Tomorrow
Fair; Milder

Evening Examiner
Peterborough

FINAL
LAKESHORE AND CITY EDITION

VOL. LXXXV, No. 75 — PETERBOROUGH, SATURDAY, MARCH 29, 1941 — ★★ — PRICE THREE CENTS

DUCE'S FLEET CAUGHT OUT

84-Day Hun Air Siege Costs 2,375 Planes to Loss of 375 R.A.F. Pilots

50,000 PAMPHLETS DETAILING BRITISH FIGHTERS' EPIC THAT SAVED ISLES, WARSAW AND ROTTERDAM FATE ARE SOLD OUT IN 48 HOURS AND ANOTHER 300,000 ORDERED.

LONDON, March 29 — (CP). — Germany's 84-day air siege of Britain from August 8 to October 31, 1940, cost Germany a total of 2,375 aircraft "known to have been destroyed in daylight," the British Air Ministry says in a 32-page booklet.

The pamphlet, which compares the struggle of the Royal Air Force to those historic epics of Marathon, Trafalgar and the Marne, was sold out yesterday less than 48 hours after going on sale. Only 50,000 copies were printed because the Government, owing to the newsprint shortage, preferred to print too few rather than too many. A second printing of 300,000 was ordered.

"Truly this was a great deliverance, but it was not achieved without cost," the pamphlet says. "The R.A.F. lost 375 pilots killed and 358 wounded.

The figure of 2,375 destroyed Nazi aircraft "takes no account of those lost at night or those seen by the thousands staggering back to their French bases, wings and fuselage full of holes, ailerons shot away, engines smoking . . . a shattered and disordered armada."

Without the R.A.F. fighting their five and six-mile high battles at 300 miles an hour, English southern towns in a few days would have suffered the fate of Warsaw and Rotterdam, the Ministry declared.

But here's what the Nazis were listed as accomplishing in their 84 days of almost continuous assaults:

84-DAY HUN

(Continued on Page 2, Col. 2)

Two Cruisers, Battleship Heavily Hit

Greek Units Lend Aid As Cunningham Forces Sea Battle

LONDON, March 29—(CP). —The Admiralty announced today that British and Greek naval forces joined battle with Italian warships in the Eastern Mediterranean and that so far "at least one Littorio class battleship has been damaged" and two enemy cruisers severely damaged.

(One ship of the 35,000-ton Littorio class was badly crippled in the British torpedo plane attack on the Italian naval base at Taranto November 11, and British sources have said they believed it is not yet repaired.

(According to best information, Italy had only two ships of the Littorio class. They are armed with nine 15-inch guns, 12 six-inch and 12 3.5-inch anti-aircraft guns as well as 40 anti-aircraft machine guns. They carry three air planes).

"Naval operations of some importance are taking place in the the Eastern Mediterranean. So far only preliminary reports are available, but from these it appears that yesterday our naval forces operating under the command of Admiral Sir Andrew Cunningham sighted Italian forces consisting of battleships, cruisers and destroyers.

"The enemy force scattered, but some units have been brought to action and it appears that so far at least one Littorio class battleship has been damaged and that two enemy cruisers are very badly damaged.

"Naval aircraft and units of the Royal Air Force have carried out attacks, th results of which are not yet known. Greek naval forces are taking part in these operations. Further information will be issued as soon as it is available."

In a speech at Brighton, England, A. V. Alexander, First Lord of the Admiralty, told his audience the news of the battle and, referring to the battleship and two cruisers, said: "I hope maybe they are sunk. I don't think there is much left of their destroyers."

Disaster for Italy

When the fleet air arm attacked the Italian naval base at Tarnto, Italy, on the night of November

TWO CRUISERS

(Continued on Page 2, Column 5)

SLAVS LEAN TO WAR

Army Races Italians For Asmara

Gives Fleeing Legions No Time To Stop In 42-Mile Dash

CAIRO, Egypt, March 29.—(AP). —Fast British mechanized forces were reported to-day to be slashing at the heels of Italian troops retreating from Cheren to Asmara in an effort to take the Eritrean capital before new defensive positions can be organized.

British advance units were said to be passing hundreds of exhausted Italians along the smooth 42-mile road leading from mountainous Cheren to the capital, leaving them to surrender to larger British forces moving up more slowly.

Informed sources said the Fascist troops, including crack units of Grenadiers, Bersaglieri and Alpinists who held out at Cheren for seven weeks, were given no time to stop at any of several places adaptable for stubborn resistance.

In Ethiopia British forces were believed taking up positions preparatory to a smashing assault on Diredawa, whose fall would isolate the Italian defenders of the Ethiopian capital by severing the Addis-Ababa-Jibuti railroad.

The British forces moved north for the attack from the walled town of Harar, 40 miles away, whose fall was announced two days ago.

Third, Last Chance?

Berlin, March 29 (AP)

FOREIGN MINISTER Yosuke Matsuoka had a third conversation with Foreign Minister Ribbentrop this morning, it was announced.

He also saw other Japanese diplomats from European capitals and had a talk with Marshal Goering. He is preparing to depart for Rome Sunday afternoon.

Yugoslav 'Strong Man'

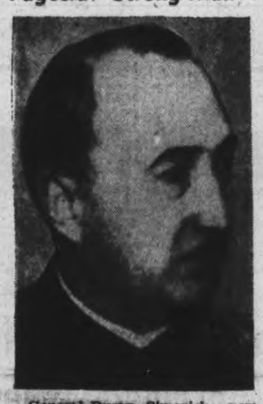

General Dusan Simovich, new Premier of Yugoslavia, led the revolt which followed the signing of the Yugoslavian treaty with Germany. General Simovich has informed Germany that fulfilment of the terms of the Axis pact would be "impossible because it would be contrary to the will of the Yugoslav people.

See War Course Hinging On Yugoslavia

WASHINGTON, March 29 (AP) —The United States today watched fast-paced developments in Yugoslavia for the answers to explosive questions vitally affecting the war's threatened sweep into southeastern Europe and Asia.

President Roosevelt emphasized American interest in the future independence of Yugoslavia in a message congratulating 17 year old King Peter II on his ascension to the throne.

The President's message to the boy King of "a brave and independent people" followed Acting State Under-Secretary Sumner Welles' pledge of material assist-

SEE WAR COURSE

(Continued on Page 14, Column 4)

SureCanada's Wheat All Needed

Ross Sees Call Soon; Gardiner Assures Ontario Protection

OTTAWA, Mar. 29 — (CP). — Confidence that all the wheat that can be produced in Canada will be needed "and needed badly" before the war is over has been expressed in the House of Commons by Gordon Ross (Lib. Moose Jaw), a wheat grower in Western Canada for 30 years.

Mr. Ross spoke yesterday afternoon in the debate on agriculture estimates. While he said production would not exceed ultimate demand he did not oppose the Government's proposal to cut wheat acreage this year by 9,000,000 acres.

But another Liberal, H. A. McKenzie, who represents the Ontario riding of Lambton-Kent, definitely opposed the proposal to bonus Western farmers at $4.00 an acre for leaving wheat acreage in summerfalow this year, and at $2.00 an acre for sowing wheat lands to coarse grain.

Opposition Leader Hanson, in a long address in which he reviewed the wheat problem for the last 20 years, opposed the whole 1941-42 policy apart from the idea of restricting acreage.

He would not bonus Western farmers for doing what their intelligence should tell them to do, he said, but he would have them paid a price that would be on a parity with other

SURE CANADA'S

(Continued on Page 14, Column 1)

$686,500 Contract

Ottawa, March 29 (CP)

IN the contracts announced as being awarded by the Department of Munitions and Supply for the week ending March 21 is one for the Canadian General Electric Company of Peterborough for $686,500.

New Streamlined Gas Mask

These are the new type gas masks which have been manufactured for the U.S. army. Notice for instance the space provided for the proboscis, the snug fit around the chin, and the proximity of the chemical can, minus the long hose. It is being tested further at the new gas school at Ft. Meade, Maryland.

No Defeat In Unity

Alexander Sees U.K., U.S. Equal To Task

BRIGHTON, England, March 29—(CP Cable).—A. V. Alexander, First Lord of the Admiralty, said at a war weapons week inaugural today that he did not believe the combined strength of the English-speaking democracies can be defeated or ultimately robbed of complete victory.

"I do not believe, great and hideous as may be the task which lies before us and heavy though the tribulation through which we must pass will be, that the two great English-speaking democracies—the British Commonwealth and the United States of America—will ever relinquish the task until freedom is secured.

"Make no mistake: If we were defeated we should perish. Let no one think that any compromise or peace terms would be possible with Hitler in such a case.

"We are not seeking dictatorship, nor the acquisition of territory. We seek freedom, the quiet way of life, and means to exchange the products of labor unmolested. That must apply not only to the English-speaking democracies but to all the peoples of the world. We must not therefore be vainglorious or selfish in our war effort or our peacemaking."

Trying The Blockade

Rio de Janeiro, Brazil, March 29.

THREE Axis merchantmen left Brazilian ports last night and early today in an apparently coordinated effort to penetrate the British blockade.

The German freighter Dresden, 5,567 tons, had not been reported for 11 hours after sailing from Santos last night. She had a crew of 50.

The Italian oil tanker Franco Martelli, 10,535 tons, left Recife with a cargo of oil and a crew of 50 or 60. The Italian freighter Frisco, 4,610 tons, left Fortaleza with a crew of 20 or 30 aboard.

Just Cat Calls

BERLIN, March 29—(AP) Nazi spokesmen asserted today that German Minister Viktor von Heeren was received by a Belgrade crowd with "insulting calls and whistles" as he participated in church services incidental to the enthronement yesterday of King Peter II of Yugoslavia.

(Dispatches from Belgrade yesterday said Von Heeren attended the ceremony amid a cold silence which contrasted with frenzied ovations for British, United States and Russian diplomats).

Germans Hoping Croat Split Will Save Day

BERLIN, March 29 —(AP)—German observers hopefully watched Yugoslav Vice Premier Vladimir Macke's meeting with his Croat party lieutenants at Zagreb today for signs of a possible split between Croats and Serbs which might indicate Yugoslavia's next move.

Germans claimed that although there had been anti-Nazi demonstrations at Belgrade, where the new Yugoslav government rejected the three-power pact, the Croat capital at Zegreb apparently had not thrown its heart into Thursday's political explosion.

That explosion, in which a new government took power, was described in Berlin as a Serb military coup.

(Dispatches from Belgrade said the new government of Premier General Dusan Simovic under young King Peter II would neither ratify nor renounce the pact of Axis alliance the old government signed at Vienna Tuesday but would observe a policy of strict neutrality.

(The Yugoslav government was reported solidifying its position in

GERMANS HOPING

(Continued on Page 2, Column 2)

Berlin Orders Nazis Home; Danube Shut

Belgrade Keeps Nazis Waiting Reply, British Women Leave

BELGRADE, Yugoslavia, March 29 (AP)—The German legation today ordered even German newspaper men to leave Yugoslavia in the apparent conviction that the new Yugoslav government will offer no acceptable compromise to Axis wishes.

The British legation, apparently expecting that Yugoslavia will become a theatre of war, ordered women and children to leave.

The government, facing the possibility of an internal rift with Croat minority leaders, kept Germany waiting for an answer to her renewed demands for a definite, written statement of Yugoslav foreign policy.

More than a score of German newspapermen were involved in the legation order, and only two were permitted to remain with the diplomatic staff.

Equally as significant of the Nazi attitude was the order of German Commercial Air Line, Lufthansa, cancelling all flights over Yugoslav territory.

The Yugoslav government suspended traffic of German barges and other craft on the Danube river.

The Yugoslax general staff conferred with the German minister, Viktor von Heeren. German sources said they sought to smooth the difficulties caused by the popular demonstrations.

A German courier arriving from Athens declared he saw the train carrying former Regent Prince Paul cross the Greek frontier yesterday.

Von Heeren was reported to have delivered a new note last night, apparently reflecting Nazi dissatisfaction with the new cabinet's declaration yesterday that Yugoslavia

BERLIN ORDERS

(Continued on Page 2, Column 2)

Troopship Hit?

Berlin, March 29 (AP)

THE German high command claimed today that a long-range German bomber attacked a British troop transport in the Atlantic about 310 miles west of Cape Wrath, Scotland, and forced the soldiers to take to lifeboats.

(Comment on this German claim was not immediately available in London.)

In the same region a 2,500-ton ship sank and a large steamship was hit in other attacks, the German communique claimed.

Ice Delays Big Lake Season

Tankers, Freighters Ready In Score Of Ports For War Splurge

TORONTO, Mar. 29 — (CP). — Jingling coins in the pockets of defence workers and the wartime fervor to feed the hungry maws of furnaces are expected to make 1941 the busiest Great Lakes shipping season in history.

In half a dozen great ports along the lakes, tankers, freighters, and grain-carriers are straining at their hawsers awaiting the opening of navigation, expected earlier than the usual April 15 in the lower lakes this year. Ice conditions, however, may cause some delay in the Lake Superior area.

Shipping men anticipate that wartime prosperity will make heavy demands on facilities for handling package freight. Defence programs on both sides of the international boundary will speed up movement of ore from Lake Superior mines. Grain, stored up all winter in the North-west elevators, will start its golden flow eastward in a heavier stream.

Marine men in some ports expect a little difficulty in getting men to man the craft because of the movement of seamen into the armed forces and war industry. This difficulty is not expected to occur in American ports.

However, most shipping men agree that it is still too early to say just what the situation will be. Skippers in Georgian Bay ports say there is no shortage of crews there.

Streams of grain have been pouring for some time into freighters berthed at the great wheat ports at the Lakehead. Twenty-four vessels have already been loaded and are awaiting the dash for eastern ports. War industries of Port Arthur and Fort William and the demands of their wage-earners are expected to swell the tide of incoming freight.

Grain shippers say that the disposal of some of the eastern wheat stocks will start the flow of grain moving freely and keep available bottoms busy.

Only a few of the boats which

ICE DELAYS

(Continued on Page 2, Column 6)

3 Yield Seats For Skipper

Other Men Go To Raft That Only 4 Of 15 Escape

HALIFAX, March 29 — (CP) — Men from the forecastle and from the bridge, from the navy and the merchant marine, shared today in the acclaim that goes to heroes as the unfolding story of M.M.C.S. Otter turned up new individual acts of gallantry.

The names of three Canadian navy ratings, a Royal Navy lieutenant and a Polish merchant seaman went down at the head of the roll of courage. Undoubtedly, there were others who earned he honor as 19 navymen died and 22 others lived through the accidental destruction of the patrol vessel; but theirs were the first feats recalled as survivors retold their experiences last night.

3 YIELD SEATS

(Continued on Page 2, Column 6)

The Weather

The Examiner Barometer
6 a.m. - - 29.19

Peterborough Temperatures

To-day:
Night low - 24
6 a.m. - - 24
Yesterday:
Highest - - 44
Lowest - - 24
One Year Ago:
Highest - - 46
Lowest - - 27

Weather Forecast:

Lower Lake Region and Georgian Bay —Fair and cold to-night and most of Sunday, followed by slowly rising temperature; fresh northerly winds to-day, becoming moderate variable on Sunday. Monday: Somewhat milder.

Northern Ontario — Northerly winds; fair; decidedly cold to-night. Sunday: Fair and cold, followed by slowly moderating temperature.

Ottawa and Upper St. Lawrence Valleys — Fresh northerly winds; partly cloudy, with scattered snowflurries; colder to-night. Sunday: Fresh north to north-west winds; fair and cold. Monday: Fair.

Manitoba — Generally fair, with moderate temperature; somewhat colder to-night in northern districts, with snowflurries. Sunday: Partly cloudy, with scattered snowflurries; colder at night.

'Open Warfare' Upon Prairie

Western Camps Great Training Grounds For Latest Tricks

WINNIPEG, March 29—(CP). — Rugged young Canadians undergoing training at army camps in Manitoba are learning all the tricks and technique of mobile and open country warfare developed and perfected by their comrades on active service in the Motherland.

Since 1939 sprawling Shila Camp, 125 miles west of Winnipeg, has become the hub of military activity on the Prairies.

During the coming summer hundreds of recruits will receive initial training at camps in Brandon, Portage La Prairie and Fort William, all established since the outbreak of war. They will train with youths called up under the Compulsory Military Plan. Later they will pass on to advanced classes and on graduation will be ready for service either with home defence or active army units.

Following their intensive course of basic training the men are gradually introduced to conditions and situations they may expect to encounter on the battlefield. They are sent out on day and night patrols, and participate in tactical exercises and full scale manoeuvres, often in co-operation with motorized formations and aircraft.

In a recent exercise men from Manitoba's infantry centre were given the task of relieving a supposedly besieged city. The operation produced almost all the situations of a real battle except for the shot and shell.

Lieut. James H. Walker, weapon training officer, said the exercises had proved extremely valuable not only to the land forces but also to the co-operating air and mechanized formations.

Prairie youths, he said, quickly grasp fundamentals in army training apart from routine drill they were making encouraging headway in the technique of anti-tank tactics, combatting attacking aircraft and harrassing advancing infantry.

OPEN WARFARE

(Continued on Page 2, Column 5)

1,000 'Rainchecks' On F.D.R.

Extended Tour Crosses Up $100 Party Dinner

WASHINGTON, March 29.—(AP). —Thousands of Democrats who have contributed up to $50 each to help pay off their party's $450,000 deficit will gather at Jackson Day banquets to-night to hear President Roosevelt address them by radio from his vacation yacht Potomac in Florida waters.

The 1,000 persons who donated $100 with the expectation of seeing the President in person at the main party feast here had "rainchecks" for a dinner to be held later.

The Washington dinner, which usually raises about one-fifth of the $5000,000 or more derived from all Jackson Day celebrations, was

1,0000 RAINCHECKS

(Continued on Page 2, Column 2)

Retain Junior Exhibition For Peterboro

"I don't want our neighbors, Lindsay or Lakefield, to think we are selfish about this, but one of the conditions on which H. A. Morrow gave us the Exhibition Park was that it was to be used for agricultural purposes, and we'd like to carry on this year at least the Junior branch." Tom Brown, president of the Peterborough Exhibition said Friday, at a meeting of district agricultural representatives and others interested in this well-established department of the Exhibition.

It had been suggested that if accommodation could not be obtained here, the Junior section might be transferred to Lakefield or Lindsay.

A resolution by M. H. Winter of Lindsay, seconded by E. A. Summers of Bowmanville, that the Junior "exhibition" be held here during the last week of August, was adopted. The exact two-days dates have not been set, and the detail of location was left to a committee composed of Mayor Hamilton, Tom Brown, Gordon Hancock, Allan Brown and Frank Paterson.

"You all know that the military authorities have taken over our grounds," Mr. Brown said, "but we are anxious about carrying on some part of our show this year. We have certain terms of trust to meet, and while Mr. Morrow is with us we know there is nothing to fear, but we don't want to let all our agricultural efforts drop this year. That is the sentiment of all the directors."

"I don't think you need to worry about the financing," Mayor Hamilton remarked. The city has already appropriated $250 to have the Junior branch of the Exhibition held here, Gordon S. Matthews has promised his support again, the Exhibition Board has some funds, and it is expected that the County Council might consider a grant in June. The total amount required is about $700.

A. H. Martin, Toronto, Director of Junior Farm Work; Miss Florence Eadie of the Women's Institute Branch, and Miss Jean Scott of the Girls' Branch of the Department of Agriculture, attended the meeting. Mr. Paterson presided.

The location committee is expected to enquire about the possibility of using the eastern section of Exhibition Park, but if that cannot be arranged, it is likely that the show will take place at Riverside Park, and the Girls' Department will be assigned to the Market Hall. Those are tentative arrangements.

Mac Gordon of Canada Packers suggested financial support for clubs in baby beef cattle, and promised that if the boys of Central Ontario take up this work the carcasses will be auctioned at the show, buyers will be invited from Toronto, and the Junior members will go home with cash in their pockets instead of having the animals they raise returned to the herds at home. The meeting is continuing this afternoon.

Among those who attended were: M. H. Winter, E. A. Summers, H. L. Fair of Stirling, Ian McLeod of Brighton, F. J. Webster of Picton and others.

8-Month Vichy Term

VICHY, March 29—(AP).—A military court at Clermont-Ferrand today sentenced Armand Pene, industrialist of Dakar, French West Africa, to eight months in prison and loss of civil rights for one year on charges of spreading propaganda for Gen. Charles de Gaulle, leader of Frenchmen still fighting the Axis.

CHECK THAT COUGH THIS SPEEDY WAY

If you want speedy relief from a cough due to a cold, step into the nearest drugstore and ask for a bottle of Ayer's Cherry Pectoral. Take a spoonful as directed. Note how Ayer's 8 active ingredients go to work loosening thick mucus and lessening the effort required to clear the air passages! Feel how it warms irritated throat membranes—soothes the soreness—eases discomfort. In just a few minutes you should enjoy remarkable relief. Ayer's Cherry Pectoral does not affect the appetite or disturb the stomach. And you'll like its palatable wild-cherry flavor.

AYER'S CHERRY PECTORAL
IN HOUSEHOLD USE FOR 100 YEARS

MORE ABOUT—

1,000 Rainchecks

(Continued from Page 9)

postponed late Thursday when it was learned the President would extend his southern trip beyond tonight.

Approximately 50 dinners will be held in the 48 states. Two cabinet officers, three governors, and 17 senators are among the scheduled speakers.

Mr. Roosevelt is scheduled to speak at 10,30 p.m. E.D.T. from the wardroom of the yacht Potomac which moored at Port Everglades, Fla. late last night.

Storm Rumbles As M.P.P.'s Hit At Milk Board

TORONTO, Mar. 29 — (CP). — Round the all-important commodity of milk loomed to-day a storm that should eclipse any outbreak in the Ontario Legislature to date. Rumblings of the impending blow came yesterday when amendments to the Milk Control Act came up for second reading.

Government and Opposition members joined in a general criticism of the Ontario Milk Board and objection to the amendments were so strong acting House Leader Harry Nixon agreed to let them stand.

One amendment gives consumer representatives the privilege of obthe Board. The other permits the collection of fees from the producer to aid the association in its area in its work. The producer would be

STORM RUMBLES

(Continued on Page 14, Column 2)

MORE ABOUT—

Germans Hoping

Continued from Page 1

anticipation of Nazi efforts to split the country from within rather than resort immediately to arms to enforce the pact.)

The Yugoslav situation was not permitted to disturb conversations between German leaders and Japanese Foreign Minister Yosuke Matsuoka.

The talks were described as aimed at "consolidating" the Rome-Berlin-Tokyo pact.

MORE ABOUT—

48-Day Hun Air

Continued from Page 1

"Killed during the day, 1,700 persons, nearly all of them civilians, and wounded 3,360. At night 12,581 were killed, 16,965 wounded.

"Destroyed or damaged beyond repair some thousands of homes, scored hits on a number of factories which caused production to slow down for a short time . . . Intermittent and sometimes severe damage to airdromes . . . In London considerable damage to docks and various famous buildings including Buckingham Palace . . . and at the outset they sank five ships and damaged five more sailing in and out of coastal convoys . . . "

The historic struggle was divided into these four phases:

1. From Aug. 8 to 18, attacks on shipping, ports, fighter and bomber airdromes; feint attacks on objectives near the coast before the real attack was delivered.

2. From Aug. 19 to Sept. 5, attacks on inland airdromes an aircraft factories; 800 Nazi planes launched against R.A.F. fighter airdromes on Aug. 30.

3. From Sept. 6 to Oct. 5, attacks on London.

4. From Oct. 6 to Oct. 31, "The Luftwaffe in retreat" with daylight attacks giving way gradually to night raids; daylight assaults by fighter bombers.

MORE ABOUT—

Berlin Orders

Continued from Page 1

would be unable to fulfil the terms of her membership in the axis alliance.

Dr. Vladimir Macek the homespun leader of several million Croats and vice-premier in this cabinet as well as in that of the deposed Premier Dragisa Cvetkovic, appeared to hold the key to the future development of the nation's domestic and foreign fate.

Vital Zagreb Session.

He deliberated with his lieutenants in Zagreb for hours yesterday, but early today was said to be still undecided whether to stick with the Cabinet of Premier Gen. Dusan Simovic or retire into the opposition ranks in which he fought for two decades until he won an agreement with Cvetkovic in 1939 for Croation home rule.

A Yugoslav army of 1,200,000 men was massed on the kingdom's northern and eastern frontiers, apparently to back yesterday's decision of non-compliance with the Axis pact. The question, however, of whether the Government would accede to Nazi wishes to fulfill all terms of the pact or fight was shoved, temporarily at least, into the background.

The dominant question here was whether the internal unity of this nation of Serbs, Croats and Slovenes, first realized only a few weeks before the war began would be jeopardized again—with all that such disunity would imply for national defence and a united front against Germany and Italy.

Huns Move More Troops.

A neutral diplomat arriving n Ankara, Turkey, from Bucharest last night, said Germany was sending 200,000 more troops into Bulgaria to augment a force of more than 300,000 already there. Unofficial reports said British troop landings continued in Greece.)

Macek's newspaper, Hrvatski Dnevnik, said in an editorial this morning that the vice-premier would not decide to stay or quit until he received a full report on the new situation. His friends said he was demanding of Simovic:

1. A pledge that Croatian home rule will not only be maintained but even increased.

2. Complete neutrality and peace with all Yugoslavia's neighbors.

He was said to fear that Croatia the northern province of the kingdom, would bear the first fury of an axis attack and thus desired fulfilment of Tuesday's commitments in Vienna.

(Significantly, Berlin reported that a German war film—perhaps depicting the Polish or French campaigns—was shown in the Croatian capital of Zagreb last night. Such films often have been shown prior to German military occupations to impress upon spectators the might of the Nazi military machine.

Macek's newspaper vigorously attacked some of the men in the Simovic cabinet, charging they opposed Croatian home rule. The governor of Croatia, however, was understood to be negotiating for continued Croat representation in the cabinet.

No Time Limit On Reply

In Belgrade, 17-year-old King Peter II, who announced that he had assumed the title of general of aviation on taking power Thursday, conferred early today with Premier Simovic, presumbaly with reference to the Von Heeren note, which reliable quarters said apparently did not fix a time limit for a reply.

Von Heeren was said to have informed Gen. Simovic that Hitler considers Yugoslavia's signature on the Axis pact binding whether Peter and parliament ratify it or not. The cabinet informed Von Heeren yesterday that the pact would not be denounced but added that neither will it be ratified.

The Von Heeren note was said to contain a protest against the beatings of German nationals in Thursday's street demonstrations as well as a demand for clarification of the Yugoslav position in writing.

(National Broadcasting Company in New York picked up a broadcast by the British Broadcasting Corporation last night quoting a Belgrade, Yugoslavia, report as saying Von Heeren had been recalled to Germany after the audience with Simovic.)

Panama has just opened its first legation in Tokyo, Japan.

COUPON

FOR THE SPECIAL EXAMINER EDITION OF THE CANADIAN WOMAN'S

COOK BOOK

Bring one of these coupons and present to the business office of Peterborough Examiner, together with $1.95 and you will receive this marvellous Cook Book.

NAME .....

ADDRESS .....

CITY OR TOWN .....

St. Catharines Eliminates P.C.I. Team

TORONTO, March 29 — (CP). — St. Catharines Collegiate and Albert College of Belleville will meet today in the Senior boys' final for the Central Ontario Secondary Schools Association basketball championship, with Welland High and Vocational School tangling with Orillia Collegiate in the Junior final.

In semi-finals last night, St. Catharines eliminated Peterborough Collegiate 31-23, and Albert College defeated Orillia 44-32.

The Belleville Juniors from Albert College, however, were unable to repeat the sucess of the Seniors, bowing to Orillia's Juniors 26-12. This was a game between the stylists from Belleville who carried more of the play and the fast-breaking Orillians, who took advantage of swift breaks to get their scores.

The other Junior game went to Welland, who defeated Cobourg 26-13.

In the Junior game, Barnett of Welland Barge of Cobourg were the high scorers, each with eight points. Karnahan was a standout defensively for the winners. Welland led at half time 14-0, and pulled away to their commanding edge by outscoring Cobourg 12-3 in the final half.

St. Catharines led Peterborough 19-8 at half-time, but the Peterborough club rallied brilliantly for a time in the second half, drawing within three points at one time, only to have St. Catharines pull away toward the end.

Des Partridge, Belleville's Senior centre, led his club to victory, scoring 22 points. The Albert College players were the more aggressive and their sharp-shooting forwards thrilled the spectators with accurate shooting. Scott and McGill were best for Orillia.

Peterborough—Hall 6, Taylor 2, Gillespie 3, Ferguson 8, Moore 4, Richardson, Saunders, Kay.

St. Catharines—Morton 2, Ashtown 6, Galloway 2, Roderick, Baker, Daniels 13, Erling 2, Shea 6, McKenna.

The lineups:

Cobourg (13).—Barge 8, Bevan 2, Rawlings, Maize 2, Corbett, Peterson 1, Murie, Dawe, Hutton.

Welland (26).—Barnett 8, Grader 2, Perenack 5, Cauthorn, Dickie 2, Barovich, Slevar, Moscato, Kernahan 4.

Buried In The Arctic

Washington, March 29 (AP)

LEAVING behind them costly stores of equipment buried indefinitely in the polar snows, the men of the United States Antarctic expedition voyaged homeward today after almost two years at the bottom of the world.

Officials in radio communication with the historic cutter Bear disclosed that the 36 men evacuated by plane earlier this week from the expedition's ice-bound east base left behind everything they could not bring out on their backs or in their pockets.

Work of the expedition ended prematurely when congress refused to vote any further funds in addition to two appropriations totalling $521,000.

Fire Destroys Home Near Bancroft

BANCROFT, Marh 29.—(ENS).—Fire of unknown origin totally destroyed the farm home of I. McKenzie, ex-reeve of Faraday township late Friday afternoon.

The two storey frame house is located on Highway 28 seven miles west of Bancroft, and no person was in the house when the fire started. Mr. McKenzie was doing some chores at the barn, and he arrived at the house about the same time as a group of highway workers and neighbors. The interior was an inferno and they were unable to save any of the furniture.

Mrs. McKenzie was visiting a neighbor, Mrs. R. Jackson, about a quarter of a mile distant. The loss is partially covered by insurance and the total damage will exceed $3,000.

Army Leaders Are Welcomed

Colonel Hoggard, principal of the Salvation Army training school, Toronto, and his staff and a large company of cadets, eighty altogether, were welcomed by Alderman Gordon, Mayor Hamilton and Judge Smoke at a civic luncheon in the Y.W.C.A. Friday afternoon.

COL. HOGGARD

As chairman of the council's reception committee, Alderman Gordon presided. Other members of the council were present, and Rev. C. C. Boyter, president of the Ministerial Association.

Cadets Rennick and Jewell replied on behalf of the visitors thanking the city and its council for the kindly and warm greetings.

Judge Smoke congratulated the cadets on their choice of life work and their present attainments. "By your teaching and activities you can do much to bring order out of chaos in this troubled world. I know of no other religious institution which goes further in its efforts to help those in distress or in bringing religion to people who would otherwise be deprived of it," His Honor said.

The Cadets are in charge of week-end services at the Temple and will present the pageant "Crusaders of the Cross" Monday night.

Dummer Home Is Destroyed By Fire

WARSAW, Mar. 29 — (ENS). — Fire totally destroyed the home of Mr. and Mrs. James Robinson, north of the village of Warsaw, on Friday afternoon, when flames from some grass which was being burned caught on to the wood shed.

A neighbor, Mrs. Fred Sharpe, saw the blaze and turned in the alarm. All the furniture was saved by helpful neighbors and villagers, who hurriedly collected.

Antonescu Through?

LONDON, March 29 (CP)—Reuters News Agency quoted an Istanbul dispatch to an independent French News Agency today reporting that Gen. Ion Antonescu had resigned as Rumanian Premier in protest against German demands. No confirmation of this report was availble from other sources.

TORONTO POULTRY

TORONTO, March 29 — (CP). — Wholesale poultry prices were unchanged here today.

Cobourg Girls Defeated By Ridgeway

TORONTO, March 29 — (CP). — A nifty-shooting Niagara Falls Senior team and a clever Ridgeway Junior squad qualified for today's finals in the girls' section of the annual "COSSA" Basketball Turnament as a result of victories over Bowmanville and Cobourg respectively last night.

Niagara Falls will meet Owen Sound and Ridgeway tackle Midland, both Georgian District winners who got byes into the final round.

Niagara Falls scored an easy 27-10 win over Bowmanville in the Senior semi-final, after a low 8-4 lead at half-time. The Joinette sisters consistently beat their checks in the second half to feature the Falls' forward line, and Lucy Joinette ended with 12 points and Therest Joinette with nine. Adeline Smillie also went well for six points, and the winners' guard line was effective all the way. Patsy Dustan, Marion MacDonald, Margaret Storey, and Jean Rice were the pick for Bowmanville.

Audrey Robins' 15 points featured Ridgeway's 21-12 victory over a hard-trying Cobourg team, and Elizabeth Quinsey was the standout guard and play-maker, with Betty Stuart also a defence stalwart. Katherine McCaig, eight points, Laura Hillier and Ruth Stillwell were Cobourg standouts. It was 10-3 for Ridgeway at the half.

The line-ups:

Niagara Falls (27).—Lucy Joinette 12, Theresa Joinette 9, Adeline Smillie 6, Mary Cannon, Ann Matthews, Betty Herrington, Janet Astle, Florence Overall, Gladys Hart.

Bowmanville (10).—Patsy Dustan 4, Marion MacDonald 5, Margaret Storey, Jean Pattison, Helen Williams, Shirley Campbell, Jean Woodward, Jean Ride, Laurana Sleep, Marion Hooper.

Ridgeway (21).—Audrey Robins 15, Ida Halgren 4, Jean Claus 2, Elizabeth Quinsey, Joyce Stackhouse, Betty Stuart, Irene Sims, Janet Truckenbrodt, Jean Zavitz, Marion Cornwall, Mary Stackhouse.

Cobourg (3).—Laura Hillier 3, Katherine McCaig 8, Ilene Goody 1, Peggy Brooks, Ruth Stillwell, Betty Fullerton, Marguerite Capell, Agnes Smith, Doris Thompson, Barbara Richardson.

Dr. W.H. Dewart Passes Away

NEW YORK, Mar. 29—(ICN).—The Rev. Dr. William Herbert Dewart, a native of Norwood, Ontario, rector-emeritus of historic Christ Episcopal Church, better known as the Old North Church, Boston, Mass., died of heart disease here, yesterday at the King's Crown Hotel, 420 West 116th Street.

He was 78 years old and had been spending the winter here with his wife. His permanent home was at Manchester-by-the-Sea, Mass.

Dr. Dewart, who retired as rector of Christ Church in 1927, was the son of the late Rev. Dr. and Mrs. James Hartley Dewart, of Minneapolis, Minn. He was graduated in 1887 from Kenyon College, Cambier, Ohio, and received his Doctor's degree from the Cambridge Theological School in 1893. Later he received an honorary L.H.D. degree from Kenyon. Dr. Dewart was ordained a deacon in 1891 and a priest the next year.

He was assistant rector of Trinity Church in Boston from 1893 to 1902, when he became rector of St. Matthew's Church in South Boston. From 1904 to 1914 he was rector of Christ Church in Hyde Park, Boston. He became rector of the historic "Old North" Church in 1915, and remained there until his retirement.

Surviving are his wife, Mrs. Elizabeth Haven Dewart; three sons, Hartley, Gordon and William H. Dewart, Jr.; three daughters, Miss Elizabeth Dewart, Mrs. Morris Morgan, and Mrs. Benjamin A. Goodale; a brother, Frederick A. Dewart, and two sisters, Mrs. Harold Patterson and Mrs. Harrison Garrett.

A prayer service will be held today at the Cathedral of St. John the Divine, Amsterdam Avenue and 112th Street. Funeral services will be held at 3 p.m. on Sunday at Christ Church in Boston.

MORE ABOUT—

Open Warfare

Continued from Page 1

from varying distances.

When the weather permits, 50 men from the infantry training centre learn to navigate a stream carrying rifles, machine guns and ammunition. At first they do this exercise in swimming suits, but later will carry out the manoeuvre infull battle dress.

Skiers, under Lieut. W. Fawcett, have been training 20 miles north of Winnipeg this winter.

"We have 250 men training as tradesmen," said Major J. S. McMahan of Military District No. 10 Headquarters, they attend night classes at Dominion-Provincial Trade Schools or at Winnipeg Technical Schools.

MORE ABOUT—

Two Cruisers

Continued from Page 1

11-12, it was stated, aerial torpedoes left one battleship of the new Littorio class badly down by the bows while another battleship of the 23,622-ton Conti Di Cavour class was beached with her stern and turret under water.

Two cruisers were also listed as badly damaged. The British communique at that time said "the total strength of the Italian battle fleet was six battleships, two of the Littorio class . . . and four of the recently constructed Cavour class." as a result of the attack, the Admiralty added, probably only three Italian battleships were left effective.

The Admiralty announced that on Nov. 27 the fleet caught an Italian squadron at sea west of Sardinia and scored hits on a new battleship, four cruisers and two destroyers before the Italians escaped.

Since then, the fleet has repeatedly patrolled the Mediterranean in a vain effort to lure the Italian fleet from port.

(On Feb. 23 Mussolini claimed in a speech at Rome that two of the battleships damaged in the Taranto raid had been repaired and virtually were ready to return to service.)

CAIRO, March 29.—(AP).—British bombers in force made a heavy and successful attack on Italian warships in the Ionian sea, hitting two cruisers and one destroyer by heavy bombs, Royal Air Force headquarters announced to-day.

MORE ABOUT—

3 Yield Seats

Continued from Page 1

The three ratings volunteered to give up their seats in a crowded lifeboat so it could go back to their skipper. They transferred to a raft, from which only four of 15 men who started off on it were taken alive.

Wallace O'Hara of Westmount, Que., one of the volunteers, died of exposure aboard the raft as it tossed in the stormy sea awaiting help after the patrol boat burned. Thomas Guildford of Bedford, N.S., and John H. Slavin of Verdun, Que., the others of the trio, were saved.

Seamen who went through the experience had praise for the three. "They were willing to sacrifice their own lives to save others under the most difficult of circumstances, said Ab. Earl Edwards of Dartmouth, N.S.

Guildford, last man alive on the raft, held off rescuers, who wanted him to leave until he had made sure O'Hara was dead. By then, he had drifted so far from a rescuing warship that a rope could not be thrown to him.

MORE ABOUT—

Ice Delays

Continued from Page 1

have wintered in Georgian Bay ports remain to have their grain cargoes unloaded and sent by rail to the east. Crews of freighters are arriving daily to get their vessels ready for the run to the head of the lakes as soon as the ice clears.

There is still plenty of ice in the harbors but the spring sun is honey-combing it fast and some navigators expect to get underway within a week. Filling the big elevator at Owen Sound will keep plenty of vessels busy for it has discharged more than 4,000,000 bushels of grain during the winter months and is practically empty now.

Market Quotations

Cheese, Produce and Livestock

MONTREAL PRODUCE

MONTREAL, March 29 — (CP)— Produce market prices here Friday, as reported by the Dominion Department of Agriculture, follow:

Butter. — First-grade creamery prints, jobbing price, 36 to 36½c; first grade solids, jobbing price, 35½ to 36c. Quebec No. 1 pasteurized regraded, wholesale price, 34¾ to 35c; Quebec No. 2 regraded, 34¼ to 34¾c. Receipts: 22 boxes.

Cheese—Western white and colored, wholesale price, for export, 14c. Current receipt price Western white cheese, 14¾c. Western colored, 14½c. Receipts: Nil.

Eggs.—Graded shipments in used free cases, offering at: A-large, 21 to 21½c; A-medium, 20 to 20½c; A-pullets, 19c; B grade, 19½ to 20c. C grade, 18 to 18½c. Receipts: 715 cases.

Potatoes—Whites No. 1, 75's, 50 to 60; No. 2, 40 to 50c; N.B. Mountain No. 1, 75's, 60 to 70c; P.E.I. Cobblers, No. 1, 75's, 70 to 75c; P.E.I. Mountain, No. 1, 75's, 70 to 80c. Florida reds, crates, No. 1, $2.25.

TORONTO CHEESE

TORONTO, March 29 — (CP). — Wholesalers were quoting large Government grade cheese today at 15 cents, unchanged.

Wholesalers offered cheese to retailers at: New, large, 16½c; triplets, 16¾c. Old, large, 22c; medium, 21½c.

TORONTO PRODUCE

TORONTO, March 29 — (CP). — Produce prices (Dominion Department of Agriculture) today were:

Eggs. — A-large, 22 to 23c; A-medium, 21 to 22c; A-pullets, 20 to 21c; B, 20 to 21c; C, 19 to 20c.

Churning Cream, wholesale.—No. 1 lb. 38c f.o.b., 41c delivered; No. 2 lb. 35c f.o.b., 38c delivered.

Butter, wholesale.—First grade solids, 33¾ to 35c; second grade solids, 33¼ to 34¼c.

Mill Feed, wholesale.—Bran, $28; shorts, $28; middlings, $29.

MONTREAL POULTRY

MONTREAL, March 29 — (CP)— Poultry prices per pound today: Chickens, milkfed, Grade A, 28½c; B 26½c. Fresh fowls, 22c. Turkeys, A, 30c; B 28c; C 25c. Duckling, Brome Lake, A 24c; domestic, 22c. Geese 18-19c.

BACON-HOG PRICES

TORONTO, March 29 — (CP). — Dressedweight were down 10 cents at Stratford and Peterborough, and other bacon-hog markets reporting today were unchanged.

Dressedweight.—Chatham, $10.95; Hull, $10.60, plus transporation; Brantford, $10.60 plus transportation; London, $10.85 delivered; Peterborough, $10.50 plus transportation; Stratford, $10.40 plus transportation.

Toronto Stock Exchange

Biggar & Crawford

MINING	High.	Low.	Close.
Aunor	181-190		
Aldermac	10½B	—	
Anglo Huronia	225-240		
Arnfield	4¼	4	4
Buffalo Ank	375	—	
Beatty	110	—	
Bidgood	10	9½	9½
Base Metals	7¼B	—	
Bankfield	5¼-6		
Broulan	91	—	
Bobjo	6¾-7		
Bralorne	10-10¾		
Calgary and Ed	116-122		
Chesterville	134	—	
Coniarium	129	—	
Central Pat	168	—	
Coast Copper	75-115		
Can aMlartic	51-58		
Davies Pet	13-16		
Dome	22¼	—	
Eldorado	36-44		
East Malartic	257-260		
Falconbridge	235-250		
Francouer	39-40		
Gillies' Lake	3½-4		
Gods Lake	27-30		
Gunnar	26-30		
Golddale	12B	—	
Hard Rock	76	—	
Home Oil	186-190		
Harker	3¼-3½		
Hollinger	12⅞	—	
Hudson M & S	26S	—	
Howey	24B	—	
Kerr Add	380	375	375
Kirkland Lake	90	—	
Kirkland Hud	35-45		
Little L Lac	176	—	
Lamacque	430-440		
Malartic CF	104-106		
Steep Rock	107	—	
Lakeshore	18¾	—	
Leitch	48½-50		
Lapa	7¾-8		
Mining Corp	75-80		
MacLeod Cock	185	—	
Moneta	48B	—	
McKenzie Red	105	—	
Madsen	61	—	
Macassa	400	—	
McIntyre	48½	48	48½
McWatters	20-21¾		
Nabob	28	27	27½
Noranda	54	—	
O'Brien	63-69		
Okalta	54-58		
Omega	18-20		
Pend Or	140-160		
Pioneed	200-225		
Perron	140-145		
Pamour	125	—	
Premier	85-96		
Preston	320	315	315
Pickle Crow	265	—	
Paymaster	28	—	
Powell Ryn	67-80		
Reno	12-13½		
Sand River	4B	—	
St Anthony	11-12		
Sherritt	68-71		
Chrom M & S	17-19		

Siscoe	67	—	
Sladen	25	—	
San Antonio	238-245		
Sud Basin	115B	—	
Sullivan	65	—	
Sylvanite	275	—	
Toburn	153-156		
Teck Hughes	310	—	
Upper Can	180	177	180
Uchi	18	—	
Ventures	325-345		
Waite Am	345-370		
Wright Har	585	—	
INDUSTRIAL			
Abitibi	70-80		
B A Oil	17½-18		
Algoma Steel	7½B	—	
Brazilian Traction	6½	—	
Bell Telephone	158	—	
Burlington Steel	8½B	—	
Can. Cement	6¼-6½		
Can. Cem. Prfd.	97B	—	
Canada Packers	77B	—	
Can. Far and Fdy	6½	—	
C. Car & F. Prfd.	20B	—	
Can. Canners	4½-6		
Can. Can. 'A'	19¼-19½		
Can Canners 'B'	9¼	—	
Canada Bud	4	—	
Can Dredge & Dock	20	—	
Can. Pacific	5½-5⅝		
Can. Ind. Alcohol 'A'	2¼	—	
Con. Paper	3¼	—	
Con. Min & Smelt	34½B	—	
Cockshutt Plow	4¾	—	
Consumers Gas	130	—	
Dist. Seagrams	23¾B	—	
Dom Fdy & Steel	17¾B	—	
Dom. Stores	4¾-5½		
Fan Farm Candy	26½	26	26
Fleet Aircraft	4½B	—	
Ford of Can A	16	—	
Goodyear Tire	68-70		
Gyp Lime & A	2¾-4		
Harding Carpets	2½B	—	
Hiram Walkers	34B	—	
Hir Walkers Pfd	19¾	—	
Imperial Oil	9¾	—	
Imp Tobacco	11⅞-12½		
Kelvinator	9¼-11		
Laura Secord	9¾-10		
Loblaw A	24¾-25½		
Loblaw B	22½-23¼		
Maple Leaf	165	160	160
Maple Leaf Pfd	3-4	—	
Massey-Harris	2½-2⅞		
Mass-Harris Pfd	33	—	
Mont. L H & P	24	—	
Moore Corp.	45-45¼		
Nat. Steel Car	31B	—	
Nickel	34¼	34⅛	34¼
Page Hersey	99-100		
Royalite Oil	17½B	—	
Steel of Canada	65B	—	
Silverwoods' Pfd.	5½-6		
Union Gas	11⅞	11¾	11¾
United Steel	2¾-3		
Westons	3¾-4		
Westons	10	—	
Wineries	3¾-4		

Military Camp Officers Pleased With Entertainment Provided

With the coming of spring and outdoor activities at the Training Centre showing a daily increase, few citizens of Peterborough realize the debt of gratitude due to the various organizations of the city who since last October have given of their time and talent to entertain the various groups of troops who have been trained at the Exhibition Grounds Camp.

The appreciation felt by the officers and other members of the administrative and training staff of the Centre has been voiced on many occasions by Lt.-Col. E. O. Keeler, M.C., V.D., officer commanding the Centre to Adjutant B. M. Bamsey, of the Salvation Army Hut, who has been responsible for the arrangement of the larger number of the programs presented and also to Rev. Captain V. E. R. Zufelt, Protestant chaplain, and to Captain Rev. Dr. Grant, Catholic chaplain, who on many occasions have given their cooperation in arranging for entertainment for the troops.

All Churches Help

Concert parties from various church and fraternal organizations as well as many from the industrial plants of the city and also from the cultural groups have appeared at the Centre many times in the past six months and on all occasions they have presented an entertainment which won the enthusiastic approval of the troops and the gratitude of those responsible for the training. Time after time when various entertainment groups from industries in the city have appeared at the "Sally Ann" Hut they have been accompanied by the managers of the plants despite the fact their factories have been busy on war orders.

The entertainment offered on each occasion has been of hig calibre, and during the past week the latest group of recruits reaching the Centre to undergo a longer period of training than any previous group have been loud of their praise of the entertainments which ended last evening with an "amateur night" presented by the recruits themselves.

Irish Play Is Tops

A sample of the entertainment this week and which has been no exception to the rule since the opening of the Centre follows: On Monday evening a full length feature film with sound effects, "They Ride by Night" was shown. Tuesday evening the Peterborough Entertainers presented a variety program with every number being enthusiastically received. Wednesday evening the St. Alphonsus Society under the direction of Rev. Dr. Masterson presented the comedy, "You Can't Beat the Irish," a production that will long be remembered. On Thursday evening the pupils of the "Mae Perry School of Dancing" from Peterborough, presented a program of dance numbers that made the "Sally Ann" Hut resound with applause.

For the coming week Adjutant Bamsey has another attractive program lined up with a movie program on Monday. Tuesday a variety program will be presented by a number of citizens of the city. Wednesday evening has been given over to members of the Peterborough Y.M.C.A., who will give an exhibition of physical training to be followed Thursday evening by a play presented by Trinity United Church Dramatic Society entitled "Here Comes Patricia." The week's entertainment will be concluded on Friday by a variety program featuring Dick Lush and other exponent of sleight of hand performances.

Helped To Make Meet Success

The officials of last night's successful Peterborough interscholastic swimming meet were as follows: Announcer Al B. Clark; starter, Al Marshall; recorder, Ralph Hogow; timers and judges, Gordon Minty, G. H. Roper, Alex Fitzgerald, George Scott; judges of diving, Alex Fitzgerald, Al Clark, Ham Gosse; presentation, Dr. H. M. Yeland, chairman of Boys' Work Committee; meet director Hamilton Gosse; assisting artists, Chris Hayes, Stewart Heffernan, Don Pinch, James Brown, Len Smith, Al Marshall.

The school coaches and members of Public School Swimming Committee were as follows: George Northey King George; Percy Windrim, Prince of Wales; C. Don Munro, Central; E. R. Frost, Queen Alexandra; Don Crawford, King Edward; Bill Wedlock, May's; Jack Thexton, Confederation; E. G. Wagar, Queen Mary.

Obituary

FRANCIS EDWARD TRENNUM

The death of Francis Edward Trennum, 76, of Lakefield, occurred in St. Joseph's Hospital on Friday after a short illness.

Born in Smith Township, he was the son of the late Mr. and Mrs. John Trennum. At the age of 26 he removed to Lakefield, where he has lived since. He was a retired laborer, and a devout Christian, his membership in the Brethren Church was a symbol to which he clung, practising his religion in everyday life. His friends knew him as a God-fearing man and a tower of strength when they were in adversity.

Surviving are one son, John James Trennum of Havelock, and one daughter, Mrs. Wesley Johnston of Lakefield.

The funeral will be on Monday, March 31, from the home of Earl Edwards in Lakefield at 2.30 p.m. Rev. C. E. Tatham of the Brethren Church will officiate, and interment will be in the Lakefield Cemetery.

Horsemeat On List

VICHY, March 29—(AP).—Horsemeat was added to the French food ration list today. Other meats have been rationed for months.

ATTEND THE SERVICES IN YOUR CHURCH TO-MORROW

Jesus Christ Commissions His Disciples To Preach

By NEWMAN CAMPBELL

(The International Uniform Lesson on the above topic for March 23, is Luke 24:36-53, the Golden Text being Luke 24:49. "Behold, I send forth the promise of My Father upon you.")

In last week's lesson, you remember, our Lord was put to death by His enemies and His body was consigned to the tomb of His friend, Joseph of Arimathaea. The women who loved Him "beheld the sepulchre and how the body was laid," and, after procuring spices and ointments to anoint the body, they left Him and went to observe the Sabbath.

Today we omit the scene at the tomb when the Marys went to annoint the body and found it gone, and take up our story when the disciples were gathered together talking, after some of them had seen the Risen Lord.

"And as they thus spake, Jesus Himself stood in the midst of them, and saith unto them. Peace be unto you," the typical eastern greeting.

In spite of what they had heard of Jesus' resurrection from the dead, the disciples were "terrified and affrightened, and supposed that they had seen a spirit."

"And He said unto them, Why are ye troubled? and why do thoughts arise in your hearts?

"Behold My hands and My feet, that it is I myself; handle Me, and see; for a spirit hath not flesh and bones, as ye see Me have."

Begin to Rejoice

At those words, they began to rejoice, but still could not believe, so Jesus asked them if they had any food, and when they brought some He ate it to show them that it was indeed He risen from the dead.

He reminded them how He had told them before His death that He would rise again to fulfill the law as written in Moses and the prophets concerning Him. "Then opened He their understanding, that they might understand the scriptures."

And further He said, "Thus it is written, and thus it behooved Christ to suffer, and to rise from the dead the third day:

"And that repentance and remission of sins should be preached in His name among all the nations, beginning at Jerusalem.

"And ye are witnesses of these things."

The disciples were to start their preaching at Jerusalem, but were told to tarry awhile, "until ye be endued with power from on high" —the Holy Ghost.

Then He led them on the road to Jerusalem as far as Bethany, "and He lifted up His hands and blessed them.

"And it came to pass, while He blessed them, He was parted from them, and carried up into heaven.

All their fear had left them now. The eleve ndisciples left after the tragedy of Judas' treason and self-destruction, were filled with great joy. Heretofore, when they had met together they were in terror of arrest, and were most careful who was admitted to their presence. But their Master had returned, and although He had again been taken away, they had their instructions to spread the gospel throughout the nations and to fear not. So they worshipped Jesus and returned to Jerusalem, with great joy, where they were "continually in the temple," openly praising and blessing God."

(Distributed by King Features Syndicate, Inc.)

The Golden Text

"Behold, I send forth the promise of My Father upon you."—Luke 24:49.

Patriotic Service Is Planned

Another unusual and interesting service will be held in St. James' church Sunday evening, March 30th, at 7 p.m., when Captain Winston C. Hicks, recently returned from England, will show moving pictures of life with the Hastings and Prince Edward regiment in England. Residents of Peterborough and district will take this opportunity of seeing these excellent pictures, and hearing the message of an officer of the regiment. Captain Hicks will take one hour to present the moving pictures.

Big Lenten Question

One of the questions that arises at the Lenten period is, why did God allow Jesus to be put to death?

God had resources of power that could have snatched Him from His persecutors even at the last moment. His enemies made it a crucial test when they said "He trusted on God; let Him deliver Him now, if He desireth Him." Jesus took upon Himself, uttered the cry My God, why hast Thou forsaken Me. Yet there was silence and no reply.

We cannot imagine for a moment that God was indifferent and aloof. The motives of God however are hidden in great part. There are some things that we do see.

Jesus death provide an answer to those who send out into the night their cry of sorrow. The Arabs have a proverb says T. E. Lawrence which says 'that no man could be their leader except he ate the ranks' food, wore their clothes, lived level with them, and yet appeared better in himself. George Tyrell, the Roman Catholic Modernist, in his combat with ecclesiastical tryanny and ignorance writes, "Again and again I have been tempted to give up the struggle, but always the figure of that strange man hanging on the cross sends me back to my task again."

This is but a partial answer, an effort will be made to answer the great question more fully in St. Andrew's Church on next Sunday night.

GOT NAZIS HOT ENOUGH

AMSTERDAM—(CP). — Telling the crowds his clothing ration cards didn't give him sufficient clothing, a Hollander parade the main streets in top hat and loincloth. The Nazi police clapped him in jail.

Comfort In the Dark Days Is Offered by Apostle John

By REV. E. R. JAMES

If ye love Me, keep My commandments. St. John 14: 15.

A young carpenter and builder, knowing that next morning He would be dying on the cross, makes His astonishing claim that His movement and teaching will not die. He is speaking to but eleven men, who have been with Him for nearly three years. They have come to love Him. So naturally at this crisis the Master says:—"If ye love Me, ye will keep My commandments" R.V. Not a command but the natural result of deep devotion to Him.

Then He makes the promise, the greatest that can be made:—"I WILL PRAY THE FATHER AND HE SHALL GIVE YOU ANOTHER COMFORTER, THAT HE MAY ABIDE WITH YOU FOR EVER." A great student of this Gospel remind us that the word for "pray" implies the request of an equal and not of an inferior. "I, the well beloved Son, will pray the Father and He shall give you another Comforter."

Peculiar to John

COMFORTER is a word peculiar to St. John's Gospel. A legal phrase common in Greek courts implying an advocate, a lawyer for the defence. Many of you will remember this famous sentence of comfort:—"If any man sin we have an Advocate with the Father, even Jesus Christ the Righteous." In the days of His ministry He was the Advocate and Comforter o the disciples, always ready to defend them when they were attacked. Now He is in Heaven carrying on that work for you and me. He is not visible to us but the Comforter is here, and "He will abide with us for ever."

It is only St. John who clearly tells us of the coming of the Comforter; but there is a hint of that coming in the other Gospels:—"Ye shall be brought before kings and rulers for My sake. Whatsoever shall be given you in that hour speak; for it is not ye that speak but the Holy Ghost. The Spirit of your Father that speaketh in you." St. Mark 13:9.

This is very profound teaching. The Master will depart by way of the Cross. But His cause, His movement will not die. He will rise again and ascend to His Father—Death cannot hold Him—and in due time there will come from the Father and the Son the new spiritual power. He will keep in touch and live in His people by His eternal Spirit.

Sat at Christ's Feet

They are His disciples. Jerome, the great Latin Father, reminded the Church of his day that the disciple was one who sat at the feet of a living teacher, imbibing not only his teaching but also drinking in his personality. Christ died nearly two thousand years ago and He gives His promise that He will draw near to His disciples through His Spirit. He promises them His perpetual presence. "Because I live, ye shall live also." This is the unique, outstanding principle of the Christian religion. No other religion offers this. It is not what you believe but what you know of the living Christ in your personal experience of Him that matters. His Spirit will enter into your heart and slowly transform your character. But first of all He will show you something of the Beauty of the King Himself that you may desire to be like Him. He is the pearl of great price and you will be willing to pay the price.

"I WILL NOT LEAVE YOU COMFORTLESS, I WILL COME TO YOU."

Does this promise come to you with new meaning in these dark days? Spiritual wickedness in high places has been released. How will you stand in the day of darkness? This is the test of your religion. God only knows how fearful the storm will be. It is your privilege to receive strength from the Comforter. It is the Master's desire and will that you shall be a tower of strength to your weak brethren in the day of tribulation. He desires the fulfillment of the prophecy:—"A man, a woman, shall be as the shadow of a rock in a weary land." Your quietness and confidence will be infectious and it will encourage others to stand firm. Let there be no panic or unbelief. Remember "the Lord God omnipotent reigneth." We have His promise "I will come to you." He is the Truth. "We lift up our hearts unto the Lord."

COMFORT YE, COMFORT YE, MY PEOPLE, SAITH THE LORD.

AID FROM JAMAICA

LONDON—(CP).—Forty-five Jamaican artisans and technicians have arrived in Britain to "combat and defeat Nazi aggression," and will be used in civilian capacities.

Mexico may permit only nationals to practice the professions.

MEETING H. C. OF L.

STOCKHOLM — (CP). — The Swedish Employers' Association and the Swedish Trade Unions have agreed to wage increases corresponding to 50 to 75 per cent of the higher cost of living.

Visits City

Rev. Herbert W. Piercy, Niagara Falls, Canada, Dramatic Reader and Interpreter of Literature, is a Baptist minister. For the past twenty years Mr. Piercy has devoted all of his time to his special work. He has appeared in practically every part of our Dominion and is well known in the United States. The proof of his popularity is the fact that he returns again and again to the churches where he once is heard and known. Whilst in the city he will be the guest of Rev. H. L. Roberts of George Street Church. Mr. Piercy and Mr. Roberts were neighboring ministers in Niagara Falls, Ontario, for several years. Rev. Mr. Piercy will preach at both services on Sunday at George Street United Church, and will also speak at the Father and Son Banquet at this Church on Tuesday evening.

CHRISTIAN ALLIANCE
BETHANY TABERNACLE
11 A.M. and 7 P.M.
See Second Front for Church Ad.
REV. W. McARTHUR, Pastor.

CHRISTIAN SCIENCE
183 CHARLOTTE STREET
All Are Cordially Invited to Attend
SUNDAY CHURCH SERVICE - 11.00 A.M.
Subject For Sunday, March 30th 1941:
"REALITY"
SUNDAY SCHOOL - AT 2.30 P.M.
Wednesday Evening Meetings are held at 8 o'clock, which include Testimonies of Healing through Christian Science.
FREE PUBLIC READING ROOM

ST. JAMES' UNITED CHURCH
Rev. Fred Craik, Minister
Cecil Lapp, Organist.
11 A.M. ..... The Place of Women in the Church
Women's Missionary Society Easter Thankoffering Service
3 P.M. ..... Sunday School and Brotherhood
7 P.M. ..... Unusual Patriotic Service
In England with the Hastings and Prince Edward Regiment
ONE HOUR OF MOVING PICTURES BY CAPTAIN WINSTON C. HICKS

ST. ANDREW'S CHURCH
(RUBIDGE AND BROCK STREETS)
Rev. E. W. Young, M.A., B.D., D.D., Minister
R. B. Harle, L.L.C.M., A.T.C.L., Organist and Director of Music.
Mrs. Ross Williamson, A.T.C.M., Soloist.
11 A.M. ..COMMUNION SERVICE AND RECEPTION OF MEMBERS.
Anthem—"Hear My Prayer"—James
3 P.M. ..... Sunday School and Bible Classes
7 P.M. ..... WHY DID GOD ALLOW JESUS TO SUFFER DEATH?
Anthem—"Seek Ye the Lord"—(Roberts)

ST. JOHN'S
HUNTER ST. W. OPPOSITE QUEEN
Rev. Canon W. P. Robertson, B.A., B.D., Rector
F. G. Mann, L.Mus., Organist.
8.30 A.M. ... Holy Communion.
11 A.M. .. Matins, Litany
Preacher: Canon Robertson
3 P.M. .. Sunday School and Bible Classes.
7 P.M. ..... Evensong
Preacher: Rev. E. Rigby, L.W.
Wednesday, 10 A.M., Holy Communion, 8 p.m., Lent Service.
Friday, 6.45 A.M., Holy Communion.
Daily intercessions 5.15 P.M. (except Wednesday and Saturday.)

TRINITY UNITED CHURCH
Rev. G. S. Easton, M.A., D.D., Minister
11.00 A.M. ..... Public Worship and Children's Church. Sermon:
Can The World Get Rid of Religion?
3.00 P.M ..... Church School and Bible Study Groups
4.00 P.M. ..... Communicants' Class
7.00 P.M. ..... Evening Service. Sermon:
Zest and Religion
Miss Mabel Clarry, Organist and Choir Directress.
Miss Isabel Duthie, Soloist.

FATHER AND SON DAY
AT
GEORGE STREET UNITED CHURCH
GUEST PREACHER AT 11 A.M. AND 7 P.M. WILL BE
Rev. Herbert W. Piercy
Of Niagara Falls, Widely Known and Popular Bible Reciter and Dramatic Interpreter of Literature. Be Sure to Hear Him.
11 A.M. ..... BIBLE RECITAL—MOODY'S GREAT SERMON
Also Baptismal Service at this hour.
7 P.M. ..... BIBLE RECITAL AND SHORT SERMON
Anthem—"Our Blessed Redeemer", (Chambers)
Male Quartette—"Steal Away", H. Batten, L. Graham, J. Telford and F. Skitch
The Church School Will Meet as Usual at 3 P.M.
Mr. Piercy Will Speak at the Opening Service
FATHER AND SON SERVICE AT 7 P.M.
Fathers and sons will meet in the Church School Auditorium at 6:30 p.m. and proceed into the church in a body, occupying the centre pews. Appropriate music by the choir. A father and son will assist in the service.
ANNUAL FATHER AND SON BANQUET
TUESDAY, APRIL 1ST AT 6.30 P.M.
Rev. Herbert W. Piercy, Speaker and Entertainer
Under auspices of church school. A fine opportunity for Fathers and Sons to enjoy an evening in happy comradeship. A good supper with plenty of fun and frolic.
REV. H. L. ROBERTS, M.A., B.D. Minister
C. S. THOMPSON S.S. Superintendent

ALL SAINTS'
Corner of Rubidge and Sherbrooke Streets
Rector: Rev. W. A. Filer.
8.30 A.M. ... Holy Communion.
11 A.M. .. Morning Prayer
"Democracy, Without God"
3 P.M. .. Sunday School and Bible Classes.
7 P.M. .... Evening Prayer
"What To Do in a Crisis"
Former members and friends are invited to attend these services.

BETHEL BAPTIST
IN ORANGE HALL
(Next May's School)
L. E. Jones, Pastor
11.00 A.M. ..... Bible Study
7.00 P.M. ....."A Warning"
"Don't forget that the present moment is the only one in which you have any promise from God that you may be saved"

MARK STREET
UNITED CHURCH
"House of Friendship"
Rev. E. W. Rowland, Minister
11 A.M. .....Morning Worship and Junior Congregation.
Subject—"The Cross and the Crown."
3 P.M. ..... Sunday School
7 P.M. .....15 Minutes' Singing A Service For All
Harry Northrop, A.T.C.M. Organist and Choir Director

THE UNION BIBLE CLASS
Meets in the Y.M.C.A.
Monday at 8 P.M.
C. Ernest Tatham continues his talks on "Elisha."

KNOX UNITED
Rev. V. E. R. Zufelt, B.A., B.D., Minister
W. R. Potter, Organist
11 A.M. "Crucified With Christ."
3 P.M. Sunday School
7 P.M. "Nice People and Respectable Sins."

Full Gospel Pentecostal Church
Geo. A. Chambers, Pastor
WHILE THERE IS A NEW WORLD ORDER IN THE MAKING, THERE IS ALSO A NEW CHURCH ORDER IN THE MAKING.
11 a.m. - - The Divine Plumbline
7 p.m. - - The Miracle Earthquake
A Cordial Invitation is Extended to All.

GOSPEL HALL McDONNEL STREET, NEAR WATER STREET
11 A.M. ..... Breaking of Bread
3 P.M. ..... Sunday School and Bible Class
7 P.M. ..... Gospel Service. Public Cordially Invited
Speaker, Mr. John Smart, of Toronto, Well Known Radio Speaker
8 P.M. .... Week Night Meetings (Except Monday and Saturday)—Tuesday, April 1, Wed., April 2, Thurs., April 3, Fri., April 4. Speaker each night, Mr. Smart.

ST. PAUL'S PRESBYTERIAN
Rev. A. T. Barr, B.D., Ph.D., Minister
Martin B Chenhall, A.R.C.O., Organist.
11 A.M. . Lenten Meditations—Jesus on the Mountains
5—The Mount of Glory
Solo—"Beside Still Waters"—Hamblen
Soloist—Mrs. Helen Johnston
Anthem—"Hear, O Lord"—Watson
3 P.M. ..... Church School in All Departments
7 P.M. Subject.. "The Nation Has Found Its Soul"—Churchill.
"Story of the Cross"—Redhead

MURRAY STREET BAPTIST
Rev. Joseph H. Sutcliffe, M.A., B.D., Minister
Mr. Arthur Collison, L.R.S.M., A.T.C.M., Director of Music.
11 A.M. ..... Worship Service and Sunday School
Sermon Subject, "Jesus Keep Me Near the Cross"
Our Ladies' Quartet Will Sing
7 P.M. ..... Sermon Subject:
"The Lost—Who Are They?"
Miss Phyllis Rome Will Sing
Fireside Fellowship Following This Service. Come.

PARK STREET BAPTIST
Rev. C. C. Boyter, B.Th., Pastor
Stanley Northrop, A.T.C.M., Organist.
11 a.m. - - Despised and Rejected
3 P.M. ..... Sunday School and Bible Classes
7 p.m. - - - - - The Dying Thief
FRIDAY, APRIL 4, AT 8 O'CLOCK
MUSICAL FESTIVAL
To Be Presented By The PETERBOROUGH TEMPLE BAND AND SONGSTER BRIGADE
In the Park St. Baptist Church

EVERYBODY WELCOME
To The
SALVATION ARMY TEMPLE
Friday to Monday, March 28th to 31st
LIEUT.-COL. ROBERT HOGGARD, STAFF AND CADETS FROM THE S.A. TRAINING COLLEGE
TORONTO (Eighty in Party)
SALVATION BLITZKRIEG
Meetings Are as Follows:
SATURDAY—
8.00 P.M. ..... An Avalanche of Praise
SUNDAY—
9.15 A.M. ..... Knee-drill
11.00 A.M. ..... Holiness Gathering
3.15 P.M. ..... Glimpses of Life at the T.C.
7.00 P.M. ..... Salvation Meeting
(Arrangements have been made for an overflow, with loudspeakers installed in the Y.P. Halls.)
Young People's Gatherings at 10.15, 2.15, 6.15

(See Page 9 for Monday's Activities)

Christ's Commission — **ILLUSTRATED SUNDAY SCHOOL LESSON** — By Alfred J. Buescher

Scripture—Luke 24:36-53.

Suddenly Jesus, whom they had seen crucified, stood in the midst of His disciples, and they were "terrified and affrighted, and supposed they had seen a spirit."

Jesus said to them, "Why are ye troubled? And why do thought arise in your hearts? Behold My hands and feet, that it is I myself," and He showed them His wounds.

After Jesus had convinced t he disciples that it was really He, risen, He led them out as far as Bethany. After Jesus had convinced the disthem.

While He blessed them, it came to pass He was parted from them, and carried up into heaven, and they worshipped Him and returned to Jerusalem. (GOLDEN TEXT—Luke 24:49)

The Examiner

The Peterborough Examiner published each evening by Peterborough Examiner, Limited. Office Hunter and Water Streets, Peterborough, Ont. Subscription Rates 15c per week in City of Peterborough, delivered by carrier; $6.00 per year by mail to outside points.

Members Canadian Press; Audit Bureau of Circulation; Canadian Daily Newspaper Association; Empire Press Union; Ontario Provincial Dailies Association.

W. RUPERT DAVIES, President; H. L. GARNER, General Manager; A. R. KENNEDY, Managing Editor.

TELEPHONE 4641
Private Branch Exchange to All Departments

SATURDAY, MARCH 29, 1941

All On March 27

London newspapers displayed the fact that March 27 had turned out to be a great day for Britain and her Allies. It was a great day because Yugoslavia had been taken from the clutching hand of the Axis powers, and on the same day Keren had fallen to the British after a battle with the Italians extending over a full seven weeks.

The events in Belgrade, when reviewed after completion, challenge the imagination. A fairly conservative individual might be pardoned for declaring that such things could not come to pass; they were fantastic, and their sequence was too well maintained to be true. It actually began at one o'clock in the morning, and by two o'clock soldiers appeared at the hill-top residence of Premier Cvetkovitch and informed guards on the door to tell him to get up. The answer was, "The President cannot be disturbed." But the Premier was disturbed and when he was taken to General Staff headquarters other members of the cabinet were arriving, and they were still yawning.

The armed forces of the nation fell in with Peter II and with Gen. Dusan Simovich who heads the new government born in revolution. But it was around the new king the crowds in the streets and in the parks centred their demonstrations, and it was this king, who has not yet attained his majority as far as years are concerned, who actually started a fire in the Balkans which Hitler and Goering and all his associates are going to find it difficult to extinguish.

Yugoslavia is credited with being the sixth strongest fighting force in Europe. There are over a million armed men, and not only are they armed men but they are fierce fighters. They have proved that, and now that they know their king has actually ascended to the throne the reason for fighting has gripped the country. One American correspondent in Belgrade described the scene in the city as "the most moving and heartfelt demonstration of pure joy and thanksgiving that this correspondent has ever seen."

One could not well picture such a change coming at a more opportune time. It is difficult to conceive of anything which gives to the free people of the world greater hope for the future. It has nothing passive in it, because of the 1,000,000 armed men, we read that two-thirds of them have already been posted in strategic positions to meet a German invasion.

Hitler's policy had been to use his trigger-men and his pressure leaders to dominate the Balkans, and he wanted to do it in such a way that nothing would happen to disturb the situation and bring about actual conflict. It would suit him splendidly to have everything nice and quiet there, completely under control, so there would be no interruption in the oil flow from Rumania.

The fall of Keren fits into the situation just as it should. Two events could not possibly have coincided to better advantage. Keren has a strategic position in Eritrea, oldest Italian colony in East Africa. It has been stubbornly defended, and there were good and also serious reasons why that place had to be taken. Both were of equal urgence. (1) The rainy season is not far away and that would have put an end to operations, and (2) the British can now see the opportunity close at hand to release thousands of their seasoned men from this campaign for use in the Balkans or elsewhere.

So when all these things came to pass on March 27 it can be easily understood how papers not only in London but in free countries throughout the world might well put a ring around that date and keep it in grateful remembrance.

* *

The Question Of Rent

A Rent Control Board will not operate in Peterborough if the situation is not aggravated by persistent and unreasonable increases in rentals. That is the exact spot in which the question was left by the City Council. There appeared to be a feeling that the coming into operation of a Rent Control Board would give the city a bad name or something like that, and that it would also interfere with the regular building program which has been well sustained in recent years. We are moved to doubt if the city's reputation or good name would be placed on the danger line by reason of a Rent Control Board. It has not produced that effect elsewhere and there is no reason to believe it would here.

As the situation stands at the moment it is pretty much up to the people who have houses for rent. If they are reasonable there will be no Control Board set up here. If they are not reasonable then the Board will come into operation, and that would be right enough.

There have been claims made at times that one should be able to get fair or better rentals because people are employed now, but it is also well to remember that a great many of the employed people have been in that state for years, and also that they are not making—in many cases—any higher wages than they did previously. They have to meet whatever degree of increase comes in the cost of living, and they are not in a financial position to pay more rent in 1941 than they were in any other year.

Our belief is that the decision has been arrived at by the majority of our people that there is not going to be any money made out of this war. We listened yesterday to a recital of the experience of a man who is in the lumber business in a large way. He said there was business to be had at Ottawa, but the prices were all fixed and it was a case of "take it or leave it." He would not lose money by accepting his share of the business, but he was certain he would have to figure close in order to show a profit. He admitted that if prices were such that he was making money then the Government would see to it that they secured nearly all of the profit through the excess profits tax.

Others have made the same discovery, and we believe it indicates a wholesome and desirable state of affairs. There were individuals, a good many of them, who made far too much money out of the agony of the last war, but they are not repeating this time. We suggest that so basic and general a thing as the rental of a house or any other property in war time is directly related to that same principle. So that's where it stands at the moment in Peterborough. If the Rent Control Board starts operations here it will be because there are sufficient complaints to set it in motion.

* *

Making a Decision

The decision made by Yugoslavia to break the deal which bound it to the Axis is more serious than spectacular. It digs too deep to be classed as spectacular and allowed to stay in that class.

It was the making of a great and a grave decision, a decision which the other neighbor nations did not dare to make.

That decision was made with the full knowledge that in the lands around and just across the borders the full military might of Germany was gathered and ready for action.

Yugoslavia is near enough to the scene to see what had been happening to the other lesser nations which had defied Germany. They had been plowed under.

But knowing the situation as it existed, and being fully aware of all that was at stake, Yugoslavia decided. The junior king actually attained his majority overnight.

It was a magnificent demonstration of that fine art of making a decision, and making a decision which was as dangerous as it was courageous.

The patriots of Yugoslavia have made history. They made it in the early hours of the morning. They had the courage to undo the wrong which had been done by those who sought to betray their country, and they had the double courage to entirely reverse the action which had been so maliciously undertaken on their behalf.

The world needs people and nations today who can do that very thing — make a difficult decision and point it in the right direction. Greece did the same thing months ago and Yugoslavia has repeated that memorable move. That nation has taught us something and fired us with high courage.

* *

As It Was On The Tenth

A report coming from Lambton county stated that one farmer had already made a start with his spring planting. That was on the 25th of March. Early to be sure, but it does not constitute a record, as there was one season a number of years ago when seed was going in on the 15th of March.

On Lot Four, Concession Ten, grandfather always assumed the role of inspector-General or something like that about this time of year. As soon as the snow had lifted from the fall wheat he had to cast his eye over the situation. If there had been one of those seasons when there had been much ice on the field, and if it had remained there weeks on end, grandfather used to sigh in advance. He knew what to expect, and he could see the brown spots before he ever went near the field.

Just what he expected to by looking at the field so many times no person ever seemed to know and we never learned the reason since. The hired man used to say if the damage had been done then it could not be undone, but grandfather was unmoved by such nonsense. He wanted to see what a bit of spring rain would do to the brown spots before he went into action. On the nights when it froze and when it would thaw in the daytime grandfather sighed more than ever. He'd threaten to get the land roller in action to make the roots stay in the ground instead of getting heaved out.

This time of year the folk in the house could not get him to lay a hand on anything else in the way of a chore or a lift. The situation called for a good deal of what might be called cogitation or something of the like. We all knew what would happen if the brown spots persisted in staying that way. Those spots would have to be loosened up and some mixed grain would be put there and raked in so the ground would produce something.

Then there was that other job which used to consume much of his time. There was no certified seed on the Tenth, and grandfather was fussy about the oats. He never could make up his mind in a hurry and when he did come to a decision then the first act was to put the seed oats through the fanning mill. The rest of the family declared that grandfather used to look them over one at a time judging by the way he stewed over the seed oats. It took quite a while to get the screens well cleaned out because the fanning mill had been standing idle for a long time. Turning the fanning mill and doing it to grandfather's liking was about as welcome a job as making the barnyard pump go on a hot day in August when there was no breeze to turn the windmill. Grandfather did the engineering and gave the directions, but other hands did the heavy work on the handle of the machine.

Between seed oats and brown patches in the fall wheat field it was an uncomfortable time of year on the Tenth. Grandfather always sniffed ruin afar off, and he seemed to extract some sort of moody pleasure from a situation which possibly never would develop into anything serious. But those two items provided him with the best of reasons for not having to bother with any of the lesser chores around the house or barn, and we always had the feeling that grandfather liked to keep the suspense and the preparation in existence as long as possible.

* *

NOTE AND COMMENT

It's difficult for the unhappy bride to go back to her mother if said mother has started moving about in a trailer.

Women are not of the same opinion about serving on juries. There are some of 'em who do like, though, to lay down the law at home.

One thing about those pre-fabricated houses which may be placed in town is that it ought to be easy to shove them about when the assessor starts coming down the block.

Police were called to a house in New York because the dog had his tail caught in the wringer. The lady of the house did not know whether to reverse the machine or put the rest of the dog through.

Opposition in developing to the building of four-lane highways in war time. It will turn out that the localities getting such roads will favor the building, while those some distance away will be opposed.

TOO BAD

(By A.R.K.)

¶ Now Mr. A lives down the street, a very pleasant chap to meet, he's friendly like with me; behind him just a little way, another friend of Mr. A, we'll call him Mr. B.

¶ This Mr. A is fond of flowers, he works among them by the hours, he dotes upon their bloom; he had some hotbeds in the sun, he seeds them down there one by one, and works a while at noon.

¶ But Mr. B has different taste, this growing flowers to him's a waste, for poultry is his craze; and he takes prizes at the show, and cleans up everywhere he'll go, he says his hobby pays.

¶ Thus Mr. B's prize chickens came, and gazed upon the hothouse frame, and found the earth was soft; they scratched and dusted there a while, they almost wore a happy smile, and at the danger scoffed.

¶ But Mr. A he found them there, his voice disturbed the peaceful air, I guess he lost his head; he took a hammer and a brick, his action was direct and quick, and one prize hen was dead.

¶ So friendship that was born of years, has gone today and stripped its gears, it's left I know not whence; and all because B's fancy troupe, instead of staying in their coop—got out and jumped the fence.

CAP and BELLS . .

By SAMUEL MARCHBANKS

IT SEEMS to be a characteristic of civilized man that he 'gets religion' every hundred years or so; in the spring of every century, between the thirties and forties, a new influence makes itself felt in the world of theology. It was at this time in the in the sixteenth century that Henry VIII dissolved the monasteries and established the Church of England with himself as its head; it was during the fourth decade of the seventeenth century that Puritanism became a power to be reckoned with in England; a century later John Wesley began seriously his missioh to the poor of England; a century later the Oxford Movement jolted the Established Church with a reminder that it was a sacred, and not a social, institution; and now, in 1941, we hear the first rumblings of a revolution in modern theology.

C & B

Last year the famous Gifford lectures in Natural Theology at the University of Edinburgh were given by an American theologian, Dr. Reinhold Niebuhr. To be asked to deliver these lectures is one of the greatest honors that can be conferred on a theologian and it is one which does not fall to the lot of second-rate men. Perhaps the most famous series ever given was delivered by the American philosopher, William James, in 1902, and was reprinted as a book under the title "Varieties of Religious Experience." The conclusion of James' lectures is notable: "The visible world is part of a more spiritual universe from which it draws its chief significance; union with the higher universe is our true end; spiritual energy flows in and produces effects within the phenomenal world." It may well be that Dr. Niebuhr's lectures will create an even greater stir than did James', for while those of the earlier American theologian were primarily intellectual in their interest, these concern every man, intelligent or not, Christian believer or not.

C & B

For many years Dr. Niebuhr has been the chief exponent of Christian Liberalism. It is not possible to sum up this doctrine in a few words, for, among other things, it was never very clear, even to its most ardent supporters. Roughly, Christian Liberalism meant the belief that man was really a very good fellow at heart, though given to doing nasty things from time to time. But he did these nasty things because he was ignorant; no one, it was assumed, would knowingly do a wicked thing. This did away comfortably with the idea of sin, and also, to some extent, with the idea of personal responsibility. If you are a church-goer you may have heard this belief preached from your pulpit, unless your minister is a fire-breathing evangelical, every Sunday. Scholars will recognize in Christian Liberalism some distorted and weakened remnants of Plato's philosophy, as derived from Socrates. You may think that I have been unfair in my description of this school of theology and probably I have; it was one of those fence-straddling, problem-evading, shapeless beliefs to which it is difficult to be fair. Such was the doctrine of Reinhold Niebuhr.

C & B

BUT now Dr. Niebuhr is 48, and he has changed his mind. He has changed it, he says, over the period between Versailles and Munich because he does not find that Christian Liberalism squares with life as he sees it. Now Dr. Niebuhr is a man of powerful intellect and great ability as a preacher; he could even make Christian Liberalism sound good. When he changes his mind, therefore, we may be sure that he has done so honestly, and that his views at 50 are likely to be a good deal sounder than they were at 30. But what a change he has made! It is a complete right-about-face.

C & B

Dr. Niebuhr has become convinced that man has sin at the very root of his nature, and that his whole life is occupied with a struggle to overcome it or in a wicked subservience to it. No longer does he proclaim that sin is mere ignorance; he now declares it to be pride and self-righteousness, or, as older theologians put it, vainglory. Every man is responsible to God for the conquest of sin within himself, and there can be no evasion of this responsibility. This conviction has important political implications. Communism, the doctrine of Karl Marx that the workers must inherit the earth, is incompatible with this new view, for such a doctrine begets pride in the hearts of the workers, who, says Dr. Niebuhr, are no more likely to be godly than are capitalists. Fascism, or the Nietzchean doctrine of the superman, is also impossible, for it is pride in its most vicious form. And the doctrines of Sigmund Freud must go too, for they provide a too simple excuse for wickedness and escape from responsibility. This is certainly revolutionary; it banishes the three most popular substitutes for religion existing in the world today.

C & B

Many of us will welcome Dr. Niebuhr's restatement of this old problem of personal responsibility, though we may not swallow it whole. Undoubtedly one of the most sickening things about the modern world is the amount of buck-passing and evasion of responsibility that goes on in all phases of life. Whatever happens, it is always somebody else's fault; it is the Communists, or the Capitalists, or the Fascists, or the Democracies who make life unbearable; it is never OUR fault that anything goes wrong. It would be a wonderful thing if we could rid the world of this weak-kneed manner of thinking.

Incurable

She: They say in spring a young man's fancy lightly turns to thoughts of love.

He: Well at my age the same thing happens the year around.

CAREFUL, SIR!

"I'll wager they call you their fairy godmother or something—What?" —London Daily Herald.

• Israel and Judah Not Same

EDITOR EXAMINER: Sir,—Permit me once again to reply to Mr. Tatham's letter of March 20 in which he writes: "Paul says he was of the stock of Israel of the tribe of Benjamin" and I take it Mr. Tatham uses this as an argument that the terms "Judah and Israel" are synonymous. But Paul claimed to be a Jew, and also a Roman—are these terms also synonymous? Of course not, but when all circumstances are taken into account and a little common sense applied it is easy to understand the distinction.

British Israel does not deny that the tribe of Judah (and therefore our Lord) came "of Israel." Jacob (who was Israel) had 12 sons of whom Judah was one so we agree with Mr. Tatham on that point. Certainly Paul and James speak of the "12 tribes scattered abroad"; that is just what we have stated, the 12 tribes "were" scattered (not congregated in Palestine). At Pentecost we are told (Acts 2-5) "there were dwelling at Jerusalem Jews, devout men out of every nation under heaven." Yet in verse 9 it states they were "Parthians and Medes and Elamites, and the dwellers in Mesopotamia and in Judea and Cappadacia in Pontus and Asia Phrygia, and Pamphilia in Egypt—Libya and Rome, but evidently Jews by religion, yet Peter said in verse 14, "Ye men of Judea and all ye that dwell at Jerusalem," and in verse 22 "Ye men of Israel." Is this contradicting? Certainly not if one reads with common sense. From verse 22 onwards he is giving a general exposition of God's dealing with Israel by sending to them the Redeemer in fulfillment of prophecy; but in verses 14-21, he was particularly addressing "Ye that dwell at Jerusalem" not the Parthians, Medes dwelling in Mesopotamia, etc.

In quoting I Cor. 10 Mr. Tatham says "the apostle divides the human race into Jews, Gentiles and the Church of God." "Why doesn't he mention Israelites?" Surely Mr. Tatham cannot be unaware of the fact that the word "Gentile" here is translated Greeks in the margin? Is one then to conclude that the Apostle only knew of three peoples in the world, "Jews, Greeks and the Church of God?" This is a poor kind of reasoning.

The writer then quotes Hosea 8-8, "Israel is swallowed up; now they shall be among the Gentiles as a vessel where-in is no pleasure." Of course: Look at the record in the books of Kings and Chronicles: "For their sins God said he would punish them for seven times" if they forsook Him. See Lev. 26 note verses 17-25, 31, 33, 35. In 2 Kings 17: 7-23 is recorded the fact that God kept His word, but please note the end of the same chapter Lev. 26-44 "And yet for all that, when they be in the land of their enemies, I will not cast them away, neither will I abhor them, to destroy them utterly and to break my covenant with them; for I am the Lord their God.

Then turn to the end of the book of Hosea, after proclaiming this punishment of Israel and the reason for it God says (Hosea 14-4): "I will heal their back-sliding, I will love them freely; for mine anger is turned away from him." Would Mr. Tatham say, "How absurd to apply this passage to Britain," or listen to Jeremiah 51-5. "For Israel hath not been forsaken, nor Judah of his God of the Lord of hosts; though their land was filled with sin against the Holy one of Israel," or in Isaiah 44, 21 and 22 "Remember these O Jacob and Israel; for thou art my servant; I have formed thee: thou art my servant, O Israel, thou shalt not be forgotten of me. I have blotted out as a thick cloud, thy transgressions and as a cloud, thy sins: return into me, for I have redeemed thee.' See Isaiah 51 4 and 5, 54, 5 and 9.

Then hear Zacharias as recorded in Luke 1-68 "Blessed be the Lord God of Israel for he hath visited and redeemed His people."

Israel was redeemed by the death of Jesus Christ at his first coming, even a brief study of the Israel law of Redemption would show this. When Jesus comes the second time it will not be to suffer and die as a lamb to redeem, but as a King to reign.

"SUBSCRIBER."

Peterborough, March 28.

A NOTE ON CHIVALRY

THREE German fliers have escaped from Canadian internment camps into this country. One of them, Baron Franz von Werra, is out on bail. Two of them, Lieutenants Heinz Rottman and Bernhard Gohlke, have been ordered deported to Canada. Germany has appealed the case through the consulate in this city. In Berlin an "authorized spokesman" denounced the action of the immigration officials in strong terms. "If this is true," he declared, "it is hardly a sign of chivalry in a country which delights to call itself the land of the free."

"Chivalry" would no doubt require that we give Messrs. von Werra, Rottman and Gohlke a bunch of roses apiece and a ticket back to Berlin via Tokyo, Vladivostck and Moscow. They could then resume their butchery of British civilians from the air. If this is chivalry, we lack it. If we permit any escaped German airman to strut our streets while we are bending every effort and making heavy sacrifices to help Britain shoot their comrades down we are far more simple-minded than even Berlin can believe us to be.—New York Times.

SANCTUARY

THE problem whether you can take shelter in a place whose existence you don't recognize is one that confronted some London diplomats recently.

Two members of the Soviet Embassy were driving through the West End when an air raid became unusually severe in the neighborhood. Seeing a number of people sheltering in a doorway, they stopped their car and joined them.

The door was opened, and everyone was invited to enter.

"His Excellency will be pleased to offer his hospitality as long as the raid lasts," a secretary announced. Unknowingly they had sought shelter in the Polish Embassy.

The Soviet delegates decided that discretion and valor both demanded their withdrawal, so they hastily moved on to seek shelter elsewhere.—Glasgow Herald.

A Bit of Nonsense

A Rude Alternative

A woman wanted to have the shape of her nose altered, so she called on a beauty surgeon. "How much will you charge to alter the shape of my nose?" she asked.

"A hundred guineas, madam."

"A hundred guineas!" she exploded. "Isn't there something less expensive?"

"Well," replied the surgeon suavely, "you could try walking into a lamp-post."

Hard To Believe How Time Flies

MARCH 29

1911 The Marys of Peterborough are to be asked to contribute to a fund to provide a coronation gift for Queen Mary.

G. C. Wainright has been elected captain of the Peterborough Golf and Country Club.

There is no falling-off in the demand for farm laborers here, George H. Howson, immigration officer says.

The contract has been let for the new Murray Street Baptist Church. The contract for the carpenter work goes to McIntyre brothers of Peterborough.

St. James, Park St., Knox, Coldsprings, Murray St. Baptist and All Saints church have all entered teams in the Church Soccer League.

1921 Council decides to submit a daylight saving to the electors in April.

The tender of W. Rickey to look after the city parks for $900 is accepted by the council.

Owing to the sharp drop in the price of eggs, the price of all egg dishes in the local restaurants has been reduced.

John Kearns asks council to allow the C.G.E. to play football on the northwestern corner of King Edward Park.

Peterborough Y basketball team defeats Woodstock 39 to 14 in the first game of the intermediate O.A. B.A. finals.

1931 Dr. Victor McWilliams, former resident of Peterborough and well known as a rugby player dies in Toronto.

Mayor Denne heads a civic deputation at Queen's Park protesting against the firemen's superannuation fund.

Cecil H. Williamson, local census commissioner is engaging the staff to take the census here.

Twenty-two candidates are confirmed at Lakefield by Bishop Seager of the diocese of Toronto.

Chamber of Commerce decides to support city council in its campaign to have Highway 7 completed.

IN WAR TIME

1916 Pte. Sam Mills, of the 2nd Battalion who was wounded at the second battle of Ypres has been invalided home.

The city council has fixed the tax rate at 27.3 mills of which one mill is a special war tax.

Bylaw providing a ten per cent cut in civic salaries above $750 a year is passed by the city council.

The shops of the William Hamilton Company are flooded when ice jams in the Jackson Park creek.

The Clark-Graham Cup is presented to the champion Pennants at the annual City League banquet. A toast to "Players in Khaki" is honored.

A Bible Message For Today . . . .

My son, forget not my law, but let thine heart keep my commandments.

For length of days and long life shall they add to thee.

Let not mercy and truth forsake thee; bind them about thy neck, write them upon the table of thine heart.

So shalt thou find favor and good understanding in the sight of God and man.

Trust in the Lord with all thine heart, and lean not unto thine own understanding.

In all thy ways acknowledge him, and he shall direct thy paths.—Proverbs 3.

Well, No!

"Life in the army is jam nowadays," declares a 1914 veteran who has joined up again. Not the old plum-and-apple, surely?

Is Your Roof An Effective 'Stopper' Against Heavy Spring Rains!

Better see us about re-roofing NOW, if it isn't. Delay will only incur greater expense later on, because once there is a leak water seeps down between the walls, ruining your interior as well! Whether you prefer handsome Wood Shingles or Asphalt Roofing, have the job done this month so your lawn and garden won't be damaged.

PHONE 4655 FOR A FREE ESTIMATE

The PETERBOROUGH Lumber Co. Limited — PETERBOROUGH ONT. — PHONE 4655 — ESTABLISHED 1840

FOUR ARE INJURED IN AUTOMOBILE ACCIDENT EAST OF GRAFTON

Car Ferry Is Undergoing Spring Clean Up

COBOURG, March 29—(ENS).—Cobourg's waterfront is rapidly taking on its Spring atmosphere and the icebergs which covered the piers with huge formations of encrusted snow and ice are disappearing swiftly before the advance of the summer-like heat of the sun.

Another sign of Spring is the annual pre-summer cleaning of the Ontario car ferry "No. 1" which goes into the harbor's sheltered eastern corner on Monday to have a small army of men begin the job of painting and cleaning from stem to stern outside, and in the cabins of the freight and passenger boat.

Open Year Around.

The Cobourg harbor has an unique reputation in that it is the only open year around harbor on Lake Ontario. Since the coming of the first big ferry some 35 years ago the local harbor has never been closed to navigation, and the big ships have plied their way back and forth ever since, and as was the case this year, only the severest weather has confined the ship to the shelter of the harbor.

Both Boats Soiled

This year, for the first time since 1933, the two ships Ontario. No. 1 and No. 2, have sailed in conjunction with each other. Traffic has been so heavy this winter season that the services of both ships have been required to keep up with the load of railway freight. The ships are cleaned annually in the Spring in order to be in spic and span shape to accommodate the passenger schedule which begins in the first week of May, and continues through the summer season until late September. The big boats, under command of Captains McCoy and Brydson, with the former being the line's senior officer, replacing Captain Redfern in that position some years ago. Captain Brydson is a "deep water" man, having had experience for many season is command of the coastal type of shipping and other ocean craft.

The two ships cross to Rochester, New York, and tie up at Gensee dock, the lake port of that city, in a little over five hours, and after an hour and a half spent in unloading their string of 29 railway cars, make the return trip in almost the same time.

Facilities Are Good.

Cobourg's facilities for handling the ferry traffic as well as regular lake shipping are the best along the line and after the opening of the regular lake season, April 15, the local harbor will see the busiest season in many years. The ferry boats employ over forty men each and the conditions aboard the ship as to wages, living conditions, etc., are of the highest order.

Thousands of people visit Cobourg every year through the medium of the big white cruisers. Not the least of these many visitors come to see the ships themselves as they go through the delicate operation of tieing up at their slip and covered deck stands.

Officials of the line expect the biggest passenger traffic of the last decade from the United States due to the favorable rate of exchange existing between the two countries. Many major organizations, such as the Shriners make their regular excursion trip to Cobourg via the big boats every summer and many of these are already booked for the 1941 season.

Cottesloe News

Mr. and Mrs. Bert Cuffe entertained a few friends on Thursday evening in honor of their 23rd wedding anniversary.

Miss Mae Webster is spending a week with friends at Lakefield.

Don Forsyth of Port Hope was home for the week-end.

Armand Webster of Peterborough who has completed his course in mechanics, spent the week-end at his home here.

So all could attend the funeral of the late Thomas McConnell of Norwood on Sunday afternoon, the Sunday School was held in the morning at 10 o'clock.

Albert Webster and Fred Girven were in Peterborough on Saturday.

Miss Eleanor Clements is spending a few weeks with Mrs. Johnston Blakley.

Hungarians In Huddle

BUDAPEST, Hungary, Mar. 29 — (AP). — The Chief of the General Staff and heads of the Hungarian Army conferred with the government on "current problems" to-day.

Hungary, a member of the Axis, borders Yugoslavia on the north.

Harwood News

Mrs. Lionel Gutteridge of Cobourg spent a few days this week with Mrs. J. R. MacLean.

Mastr Austen Stevenson had the misfortune to slip on the ice and break his arm. He was taken to Cobourg where he received medical treatment.

Mrs. E. Drope, district president of the W.I. and Mrs. W. Bell visited the Baltimore Institute on Thursday.

Mrs. Glen Hogg spent a few days this week at her home in Cold Springs, owing to the illness of her grandmother, Mrs. Fisher.

Mrs. Wilfred Stevenson visited Mr. and Mrs. Albert Stevenson at Baltimore for a few days recently.

A number from here attended the Auction Sale of Mr. H. Davidson, Camborne, on Wednesday last.

The Y.P.S. held their regular meeting on Thursday evening at Mr. and Mrs. Halton Graham's home.

Miss Doris Harris of Port Hope is at her home here this week.

Mr. and Mrs. Russell Wellwood have moved to the village, Mr. Wellwood being employed at the creamery.

Mrs. C. Callcutt celebrated a birthday this week and entertained Mr and Mrs. Walter Johnston and Mr. and Mrs. E. Shearer.

Mr. Ed. Hogg and sister from Roseneath have moved to the O'Connell farm this week.

Mr. Everett Harris, who was kicked in the face by a horse on Saturday last, is somewhat improved.

Cobourg Students Are Preparing For Annual Handicraft Display

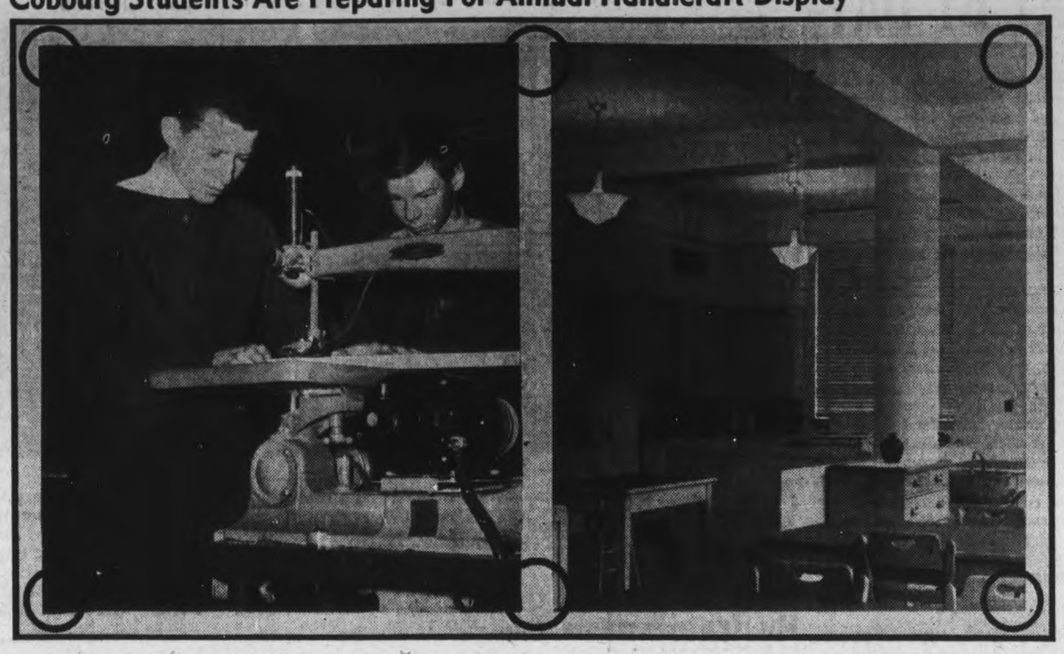

Students of Cobourg Collegiate Institute are presenting a display of workshop handicraft, art and work done in the home economics department on April 4th and 5th in the most up-to-date workshops and home economics departments of any school of its size in the province, and the students are hard at work putting the finishing touches to the articles which they will display. The ABOVE photographs show part of the workshop on LEFT; two of the boys working on a machine on RIGHT. A view of the spacious home economics workroom is shown.

COBOURG

More Transients Seeking Nights' Lodging

COBOURG, March 29.—(ENS—Transients have increased during the first few months of this winter at the local lockup according to police figures. The month of February on the other hand showed a marked decrease over the same period's visiting of the wandering ones last year. The total so far this year is 1288 as against 1303 for last season's complete total.

The month of February showed however a decrease, the figures being 162 registered in 1940 while only 97 looked in for 1941. Constable Donald Erskine said that on the whole most of the visitors were quiet and well-mannered and thoroughly appreciative of the town's hospitality which enambled them to find warm shelter from the winter's blasts. Many of the transients told police they are on their way to hunt jobs on the upper lake boats which are now preparing for the summer season.

The town furnishes a night's lodging to the floating population and are generous in the general treatment accorded the transients.

Cobourg Girl Wins Taschereau Cup

COBOURG, March 29.—(ENS).—Miss Dorothy Adcock is visiting her parents, Mr. and Mrs. Chas. Adcock, King street wes after spending the winter at Chalet Cochand, Ste. Marguerite Station, Quebec, where she had charge of the ski shop.

Miss Adcock is a very enthusiastic skier and has won several cups. The past season she was winner of the Taschereau cup, first prize in Class C, down hill race.

Mrs. Cecil Mathews and Mrs. D. Clinton, of Toronto, are visiting Mrs. Mathew's parents Mr. and Mrs. F. Buckler, William street, Cobourg.

North School News

Misses Lila Burgess of Warsaw and Margaret Burgess, R.N., of Peterborough were recent visitors with their sister, Mrs. Harry Morgan.

Miss Emma McLaughlin, nurse-in-training, Peterborough, spent Sunday afternoon at her home here.

Mr. and Mrs. Clarence Wellman of Bonarlaw called Sunday afternoon at the McLaughlin home.

Misses Ruby and Eileen Cross and Lillian McLaughlin spent one afternoon last week with Mrs. J. Lytle and family.

Mr. Fowlds of Hastings has purchased the wood lot formerly owned by the late Mr. W. Burgess.

Mrs. York Pomeroy and little daughter of Havelock spent Wednesday with Mrs. G. Would.

Messrs. Carman Emery and Archie Saltern of Havelock are busy cutting wood in this district.

Peshawar, India, wants all streets improved as a sanitary measure.

PORT HOPE

Scout Leaders Hold Conference

PORT HOPE, Mar. 29—(ENS).—Scout patrol leaders from the district converged on Port Hope this morning for a one-day conference. Provincial Commissioner Jones of Toronto is conducting the meeting, which opened at nine o'clock this morning.

Present are leaders from Orono, Bowmanville, Newcastle, Peterborough, Port Hope, Cobourg, and Grafton. They are the guests of the local Scout troops.

Following the day's activities, the Rev. N. S. McKechnie, minister at the Baptist Church, will address the Scouts at a banquet in St. Mark's Parish Hall.

Havelock Veterinary Studying In England

HAVELOCK, March 29—(ENS)—Mrs. George Wiggins has received a letter from Miss R. Sims, 77 Gladstone road, Farnborough, Kent, England, who acknowledges the Christmas gifts sent through the United Church Women's Association.

Dr. Wilson Ford, a former Havelock boy, writes a letter to The Millbrook Reporter, describing many interesting things he has seen in war-time England.

Wilson was a student in the Havelock school, where he passed his entrance into high school.

Going with his parents, Mr. and Mrs. Albert Ford, to Peterborough and from there to Millbrook, where Mr. and Mrs. Ford now reside, and where Wilson finished his high school studies. From there he went to Guelph College, where he took the four-year course in veterinary work, passing with honors and winning the scholarship, which entitled him to a three-year course in London, England.

His many friends in Havelock wish him every success and a safe return home to Canada.

Bewdley Dance Nets WVF $12.20

BEWDLEY, Mar. 29— (ENS). — On Tuesday an enjoyable evening was spent at Rice Lake Inn when Mr. Farr gave his rooms for a dance in aid of the British War Victims Fund. Spot dance prizes were won by Miss Marjorie Douglas and Jack Wilson, Mrs. Harry Goss and Clare Morton.

Donations for the prizes and lunch were received from Mr. and Mrs. G. W. Ducette, Robert Hancock, Mr. and Mrs. Harry Goss, Mr. and Mrs. Harry Stinson, Mr. and Mrs. W. W. Kennedy, Mr. and Mrs. Donald Sidey, Charles Allen, Peterborough, Weston's Bakery, Toronto, Wonder Bread Company, Peterborough, Linden Sanders, Millbrook, Miss A. Dillon, and P. W. Farr. These donations are gratefully acknowledged.

The net proceeds for the evening amounted to $12.30.

PORT HOPE

Service Clubs Join In Salvage Drive

PORT HOPE, Mar. 29—(ENS).—The Lions and Rotary Clubs are conducting the National Salvage Campaign in Port Hope in April, the joint committee announced to-day. The projected date for the collection of all scrap metal, bottles, paper, etc., which citizens are asked to save in the next three weeks, is set for April 23. Trucks will call for the salvage, and following sorting it out at Big Tony's storage shed, the salvage will be sold and the funds donated to a war charity.

FORESEES DARK AGE

BIRMINGHAM, England — (CP) —Bishop E. W. Barnes says he foresees a possible "new order" 1,000 years in the future and the approach of another "dark age" but he believes Christian principles will survive and emerge dominant.

Shower Is Given Port Hope Bride

PORT HOPE, March 29 (ENS)—More than sixty friends of Mrs. Dennis (nee Miss Wakely), gathered at the home of the bride's parents, Mr. and Mrs. S. Wakely, for a surprise shower.

The happy couple were married last Friday. Pte. Dennis is a member of "C"Company, Midland Regiment, now stationed in Ottawa. He is, at present, on furlough.

The shower was a miscellaneous one, and the bride received many lovely gifts, for which she very warmly thanked her friends.

During the evening games were played, and at the close refreshments were served.

Wm. McMichael Dies In Cobourg

COBOURG, Mar. 29 — (ENS).—One of the famous American residents of Cobourg for years, a member of the American colony that populated Cobourg's famous east-end during the last of the 'teens and the early twenties, passed away here yesterday in the person of W. "Billy" McMichael, who has lived here during the past ten years as a continuous resident. The date of Mr. McMichael's funeral has not as yet been set.

Mr. McMichael was one of the many friends of Miss Katherine Cornell, famous stage actress, who is a yearly visitor to the summer colony here.

Mrs. Davis Hostess To Lakefield W.M.S.

LAKEFIELD, Mar. 29—(ENS).—Madame Chiang Kai-Shek, the most reverenced woman in China to-day, her life and her work in China, was the interesting and educational topic presented by Mrs. W. C. Steinkraus of Peterborough to members of the W.M.S. of St. Andrew's Church at the regular meeting held at the home of Mrs. A. Davis on Wednesday evening.

Given in a manner which held the rapt attention of her listeners, the speaker told of how this well-known Chinese lady, whose maiden name was Mei-Ling returned to her home country bringing with her the customs of America where she had lived for nearly twenty years.

Through the efforts of Madame Chiang Kai-Shek and her husband, a social revolution is taking place in China. Schools are being built and a new life movement is rapidly progressing. In the last twelve years China has progressed more than in the previous two thousand years. Mrs. Steinkraus highly advised the reading of Mei Ling's book, "Our China," which gives a closer insight into th customs of China.

At the conclusion of her talk, which was given without the use of notes, a hearty vote of thanks was extended the speaker by Mrs. T. W. Chaplin.

The first part of the meeting was under the leadership of Mrs. J. M. Simpson, who opened with an Easter hymn, followed by the Glad Tidings prayer and the Scripture lesson.

Mrs. N. A. Moore invited the society to her home for the April meeting when Mrs. A. H. Clark will be in charge of the program. Accompanying Mrs. Steinkraus was Mrs. H. Morgan, also of Peterborough.

The serving of refreshments by the hostess and a pleasant social hour concluded the meeting.

YOUTH CLUBS UNDERGROUND

LONDON—(CP). — The British Y.M.C.A. is providing underground shelters to carry on sewing, knitting, woodwork and woodcraft for London children, under full supervision.

Fleeing Nazi Prisoners Intercepted

Two German naval officers who escaped from a Canadian prison camp were captured by the American border control midway across the frozen St. Lawrence River near Ogdensburg, while they were trying to enter the United States. They were turned over to Canadian authorities and are now back in prison. They were photographed here, at the Ogdensburg customs and immigration office. LEFT to RIGHT, Lieut. Heinz Rottman, 25, and Bernhard Gohlke, 22, prisoners; John Tead, Sr., patrol inspector, and Dan McIntosh, immigration inspector.

11 Prisoners In Cobourg Jail

COBOURG, March 29.—(ENS)—The county jail at Cobourg is enjoying one of its lightest season's as to enforced guests this year, according to Governor F. J. Wight, who is the head of the institution.

At the present time only 11 prisoners are enjoying the jail's hospitality. This is a decrease from the registration of last year for this period. At the present time the jail staff is busily preparing for the coming summer season when the jail will once again uphold its reputation for flower beds. The front of the jail and the rear gardens are one of the town's show places during the summer season when a profusion of cleverly planned layouts of flowers and shrubs adorn the spacious grounds. Many visitors are not content to leave town until they have been pictured in front of the gorgeous blooms and bushes that fill the arena's surrounding the jail. Governor Wight is one of the most popular officials to ever hold the office at the bastile.

Auxiliary Holds Successful Bridge

COBOURG, March 29—(ENS).—The bridge and euchre party under the convenership of the Ladies' Auxiliary of the Third 47th Battery held in the Orange Hall, King street west, was a great success, and the proceeds will be used to purchase comforts for the boys in the above battery who are now in camp at Petawawa.

There were 31 tables of bridge and 20 of euchre in play. The prize winners were as follows: Bridge—1, Mrs. A. E. Allen; 2, Miss Young; low, Miss Verna Taylor. Euchre—High, Mrs. Bell; second, Mr. Derney; low, Mr. T. Harwood. Ladies' —1, Mrs. Stan. Newton; 2, Mrs. Jones; low, Mrs. J. Crate.

Mount Julian News

Charles Shewen and Mrs. Theodore Wilson carried off the travelling prizes at the euchre last week. The lucky score prizes went to Jim Reid and Mrs. Joe Church. Five tables were played.

Pte. Raymond Lean of Ottawa, is now home on furlough.

Marmora News

Mr. C. J. Moloney of Peterborough is visiting relatives here.

Mrs. W. J. Huntingford of Wainwright, Alta., is visiting relatives here.

Miss Marjorie Stephens, nurse-in-training, at Hotel Dieu, Kingston, spent the week-end with her parents, Mr. and Mrs. S. A. Stephens.

Mrs. D. P. Marett and son, Frank visited her parents in Peterborough for a few days this week.

Mr. and Mrs. H. W. Sabine and daughter Winnifred visited Mr. and Mrs. J. R. Bagg at Oshawa on Sunday.

Mr. and Mrs. Walter Baker and Miss Shirley Perry also Misses Ruth and Jean Vilneff spent last Sunday in Peterborough.

Mr. and Mrs. M. J. Dafoe entertained relatives from Frankford last Sunday.

Students Plan Display Of Handiwork

COBOURG, March 29 (ENS)—The Arts and Craft Classes of the Cobourg Collegiate Institute are having an exhibition of their work on Friday afternoon, April 4th at 4 o'clock and Saturday evening, April 5th, at 8 o'clock in the school auditorium, to which the public are invited.

This display of their work will afford an excellent opportunity to the parents and public generally to see for themselves the fine work that is being accomplished by teachers and pupils of the Cobourg Collegiate, in the Arts, Crafts and Economic departments.

Tea will be served and it is the wish of the school staff that as many as possible will avail themselves of the chance to visit the school.

Bewdley Expects Big Season

BEWDLEY, March 28.— (Staff Reporter).—Resort owners at Bewdley are optimistic over the coming tourist season, because of the number of enquiries which they are receiving from different parts of the northern States.

Percy Farr, manager of Rice Lake Inn, said to-day that he had received enquiries from Youngstown, Reading, Cleveland, Pittsburg and several other smaller centres, almost all of them in Pennsylvania and about half were from new people. Yesterday Pete Sidey received a letter from six men at Mercer, Pa., who reported they were coming over on May 16th for the pickerel fishing, and they tell of many other Americans who are planning to make Bewdley their mid-summer headquarters for the bass and muskie fishing.

Bob Holdaway, genial Englishman who operates a dance hall, restaurant and summer resort was handing Der Fuehrer a verbal barrage when an Examiner reporter came along, and he switched topics to state that pre-season enquiries so far exceeded last year and the year before.

A large section of the cedar swamp at the north end of Bewdley has been cleared away during the winter and now motorists can secure a good view of the lake as they approach from the north.

Warsaw News

Rev. J. W. and Mrs. Wilkinson gave their daughter, Stella, a little party on Wednesday afternoon, to celebrate her eleventh birthday.

Th children had a merry time at play before supper. Mr. and Mrs. Gordon Crowe also were guests as it was Mr. Crowe's birthday.

The boundary was snow-plowed on Tuesday.

Peru has a plan for constructing school buildings throughout the country.

Toronto Party On Way To Warkworth

COBOURG, March 29—(ENS).—Four people received serious injuries in a freak motor accident two miles east of Grafton on Friday afternoon, as they were en route to Warkworth to attend a funeral.

All four are in the Cobourg General Hospital, and the exact extent of their injuries are not known. The occupants of the car were James Ireland, 6184 Yonge street, Toronto, whose mother was being buried yesterday at Warkworth, and the man is suffering from a fractured spine; Mrs. Martha Canhan, 546 Merton street, head injuries; George Armstrong 29 Norwood road, fractured spine, and Mrs. Edna Grubb, 78 Chestnut Park Road, internal injuries.

The car was proceeding in an easterly direction between Grafton and Wicklow when a tire blew out, and the car went out of control careening to the opposite side of the road, where it plowed into a high bank and a ditch. Dr. Peacock of Grafton was called and gave first aid, and the injured people were then taken to the hospital. Provincial Constable D. Wilson of Colborne investigated.

Bombers Bagged

LONDON, Mar. 29— (CP).— Two German bombers which attempted to attack a British convoy in the Bristol Channel on Thursday were beaten off by the 990-ton escort vessel Leith and one of the raiders was shot down, the Admiralty announced yesterday.

The other attacker was badly damaged and probably failed to reach its base.

Neither the Leith nor any of the vessels in convoy were damaged, the Admiralty said.

Farmers of Eire want guaranteed prices if compelled to raise more crops.

A THRILLINGLY DIFFERENT VACATION IN OLD WORLD

LA PROVINCE DE QUÉBEC

No region on this continent can give you such a gloriously unique summer holiday as your hospitable neighbour Québec. Come and enjoy her infinite variety of attractions: romantic, historic surroundings; breath-taking scenery; tonic summer climate; all your favourite sports (including lake, river and sea bathing); Old World customs of her traditionally courteous people, their native handicrafts, folklore, famous cuisine . . .

Good highways, rail, bus and steamer services; Canada's finest hotels, inns, pensions, everywhere.

Plan your Québec holiday now. Consult your travel agent, rail or bus offices, or apply to La Province de Québec Tourist Bureau, Montréal or Québec, or 159 Bay Street, Toronto.

WELCOME TO LA PROVINCE DE QUÉBEC

CANADA'S OLD-WORLD VACATIONLAND

CONTINENTAL LIFE

FOUR SQUARE

For the Better Management of Your Future Independence invest in

Four Square Protection

Branch Offices Throughout Canada

PETERBORO BRANCH

LORNE C. BATEMAN - Branch Manager

387A George St. North

A Purely Canadian Company — Established 1899

PETERBOROUGH UTILITIES COMMISSION

ELECTRICAL DEPARTMENT

Annual Financial Statement for Year Ending December 31, 1940

BALANCE SHEET

Assets		Liabilities	
Plant Value	$ 910,498.31	Debenture Debt	$ 527,920.00
Cash on hand	150.00	Accounts Payable	21,577.89
Accounts Receivable	35,342.42	Bank Overdraft	20,745.75
Inventory	9,101.35	Depreciation Reserve	146,388.85
Sinking Fund	411,360.32	Equity in H.E.P.C. System	302,639.20
Equity in H.E.P.C. System	302,639.20	Sinking Fund	411,360.32
		Other Reserves	1,354.99
		Operating surplus	237,104.60
Total Assets	$1,669,091.60	Total Liabilities, Reserves and Surplus	$1,669,091.60

OPERATING STATEMENT

Expenses		Revenue	
Power Purchased	$256,739.58	Domestic Lighting	$162,173.76
Operating Charges	65,528.08	Commercial Lighting	91,994.30
Interest and Sinking Fund	40,469.15	Commercial Power	136,463.60
Depreciation on Plant	20,749.00	Street Lighting	22,411.02
		Miscellaneous	1,510.27
Total Expenses	$383,485.81		
Net Surplus for year	31,067.14		
	$414,552.95	Total Revenue	$414,552.95

WESTCLOX AND ST. JOHN'S TEAMS CAPTURE CITY LEAGUE TITLES

Champions Win Titles In Two Straight

Westclox and St. John's wrote the final chapter to a highly successful ladies' city basketball campaign at the Y Friday night by inscribing their names as respective senior and junior champions. The year's largest crowd turned out to see a fittingly surprising end to a surprising season. Both chamionps won their title in straight heats, the senior winners turning back Quaker Aces 19-14 in the second of a two-out-of-three final while St. John's ousted Y Gym 18-14 for their second win and the junior cup. Both were surprising in that each case the team that finished in the lower bracket of the final standing came on to win out in the playoffs. Quaker Aces who finished in first place by going undefeated through the concluding dozen games of their regular schedule were promptly downed by Westclox, while an in and out St. John's team rode high to erase Y Gym who consistently had overshadowed them in league play.

St. John's won their title the hard way in this final game, by coming back after being out played in the entire first half and win convincingly in the final period. A close, hard checking first half in which neither team could hit their offensive stride finished with Y Gym on top of a 5-2 score. The winners came back strong after the rest period and soon had erased the losers' lead. They began to pull away and dominated the final half play to win out 18-14. Their sluggish first half attack that had bogged down under the losers' ceaseless checking in the first half, came to life and produced enough scoring to keep them just out of reach of the battling Y team.

The winners made two of a possible nine free throws and Y Gym counted two for seven tries.

Agnes Bowler, Edna Foster and Theresa Laws led the winners with Bernadette Flynn and Ruth Ellis outstanding in a losing cause. The teams:

Y Gym (14): I. Young, B. Flynn (7), R. Sullivan (1), B. De Maio, S. Zacks, D. Ackford, R. Ellis (6).

St. John's (18): H. Harte-Maxwell, E. Harte-Maxwell, H. Chivas (4), T. Laws (4), A. Bowler (4), D. Groombridge, E. Gynane (2), E. Clark (2), F. Gynane, E. Foster.

Referees—L. Grose and W. Thirnbeck.

Westclox completed the collapse of the predominance Quaker Aces held in league play by lacing the Cereal maidens 19-14 and taking the senior title.

Westclox played the same basketball that won for them in the first game of the finals and except for the final minutes held a clean-cut edge. Their checking was efficient, and added to a good shooting display and a heady attack that was quick to take advantage of the losers' mistakes gave them the victory. Aces stayed with the winners most of the way but threw away countless scoring chances and never, except in the final minutes, did they actually threaten the winners' margin. Westclox took the lead early and were in front 11-4 at the half, a lead which they extended to 11 points midway in the last half. Only at this stage did Aces look like the team that threatened to run away with the league standing and time ran out before they could catch up. Westclox made 5 free throws in 12 tries and Aces failed to score in 11 chances. Elinor Craig and Babs Saunders stood out for the winners and Peggy Lawless and Dorothy Weese were the losers' stars. The teams:

Quaker Aces (14): P. Lawless (4), M. Duncan, D. Weese (4), J. Fowler, E. Alexander (2), A. Grady (4), V. Wood, H. Howden, E. Kirn.

Wetclox (19): B. Saunders (5), M. McFadden (1), V. Crowe (4), A. Flynn (1), O. Gibbs, H. Tighe, F. Bestard (1), E. Bestard (1), E. Craig (6).

Referees—J. Cooper and H. Smith.

Japan recently celebrated the 31st anniversary of its wireless.

When You Buy

Insurance be sure you get the protection you need. For reliable insurance counsel with adequate coverage in sound companies

CONSULT

DAVIS-THOMPSON COMPANY

Insurance and General Agency.

Established 1858.

133 George St. Phone 4724

Canadian Pacific

ROUND TRIP BARGAIN FARES

APRIL 4 - 5 - 6

from PETERBORO to

TORONTO	$1.95
Chatham	6.45
Goderich	5.20
Hamilton	2.90
Owen Sound	4.95
Parry Sound	5.70
Schreiber	18.80
Sudbury	8.35

and many intermediate points. For train service, limits, etc., consult agents. Procure handbill

343 George St. Phone 3511

SPORTS — DAY BY DAY

By FRED D. CRAIG

Tonight's battle in Boston between Bruins and Leafs looms up as the crucial game of the series. The loser of this tussle will be in a decidedly tough spot for the winner will be only one game away from taking the round. The pressure which was on the Bruins Thursday night is now on the Leafs. They are facing a situation in which to stay in the running for the Stanley Cup they will have to win a game in Boston and take their home ice game as well. On the other hand the Bruins have the satisfaction of knowing that they only have to win two games at home to take it all. However in the present series both clubs have succeeded in winning on the other fellow's ice so perhaps the importance of playing on the home cushion can be exaggerated.

* * * * * *

So far as man-power is concerned the Leafs have the edge. They still have available the fifteen men who swamped Boston in the second and third games of the series while the Bruins will have to weather the storm without their high-scoring ace Bill Cowley who spreadeagled the field in the scoring race this season. The Boston team, however, won without Cowley on Thursday and while they will miss his smart play-making, any club that could pile up the record the Bruins have set this season could not possibly be a one-man team. It will be a tense, close-to-the-vest battle tonight with the Leafs trying to skate the Boston team off their feet and the Bruins on the other hand checking fiercely and waiting to cash in on the breaks. That policy paid off handsomely for them Thursday night and they will undoubtedly adopt the same tactics tonight. It is not crowd-pleasing hockey but played as the Bruins can do it is so often decidedly effective. Ask the New York Rangers about Detroit if you don't think so.

* * * * * *

Suddenly swinging around to the idea the Examiner has had for some time that rules and regulations in so-called amateur hockey are more honored in the breach than in the observance, Bill Walshe in the Kingston Whig-Standard declares "Rules were made to be broken." Here is his comment: "Tommy Dunne, goal-tender for Owen Sound, is the son of the late president of the Toronto International League baseball team. Tommy tended goal for St. Michael's College in games against Kingston as a junior and also guarded goal for the Toronto Irish when Bobby Nelson was playing for Stratford. Dunne was with London Senior A team early this season but, by some strange mid-season revision of the O.H.A. constitution, he is now with the Sound in a lower series. Considering that the wartime regulations leave many loopholes for juggling players the regular constitution of the O.H.A. does not seem worth the paper it is written on. All clubs are playing the angles to the limit so it seems a fair game but since the playoffs started there have been three definite breaks in the O.H.A. constitution as far as Kingston is concerned. First there was the exclusion of the Senior B winners from a playoff with the N.O.H.A. Second, there was the extra game between Kingston and Hamilton, when the rules were for at least thirty minutes overtime and now there is the case of a player moving from Toronto to Owen Sound, via London, all after the regular date for establishing residences. Rules were made to be broken."

* * * * * *

Gals' Championships Settled

The Westclox and St. John's girls' basketball teams didn't fool in the Ladies' Basketball League final series at the Y.W.C.A. gymnasium last night and as a result the two outfits are senior and junior champions, each taking the round in two straight games and in each case winning from a club that had finished the regular season higher in the standing. Quaker Aces only lost three games in fifteen starts during the scheduled fixtures but they have been eliminated in two playoff games by the Westclox girls who had wound up the schedule two games in arrears. There was no fluke about the win of the new champions. They played smart basketball in both final games and won on their merits. The same is true of the St. John's girls. They ended the schedule in fourth place but when it came to the playoffs the church team had the power and the speed and they triumphed over the third-place Y Gym team two games in a row to tuck the junior title away. Thus the Ladies' League has wound up a most successful season, the championships have been decided and all that remains is to gather around the festive board for the annual banquet which is set for Monday, April 7.

* * * * * *

News of the sudden death at Nashua, N.H., of Armand J. Pinette will be heard with regret by many Peterborough ball fans who remember the likeable Pinette as the centre fielder of the Peterborough Central Ontario League club of 20 years ago. He came here soon after the Canadian Nashua plant was opened and turned out with the Petes as an outfielder. And he was a good one, one of the best who has ever played for Peterborough in amateur ball. He roamed over acres of territory in centre field, eating up ground with a loping run that did not seem very fast but usually got him over to where the ball was dropping in time to make a difficult catch look easy. Pinette was most popular with other members of the club and with the fans and there was regret when he was moved back to the parent plant after being here several years. Now he is dead at the age of 47 years and the sympathy of sport-lovers here who knew him will go out to the bereaved relatives.

* * * * * *

Young Swimmers Do Well

Congratulations are in order to Gord Minty, Ham Gosse and other Y.M.C.A. officials on the success of the public school swimming meet last night and upon the demonstration that was given of the effective instruction the kid swimmers have been receiving in the Y pool. Scores of youngsters showed surprising speed and skill and were as much at home in the water as if it were their native element. The Examiner's trophy has gone for the second year in succession to the Central Shool swim team. They had a big margin over their nearest rivals and won the honors last night on their merits.

* * * * * *

Ray P. Best's rink which last year won the Brereton-Raw mixed bonspiel in Toronto defeating strong rinks from all over the country made a stout defence of the trophy in this year's tourney which terminated in Toronto last night, being eliminated in the final game by Dr. A. E. Walkey's Hamilton Victorias by 11 to 6. Previous to that loss the Best rink had won five straight games in the competition. He had with him Mrs. Turner, lead, Gil Putnam, second, and Mrs. Patterson, vice-skip and bowled out a number of strong rinks to reach the finals and take second place in the big competition.

* * * * * *

Sporting Chili Con Carne: As a curtain-raiser to the ladies' basketball doubleheader last night the Y.M.C.A. junior boys and the Y.W.C.A. Cadets had a short but interest exhibition game with the boys again winning over the Cadets....Bruins are quoted in Boston as 7 to 5 favorites to take tonight's game with Leafs....Bingo Kampman may get back into Tuesday's Stanley Cup fixture....R.M.C. cadets who eliminated the Peterborough junior O.A.B.A. team meet the Hamilton McNabb team tonight ....President Dudley of the C.A.H.A. admits the replacement regulation has not worked out well However, he didn't say that the chief reason was that no attempt has been made to live up to the regulation and the clubs got away with murder....The City League basketball game schedule for tonight between Bees and Dominions has been postponed. The Bees were unable to field a team. Owen Sound took the lead in the Senior B playoffs last night defeating Kingston 5 to 4.

Warkworth News

Mr. Harold Shea is visiting his grandparents, Mr. and Mrs. Harry Brooks.

Mrs. Jack Row and baby Sandra, of Toronto, are visiting her grandparents, Mr. and Mrs. Peter Jones.

Mrs. Irene Wilson has gone to live with her son, Mr. Robert Wilson, near Seymour.

GOOD OLD YORKSHIRE!

LONDON—(CP)—In fighter pilot decorations—for daring exploits in this war, by counties, Yorkshire is tops with 20. Surrey and Lancashire have 11 each.

Bruins Take Fourth Game To Even Up Stanley Cup Series

Determined to get vengeance for the 7-2 defeat handed them by the Toronto Leafs in the third game of the Stanley Cup playdown series, Boston Bruins eked out a 2-1 victory over the Leafs in the fourth game of the series to even the score 2-2 on the best four out of seven games. Porky Dumart and Herbie Cain scored for the Bruins to give them the victory. Crawford is shown sprawled on the ice, LEFT, with Apps standing over him and Gordie Drillon on edge of crease. One of the vain sorties of the Schriner, Taylor, Mez line is shown RIGHT, with Conacher checking Metz.

Oshawa Bees Defeated By Brantford

BRANTFORD, Mar. 29. — The local Lions whipped Oshawa 11-3 last night in the second game played locally in the O.H.A. Junior B round robin series. Oshawa put up a good show in the first period when the count was tied at 2-all, but faded badly in the second and third when the Lions scored nine goals.

Brantford — Goal, Wilson; defence, Reise and Butcher; centre, Pigeon; wings, Campbell and Kennedy; subs, Ballas and Strongman; subs, Horeck, Linn, Aselin and Plumly.

Oshawa — Goal, Burkhart; defence, Galbraith and Hinton; centre, McBrien; wings, Davies and McMullen; subs, Furey, McIntyre, J. McMullen, Sawyer and Bouckley.

Referee— Keny Holmshaw, Toronto.

First Period.

Brantford, Reise (Strangman, Campbell) 4:53
Oshawa, Furey 5:56
Brantford, Kennedy (Campbell, Pigeon) 10:42
Oshawa, A. McMullen (McBrien) 12:27
Penalties—Sawyer, Hinton. Reise, J. McMullen.

Second Period.

Brantford, Kennedy (Butcher, Reise) 3:35
Brantford, Horock (Reise, Linn) 7:42
Brantford, Linn (Horrock, Strongman) 16:50
Brantford, Pigeon 16:30
Penalties—Reise, Furey, Butcher.

Third Period.

Brantford, Strongman (Horrock) 2:38
Brantford, Pigeon (Kennedy) . 4:50
Brantford, Reise (Pigeon) 7:08
Brantford, Horrock (Strongman) 10:26
Oshawa, McIntyre (Hinton)... 11:37
Brantford, Horrock (Strongman) 17:52
Penalties—Pigeon, A. McMullen, Kennedy.

Some Ball Camp Training Notes

LOS ANGELES, March 29.—(AP)—Pitchers Oadis Swigart, Lloyd Dietz and Dick Conger, together with Infielder Ed Leip and Outfielder Floyd Yount are wondering where the axe will fall next among Pittsburg Pirates rookies. The San Diego Padres tried to talk Manager Frisch out of some of the recruits yesterday, but he said he wanted more time to make up his mind.

ATLANTA—Manager Roger Peckinpaugh hopes to get five starting pitches—Bob Feller, Jim Bagby, Mel Harder, Al Smith and Al Milnar—into condition for nine-inning performances on Cleveland Indians' northward tour. Each of them will be used in 7-inning games, which Peck feels will build them up for nine.

MIAMI—In notching their sixth successive victory yesterday—this one at the expense of the Phillies, Washington Senators discovered: A first baseman who can hit as well as field—Jimmy Vernon; a centre-fielder who can throw—Doc Cramer; and a pitcher who looks in regular season form—Dutch Leonard. After a shaky start he allowed only two hits and no runs in five frames.

HOUSTON, Tex.—Brooklyn Dodgers, in the course of rolling up a 17-0 victory over Port Arthur of the Evangeline League yesterday, caused so much confusion in the Tarpons' bullpen that one pitcher was hit in the stomach and knocked out before he ever got into the ball game. Third Baseman Harry Lavagetto and Shrotstop Pewee Reese took a turn at pitching for Brooklyn in the ninth inning.

Fights Last Night

(By The Associated Press)

INDIANAPOLIS — Lou Thomas, 198, Indianapolis, knocked out Joey Parks, 190, St. Louis, (3).

HOLLYWOOD—Jimmy Garrison, 141, Kansas City, outpointed Cecil Hudson, 141, San Jose, Calif., (10).

HIGHLAND PARK, N.J.—Charles Rausch, 159, Trenton, N.J., outpointed Joe "Butch" Lynch, 160, Plainfield, N.J., (6).

NORWICH, Conn.—Snooks Lacey, 128, New Haven, Conn., outpointed Joe Puig, 127, New York, (6).

Hamilton Rink Downs Ray Best's In The Final

TORONTO, Mar. 29. — Dr. A. E. Walkey's Hamilton Victorias defeated Ray P. Best of Peterborough, last year's winner, in the final of the seventh annual mixed bonspiel at the Granite Club yesterday. The score was 11 to 6. In the Parsons Trophy competition R. Smith of Sarnia scored four on the last end to defeat R. H. Howard of the Granites by three shots. 14 to 11.

Previous winners of the Brereton-Ray Trophy were: 1935, Dr. F. T. Knight, Strathconas; 1936, R. Campbell, Strathconas; 1937, R. H. Howard, Granites; 1938, R. H. Howard, Granites; 1939, G. M. Campbell, Hamilton Thistles; and 1940, Ray P. Best, Peterborough.

Following the completion of play the trophies and prizes were presented by W. E. Pepall, chairman of the bonspiel committee; J. Frank, H. M. S. Parsons, J. M. Bullen and C. E. Spooner.

Brereton-Raw Trophy.
Semi-Finals.

Granites.	Ham. Victorias
C. O. Rathgeb, 3	Dr. Walkey.. 13
High Park.	Peterborough
R. H. Reive .. 8	R. P. Best ... 10
Final.	
Ham. Victorias	Peterborough
Dr. Walkey .. 11	R. P. Best ... 6
By ends:	
Walkey	202 020 202 1—11
Best	010 102 020 0— 6

Parsons Trophy.
Fourth Round.

Torontos.	Granites.
T. F. Beattie .. 9	R. H. Howard, 11
High Park.	Sarnia.
J. B. Minns .. 9	R. Smith 14
Final.	
Sarnia.	Granites.
R. Smith 14	R. H. Howard. 11
By ends:	
Smith	024 010 002 4—14
Howard	200 302 220 0—11

P.C.V.S. PRESENTS - - -

Special The Examiner
By Two Students of the P.C.V.S.

We, the undersigned, do hereby declare that we are the sole writers of this column. This is a sweeping statement to say the least because it brushes up a lot of doubts and erroneous opinions.

At first we hesitated to disclose our names but unforeseen circumstances necessitate our doing so. One half of the staff of this column (may we call it a staff) has left P.C.V.S. to enter industry. As an outcome of this, the enrollment of XII Industrial Arts has been reduced from three to two students.

The latter of the undersigned is now left to carry on this column to the best of his ability in the absence of the former.

That's that! We are, signed: Colin Jack, and Roger Barrie.

Spring

Spring, "season of mists and mellow fruitfulness," burst upon the school this week in its accustomed form. The annual request was sent out on Wednesday and Thursday mornings to the student body asking them to refrain from using the parade grounds in front of the Armouries as a short cut, in its present muddy state.

This is a familiar occurrence to many pupils in P.C.V.S. Mud is the plague of the campus and parking lot but a few contumacious drivers still insist on parking their cars on the lot. Probably some unhappy day will find them hopelessly stuck in the quagmire.

The students have a difficult time traversing the hardened designs imprinted on the campus in the mornings lately, but no turned ankles have been reported as yet.

Splash!!!

Water, water, everywhere, and not a drop to drink! And not because it was salt water either. Such was the case on Wednesday afternoon at a movie sponsored by the Ontario Hydro Electric Power Commission. Many pupils watched this picture. They saw tiny rivulets of water converging and swelling into mighty rivers; and all this time they sat with parched throats.

Nevertheless, the movie was very educational and interesting. It showed how Canadian engineers have harnessed Ontario's vast resources of waterpower. Even our own little Otonabee was shown to be of importance for its electric power developments.

The main film was followed by a comedy, featuring the "Reg'lar Fellers." No doubt this film would have been useful in the Students' Council election campaign last fall.

More pictures like this would be highly appreciated. Bring them on!

Teasettes

Camera Club members have not been quite as active this year as in the past. The reason for this apparent lack of enthusiasm is a deeply hidden mystery. The only logical solution is that our amateur photographers are turning part of their funds to the purchase of War Savings Stamps.

Stamps went up this week to $740 but Certificates dropped $584 to the lower total of $132 (instead of $716 as of the week before.) The total for the week was $872; $554 down from the week before. By the law of averages this week should go over the top. Try it!

A noted paper collector of the fifth form has trouble counting in P.T. classes. The line of boys was asked to number in "eights" on Wednesday but this redoubtable fellow blithely sung out "nine," much to the amusement of the boys' P.T. class. We have it first hand that he is being greeted as "number nine" since that episode. Probably the mistake was caused by the counting

(Continued on Page 13)

Carpetball

After one week's rest we are going into the president cup final. The draw was made by G. Gimblett, Jr. and Bill Gracie with the secretary.

S.O.E. No. 1 vs. P.F.D. No. 6.
L.O.L. No. 4 vs. Wanderers No. 9.
First round—
Winners of No. 1 and 6 vs. winners of No. 3 and 9.
S.O.E. No. 2 vs. B.E.S.L. No. 7.
L.O.L. No. 4 vs. Carpet Tacks No. 10.
St. Georges No. 2 vs. Auto Tops No. 8.
Second Round—
Winners of No. 1 vs. winners of No. 2.
Winners of No. 3 vs. winners of No. 4.
Final—
Winners of No. 1 and 2 vs. winners of No. 3 and 4.

It was our hope to arrange more than one game this week, but owing to conflicting nights this could not be done. However, the No. 1-6 game was arranged to be played at the Legion on Thursday. No results are on hand at present.

The schedule for this week is as follows:

Monday, March 31—L.O.L. No. 3 vs. Wanderers No. 9 at the S.O.E. Hall.

Tuesday, April 1—S.O.E. No. 2 vs. B.E.S.L. No. 7 at Fire Hall.

Wednesday, April 2—St. George's No. 5 vs. Auto Tops No. 8 at S.O.E. Hall.

Thursday April 3—L.O.L. No. 4 vs. Carpet Tacks No. 10 at Legion Hall.

We would appreciate the attendance of some league members that the referees may be chosen from the sidelines. It is hoped that these games will continue as tops.

Am glad to report the league mmbership is paid up 100 per cent. for the first time in three years.

Olympics To Have Basketball

ST. JOSEPH, MO., March 29—(AP)—Women's basketball has become of age and has been allotted a berth on the tentative program of the Pan-American Olympics, slated for Buenos Aires in November, 1942.

Already Mrs. Irwin Van Blarcom of Wichita, Kas., chairman of the Women's Amateur Athletic Union Basketball committee, has been given a similar position in the newly formed American Federation of Sports.

This week at the 18th annual A.A.U. women's tournament she conferred with J. Lyman Bingham of Chicago, executive assistant to the A.A.U. president, on methods of picking the United States court queens.

Combines Drop Third

OWEN SOUND, Ont., March 29 (CP)—Owen Sound Wreckers defeated Kingston Combines 5-4 here last night in the third game of a best-of-seven series for the Ontario Hockey Association Senior "B" championship, giving Owen Sound a 2-1 edge on the series.

Lane scored twice for Kingston, with Neilson and Williamson getting one each. Burlington and Shears each scored twice for Owen Sound, Bowen once. The fourth game of the series will be played here tonight.

Seven Survive In Junior Race

TORONTO, March 29 (CP) — Seven teams today were still in contention for the Canadian Junior Hockey championship and Memorial Cup.

The survivors:

East—
Quebec—Montreal
Ottawa District—Ottawa
Ontario—Toronto, Oshawa
West—
Manitoba—Winnipeg
Saskatchewan—Saskatoon
Alberta—Edmonton

M. RAWLINSON LIMITED

Established 53 Years

Specialists in MOVING, STORING, PACKING, SHIPPING.

Experienced, Efficient Movers to anywhere in Canada or United States. Covered padded vans. Also seven up-to-date warehouses for storing household effects.

610 YONGE ST. TORONTO

Telephone Kingsdale 5125.

THERE IS NO OTHER TOBACCO JUST LIKE OLD CHUM

OLD CHUM

The Tobacco of Quality

• CUT COARSE FOR THE PIPE • CUT FINE FOR ROLLING YOUR OWN

SCHNEIDER'S BRING YOU

4 POINT ASSURANCE of DIAMOND VALUE

1. Perfection of Cut.
2. Perfection of Color.
3. Perfectly Brilliant.
4. Flawless in Quality.

BRIDAL WREATH

Outstanding beauty with unusual value — that's yours in this ensemble. Perfectly matched

$8.50

BUY ON BUDGET TERMS

SCHNEIDER'S JEWELLERY

367 George St.

CENTRAL SCHOOL BOYS' TEAM WINS SWIMMING CHAMPIONSHIP

Examiner Trophy Won By Central For Second Year

For the second year in succession the swim team of Central School has won the school swimming championship and The Examiner Trophy. Last year's winners repeated their triumph last night in the annual school swimimng gala at the Y.M.C.A. pool, scoring a clean-cut victory over teams representing five other city public schools and a combined team from the Confederation and May's Schools in in North Monaghan.

Central's fast young swimmers carried off both relays and made a consistently good showing in the individual events to put them far out in front in the competition for the Examiner Trophy. The totals were as follows: Central, 51 points; Queen Mary, 27 points; King Edward, 21 points; Queen Alexandra, 19 points; Confederation and May's Schools, 17 points; Prince of Wales, 17 points; King George, 14 points.

The meet was an unqualified sucess with scores of young swimmers competing and keen competition and keen battling in most of the events. The improvement noticed in the work of the youngsters as a whole was apparent and it was obvious that the training the youngsters are receiving is having its effect.

Central's relay team made a clean sweep of both relay events and in the individual contest Central's swimmers consistently picked up points to swell the team's total to such an extent that the winners were never seriously threatened. In fact they were in the lead from the first event on the card.

Individual honors wre won by D. Plunkett, Prince of Wales, who won the free style and back stroke events for swimmers 13 and under, and finished first in the junior diving; and by J. White, Confederation and May's; P. Welsh of King George School and G. G. Wallace, Don Pearse and Young of the Central squad.

In addition to the school events there was a wiving exhibition by Hayes and Heffernan, professional divers, and Brown, Smith, Pinch and Al Marshall of the Y.M.C.A. Senior swimming squad demonstrated their speed in several events. Marshall failed to beat his record for the 100 yards breast stroke event, although he made it close in a race with Don Pinch, who swam free style.

At the conclusion of the meet The Examiner Trophy and the crests for individual winners were presented by Dr. H. M. Yelland, chairman of the Boys' Work Committee of the Y.M.C.A., who in handing the trophy over to C. D. Munro of Central, expressed regret that H. L. Garner had not been able to be present to present The Examiner Trophy in persons.

In acknowledging the presentation, Mr. Munro congratulated the Y.M.C.A. officials upon the manner in which the meet had been conducted and upon the splendid spirit of sportsmanship that had been in evidence all through the competition. The results:—

Medley Relay, 120 yards.—1, Central (Young, Wallace, Clapham, 1.32 3-5; 2, Queen Mary (Lech, Pinch, Matthews); 3, Queen Alexandra (Brown, Zavitz, Outram).

20 Yards, Free Style, 10 years and under.—1, D. Richardson, Queen Alexandra, .16 4-5; 2, Jopling, Queen Mary; 2, Hugh Dibben, King Edward; 4, Ted Payne, Central; 5, L. Bowerman, King Edward; 6, Allan Lee, Confederation and Mays.

40 Yards, Free Style, 11 and under.—1, P. Welsh, King George, .33; 2, Dobson, Queen Mary; 3, R. Huffman, Prince of Wales; 4, R. Bannon, King Edward; 5, D. Campbell, Central; 6, Leo Buott, Prince of Wales.

40 Yards, Free Style, 13 and under.—1, Doug. Plunkett, Prince of Wales, .31 2-5; 2, A. Dugan, King Edward; 3, J. Matthews, Queen Mary; 4, B. Coones, Central; 5, R. Herbison, King Edward; 6, B. Tripp, Confederation and May's.

40 Yards, Free Style, 14 and over.—1, J. White, Confederation and May's, .24 3-5; 2, B. Young, Central; 3, N. Clapham, Central; 4, G. Pinch, Queen Mary; 5, J. Burley, King Edward; 6, B. Goodman, Confederation and May's.

20 Yards, Back Stroke, 11 and under.—1, P. Welsh, King George, .18 3-5; 2, J. Ainslie, Confederation and May's; 3, H. Hempstead, King Edward; 4, D. Dobson, Queen Mary; 5, D. Richardson, Queen Alexandra; 6, C. Purdy, Central.

40 Yards, Back Stroke, 13 and under.—1, D. Plunkett, Prince of Wales; .38 2-5; 2, D. Pearse, Central; 3, B. Brown, Queen Alexandra; 4, G. McIntyre, King Edward; 5, A. Dugan, King Edward.

40 Yards, Back Stroke, 14 and over.—1, B. Young, Central, .32 3-5; 2, J. White, Confederation and May's; 3, R. Seabrook, King Edward; 4, N. Clapham, Central.

20 Yards, Breast Stroke, 11 and under.—1, Zavitz, Queen Alexandra, .18 2-5; 2, H. Dibben, King Edward; 3, J. Ainslie, Confederation and May's; 4, H. Hempstead, Queen Alexandra; 5, A. Lee, Confederation and May's.

40 Yards, Breast Stroke, 13 and under.—1, D. Pearse, Central, .40 1-5; 2, J. Matthews, Queen Mary; 3, H. Botnick, King Edward; 4, D. Payne, Central; 5, R. Huffman, Prince of Wales.

40 Yards, Breast Stroke, 14 and over. — 1, G. Wallace, Central, .32 2-5; 2, B. Lech, Queen Mary; 3, K. Godfrey, Prince of Wales; 4, J. Burley, King Edward.

Junior Diving. — D. Plunkett, Prince of Wales; 2, R. Herbison, King Edward; tied for third, J. Calladine, King George and B. Campbell, Central; 5, Dean Reid, Prince of Wales; 6, B. Paterson, Queen Alexandra.

Intermediate Diving.—1, G. Wallace, Central; 2, D. Little, King George; 3, Graham, Queen Alexandra; 4, J. White Confederation and May's; 5, Brown, Queen Alexandra.

100 Yards, Free Style, Open.—1, J. White, Confederation and May's, 1.19 3-5; 2, G. Wallace, Central; 3, R. Seabrooke, King Edward; 4, J. Pinch, Queen Mary; 5, H. Hempstead, Queen Alexandra; 6, Graham, Queen Alexandra.

160 Yards, Free Style Relay.—1, Central (Clapham, Payne, Young, Wallace) 2.02; 2 King Edward (Seabrook, Dugan, Herbison, Botnick); 3, Queen Mary (Pinch, Lech, Clark, Matthews); 4, Queen Alexandra (Zavitz, W. Graham, B. Brown, Outram); 5, Confederation and May's (White, Goodman, Thomas, Tripp).

SCOTS VS. REMBRANDT.

When the basement of a public art gallery in Glasgow, Scotland, was converted into an air-raid shelter, city officials protested against the "sacrilege," pointing out that several Rembrandts were stored there, but Lord Provost Dollan declared that a live McPherson was more valuable than a dozen dead Rembrandts.

Hawks Whip Les Canadiens 3-2

Bert Gardiner, Les Canadiens goaler, dived far out of the cage in the Stanley Cup playoff game at the Chicago stadium to make a sensational save on Johnny Chad of the Black Hawks, No. 19, to the LEFT. Chad plowed up the ice and he put on the skids in an attempt to capture the rebound., The Black Hawks won the game, 3 to 2, and the class "G" series, best two of three. A crowd of 15,000 witnessed the Hawks' triumph.

Hockey Results, Standings

STANLEY CUP PLAYOFFS

	P.	W.	L.	F.	A.
Toronto	4	2	2	13	10
Boston	4	2	2	10	13

First Game—Boston 3, Toronto 0
Second—Toronto 5, Boston 3
Third—Toronto 7, Boston 2
Fourth—Boston 2, Toronto 1

Future Games

Saturday—Toronto at Boston.
Tuesday, April 1—Boston at Toronto.
Thursday, April 3 (if seventh game necessary)—Toronto at Boston.

	P.	W.	L.	F.	A.
Detroit	1	1	0	3	1
Chicago	1	0	1	1	3

First Game—Detroit 3, Chicago 1

Future Games

Sunday—Detroit at Chicago.
Tuesday (if third game necessary)—Chicago at Detroit.

U.S. EASTERN AMATEUR

Friday Playoff

Atlantic City 4, Boston 2
Washington 12, River Vale 3

O.H.A. SENIOR B

Owen Sound 5, Kingston 4. Owen Sound leads best 4-of-7 series 2 to 1.

O.H.A. INTERMEDIATE B

Seaforth 2, Paisley 1

O.H.A. JUNIOR B

St. Catharines 10, Owen Sound 6
Brantford 11, Oshawa 3

O.H.A. JUNIOR C

Bolton 6, Thorold 1. Bolton wins round, 11 to 4.

O.R.H.A. INTERMEDIATE A

Bradford 2, Plattsville 1. Series tied, one game each.

The Sports Round-Up

By EDDIE BRIETZ, AP Sports Writer

NEW YORK, March 29.—(AP)—Dick Chapman has chucked the golf game which won him the National Amateur championship into the ash can and is building an entirely new swing...There is supposed to be a deal on for Charles Francis Adams to sell the Boston Hockey Bruins to the Boston Garden outfit... Robert Taylor (you know him, girls) has hired Tommy Herman, the old welterweight, to keep his waist line down.

Today's Guest Star

C. E. McBride, Kansas City Star: "I'm wondering whether Forrest Evashevski shouldn't be cut in on some of Tom Harmon's movie money since he cleared the way for his fellow Michigander to race to fame."

Correction: Coach Dana Bible doesn't make more money than the president of Texas University—it's the other way around. Sorry, gents, ...Babe Hamberger, the Dodgers' handy man who broke down after doing a heroic one-man job in getting Van Mungo out of Cuba, is recuperating in a Clearwater, Fla., hospital.

Gabbing About Jabbing

If Abe Simon upsets Joe Louis in their return go, he'll sign to fight exclusively for Mike Jacobs for five years...Few know about it, but Jacobs, who is childless, is raising and educating four youngsters... Billy Conn scaled 185 after a brisk work-out and his handlers still hope they can get another 10 pounds on him before it is too late...The Baer brothers, training in a theatre at Lakewood, N.J., can't workout Saturdays because that is the only day pictures are shown in the afternoon.

O.B.A. To Meet Toronto April 3

TORONTO, March 29 (CP) — William Snyder, secretary of the Ontario Baseball Association announced today that the annual meeting of the association will be held in Toronto, April 3, when a number of proposed amendments will come before the meeting.

One amendment suggested would raise by one year the age limit for Junior "A" and "B" groups. Request for this change has come from the inter-county and Niagara Falls Baseball Associations. Delegates will also consider a change in the residence rule and a move to eliminate the voting power of past-presidents at annual meetings.

Four Teams In West Still In The Race

TORONTO, March 29 (CP) — Seven teams today were still in the running for the Canadian Senior Hockey championship and Allan Cup.

The survivors:

East—

Maritimes—Sydney
Quebec—Montreal
Ontario—Toronto

West—

Thunder Bay—Port Arthur
Saskatchewan—Regina
Alberta—Lethbridge
British Columbia—Trail

Cowley Is Out Of Fifth Game; Odds On Bruins

By H. M. PETERS
(Canadian Press Staff Writer.)

BOSTON, Mar. 29 — (CP). — The Boston hockey follower, an enthusiastic fellow who is quite surprised every time his team loses a game at home, to-day decided that Boston Bruins are 7-5 favorites for to-night's game here with Toronto Maple Leafs in the four-of-seven Stanley Cup semi-final now deadlocked at two victories each.

But the more conservative observer—including the whole Toronto delegation—believe these odds are far out of line. They noticed that centre Bill Cowley of the Bruins will not play; that his main rival for all-star choice this year, Syl Aps of Toronto, is playing fine hockey after missing the first two games of the series, and they feel that the Leafs are certainly no worse than even choice.

Both teams are eager for victory in this game which could turn out to be the deciding one of the series. To-night's winner will need but one more victory to close out the semi-final; to-night's loser will face the necessity of taking two straight games to survive, and one of them will be on hostile ice.

Sixth Game on Tuesday.

The sixth game will be played in Toronto on Tuesday. If a seventh is necessary the teams will return here for a game on Thursday. The ultimate winner will face either Detroit Red Wings or Chicago Black Hawks in the Cup final.

The series returns to Boston, the scene of its first two games, after the second two were played in Toronto.

Cowley is not expected back into action again this season. Bill's knee injury that kept him out of the second and third games of the series was aggravated again in the fourth game on Thursday night and now is so serious that it demands complete rest. The Bruins have Pat McReavy from Hershey as a replacement and Mel Hill, who did not dress in the last game, will be available as 16th man.

The Leafs reported all players in good shape except for Bingo Kampman, injured defenceman, who has made no appearance in this series. The club has four top flight defencemen — with Wally Stanowski and Bucko McDonald in particular playing grand hockey.

Remember When—

(By the Canadian Press.)

Joe Louis, in professional boxing less than a year, punched out an easy 10-round decision over Natie Brown at Detroit six years ago to-night. The then 20-year-old negro —now world's heavyweight champion—took command early and gave the Washington veteran a terrific lacing.

At The Centre Monday

Jean Arthur, co-starred with Cary Grant in "Only Angels Have Wings." Feature No. 2, "Hot Steel," stars Richard Arlen and Andy Devine.

Man O'War Is 24 Years Old

LEXINGTON, Ky., March 29. — Man o' War, on his twenty-fourth birthday, looked at War Admiral and American Flag, two of his fine sons and remarked: "Boys, I hope you are as good at twenty-four as I am." Man o' War, a son of Fair Play and Mahubah, was foaled when dark clouds hung over America in 1917.

A big birthday party was given Man o' War in 1936, but the party was too much, and an extra measure of oats and carrots is how the Riddle star now knows that he has passed another milestone.

Manager Scott expects many visitors at the farm to-day. "I have engaged several men to direct the traffic to and from the barn," said Scott, "but I hope it does not compare in size with the crowd present last Labor Day. It was late in the night before the last visitors left the farm. Mr. Riddle is very proud that Man o' War has such a large number of friends, but this is breeding time and, like we all say we are not growing any younger and

MOVIE TIME TABLE

Centre—"The Doctor Takes A Wife", 1:45, 4:40, 7:20, 9:55; "Prairie Law", 3:20, 6:20, 8:55.

Capitol — "Flight Command", 2:20, 4:30, 6:40, 8:50.

Regent—"Great Plane Robbery", 1:55, 4:30, 7:05, 9:35; "Ranger and the Lady", 2:50, 5:25, 7:55, 10:30.

MAJOR LEAGUE ROUNDUP

Chicago Cubs: Costly Rookies Ready?

By JACK SORDS

Baseball observers at the Chicago Cubs' training camp at Santa Catalina island, Cal., watching the training antics of several high-priced rookie stars, group of veterans trying to hang on and several hospital cases, agree that the Cubs are the question mark of the National league this season.

Many key jobs are open. Several players are attempting comebacks.

The over-publicized rookies, Lou Novikoff, outfielder, and Lou Stringer, second baseman, both from Los Angeles, are being considered strongly for regular jobs. Stringer has to contend with Billy Herman, the veteran infielder, for his job.

Novikoff probably will be given a regular outfield job because of his batting average last year, a .363 mark in an "A" league. The other outfielder virtually sure of his job is Hank Leiber, who batted .302 last year.

Bill Nicholson, regular in 1940, may have to fight off the challenge of Phil Cavaretta, Dom Dallesandro, Augie Galan and Bernie Olsen, the last-named from Tulsa. Galan and Cavaretta were shelved with injuries last season.

In the infield, Glen Russell and a rookie, Ed Waitkus, who played with Tulsa last season, may fight it out for first base. Bill Myers, acquired from the Reds, is down for shortstop, but he will have to contend with Len Merullo, back again for another try; Harvey Storey, a good prospect from San Francisco; Bob Sturgeon, back again from Jersey City and Hal Warstler, the old-timer, Stan Hack has no competition at third.

New backstop material includes Charley George, who batted .335 with Nashville, and Clyde McCullough, from Buffalo. George has been up several times before. Bob Collins and Al Todd are the hold-over receivers.

In the box, the Cubs still have hopes Dizzy Dean, Clay Bryant, Bill Lee and Jake Mooty will come back after being plagued with arm troubles. Bryant got in only eight games last year. Claude Passeau, Vern Olsen and Larry French form the nucleus of a fine staff, with Ken Raffensberger and Vance Page about to help. Passeau won 20 games last season.

Best new pitching prospect is Bob Henricksen, a Hollywood, Cal., high school product, who struck out 21 men in seven innings last season.

Charlie Grimm, former Cub manager, is back as a coach and he should prove a big help to both new and old players.

Hamilton Whips Oshawa Boys

HAMILTON, March 29.—Walter Ambrose's Hamilton Majors took a decisive step toward an O.H.A. juvenile title at Barton Street Arena here last night when they outclassed a team from Oshawa by a score of 13-6.

Oshawa—Goal, Klimuk; defense, McArthur and Dillon; centre, Krantz; wings, Andrews and Kuler; alternates, Cook, Ambely, Barker, Morphy, Reid and Crandall.

Hamilton—Goal, Nick Pidsadny; defense, Jackson and Gibb; centre, Hickey; wings, King and Brown; alternates, Hoyle, Lawson, Kemp; P. Pidsadny and Cowie.

First Period

1—Oshawa, Barker 5:08
2—Hamilton, Hickey 7:15
3—Oshawa, Dillon (Andrews) 8:15
4—Oshawa, McArthur 11:20
5—Oshawa, Morphy 19:10
Penalties—Jackson, King.

Second Period

6—Oshawa, Reid 2:00
7—Hamilton, Gibb (King) ... 3:05
8—Hamilton, Kemp (P. Pidsadny) 4:15
9—Hamilton, Kemp 6:25
10—Oshawa, Kuler 10:05
11—Hamilton, King (Hickey) .11:30
12—Hamilton, P. Pidsadny ...16:45
13—Hamilton, Lawson 17:10
14—Hamilton, Brown 18:35
15—Hamilton, Brown 19:10
Penalties—King, Brown.

Third Period

16—Hamilton, King 5:00
17—Hamilton, Hoyle 8:15
18—Hamilton, Brown (Hickey) 10:50
19—Hamilton, Hoyle 15:35

RYE'S PAVILION
TO-NIGHT
Dance To
Jimmy Barber
AND HIS ORCHESTRA
Admission—10c
DANCING, 4 for 25c
Free Bus Service After Dance
Pavilion Heated
Dancing 9 to 12 (ST)

CENTRE CONT. DAILY FROM 1.30 Last Times To-day
2 FINE HITS—LORETTA YOUNG and RAY MILLAND
in "THE DOCTOR TAKES A WIFE"
Also GEO. O'BRIEN in "PRAIRIE LAW" and CARTOON
MONDAY - TUESDAY - WEDNESDAY
OUTSTANDING 2-HIT PROGRAM
JEAN ARTHUR and CARY GRANT
—in—
"ONLY ANGELS HAVE WINGS"
And Feature No. 2
RICHARD ARLEN And ANDY DEVINE —in— "HOT STEEL"
PLUS! CANADIAN UNIVERSAL NEWSREEL

Regent
STARTING MONDAY
2 Smart Features
Continuous Daily 1.30
THE GIRLS THOUGHT HE HAD CHECKS-APPEAL
W.C. FIELDS in THE Bank Dick
with
Una Merkel Richard Purcell
Shemp Howard
Franklin Pangborn
Feature No. 2
" MIRACLE OF MAIN ST," With LYLE TALBOT
LAST TIMES TO-NIGHT
"RANGER AND THE LADY" with ROY ROGERS
"GREAT PLANE ROBBERY" With JACK HOLT
Also Serial, "WINNERS OF THE WEST"

Winter Sports Are Over

Summer Sports Have Not Begun

In the Meantime

Why Not BOWL
Alleys Always Available
Afternoons or Evening
BOWL FOR HEALTH
DUFFUS Recreation Academy
Duffus Building
TELEPHONE 9068

5% Mortgage Loans on New Dwellings
Under
The National Housing Act
Regular Mortgage Loans Also Considered
J. A. Gibbs, 95 Hunter St., West, Phone 3843
(Opposite St. John's Church) Peterborough, Ont.
HEAD OFFICE THE MUTUAL LIFE OF CANADA WATERLOO ONTARIO

HOWLING HIT!
The Funniest Love Comedy since "Ninotchka!"
Clark GABLE
"X" marks the spot where action booms, fun zooms and romance blooms! From kicks to kisses...it's a RIOT!

Hedy LAMARR
THE ROMANTIC BON-FIRE THEY LIT IN "BOOM TOWN" IS REALLY BLAZING NOW!
ComradeX
OSCAR HOMOLKA · with FELIX BRESSART · EVE ARDEN
Commencing MONDAY
CAPITOL
TO-NIGHT
Last Showings
ROBT. TAYLOR
in
"FLIGHT COMMAND"

Boy King Lights Fire Under Axis In Balkans

(By KIRKE L. SIMPSON.)

WASHINGTON, March 29 (AP). —A 17-year-old King in the Balkans has lighted a fire under the Berlin-Rome-Tokyo Axis that Hitler may never succeed in putting out.

The Yugoslav revolt against enforced alignment with the Axis is personified by young King Peter, still short of his legal majority. It is actually spear-pointed however, by the Yugoslav Army, over 1,000,000 strong and two-thirds of it already posted in strategic positions to meet a German invasion.

That is what Hitler, his diplomatic trigger-men and his generals are actually confronted with, even before the cheering in Berlin over the visit of Japanese Foreign Minister Matsuoka and Yougslavia's entry into the Axis had died away. It is a crisis rich with irony as well as with grave military portents affecting the war.

The two-front war Germany has sought to avoid is obviously knocking loudly at her vulnerable Balkan back door. It is not alone stout-hearted Yugoslav fighting men, Serbian and Montenegrin mountaineers, as valiant in war as their Greek neighbors, with whom the Nazis may have to deal.

Any realistic appraisal of the suddenly altered Balkan war equation must reckon with other factors. It must visualize victory-flushed British legions from North Africa perhaps poised to move up the Vardar Valley to Yugoslav aid. It must sense 2,000,000 Turkish bayonets, glinting in the far distance. It must weigh, too, the Russian enigma and the fact that Red Army Units are massed, backed by air power, in Bessarabia, dangerously close to the German-held oil fields of Rumania.

An "Urgent" Request

There is as yet no indication of what Germany plans to do about the reverse she has suffered in Yugoslavia. For the time being she has contented herself with sending an "urgent" request for an explanation.

The protocol of the now meaningless Yugoslav pact of adherence to the Axis contained what appeared to be a Nazi joker clause. If that is what it is, the situation in Yugoslavia more than justifies Nazi resort to it.

In return for a tongue-in-cheek Nazi promise not to march into Yugoslavia to attack Greece or for any other purpose, there was exacted a Yugoslav promise to suppress anti-Nazi or Anti-Axis demonstrations in Yugoslavia. Before the ink of the signatures of the Belgrade Regency officials was much more than dry, those leaders were gone with the wind, reported in exile or prison, and Yugoslavia actually, if not yet legally, out of the Axis orbit again.

Prime Minister Churchill's phrase-making flair found quick vent. He hailed the news from Belgrade with the cry that Yugoslavia "had found her soul."

That has more than word values. It highlights an aspect of the Yugoslav revolt against the Axis tie and must now be causing qualms of uneasiness in Spain, in Nazi-conquered France, throughout those areas of the Continent of Europe, where the Nazi military heel rests heavily. It may even be disturbing Matsuoka in Berlin and his colleagues in Tokyo.

What has happened in Yugoslavia was not due to British, Russian or any other diplomatic intrigue. It was born in the hearts of the Yugoslav people. It came from the grass roots, however much Russian or British influences may have fanned the flame.

And it reveals to the world anew the shaky foundation in Europe of the Axis new order empire. That foundation is force or the threat of force, not popular approval.

Three Men Who Were Regents Of Yugoslavia

The three men appointed regents of Yugoslavia in the will of the slain King Alexander of Yugoslavia, shown taking their oaths of allegiance to the boy king, Peter II, at the Sluptschina, the Yugoslav parliament. LEFT to RIGHT are: Dr. Stankovich, Dr. Perovic and Prince Paul, the senior regent. They are now reported to have fled the country after revolt met the signing of a treaty with Germany. The boy king has assumed the throne with the support of the army.

HEALTH PROBLEMS

By DR. L. A. CLARKE
Peterboro M.O.H.

When the same thing is said too frequently it becomes monotonous. On the other hand there are some things that have to be repeated frequently in order that they may sink in and be remembered, and some things are sufficiently important to bear repeating.

Dr L. A. Clarke

The Vital Statistics report of the Province of Ontario for the year 1939 has just come to hand and on reviewing the infant mortality in cities, towns and villages of 10,000 and over in this province, we find that fifteen of these municipalities, out of a total of thirty-two, had lower infant mortality rates than the city of Peterborough. On further analysing this and discussion with a few of the doctors, we have agreed that seventeen out of twenty-six infant deaths of residents only might possibly have been prevented in the year 1939. Five of these might be stated to be due to ignorance or neglect on the part of the parents. Eleven were due, according to the certificates, to prematurity. This as a cause of infant death, may or may not be preventable, depending on the cause of the prematurity, the kind of labor and the care the infant received folowing delivery.

The ethics of the medical profession forbid advertising. Your doctor cannot put on bargain days nor peddle his wares from house to house, nor use high pressure salesmanship in disposing of his stock-in-trade, which is his medical knowledge. He must wait until a patient comes to him and asks for advice or services. So in the matter of preventing infant deaths, this puts part of the responsibility squarely up to the parents, prospective or actual, to: (1) see that the prospective mother goes to her doctor early in her pregnancy for supervision and advice and (2) following delivery of her child see that the infant is taken for regular supervisory care and for inoculations against those infectious diseases which we are able to prevent. Had this been done in 1939, it is possible that half of the infants that died in Peterborough might still be alive. If these figures were extended to the whole of Ontario and Canada we begin to have some conception of what this means to the country in lost man power and our country cannot afford to lose any of its potential citizens.

In this day and age nearly everyone carries insurance of some kind or other on their car, their furniture, their own lives or their own health, the latter two in the vast majority of cases on the breadwinner of the family. Why not a little insurance for mother and the baby in the form of a trip to the doctor when it will do the most good and help to prevent some of the unnecessary tragedies that are still occurring far more frequently than they should?

In a previous article we mentioned that two years was the age at which the peak of the death rate for infectious disease was reached. Once again stop to think that these are nearly all preventable. The absence of diphtheria, smallpox and scarlet fever is sufficient evidence of the value of the immunization measures taken to prevent them. We now have an agent which will prevent whooping cough in over 80% of cases and lessen the severity of the disease in the remainder. We have just finished the season of the year when diphtheria and scarlet fever are ordinarily prevalent and we are just approaching the season when whooping cough and measles are prevalent. Too many parents are today leaving immunization procedures to be done after the children enter school as part of the school health program, not realizing that they should not wait until the children start to school to have them protected but should begin at six months of age to have immunization measures carried out.

The school officials have been co-operative with our department in sending home from the class rooms children who come to school with colds. During the winter we have actually had children sent to school by their parents with rashes on their faces of measles and german measles. How any mother could be so careless or indifferent to her own child's welfare or to the welfare of other children as to send her child to school with a plain-to-be-seen evidence of infectious disease on his or her face, is beyond my comprehension. Yet this has happened not once but several times during the past winter. The golden rule applies in this as in other things.

Measles, whooping cough, the common cold and sometimes meningitis all start with symptoms resembling a head cold. From this you will readily see why at this season of the year and with a few cases of these diseases in the community, colds should be treated with respect and suspicion and why a child with a cold should be kept to himself for a few days and receive proper care and attention.

We have repeated a good deal of what has previously been stated but as time goes on one becomes more and more convinced that these are the things that require repeating in order to get results and if these things are given attention, results will be obtained.

Lord Halifax's Visit To New York

Lord Halifax, British Ambassador to the United States, and his wife are shown on their arrival at New York when they visited the big town for the first time. In the evening, the Ambassador told the banquet of the Pilgrims of the U.S. that even "If we have to fight for 20 years we will win, but the sooner you can help, the shorter the job will be."

Talk Upon "Service" Given Centreville Y.P.

CENTREVILLE, March 29. —(ENS).—The Young People's Society of the Presbyterian church met at the home of Mr. Roy Greer on Monday night.

Miss Allie Berry presided for the program.

After reading of scripture by Arthur Breckenridge and prayer by Mrs. Clifford Hall, a piano duet was given by Robena and Alvin Tate.

The topic, "Service in These Days," was given by Ernest Breckenridge.

Mary Larmer gave a vocal solo, after which there were two readings by Iva Campbell and Margaret Breckenridge.

Havelock News

Prosperity Chapter No. 63 O.E.S. have moved to their new Chapter room on the ground floor of the Masonic Temple.

Mrs. G. W. Chiles is visiting in Kingston with her son, Mr. Leslie Chiles and Mrs. Chiles.

Mrs. Grenville Rutherford is visiting with friends in Toronto.

Sergt. and Mrs. Borden Jones of Toronto visited his mother, Mrs. Robert Jones, on Thursday and Friday. Sergt. Jones is with the Midland Regiment at Ottawa, and at present is on 10 days' furlough.

Miss Isabelle McQuigge and Miss Edna Rigby of Whitby are visiting at their respective homes.

Mr. and Mrs. Gordon Seeney of Chelmsford, near Sudbury, are visiting the former's parents, Reeve and Mrs. E. Seeney.

Mr. Ronald Jack of Trenton was in town on Monday.

Shirley Marie, youngest daughter of Dr. and Mrs. D. J. Holdcroft, celebrated her sixth birthday on Thursday, March 27, when she entertained her grandparents, Dr. and Mrs. Joseph Holdcroft and a few of her playmates, at a birthday party.

Double Efforts Is Norwood I.O.D.E. Slogan

NORWOOD, March 29—(ENS).—The monthly business meeting of the Imperial Order Daughters of the Empire was held at the home of Mrs. Basil Tucker on Wednesday afternoon, with Mrs. Tucker, the regent, presiding.

Many letters of thanks were received from various members of the armed forces who had received woollen comforts from the chapter. The reports of the treasurer and educational secretary were given.

In a letter from Headquarters it wa spointed out, that in the nation-wide War Services Drive for funds only four provinces of the I.O.D.E. members would benefit. These provinces were British Columbia, Alberta, Saskatchewan and Manitoba. This the National Chapter had wholeheartedly agreed to, as it was felt the I.O.D.E. chapters in other provinces were successfully financing their war projects in other ways, but that the Western provinces were not in so favorable a position to do so. It was thought, however, that in the public mind their might be some misunderstanding regarding this, so members were urged to explain the situation wherever possible. They were also urged to give whatever assistance they could do the War Services Campaign.

It was decided to make a report to Headquarters of the work done among the soldiers in a social way.

The Regent pointed out a splendid little pamphlet entitled Primer on Democracy, which we might have for use in the school rooms not only in town but in the rural areas also. It gives a concise explanation of the difference between democracy and the totalitarian state. It was decided to send for two dozen, the educational secretary to have charge of the distribution.

Attention was drawn to the fact that two cartons hav now been placed in Mr. Barker's oil station in Norwood. These are for gifts of new clothing for the British war victims, and one for good books suitable for the men of the forces to read. Arrangements have also been made for collecting magazine suitable for the men at the public school. Mr. Nelson, principal, very kindly promised co-operation.

It was moved and carried that a new fund be opened known as The Convention Fund, in order to have money on hand to be able to send a delegate to the various meetings at which the chapter wished to have representation. It was decided to supply this fund with the tea collection.

Mrs. Tucker read a very fine article from Echoes, covering various important war projects, and all were urged to do more work, quickly. "Double our efforts" is to be the slogan from now on.

It was decided to hold the April meeting one week earlier owing to the Provincial I.O.D.E. Convention.

Lunch was served and a finished layette and various other "baby" articles were viewed.

McGuffin Trial Ends

LONDON, Ont., March 29 (CP).—The case of Gnr. James McGuffin, charged with the beer parlor slaying of two London civilians, went to the jury shortly after 1.30 p.m., E.D.T., today. The 22-year-old soldier is being tried for shooting Charles Kennedy and George Stonehouse Feb. 24.

OBITUARY

MRS. JANE HARRISON.

KEENE, March 29—(ENS)—The funeral of the late Mrs. Jane Harrison, who died at the home of her daughters in Winnipeg, was held in the United church, Keene, with the Rev. George Murray officiating.

Miss Margaret Bryce sang a solo, 'The City Four-square,' with Mrs. David Edwards at the organ.

Many friends came to pay their last respects to one whom they had known for many years and whose work in the church was well known.

Following the service the body was laid to rest in the family plot in Pine Grove cemetery. The pallbearers were Messrs. Everett Birdsall, David Edwards, Charles Hunter, Peter Mather, Walter Hope and Gilbert Howson.

MRS. STANLEY GOODEILL.

CAMPBELLFORD, March 29. —(ENS).— Funeral services were held here on Thursday afternoon for the late Effie Estelle Patrick, wife of Stanley Goodeill, who passed away at the Toronto General Hospital on Tuesday following a lengthy illness.

The deceased was born near Trenton 57 years ago and was a daughter of the late Mr. and Mrs. Spencer Patrick. Following her marriage Mrs. Goodeill moved to Saskatoon, Sask., returning to the East to reside in Peterborough last October Three months later she entered the General Hospital in Toronto.

Surviving besides her husband are one son Elwin, N.W.T., a brother Thadeus of Campbellford, and a sister, Mrs. Joseph Labrash of Peterborough.

Funeral services were conducted by Rev. Mr. Bryant from the residence of Thadeus Patrick, Portage Street, and interment was at Mount Pleasant Cemetery.

The pall-bearers were: Charles Ackerman, David Mitchell, John Ibey, Frank McKelvie, Harold Jones, Arnold Joyce.

Roseneath News

Mr. and Mrs. Wilfrid Sherwin and young son, who have been visiting his father, Fred Sherwin and other relatives, left on Tuesday en route to their home at Mantario, Saskatchewan.

Miss Hildred Taylor is visiting friends in Cobourg and Oshawa.

Earl Radley of St. Catharines, was a week-end visitor in the village.

Percy Institute To Support Music Festival

WARKWORTH, March 29 (ENS) —The March meeting of the Percy Women's Institute was held on Wednesday afternoon, with Mrs. Lorne Hutchison presiding. After the prayer for Peace, given by Miss Blanche Baker, Mrs. Hutchison read the Institute Creed, and gave a short talk on the motto, "Speak fair, but think what you will." The roll call was answered by "A Supper Dish," and the most popular dish was macaroni with cheese or tomatoes. There was an exhibition of articles made over.

The paper on "Things Money Cannot Buy," prepared by Mrs. Robert Bateson and given by Mrs. Bert Nelson, was much enjoyed. She spoke of Friendship and Personality as two of the outstanding things that can't be bought, but within the reach of all of us.

During the afternoon a quilt was made and given to a family burned out recently.

Reports were given by the Sunshine and Visiting committees.

The members decided to take part in the musical festival and a committee appointed to look after the same.

The World's News Seen Through
THE CHRISTIAN SCIENCE MONITOR
An International Daily Newspaper
is Truthful—Constructive—Unbiased—Free from Sensationalism.—Editorials Are Timely and Instructive and Its Daily Features, Together with the Weekly Magazine Section, Make the Monitor an Ideal Newspaper for the Home.
The Christian Science Publishing Society
One, Norway Street, Boston, Massachusetts
Price $12.00 Yearly, or $1.00 a Month.
Saturday Issue, including Magazine Section, $2.60 a Year.
troductory Offer, 6 Issues 25 Cents.
Name
Address
SAMPLE COPY ON REQUEST

STOP! LOOK! READ!
HERE IT IS—
The most Sensational CAR DEAL OF THE YEAR!
BIG NEW PLYMOUTH ROADKING SPECIAL

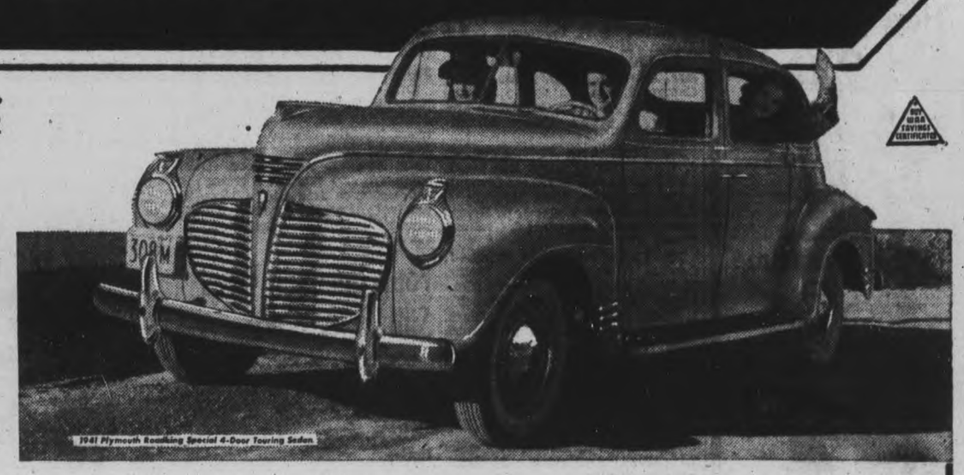

Complete with
Dual Windshield Wipers
Dual Sun Visors
Dual Tail Lamps
Dual Horns
No-Draft Ventilating Wings
Big Tires
Safety Wheel Rims
Bumpers Front and Rear
Your Choice of
10 Beautiful Colours
Radio Grille
AND ALL THE GREAT CHRYSLER-ENGINEERING QUALITY FEATURES THAT HAVE MADE PLYMOUTH SO FAMOUS!
1941 Plymouth Roadking Special 4-Door Touring Sedan
LET US MAKE YOU A DEAL ON YOUR PRESENT CAR
You'll Be Surprised How Small An Amount a Month Will Put You Behind the Wheel of This Beautiful Plymouth Roadking Special!
THE BEST ENGINEERED CAR IN THE LOWEST PRICE FIELD — BUILT BY CHRYSLER
378 Aylmer St. GILLESPIE GARAGE Phone 8851

THE NUTTERY
Next to The Centre Theatre
FRESHLY ROASTED
Brazils... ½ lb. 29c

SPRING FILLED
MATTRESSES
All sizes, durable, striped ticking, full of resilient coil springs 10.95

PILLOWS
Just the thing for that extra bedroom or cottage. Full of new sanitary mixed feathers ..... Pr. 1.29

Chenille Spreads 4.95

Beautifully worked and well tufted in many different shades.

FOR BETTER VALUES
CHERNEY BROS.
HOME FURNISHERS
178-180 Hunter St. W.
PHONE 8392

Do You Own a Push-Button-Radio?
At the end of this month practically all radio stations chagge. Your automatic tuning will be useless until it's changed also. The job does not cost much, so give us a call. We'll fix it.
Elcombe & Grottick
196 Charlotte St. Dial 3921

For
FASHIONS
That Will Lead
The
EASTER PARADE
Smart Women
Are Shopping at
HALL'S
Peterborough's Smart, Shiny New Store

FRIDAY, APRIL 4

EVENING

8:00 CFRB—News, Jim Hunter
CBL—News
WABC—Morning Almanac
WEAF—Manhattan Mora
8:15 WOR—Musical Clock
CFRB—Breakfast Time Tunes
WJZ—Breakfast Bedlam
8:30 CFRB—Down on the Farm
CBL—Morning Devotions
8:45 WEAF—Clipper Tim
CFRB—Gospel Singer
9:00 CFRB—Tuneful Melodies
WJZ—Short Wave News
CBL—At the Console
9:15 CBL—Who's Blue?
WEAF—Gene and Glen
WOR—The Goldbergs
9:30 CFRB—Our Family
WABC—Shopping Talk

AFTERNOON

12:00 CBL—CBC News
WJZ—Viennese Ensemble
CFRB—Two B's
WABC—Treet Time
12:15 CBL—Against the Storm
CFRB—Martha Webster
WOR—Woman's Hour
12:30 WJZ—Clark Dennis
CFRB—Big Sister
WBEN—The Road of Life
CKLW—Sun Salute
12:45 CBL—Dr. Susan
WABC—Aunt Jennie's Stories
WBEN—David Harum
1:00 CBL—News
WJZ—Continentals
WABC—Kate Smith
WBAF—Words and Music
1:15 CBL—Song Recital
WJZ—Your Host
WOR—Health Talk
WEAF—The O'Neills
1:30 CBL—Farm Broadcast
CFRB—Let's Listen to Losser
WEAF—Deep River Boys
WABC—Romance of Helen Trent
WBEN—Sun Greeters' Club
9:45 CFRB—Morning Melodies
WJZ—Kitchen Quiz
CBL—Piano Duo
WABC—Adelaide Hawley
10:00 CFRB—Stars of the Week
CBL—Food Facts and Food
WBEN—Happy Jack, songs
WJZ—The Women of Tomorrow
10:15 CFRB—Wife Preservers
CBL—The Breakfast Club
WOR—Julia Blake
WABC—School of the Air
10:30 CFRB—Mrs. Aitken
CBL—Piano Recital
WEAF—Morning Market Basket
10:45 WEAF—Mystery Chef
CFRB—Morning Varieties
WABC—Betty Crocker
CKLW—Woman's Page
11:00 CBL—Lillian Webb, songs
CFRB—Ann Adam Homecrafters
WLW—Housebost Hannah
WJZ—Midstream
11:15 CBL—Vic and Sade
WEAF—Bachelor's Children
WABC—Myrt and Marge
CBM—John Agnew, organ
11:30 CFRB—Deep Purple
CBL—The Man I Married
WOR—Melody Pageant
WBEN—Ellen Randolph
11:45 CBL—Monica Mugan, talk
WOR—Cheer Up Gang
WJZ—Josh Higgins
2:00 WBEN—Bonnie Stewart, songs
WOR—We Are Always Young
CFRB—Life Can Be Beautiful
CBL—Happy Gang
2:15 CFRB—Our Gal Sunday
WOR—Stitch Adams
WEAF—Silhouettes
WABC—Woman in White
2:30 WJZ—Dr. Daniel Poling
CFRB—Right to Happiness
CBL—Frank Masters' Orch.
WOR—Helen Holden
2:45 CBL—"Pops" Concert
CFRB—Dora Dean
WEAF—Betty and Bob
3:00 CBL—Dr. Damroch
CFRB—Helen Trent
CKCL—Mirk'i Parade
WOR—Ed. Fitzgerald, talk
3:15 WEAF—Mystery Man
WOR—Dear Imogene
CFRB—Young Widder Brown
WABC—Joyce Jordan, sketch
3:30 WABC—Fischer Wiley, talk
WBEN—Valiant Lady
CBL—Music of the Empire
WOR—Philadelphia Orch.
3:45 CFRB—Wishart Campbell
WBEN—Grimm's Daughter
WABC—Home of the Brave
4:00 CBL—Mary Martin
WJZ—Divorce Orphans
WABC—Mary McBride
4:15 CBL—Ma Perkins
CFRB—Golden Treasury of Song
WJZ—Honeymoon Hill
4:30 CFRB—Mrs. John Davidson
CBL—Peggy Young
WJZ—John's Other Wife
WABC—Friend in Deed
4:45 CBL—Guiding Light
CFRB—Melodies of Memory
WBEN—Vic and Sade
WJZ—Just Plain Bill
5:00 CBL—Movies of Month
WBEN—Backstage Wife
WJZ—Mother of Mine
WABC—Portia Faces Life
5:15 WBEN—Stella Dallas
CFRB—Tea Time Tunes
CBL—Club Matinee
5:30 WBEN—Hilltop House
CFRB—Superman
WOR—Dance Land
5:45 CFRB—Young Canada Club
CBL—Piano Duo
CKCL—Adv. of Pinocchio
WABC—Kate Hopkins
6:00 CFRB—At the Console
WEAF—The World Is Yours
WABC—News of the Americas
WJZ—Rex Maupin's Orch.
6:15 CFRB—Hit Tunes in Review
WABC—Four Clubmen
6:30 CFRB—News, Jim Hunter
CBL—The Novelettes
WOR—University Life
WJZ—Sing Before Supper
WABC—Buffalo Presents
6:45 CBL—BBC News
CFRB—Ted Steele's Novatones
WON—Alice Blue, pianist
7:00 CBL—British Sketch Book
CFRB—Pinto Pete
WABC—Report to Nation
7:15 CFRB—Hockey Interviews
CBL—Wes McKnight
WBEN—Musical Party
7:30 CFRB—Band Wagon
CBL—Recital Series
WEAF—Religious News
WJZ—The Vass Family
WABC—Elmer Davis
7:45 WJZ—Lowell Thomas
CBL—Can It Happen to Us
CFRB—Busy Aces
WEAF—Gasoline Alley
8:00 CFRB—Amos 'n' Andy
CBL—Halifax Concert Or.
WJZ—Happy Gordon
WBEN—Fred Waring's Or.
8:15 CFRB—Lanny Ross
WEAF—Vandercook, commentator
WJZ—Radio Magic
8:30 WEAF—Alec Templeton
CFRB—Mrs. Aitken
CBL—Toronto Symphony Band
WJZ—Discoveries
WOR—The Lone Ranger
9:00 CBL—Frank Black and Soloists
CFRB—Green Hornet
WABC—Kate Smith
WJZ—John Gunther
9:30 WBEN—Information Please
WJZ—Death Valley
WOR—Laugh and Swing
10:00 CFRB—Melody Lane
CBL—Waltz Time
WJZ—Gang Busters
WABC—Moments from Great Plays
10:30 CBL—Canadian Theatre of the Air
WEAF—Rhyme and Rhythm Club
WOR—I Want a Divorce
WJZ—Your Happy Birthday
11:00 CBL—CBC News
CFRB—Swing Fraternity
WOR—Raymond Gram Swing
WJZ—Madison Square Boxing Bout
WGR—Hollywood Premiers
11:15 CBL—Britain Speaks
CFRB—To be announced
11:30 WABC—Girl About Town
WOR—Fulton Lewis, commentator
CBL—BBC News Reel
12:00 CFRB—Fields' Orchestra
CBL—Northern Messenger
WJZ—News

SATURDAY, APRIL 5

EVENING

8:00 CFRB—News, Jim Hunter
CBL—News
WEAF—Manhattan Morn
WABC—Morning Almanac
8:15 WOR—Musical Clock
CKLW—Early Morning Frolic
CFRB—Breakfast Time Tunes
8:30 CBL—Morning Devotions
WEAF—Don Goddard
8:45 WEAF—Pat Barnes
CFRB—Church in Wildwood
9:00 CBL—Musical 'March Past
CBL—At the Console
9:15 CBL—Who's Blue?
WEAF—Gene and Glen
WABC—Music of To-day
CKLW—Dandy Dee
9:30 WEAF—Rich Liebert, organ
WABC—Hill-billies
9:45 CBL—Pasting Show
WJZ—Harvey and Dell
WABC—Adelaide Hawley
10:00 CKCL—Kiddie Kapers
CBL—News, Breakfast Club
WOR—Dear Imogene
10:15 WEAF—Isabel Huston
WOR—Milton Kay
10:30 CFRB—Quiz and Talent Show
CBL—Week-end Whimsy
11:00 CFRB—Welcome Lewis'
CBL—Songs for Saturday
WOR—Rainbow House
WEAF—Lincoln Highway
11:15 CBL—Travelling Cook
11:30 CFRB—Gold Is Where You Find It
CBL—Kogan's Orchestra
WEAF—Betty Moore
12:00 CFRB—Interlude. Cincinnati Conservatory
WEAF—Bright Idea Club
WJZ—Quartette
12:15 CBL—Questions of the Hour
WEAF—Women's Clubs
WJZ—Rose Lee
WOR—Craig McDonnell
12:30 CBL—With the Guards
WJZ—Our Barn
WOR—U.S. Army Band
1:00 CBL—CBC News
WOR—Man on the Farm
WEAF—Eastman School of Music
WJZ—Forum
1:15 CFRB—Better Business Bureau
CBL—Peter Dawson
1:30 CFRB—Highway to Health
CBL—Children's Scrap Book
WEAF—Call to Youth
WABC—Health Highways
1:45 CFRB—The Ranch Boys
WABC—Jobs in National Defence
WEAF—Matinee in Rhythm
2:00 CFRB—Promenade Matinee
CBL—Meet Ann Mott
WABC—Let's Pretend
CKCL—Sweet 'n' Hot Club
2:15 CBL—Greeting from Overseas Forces
WEAF—Hollywood News
WOR—Rhythm Matinee
WOR—Edith Adams
2:30 WOR—Helen Holden.
WJZ—Lunch at Waldorf
WABC—No Politics
CBL—"Pops" Concert
3:00 CBL—Indiana Indigo
CFRB—Brush Creek Follies
WEAF—McIntyre's Orch.
WOR—Ed. Fitzgerald, talk
3:30 CFRB—The Leaders Hour
WABC—Of Men and Books
WOR—Democratic Club
WEAF—Jenkins Orch.
4:00 WOR—Baseball
CBL—Reflect'ns in Rhythm
WABC—Concert Orchestra
WEAF—Readin', Writin', and Rhythm
4:30 CFRB—Music Room
WEAF—Hedlund Players
CBL—Riccardo
5:00 CFRB—Matinee Meadowbrook
CBL—Club Matinee
WEAF—News and Capers
5:30 CFRB—Snappy Answers
WEAF—Boy, Girl Band
6:00 CFRB—At the Console
WEAF—The World Is Yours
WABC—News of the Americas
WJZ—Rex Maupin's Orch.
6:15 CFRB—Hit Tunes in Review
6:30 CFRB—News, Jim Hunter
CBL—The Novelettes
WOR—University Life
WJZ—Sing Before Supper
WABC—Buffalo Presents
6:45 CBL—BBC News
CFRB—Ted Steele's Novatones
7:00 CBL—British Sketch Book
CFRB—Pinto Pete
WABC—Report to Nation
7:15 CFRB—Hockey Interviews
CBL—Wes McKnight
WBEN—Musical Party
7:30 CFRB—Band Wagon
CBL—Recital Series
WEAF—Religious News
WJZ—The Vass Family
WABC—Elmer Davis
7:45 CBL—Canada Calls From London
WABC—The World To-day
8:00 CBL—Sweet and Swing
WOR—Stan Lomax, sports
WABC—People's Platform
CFRB—Soldiers' Concert Party
8:30 CFRB—Public Opinion
CBL—Share the Wealth
WJZ—Little Old Hollywood
WOR—Confidentially
8:45 WEAF—H. V. Kaltenborn
WOR—Inside of Sports
9:00 CBL—Hockey Game
WEAF—The Playhouse
WJZ—Dance Orchestra
WABC—Marriage Club
9:30 WOR—Boake Carter, news
WJZ—Mystery Drama
WABC—Duffy's Tavern
WEAF—Truth or Consequences Quiz
10:00 WEAF—Barn Dance
WOR—Gabriel Heatter
WJZ—Song of Life
WABC—Hit Parade
10:30 WJZ—News and Symphony
WOR—Contact
CBL—CBC News
10:45 CBL—NBC Symphony Or.
WABC—Saturday Night Serenade
11:00 WEAF—Station EZRA
CFRB—Dance Hour
11:15 CKCL—Sugar 'n' Spice
WABC—Public Affairs
11:30 WABC—Golden Gate Quartette
WEAF—Cutler's Orchestra
11:45 CFRB—Rich. Liebert, organ
12:00 CBL—CBC News
WEAF—Dance Orchestra
CFRB—Dance Orchestra
12:30 WEAF—Messner's Orch.
WOR—Noble's Orchestra
WJZ—Bishop's Aid Comm.
WABC—Guy Lombardo's Orchestra
1:00 WEAF—News and Orch.
WJZ—Gene Krupa's Orch.
WABC—Dance Orchestra

Are Mothers Blind to
Outgrown Shoes?
It is common knowledge that parents usually are careful about their children's teeth or eyes . . . but what about the child's feet? The answer lies in a recent survey—*seventy per cent of the school children have foot ailments!* A great percentage of these foot ills were caused by outgrown shoes! It is the duty of every parent to examine the child's shoes at least once every three months! See that there is enough toe room, proper height.
X-Ray Fittings!
R. NEILL, LTD.
350-354 George St.
"We Specialize in Children's Shoes"
CORRECT SHOES FOR PROPER FIT
Phone 8493

GRANT & LOUCKS CO., LTD.
ELECTRICAL
SUPPLIES
418 George St.
PHONE 5745
For Your Electrical Work

Quick, Quality
Photo ENGRAVING
You make a good impression with Reid's Engravings.
J. J. REID
PHOTO-ENGRAVERS
Phone 7961
270 George St.

I Like Them Too!
Everybody likes Gordon's drinks. Ask for these at your dealer.
ORIGINAL AND ONLY
ORANGE CRUSH
Mandalay Punch
7-Up
Wynola—A real Cola drink
Lime Crush Rickey
Gordon's Ginger Ale
and Other Popular Flavors
Gordon's Beverages
PHONES 5349-9479

Let Coleman Bros. Be Your Decorator
For beautiful Wall Papers that will bring new graciousness and distinction to your home, see our complete line.
Coleman Bros
THE HOUSE OF COLOR STYLING
447 George St. Phone 4485

RADIO
Push Buttons HAVE TO BE Adjusted!
Broadcasting stations change wave lengths
MARCH 29
Dial 4697
JOHNSTON'S
George at McDonnel
Westinghouse
RADIO TUBES
FOR BEST RECEPTION

A MODERN AND COMPLETE
OPTICAL SERVICE
A. WARD SMITH
Optometrist
406½ Geo. St. Phone 9397

10c HAMBURGERS
And They Sure Are Good!
Malted Milks 10c
Hot Dogs 5c
Bacon Snacks 5c
SUGAR BOWL
452 George St. Dial 3895

RADIO Repairs
Whenever anything goes wrong with your radio, call us. We can fix it fast, we can fix it right, and we can do all radio work at a price that will surprise you. Next time your radio goes "lost" call 5906.
Gledhill & Huggins
Opposite Loblaw's Dial 5906

RADIO CHART

FOR WEEK ENDING APRIL 5

Special Events

Upwards of 900 radio stations in Canada and the United States moved to new channels on the dials this morning at 3:00 o'clock at a total cost to the stations of $1,500,000. Stations heard in Ontario and listed in brackets (thus) change their frequency to that given in bracketed list. Where no brackets are used frequency remains unchanged. (CBL 740 kc.), CKCL 580 kc., (CFRB 860 kc.), (WBEN 930 kc.), (CKOC 1150 kc.), (CBY 1010 kc.), WGR 550 kc., (WJR 760 kc.), (WGY 810 kc.), (CHML 900 kc.), (KDKA 1020 kc.), (WHAM 1180 kc.), (WKBW 1520 kc), CFCF 600 kc., CFCO 630 kc., WSM 650 kc., WMAQ 670 kc., WLW 700 kc., WOR 710 kc., WGN 720 kc., CKAC 730 kc., WEAF 660 kc., (WJZ 770 kc.), (WBBM 780 kc.), (WCCO 830 kc.), (WHAS 840 kc.), (WABC 880 kc.), (WENR-WLS 890 kc.), (CBO 910 kc.), (WJAR 920 kc.), (CFCH 1230 kc.), (CKGB 1470 kc.), (CBM 940 kc.), (WBZ 1030 kc.), (WTIC 1080 kc.), (WBAL 1090 kc.), (WTAM 1100 kc.), (WCAU 1210 k.c.), (KMOX 1120 k.c.),

Richard Crooks, great American tenor will be guest on Sunday hour at 10:00 p.m. WABC. Monday—Cavalcade of America at 8:30, WEAF, will guest star Paul Muni, in a dramatization of the life of Edwin Booth. Mrs. John Davidson, well known Peterborough woman will speak Monday, Wednesday, Friday at 4:30 p.m., CFRB. The current Farm Radio Forum series, which is attracting widespread interest throughout the rural areas of Eastern Canada is now featuring an exchange of views between farmers. This is heard Tuesday at 10:00 p.m. CBL.

On Wednesday at 3:00 p.m. WJZ, the World Emergency committee of the Y.W.C.A. will hold a special luncheon, Lady Halifax is the speaker. Wednesday at 10:30 p.m. CBL the "Canadians All" program will be devoted to Canadians of Finnish origin. Sir Ernest McMillan will speak and a Finnish Canadian who is serving with the Armed Forces will speak for his fellow citizens. Friday at 7:45 CBL in the series "Can It Happen to Us?" A Czechoslovakian woman recently arrived in Canada will discribe her feelings as she watched the Nazi machine slowly and relentlessly engulf her country.

Miss Anne Moraver, a Czech-Canadian who is to take the leading part in program "Canadian All' presented on Wednesday, April 9 at 10:30 E.D.S.T. over the CBC. This program given every Wednesday bids fair to break national records not only as a project of national value but as a high entertainment of high standard.

NOTE—Radio Chart carries the programs of the major radio stations in the Peterborough Listening Area. All Programs are as accurate as the radio station program departments and the radio chart can make them. Programs subject to change without notice.
Copyrighted and Registered U.S. Pat. Office. All rights reserved.

Where You Will Find the Key Stations

CBL	CBC CBO	CBM	NATIONAL (Red) WEAF	WBEN	NATIONAL (Blue) WLW	WJZ	WHAM	KDKA	COLUMBIA WABC	CFRB	WGR	MUTUAL WOR	WGN
740	910	940	660	930	700	770	1180	1020	880	860	550	710	720

SUNDAY, MARCH 30

9:00 CBL—News; Organ music
WJZ—News; Peerless Trio
WABC—News; Mattinata
9:15 WJZ—Cloister Bells
9:30 WEAF—Gene and Glenn
WABC—Louise Wilcher
CBL—Tone Pictures
9:45 WABC—Greenfield Village Chapel
10:00 CBL—Neighborly News
WABC—News of Europe
10:15 WJZ—Coast to Coast on a Bus
CBL—Musical Comedy Time
WABC—Clyde Barrie, songs
WBEN—Deep River Boys
10:30 CBL—Dodging Spies
CBL—Sailing Down the Amazon
CFRB—Wings Over Jordan
WBEN—Lee Gordon's Orch.
11:00 WBEN—Nat'l Radio Pulpit
CBL—Church Service
WABC—Church of the Air
WJZ—Primrose String Quartette
CBO—Quiz for Forces
11:30 WBEN—Chills and Thrills
WEAF—Children's Hour
WJZ—Southernaires
WABC—Indianapolis Orch.
11:45 WBEN—Music on Xylophone
WGR—Church Service

AFTERNOON

12:00 CBL—BBC News
WABC—News and Rhythm
WJZ—Romance and You
12:15 CBL—Radio League of St. Michael's
WJZ—Red Cross
CBM—Between Ourselves
12:30 CFRB—Ken Soble's Amateurs
WABC—Major Bowes' Family
WGN—Hawaii Calls
WJZ—Sweet Land of Liberty
1:00 CFRB—Gemstones Program
WJZ—Radio Guide Program
CBL—Hello, Children
WEAF—Emma Otero, sop.
1:30 CBL—Ernest Seltz, pianist
WJZ—Radio City Music Hall
2:00 CBL—Old Country Mail
CFRB—Church of the Air
WEAF—Sammy Kaye's Or.
WOR—Singing Cowpokes
2:30 CFRB—March of Games
CBL—Concert in Miniature
WBEN—On Your Job
3:00 CBL—Heritage of Song
WGR—Free Company
CFRB—Melody Time
WEAF—String Symphony
WJZ—Amer. Pilgrimage
3:15 WJZ—Foreign Association
3:30 CBL—Religious Period
CFRB—Church in the Wildwood
WBEN—Round Table Talks
WGR—World of To-day
4:00—CFRB—New York Philharmonic Orch.
WBEN—Lavender and Lace
CBL—Rotary Internat'l
KDKA—Great Plays Series
WGN—The American Scene
4:15 WBEN—H. V. Kaltenborn Comments
4:30 CBL—Overseas Concert
CKCL—Toronto Church
5:00 CBL—Musical Program
WHAM—Library Book Parade
CKCL—Muriel Angelus, songs
5:15 WBEN—Between the Lines
WHAM—With Tony Wons
5:30 CFRB—Music That Refreshes
CBL—Church of the Air
WBEN—Chas. Dant's Orch.
WHAM—Behind the Mike

EVENING

6:00 CBL—The Tools of War.
WOR—Musical Steelmakers
CFRB—News
WBEN—Joe and Mabel
WGR—To be announced
6:15 CFRB—How We See
CBL—The Tea Musicale
6:30 CFRB—Al Roth's Orch.
WBEN—Dreams Come True
WGR—Col. Stoopnagle
WGN—The Shadow
WJZ—Paul Martin's Music
6:45 CBL—BBC News
CFRB—Richard Liebert
7:00 CBL—Quiz for the Forces
CFRB—Toronto Church Service
WEAF—Catholic Hour
WOR—Double or Nothing
7:30 CBL—Week-end Review.
WABC—Gene Autry's Melody Ranch
WOR—To be announced
WEAF—What's Your Idea
7:45 CBL—News
WBEN—Sugar and Spices
8:00 CBL—Jack Benny
CFRB—Gospel Choir
WJZ—News from Europe
WOR—Bennett's Note Book
8:30 CBL—Carry On, Canada
WABC—Screen Guild
CFRB—Silver Theatre
WBEN—Fitch Band Wagon
9:00 CBL—Charlie McCarthy and Edgar Bergen
CFRB—Helen Hayes
WOR—American Forum of the Air
WJZ—Star-Spangled Theatre
9:30 CBL—Theatre of Freedom
CFRB—The Hermits' Cave
WEAF—One Man's Family
WJZ—Inner Sanctum of Mysteries
WABC—Crime Doctor
9:45 WOR—Dorothy Thompson
WGN—Eddie Duchin's Or.
10:00 WABC—Sunday Evening Hour
CFRB—The Quiet Sanctuary
WEAF—Manhattan Merry-Go-Round
WJZ—Walter Winchell
10:30 CBL—Album of Familiar Music
WJZ—Irene Rich, drama
10:45 WJZ—Bill Stern's Sports
11:00 CBL—News
CFRB—Music Graphs
WEAF—Hour of Charm
WJZ—Goodwill Hour
11:15 CBL—Britain Speaks
11:30 CFRB—Columbia Workshop
CBL—Empire News Reel
WEAF—Deadline Dramas
12:00 CFRB—Harbeck's Orch.
WABC—B'nai B'rith Conv.
WGN—The Answer Man

Flossie's MOOds

HAPPINESS
because from personal experience that Campbell's cows are the cleanest, best fed, best cared for cows there are. That's why Campbell's milk is the purest, richest, freshest milk that you can buy.
- Certified Jersey Milk
- Homogenized Milk
- Standard Milk

Campbell's
DAIRY PRODUCTS
Park St. S. Dial 4687

Need Any Printing Done?
Wedding Invitations, Personal Stationery, Concert or Banquet Tickets, Handbills, etc. Your telephone will reach us.
The Commercial Press
380 Water Street 'Phone 3677

We Sell the Latest R.C.A. Victor Records
Come in and hear the latest tunes played by your favorite band.
Popular Records
Classical Records
Gifts
Sullivan's
Charlotte St. Opp. Loblaw's

The Latest 1941 Model
STEWART Electric CLIPMASTER
New Anti-Friction Tension Control. Electric Clipping is Faster, Easier—Requires only ONE man to operate. Trade in your Hand Power Clipper—NOW.
WM. TAYLOR
446 George St. N. Phone 4402

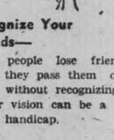

LONELY?
Recognize Your Friends—
Often people lose friends because they pass them on the street without recognizing them—poor vision can be a terrible social handicap.
Florence M. Leach,
R.O.
OPTOMETRIST
393 George St. Dial 6795

RADIO CHART **The Peterborough Examiner** SATURDAY, March 29

RADIO PROGRAM FOR ENTIRE WEEK, STARTING SUNDAY, MARCH 30

RADIO PROGRAM FOR ENTIRE WEEK, STARTING SUNDAY, MARCH 30

GOOD FOOD and GOOD SERVICE

Yes Sir—and any who have been in here will vouch for that—we invite you to to try for yourself.
Sunday Dinners ..... 50c Up
Complete Dinners, from 40c

PARIS CAFE
415 GEORGE ST.

Laundry and Dry Cleaning
Dial 3682
Prompt, Courteous Service
Our Prices Are Right
Ferguson's
Cleaners and Launderers
218 Charlotte St.

Photographs you will treasure in years to come . . . Phone 4884
The ROY Studio

More QUALITY FOR YOUR MONEY

YES - - and we mean in
BRIDAL WREATH Rings
As Shown $67.50 On Terms
Delicately designed and perfectly matched this ensemble is a standout in value, beauty, quality and price!
SCHNEIDER'S
JEWELERS
George St.

Motor Kewinding
V-Belts, Pulleys, Free Estimates.
Motors For Sale
LARRY'S
ELECTRIC MOTOR SHOP
138 Dalhousie Phones 3167-3456

They Look New When We're Thru
After we recondition the uppers and put on a new sole and heel you'll swear the shoes look like new. Try our service today.
Model Electric Shoe Rebuild
M. VENERANDA, Prop.

166 Simcoe St. Dial 6102
We Deliver

MONDAY, MARCH 31

8:00 CBL—News
CFRB—News
8:15 CBL—Dance Parade
CFRB—Breakfast Time
8:30 CBL—Morning Devotions
CFRB—Down on the Farm
9:00 CBL—At the Console
WABC—News of Europe
9:30 WABC—Misaus Goes A-Shopping
CFRB—Our Family
CBL—Who's Blue
CKCL—Wishart Campbell,
9:45 CBL—Two Piano Team
CFRB—Morning Melodies
WABC—Adelaide Hawley
12:00 CBL—BBC News
WABC—Trees Time
12:15 CBL—Against the Storm
CFRB—Martha Webster,
WOR—Women's Hour
12:30 CFRB—Big Sister
WEAF—The Road of Life
CBL—Between Ourselves
12:45 CFRB—Refreshment Time
CBL—Dr. Susan
WJZ—The Wife Saver
1:00 CBL—News
WABC—Kate Smith
WJZ—Continentals
1:15 CBL—Mademoiselle Au Piano
WJZ—Tour Host
WEAF—The O'Neills
1:30 CBL—Farm Broadcast
WEAF—Deep River Boys
WABC—Romance of Helen Trent
WGN—Salvo, organist
1:45 CFRB—Jess Jaffrey
WABC—Our Gal Sunday
WBEN—The Wise Shopper
2:00 CBL—The Happy Gang
CFRB—Life Can Be Beautiful
WEAF—Gordon Gifford,
6:00 CFRB—At the Console
CBL—Relax and Enjoy
WABC—The Goldbergs
WJZ—Irene Wicker, sketch
6:15 CFRB—Claire Wallace
WJZ—Lone Journey
6:30 CFRB—Jim Hunter, news
CBL—Harry (Red) Foster
WABC—Four Clubmen
WJZ—Drama Behind the News
6:45 CBL—BBC News
WJZ—Tom Mix, sketch
WABC—Scattergood Baines
WOR—Captain Midnight
7:00 CBL—Merry Islanders
CFRB—Eventide Melodies
WEAF—Citizens All
WABC—Edwin C. Hill,
7:15 CBL—Salon Group
CFRB—Light Up and Listen
WABC—Hedda Hopper's Hollywood
WJZ—Bill Stern, sports
7:30 CBL—Recital Series
8:00 CBL—News
CFRB—News
WABC—Morning Almanac
WJZ—Breakfast in Bedlam
8:15 CFRB—Breakfast Tunes
CBO—Morning Devotions
8:30 CBO—Musical March Past
CBL—Morning Devotions
WBEN—Sun Greeters' Club
WEAF—Don Goddard
8:45 WEAF—Pat Barnes and Uncle Henry
WABC—News
CFRB—Gospel Singers
CBL—Musical March Past
9:00 CBL—At the Console
CFRB—Musical Contrasts
9:15 CBL—Who's Blue?
CKCL—Musical Mail Man
12:00 CBL—BBC News
CFRB—The Two B's
WABG—A Beauty Talk
12:15 CFRB—Martha Webster
WJZ—Viennese Ensemble
12:30 CFRB—Big Sister
WJZ—Clarke Dennis
CKCL—From the Enchanted Islands
12:45 CFRB—Refreshment Time
WBEN—David Harum
WABC—Aunt Jenny's Stories
1:00 CBL— The Wife Saver
CFRB—John Reade, commentary
WBEN—Meditations for Lent
WABC—Kate Smith
1:15 CBL—Sweet Hour of Prayer
WABC—When a Girl Marries
WJZ—Tour Host
1:30 CBL—Farm Broadcast
CFRB—Let's Listen to Lesser
WEAF—Deep River Boys
WABC—Romance of Helen Trent
1:45 CFRB—Jess Jaffray, songs
6:00 CFRB—At the Console
WABC—The Goldbergs
WJZ—Irene Wicker
6:15 CBL—News and Farm Reel
CFRB—Claire Wallace
WJZ—The Bartons
WBEN—Lone Journey
6:30 CBL—Harry (Red) Foster
CFRB—News, Jim Hunter
WABC—Concert Orch.
WJZ—Drama Behind the News
6:45 CBL—BBC News
WJZ—Tom Mix, sketch
WABC—Scattergood Baines
WOR—Captain Midnight
7:00 CFRB—Eventide Melodies
WABC—Edwin C. Hill
WJZ—News, Dinning Sisters
7:15 CFRB—Light Up and Listen
CBL—Dave Davies, songs
WJZ—Bill Stern, sports
WABC—Ted Steele, novachordist
7:30 CBL—Piano Recital
CFRB—Mixture Melodies
WABC—News Review, Paul Sullivan
10:00 CBL—CBC News; Breakfast Club
WEAF—Happy Jack, songs
CFRB—The Fishermen,
10:15 WABC—School of Air
WGN—Gospel Singer
CFRB—Wife Preservers
10:30 CFRB—Mrs. Aitken
WEAF—Morning Market Basket
10:45 CFRB—Favorite Melodies
WOR—Hymns of all Churches
11:00 CBL—Songs for You
WJZ—Midstream

AFTERNOON

WOR—We Are Always Young
2:15 WJZ—Between Book-ends
WEAF—Cobwebs and Cadenzas
WABC—Woman in White
2:30 CBL—Master's Orchestra
CFRB—The Right to Happiness
WJZ—Religion and the New World
2:45 CBL—"Pops" Concert
WGN—Harold Turner
WEAF—Betty and Bob
3:00 CBL—Adventures of a Modern Mother
WEAF—Light of World
WABC—Young Dr. Malone
3:15 CBL—The Road of Life
CFRB—Young Widder Brown
WJZ—Alma Kitchell's
WEAF—Mystery Man
3:30 CBL—News and Just Before Tea
WEAF—Valiant Lady,
WOR—Radio Garden Club
WABC—Fletcher Wiley,
3:45 CFRB—Voice of Memory,
WEAF—Grimm's Daughter
WABC—Home of the Brave

EVENING

WEAF—Capt. Tim Healy
WJZ—Hiniber's Orch.
7:45 CFRB—Easy Aces
CBL—All Fools' Day
WABC—The World To-day
8:00 CBL—Sweet and Low
WEAF—Pleasure Time
WJZ—Famous Jury Trials
8:15 CFRB—Lanny Ross
8:30 CBL—Reginald Stewart
WEAF—Cavalcade of America
CFRB—Color Game
WOR—Blondie
9:00 WEAF—Telephone Hour
CBL—With the Troops in England
CFRB—Double or Nothing
WJZ—I Love a Mystery
WABC—Tease of Love
9:30 CBL—Canadian Grenadier Guards
WABC—Gay Nineties Revue
WEAF—Margaret Speaks
11:15 CBL—Vic and Sade
CFRB—Let's Listen to Lesser
WBEN—Bachelor's Children
WABC—Myrt and Marge,
11:30 CBL—The Man I Married
WJZ—Story of Mary Marlin
WABC—Stepmother
CFRB—Deep Purple
11:45 CBL—Monica Mugan
WEAF—Guiding Light
WABC—Women of Courage
WJZ—Joan Higgins
4:00 CBL—Story of Mary Marlin
CFRB—Friendly Music
WABC—Mary Margaret McBride
WJZ—Orphans of Divorce
4:15 CFRB—Golden Treasury
CBL—Ma Perkins
WJZ—Armanda of Honeymoon Hill
4:30 CBL—Pepper Young
CFRB—Mrs. John Davidson
WABC—A Friend Indeed
WJZ—John's Other Wife
4:45 CFRB—Melodies of Memory
WBEN—Vic and Sade
WJZ—Just Plain Bill
5:00 WBEN—Backstage Wife
CBL—Economy Fashions
WJZ—Mother o' Mine
5:15 CFRB—Lone Ranger
CBL—Club Matinee
WEAF—Stella Dallas,
WABC—We the Abbotts,
5:30 WEAF—Lorenzo Jones, sketch
CBL—Orphan Annie
WABC—Hilltop House
5:45 CBL—Presenting
CFRB—Young Canada Club
CKCL—Adv. of Pinocchio
WGN—Melody Time
WJZ—True or False
CFRB—Double or Nothing
10:00 CFRB—Radio Theatre
CBL—Time on My Hands
WEAF—Doctor I. Q.
WJZ—You're in the Army Now
10:30 WEAF—Showboat
CBL—Romanelli's Orch.
WJZ—Basin St. Chamber Music
11:00 WABC—Lombardo's Orch.
WEAF—Contented Hour
CBL—News
WGN—Raymond Gram Swing
11:15 CBL—Britain Speaks
WGR—Who Knows
WJZ—First Piano Quartette
11:30 CBL—BBC News Reel
CFRB—Girl About Town
WJZ—National Radio Forum
WABC—John Kennedy,
12:00 CFRB—Sports Time
WJZ—Clyde Lucas' Orch.

TUESDAY, APRIL 1

8:00 CBL—News
CFRB—News
8:30 CFRB—Our Family
CKCL—Wishart Campbell
WABC—Sunrise Serenade
9:45 CBL—Piano Duo
WABC—Adelaide Hawley
10:00 CBL—News, Breakfast Club
CFRB—Fishermen, Voice of Memory
WEAF—Happy Jack, songs
CKCL—Visit with Francis Thompson
10:15 CFRB—Homespun Melodies
WABC—School of the Air
WEAF—Rhythm Melodies
10:30 WEAF—Morning Market Basket
CFRB—Mrs. Aitken
WBEN—Story Hour Express
12:00 CBL—BBC News
CFRB—Consumers' Quiz
2:00 CBL—The Happy Gang
CFRB—Life Can Be Beautiful
WOR—Always Young
WBEN—Ema Otero, sop.
2:15 WJZ—The Book-ends
WEAF—Tony Wons
2:30 CBL—Fusiliers Band
WOR—Helen Holden
WEAF—Rhymin' Time
2:45 CFRB—Home Folks
WOR—Find My Way
WEAF—Betty and Bob
3:00 CBL—Wayne King's Orch.
WABC—Dr. Malone
WJZ—Alma Kitchell
WEAF—Light of the World
3:15 CBL—Road of Life
CFRB—Young Widder Brown
WEAF—Mystery Man
3:30 CBL—News; Army Band
WOR—Uncle Sam Roll Call
CKLW—Black and White
WEAF—Valiant Lady
3:45 CFRB—Voice of Memory
WEAF—Grimm's Daughter
6:00 CFRB—At the Console
WABC—The Goldbergs
WJZ—Irene Wicker
6:15 CBL—News and Farm Reel
CFRB—Claire Wallace
WJZ—The Bartons
WBEN—Lone Journey
6:30 CBL—Harry (Red) Foster
CFRB—News, Jim Hunter
WABC—Concert Orch.
WJZ—Drama Behind the News
6:45 CBL—BBC News
WJZ—Tom Mix, sketch
WABC—Scattergood Baines
WOR—Captain Midnight
7:00 CFRB—Eventide Melodies
WABC—Edwin C. Hill
WJZ—News, Dinning Sisters
7:15 CFRB—Light Up and Listen
CBL—Dave Davies, songs
WJZ—Bill Stern, sports
WABC—Ted Steele, novachordist
7:30 CBL—Piano Recital
CFRB—Mixture Melodies
WABC—News Review, Paul Sullivan
7:45 WJZ—Lowell Thomas
WABC—The World To-day
CFRB—Songs You Like to Hear
CBL—Our Factory Front
8:00 CBL—Sandy's Half-Hour
CFRB—Amos 'n' Andy
WBEN—Fred Waring's Or.
WJZ—Easy Aces
8:15 WBEN—Vandercook, News
CFRB—Lanny Ross, songs
WJZ—Mr. Keen
8:30 WBEN—Helen Menken,
CFRB—The Shadow
CBL—Music Rendezvous
WEAF—So You Think You Know Music?
8:45 WBEN—H. V. Kaltenborn
WOR—Inside of Sports
9:00 WBEN—Johnny Presents
WABC—Court of Missing Heirs
CBL—John and Judy
CFRB—Name the Tune
WJZ—Ben Bernie's New Army Game
11:00 CBL—Lillian Webb, songs
WABC—Sketch, by Kathleen Norris
WJZ—Midstream
11:15 CBL—Vic and Sade
WEAF—Bachelor's Children
WABC—Myrt and Marge,
CFRB—Let's Listen to Lesser
11:30 CBL—The Man I Married
CFRB—Deep Purple
WEAF—Ellen Randolph
WABC—Stepmother, sketch
11:45 CBL—Monica Mugan,
CBC—BigSis to Happiness
WEAF—Guiding Light
WJZ—Joan Higgins
4:00 CBL—Mary Marlin
WABC—Mary McBride
WJZ—Divorce Orphans
4:15 CBL—Ma Perkins
CFRB—Golden Treasury
WJZ—Honeymoon Hill
4:30 CBL—Pepper Young
WJZ—John's Other Wife
CFRB—Music Room
4:45 CBL—The Guiding Light
WBEN—Vic and Sade
5:00 CBL—Orphan Annie
WABC—Hilltop House
WBEN—Lorenzo Jones
5:45 CBL—Monica Mugan
WBEN—Young Widder Brown
WABC—Kate Hopkins
9:30 CBL—Good Luck Program
CFRB—Treasure Trail
WJZ—Uncle Jim's Question Bee
WBEN—Heidt's Treasure Quest
WABC—The First Nighter
10:00 CBL—Farm Radio Forum
CFRB—Johann Morseland
WABC—We the People
WBEN—Battle of the Sexes
10:30 WABC—Public Affairs
CBL—Fibber McGee and Molly
11:00 CBL—News
WBEN—Bob Hope, variety show
WOR—Raymond Gram Swing
WJZ—Story Dramas
WGR—Glen Miller's Orch.
11:15 WABC—Invitation to Learning
CKCL—Favorite Bands
CBL—Britain Speaks
11:30 WBEN—Uncle Walter's Dog House
WGR—Interlude
WGN—The Northerners

CASH FOR OLD GOLD
•GOLD COIN •GOLD FILLED PIECES
•DENTAL GOLD •SILVER
NEW HIGH PRICES OFFERED — VALUATION FREE
WARNE'S JEWELERY
349 GEORGE ST. DIAL 5171

HEADQUARTERS FOR
Trusses
Elastic Stockings
Surgical Belts
Athletic Supports
and Prescriptions
Elliott's REXALL DRUG STORE
393 GEORGE ST.
Rx
We Deliver Dial 3549
SPECIALS
By ELIZABETH ARDEN
Handy Gift Box containing June Geranium Soap from England and Hand-O-Tonik
1.50
For a Limited Time, $5.25 Arden Velva Cream Mask. Specially priced at $2.75
Elliott's REXALL DRUG STORE
393 GEORGE ST.

GOOD NEWS "THOR" WASHER DEAL CONTINUES
Due to the overwhelming success of this deal, we made a special trip to the Thor factory and were able to obtain 6 more Thor Washers only. We suggest you come early and choose one. We accept used washers as part payment on this deal.
•60 BOXES RINSO
•2 LARGE TUBS
•1 STRONG, DURABLE TUB STAND
AND "THOR" WASHER, ALL FOR
89.50
This washer can be purchased for as low as 1.25 weekly.

HAVE YOU GOT YOURS YET?
FREE A neatly designed large clothespin bag given free when you call personally at our store. It's your for the asking.
Come in and see for yourself this exceptional value.

Your Radio Dial Changes Saturday
This work can be done in your home by our experts at a very reasonable charge, and at the same time give your radio a complete check-over.

	CKCL	CBL	CFRB	WBEN	CBY	CKOC	CKTB
OLD	570	840	690	900	1420	1120	1200
NEW	580	740	860	930	1010	1150	1230
	WGR	WJR	WGY	CHML	KDKA	WHAM	WKBW
OLD	550	750	790	1010	980	1150	1480
NEW	550	760	810	900	1020	1180	1520

HAVE OUR RADIO EXPERT CALL TO-DAY!
McCannan ELECTRICAL SALES
140 Simcoe St.—2 Doors East of George—Dial 4675

WEDNESDAY, APRIL 2

8:00 CBL—News
WABC—Morning Almanac
CFRB—Jim Hunter, news
WJZ—Breakfast in Bedlam
8:15 CBL—Dance Parade
CFRB—Breakfast Time Tunes
8:30 CFRB—Down on the Farm
CBL—Morning Devotions
WBEN—Sun Greeters' Club
8:45 CBL—Musical March Past
CFRB—Gospel Singer
WEAF—Clipper Tim
9:00 CBL—At the Console
CFRB—Musical Contrasts
WLW—Time to Shine
9:15 WEAF—Gene and Glen
CBL—Who's Blue?
WABC—Music of To-day
9:30 WABC—Misaus Goes A-Shopping
CFRB—Our Family
WGN—Wake Up and Sing
12:00 CBL—BBC News
CFRB—The Two B's
WOR—Trees Time
WJZ—Viennese Ensemble
12:15 CFRB—Martha Webster
CBL—Against the Storm
CKLW—Rhythm and Romance
12:30 CFRB—Big Sister
WJZ—Clarke Dennis
WBEN—The Road of Life
12:45 CBL—Dr. Susan
WBEN—David Harum
WABC—Aunt Jennie's Stories
1:00 CBL—News
WABC—Kate Smith
WJZ—Continentals
1:15 CBL—Song Recital
WJZ—Your Host
WEAF—The O'Neills
1:30 CBL—Farm Broadcast
WBEN—Len Salvo, organist
WABC—Romance of Helen Trent
WGR—Familiar Music
1:45 CFRB—Jes Jaffray, songs
2:00 CBL—Song Gang
CFRB—Life Can Be Beautiful
6:00 CFRB—At the Console
CBL—Relax and Enjoy
WJZ—Irene Wicker
WABC—The Goldbergs
6:15 CFRB—Claire Wallace
WOR—Orphan Annie
CBL—News
WEAF—Lone Journey
WJZ—Bud Barton
6:30 CFRB—News, Jim Hunter
CBL—Harry (Red) Foster
WGN—The Lone Ranger
6:45 CBL—BBC News
WJZ—Cowboys
WABC—Scattergood Baines
WOR—Captain Midnight, sketch
7:00 WABC—Edwin C. Hill
CBL—The Western Five
CFRB—Eventide Melodies
7:15 WABC—Hedda Hopper's Hollywood
CBL—Message from Sandy MacPherson
WJZ—Bill Stern, sports
9:45 CFRB—Morning Melodies
CBL—Passing Show
WABC—Adelaide Hawley
WGN—Music With a Flavor
10:00 CBL—News and Breakfast Club
WJZ—Women of Tomorrow
CFRB—Stars of Week
WBEN—Happy Jack, songs
10:15 WABC—School of the Air
WEAF—Rhythm Melodies
CFRB—Wife Preservers
10:30 CFRB—Mrs. Aitken
WEAF—Morning Market Basket
WOR—Shining Hour
10:45 CBM—Edward MacHugh, Gospel singer
WABC—Betty Crocker
WEAF—Mystery Chef
CFRB—Morning Varieties
11:00 CBL—Triangle Club
CFRB—Ann Adam Homecrafters
WBEN—The Small Town
WABC—Kathleen Norris, sketch
11:15 CFRB—Let's Listen to Lesser
CBL—Vic and Sade
WBEN—Bachelor's Children
WABC—Myrt and Marge
11:30 CBL—The Man I Married
CFRB—Deep Purple
WGN—Keep Fit to Music
WBEN—Ellen Randolph, sketch
WABC—Stepmother
11:45 CBL—Monica Mugan
WABC—Woman of Courage

AFTERNOON

WOR—We Are Always Young
WEAF—Piano Recital
2:15 CFRB—Our Gal Sunday
WJZ—Between the Book-Ends
WOR—Edith Adams
2:30 CBL—Frank Masters' Orch.
WJZ—Common Sense
CFRB—Right to Happiness
WOR—Helen Holden, sketch
2:45 CBL—A "Pops" Concert
CFRB—Dora Dean
WEAF—Betty and Bob
3:00 WBEN—Light of the World
WJZ—Y.W.C.A. Emergency Committee.
CBL—Wayne King's Orch.
3:15 CBL—Road of Life
CFRB—Young Widder Brown
WGR—Joyce Jordan
WBEN—Mystery Man
3:30 CBL—News, U.S. Navy Band
WBEN—Valiant Lady, sketch
WOR—Radio Garden Club
WABC—Fletcher Wiley, talk
3:45 CFRB—Wishart Campbell
WBEN—Grimm's Daughter
WABC—Home of the Brave

EVENING

CFRB—Light Up and Listen
7:30 CBL—Recital Series
WBEN—Reveries
CFRB—Dinner Date
CFRB—Friend o'Mine
7:45 WJZ—Lowell Thomas
WEAF—Gasoline Alley
CFRB—Easy Aces
CBL—Amusing Ballads
8:00 CFRB—Amos 'n' Andy
CBL—To be announced
WBEN—Waring's Orchestra
8:15 CFRB—Lanny Ross, songs
WBEN—Vandercook, News
WJZ—Mr. Keen
WOR—Confidentially
8:30 CBL—Serenade for Strings
WOR—Lone Ranger
CFRB—Fun Parade
WJZ—Echoes of New York
WABC—Meet Mr. Meek
9:00 CFRB—Big Town
WJZ—Quiz Kids
11:00 CBL—News
WABC—Morning Almanac
CFRB—Jim Hunter, news
WJZ—Breakfast in Bedlam
8:15 CBL—Dance Parade
CFRB—Breakfast Time Tunes
8:30 CFRB—Down on the Farm
CBL—Morning Devotions
WBEN—Sun Greeters' Club
8:45 CBL—Musical March Past
CFRB—Gospel Singer
WEAF—Clipper Tim
9:00 CBL—At the Console
CFRB—Musical Contrasts
WLW—Time to Shine
9:15 WEAF—Gene and Glen
CBL—Who's Blue?
WABC—Music of To-day
9:30 WABC—Misaus Goes A-Shopping
CFRB—Our Family
WGN—Wake Up and Sing
12:00 CBL—BBC News
CFRB—The Two B's
WOR—Trees Time
WJZ—Viennese Ensemble
12:15 CFRB—Martha Webster
CBL—Against the Storm
CKLW—Rhythm and Romance
12:30 CFRB—Big Sister
WJZ—Clarke Dennis
WBEN—The Road of Life
12:45 CBL—Dr. Susan
WBEN—David Harum
WABC—Aunt Jennie's Stories
1:00 CBL—News
WABC—Kate Smith
WJZ—Continentals
1:15 CBL—Song Recital
WJZ—Your Host
WEAF—The O'Neills
1:30 CBL—Farm Broadcast
WBEN—Len Salvo, organist
WABC—Romance of Helen Trent
WGR—Familiar Music
1:45 CFRB—Jes Jaffray, songs
2:00 CBL—Song Gang
CFRB—Life Can Be Beautiful
6:00 CFRB—At the Console
CBL—Relax and Enjoy
WJZ—Irene Wicker
WABC—The Goldbergs
6:15 CFRB—Claire Wallace
WOR—Orphan Annie
CBL—News
WEAF—Lone Journey
WJZ—Bud Barton
6:30 CFRB—News, Jim Hunter
CBL—Harry (Red) Foster
WGN—The Lone Ranger
6:45 CBL—BBC News
WJZ—Cowboys
WABC—Scattergood Baines
WOR—Captain Midnight, sketch
7:00 WABC—Edwin C. Hill
CBL—The Western Five
CFRB—Eventide Melodies
7:15 WABC—Hedda Hopper's Hollywood
CBL—Message from Sandy MacPherson
WJZ—Bill Stern, sports
7:30 CBL—Recital Series
8:00 CFRB—At the Console
CBL—Relax and Enjoy
WJZ—Irene Wicker
WABC—The Goldbergs
6:15 CFRB—Claire Wallace
WOR—Orphan Annie
CBL—News
WEAF—Lone Journey
WJZ—Bud Barton
6:30 CFRB—News, Jim Hunter
CBL—Harry (Red) Foster
WGN—The Lone Ranger
6:45 CBL—BBC News
WJZ—Cowboys
WABC—Scattergood Baines
WOR—Captain Midnight, sketch
7:00 WABC—Edwin C. Hill
CBL—The Western Five
CFRB—Eventide Melodies
7:15 WABC—Hedda Hopper's Hollywood
CBL—Message from Sandy MacPherson
WJZ—Bill Stern, sports
7:30 CBL—Recital Series
8:00 CFRB—At the Console
CBL—Relax and Enjoy
WJZ—Irene Wicker
WABC—The Goldbergs
6:15 CFRB—Claire Wallace
WOR—Orphan Annie
CBL—News
WEAF—Lone Journey
WJZ—Bud Barton
6:30 CFRB—News, Jim Hunter
CBL—Harry (Red) Foster
WGN—The Lone Ranger
6:45 CBL—BBC News
WJZ—Cowboys
WABC—Scattergood Baines
WOR—Captain Midnight, sketch
7:00 WABC—Edwin C. Hill
CBL—The Western Five
CFRB—Eventide Melodies
7:15 WABC—Hedda Hopper's Hollywood
CBL—Message from Sandy MacPherson
WJZ—Bill Stern, sports
7:30 CBL—Recital Series

THURSDAY, APRIL 3

8:00 CFRB—News, Jim Hunter
CBL—News
WABC—Morning Almanac
WEAF—Manhattan Morn
8:15 CBL—Dance Parade
CFRB—Breakfast Time Tunes
CKLW—Musical Mailman
WOR—Musical Clock
8:30 CBL—Morning Devotions
WBEN—Sun Greetens' Club
WJZ—Rhythm Rhymes
WEAF—News
8:45 CBL—Musical March Past
WEAF—Pat Barnes and Uncle Henry
CFRB—Gospel Singer
9:00 CFRB—Musical Contrasts
WBEN—Short Wave News
12:00 CBL—BBC News
CFRB—The Two B's
WJZ—Viennese Ensemble
12:15 CFRB—Martha Webster
CBL—Against the Storm
CBO—Questions of the Hour
12:30 WJZ—Clarke Dennis
CFRB—Big Sister
WOR—Martha Deane
WBEN—Road of Life
12:45 CBL—Dr. Susan
CFRB—Refreshment Time
WABC—Aunt Jenny
WEAF—David Harum
1:00 WEAF—Words and Music
CBL—News
WJZ—Continentals
WABC—Kate Smith
1:15 CBL—Sweet Hour of Prayer
WOR—Serenaders
WEAF—The O'Neills
1:30 CBL—Ontario Farm Broadcast
WABC—Helen Trent
WEAF—Deep River Boys
1:45 CFRB—Jess Jaffrey
WABC—Our Gal Sunday
WOR—Consumer Quiz
6:00 CBL—Relax and Enjoy
CFRB—At the Console
WOR—Three Suns
WABC—The Goldbergs
6:15 CFRB—Claire Wallace
WOR—Orphan Annie
CBL—The Bartons
6:30 CBL—Harry (Red) Foster
CFRB—Jim Hunter, news
WBEN—Jack Armstrong, sketch
6:45 CBL—BBC News
WOR—Capt. Midnight
WJZ—Straight Shooters
7:00 WABC—Edwin C. Hill
CBL—Organ Recital
7:15 CBL—Message from Sandy MacPherson
CFRB—Light Up and Listen,
WJZ—Bill Stern, sports
7:30 CFRB—Mixture Melodies
CBL—Recital Series
9:15 CBL—Who's Blue?
WBEN—Gene and Glen
WOR—The Goldbergs
9:30 WEAF—Manhattan Morn
WGN—Good Morning Program
WABC—Morning Horizons
9:45 WABC—Adelaide Hawley
WJZ—Kitchen Quiz
10:00 CBL—News, Breakfast Club
CFRB—Stars of Week
WBEN—Happy Jack,
WJZ—Woman of To-morrow
10:15 WABC—School of the Air
WBEN—Rhythmic Melodies
10:30 CFRB—Mrs. Aitken
CBL—Violin Recital
10:45 WEAF—Gospel Singer

AFTERNOON

2:00 CBL—The Happy Gang
WBEN—Ronnie Stewart, songs
WOR—We Are Always Young
2:15 WEAF—Tony Wons
WOR—Edith Adams
WJZ—The Book-Ends
2:30 CBL—Frank Masters' Orch.
CFRB—The Right to Happiness
WOR—Helen Holden
2:45 CFRB—Home Folks' Frolic
WEAF—Betty and Bob
WOR—I'll Find My Way
3:00 CBL—Originalities
WJZ—Light of the World
WABC—Dr. Malone
WOR—Ed. Fitzgerald, talk
3:15 WJZ—The Travelling Cook
WBEN—Mystery Man
CFRB—Young Widder Brown,
WOR—Health Talk
3:30 WOR—Topics and Tunes
CBL—Marine Band
WABC—Fletcher Wiley, talk
3:45 CFRB—Wishart Campbell
WBEN—Grimm's Daughter

EVENING

WJZ—Secretaries
7:45 CBL—The Tools of War
CFRB—Songs You Like to Hear
WJZ—Lowell Thomas
WEAF—Gasoline Alley, sketch
8:00 WBEN—Fred Waring's Or.
WJZ—Easy Aces
CFRB—Amos 'n' Andy
CBL—CBC String Orch.
8:15 WBEN—Vandercook, News
CFRB—Lanny Ross, songs
WJZ—Mr. Keen, drama
8:30 WABC—Your Pop
CFRB—True or False
CBL—The Question Box
WOR—Confidentially Yours
8:45 CKLW—Interlude
WOR—Inside of Sports
WJW—H. V. Kaltenborn
9:00 WBEN—Fannie Brice
CFRB—Musical Nonchalance
11:00 CBL—Triangle Club
CFRB—Ann Adam Homecrafters
WBEN—The Small Town
WABC—Kathleen Norris, sketch
11:15 CFRB—Let's Listen to Lesser
CBL—Vic and Sade
WBEN—Bachelor's Children
WABC—Myrt and Marge
11:30 CBL—The Man I Married
CFRB—Deep Purple
WGN—Keep Fit to Music
WBEN—Ellen Randolph, sketch
WABC—Stepmother
11:45 CBL—Monica Mugan
WABC—Woman of Courage

AFTERNOON

2:00 CBL—The Happy Gang
WBEN—Ronnie Stewart, songs
WOR—We Are Always Young
2:15 WEAF—Tony Wons
WOR—Edith Adams
WJZ—The Book-Ends
2:30 CBL—Frank Masters' Orch.
CFRB—The Right to Happiness
WOR—Helen Holden
2:45 CFRB—Home Folks' Frolic
WEAF—Betty and Bob
WOR—I'll Find My Way
3:00 CBL—Originalities
WJZ—Light of the World
WABC—Dr. Malone
WOR—Ed. Fitzgerald, talk
3:15 WJZ—The Travelling Cook
WBEN—Mystery Man
CFRB—Young Widder Brown,
WOR—Health Talk
3:30 WOR—Topics and Tunes
CBL—Marine Band
WABC—Fletcher Wiley, talk
3:45 CFRB—Wishart Campbell
WBEN—Grimm's Daughter

EVENING

WJZ—Secretaries
7:45 CBL—The Tools of War
CFRB—Songs You Like to Hear
WJZ—Lowell Thomas
WEAF—Gasoline Alley, sketch
8:00 WBEN—Fred Waring's Or.
WJZ—Easy Aces
CFRB—Amos 'n' Andy
CBL—CBC String Orch.
8:15 WBEN—Vandercook, News
CFRB—Lanny Ross, songs
WJZ—Mr. Keen, drama
8:30 WABC—Your Pop
CFRB—True or False
CBL—The Question Box
WOR—Confidentially Yours
8:45 CKLW—Interlude
WOR—Inside of Sports
WJW—H. V. Kaltenborn
9:00 WBEN—Fannie Brice
CFRB—Musical Nonchalance
WABC—Hymns of all Churches
CFRB—Morning Varieties
11:00 CBL—Songs for You
CFRB—Ann Adam Homecrafters
WABC—Kathleen Norris
11:15 CBL—Vic and Sade
WABC—Myrt and Marge
CFRB—Let's Listen to Lesser
WBEN—Bachelor's Children
11:30 CFRB—Deep Purple
CBL—The Man I Married
WABC—Stepmother
WJZ—Vagabonds
11:45 CBL—Monica Mugan
WABC—Woman of Courage
4:00 CBL—Mary Marlin
WJZ—Orphans of Divorce
WABC—Mary McBride
CKLW—Hollywood News
WJZ—Divorce Orphans
4:15 CFRB—Golden Treasury of Song
CBL—Ma Perkins
WJZ—Honeymoon Hill
4:30 CFRB—Mrs. J. Davidson
CBL—Pepper Young
WJZ—John's Other Wife
WABC—A Friend Indeed
4:45 CBL—Guiding Light
WBEN—Vic and Sade
WJZ—Just Plain Bill
5:00 WBEN—Backstage Wife
CBL—Our Knitting Circle
WJZ—Mother of Mine
WABC—Perils Place Life
5:15 WJZ—Boys' Town Lunch'n
WBEN—Stella Dallas
CBL—Club Matinee
WABC—We the Abbotts
5:30 CFRB—Superman
WABC—Hilltop House
WBEN—Lorenzo Jones
5:45 CFRB—Young Canada Club
WABC—Kate Hopkins, sketch
WJZ—We Men, We Women
9:30 CFRB—Bert Nicol's Orch.
CBL—On Parade
WBEN—The Aldrich Family
WABC—City Desk, drama
WGN—In Chicago To-night
10:00 CBL—Bing Crosby Show
CFRB—Auditions
WABC—Major Bowes
WOR—Gabriel Heatter
10:30 WOR—Sinfonietta
CFRB—Organ Reveries
11:00 WBEN—Rudy Vallee Show
CFRB—Red, White, & Blue
CBL—News
11:15 CBL—Britain Speaks
WABC—Professor Quiz
11:30 WJZ—News Analysis
CBL—BBC News Reel
WEAF—Listeners Playhouse
WGN—Chicago Symphony
12:00 CFRB—Kearns' Orchestra
WGR—Dance Time
WJZ—Dance Orchestra

WE BUY YOUR **OLD GOLD**
We'll Buy Old Jewellery — Rings, Watches, etc. Look around your home for extra money.
ELSIE BENNETT
345 George Street Dial 7345

It's Here For Smart
WALLPAPERS
and the Very Best
Paint Products
Routley's
Phone 4786 - 341 George

FILMS DEVELOPED
And Printed Per roll .. 30c
Photographs
An experienced man is in charge and ready to take your photograph at any time. Call us.

MEYERS' STUDIO
428 George St. Dial 7743

DRINK

Hires
ROOT BEER
BETTER BEVERAGE CO.
Dial 6245

Meet Your Friends at KRESGE'S
Have a Snack at Kresge's Lunch Counter. Coffee and Do-nuts, or perhaps a Toasted Sandwich. You'll meet your friends here.

S. S. Kresge Co., Ltd.
George at Simcoe Dial 3943

MAIN STREET TOPICS

TO ADDRESS ROTARY

Rotarian Dr. J. A. Bannister will be the speaker at the regular meeting of the Peterborough Rotary Club on Monday. His subject has not been announced.

FACTORY EXPANSION

The value of machinery recently unloaded at the Canadian General Electric Company for its new floor space is said to be more than $4,000,000, and not all of it has arrived. There are persistent rumors of a third building, and Johnson Motors are expected to announce in a few days complete plans for enlargement of their factory.

REMANDED ONE WEEK

James Madden, an elderly man who said that he came from Dunnville was charged in police court this morning with failing to produce his registration card when asked by police to do so. The accused said something about having registered at Cayuga but was asked to plead on the charge on which he was being arraigned. When he declared that he did not understand the charge he was remanded until Monday.

TRIAL STARTS MONDAY

The trial of four men charged with cracking the safe in the C.D.S. store will begin before Judge S. L. Smoke in the county judge's criminal court on Monday morning at 10 o'clock. It is expected that the case against Louis Gallow, Toronto, will be proceeded with first.

SOME RECRUITS

A number of recruits presented themselves at the Peterborough Armoury this morning, seeking enlistment in the Light Anti-Aircraft Battery, of which Peterborough men will form a part. Recruiting will not be started until Friday next, when Lieut. H. Frink of Kingston will interview applicants in the lecture room of the 4th Field Battery at the Armoury.

A BIG DONATION

Major General A. D. McRae, national campaign chairman for the Canadian War Services Fund at Toronto announced today that the T. Eaton Company had contracted sixty thousand dollars to the fund. In addition to this Colonel R. Y. Eaton handed the committee a large personal cheque.

FLOWERS APPEARING

Crocuses, violets and tulips have sprouted several inches in the flower beds at the home of Mrs. J. H. Rowe, 561 Bethune street.

PROPHETIC HEN

A hen belonging to Harold Strain, of R.R. 5, Peterborough, has given the world an egg with markings on the shell pointing perhaps to a British victory within three years. Plainly raised on the shell of the egg is V III, which as interpreted by Mr. Strain would mean "Victory in three years."

NAME OMITTED

The name of the Rev. J. W. Wilkinson was inadvertently omitted in the report of the Irwin-Crowe wedding at Carmel United Church last Saturday. Mr. Wilkinson was the officiating minister.

KIWANIS MEETING

A meeting of some of the members of the Kiwanis Club was held in the Empress Hotel at noon on Friday. As a joint meeting of the Kiwanis and Rotary clubs had been held on Monday of this week, no speaker was heard, and only the general business of the club was discussed.

ATTENDS KING.

Peterborough residents will be interested to learn that the officer mentioned in connection with the visit of His Majesty King George to the troops of the 2nd Division is the grandson of the late W. H. Moore, K.C., of this city. The officer, Lieut. W. D. "Denny" Witaker of Hamilton, is the son of the former Bertha Moore of Peterborough. Lieut. Witaker was responsible for a "joy ride" for the King on a Bren carrier.

500 CARLOADS OF GRAIN.

The last 500 cars of feed grain are expected to be delivered into Ontario within the next week, agricultural representatives here yesterday told the Examiner. Huron County farmers bought 125 cars of this Western grain, nearly all oats and barley, Middlesex, Perth and Waterloo each bought more than one hundred cars, Hastings took 25, Peterborough close to 20, and Durham County was so disinterested or well supplied with its home-grown feed that it applied for only one car.

The Peterborough Examiner

VOL. LXXXV, No. 75 — PETERBOROUGH, SATURDAY, MARCH 29, 1941 — PAGE 9

Most Decorated Veteran

LIEUT. ERNEST E. NICHOLLS, M.C., D.C.M., V.D.

Lieut. Ernest Nicholls of the 32nd Infantry Training Unit is the holder of the most decorations in the Peterborough Veterans' Home Guard. Each member of the unit is a veteran of the Great War who has seen service in France.

(Drawing by Jack Hughes, Examiner Staff Reporter).

Ernie Nicholls, Most Decorated Man In Veterans' Training Unit

A military career began for Lieut. Ernie Nicholls way back in 1897 when he was a member of the Royal Marines. Today he is doing his bit in the twice weekly parades of the Veterans' 32nd Infantry Training Unit at the Peterborough Armoury. Each Monday and Wednesday evening will find him in front of a squad of men, all wearing ribbons above their hearts, and all of them veterans who served in France in the Great War.

A look at the bars with colored piece of cloth on Mr. Nicholls' chest is enough to confuse layman and recruit alike; he is the most decorated man in the company. In October, 1917, while a Regimental Sergeant-Major with the 2nd Canadian Infantry Battalion, he won the Military Cross, a blue and white ribbon on his breast signifies he is the holder of this award. The Military Cross is awarded to officers and warrant officers Class 1 only, and Mr. Nicholls is one of the few in this district to have won the distinction before joining the commissioned ranks. Paschendale was the scene of his gallant action, the details of which he refuses to divulge.

Other Decorations

Next on his row is the Distinguished Conduct Medal, then the Mons Star, the British Victory Medal, the Allies Medal, the Long Service Medal, and he was mentioned in dispatches.

The soul of modesty, Mr. Nicholls admits, however, that names of places like Salonika, Crete and Suez kindle in his breast memories of battles and conditions taken in the stride of his 13 years plus service with the Marines. During those years, many adventures were the lot of the soldiers. He was on escort duty at the coronation of King Haakon of Norway at Tronheim, in 1906 he and his crew members rescued Grand Duke Nicholas of Russia and the Princess Olga and took them to sea on H.M.S. Minerva. Other notables with whom he has come in contact are Admiral Drury, Lady Drury, and Lady Hamilton. "That was in Egypt," Mr. Nicholls will tell, with the light of memory not a bit faded in his eye.

Missed Ship.

"In 1903," he told an Examiner reporter, "I was possibly as near death as at any other time. My ship-mates and myself were to commission a new ship, H.M.S. Condor; she was a novelty and her inner trimmings were of aluminum. One of my mates and myself missed her on her maiden voyage, and as a penalty were taken off the strength. This turned out well for us, for in less than one month after, she was lost with all hands. Nothing was ever heard of her but it was presumed that she went down somewhere in the Pacific."

Drilling with the Veterans Guard since August of last year, Mr. Nicholls is a familiar figure around the Armoury, just as he was before the "last show." He was a member of the old 57th Regiment, but volunteered with the 2nd Canadian Infantry Battalion and went overseas with it. He is one of the best marksmen in his unit, and that is no empty honour. Among his comrades are holders of varied decorations, most of them wear the Mons Star, significant of service in France at least from the end of 1915. The Croix de Guere is on more than one breast, and one member, Sergeant Bert Kelcy, wears one wing above his ribbons, telling of his service in the Royal Air Force.

Machine Gun Instructors.

Commanded by Captain Fred Hills, the veterans' unit is officered by Captain Bert Cutmore, adjutant, Lieut. Nicholls and Lieut. Cecil Newman. Ten of their members have been taking machine gun instructional courses with the Prince of Wales Rangers through the winter months, and it is the boast of the officers that 50 potential machine gun instructors are in the unit. The total enrolment is now 53, many more have passed through their ranks and have joined the Veterans' Home Guard. Recruits are still being sought who are not more than 50 years of age, and not lower than Category C; all must be ex-service men, however, and must have served in France.

When asked the probable outcome of a Blitz on the British Isles, the answer of the unit can be summed up in the words of Lieut. Nicholls: "I've had a standing bet since Dunkirk, that the Germans will never operate a division in the United Kingdom. Well, I've won so far."

$11,000 Mark Is Passed By War Fund

Cavan Centre Sunday School sent along a substantial donation to the Peterborough British War Victims Fund today when a cheque for $25.00 was received at the Examiner office, the second in a week from the Cavan district. Donations from rural areas and smaller municipalities are increasing every week, and in some places every church and social organization is planning some means of raising money for this fund.

Last Saturday the Girl Guides of St. Andrew's church held a sale of home cooking at the Market and realized the splendid sum of ten dollars, which was turned in today.

Mrs. Tom McArthur, representing a group of local women, brought in $22.00 for the Fund, and this is the fourth contribution made by this group of women. Every time they have made a donation it has been a substantial one

The Barn Dance staged on Thursday evening by the Kinnettes for members of the Kinsmen Club didn't cost as much as the girls had figured, and the seven dollars left over was turned in to the fund today.

The fund has now passed the $11,000.00 mark and very soon it will be possible to send another £500 to England. The list is as follows:

Previously acknowledged	$10,974.62
A Friend	1.00
A group of ladies per Mrs. T. McArthur (4th donation)	22.00
Money left over from Barn Dance held by Kinettes	7.00
Cavan Centre Sunday School	25.00
Travers Curtis	1.00
St. Andrews' Girl Guides	10.00
Total to date	$11,040.62

Fifty Years Married On Sunday

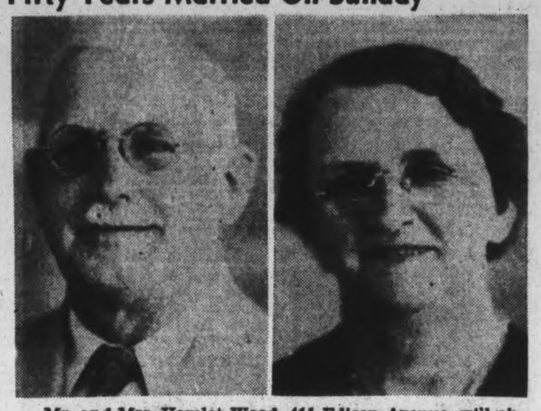

Mr. and Mrs. Hamlet Wood, 411 Edison Avenue, will observe the fiftieth anniversary of their wedding on Sunday, March 30th, and both are enjoying splendid health. Mr. Wood is 71 and his wife is 70. They were married in Halifax, Yorkshire, England, and came to Peterborough in 1907. Mr. Wood was overseas with the 93rd Band and his two sons served during the last war in France.

Have Pleasant Smile For Husband When He Comes Home Lady Says

It is just as important for a wife to have a pleasant smile for her husband when he comes home from work, as it is for her to have a good meal ready. This rule was mentioned by Mrs. Hamlet Wood as one of the most important if happiness and harmony are to exist in any home, and on Sunday, March 30th, Mr. and Mrs. Wood, who live at 411 Edison Avenue, are celebrating their fiftieth wedding anniversary.

This grand old couple, are both happy and healthy and they are not so old either. Mr. Wood is 71 and his wife 70. Both believe that a young man and woman can shoulder the responsibilities of married life at 21, and if each has genuine affection for the other, they will enjoy their married years.

Many Forget Their Husband

"Many wives today are prone to think too much of their own welfare and seek to enjoy life, forgetting that the husband who earns the money that keeps the house going and the wolf from the door deserves a full measure of consideration The wise woman is the one who first chooses a good man and then devotes her life to making him happy, and raising a family as they should be raised. If she does this, nine times out of ten, the happiness will come back to her one hundred fold," said Mrs. Wood.

"I have no patience with the woman who has a long face and a tale of woe as a greeting for her husband when he comes in for a meal. It is bound to depress him, and probably start a senseless family quarrel, when it is just as easy if one will try it, to have a cheery

(Continued on Page 13)

Band Is Heard In Concert In Legion Hall

The Peterborough Brass Band included two Gilbert and Sullivan selections in their program Friday night at the Canadian Legion Hall, "The Pirates of Penzance" and "Pinafore," and altogether gave a good account of themselves under the direction of Walter Hughes.

Other numbers by the band were "American Patrol." "Wings Over the Navy" and "Glow Worm." Vocal assistants were Miss Isabel Duthie and Walter Farr.

Keeping a band of workingmen together in times like these when work is an imperatively first consideration often interfering with practices must present discouragements, but the Peterborough Brass Band showed decided improvement in its concert. The band has lost nine of its members who have joined one or other branch of the Canadian forces, but none of these tribulations appear in their public performance.

Mr. Hughes has sound musical ideas, insists on fundamentals of tone as was reflected in the pleasing texture of the instruments that compromise the background, and keeps the band within the limits of present ability. Their program was well played, and the Gilbert and Sullivan selections brought back happy memories of the gentle satire of the text and lyrics associated with them, especially "Pinafore" and its good natured spoofing of the navy now guarding the life lines of the British people. Even the music of the old song "For He Is An Englishman" lost the cajoling blandness of the words and thought in the recent stark reality of Plymouth

(Continued on Page 13)

Peterborough Boy Now In England In Opposing Army To Half-Brother

Peterborough has furnished an Italian born member of the Canadian Army. He is now on active service in Egland, and the circumstances surrounding his enlistment make a story, the inspiration of which could be manifested only in a democracy.

For reasons which will become obvious the name of the soldier and his family have been withheld, but all are well known in this city and the information as received by the Examiner has come from sources considered absolutely reliable.

In the struggle of 1914-1916, a young Italian soldier fought with his fellow nationals on the Italo-Austrian front. The much discussed spirit of animosity between Germans and Italians had found fertile soil in him and with bitterness he fought to the end of the war.

He was married twice, both times in this native Italy, and when he came to Canada and to Peterborough after the war he brought with him the second family who became Canadians to the core.

Through the years, and especially with the birth and development of the Fascist party, one of the sons of the first marriage wrote home extolling the virtues of the movement, the party and Mussolini, until one member of the second family could bear it no longer. Those in positions of knowledge recount the depth of feeling generated because of the sheep-like tendencies of Italian youths, and the young Italian-Canadian, though born a son of the Italian soldier in Italy enlisted at beginning of the war.

So sincere was he in his feelings toward democracy that he is said to have made boasts before leaving, to the effect that his half-brother and he would meet as enemies. Today he is in England with the Canadian forces, and at home he has left a little family.

New Curate Is Named To St. John's Church

St. John's Anglican Church is to have a new curate. Rev. Canon W. P. Robertson has nominated for the post Newman Bracken, a student of Trinity College who is to be ordained deacon as Ascensiontide and will begin his duties at St. John's early in June.

Mr. Bracken is a son of Rev. H. Bracken, rector of St. David's, Toronto, and it is an interesting coincidence that thirty years ago Canon Davidson invited the father to come to the curacy to which his son has now been appointed.

War–25 Years Ago

(By the Canadian Press.)

March 29, 1916— French regained possession of Avocourt redoubt at Verdun, but evacuated position near Malancourt in the same area. British held one-fourth of the Allied line on the Western Front extending from the Yser River to the Somme.

March 30, 1916 — Heavy attacks and counter-attacks at Douaumont in Verdun area. Turkish troops from Gallipoli rushed to Armenia to stem the Russian advance. Russian hospital ship sunk in the Black Sea.

Traffic Mishap Fractures Boy's Skull

CAMPBELLFORD, Mar. 29. — (ENS), — Alvin Clark, ten-year-old son of Mr. and Mrs. Owen Clark of Percy Township, is in Belleville Hospital suffering from a fractured skull received in a traffic mishap as he was returning from school on Friday afternoon. The accident occurred shortly before four o'clock when the boy, in company with three young friends, Allan and Alice Runciman and Ted Thrower, stood throwing sticks into a stream which ran through a culvert under the county road four miles west of Warkworth. According to the story told by Abraham Zifkin, Campbellford junk dealer, who was allegedly in charge of the truck, the children were standing looking over the side of the culvert, when suddenly the Clark boy darted across the road, being caught just above the ear with the side of the rack, and thrown to the ground.

Though the wheels of the vehicle didn't pass over his body, the blow on the head fractured his skull, according to Dr. F. B. Brintnell of Warkworth, who made a preliminary examination before sending him to Belleville Hospital.

The accident was investigated by Provincial Constables D. M. Carruthers of Campbelford and D. Adair of Cobourg, but the driver was not held. The boy's condition is regarded as critical.

CONDEMNED GRETNA GREEN

EDINBURGH—(CP).—Lord Pitman, retired judge of sessions, and former sheriff of Caithness, who condemned Gretna Green marriages as "a piece of humbug," is dead at 77.

Illustrated Lecture

TUESDAY, APRIL 8, 1941 IN KNOX UNITED CHURCH

By ANDREW McKENZIE

Former Inspector with the C.G.E., on the Subject:

POWER DEVELOPMENT IN ONTARIO AND QUEBEC

Views shows 400 tons of dynamite blowing up one rock section to divert stream in power project. The pictures are truly amazing. All proceeds are for the Peterborough British War Victims' Fund.

(SPONSORED BY THE BROTHERHOOD OF KNOX)

Skating at Lakefield Arena 8 o'clock. Good ice and music. This may be the last night. Admission 20c and 10c.

W. R. TURNER

Phone 4971 — 195 Simcoe St.

Heating—Plumbing Tinsmithing

CONTRACTING, JOBBING, REPAIRING

"CRANE" PLUMBING FIXTURES

"HECLA" FURNACES

"IRON FIREMAN" STOKERS

IMPERIAL (ESSO) OIL BURNERS

GET A $100 LOAN

Repay $7.78 a month

No Endorsers Required

Loans made on furniture or auto. No credit inquiries of friends or relatives. Money usually the same day

Cash Loan You Get	Amount You Pay Back Each Month Including All Charges: 4 mos. loan	8 mos. loan	12 mos. loan	15 mos. loan
$ 50	$ 7.88	$ 4.10	$ 2.84	
50	13.13	6.83	4.73	
80	21.01	10.92	7.56	
100	26.26	13.65	9.46	$ 7.78
125	32.83	17.06	11.82	9.73
150	39.39	20.48	14.18	11.67
200	52.52	27.30	18.91	15.57
300	78.79	40.95	28.37	23.35

Other loans up to $500 available

Instalments based on prompt repayment and include charges of 2% per month as authorized by the Small Loans Act, 1939. *We guarantee* there is nothing else to pay. Phone or call to apply

HOUSEHOLD FINANCE

— Corporation of Canada —

Established 1878

PETERBOROUGH, ONT.

Second Floor, Lansfield Block

177 Charlotte St., Opp. Loblaws

M. E. Holt, Manager — Phone 5941

PLANNING CONCERT

A public meeting will be held in the Council Chamber, City Hall, at 7:30 o'clock, Tuesday evening, April 1st, to arrange plans for a large community concert to be held in April for the aid of the British War Victims. All citizens who desire to assist in forwarding the success of this community concert are invited to attend.

JAS. HAMILTON
Mayor

Life! New Life!

Again the mystery of bursting buds is with us—Tokens of the good hand of God in nature about us. And there is new life and a new day for men and women who receive Him as their Savious, who said, "I am the Way, the Truth and the Life."

11 A.M. BETHANY TABERNACLE 7 P.M.

SALVATION ARMY BLITZKRIEG

Lt. Col. Hoggard and party (80 in number)

Monday 3:00 p.m.—An Hour With God.

7:30 p.m. Pageant — "Crusaders of the Cross."

Admission 25c

Y.W.C.A. ANNUAL GYM PAGEANT

Will take the form of

—Military Gymnastics

—Squad and Rifle Drill

—Semaphore and Morse Flag Signalling.

—Sun Suit Parade of the Babies

—National and Military Character Dances

DON'T MISS "ON PARADE"

APRIL 24, 25

Tickets 25c

Coffield CQ WASHERS

LOOK FOR THE SEAL OF "CERTIFIED QUALITY"

COMPARE exclusive features found only in COFFIELD Care-free Washing Machines... Approved by Canada's leading testing laboratories.

PRICES FROM $79.95

Trade-in Allowance On Your Present Washer.

CANADIAN MADE

JOHNSTON'S

George St. at McDonnel

Open Evenings

Mayor's Message To Those Citizens Contemplating Home Building

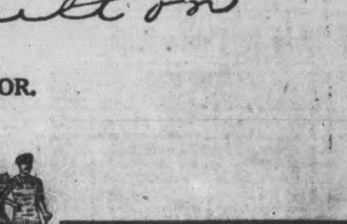

The City Council has asked me to convey officially a message of encouragement to those citizens contemplating the building of homes in Peterborough or the suburbs of the city.

This district appears to be facing something of a housing shortage. This situation has arisen because some of our local manufacturers have received orders for important war materials required so urgently in our Empire's fight against Hitler. To speed production of these war materials to capacity many new employees have been added to their staffs and it appears necessary that still more hands may be required. This influx of workers has caused housing accommodation to be severely strained.

The problem of housing is a community problem. The assistance of all citizens in helping to solve it is as necessary as the community effort put forward so splendidly in other enterprises arising from the war.

Therefore anyone who is in a position to build a home at this time is aiding Peterborough's war effort and that of the Empire, if he proceeds at once to build.

Peterborough is one of the best cities in Canada; it is soundly-financed municipally; its industries are diversified, energetic and enterprising. The long-term economic picture in Peterborough appears encouraging and an investment in a home should be most worthwhile.

Sincerely Yours,

Jas. Hamilton

MAYOR.

« « « PERSONAL AND SOCIAL » » »

Mr. and Mrs. J. K. Hughes will spend the week-end in London, Ont.

✧ ✧ ✧

Miss Joanne Patterson of Toronto has arrived in the city to spend the week-end with Mrs. Gray Copping, 316 Margaret Avenue.

✧ ✧ ✧

Mis Lenore Marjorie Grose, young daughter of Mr. and Mrs. Edgar Grose, 6 Cottesmore Avenue, is celebrating her fourth birthday to-day.

✧ ✧ ✧

Mr. and Mrs. E. V. Morphet will be guests during the week-end of the former's son and daughter-in-law, Mr. and Mrs. Glen Morphet of Toronto.

✧ ✧ ✧

Donald Anderson, R.C.A.F., St. Thomas, is visiting his parents, Mr. and Mrs. J. M. Anderson, 678 George street.

✧ ✧ ✧

Mrs. S. D. Carver received a message from her son, Leslie D. S. Carver, stating that his father-in-law, Mr. H. S. Harwood of Toronto, has passed away at Phoenix, Arizona, where he and Mrs. Harwood had gone to spend the winter months.

✧ ✧ ✧

Mrs. Michael Bedore of Buffalo, N.Y., is visiting Mr. and Mrs. Frank Bedore of Ware street.

✧ ✧ ✧

Gunner Leo Grisdale of the R.C.A. stationed at Kingston, is spending the week-end with his parents, Mr. and Mrs. James Grisdale, 152 Dufferin street.

✧ ✧ ✧

Miss Mary Gilbert, Bethune street, is a patient at St. Joseph's Hospital.

✧ ✧ ✧

Prior to her marriage today to Pte. Donald J. Wood, Miss Elizabeth Greta Chamberlain was presented with a handsome walnut tea wagon by her associates of the third floor, Western Clock Company.

✧ ✧ ✧

Mr. and Mrs. H. Wood, 411 Edison Avenue, will celebrate the golden anniversary of their marriage on Sunday.

✧ ✧ ✧

Mrs. Leslie Field entertained at a birthday party in honor of her daughter, Phyllis. Guests included Shirley and Marion Anderson, Bobbie and Ronny Druce, Phyllis and Gerry Field, Marilyn Cross, Jewel Lawson, Mary Addymon, Patsy Ralph, Dorothy Dunk, R. Crowe, Mrs. Druce and Kenneth Druce, Mrs. Fallis and Carol Fallis.

✧ ✧ ✧

Mr. Michael Luncano has announced the engagement of his youngest daughter, Marcelle, to Frederick Bertram O'Donnell, son of Mr. and Mrs. William O'Donnell. The marriage is to take place in April.

✧ ✧ ✧

The Y.W.C.A. will be a style centre when the Peter Robinson Chapter, I.O.D.E. presents its annual spring fashion parade Monday evening. The models will be Mrs. W. A. Hinds, Miss Jean Johnston, Miss Muriel Stinson, Miss Mary Pierce, Mrs. A. B. Burrows, Mrs. Charles E. Renaud, Mrs. Vaughn Elliott, Miss Betty Cook, Mrs. J. Richardson, Miss Anne Heideman, Miss Mary Flynn, Miss Claire Doris, Miss Jean Walters, Miss Bernice Weart, Miss Mabel Nixon, Miss Jean Cowling, Miss Jean Belleghem, Miss Violet Davidson.

✧ ✧ ✧

Gentleman Cadet Bill Elliott of Royal Military College, Kingston, with his friend, Gentleman Cadet Jack Hassard of Biggar, Saskatchewan, is visiting his grandparents, Mr. and Mrs. James W. Anderson, 698 George street.

✧ ✧ ✧

Lieut. F. B. Kennedy of Stratford was a visitor with his parents, Mr. and Mrs. A. R. Kennedy, 615 Weller Street. He joins the first battalion of the Perth Regiment now training at Hamilton, on the first of April.

✧ ✧ ✧

An interesting marriage to take place April 12th in Emmanuel College Chapel, Toronto, is that of Miss Zetta Eleanor Nixon, daughter of Mr. and Mrs. W. A. Nixon, Lakefield, to Lieut. Stanley Frederick Sharpe, Dufferin and Haldimand Rifles of Canada, C.A. (A.), only son of Mr. and Mrs. A. F. Sharpe, St. Thomas.

✧ ✧ ✧

Mr. and Mrs. George F. Gregory of Toronto have announced the engagement of their eldest daughter, Marguerite Eleanor, to William Herd of St. Catharines, Ont., son of Mr. and Mrs. William Herd of Peterborough. The wedding is to take place on Saturday, April 12, at three-thirty p.m., in Park Road Baptist Church, Toronto.

Vance-McKenzie Nuptials

Mr. and Mrs. Robert Elmer Vance and their attendants, photographed following their wedding in George Street Church Manse. LEFT to RIGHT, they are: Mr. Arthur Walters, groomsman; the bridegroom, son of Mr. and Mrs. R. J. Vance of Bancroft; the bride, the former Jeanne Margaret McKenzie, daughter of Mr. and Mrs. W. McKenzie, and her attendant, Mrs. Blanche Walters. (Cripps' Studio Photo.)

✧ ✧ ✧

Agnew—Elliott

Rev. E. W. Rowland officiated for the marriage at eight o'clock Friday evening in Mark Street Church Parsonage of Margaret Ruth, eldest daughter of Mr. and Mrs. P. W. Elliott of Norwood, to Frederick Stevens Agnew, son of Mr. and Mrs. L. Agnew of Peterborough.

The bride wore an afternoon dress of dusty rose with matching accessories, and was attended by the bridegroom's sister, Miss Fern Agnew, wearing printed crepe with black accessories. Mr. Bazil Robbins of Peterborough was groomsman.

Mr. and Mrs. Agnew will live in Peterborough.

✧ ✧ ✧

Miscellaneous Shower For Greta Chamberlain

Miss Teresa Reid, Miss Sally Metcalfe and Miss Jean Hair were hostesses at a miscellaneous shower given at the home of Mrs. S. J. Hair, 541 Sherbrooke Street, in honor of Miss Elizabeth Greta Chamberlain, a bride of to-day. Miss Betty McLeod was heard in an Irish solo, with Miss Jean McLeod at the piano.

Guests included the Misses Madeline Northey, Pauline Gilbert, Anne Mucoli, Inga Roy, Mary Sullivan, Alice Pruner, Marie Allison, Grace Marshall, Edith Rennie, Mrs. Metcalfe, Stella Heffernan, Hazel Kearney, Anne Mahoney, Catherine McTeague, Betty Dundas, Ruth Choate, Margaret Hopcroft, Lily Bull, Evelyn LaPointe, Dot Hanrahan, Margaret Kerr, Lois Darling, Elva Darling, Dorothy Gorman, Margaret McNeely Mildred Ephgrave, Olga Preston, Dorothy Lockhart, Marion Jaquith, Anne Wright, Kay Edwards, Rita Conroy, Betty McLeod, Jean McLeod, Audrey O'Dette, Margaret Hickson, Avis Parker, Irma Darling, Mary Gregson.

Marion Harvey Is Wed To Philip Amys

A quiet ceremony took place at three o'clock this afternoon in Murray Street Baptist Church, when Miss Marion Harvey, daughter of Mr. and Mrs. B. W. Harvey, 206 Sherbrooke street, was united in marriage to Mr. Philip Hewitt Amys, son of Mrs. C. H. Amys and the late Dr. Amys. Spring flowers and ferns decked the church, and Rev. J. H. Sutcliffe performed the nuptial vows.

The bride's father gave her in marriage. She wore a simply cut floor-length gown of blue crepe, with long full sleeves, matching turban, and shoulder corsage of orchid sweet peas. Mrs. Eric Westbye was her sister's attendant, wearing a gown of orchid sheer with orchid pancake hat and corsage of blue iris. Mr. Roger Amys, brother of the bridegroom, was groomsman.

At a reception at Walkerfield House, tea was poured by Mrs. Carl Brown, and Mrs. Jack Amys of Toronto. Mrs. Harvey welcomed the guests in a graceful gown of hyacinth blue with beige jacket and hat, and corsage of violets. Mrs. Amys was in a grey ensemble, with corsage of gardenias.

Mr. and Mrs. Amys left on a motor trip, the bride travelling in a black tailored suit and hat with topcoat of military red. They will live in Toronto.

Wood-Chamberlain Vows Are Pledged

The marriage took place in St. James' United Church manse at eleven o'clock this (Saturday) morning of Elizabeth Christina Greta Chamberlain, daughter of Mrs. Clara M. King, and the late Mr. D. H Chamberlain, and Pte. Donald James Wood, No. 7 Field Hygiene Section, R.C.A.M.C., Debert, Nova Scotia, son of Mr. L. V. Wood of Perth and the late Mr. Wood, Rev. F. W. Craik officiating.

The bride wore a frock of turquoise blue, with matching hat, and shower bouquet of Premier Supreme roses and sweet peas. Her attendant, Mrs. Earl Wood, wore prairie rose with navy accessories and bouquet of Briarcliff roses. Mr. Earl Wood was groomsman for his brother.

Following a reception at the Elite, the bridal couple left by motor for Ottawa, the bride donning a beige coat, with beige accessories.

Pupils Display Work Done For Red Cross

Chief among the excellent display of needlework shown Friday afternoon at St. Mary's Convent during Parents' Day was a beautiful wool afghan crocheted by the pupils, upon which the Sister in charge, Sister Philomena, had also done a great deal of work. Made entirely from wool donated by Peterbrough citizens and deposited in containers at several local stores, this warm afghan, together with three more made of the same wool by other school children, will be shipped to England by the Red Cross.

Needlework, including such articles as crocheted tams, face cloths with matching guest towels, and the displays of art work lining the walls, added to the interest of the afternoon. Red Cross work was a feature, with knitted gloves and scarves carefully and neatly done. Like the tiny child's finger that stopped a mighty flood in Holland, the busy fingers of our boys and girls are helping in this way to check the flood of cold and misery that is flowing over England as a result of Nazi air-raid destruction.

A delightful program opened with an address of welcome to the parents by Miss Nancy Gordon, followed by recitations, readings, essays and two poems composed by Miss Theresa Primeau and Miss Bernadette O'Toole, both pupils of the school. An effective offering by the girls' choir was the patriotic "Carry On."

Picture studies, with brief biographies of the artist, were given of the two famous paintings, Charles Russell's "Child With Cherries" and Joshua Reynolds "Age of Innocence." Folk dancing was gracefully executed, and rhythmic readings and current events presented.

Aid Is Planned For War Victims

OMEMEE, Mar. 29 — (ENS) — The Women's Institute met at the home of Mrs. G. A. Williamson on Wednesday evening for its monthly meeting. Fifteen members and three visitors were present. The meeting opened with the singing of "O Canada," followed by the Lord's Prayer in unison.

During the business period the ladies decided to contribute to the fund being raised by the Federated Women's Institute in order to purchase a mobile kitchen. The society agreed to send another box to Bill Acerman now in England. It was decided to leave over until after Lent the question of holding a dance. Mrs. W. B. Everson and Mrs. J. Magee were appointed to purchase a spread, for which tickets are to be sold and the proceeds to be donated to the British War Victims Fund.

Following the business a short program was presented, consisting of readings by Mrs. Everson, Mrs. H. Fisher, and Mrs. J. Magee. A medley of Irish airs was played by Mrs. G. A. Williamson. A spelling match and a contest concluded the meeting, after which a social hour was enjoyed and lunch was served by the hostess.

Horticulturists Meet.

The Omemee and District Horticultural Society met in the Council Chamber on Wednesday evening at eight o'clock, with a good attendance. The president, Mrs. Moyer, was in the chair and conducted the business part of the meeting. Mrs. Kettle in charge of the blackboard gave many seasonable hints on plant growing. Rev. J. M. Young gave a talk on making a hot bed, after which E. A. Cornell spoke on plant food.

Mrs. R. Bradley and Mrs. J. M. Young gave splendid reports on the convention recently held in Toronto.

Personals.

Bert Jones of Toronto University is spending a few days with his parents, Mr. and Mrs. H. Jones.

Mrs. Grosvenor has returned to her home in Toronto after spending ten days with her daughter and son-in-law, Rev. and Mrs. G. H. Johnson.

Branch Notes

ST. LUKE'S BRANCH

The illustrated lecture given by Miss Dorothy Allen to the members of the branch at the regular meeting Monday evening was thoroughly enjoyed by all. The attendance was a disappointment. The A.Y.P.A. is probably more interested in this Bishop Hardin school than others because they helped to furnish the dormitories with the beds. Miss Allen described the country and the natives around Moose Factery, where this school is located. Mrs. Curtis extended the thanks of those present to the speaker. Members are reminded of the monthly Corporate Communion, Sunday at 8.30 a.m. Monday night's meeting will be in charge of B. Pammett and will be an A.Y.P.A. night.

ST. JOHN'S BRANCH

St. John's A.Y.P.A. held its meeting on Wednesday evening after church service.

A short business meeting began the evening with the president, Mr. Nelson Hewitt in the chair. It was decided that the A.Y.P.A. would send $5.00 annually to the Sunday school by post. The Minstrel Show is to be on the twenty-third and twenty-fourth of April.

The rest of the evening was spent in chorus practice for the Minstrel Show. A practice is to be held on Monday at eight o'clock sharp.

The St. John's A.Y.P.A. basketball team is the junior champions this year. Good going, girls!

FASHIONS

Your little Valentine will love this cute frock wth its heart pockets and bib front. Edge the neck and sleeves with dainty ruffling and outline the heart interest with narrow binding. Striped cotton makes the flaring skirt and snowy white is pretty for the top. Panties to match are always a practical and wise addition to a little girl's frock whether it is made for dress up or play. Commfortable and well cut ones are included in this pattern.

Style No. 2807 is designed for sizes 4, 6, 8 and 10 years. Size 8 requires fabric for skirt; 1½ yards of plain for top and panties; 3 yards of ruffling.

Pattern number .....

Size .....

My Name .....

Address .....

.....

I enclosed 20c for postage

SMART SPRING HAT

By ALICE ALDEN

WHOLE hats of fruit or flowers—that's how our milliners sing their song of Spring. Those diminutive hats that manage to encompass so much color, charm and verve within their brief dimensions, are very becoming. This clever hat designed by Helen Liebert was created to top off a chic suit or ensemble. It is fashioned of oversized cherries in brilliant red massed against a black velvet cap and perky bows. A beautifully draped black veil reaches coquettishly to just above the lips.

DOROTHY DIX

ADOLESCENT LOVE IS MOST PERISHABLE THING ON EARTH

It Doesn't Stand the Strain of Reality—Here Are Some Don'ts For Girls Thinking About Marriage.

Girls, if you want to be happy though married—DON'T marry until you are grown up. Marriage is for adults. It is no business for girl babies to tackle. It is hard enough to pick out a man with whom you will enjoy living after your own tastes and habits are formed and you know what sort of a husband you want. It is impossible to do it while you are still a child and your own ideals and desires are continually changing and the thing you are crazy about one day is poison to you the next. Adolescent love is the most perishable thing on earth. It won't stand the **strain of work and worry and responsibility** and babies. Besides, if you marry in your teens you will miss your playtime, and when you try to take it later on it will land you in the divorce court.

DON'T marry outside of your class. This goes for everything, age, social position, education, money, everything. Don't marry an old man who is stiff in the joints if you are a jitterbug. Don't marry a college professor if you are a low-brow who only reads the fashion and society columns in the papers. Don't marry a socialite whose family will always look down on you and correct your grammar and pronunciation. The only happy marriages are those in which the husband and wives stand on the same footing.

DON'T marry a man to reform him, or thinking you can change him. It can't be done. There is no magic in the marriage ceremony that quenches a drunkard's thirst, or galvanizes a lazy man into action, or puts a backbone into a weakling, or that turns a boor into a polished gentleman. After marriage a man is just as he was before, only a little more so. Wait until you find a man who is ready-made, with all the qualities you want in a husband, before you marry.

DON'T marry a man who is hard to get along with and who has to be handled with gloves. A man's disposition is what a wife has to live with, and she can get mighty tired of having to always walk on eggs to keep from stepping on some of his pet prejudices. The grouch, the fault-finder, the wet-blanket, the critic are the worst matrimonial bets.

Guard Against Jealous Man

DON'T marry a jealous man unless you have the skin of a rhinoceros and will not be wounded by continual insults and suspicions, and unless you feel that it will add spice to life to be forever watched and spied upon.

DON'T marry Mother's pet, for if you do, you will have to wait upon him hand and foot and keep up the spoiling she has started and, no matter how much of a slave you are to him, you will always run a poor second to Mama.

DON'T marry a man who is better looking than you are. He will think that you should wear your last year's wardrobe while he has three new suits. Women will always be running after him and wherever you go you will hear people wondering how he came to marry a frump.

Beware the Great Lover

DON'T marry a great lover. It is certainly a wonderful experience to be wooed by a man in lovely, poetic, romantic language, but don't forget that courtship ends at the altar for the wife. The art of being a great lover is a gift that few men can resist practicing on any good-looking woman with whom they come in contact. It is the men who choke on their adam's apple when they try to say "darling" and who regard love-making as an ordeal who can be trusted not to philander.

DON'T marry an egotist. There is no husband for whom a wife can so quickly lose her taste as the one whose whole topic of conversation is about himself, and who never wearies of telling how wonderful and great he is.

DON'T marry a chap who never can hold down a job or support himself, but who is always going to make millions in some grandiose scheme. Tie up with a lad whose performances are in the present instead of the future, and who already has his foot in the door of opportunity.

And Watch the Spendthrift

DON'T marry a man who has holes in his pocket, nor one who counts his change too carefully.

DON'T marry a boy who honks his horn for you to come out and climb in his automobile, or who tries to boss you before he has a legal right to do so.

DON'T marry any man who doesn't measure up to your ideal, for marriage lasts of a long time and it seems longer if you get the wrong man.

✧ ✧ ✧

Affectations Can Be Laughed Off

Dear Dorothy Dix — I know a girl who is sweet and pretty and attractive, but she has one fault that gets on my nerves so that I can't stand it. That is a phoney Southern accent. She comes from the Middle West. Her parents have all their r's, so do her brothers and sisters. Why she should have eliminated all of hers and adopted a mongrel dialect, which is no more Southern than it is Norwegian, is past finding out. Anyway, it makes her ridiculous, and I am wondering what can be done about it, for otherwise she is a nice girl. JACK.

✧ ✧ ✧

ANSWER — The best way to break her of her silly affectation is to make fun of it. Laugh her out of it. Few girls can stand ridicule. If you can get two or three of your friends to join with you in mocking her false accent, you can probably make an instantaneous cure.

It is a common thing for silly youngsters to think they make themselves interesting and different by posing as something they are not. I have known girls who were strong as little ponies who always adopted a languid, die-away attitude in public.

I have known others who would mince away at a dinner in company and barely eat a mouthful, but who could clean up a dish of corned beef and cabbage at home.

I know plenty of innocent little girls who know nothing of the world whatever who pose as blase sophisticates. And still others who do indiscreet things not because they want to but because they want to appear wicked and devil-may-care.

And look at all the thousands of girls around you who imitate the hair-dos and the actions of the cinema stars. If that isn't a pose, what have you?

DOROTHY DIX.

THE STARS SAY . . . .

By GENEVIEVE KEMBLE

By GENEVIEVE KEMBLE.

For Sunday, March 30.

SUNDAY'S horoscope is a very promising one, not only for "cashing in" on past performances, with industry, diligence, and fidelity to duty and obligations finding suitable and enduring rewards, but new factors may arise to open gateways of achievement, progress and perhaps startling recognition.

Those whose birthday it is are assured of a year of opportunity for putting on an enduring basis the fortunes and security of the future, owing to recognition of past labors and steadfastness as well as because of the sudden advent of fresh openings probably born on some novel ideas or innovations of a scientific nature.

A child born on this day will be exceptionally clever, versatile, inventive with far scope of vision and much ingenuity.

For Monday, March 31.

Monday's astrological forecast should be an exceptionally propitious one for the sudden advent of opportunities for reaching the goals of high ambitions. This may arise with breathtaking force and cause a sort of revolution in the plans and objectives, with possibly new environs, associates and interests. Those in high places will be readily co-operative.

Those whose birthday it is may be on the threshold of a particularly enterprising, progressive, and productive year, with sudden fresh opportunity for placing the future and life destiny on a firm and enduring basis. Surprising openings inciting to radical change, new surroundings and interests, with the substantial assistance of those in power and financial standing.

A child born on this day should be splendidly equipped for a progressive, substantial and worthy career.

DO YOU KNOW . . .

To remove rust stains from cloth, wet with lemon juice and hold close over the steam from a boiling teakettle.

✧ ✧ ✧

Blue serge suits can be revived by sponging with vinegar and water before they are pressed.

✧ ✧ ✧

To prevent cream or filling from oozing out of cream or layer cakes they should be cut from the outside edge in toward the centre.

✧ ✧ ✧

Rub butter paper well over a wooden spoon before putting it in cake or batter mixture; this prevents clinging and waste.

WE . . . NOTICED

....The South American influence adds a dash a spice and flavor to spring hat offerings. Sombreros are of first importance, with big fenced brims, and draped bands or coif caps, in vivid printed crepe or rayon jersey.

✧ ✧ ✧

....Turbans also interpret the Latin feeling, with high piled front drapes, halo brims like open fans, and eye impelling, gorgeous color running riot through it all.

✧ ✧ ✧

....The sailor lads have done their bit for jaunty spring hats in beret silhouettes borrowed from the Navy, the Army, the Air Force. The Marines have also been pressed into service, and their embroidered emblems add a fillip to many saucey little suit hats, worn bravely, in the first spring breeze.

Young's Point

The ladies of St. Aidan's W.A. held a quilting bee on Tuesday in the Parish Hall, when two quilts were done. The highlight of the day being a potluck dinner served at noon. As the day proved such a success in every way, another quilting party has been planned for next week.

Friends of Pte. Wallace McNaughton wish him speedy recovery, as he has been confined to the hospital in Debert, N.S., for some time now.

Mrs. Earl, Peterborough, was a recent visitor at the home of Mr. and Mrs. W. McNaughton.

Miss Marion Young, Peterborough, spent the week-end with her parents in the village.

Mr. and Mrs. Morton and small son of Peterborough visited with the latter's parents, Mr. and Mrs. Aaron McNaughton over the week-end.

The Spring meeting of Selwyn cheese factory will be held next week, Wednesday, April 2.

The annual Spring meeting of Young's Point cheese factory will be held on Friday afternoon, March 28, at the factory.

The local sawmill will operate as usual this season.

Mrs. Elmer Johnston entertained a few friends at a dinner party last week, those present included Misses A. Eagleson, E. Brooks, L. Kearney, L. Carroll, R. Young, H. Brooks and Mrs. James V. Elliott.

Miss H. Coones visited with friends in Peterborough last week.

Mr. Arthur Morris spent a few days of last week in Toronto.

3 Norwood A.Y.P.A. Members Are Honored

NORWOOD, March 29—(ENS).—On Monday evening, the A.Y.P.A. of Christ Church, Norwood, me in the parish room for a short business meeting, Miss K. Tincombe, president, in the chair. A social time playing contests was enjoyed.

On Thursday evening, March 27, the Young People again met in the parish room to honor three of their members who had recently married. Mr. and Mrs. J. Clements, who had both been members for some time, and Mrs. Bell, who previous to her marriage and training in Nicholls Hospital had also been an A.Y.P.A. member.

The evening was spent in playing Chinese checkers and other games, after which Rev. R. E. Lemon, on behalf of the congregation of Christ Church, said how much all would miss the young people who are going away in ever increasing numbers, but that he hoped when war was over many would again find their way back to Norwood to take up permanent residence.

Miss Tincombe then spoke extending the newlyweds the best of wishes and presented Mr. and Mrs. J. Clements with a pair of woollen blankets. Mrs. Bell was also presented with a bedspread and towel set. The recipients each replied, thanking the donors for the gifts, saying how much they had enjoyed the work in the A.Y.P.A. and hoping that in the future they might still be able to do some kind of church work.

The happy evening was brought to a close with the serving of refreshments.

On Friday evening the members of Christ Church Women's Auxiliary met in the parish room, Mrs. R. E. Lemon, president, in the chair.

The entire afternoon was given over to the quilting of a quilt. Tea wasserved at the close.

Omemee

Mrs. Bruce Freelove and two children of Nestleton are visiting her uncle, Mr. W. Brown.

Miss Doreen Hazelwood of Hastings was a recent guest of her grandparents, Mr. and Mrs. A. T. Williamson.

Miss Bernice Northey of Toronto was a recent guest of her parents, Mr. and Mrs. W. Northey.

Spr. F. Kersey spent his two weeks furlough at the home of Mrs. Kersey's parents, Mr. and Mrs. T. Rice, returned to Nova Scotia on Friday.

Pte. George Linsdell of Ottawa arrived home this week to spend his leave with his family.

Mrs. Ralph Shaw of Montreal is the guest of her sister and brother-in-law, Mr. and Mrs. C. G. Shaw.

Mrs. W. Rea of Toronto has returned home after visting Miss E. Robinson.

REUNION IN TAXI

SYDNEY, N.S.W.—(CP).— When a new-arrival in Australia got into a taxi here as a passenger he discovered the driver was his long-lost brother from Glasgow. It was reunion after 31 years.

HERE'S A SECRET FOR APPEARING YOUNG

A good night's sleep may be all you need to make you feel and seem years younger. This is particularly true when temporary constipation is robbing you of rest, causing you to appear tired, listless and nervous. It is then that Beechams Pills prove themselves the friend of woman. This purely vegetable compound not only induces a mild, thorough bowel movement, but also helps prevent formation of distressing constipation gas. Buy Beechams Pills from your druggist.

A Help to Those Who Are Past Middle Age

When men and women get past middle age their energy and activity, in many instances, begin to decline, and their general vitality is on the wane.

Little ailments and sicknesses seem harder to shake off than formerly, and, here and there, evidences of a breakdown begin to appear.

Now is the time those wishing to help maintain their health and vigour should take a course of Milburn's Health and Nerve Pills.

They help tone up and invigorate the patient by their tonic action on the system.

Price 50c a box. 65 pills at all drug counters.

Look for our registered trade mark a "Red Heart" on the package.

The T. Milburn Co., Limited, Toronto, Ont.

MECCA OINTMENT for Burns, Sores, Cuts, Etc.

Feel As FRESH As An **EASTER LILY**

IN GARMENTS DRY CLEANED BY

FANNING'S

Easter time is dry cleaning time for those who wish to appear as fresh as the proverbial Lily for the yearly "dress-up" occasion.

Since we feel that you are likely to be more than usually critical at this season of the year, we believe that you will find increased enjoyment in the renewed texture and smart appearance of clothing dry cleaned by Fanning's.

Refreshes the Fabric — Restores the Shape

FANNING'S

LAUNDERERS and DRY CLEANERS — PHONE 3588

ROOM AND BOARD —By Gene Ahern

SCOTT'S SCRAP BOOK —By R. J. Scott

Home Service

Smart Costume Jewelry You Can Make Yourself

Clip From Pearl Buttons

Amazing what smart costume jewelry you can make yourself! This lovely Grapes of Pearl clip costs little, is easily put together—and how smart it looks on party dresses and day clothes, too.

You need only an ordinary brass hinge, annealed wire and 13 ball buttons—six of them about ⅜-inch in diameter and seven of a larger size.

First double a 14-inch length of wire, slip a small button down to the fold, and twist wires three times. Now add to each wire a small button, loop the wire back through each eyelet and secure the cluster of three by twisting the wires three times.

In much the same way you add the other three small buttons, then the seven large ones.

To fasten the pearls to the hinge, insert wires through holes, twist tightly at the back.

Other jewelry you make as easily—sometimes using things on your pantry shelf. From macaroni—a sea shell necklace; from chick peas—a "gold" bracelet.

Complete directions for these and other smart pieces of costume jewelry are given in our 32-page booklet. Tells how to make bracelets, belts, necklaces, boutonnieres from inexpensive materials for all kinds of costumes.

Send me in coins or stamps for your copy of COSTUME JEWELRY YOU CAN EASILY MAKE to Examiner, Home Service, Peterborough. Be sure to write plainly your NAME, ADDRESS, and the NAME of booklet.

BARCLAY ON BRIDGE

WRITTEN FOR THE EXAMINER
By SHEPARD BARCLAY
"The Authority on Authorities"

REVISE THE OLD RULE

A GOOD revision of the old Whist rule to "cover an honor with an honor" was once put forth by the veteran genius of auction bridge, Wilbur C. Whitehead. He made it read: "Cover an honor with an honor whenever doing so promises to build a trick in your own hand or your partner's." Failure to do this can cost your side plenty of tricks, just as covering an honor blindly, when the rule does not fit, can prove expensive and wasteful.

	♠J 9 6 ♥K 7 3 ♦J 6 ♣Q J 7 6 3	
♠A Q 10 5 ♥Q 8 5 ♦10 3 2 ♣9 8 2	N. W. E. S.	♠4 3 ♥J 9 6 4 2 ♦K 9 5 ♣10 5 4
	♠K 8 7 2 ♥A 10 ♦A Q 8 7 4 ♣A K	

(Dealer: West. Both sides vulnerable.)

West	North	East	South
Pass	Pass	Pass	2 NT
Pass	4 NT	Pass	6 NT

South was shooting for a top in a duplicate game, so sought to reach some contract different from those at other tables. That is why he opened with 2-No Trumps instead of the more orthodox diamonds. Reckoning a mighty hand opposite him, North properly counted his hand as relatively strong, too, so gently hinted at slam with his jump. South probably should have dropped this, or else mildly hinted at acceptance of the slam invitation by bidding 5-No Trumps, which North would have dropped, but he went all the way to small slam, in line with his original shooting policy.

Part of South's optimism was due to the weak pair against him. It proved justified, for West began with the terrible lead of the spade 5, though almost anything else would have been better to open than that. The dummy's 6 won this. Followed two club tops, the heart K, three more clubs for spade discards—still shooting play—and then the diamond J. East ducked, and the J won. Then the 6 was led to the Q and the diamond A dropped the K. Two more diamonds and the heart A took the rest of the tricks.

If East, following Whitehead's rule, had covered the diamond J with his K, in the hope of building up a 10 for West, he would have accomplished just that and would have stopped the run of the suit. South then could not possibly have taken over ten tricks, and would have been set two.

* * *

Your Week-End Lesson

In planning the play for your contract, before putting a card on the first trick, what is the principal difference in your method between suit contracts and No Trump ones?

Distributed by King Features Syndicate, Inc.

Hiawatha News

Mrs. Taylor returned from St. Joseph's Hospital Monday where she underwent an operation.

Aircraftsman Allen Anderson returned to Ottawa Monday after a two weeks leave.

The friends from Gore's Landing will give an entertainment in the hall Friday night of this week. Everybody welcome.

Mr. Petrie attended the Sunday school and assisted in the service on Sunday afternoon.

Mr. and Mrs. Fred Hawken and family visited Mr. and Mrs. D. Musgrave on Sunday.

Mr. Madden Howard, Jr., has secured employment in the C.G.E. at Peterborough.

Sunday school next Sunday at 2 p.m., public service at 2.45 p.m.

Mr. Bert Anderson saw a robin in the village on Sunday.

POWER FROM GUM LEAVES

CANBERRA—(CP).—Following a truck-driver's discovery of increased power by mixing eucalyptus oil with petrol, government researchers made successful experiments and are clamoring for preservation of all Australia's eucalyptus trees.

LI'L ABNER —By Al Capp

HENRY —By Carl Anderson

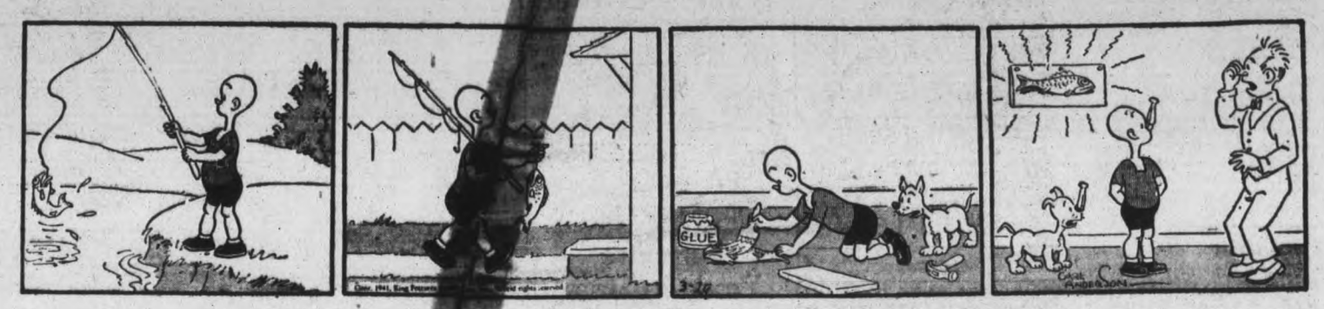

DONALD DUCK —By Walt Disney

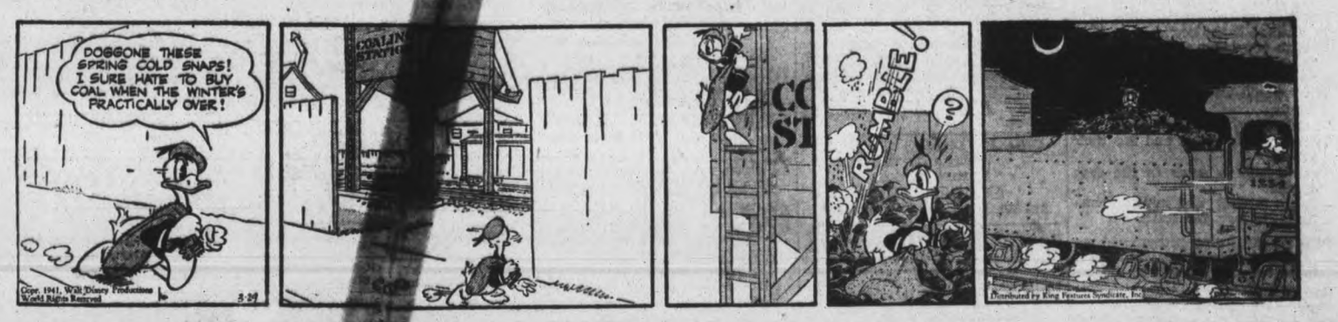

BLONDIE —By Chic Young

MUGGS AND SKEETER —By Wally Bishop

BRICK BRADFORD —By William Ritt and Clarence Gray

TILLIE THE TOILER —By Russ Westover

USE THE EXAMINER CLASSIFIED COLUMNS FOR QUICK RESULTS

Bring or Phone your Ad—Dial 4641—to the Ad Taker Before 1 o'clock Daily and on Saturday, 10 o'clock. Rates Low as 1c per word.

Births Marriages Deaths
In Memoriam Cards of Thanks

ENGAGEMENT

Mr. and Mrs. George F. Gregory, Toronto, announce the engagement of their eldest daughter, Marguerite Eleanor, to Mr. William Herd, St. Catharines, youngest son of Mr. and Mrs. William Herd, 573 Bolivar street, Peterborough. The wedding will take place in Park Road Baptist Church, Toronto, on Saturday, April 12, at 3.30 p.m.

DIED

TRENNUM, Francis Edward. — In Lakefield, on Friday, March 28, Edward Francis Trennum. Funeral Monday, March 31, from Mr. Earl Edwards, Lakefield, at 2.30 D.S.T., with Rev. Tathem officiating. Interment, Lakefield Cemetery.

IN MEMORIAM

DAWSON.—In memory of Mother, Father, Brother, who passed away about four years ago now.

Four years have passed and gone
Since those we loved so well
Were taken from our home on earth
With Jesus Christ to dwell.
But still we see their guiding light
In all that is the best.
Though gone from earth and out of sight
Into eternal rest.
What would we give to clasp their hands,
Their happy faces to behold,
To hear their voices and see their smiles
That meant so much in the days of old.
—Sadly missed and ever remembered by Jean and Ruth.

PERRY.—In loving memory of my father, George Perry, who died four years ago, March 28, 1937.

One by one they go before us,
They are fading like the dew.
But we know they're watching o'er us,
They the good, the fair, the true.
They are waiting for us only
Where no pain can ever mar,
Dear ones who left us lonely,
Watch us through the gates ajar.
There a father, there a mother,
Gone within those gates ajar.
—Ever fondly remembered by his daughters and sons.

FLORISTS

TURNBULL'S FLOWER SHOP
Cut Flowers. Funeral Designs. Potted Plants. Service at all hours. 441 George St. Phone 7583—Nights 8586

THE PETERBOROUGH FLORAL CO
Flowers Delicately Arranged For All Occasions
436 Water. Telephone 6912—Nights 6746

FUNERAL DIRECTORS

J. J. DUFFUS
FUNERAL SERVICE
WATER AND CHARLOTTE STS.
Telephones, Day and Night:
OFFICE - - - - - - - 5757
J. J. DUFFUS (residence) - 6443
ORVILLE J. FALLS - - 5618

COMING EVENTS

First insertion, 20 words or less, minimum charge, 50c. Subsequent consecutive insertions, 40c per insertion. All over 20 words, 2c per extra word per insertion.

THE ANNUAL MEETING of the Directors and Plot Holders of the Lakefield Cemetery will be held in the Memorial Hall on Monday, April 7, at 2 p.m.

ILLUSTRATED LECTURE, "Memories of the Motherland," Archer Wallace, celebrated author and traveller, St. Andrew's Church, Wednesday, April 2, 8 p.m. Adults 25c; Children, 15c.

SALVATION ARMY TEMPLE, Friday to Monday, March 28 to 31, Lt.-Col. Hoggard; Staff Cadets (80 in party). Welcome Meeting, Friday, 8 p.m. Everybody welcome.

PERSONALS

YOU CAN RUN A HOME KINDERGARTEN with our help. Canadian Kindergarten Institute, Toronto 10 Ontario.

Piano Tuning

WILLIAM R. POTTER, PIANO TUNing (formerly of Heintzman Co.). 220 King George.

PIANO TUNING. ARTHUR COLLIson. Dial 6765.

Custom Tailoring

DOES YOUR COAT OR SUIT NEED Altering? Have it done now. Tony Pepe, Greene Building. Dial 4295.

3a Hairdressers 3a

JEAN JAMIESON AND ALLAN LEWIS, Hair Stylists at Lewis' Beauty Shop—Permanents $2.00 to $7.00. Dial 4432.

PERFECT WAVES AND PERFECT Curls with a Jean Jones Permanent. 379 George S. Dial 8543.

PARIS BEAUTY SALON
EASTER SPECIALS
Special Permanent $1.95
Other Permanents, $2.50 up. Try our Razor Haircut and Styling with your next Permanent.
Phone 5311 — Opp. Bell Telephone

PERSONALS

3a Hairdressers 3a

PERMANENT WAVES AT SPECIAL Prices — Silver, Kreem Oil, regular $6.50, for $3.50; Regular $3.50 Oil Waves, for $2.00. Only best supplies used. We guarantee them. La Salle Beauty Parlor. Telephone 5554.

SHAMPOO 25c, STYLED FINGERWAVE 25c. "Barbara," at Downer's Beauty Shop.

VINCENT MARINO, HAIR-STYLIST AT Mary Marino Beauty Salon — Our $5.00 Oil-Wave Special $3.50. Hair Conditioning and Facial Treatments. 8663.

HAIRCUT 25c, CHILDREN 15c (EXcept Saturday). Open Every Evening until 8.30. A. Brault, north of corner of Downie Street and Victoria Avenue

PERMANENTS OF DISTINGUISHING Charm to get the intriguing, pretty, behind-ear effect for your New Easter Hat, are styled at Miss Reid's, 416 Water Street. Shampoo and Wave for 60c.

PATRICIAN BEAUTY SALON REOpening, after being Closed due to Fire. Latest Hair-Styling with Modern Equipment. Jean and Shirley Hetherington, Operators, 184 Charlotte (over Stedman's). Dial 3454.

FOR SALE

4 Miscellaneous 4

TWO WOMEN'S SPRING COATS AND Suit, size 40. 494 Aylmer Street.

AIR TANK COMPRESSED, 500 LBS. pressure. 465 King.

HIGH-GRADE MOTOR OIL, ONLY 21c Quart, or 79c Gallon, in Certified Sealed Cans. Canadian Tire Corporation Associate Store, Water Street, Peterborough (opposite Market).

MISSES' BROWN TWEED COAT AND Blue Swagger Suit, size 16. Dial 5962.

FOR EXPERT BICYCLE REPAIRS — Banks' Bicycle Store, 195 Charlotte Street.

CHOKED DRAINS CLEANED
Without Digging.
Prompt Service.
GOODFELLOW'S
379 Water Street. Dial 5263.

WE ARE THE ONLY EXCLUSIVE Bicycle Dealers in the City. Banks' Bicycle Store, 195 Charlotte Street.

FIVE-GALLON MILK CANS, CREAM Can, and Pails. 813 Water Street.

YOUR LAST CHANCE
TO BUY GENUINE FRIGIDAIRE WITH METER-MISER
These Are 1940 Models selling at Last Year's Price. No Extra Tax
YOU CAN SAVE $75 ON THESE FRIGIDAIRES

See Our New 1941 Connor Washer
The Only Washer Carrying 4-Year Free Parts and Service
Can Be Bough Low as $1.00 Weekly

1 BEATTY WASHER
Copper Tub. Recent Model. Carrying New Washer Guarantee

1 PHILCO CABINET RADIO $19

1 DEMONSTRATOR CONNOR WASHER AT A BIG REDUCTION

T. J. CAVANAGH
FRIGIDAIRE STORE
434 GEORGE. DIAL 3075

MAGAZINE SPECIALS—GOOD HOUSEkeeping, 2 years, $5.00; Cosmopolitan, 2 years, $4.50; Reader's Digest, 13 months, $3.00. Viola I. Payton, 457 Gilmour. Dial 5443.

FIVE TONS MIXED HAY. 5 LUNDY'S Lane. Telephone 5954.

CAR BATTERIES
11-PLATE $3.99
13-PLATE $5.83
15-PLATE $6.39
Guaranteed 3 Months
JOHNSTON'S
GEORGE AT McDONNEL
Open Evenings

RACK LIFTER FOR SALE. J. WHITE, Indian River.

SMALL SIZED 5-TUBE CABINET RADIO Serenader, cheap. 203 Rubidge Street.

GOOD USED FARM MACHINES
1 Massey-Harris Cultivator, 6 ft.
1 McCormick-Deering Cultivator, 6 ft.
1 McCormick-Deering Cultivator, 6 ft.
1 136 Gang Plow
1 241 Gang Plow
1 Tractor Plow, 2 Bottoms
1 Case Mower, 5 ft. cut
2 Peter Hamilton Mowers, 5 ft. cut
2 Frost & Wood Binders, 7 ft. cut.
1 Massey Binder, 5 ft. cut
1 Deering Binder, 6 ft. cut
1 Two-Plow Tractor Disc Plow
1 DeLaval Cream Separator
These Machines have all been Reconditioned.
Come in and see our New Lines of Tractors and Cream Separators.
INTERNATIONAL HARVESTER DEALER
A. C. Curtis, 412 Aylmer Street, Peterborough.

KITCHEN CABINET, COPPER BOILER, Aluminum Tea Kettle, Two Sinks, and other Kitchen articles. Telephone 6511.

DRESSER, BED, BUFFET, HAPPY Thought Range, Antique Chair for Needlepoint, Cut Glass. 506 Bolivar.

PIANO SNAP
UPRIGHT PIANO, GOOD CONDITION, $30.00. Parks' Studio, 208 Charlotte.

ACTIVE SERVICE WATCHES, WATERproof, Shock-proof, Non-magnetic, from $12.95 to $55.00. Bert Austin, 216 Charlotte. Dial 5451.

DELAVAL SEPARATOR, NO. 12, NEARly new. Dial 8047.

BOTANY WOOLLEN PULLOVERS AND Cardigans, $1.39 up. McClennan's.

CHILD'S CREAM AND BLUE ENAMEL Bed and Dresser, cheap. Dial 3246.

LOVELY KNITTED WOOL SUITS, $2.75 up. McClennan's, Charlotte.

SILVER FOX STOLE CAPES AND Chokers, from $25.00 up. R. Stabler, 541 Bethune Street.

NEW RADIO TUBES, RADIOS, AERIAL Kits, Car Aerials, Radio Batteries. Save Safely at Canadian Tire Corporation Associate Store, Water Street, Peterborough (opposite Market).

FOR SALE

4 Miscellaneous 4

USED FURNITURE BUYS
3-Piece CHESTERFIELD SUITE, with brand new set of Slip Covers, looks like new; 3 pieces....$35.00
Other 3-Pieces Chesterfield Suites from ....$15 to $49
USED 8-Piece DINING SUITES from......................$19 up
4-Piece BEDROOM SUITE...$35.00
STUDIO COUCH, with Back and Arms; opens to Double Bed $16.50
DROP-BACK DAYBEDS from $[illegible] up. Weber, Apartment Size Piano and Bench. Flat-top Office Desk; Baby Prams and Strollers, Odd Dressers, Bed Outfits; Tables, Chairs.
MODERN COMBINATION GAS AND COAL STOVE; all enamel $39.00
Coal and Wood Stoves; Gas Stoves, Etc.
TERMS
CHERNEY BROS. Furniture Trade-In Store
383 WATER STREET
Open Afternoons and Saturday Evenings Only
Main Store, 178-180 Hunter Street

TWO PIANOS, PERFECT CONDITION. Wil sell cheap, short of space. Fine's Furniture, 213 Charlotte.

FLOOR COVERING AND RUGS, LARGE variety, Special Prices. Fine's Furniture, 213 Charlotte.

TYPEWRITER, GOOD CONDITION, standard keyboard, $19. Evenings only. 315 Reid.

AMATEUR PHOTOGRAPHER'S PRINTing and Developing Outfit, complete, also Photoflash Unit. Write Box 274, Examiner.

WE STOCK PARTS FOR ALL MAKES of Bicycles. Banks' Bicycle Store, 195 Charlotte Street.

USED FURNITURE, SUITABLE FOR Summer Cottage, Wednesday and Thursday, Two to Five p.m. 298 Simcoe Street.

BATTERY CHARGING, FIFTY CENTS. Rentals, Three Days, Fifty Cents. Battery Cables and Posts Checked, Cleaned, and Greased Free. Canadian Tire Corporation Associate Store, Water Street, Peterborough (opposite Market).

NEW THREE-PIECE CHESTERFIELD SUITE
$49.50
SWARTZ FURNITURE CO.
422 George N.

DELAVAL SEPARATOR, 500 LBS., NO. 12, in good condition. 813 Water Street.

SPECIAL SALE AT McCLENNAN'S — Ending Saturday March 29.

NAVY SWAGGER SUIT, SIZE 38. Brown Swagger Suit, size 40. Lady's Black Coat, size 18. All as good as new. Telephone 6244.

HAIR DRYERS, IN PERFECT CONDItion. Welch's Beauty Parlor, Hunter Street.

MANUFACTURER'S CLEARANCE OF New Bedroom Furniture, Chiffoniers, Dressers, Vanities, Waterfall design, with Venetian mirrors, ½-Price, $13.95-$16.50. Fine's Furniture, 213 Charlotte.

NEW BATTERIES— FIFTEEN PLATES $7.45, Seventeen Plates $8.25, Nineteen Plates $10.40. All guaranteed two years. Free installation. Allowance on your Old Battery. Canadian Tire Corporation Associate Store, Water Street, Peterborough (opposite Market).

TWO COMPLETE THRESHING OUTfits, modern equipment. Apply Oilateria, 182 Simcoe Street.

SAXOPHONE, SILVER-PLATED, CONN C Melody, with Black Case. Real buy. Dial 3246.

IVORY COOK STOVE, USED 1 MONTH. Telephone 3071.

PAINT 79c QUART, SHELLAC 12c UP. McClennan's, Charlotte.

UTILITY KITCHEN CABINET, $5.00. Simplicity Washing Machine, $30.00. Victor Radio, good reception, $20.00 cash. 7 Conger.

TWO-CYLINDER GRAY MARINE ENgine, also Reversible Wheel and Shaft, Brass. 813 Water Street.

PRAM AND RUG. 286 SHERBROOKE Place.

BROWN PRAM, GOOD CONDITION. 269 Burnham.

AUTOTRAC, USED ONE SEASON. WILL Sell or Deal for Cows, Young Stock, Sheep, Swine, or what have you? Fred Crowe, Warsaw.

DEERING 6-FT. BINDER ON TRUCKS, cheap. Would Exchange for Sow. Write Box 243, Examiner.

CHESTERFIELD SUITE, 2 ROCKING Chairs, good condition. Apply 677 Water Street.

PARTS AND REPAIRS FOR ALL Makes of Sewing Machines. Hemstitching done. W. Phillip, 174 Hunter West.

NEW ELECTRIC CLOCK, VICTROLA and Records. 227 Bethune.

NEW PLUMBING
(Factory Guaranteed)
3-Piece Toilet Outfit $19.95
White Enamel Iron Tubs $24.00
White Enamel Iron Basins ...... $ 8.75
Soil Pipe, Boilers, Sinks, Etc. Fixtures Installed.
PETERBORO METAL COMPANY
256 Simcoe Street. Telephone 8301. Mail Orders Accepted.

REFRIGERATORS, RANGETTES, APpliances, Fixtures. New and Used Radios. Washing Machines. One Demonstrator, $25 off. Elcombe & Grottick, 196 Charlotte.

COLUMBIA RECORDS
Latest Recordings.
Open Evenings.
JOHNSTON'S
George at McDonnel.

CLEARANCE SALE SINGER SEWING Machines — Electric Portables, $39.00 and up; Electric Cabinets, $89.25 and up. Five-year guarantee and a complete Sewing Course with Each Machine. 293 George Street.

16-FOOT CANVAS-COVERED CANOE, practically new. Telephone 6928.

FOR SALE

4 Miscellaneous 4

HIGHLY POLISHED WALNUT DININGRoom Table, Square, modern design Sacrifice. Dial 7552.

HEINTZMAN & CO. PIANO AND BENCH This is the best Heintzman Piano we have had. Sacrifice. Parks' Studio, 208 Charlotte.

BARGAINS.
1 Demonstrator Floor Polisher, 25% Discount. Terms. New guarantee.
1 Used Cylinder Type Cleaner, complete Attachments. Specially priced. Ask for Demonstration.
1 Beatty Electric Washer, with Copper Tank, complete with Bench and Tubs. Terms, $1 weekly. Factory guarantee.
1 Beatty Engine Drive Washer, with Double Metal Tank. Outstanding buy. Must be sold to close out account.
BEATTY FACTORY BRANCH
332 George. Dial 3129.
Open Evenings.

[illegible]EW 600 x 16 GOODYEAR DELUXE Tires Below Wholesale. Write Box 276, Examiner.

[illegible]W BICYCLES — MEN'S AND BOYS' Deluxe Roadsters, only $26.95; Ladies' [illegible] Roadsters, only $28.45. New [illegible] Tires, 85c. Canadian Tire Corporation Associate Store, Water Street, Peterborough (opposite Market).

STE[illegible] LATHE DISC AND TAPS, all [illegible], and other Blacksmith Tools, reasonable. Information, call or write 519 [illegible]maine Street.

BU[illegible], DRESSERS, DINING-ROOM Suite, Rocking Chairs, Table, Square Cribs, Buffet and China Cabinet. Dial 4314.

TRADE IN YOUR OLD TIRES ON NEW Super-[illegible]tics — fully guaranteed one year. Tires Mounted Free. Save Safely—Canadian Tire Corporation Associate Store, Water Street, Peterborough (opposite Market).

TEN-PIECE NEW BEDROOM SUITE, last word [illegible] style, consisting of Dressers, Chiff[illegible], Bench, Bed, Spring Mattress, [illegible]lows, Lamp, Shade, complete, $74.0[illegible] Fine's Furniture, 213 Charlotte.

MODERN [illegible] 3-PIECE CHESTERfield Suite, Reversible Spring-filled Cushions, a knockout for beauty, only $49. 6' x 9' Rexfelt Floor Covering, $1.69. [illegible] & Co., 287 George.

NEW THREE-[illegible] RUSSIAN MINK Choker. 151 P[illegible].

GENT'S BICYCLE, NEW TIRES AND Tubes. Telephone [illegible]5894.

BABY'S GO-CART, GOOD CONDITION $5.00. 413 Beth[illegible] Street.

JAMESWAY COAL BURNING BROODer. 444 Rogers.

SAVE MONEY [illegible] FURNITURE— We carry an [illegible]nally good variety of Furniture, [illegible]sterfield Suites, Dining-room [illegible], Bedroom Suites, Breakfast Suites, [illegible], Floor Coverings, and Rugs, [illegible], Stoves, etc. Our Prices are [illegible] a doubt the Lowest in the City. Our Terms are easy. Trade-ins [illegible]. Fine's Furniture, 213 Ch[illegible]. Dial 3475.

LARGE JACKET HEATER AND RADIators. Write Box [illegible], Examiner.

WHITE STAR AND [illegible] COBBLER Potatoes. Telephone [illegible].

PHILCO CAR RADIO, [illegible]-CLASS condition. Brown's [illegible] Shop, Charlotte.

WHITE PRAM, GOOD CONDITION. 249 Aylmer.

FOR SALE — W30 AND T[illegible] McCormick Deerings, Model [illegible] and 12-20 Case, RC Allis-Chalmers, [illegible]bber, nearly new, late model [illegible], on rubber, 9 other Good Fo[illegible] Two Massey-Harris Tractors, 3 [illegible]shers, 8 Young Horses. W[illegible]ott, Case and Allis-Chalmers [illegible] Sirling.

GOOD AIR COMPRESSOR. [illegible] Branson's Machine Shop, [illegible] McGill Street.

BABY CARRIAGE, IN FIRST-CLASS condition; looks as good as new [illegible]. reasonable. Telephone 5886.

FORDSON TRACTOR. WILL [illegible] change for Cattle. Write Box [illegible], Examiner.

CONVERTIBLE DAVENPORT COUCH, $5.00; Folding Camp Bed, $4.50. [illegible] 9237.

POTATOES, WHITE STARS OR B[illegible] banks, 90c a Bag Delivered. Telephone [illegible] 5065.

QUANTITY SAP PAILS AND SPILES and Two Sugar Kettles. Dial 5033.

TWO SPRING COATS, FIT GIRLS [illegible] to 12; also Raincoat, Three Ladies' Woollen Suits, size 38. Dial 7265, between 6 and 8.

GAS STOVE, 4-BURNER, VELOUR Arch Curtains. Dial 5956.

4a Seeds and Grains 4a

ERBAN OATS, ELIGIBLE FOR REGIStration, Cleaned and Graded at Peterborough, Germination 99%, 75c per Bushel, Unsealed. Write for prices at Barn. P. B. Seymour, Ida, Ontario. Dial 8093, Peterborough.

FOR SALE

4a Seeds and Grains 4a

COMPLETE LINE
FARM AND GARDEN SEEDS
Certified Seed Potatoes
Wizard Brand Fertilizer
Vitamin B1 Tablets.
W. H. HAMILTON
138 Simcoe Street. 6482.

REGISTERED VANGUARD OATS, Rust-proof, Germination 95%. Average yield two years 72 Bushels per Acre. Standard Farm supplies.

QUANTITY OF CLEAN, HEAVY ERBAN and Banner Oats. Dial 7014.

5 Dogs, Cats, Birds, Etc. 5

DALMATIAN PUPS. 616 UNION.

GOOD CATTLE AND WATCH DOG. J. J. Young, Ennismore.

COCKERS, BLACK AND RED PUPples. Welch's, 140 Douro. 5840.

IRISH TERRIER PUPS, REGISTERED, reasonable. J. Jessen, 445 Park Street North.

TERRIER PUPS. 471 RUBIDGE.

PURE-BRED BOSTON BULL, 18 months old, Registered. Apply 539 Harvey Street.

DOGS BOARDED. HEDGLEY KENNELS Telephone 3316.

COCKER SPANIEL PUPPIES, REGIStered Hedgley Kennels. Telephone 3316.

6 Fuel 6

DRY MIXED WOOD, $3.50; SLABS, $3.00 ½-Cord. Dial 6631.

BEST QUALITY SOFT WOOD, ONLY $3.50 per Half-Cord. Thos. A. Rehill Co. Telephone 5401.

FOR MIXED WOOD AND SLABS, DIAL 8650—Curtin's Wood Yard, Chamberlain Street.

DRY MIXED WOOD, $3.50; SLABS, $3.00 ½-Cord. Dial 6631.

ALBERTA COAL
WHY WORRY ABOUT YOUR WOOD SUPPLY?
For Better Satisfaction and Cheaper Fuel Use
ALBERTA COAL
$11.50 per Ton
McCARTHY & JOHNSTON
DIAL 6524. 111 HUNTER E.

7 Livestock and Poultry 7

GREY GANDER. TELEPHONE 4075.

SEVEN TURKEY HENS AND ONE Gobbler. George Hanbidge, Telephone 6074.

SIX GOOD YEAR-OLD STOCKERS, 6 Two-year-olds, Durham and Hereford, good. Allen Gill, Telephone 109, Lakefield.

HIGH-CLASS SHORTHORN BULLS, bred for Beef and Milk, beautiful dark reds, low set and straight. Closely related to Grand Champion of Toronto Royal, Chicago, and Springfield Shows. Apply F. Scollard, R. R. No. 9, Peterborough.

DUAL PURPOSE SHORTHORN 5-YEARold Cow, also 3-year-old and 2-yearold Heifers, just freshened, accredited and listed. Walter Thorn. Dial 6087.

QUANTITY ALFALFA HAY, GREY PERcheron Horse. Walter McElroy, Indian River, R. R. No. 2.

EXCHANGE GANDER FOR GOOSE. Dial 9814.

NEW MILK 3-YEAR-OLD JERSEY COW, registered. Telephone 9054.

GENERAL PURPOSE WORK HORSE for Sale or Exchange for Young Cattle. William Garvey, Indian River.

TEN HEAD DURHAM AND HEREFORD Yearling Cattle. Leo Herr, No. 2, Indian River

WANTED — STORE HOGS, 40 TO 100 lbs. Telephone 4878. H. Wheeler.

[illegible] PIGS, 6 WEEKS. FRED CLIFFORD, Route 5, Peterborough.

GOOD WORK HORSE, ABOUT 1,400 pounds. Also Pure-bred Jersey Cow. [illegible] Ball, Scott's Corners.

REGISTERED HOLSTEIN BULL CALF, [illegible] breeding. John E. Manley, [illegible] R. R. 8, Peterborough.

GREY GELDING, NINE YEARS. WILL Trade or Sell for Cattle. B. Leahy, R. R. No. 9, Peterborough.

FOR SALE

Baby Chicks

ORDER YOUR BRAY CHICKS—WE'LL see you get what you want. 4 Hatches weekly to fill April orders. Specials in Leghorns, Barred Rocks, N.H x L. S. Ask for Daily Special List. Some Turkeys. Bray Hatchery, 364 Water Street, Peterborough. Telephone 3834.

LEGHORN BABY CHICKS, 10c EACH. Eggs for Hatching, $1.00 for 15, $4.00 per 100. Extra Large Eggs from large, heavy-combed Hens, weighing over 6 lbs. Brault Poultry Farm, 9659, 5692.

8 Real Estate 8

BRIGHT, COMFORTABLE 6-ROOM Brick, handy C.G.E., South. Bargain. Apply 293 Dalhousie.

COMFORTABLE 5-ROOM COTTAGE, plumbing, central. Snap. Apply owner, 293 Dalhousie Street.

CHOICE BUILDING LOTS, AYLMER Street North. Telephone 8863.

REMEMBER
You will not always be able to arrange a Building Loan such as the National Housing Act provides to-day. Thousands have taken advantage of it. Why not you? Monthly payments are $6.54 for each $1,000.00 borrowed, which includes Interest and Principal. This is a wonderful opportunity. IT'S UP TO YOU TO TAKE ADVANTAGE OF IT.
H. J. McCANNAN—JACK SINCLAIR can arrange everything for you, including blueprints for residence. Representing Canada Life Assurance Co. and other Companies for Loans at 5%.
140 Simcoe St. Telephone 4676.

7 Room, Charlotte St. Bargain .. $4,000
7 Room, modern, large River Lot $3,000
6 Room Brick, South, all modern $2,500
6 Room, edge of City, South $1,800
6 Room, Frame, edge City, North $1,200
5 Room Frame, South-west, part owner leaving City. Bargain cash .... $ 450
7 Room nice Brick House, all modern, 1½ Acres, stable, garage, Highway, close to City $4,000
House and Barber Shop for Sale.
Gas Station and Booth, Rent ... $20.00
P. E. Rutherford, 146 Hunter. Dial 3602.

BUILDING LOTS IN VILLAGE OF Lakefield. Apply James Tedford, Havelock.

First Mortgage Loans at 5% to 6%.
East, 5 Rms, modern Bungalow. $3200.00
King St., 6 Rms, easy terms...... $3300.00
South, 5 Rms, Bungalow $3500.00
North, 5 Rms, Bungalow $3500.00
Reid St. S., 7 Rms, Brick $3500.00
Apartment Building, owner leaving city, good investment $12,000.00
National Housing Loans, 5%.
J. A. GIBBS, 95 Hunter St. W. 3843.

PROPERTIES FOR SALE—TWO BRICK Houses, in good repair, 571 Water Street and 578 Stewart Street. For further information, apply Mrs. F. H. Dawson, 571 Water Street.

Douglas Avenue, 6 Rms, Two-Storey, like new $4200.00
Romaine, 6 Rms, modern $3000.00
George Street S., 5 Rms $1900.00
Parnell, 6 Rms, good lot $2000.00
W., 7 Rms, modern $3250.00
W., 6 Rms, New Bungalow, country home $6000.00
N., 6 Rms, plumbing, good lot .. $1800.00
N., 6 Rms, very modern $4000.00
O'TOOLE BROS.
Real Estate, Insurance
354 Water St. Telephone 9447.

TWO-ROOMED HOUSE, CHEAP. MUST be Moved. Telephone 5821.

BARGAIN COUNTER.
Duplex, Water, North $2,800
Lovely Brick, tile bath, shower, hardwood up and down $5,300
Another One, West, Brick $3,300
Beautiful New Bungalow, the kind you are looking for $4,200
How about this One, 5 Ac., 7-Rm. Brick, inside City limits $2,200
Buy Your Lot Now, and Build under National Housing Loan, 5% Interest.
Lovely South-end Brick $3,300
H. J. McCANNAN—JACK SINCLAIR
140 Simcoe Street. Teelphone 4676.

THE NATIONAL HOUSING LOAN
Offers you an Easy and Effective Method to Own Your Own Home. Twenty years to repay. Payments less than rent. If you are building this year, see
WALTER NUGENT
187 Charlotte Street
Telephone: Office 3040, Residence 8448
Representative for the Mortgage Department of the London Life Insurance Company.

5 Room Brick, Lake St. $1,700
6 Room Brick, Aylmer St. $2,500
7 Room Brick, Chamberlain St....$3,200
7 Room Brick, Central $3,200
7 Room Brick, Gilmour St. $4,700
8 Room Brick, Hunter W. $6,200
8 Room Brick, Gilmour $6,500
7 Room Brick, Gilmour $5,500
6 Room Brick, Highway $3,000
7 Room Brick, 1 Acre $2,500
7 Room Brick, 2 Acres $4,000
Several 10 Acre Lots, with Good Buildings.
A. E. THOMPSON
BERT ARNOTT
Kresge Building. Dial 7284.

FOR SALE — EIGHT-ROOMED BRICK House, good condition throughout, modern, very central, Five Bedrooms. Would make ideal Boarding-house. Real bargain. Apply 752 Aylmer Street. Telephone 8673.

NEW COTTAGE, 1½ ACRES GARDEN, apple trees, garage, close to City. Write Box 241, Examiner.

Brick 6 Rooms, 3-piece bath, furnace, good lot, easy terms $2,300
Brick Cottage, 5 Rooms, 3-piece bath, furnace, hardwood floors $2,600
Stucco 6 Rooms, 3-piece bath, hot water heating, fireplace, hardwood floors, West side $3,800
Brick 5 Rooms, 1-piece plumbing, large lot, South, $500 down $1,800
M. STOREY
374½ George. Telephone 6573.

9x Building Materials 9x

Replace Old Panel Doors With
FRENCH DOORS
15 Lights, without Glass, 2' 6" x 6' 8", 1⅜" thick $5.85 in Fir. Glass would cost $1 50.
H. R. SCOTT LIMITED
56 George St Telephone 4638

FOR YOUR KITCHEN OR BATHROOM
Waterproof Plywood Tileboard 15c sq ft
Masonite Tempertile .. 20c sq. ft.
These Tileboards will take any paint or enamel finish in any color to match your present color scheme.
Barclay Tile, already enamel finished in many attractive colors..... 40c sq. ft
H. R. SCOTT LIMITED
56 George St. Telephone 4638.

B. P. TILE FLOORING
An Asphalt Base Flooring in Squares 9" x 9". Will outwear linoleum. Many color designs and combinations to chose from. Patterns and colors do not wear off. Has already been installed in many Peterborough homes, offices and stores. Makes very attractive floor coverings in kitchens, bathrooms, vestibules, and recreation rooms. Can be laid on wood or concrete floors, and will last and wear for years. $2.70 per square yard laid and finished ready for use. Call us to show samples and give estimates—no obligation on your part.
H. R. SCOTT LIMITED
56 George St. Telephone 4638.

FOR SALE

9x Building Materials 9x

OAK HARDWOOD FLOORING
9½c Square Foot. Room 10' x 10' would cost only $9.50.
H. R. SCOTT LIMITED
56 George St Telephone 4638

REPAIRS AND REMODELING ARE EASY AND INEXPENSIVE
Look at your Home through your neighbor's eyes. Is it modern or attractive—or it is a white elephant? If your home is old and out of style, but sound structurally, it can be easily and quickly modernized. Financing can be arranged through your Bank or our Bank to spread the payment of the cost over a period up to two years, at a low rate of interest. Call us for additional information.
H. R. SCOTT LIMITED
George at Rink Street. Telephone 4638

ARE YOU PLANNING A NEW HOME?
Come right in and see us to-day—we have all the tools for home planning you'll need. We have PLANS, FINANCING INFORMATION, IDEAS, SUGGESTIONS—and good contractor references Interest on home mortgages is low—maybe the lowest it will be during your life time. Under the National Housing Act all you need to have as a down payment is 20 per cent. of the value of the house and lot — the 20 per cent. would include the value of the lot. So why wait? Call us to-day for additional information.
H. R. SCOTT LIMITED
George at Rink Street. Telephone 4638

HURRY! HALLIDAY'S EARLY BIRD Sale Ends Last of March. Windows, Doors, Roofing, Plumbing, Paint, and Hundreds of Items for Home Building and Improvements cut priced. Telephone or write for your Catalogue, supply limited. Local Sales Representative, Wm. J. Bull, 539 Downie. 4354.

10 Used Cars 10

1934 FORD V8 DELUXE COACH, PRIvately owned. Write Box 291, Examiner.

1930 SEDAN, GOOD TIRES, $75.00 CASH. 459 Chamberlain.

USED CARS
'40 CHEVROLET DELUXE SEDAN New car guarantee.
'40 CHEVROLET DELUXE COACH
'40 CHEVROLET STANDARD COACH
'39 CHEVROLET COACH
'38 CHEVROLET SEDAN
'31 FORD COACH
'29 CHEVROLET SEDAN
'29 CHEVROLET COUPE
Albert Tinney & Son
CHEVROLET AND OLDSMOBILE SALES AND SERVICE
CAVAN

USED CARS
'38 CHEVROLET COACH. Excellent Condition; Small Mileage.
1935 CHEVROLET COUPE, Rumble Seat
'36 CHEVROLET MASTER COUPE
'31 FORD COACH
'29 FORD COACH
'28 CHEVROLET COACH
METCALFE AUTO ELECTRIC
135 BROCK STREET. Phone 8875

BULLETIN BOARD

IMPORTANT CALLS

Police	3535
Fire Dept.	5711
Nicholls Hospital ..	4691
St. Joseph's Hospital	3561
Examiner	4641

FOR SALE

10 Used Cars 10

'32 CHEVROLET DELUXE SEDAN, '31 Plymouth Sedan, '33 Ford Sedan. Redpath's Garage, Lakefield.

'28 PONTIAC SEDAN, $50.00 CASH. Dial 7325.

'39 CHEVROLET SEDAN, '30 FORD Coach, '28 Chevrolet Coach. Terms. R. Hopkins, Imperial Service Station, Lakefield.

'29 FORD COACH, IN GOOD CONDItion. Telephone 8667, after 5 p.m.

'29 FORD COACH MOTOR, GOOD. Real Buy. 28 New Chamberlain.

CASH FOR '31 OR '32 FORD ROADster, Convertible or Coupe. Write, stating price, condition of Car, address and Telephone Number, Box 214, Examiner.

10a Used Trucks 10a

ONE 3-YARD DUMP TRUCK, COMplete with Gravel Box, Tail Gate, 11-ft. Platford, and Stock Racks. Harold Lancaster, 8048.

TO RENT

11 Miscellaneous 11

EXCELLENT OPPORTUNITY FOR INdustrious Couple Renting Small Poultry, Fruit Farm, City boundary. When replying, kindly give telephone number, Box 274, Examiner.

STORE FOR RENT, 232 CHARLOTTE. Apply Mrs. F. L. Robinson, 312 Charlotte.

LOT 16, CONCESSION 1, DOURO. Immediate possession. Write Box 21, Warsaw.

STORE IN LAKEFIELD, SUITABLE for Restaurant or Butcher Shop, good location. J. T. Miller, 246 London.

BRICK WAREHOUSE 22 x 60, SUITable for Automobile Repair Shop, large Yard for Parking, Hunter Street near George. Apply B. Chesler.

11x Apartments To Rent 11x

TWO APARTMENTS, 5 AND 6 ROOMS, centrally located. Modern, southern exposure, oil furnace, electric refrigerator and stove, garage. Further particulars, Telephone 4129.

FURNISHED OR UNFURNISHED Apartments, central, heated. 191 Dublin.

FOUR - ROOM SELF - CONTAINED Ground Floor Apartment. Apply 205 Brock.

BATHROOM FLAT, THREE ROOMS, SEparate entrance. 5102.

ONE AND FOUR ROOM APARTMENTS, $15.00 up. Apply 236 Burnham, corner of James, Apartment 1.

THREE-ROOM APARTMENT, LUNDY Block, heated, hot water. Apply B. Chesler.

SMALL CHOICE HEATED APARTMENT, suitable One, Two, central; could Furnish. 54 McDonnel.

THREE OR FOUR ROOMS, BATHroom floor. 369 Brock.

11xx Houses To Rent 11xx

MODERN BUNGALOW. POSSESSION May 1st. Apply 427 Aylmer.

GILMOUR STREET, RED BRICK, RENT $50.00. Possession May 1st. Write Box 264, Examiner.

12 Rooms 12

FURNISHED BEDROOM, HEATED AND all conveniences, close to C.G.E.; Board also. Apply 183 Stewart.

BED-SITTING - ROOM. NEAR C.G. Telephone 3202, between 5 and 6.

FURNISHED ROOMS. 403 LONDON, corner Gilchrist.

Examiner Classified Advertising Rates

ANNOUNCEMENTS
Birth — Engagement — Marriage — Death — Card of Thanks — Anniversary — 50c per insertion.

COMING EVENTS
20 words or less 50c first insertion, over 20 words 2c per word extra per insertion, 10c less on [illegible].

IN MEMORIAM
75c per insertion.

IMPORTANT
READ YOUR ADVERTISEMENT THE FIRST DAY IT APPEARS. THE EXAMINER WILL NOT BE RESPONSIBLE FOR MORE THAN ONE INCORRECT INSERTION.

Cash With Order or Paid on Day of First Insertion

No. of Words	1	2	3	4	5	Monthly
5	25	25	25	25	[illegible]	1.00
6	25	25	25	25	30	1.20
7	25	25	25	[illegible]	35	1.40
8	25	25	25	32	[illegible]	1.60
9	25	25	27	36	45	1.80
10	25	25	30	40	50	2.00

All advertisements 1c per word per insertion, minimum charge 25c per insertion under 25 words.

CHARGE RATES
IF AD IS PAID WITHIN 5 DAYS OF FIRST INSERTION IS CHARGED AT RATE OF 1½c PER WORD.
IF AD IS NOT PAID WITHIN 5 DAYS OF FIRST INSERTION AD IS CHARGED AT RATE OF 2c PER WORD.
BOX NO. 10c EXTRA.
EACH INITIAL, SIGN, GROUP OF FIGURES AND ABBREVIATIONS COUNTS AS ONE WORD.

LEGAL, MUNICIPAL, GOVERNMENT AUCTION SALES
First insertion, per agate line 12c.
Repeat insertions 6c.

DAILY CROSSWORD

ACROSS
1. Spawn of fish
4. Moccasin-like shoe
7. Prison compartment
8. Cupid
10. Quick
11. Skin disease
13. Capital of Norway
14. At a distance
15. Devoured
16. Letter C
19. Guido's highest note
20. Encountered
21. Exposes
23. Reclines
25. Suffix to form feminine noun
26. Hebrew letter
27. Music note
28. Falsehood
30. Nip
33. Violinist
35. Color
37. Keel-billed cuckoo
38. Emmet
39. A wing
40. Image of worship
42. A sect
43. To top again
45. Confronts
46. Pleasant
47. Grown old
48. A citizen
49. Territory (abbr.)

DOWN
1. Filled
2. Medley
3. Old times
4. Vim
5. A tune
6. Admit as true
7. A cruet
9. Approaches with stealth
10. Wander
12. Macaws
16. Attractive
17. Half ems
18. Diminutive of Emma
22. An age
24. Lean-to
27. Soil
28. Kind of tree
29. Foolish
30. Enclosure
31. English poet
32. Stripped of hulls
33. Exhibition
34. Music note
36. Consumes
41. Places
42. Box for animals
44. Caress
45. Obese

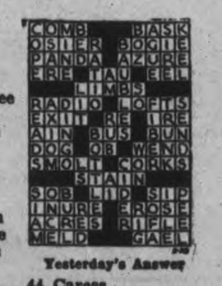
Yesterday's Answer

Distributed by King Features Syndicate, Inc. 3-29

TO RENT

12 Rooms 12

LARGE, HEATED, FURNISHED FRONT Room, Gentlemen only. 360 Stewart. Dial 8466.

THREE UNFURNISHED ROOMS, adults. 412 George North.

FURNISHED AND UNFURNISHED Rooms for Light Housekeeping, adults. 417 Stewart.

UNFURNISHED ROOM. 99 AYLMER.

TWO UNFURNISHED ROOMS. APPLY 310 Louis Street.

FURNISHED LIGHT HOUSEKEEPING Room for One or Two, near C. G. E. 130 Park.

TWO LARGE HOUSEKEEPING ROOMS, Partly Furnished, on Ground Floor; all conveniences. 193 Hunter E.

FRONT FURNISHED ROOM, PRIVATE verandah. 209 Brock, Apartment 2.

TWO UNFURNISHED ROOMS. 154 Hunter Street E.

TWO ROOMS. APPLY 178 ADALINE.

FURNISHED ROOM, NORTH-END, would suit One or Two Gentlemen. Information, Telephone 3436.

TWO PARTLY FURNISHED ROOMS. Apply 769 Water Street.

FURNISHED BED-SITTING-ROOM AND Kitchenette, for Lady. Dial 4113.

THREE ROOMS. APPLY 709 BETHUNE after 5.

TWO ROOMS, PARTLY FURNISHED IF desired; continuous hot water. 424 Aylmer Street.

THREE ROOMS, HEATED, ALL CONveniences, central, $25.00. Telephone 8533. Extra Bedroom $2.00 more, April 1st.

TWO FURNISHED OR UNFURNISHED Heated Rooms, use of Kitchen and Garage, new home, East City. Telephone 8477.

WANTED

Cottages for Rent 13 or Sale 13

THREE COTTAGES, FOR THE SEAson, Chemong. Dial 8750.

15 Miscellaneous 15

ELECTRIC PUMPING SYSTEM FOR House. Write Box 284, Examiner.

WANTED, BY YOUNG MARRIED Couple, Three Rooms or Three-Roomed Apartment, heated, South-end. Dial 8244.

SIX OR SEVEN ROOMED HOUSE Wanted, to Buy or Rent. Apply 174 Aylmer. Dan N. Bronson.

$300.00 CASH FOR BEST PRIVATEowned Car. Telephone 3774.

THREE OR FOUR ROOM, HEATED, Unfurnished Apartment, modern, central, Business Girl. Write Box 253, Examiner.

APPRENTICE FOR DRESSMAKING. Telephone 4036. 593 Harvey.

GARAGE, VICINITY ROGERS AND Hunter. Telephone 5505.

ANGORA BUCK RABBIT. TELEphone 3186.

GIRL'S BICYCLE, GOOD CONDITION, reasonable. Write Box 245, Examiner.

WANTED — ELM, MAPLE, BIRCH, Basswood, Oak, Pine, Spruce and Hemlock Logs. H. H. Dinsdale, Peterborough.

HOUSE, WITH SOME LAND, IN OR near City, option of Buying; must have lights. Telephone 8812.

APARTMENT OR FLAT, $25.00-$30.00, by Young Married Couple. Telephone 9425.

OLD GOLD

OLD GOLD, COINS, RINGS, OLD DIAmond Jewellery, and Dental Gold Cash paid. Warne's, 349 George.

FURNITURE AND STOVES. TELEphone 4118, Night 6294.

HIGHEST PRICES PAID FOR RAGS, Paper, Iron, and Metals. J. Burfield Dial 8368.

LIVE FOWL—PAY HIGHEST PRICES M. Gishman. Dial 8298.

LIVE POULTRY — PAY HIGHEST Prices. M. Florence. Telephone 6823

WANTED — TO BORROW, $1,500.00 ON Property worth $10,000. First Mortgage; safety guaranteed. Write Box 267, Examiner.

FURNITURE, STOVES, ETC. TELEphone 3475.

LIVE POULTRY — MARKET PRICE M. Katz. 6850. 342 Stewart.

SCRAP IRON—WASTE PAPER

PETERBORO METAL. TEL. 8301.

IRON, RAGS, PAPER, BOTTLES, ETC Petersiel, Bethune and Hunter. Telephone 9403.

$1,000 FOR FIRST MORTGAGE ON 225 Acres, good security. Write Box 262, Examiner.

LIVE POULTRY WANTED— MARKET Prices. A. Lantin. Telephone 6297.

CARS FOR WRECKING. DIAL 3447.

ALADIN LAMP, WITH SHADE, GOOD condition; state price. Write Box 251, Examiner.

CALVES FOR VEALING. DIAL 5620.

CUSTOM SHINGLE SAWING, SHINGLE Bolts Wanted, Kingdon Barrel Factory. Telephone 3230.

WANTED

15 Miscellaneous 15

SMALL HOUSE AND BARN, JUST OUTside City. Dial 5620.

WANTED — 4-CYLINDER MARINE Motor, Buchanan or Lycoming, 45 Horse-power preferred; cash. Write Box 273, Examiner.

Help Wanted Male or 17 Female 17

NOW IS THE TIME TO QUALIFY FOR a Government job as Clerk, Postman, Customs Clerk, Steno., etc. Five Dominion-wide exams held since war began. Free Booklet. M. C. C. Schools Ltd., Toronto 10. Oldest in Canada. No Agents.

MAN AND WIFE, AT ONCE, TO WORK Dairy Farm; must be good milkers; free house; capable of taking full charge. Write Box 278, Examiner.

18 Help Wanted, Female 18

GIRL TO HELP WITH HOUSEWORK and mind Children in Toronto; good wages. Apply 601 Gilmour, or Telephone 4971.

GIRL FOR GENERAL STORE, APPLY M. D. Sidey, Bewdley. References required.

LADY FOR LIGHT HOUSEKEEPING and as Companion for Elderly Lady in country home. Write Box 283, Examiner.

MIDDLE-AGED WOMAN TO LOOK after Elderly Couple. Write Box 281, Examiner.

YOUNG GIRL FOR GENERAL HOUSEwork, live in, baby; must have character references. Dial 7736, between 7 and 8 p.m.

CAPABLE GENERAL, 3 ADULT FAMily, Light Housework; good wage. Write Box 277, Examiner.

HAIRDRESSER, KAWARTHA, 210 Charlotte. Dial 5092.

RESPONSIBLE PROTESTANT NURSE for Two Children, ages 1 and 3. Dail 3669.

CAPABLE GIRL, PLAIN COOKING Essential, 3 adults. Telephone 7702, Evening.

REFINED MIDDLE-AGED LADY DEsires Position as Housekeeper, Elderly or Business Couple preferred. Write Box 246, Examiner.

HOUSEKEEPER FOR WIDOWER AND Son 16, good home, County town; not high wages. State age, etc., Box 274, Examiner.

WANTED TO GO TO TORONTO, CAPable General; must be good Plain Cook; family of two adults; references required. Dial 4798.

SINGER POWER SEWING MACHINE, practically new, cheap. Telephone 6641.

GIRL TO MIND CHILDREN SOME AFternoons and Evening, vicinity Queen Mary School. Dial 6768, after 7.

COOK-GENERAL, MUST BE EXPERIenced; good wages. 813 Water.

19 Help Wanted, Male 19

MAKE EXCELLENT PROFITS FULL OR Spare Time, Selling from door to door 200 Products of the highest quality. Quick Sales—Low Prices. Big Repeat Orders. Medium territory will yield best returns. Only expense to start: Cash Purchasing Merchandise. Work on foot in a local territory. Free Details and Catalogue. 870 St. Clement, Montreal (Families).

WANTED — PART TIME COLLECTOR to Collect Small Monthly Accounts. Write Box 265, Examiner.

INTERESTING PROPOSITION FOR anyone who wants to improve his situation. We offer you to become our Representative in an exclusive district selling Two Hundred Household Necessities, including Tea, Coffee, on a profitable basis. Try Thirty Days without Risk. Free products for Consumers. Apply to-day, Jito, 1435 Montcalm, Montreal.

TWO SALESMEN WANTED TO SELL FURNITURE AND ELECTRIC APPLIANCES

One for Floor Duty in Furniture Store. Salary.

One for Outside Contacting on Coal and Wood and Electric Stoves, Washing Machines, Refrigerators, etc. Drawing Account and Commission. Steady Employment.

Reply, stating age, experience, and references—

BOX 254, EXAMINER.

WANTED — EXPERIENCED FARM Hand (Single), for Modern Equipped Dairy Farm, close to village. Apply George Irving, Norwood, Ontario.

BOY FOR DELIVERY. PUTTICK'S Grocery.

YOUNG MAN TO WORK ON FARM. Year round job to right Man; must be good with Horses and good Milker. State age, experience, and wages wanted in first letter. Lakeview Poultry Farm, R. R. No. 2, Atherley, Ont.

EXPERIENCED FARM HAND. TELEphone 5031, after Six.

BOY, UNDER 18 YEARS OF AGE, TO Learn Plumbing Trade; must have Bicycle. Write Box 252, Examiner.

EXPERIENCED FARM HAND, MARried, good Dairyman; separate house. Write Box 249, Examiner.

MAN WANTED FOR SALES WORK. Car not necessary. If you are interested in this Position, write Box 244, Examiner.

RELIABLE MAN FOR FARM. TELEphone 5021. Good wages.

WANTED

20 Employment Wanted 20

LADY DESIRES HOUSEKEEPING, CITY or Country. 461 Elm.

EXPERIENCED BUTCHER, FIRSTclass Cutter, Counter Man, Sausage Maker. Write Box 279, Examiner.

WORK BY DAY, WEEK OR MONTH. 312 Louis.

CANADIAN LEGION HAVE LISTS OF Competent Returned Men to Fill Temporary or Permanent Positions. Give the ex-Soldier a chance to work for you. Telephone 6203.

EXPERIENCED RECEIVING, SHIPping or Stock Clerk, capable of taking charge of department. Write Box 281, Examiner.

21 Boarders Wanted 21

BOARDERS WANTED. TELEPHONE 6152.

BOARDER OR ROOMER. DIAL 4314.

GENTLEMAN BOARDER, IN PRIVATE clean home, close to C.G.E. 501 Donegal.

GENTLEMEN BOARDERS, CENTRAL. 491 Aylmer.

BOARDERS, ALL CONVENIENCES, Including Spring Mattress. Telephone 8727.

WHO CAN DO IT

22a Financial 22a

Personal Loans

For Any Useful Purpose Including Payment of Taxes Seasonal Needs

ONE YEAR TO REPAY

APPLY TO NEAREST BRANCH OF

The Canadian Bank of Commerce

MONTHLY DEPOSITS PROVIDE FOR REPAYMENT

IF YOU BORROW	YOU RECEIVE	YOU MAKE 12 MONTHLY DEPOSITS OF
$ 60	$ 55.87	$ 5
$ 96	$ 89.71	$ 8
$ 144	$ 134.80	$12
$ 192	$ 179.92	$16
$ 300	$ 280.94	$25
$ 492	$ 460.67	$41
$1,068	$1,000.86	$89

• OTHER AMOUNTS AT PROPORTIONATELY LOW RATES

YOUR ESTATE IS PROTECTED BY LIFE INSURANCE, WHICH THE BANK ARRANGES

22b Painters & Decorators 22b

PAINTING AND PAPERHANGING — Interior Decorating. F. J. Clancy. Dial 4833.

WALLPAPER AND CEILINGS THOROughly Cleaned. Free Demonstration. 5963.

COLEMAN BROTHERS ANNOUNCE Decorating in the Modern Trend-Color Styling at No Extra Cost. Telephone 4485 for Estimates without obligation.

22f Miscellaneous 22f

PAINTING AND PAPER HANGING — Satisfaction guaranteed. S. Youngs. Dial 5925.

FARMERS

GET YOUR SPRING REPAIRS DONE NOW

Have your Implements ready for your Spring Work. Harrow Pins Sharpened, Repaired, and New Pins. Seeder, Cultivator Wheels Repaired and set. Wagon Wheels cut down, new rims, etc. Whiffletrees, Double Trees and Neck Yokes repaired.

CHARLTON BROS.

WELDING AND REPAIR SHOP

WOLFE and RUBIDGE

DIAL 6884

COMMERCIAL ART—DRAWINGS, LETtering, Illustrations and Design. Telephone 7112.

LET US REPAIR YOUR BICYCLE — Satisfaction guaranteed. Free delivery. Harran's Cycle Shop, 75 Hunter East. Dial 5925.

WIRING REPAIRS TO LIGHTS, APpliances, Ranges, Washers, Ecombe & Grottick, 196 Charlotte.

ELECTRICAL WORK DONE BY EXperienced Electrician. Dial 8741.

DUSTLESS FLOOR SANDING, CARpenters, Builders. Dial 9007. N. Graham.

DUSTLESS FLOOR SANDING, CHAMberlain Weatherstripping and Caulking. J. H. Vance, 773 Aylmer 7835.

22j Wood Cutting 22j

WOOD CUTTING. 9604. RUSK.

25 Nursing 25

SUNNYSIDE NURSING HOME, 61 ARgyle Street. Telephone 9607. A bright, cheery Home for Convalescents. Expert Nursing Care given. Mineral Baths and Massage. Alice Kidd, R.N.

25x Dressmaking 25x

LADIES' AND CHILDREN'S DRESSES Made to Order. Rates reasonable. Dial 8741.

DRESSMAKING, TAILORING, ALTERations. E. Mitchell, 593 Harvey. Dial 4936.

LOST

LADY'S WHITE GOLD BULOVA Watch, with Diamond settings, on George or Charlotte Streets, Friday Night. Keepsake. Reward. Dial 8605. 518 Water.

A SUM OF MONEY LOST BETWEEN DeLuxe Cafe and Marlin Aparemtns. Notify Police Station.

BROOCH (SPRAY FLOWERS), NORTHend. Telephone 6939.

FORD V8 TRUCK HUB CAP. DIAL 3142.

COMPACT INITIALS. TELEPHONE 9423.

FOUND

IN LOCAL CAFE, MAN'S WRIST Watch. Dial 5962.

PURSE. TELEPHONE 7766, EVENINGS.

BLACK AND WHITE MALE SPANIEL. Dial 3470.

Sell That Unnecessary Piece of Furniture Through a Classified Ad.

LOANS

MONEY TO LOAN ON IMPROVED CITY Properties, also National Housing Act Loans. Toronto Savings and Loan Company, 437 George Street.

NEED MONEY?

TALK it over with Canada's largest auto loan specialists.
GET $108.75, PAY $10 FOR 12 MONTHS
GET $192.74, PAY $15 FOR 15 MONTHS
GET $321.23, PAY $25 FOR 15 MONTHS
PAY sooner and save. Loans from $60 to $1,000.

Campbell Auto Finance Company LTD.

Subsidiary of Industrial Acceptance Corporation, Ltd.
J. W. Beaton, Mgr. 201 Barrie Bldg.

PROFESSIONAL

44 Lawyers 44

HON. G. N. GORDON, K.C. Law Office, 395-397 George Street. Telephone 3577. Money to Loan.

W. B. PHILP — Barrister, Solicitor, Notary Public. 385 Water Street. Telephone 8412.

ELLIOTT & CHANDLER — Barristers, etc. Money to Loan. Offices, Kresge Building. Telephone 6675. A. L. Elliott K.C., M.P.P. R. J. Chandler, B.A.

JOHN A. BRADSHAW — Barrister and Solicitor. 360 Water. Telephone 9384

W. B. GORDON Barrister, Solicitor 395 George Street. Telephone 3577.

PECK, KERR, McELDERRY & BORBRIDGE—Barristers, Solicitors. Money to Loan. Offices, 415-417 Water Street. Telephone 4681. E. A. Peck, K.C., F. D. Kerr, K.C., V. J. McElderry K.C., E. F. Borbridge, B.A.

JACOB LOW—Barrister, etc. Mortgage Loans. 219 Hunter Street W. Telephone 7423. Nights 6214.

Chiropractors

GEORGE T. SHARPE, D. C. CHIROpractor; Electro Therapist. 177 Charlotte (opposite Loblaw's). 9010.

M. C. GOODWIN, CHIROPRACTOR and Physiotherapist, 108 Barrie Building, 313 George. Telephone 8795 and 5885.

NOTICE

Notice to Creditors

All Persons having any CLAIMS against the Estate of REBECCA MILLER, late of the Township of Douro, in the County of Peterborough, Widow, Deceased, who died on or about the 3rd Day of February, A.D. 1941, are required to file proof of Claim with the undersigned Solicitor for the Executors on or before the 15th Day of April, 1941, after which date the Executors of the Estate will proceed to distribute the Estate, having regard only to the Claims of which they shall then have had notice.

DATED at Peterborough, this 13th Day of March, A.D. 1941.

JAMES FORDYCE STRICKLAND, 375 Water Street, Peterborough, Ontario, Solicitor for MELVILLE MILLER and OLGA MILLER STAPLES, Executors.

Notice to Creditors

All Persons having any CLAIMS against the Estate of THOMAS EDWIN JORY, late of the Village of Lakefield, in the County of Peterborough, Farmer, Deceased, who died on or about the First Day of March, A.D. 1941, are required to file proof of Claim with the undersigned Solicitor for the Executrix on or before the 30th Day of April, 1941, after which date the Executrix of the Estate will proceed to distribute the Estate, having regard only to the Claims of which she shall then have had notice.

DATED at Peterborough, the 29th Day of March, A.D. 1941.

JAMES FORDYCE STRICKLAND, 375 Water Street, Peterborough, Ontario, Solicitor for ANNIE MAY JORY, Executrix.

Notice to Creditors

IN THE MATER OF THE ESTATE OF MILLIE WOOD, Late of the Township of Cavan, in the County of Durham, Widow, Deceased.

NOTICE IS HEREBY GIVEN, That all Creditors and others having CLAIMS against the Estate of the said MILLIE WOOD, who died on or about the 2nd Day of March, 1941, are required to send to the undersigned Solicitors for the Administrator of the said Estate, on or before the 30th Day of April, 1941, their names, addresses, and full particulars of their Claims duly verified, and that after such last mentioned date the said Administrator will proceed to distribute the Assets of the said Estate among the parties entitled thereto, having regard only to the Claims of which he shall then have received notice.

DATED at Peterborough, this 28th Day of March, A.D. 1941.

MELVILLE WOOD, Administrator,
By CARLEY & STANDISH, No. 8 Bank of Commerce Building, Peterborough, Ontario, His Solicitors herein.

CITY RELIEF ACCOUNTS

All Merchants and others having Vouchers issued in March by the City Relief Officer are requested to deliver these Vouchers, as being filled, in the form of an account to the City Clerk's Office on or before April 5th.

The Government's fiscal year ends March 31st, and unless all March accounts are received as requested, the City will be penalized. Your full co-operation will be appreciated.

(Ald.) J. E. SULLIVAN, Chairman, Relief Committee.

P.C.V.S. Presents

(Continued from Page 6)

of the number of tons of paper collected. Eh, Aaron?

The morning entertainment on Friday consisted of a pleasing piano duet by Betty Brown and Shirley Curtis. This has been the first entertainment for some time, but don't let it be the last.

The annual Fashion Parade was held on Tuesday morning after being postponed twice. The orchestra made its last appearance of the year at this event.

School was dismissed at 3:30 p.m. on Friday, due to the fact that the P.T. and rifle drill instructors, Mr. H. A. Craig and Mr. H. I. Bamforth were absent.

Catapults for the childish habit of shooting wads of paper were rampant this week. Students who indulged in this pastime got rid of their contraband in short order at the risk of a severe reprimand from our principal.

The most serious crime that could be pepetrated in the Collegiate is the purposeless ringing of the fire alarm bell. This happened on Thursday noon and the culprit will probably rue the day he committed this senseless trick.

Strikers And Police Clash

Striker Andrew Pavelicki, TOP, gingerly feels his battered head as a fellow striker at the Bethlehem Steel Company lends him some sympathy. Pavelicki got in the way of a club, when state police, BOTTOM, smashed the Bethlehem Steel picket line to permit non-strikers to enter the plant.

Lakefield Group Plans Quilting

LAKEFIELD, March 29—(ENS).—'Welfare work and education in Korea' was the topic studied at the regular meeting of the Service Club of the United church when the members were guests of Mrs. S. A. Grylls at her home on Tuesday evening.

Opening the meeting with a hymn, Mrs. W. Frankish, who was in charge of the devotional exercises, led in prayer and the scripture lesson was read by Mrs. E. H. Northey.

The study paper was divided into three parts, with Mrs. Carmen Payne, Mrs D. Campbell and Mrs. J. McKercher each taking one portion of the story.

A much appreciated piano solo was contributed by John David Grylls.

The president, Mrs. Dora MacMillan then took over the remainder of the meeting, when it was decided to have a quilting for the Red Cross. Mrs. J. Brown invited the society to her home on Thursday, April 3, when three quilt will be quilted.

A social half hour concluded the evening with Mrs. W. W. Leonard and the president convening.

Band Is Heard

(Continued from Page 9)

and London and Bristol, with apologies for overlooking Glasgow. The band seems to be well equipped for summer programs if it has a series of programs like that of last night.

Mayor Hamilton was chairman of the concert. The members of the council of the last two years have tried to help the band through its financial establishment, and no one has been more loyal to them than Mayor Hamilton. He congratulated the men and their leader on being able to surmount the trials of the last year, said he hoped they would continue to carry on, and added that the improvement in their playing was a reward for the interest which the council had taken in the organization.

Godfrey Matthews thanked the audience for their patronage, said he wished that more had turned out, and expressed appreciation of the kind help of Miss Duthie, Mr. Farr and Mayor Hamilton.

School Reports

S.S. 2 BELMONT and METHUEN (Preneveau School).

Grade IX—Hartin Iola 79.

Grade VII — Hartin Elmer 70, Thelma Althouse 67, Garnet Brooks 65, Barbara Lloyd 64, Jim Scott 64, Dorothy Salter 58, Ilean Cole 57.

Grade V—Ruth Barker 59.

Grade IV—Jack Scott 73, Audrey McMillan 62, Marcelean MacMillan 58, Keith Brunto 55, Betty MacMillan 54.

Grade III —Myrtle Althouse 72, Jimmie Deline 65.

Grade II—Nellie McGowan, excellent, Gartan Barker, excellent, Carl Cole absent since Christmas. Ross Brown a hard worker but handicapped by deafness.

A. E. Young Teacher.

Have Pleasant Smile

(Continued from Page 9)

laugh and a clever or amusing story to tell, and believe me in fifty years of wedded life, I have found this to be true."

It so happens that both Mr. and Mrs. Wood are gifted with sunny dispositions and perhaps because of this the years seem to rest lightly on them. Both have a keen desire to live long enough to observe their diamond jubilee.

Making Herself Old

Speaking of the present day crop of wives, Mrs. Wood said, "I have little time for the woman who is always complaining. She is only making herself old before her time, and at the same time she is making life miserable for all around her. I think if I were a man and married to that kind of woman I'd buy her a one way ticket to Honolulu."

Mr. and Mrs. Wood were married in Halifax, Yorkshire, England, where Mr. Wood was employed in the textile mills. In 1907 they came to Peterborough, and bought the house they now live in on Edison Avenue. For six years Mr. Wood worked as a painter at the Peterborough Canoe Company, and then was gateman at the Charlotte street crossing of the C.N.R. for sixteen years. He was pensioned off six years ago, and outside of operating a small garden has not worked steady since that time.

Pensions at 65

"I believe old age pensions should come into effect at age 65 in this country" said Mr. Wood. "When a man raises and educates a family, buys and pays for his home, and at the same time meets all the inevitable expenses such as doctor bills, fuel, taxes, etc., he is not able to lay much aside for his old age."

Mr. Wood became a member of the 57th band on the day after he arrived in Peterborough, and at that time Mr. Glidden was bandmaster. For twenty years he played the French horn in Mr. Glidden's orchestra and played the euphonium in the band. When war broke out he went overseas with the 93rd band and after spending 9 months in England was sent home, because he was too old for active service. After that he spent a year as orderly in the Kingston Military Hospital.

They had four children, three of which are still living. Arnold of Hamilton, Wilfred of 686 George street, Peterborough, who is turnkey at the county jail, and Mrs. William Hughes (Doris), now living at Sudbury.

Arnold went overseas in the last war with the 5th C.M.R.'s and Wilfred enlisted with the 75th Battalion and was later transferred to the 48th Battalion. There are nine grandchildren.

Mr. and Mrs. Wood plan to observe their anniversary quietly at their home on Sunday, as the children that are away from Peterborough will not be able to get home for the occasion.

GRIN AND BEAR IT

RABAUL, New Britain—(CP). — Experts decided the landslides and earthquakes that afflict this New Guinea Island come from incipient volcanoes in the harbor. Nothing can be done about it.

Dollars To Doughnuts

By EDITH ELLINGTON

YESTERDAY: Clarence offers marriage, but for Beatrice marriage is not the answer. She watches the city's crowds, hurrying home from work. Then, on sudden impulse, she leaves her limousine, joins them. She goes into a subway, stuffs her mink coat into a parcel locker.

✧ ✧ ✧

ESCAPE IN A SUBWAY

CHAPTER IV

SHE was out of the car. The door closed behind her, and she was stepping up on the sidewalk. Almost incredibly, a sea of humanity engulfed her. She found herself being carried along, slowly and bumpily, in that pressing, enveloping wave of people.

She could not remember ever having walked down Forty-second street at this hour before. Her wristwatch showed that it was a quarter to six. This crowd, then, was going home from work. Home on the subway.

She gazed at the kiosk in fascination, as she moved out of the stream into a little island of people waiting against a drug store window. Of course, she'd been on the subway. She could close her eyes and see the station at Fifth Avenue and the Park—long and echoing and empty. She could see the way white columns flashed past you as you sat in a car, and hear the noise of air rushing and the rumble of wheels.

Yes, she had ridden on the subway. Years ago. With girls from school, and with her governess before that. But she had never ridden the subway as an adult—never when she could see, hear and understand and somehow feel the difference between these people's lives and herself.

She remembered her grandfather, saying, "There's no fun if you never have any battles to fight." These people battled life, every day. They had worries and struggles and because they had, sometimes they must have fulfillment, too, and triumph.

All at once, her mind was made up. "I'm going to live their way, for a while. I'm going to see what it's like!"

Beatrice Huntington Davenport, in the mink coat that was so dark and shining, stepped out into the stream and let it carry her down the littered steps to the huge, busy subway station below the sidewalk.

The first thing she noticed was a bank of parcel lockers. Quickly, she slipped out of her coat, wadded it up and opening one of the lockers pushed the expensive, telltale bundle inside. She slammed the door, took the key and walked rapidly away.

✧ ✧ ✧

NO one seemed to have noticed that a slim girl had stopped by the parcels lockers and divested herself of a mink coat the symbol that set her apart from these hurrying, home-going workers.

In her dark woollen dress, with its jacket that was almost a coat, Beatrice thought with satisfaction that she looked rather like a girl who was trying to make a costume suit do the duty of a winter coat that was too shabby.

"It's almost spring," she thought. "If I only earned a little, working in an office somewhere, I'd still be saving for a new Easter outfit. Yes, this costume suit is alright. And the hat—that could be a left over from winter. It makes the suit seem warmer.

Like a girl in a dream, propelled by some powerful subconscious urge, Beatrice hurried to the turnstiles. She found a nickle in her change purse, dropped it into the slot, pushed at the arm of the gate, and went on. At the newsstand from which men and women snatched evening papers, she picked up a paper, left three cents. More steps down. A long platform, jammed to the edges. The black train roared into the station, drowning out the other noises.

Beatrice did not notice what train it was, or where it was going. She had stopped under a little green sign and all the people around her began to fight forward. That train's doors opened right here. She was pushed into the train, and nearly stumbled.

"Grab a seat, girlie!" a swarthy man cried. He darted past her, grabbed one himself. Beatrice realized then that this was the reason for the pushing and fighting. A seat! She took a deep breath, rushed for the empty seat beside the swarthy man, and sat down.

The train was filled in less than half a minute. The doors slid to a close, people began to rattle newspapers and the subway ride began.

✧ ✧ ✧

BUT Beatrice couldn't read her paper. She was looking about, like an explorer in a strange, wild land. At Thirty-fourth street, the train stopped. More people rushed in, hopefully, for seats. There were no more.

A stout woman with a brown paper parcel plumped herself in front of Beatrice. A younger girl on the other side of the stout woman hung from a white tile rung and when the train lurched Beatrice thought it must have wrenched her arm out.

Once, as the stout woman juggled her parcel and knocked off Beatrice's hat, the young girl caught her eye and smiled. Beatrice thought, confused, "They're all so used to this. Pushing, being pushed. Standing. That girl—the way she smiled—grin and bear it . . ."

She stopped staring at the other people in the car and concentrated on the girl. "She's about my age." Suddenly it seemed very important to examine her carefully, to think about her. A girl so much like herself, yet so different!

"That's a nice looking coat. It's rather like a coat I have. Oh, A copy. I remember, now. In the store, they sell things that look like the good things. . . . But her taste is good. It's like mine. . . ."

The girl was tall and slim. She wore a perky hat that came to a peak. Her hair was rolled into a soft, brown curl at her neck. It shone under the electric light. "Clean," thought Beatrice. But the girl's fingers on the strap were grubby. No gloves. And when she wasn't smiling, but sinking back into her own thoughts, her carefully made-up red lips drooped.

"She's pretty," Beatrice decided. "Not flamboyant. Intelligent looking."

She wondered what it must be like, to be that girl, tired after a day in the office. Or didn't she work in an office? Where else did girls work? Stores? Factories?

Was she going home—Beatrice glanced at the sign in the window—to Brooklyn to the house where she lived with her parents? Or did she live alone?

What was she getting out of life, this girl who wore a cheap imitation of a good coat—this girl who must love nice things or she wouldn't have bought that coat. What was she hoping for, and what did she do to make her hopes be realized? Was she happy? Happier than Beatrice?

"Oh, yes," Beatrice murmured. "Much happier. Because I'm not happy at all."

"You talking to me?" the swarthy man on the seat demanded.

✧ ✧ ✧

JUST then, there was a flash of intense, white light outside the window. All the yellow bulbs in the subway car went out. Someone screamed. The train jerked to a sudden halt. The people standing up swayed and caught swiftly in the darkness at whatever was nearest.

Beatrice felt something hit her in the chest. All the breath was knocked out of her. It was the stout woman with the parcel. She had fallen, heavily, into Beatrice's lap.

A moment later, flickering pale emergency lights went on in the car. The stout woman picked herself up, muttering. Beatrice got up. "Please take my seat. If there's to be another jerk, I can stand it better than you can."

The woman smiled at her in surprise. "My, that's nice of you, dearie!"

Beatrice was standing up beside the young girl, now. The girl was looking at her with a wry little smile. "Sap!" she said. "Did anybody ever get up for you?"

Beatrice laughed. "I can't remember."

Suddenly, something burst with a crash like thunder. The roar reverberated through the tunnel, and the emergency lights went out.

"Damn!" said the girl. "I hope this isn't going to be another subway fire!"

"Another?"

"Didn't you read about it? Only a couple of months ago. Short circuit or something. There was nearly a riot."

For long minutes, the crowded train was marooned in the darkness. Then impatience began to grow. People murmured more and more fretfully. A woman asked, loudly, "What's happened? What's wrong?"

A man roared, "Guard! Isn't there a subway guard on this car?"

Outside the car, Beatrice saw the feeble light of what could only be a lantern, swaying. A moment later, there was a little hiss of compressed air. The doors in the middle of the car slid open. "Now don't get excited, folks!" a leather-lunged trainman shouted, holding his lantern aloft. "Just a little trouble down the line."

"We must be under the river!" the girl told Beatrice. "Wasn't the last station Whitehall? Yes, that's where we are, all right. Under the river."

"As soon as the lights come on," the trainman was announcing, "we'll all file out and walk back to the station. Now folks, please! Take it easy! No danger. Just a few steps along the catwalk."

Outraged voices rose. A woman shrieked, "I cant walk along no tracks. I can't." A man complained, "Pay a nickel and walk home!"

But the trainman was determined to be cheerful. "Here come the lights, now. All right, everybody. Out this door. Just follow the person in front of you, nothing to it—"

Beatrice and the girl looked at each other. The girl shrugged, and smiled. "If we have to get out and walk, we have to, that's all. Come on!"

Beatrice felt her hand, steadying on her arm. Then she was staring down at the narrow black catwalk along the tracks, and all at once she was frightened.

"I can't," she moaned. "I can't."

(To Be Continued)

OMEMEE

Trinity Y.P.U. Holds Mission Meeting

OMEMEE, March 29—(ENS).—Trinity Young People's Union meeting was held Monday with Miss Mary Faulkner, mission convener, in charge.

Letters written to Bill Acerman and Edward Lowes, now in England, were read.

It was moved that a letter to William Stephenson be written.

A poem was read, "Theme—Denying Ourselves for Christ." Story, "Hidden Years," Miss Marian Read; offering Miss Olive Bannan.

At this point in the program "denial" envelopes were given out, each one to make a donation to missions.

"Apostles of the Outposts," the topic for discussion, was taken by the leader, who gave a good account of the life and work of Oliver Jackson, missionary in Newfoundland.

Miss Ethel Stephenson of Dale, was a week-end guest at her home.

SALLY'S SALLIES

Registered U. S. Patent Office

The favorite flower of most any girl is the flower of American Youth.

Cheese Makers Urged To Increase Output

MARMORA, March 29—(ENS).—In common with other parts of Hastings County, meetings have been held in the Marmora district this week for the purpose of arousing patrons of cheese factories to the need for greater milk production during the coming season at 2 p.m. on Monday, a meeting was held at Cook's factory near Cordova where Hugh Maloney acted as chairman. The speakers were John McCaffrey and Albert Caskey. In the evening a meeting with the same speakers was held at Deloro for the patrons of the Silver Leaf factory with E. D. O'Connor presiding. The meeting for the Marmora factory was held on Tuesday afternoon in the council chambers with John Bell, reeve of Marmora Township, presiding.

The first speaker at this meeting was E. J. Pyear, a prominent official of the Ontario Cheese Producers' Association who urged an increased production of cheese as a patriotic duty since it is one of the kinds of food greatly needed by Great Britain. He claimed food was just as necessary to the winning of the war as munitions. Mr. Pyear also outlined some of the results obtained by the Ontario Cheese Producers' Association such as the securing of better prices. He also touched upon the efforts being made to form a national organization representing all branches of agriculture which will look after the interests of farmers.

H. L. Fair, agricultural representative for Hastings County in stressing increased production stated that this year grains and other feeds necessary to an increased production can be used at a profit by the farmer. Mr. Fair also gave much practical advice to his listeners. Inspector McAvoy spoke briefly, urging patrons to be very careful to send milk in which has been properly cooled and kept free of any source of contamination. He also congratulated Marmora factory on its decision to install a modern electrically refrigerated store room for cheese. Mr. Gregor Murray, manager of the Marmora branch of the Dominion Bank was called upon for a few remarks and after a period of general discussion the meeting adjourned.

Obituary

MRS. FRED. ROSSBOROUGH

TWEED, March 28 (ENS)—The death occured on Wednesday at her residence in Toronto, of Mrs. Mary Rossborough. She was in her 47th year, and was born in Tweed, being the daughter of the late Mr. and Mrs. David Morton. The early years of her life were passed in Tweed, and upon leaving school, she entered upon training for a nurse. Upon graduation from the Royal Victoria Hospital, Montreal, she followed her profession or some time in Fort Frances, Ontario, and was married there in the year 1924. For over ten years past, she made her home in Toronto.

Mrs. Rossborough was the possessor of many fine traits of character and by her pleasing personality she attracted and held many friends. In religion, she was a member of St. Clement's Anglican church, Toronto.

Surviving her are her husband, Mr. Frederick Rossborough, Toronto; one sister, Mrs. Alex Thompson, Fort Francis, Ontario; three brothers, Thomas Morton, London, Ont.; Garrett Morton, Tweed, and Mr. Herbert Morton, Akron, Ohio.

The funeral service was conducted in St. Clement's church, Toronto, last evening, and later the body will be forwarded to Tweed arriving there at 2.15 D.S.T. on Saturday, and will rest in St. James' Anglican church until 4 o'clock, p.m. (D.S.T.) on Saturday, when a brief service will be held and interment made in St. James' cemetery.

MISS CARRIE ARMOUR

HASTINGS, March 29—(ENS).—The death of Miss Carrie Armour took place on Friday at her late residence in Percy Township, in her 83rd year, following a comparatively brief illness. Death came following a stroke she suffered on Sunday last.

Miss Armour was the last remaining member of a pioneer family, whose history has been connected with this community for a long period of years.

The late Miss Armour was one of a family of nine children, and was brought up on the family homestead, 10th Line of Percy, where her parents, the late Mr. and Mrs. George Armour lived, and were early and highly respected residents who did much to promote the welfare of the township in which they lived.

Deceased was the youngest of the family, and spent her entire life on the Armour homestead.

The funeral will be held on Sunday, March 30, from the residence of her niece, Mrs. W. S. Fife and M. Fife of Asphodel. Interment in the Trent Valley Cemetery.

Paul Heads For Athens

BELGRADE, March 29—(AP).—Prince Paul, the deposed Regent who was arrested yesterday morning at Vinkovci, near the Hungarian frontier, and brought back to Belgrade, was freed shortly before midnight last night and left Belgrade with his family for Athens.

TEST THIS

Famous 38 years Proven Remedy Sybilla **SPAR'S** For

Sore Throat, Whooping-Cough, Colds, Cough Bronchitis and Infected Tonsils. Results or money back. Try it. All Druggists.—(Advt.)

MORE ABOUT—

Sure Canadians

Continued from Page 1

farm products for the amount of wheat the Government estimates can be marketed.

He said they should receive a price that would not only pay for production but enable them to maintain a reasonable standard of living.

Will Protect Ontario.

Agriculture Minister Gardiner, who had been endeavoring for three days to put through a supplementary estimate for $35,000,000 to cover costs of the crop reduction plan, answered claims by Ontario members that a bonus on coarse grains grown in the West would hit Eastern hog producers.

He said that if it were found Westerners went in for such increased live stock production as a result of the bonus, steps would be taken to equalize the situation.

No progress was made and the debate may continue on Monday, if Finance Minister Ilsley's Supplementary War Appropriation Bill of $135,000,000 for 1940-41 is disposed of.

Mr. Hanson claimed Canada's wheat problem began immediately after the First Great War when former importing countries decided to make themselves self-sufficient.

In February, 1930, after four months of depression and with the 1929 wheat crop still unsold, the Government headed by the present Prime Minister had described the situation as seasonal slackness.

"What a vision," he exclaimed "How characteristic of him. Trying the old game of lulling the Canadian people into a sense of false security."

61 Million Loss.

The government's action in fixing an initial price of 80 cents a bushel coupled with the announcement that wheat would at all times be competitive on world markets had "severely damaged" Canadian wheat markets and resulted in an immediate loss of $52,000,000, which eventually reached $61,000,000 on the wheat crop of 1938-39 Mr. Hanson said.

Since the present war began the government's wheat policy had left it in possession of an investment in unsaleable wheat of between $400,000,000 and $500,000,000. This investment would represent, on July 31 next, a holding of 575,000 000 bushels of wheat.

Now, he said, it was proposed that the wheat farmer was to be bonused, "for the first time in Canadian history," not to produce.

"The immediate reaction on me is that it is a clumsy and belated effort to imitate one of the earlier policies of Henry A. Wallace as part of the new deal in the United States," Mr. Hanson added.

"The reaction to the entire proposal is disappointing alike to the producers who will suffer from insufficient farm income, and to the taxpayers who will have to foot the bills."

It was obvious the government could not dispose of all wheat grown and could not be expected to buy it. The government was in the wheat business "and nobody else is," and the quota system was recognized.

Make The Price Fair.

"Why should not the price be a fair one?" Mr. Hanson then asked. "Why should it not be a price comparable with bacon, cheese and other farm products. Why not pay a price at least equivalent to the cost of production?"

Mr. Hanson mentioned the United States "lend-lease" bill and its possible effect on the Canadian wheat situation. Members applauded his reference to the bill and to the generosity of those supporting it.

He said that last year he had urged upon the government the idea of an outright gift of 100,000,000 bushels of wheat to Britain.

"I am bound to say that it never brought a ripple of response from this Government and I have often wondered why."

He again urged that this proposition be considered by the Government to "give some of our abundance to our kith and kin across the ocean."

In his address Mr. Mackenzie urged that agriculture be placed on a parity with the munitions industry.

"I do not agree with the wheat policy of the Government as it has been announced," he said. "I cannot follow him (the Agriculture Minister) in this policy which he is asking the people to accept."

$500 For Each Farmer.

Within the past two or three years Mr. Mackenzie said, close to $125,000,000 from the Federal treasury had gone to the prairie wheat industry. Estimating there were 250,000 wheat growers in the prairies, he figured this meant an average of about $500 apiece for every farmer.

Approximately 50 per cent. of that was provided by taxpayers of Ontario where 40 per cent. of the farmers are paying interest on mortgages, he added.

Mr. Mackenzie said the agricultural situation should be considered as a whole and this particular aspect of it should be submitted to the Commons Agriculture Committee.

Mr. Gardiner said that in a country as large as Canada it sometimes became necessary to legislate for one particular group and sometimes, in helping one section, another suffered.

The fact that this could be done was what made it possible to keep Canada united and the United States united.

MORE ABOUT—

Storm Rumbles

(Continued from Page 9)

compelled to pay the fees, regardless of whether he was a member of the association. The association would also have the authority to order the distributor to deduct the fee from his payment to the farmer if the latter refused to contribute.

Leopold Macaulay (Con. York South) led the attack on the Milk Board and he was aided by Ian Strachan (Lib. Toronto St. Patrick) and John Glass (Lib. Toronto St. Andrew).

H. N. Carr (Lib. Northumberland) and Conservative Leader George Drew protested against the amendment concerning compulsory fees.

Macaulay Would "Fix" It.

He asked Agriculture Minister P. M Dewan why the board wasn't "fixed" so that it wouldn't be necessary for municipal representatives to waste time and money coming to Toronto to appear before it.

"What do you mean, fix it," asked Mr. Dewan.

"I'd cut it off behind the ears," replied Mr. Macaulay.

The worst part, he continued, is that the board is supposed to protect the farmer yet it was holding "a great umbrella" over the whole industry.

"Your Government created it," interjected Mr. Nixon.

"Yes, but it has gone from bad to worse," declared Mr. Macaulay.

He declared that the farmer was receiving only 20 cents on every dollar spent on milk but Mr. Dewan replied the farmer gets approximately half of the 13 cents paid for a quart of milk. In recent cases where the price of milk had been boosted per hundredweight the increase went to the farmer, the Minister added.

H. N. Carr (Lib., Northumberland) and Col. Drew both questioned the amendment which would provide for payment of dues. Col. Drew said this gave the board extraordinarily wide powers and if the Legislature was prepared to adopt this principle of compulsion there was no reason why it couldn't be applied to other matters.

Ian Strachan, Liberal Whip from Toronto St. Patrick, started the storm when he expressed regret the committee that investigated the administration of justice had been unable to delve into the operations of the Milk Board to determine whether it had too great powers.

Another Question

Another Liberal, John J. Glass, asked Mr. Dewan to determine why the consumer paid the same price for milk at the store as he did to have it delivered. He had been told, he said, the delivery cost on a quart of milk was 2½ cents, and there was no reason why this should be returned to the consumer who went after his milk.

The Ontario Department of Labor suggested the manufacture of new model automobiles be prohibited one year before the Federal Government took this action, Hon. Norman Hipel told the Legislature. Mr. Hipel resumed his address which he curtailed Thursday because of an indisposition.

The Labor Minister said it had been ascertained that 500,000 hours of labor were required to produce tools and dies for new model cars and the claim was advanced this energy should be diverted into the production of airplanes.

"The suggestion was not followed until a year later," he added.

...THE GREAT LAKES—ST. LAWRENCE PROJECT...

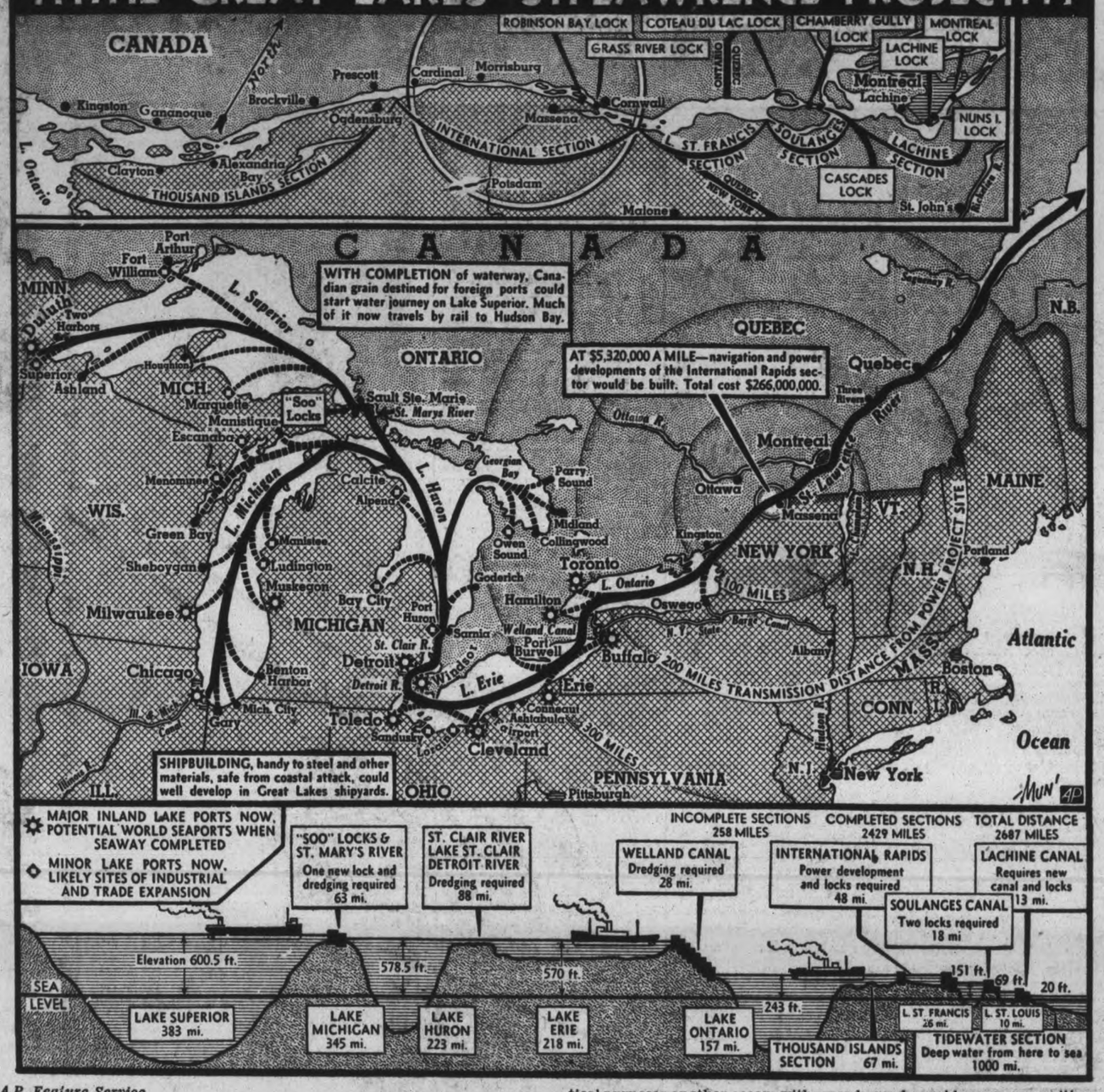

A.P. Feature Service

Boulder, Bonneville, TVA and Grand Coulee were mighty performances in construction, but Uncle Sam—with Canadian help—is considering a really whopping chore in the Great Lakes-St. Lawrence waterway project.

A Canadian-American agreement to carry through the $266,000,000 International Rapids section of the project has been signed. Ratification of the pact, designated by the President as vital to defence, can be compleed by a congressional majority. A previous presentation as an international treaty required a two-thirds vote of the Senate and was lost in 1934.

If the comprehensive seaway program is completed, it will make Duluth, Minn., 2,350 miles from salt water, a port for seagoing vessels. More than half the seagoing ships of the world could touch there. Minimum channel depth would be 27 feet.

It would mean that grain and industrial products from the heart of the continent could move without trans-shipment and at low cost to any port on the globe.

• • •

Savings in freight costs—on a probable annual export-import transit of 13,000,000 tons—are estimated roughly at $80,000,000 a year. For instance, lumber from Grays Harbor, Wash., to Detroit could be shipped at savings of from $6 to $12 a ton over present rates.

The Great Lakes already are a teeming water highway. The St. Lawrence deep-water connection with the sea would make them for all practical purposes another ocean, with a ready-made world commerce waiting on its shores.

That's only part of the picture. The electric power possibilities are important—and also a point of argument between opponents and proponents of the program.

Department of Commerce surveys put the cost of steam generation of power in New York City at 10.65 mills per unit and go on to say that St. Lawrence power can be transmitted to the city for 1.6 mills.

The project is within easy transmission distance of major American and Canadian industrial districts. Government proponents of the project are convinced industry will absorb the 1,000,000 horsepower that would be available in four years.

• • •

From a national defence standpoint, the project has other claimed advantages. Take shipbuilding, for example. Coastal shipyards would be the first targets for air attack. With the seaway open, all but the largest ships could be built 1,000 or more miles inland, it is pointed out.

Other defence industries could be located inland and still take advantage of low freight costs, it is argued. Opponents say it is too late in the present emergency to start such a project for defence purposes.

The pact does not touch on the friendship and security angle of the project, but Canadian-American collaboration would tend to make the mid-continent area on both sides of the border a fused economic empire.

Big Steel Strike Is Patched Up

BETHLEHEM, Pa., March 29. — (AP).—John V. Riffe, assistant steel workers' organizing committee director, announced today a "settlement" has been reached in the four-day-old congress of industrial organizations' steel workers' organizing committee strike at the giant parent plant of the Bethlehem Steel Company.

An active part was taken in the negotiations by Federal and State mediators, anxious that there should be no delay in work on more than $1,000,000,000 in defence contracts Bethlehem holds.

JOHNSTOWN, Pa., March 29. — (AP).—Morris Mallinger, an official of the Steel Workers' Organizing Committee, reported today S.W.O.C. unionists had started a walkout at the giant Cambria works of the Bethlehem Steel Company here in protest against a scheduled election by the S.W.O.C.'s rival, the employees' representation plan.

Mallinger said men had started leaving their posts at five sections of the works, but that he did not know yet the number involved. He predicted, however, "several hundred" or "perhaps several thousand" would join the walkout during the day.

The E.R.P. has been ordered dissolved by the National Labor Relations Board but the order has been appealed to the courts.

MORE ABOUT—

See War Course

Continued from Page 1

ance" to Yugoslavia—or any nation—which defends itself against aggression. Welles also hinted that the United States was prepared to "unfreeze" Yugoslavian assets in this country if the nation maintains its independence. The funds were tied up by Presidential order when the old Yugoslav government signed an Axis pact.

The President's message, dispatched to King Peter last night, said:—

"At this moment when your Majesty has assumed the full exercise of your royal rights and powers and the leadership of a brave and independent people, I wish to share with the people of the United States in the expression of our sincere and genuine wishes for the health and well being of your Majesty and for the freedom and independence of Yugoslavia.

"Furthermore, I extend the hope that the relations between your government and the government of the United States may be mutually beneficial in the support of those principles of liberty and tolerance so cherished by the Yugoslav and American peoples."

Yugoslavia's repudiation of the Axis alliance, it was declared in informed quarters, may indicate that the Nazis have reached the end of their conquest by "fifth column" intrigue and diplomacy, backed by the threat of German planes and guns.

American officials were particularly interested in the effect of the Yugoslav developments on Yosuke Matsuoka, Japan's Foreign Minister, now visiting Berlin, and the Japanese government and people.

Pending clarification of the new Yugoslav government's policies, there was intense speculation in diplomatic circles over the next move, with three possibilities most discussed:—

1. The Belgrade government might officially repudiate the Axis pact and prepare—with British assistance—to defend Yugoslavia against any German attack. In that event King Peter might be expected to call upon the United States to provide the "material aid" pledged by President Roosevelt to nations which defend themselves against aggressors.

2. King Peter might temporize, neither formally denouncing nor ratifying the Axis pact, placing his faith in diplomatic manoeuvres to maintain his country's present status—backed up by the fully mobilized Yugoslav army.

3. Internal dissension, along with German military threats, might force the Yugoslavs to compromise with the Nazis, maintain this Axis pact, but secure less onerous terms than the Rumanians and Bulgarians.

Downeyville News

Vincent O'Connell has purchased the old Dennis Scully property from W. B. Scully. It is 200 acres and one of the finest properties in the township, just one mile west of Downeyville. Mr. Scully is moving to reside in town.

The worst storm and cold weather of the winter was during the week, and roads were blocked in all sections, and it was several days before they could be opened, and both men and teams being out with the snow plow.

Born—to Mr. and Mrs. Alphonse Fitzpatrick, a son, on Tuesday, in Omemee.

Miss Delia O'Neill of Toronto spent the week-end the guest of her parents, Mr. and Mrs. Michael O'Neill.

A very interesting talk and show was held here in the hall on Wednesday evening when a representative of the C.I.L., Toronto, put on a picture of the benefits of fertilizer for the different grains, fruits and vegetables. It was of great benefit to the farmers.

Mr. and Mrs. M. Cayley, Joseph Cayley and Claude Perdue of Ops, spent Sunday the guests of the latter's parents, Mr. and Mrs. Patrick Perdue.

Mrs. Thomas Sullivan has returned home after a few weeks spent with her daughter, Mrs. W. Finn, in Kirkfield.

Miss Eileen Herlihey of Toronto spent the week-end the guest of her parents, Mr. and Mrs. W. C. Herlihey.

Three Soldiers Honored At Campbellford

CAMPBELLFORD, March 29. — (ENS).—Three members of the Midland Regiment home on furlough were honored by members of the Baptist Young People's group on Wednesday evening of this week. The meeting took the form of an "At Home" and Pastor Bryant presided in his usual genial manner.

Towards the close, the guests of honor, Sgt. I. Blair, Pte. Don Nicholas and Pte. Francis Oliver were each presented with a pen and pencil set with leather holder. Frank Oliver made the presentation and Mr. R. eWston gave the accompanying address in which he commended the boys for their sacrifice in voluntarily leaving their homes and friends in an effort to do their part towards stemming the forces of evil. He said, "We have met together to greet and extend our best wishes to you, who have joined His Majesty's forces. You who have voluntarily left your homes and friends and taken your places in the ranks, and have subjected yourselves to military discipline so that you may do your part in maintaining freedom, which is threatened by the powers of evil. We do appreciate this more than we can tell in words. "There are many pleasant associations that we can look back upon, we have been together in the Young People's Union, or in the class at Sunday school, and we hope that these memories will remain through all our lives, and perhaps be of help to all of us. Do no forget that, to some extent, your are our representatives, and that when you do your part in a worthy way we shall be proud that you belonged to us. And when the foes of liberty are vanquished, which we pray may be speedily—we shall welcome you back to take your places again amongst us.

"We would like you to accept this little gift as a remembrance and expression of our desire for your success in every good work that you have undertaken to do. We shall be praying for you."

At the conclusion of Mr. Weston's remarks suitable responses were made by the trio after which refreshments were served by the ladies and the meeting brought to a close.

Dance At Hall's Glen For The War Victims

HALL'S GLEN, March 29.—(ENS.)—A large crowd gathered recently at S.S. No. 4 school where the teacher, Mr. McLaughlin had arranged for a social evening in aid of the War Victims' Fund. Dancing was enjoyed by all, the music being provided by Miss Meta Payne and Wilbert Wright of Warsaw.

A few tables of euchre were also played. At midnight the ladies served lunch and dancing was again resumed until a later hour.

Mrs. George Parsons and Miss Barbara Parsons, who have spent the past week with the Misses Gwendolyn and Emily Passox of Peterborough, have returned home.

Mr. James Crowe and Mr. Clinton Crowe of the R.C.A.F., who are stationed at Ottawa were home for the week-end.

Mr. Trevor Little of Toronto, was home for the week-end.

Miss Margot Clysdale spent the week-end with Miss Ivah Little.

Mr. Elwood Payne of Peterborough, spent the week-end at his home here.

The Hall's Glen Institute held a quilting on Moiday afternoon at the home of Mrs. E. J. Butler. There were ten ladies present.

Mr. and Mrs. Merd Clysdale and Eldred were Sunday visitors with Mr. and Mrs. Albert Clysdale.

Mr. and Mrs. Walter Hamilton spent Sunday with Mr. and Mrs. Harold Bennett of Peterborough.

Cloud Sneakers

LONDON, March 29 — (CP). — Buildings were damaged in a southeast coast town today when an air raider dived out of the clouds to within 300 feet of the ground, dropped a stick of bombs and machine-gunned streets.

Bad weather kept the British and German air forces grounded during the night and London passed its sixth straight night without an alarm.

EVERGREENS • TREES • SHRUBS • ALPINES
PERENNIALS • WATER LILIES • ROSES
CLIMBING VINES
Catalogue Free

SH 41-1

SHERIDAN NURSERIES

Head Office: 4 St. Thomas St., Toronto 5
Nurseries: Sheridan and Clarkson, Ont.

The Peterborough Examiner

PETERBOROUGH, MARCH 29, 1941

ANNUAL EDITION

EXAMINER DIETICIAN ANNOUNCES NEW AND INTRIGUING TESTED RECIPES---BUDGET MENUS---HOUSEHOLD HINTS

Performing Magic With Crumbs

There are lots of things to do with dried bread crumbs besides throwing them out as a feast for the birds. With a little kitchen magic, you can turn the crumbs into a feast for the family. Just add sweetened condensed milk, some nuts or fruit and flavoring to the crumbs, and you'll have crunchy flavorsome and nourishing cookies.

They are no burden on the cookie-maker, for they take only a few minutes by failure-proof recipes that always turn out right. They are delicious with stewed fruit, custard or pie cream for dessert; they are a tasty between-meal pick-up. And they are sure favorites in the school child's lunch, whether it is eaten at home or at school.

Magic Chocolate Macaroons

2 square unsweetened chocolate
1 1-3 cups (1 can) sweetened condensed milk.
⅛ teaspoon salt
1 cup nutmeats, chopped
1 cup toasted bread or zwieback crumbs
30 nut meats.

Melt chocolate in top of double-boiler. Add sweetened condensed milk, stirring over boiling water 5 minutes or until mixture thickens. Remove from heat. Add salt, nut meats and toasted bread or zwieback crumbs (made by forcing through food choped, using coarse knife.)

Drop by spoonfuls on greased baking sheet, about 1 inch apart. Press nut meat in top of each. Bake in moderate oven (350 deg. F) 10 minutes or until brown. Remove from pan at once. Makes about 30.

Serve Fish Frequently

By Katharine Baker

Meatless meals twice a week during Lent add up to a lot of hunting around for substitutes. Too often, fish is looked upon as just something to serve when meat can't be used which is a great pity, because fish should have an honoured place in our diet whether other food is available or not. Fish contains many necessary mineral salts and vitamins as well as proteins which make up the most important single food constituent, and Canadian fish is especially good because it comes from pure cold waters where there are rich feeding grounds. Get into the habit of serving fish frequently, not only during Lent but all year round and discover the various delightful ways in which it can be cooked. That is an important point about fish. Many people profess to dislike it and probably do, no doubt because it is so often badly cooked and served the same way all the time. An adventurous jaunt into the field of fish cookery will be well rewarded when the family hail fish days with cheers instead of groans.

This Casserole of Fish is as tasty and nourishing a dish as you would find in a month of Fridays.

Casserole of Fish

¼ pound (1 cup) mushrooms, sliced, 1-3 cup diced celery, 1 medium onion, finely chopped, 4 tablespoons butter, 3 tablespoons quick-cooking tapioca, 1¼ teaspoons salt, ¼ teaspoon pepper, 2 teaspoons sugar, 2 cups flaked cooked haddock or cod, 3 cups canned tomatoes.

Saute mushrooms, celery, and onion in butter until tender. Combine with quick-cooking tapioca and remaining ingredients in order given. Turn into greased casserole and bake in hot oven (425 deg. Fahr.) 25 minutes, stirring twice during first 10 minutes of baking. Place unbaked biscuits on top of fish mixture after it has baked 10 minutes; return to oven, and bake 12 to 15 minutes longer, or until biscuits are browned. Serves 8.

No Bashful Blushing for this Proud Pie

Peach Blush Pie will take a proud place on any good cook's table. It's a special hot weather delight that will have the whole family asking for more. See recipe on this page.

Easy Steps In Baking

Since bread in one form or another is one of the most economical and energy-giving foods, you can plan to have it on your table three times a day. Its bland flavor, with all the other good qualities, makes it a desirable supplement for other foods for both children and grown-ups.

Even though you can buy fine breads in great variety from the bakers, most homemakers are proud to display their own fine loaves and rolls. Breadmaking is really fun too, and not at all difficult.

The ingredients required for yeast breads are flour, liquid yeast and salt, with small amounts of sugar and shortening added for flavor. For fancy breads you can add eggs, fruits, spices, nuts or other similar ingredients, to a plain or foundation dough.

Two Methods

There are two methods for making yeast breads, the straight dough method, and the sponge method. The dough method is perhaps most often used. By this method you add all the ingredients at once and knead the dough until it is smooth and satiny, and ready for rising.

The sponge method is one in which the liquid and yeast are mixed and only enough flour added to make a thick batter, which is put in a warm place to become light and bubbly. When this sponge is light, the sugar, salt, shortening and more flour are added to make a dough that is stiff enough to knead.

Because of the longer fermentation required by the sponge method, the bread has a slightly different flavor from that made by the straight dough process. You may like to vary methods occasionally for this reason. Use the same recipef or either method.

Temperatures

Temperatures are important in successful bread-making. First, you must never add hot milk to the yeast, since it will kill the tender yeast plants which cause the bread to rise. If milk is scalded, it should be cooled to lukewarm before the yeast is added.

In cold weather it is a good plan to warm the flour slightly before mixing, since cold flour will chill the dough and delay the rising process. When the dough is mixed, avoid placing it near steam pipes or heat registers to rise and keep it out of cool drafts. Doughs develop most satisfactory if they can be kept at a temperature of 80 to 85 degrees F.

Mixing

It is important to have the little yeast cells well mixed in the dough. The best and safest method is to crumble the yeast into luke warm water, allowing it to stand a few minutes until dissolved. The yeast cells separate and become active so they may begin to do their work as soon as mixed in the dough.

Since different flours absorb liquid differently, most people like to add the flour to the liquid. In this way they can stop adding flour when the dough is stiff enough to be turned out on a board to knead. A simple way to combine the liquid and flour is to measure the liquid into a bowl, add the sugar, salt and shortening, then the flour, a little at a time until the dough is stiff enough to handle.

To obtain a smooth, satin-like, elastic dough, requires eight to 10 minutes of kneading. The time varies with the kind of flour. Remember that an elastic dough, not too stiff, makes the finest finished product. A stiff dough rises slowly and makes coarse-textured bread or rolls.

Rising

After the dough has been kneaded, put into a slightly greased bowl, cover it and set in a warm place away from drafts to rise. The time it will take to rise, until it has doubled in bulk, depends on the temperature and amount of yeast in the dough, as well as the richness of the dough and the kind of flour used. You can tell if the dough is sufficiently light by pressing it gently with a finger. If the impression remains, the dough is light.

Kneading the dough at this point forces out some of the gas, breaks up the large gas bubbles or pockets and brings a new supply of oxygen into the dough for use of the yeast cells.

Molding Into Loaves

After the dough has risen once, been kneaded down and has risen again to almost double in bulk, it is time to mold it into loaves or rolls. Cut the dough into as many pieces as there are to be loaves, and shape into a smooth loaf. Place it into a lightly greased loaf pan. It should come just about half way up the sides of the pan .

Brush the top lightly with melted fat, and set in warm place (80 to 85 degrees F.) to rise until it has doubled in bulk.

Baking temepratures for yeast breads vary from moderate (350 degrees F.) to hot (450 degrees F.) If you like a deep crust, you can bake plain bread at 400 to 425 degrees throughout the baking period. For lighter crust, 425 degrees F. may be used for the first 15 minutes, then reduce the temperature to 350 degrees F. for the remainder of the baking period. Rolls are best baked at moderate temperatures (350 to 375 degrees F.)

The time depends on the size of the loaves, as well as the temperature used. A pound loaf usually bakes nicely in 40 to 45 minutes at 400 to 425 degrees F. Rolls bake in 15 to 25 minutes, depending on their size.

When bread is sufficiently baked, it shrinks slightly from the sides of the pan, and has a hollow sound when thumped lightly.

New Glazings For Hams Oven Baked

New ways of preparing a delicious outer coating for your baked ham always are interesting. When the ham has almost finished the required cooking time and the skin has been removed, you are inclined to wish that there was some other way to glaze its surface rather than the usual brown sugar and clove combination.

You will like the deep red cranberry glaze made by cooking the raw berries into a sweet sauce and basting the ham with it. Then, there is the trick of combining brown sugar with mustard, rubbing it over the ham, dotting it with halved apricots pinned on with long-stemmed cloves and basting it with wine.

A spicy paste made of brown sugar, cloves, flour and apple cider form a delightful crust when baked on the ham. And always, for those of you who do not like a sweetened outer layer — there is pungent, savory barbecue sauce.

To explain the exact procedure when using the cranberry glaze—about 45 minutes before the ham has finished cooking remove the rind, score fat with a sharp knife, and stud the surface with cloves. Return to the baking pan and pour over it two cups of cranberry sauce. Bake for the remainder of the cooking period and just before serving pour over two more cups of cranberry sauce. Here is the recipe for making four cups of sauce.

Cranberry Sauce

1 pound (4 cups) cranberries
1½ cups sugar
2 cups water

Pick over and wash cranberries in a colander and drain well. Place berries, sugar and water in a deep saucepan and bring to a boil. Cook slowly for about 10 minutes, or until the skins are broken.

Ham Paste With Wine

And now for the brown sugar and mustard paste, using halved apricots and wine. When the ham rind has been removed, score the fat into one and one-half inch squares or diamonds, then rub the meat with the following mixture:

½ cup brown sugar, firmly packed.
2 teaspoons dry mustard
Halved apricots
Cloves, long-stemmed
½ cup wine

Combine brown sugar and mustard. Rub it over the surface of the ham. Place an apricot half on each square and secure it with a long-stemmed clove. Return ham to the oven, uncovered, and increase the heat to 400 degrees F. for about one-half hour, basting several times with wine.

Apple cider, spices and brown sugar in a spicy sweet glaze for ham is made by using the following ingredients:

Ham Glaze (For a Whole Ham)

3 cups brown sugar
3 tablespoons flour
1 teaspoon ground cinnamon
1 teaspoon cloves
¼ cup apple cider (or pineapple juice.)

Make a paste of the ingredients and spread over the entire ham, making certain that it is well covered. Place in the oven, using a higher temperature than that required during the first period of baking—425 deg. F.—for approximately one-half hour. Do not carve until about 30 minutes after removing ham from the oven. (If you wish the ham to stay warm, leave in the oven with the door open.)

Pass a bowl of cider sauce, so smooth and delicious with its flavorings of mayonnaise, ketchup and apple cider. It is just the right teammate for tender slices of ham.

Cider Sauce

1 cup mayonnaise
3 tablespoons apple cider
1 cup cream, whipped
3 tablespoons ketchup
1 teaspoon Worcestershire sauce
1 tablespoon powdered sugar

Mix the mayonnaise and the cider, fold in the whipped cream and gradually fold in the other ingredients until the sauce is smooth and well-mixed.

Wite Preservers

A bowl containing fresh water with some ammonia in it left standing in a room all night, will remove the smell of tobacco from the room.

Peach Blush Pie Delights

No bashful beauty of the pie family is this combination of crispy bran shell and sliced peaches. It's the cherry gelatin that gives it a reputation for being shy!

Peach Blush Pie will take a proud place on your table at any time. It's a special hot weather delight that will have the whole family asking for more—and they won't blush about it, either.

Serve it with whipped cream if you want added richness.

Peach Blush Pie

1 baked all-bran pastry shell
2½ cups canned sliced peaches
2 cups peach juice
1 pkg. cherry gelatin.

Prepare all-bran pastry shell. Drain peaches thoroughly. Add enough water to juice to make 2 cups liquid. Heat liquid and dissolve gelatin in it. Chill only until mixture begins to congeal. Arrange peaches in pie shell and pour gelatin mixture over. Chill until firm. Serve with whipped cream if desired.

Yield: One 9-inch pie.

Bran Pastry Shell

¼ cup all-bran
1½ cups flour
½ teaspoon salt
⅓ cup fat
5 tablespoons cold water(more or less).

Roll all-bran until fine and combine with flour and salt. Cut in fat. Add water, a little at a time, until dough is moist enough to hold together. Roll out on lightly floured board to about ⅛ inch in thickness. Place rolled pastry loosely in pan. Trim edge, leaving about ¼ inch of pastry beyond rim of pan. Fold extended edge under and flute. Prick pastry shell with a fork and bake in hot oven (450 deg. F.) 10 to 15 minutes.

Yield: One 2-crust pie or two 8-inch pastry shells.

Apple Stacks New Dessert

A trio of flavors blend beautifully in this new "dessert-sandwich". Apple butter, cream cheese and bran make the trio— "Apple Butter Stacks" is its name— and you easily make it with this recipe:

Apple Butter Stacks

1 recipe all-bran pastry
1 cup apple butter
1 4-ounce package cream cheese
1 teaspoon lemon juice.

Roll all-bran pastry on floured board to ⅛ inch thickness. Cut with large cutter into circles or squares. Prick and bake in hot oven (450 F.) about 10 minutes or until light brown. Cool. Put circles together with apple butter between, using a stack of three for each serving. Spread cream cheese softened with lemon juice on top of stacks. Serve at once.

Yield: 4 servings (3½ inches in diameter).

All-Bran Pastry:

¼ cup all-bran
1½ cups flour
½ teaspoon salt
⅓ cup shortening
4 tablespoons cold water, more or less.

Roll all-bran until fine; combine with flour and salt. Cut in shortening. Add water, a little at a time, until dough is moist enough to hold together.

The NEW MAPLE LEAF Tendersweet HAM

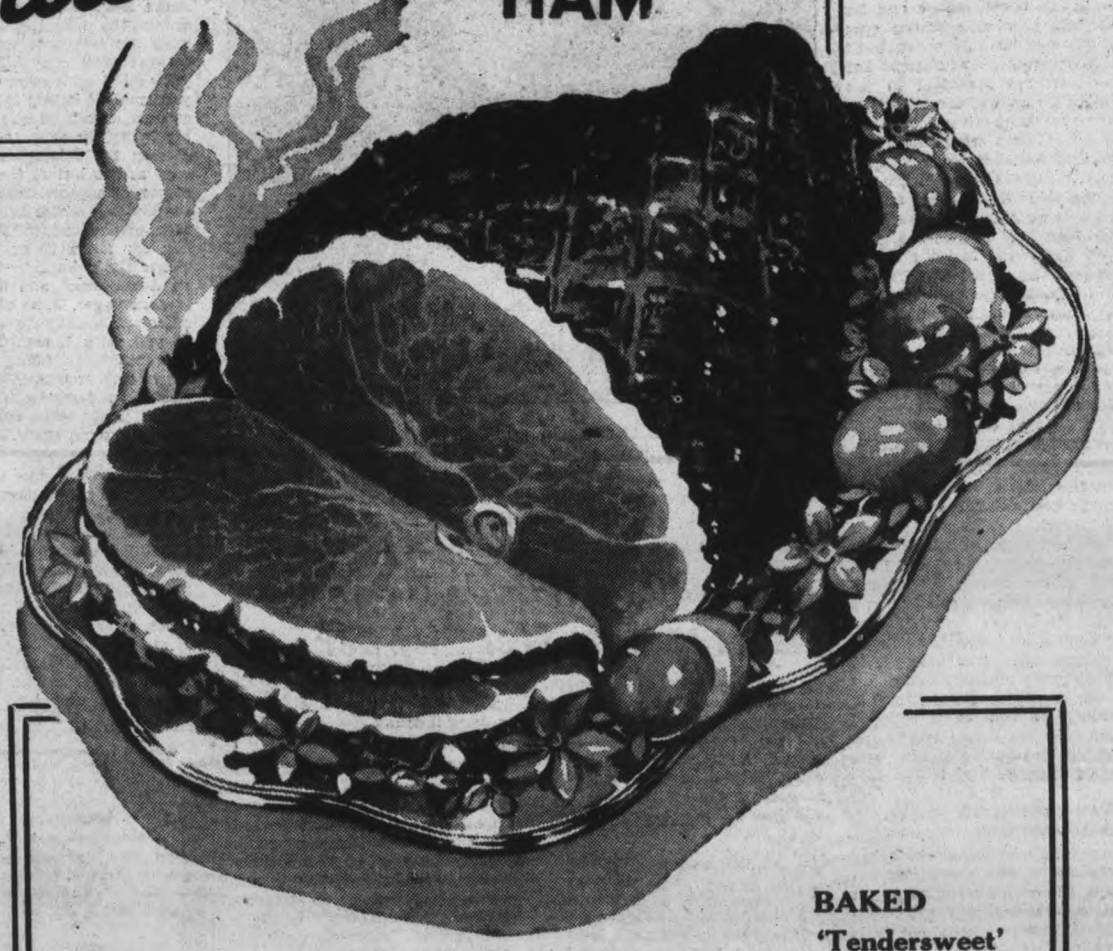

COOKING CHART

For "Maple Leaf" Tendersweet Ham

Weight	Cooking Time
6 lbs.	2½ hours (22 min. per lb.)
10 lbs.	3 hours (18 min. per lb.)
12 lbs.	3 hours (15 min. per lb.)
14 lbs.	3½ hours (15 min. per lb.)

DO NOT PARBOIL

1933 Highest Award in the BRITISH EMPIRE

At the famous London, England, Dairy Show of 1936, Canada Packers Wiltshire Bacon won the coveted First Prize.

Canada Packers are producers of the NEW

"Maple Leaf" Tendersweet Ham

An improved process so tenderizes the Ham that it cooks in much less time than formerly. And when cooked the delicate flavor is delicious and the meat so tender you can cut it with a fork.

The Perfect Choice For a Delicious Dinner

Although there is no finer ham in the British Empire, TENDERSWEET Ham is in addition one of the most economical meats you can buy. You may serve it till the last shred is gone without sacrificing taste appeal. Two easy ways to prepare TENDERSWEET Ham to bring out the peak of its fine flavor are shown.

NOTE A Tendersweet Ham served hot, and carved at the table is delicious. It is also economical. Many organizations, at annual banquets and meetings, serve Tendersweet Hams in this manner.

BAKED 'Tendersweet' HAM

Keep Ham at room temperature 1 hour before cooking. Wrap Ham in parchment or glassine paper (the inside wrapper of the Ham will do). Place in open pan with 1 cup of water. Bake in a slow oven 325° F. For cooking time see chart above. When baked, remove paper, skin and cover with your favorite glaze. Brown quickly in hot oven 425° F. for 15 minutes.

BROILED 'Tendersweet' HAM STEAK

Select a Tendersweet Ham Steak ½ inch thick. Rub well on both sides with butter, place on a rack in broiler 470° F. Broil 5 minutes. Reduce heat to 400° F. and broil 5 minutes more, basting with dripping collected in pan. Turn and broil 5 minutes on the other side, basting often. Serve with Parsley Butter Sauce and Scalloped Potatoes.

CANADA PACKERS Limited

PETERBOROUGH - ONTARIO - CANADA

Cakes

FRESH STRAKBERRY ICE BOX CAKE

Lady fingers weigh very light and 1 pound will make two ice box desserts.

Twenty-four lady fingers, 1 quart fresh strawberries, about 1 cup berry sugar, 3 eggs, well beaten, 1 cup heavy cream whipped, 1 teaspoon of either orange, almond or vanilla flavoring. Select eight or ten of the choicest berries for garnishing. Crush the remaining one with sugar and let stand 3 or 4 hours, then drain off juice into top of double boiler and let heat, and then add beaten eggs and stir over boiling water until it thickens (about 5 minutes.) Let cool, then cut and fold in the whipped cream and the pulp from the berries, to which has been added the desired flavoring. Line mould by standing lady fingers with one end cut off, on their cut-off end to form a ring around mould. Cover bottom of mould entirely with lady fingers so that pieces will hold together when served—filling in any little spaces with the pieces cut from ends. Pour strawberry cream mix over lady fingers in mould and cover and let stand at least 24 hours in ice box. In serving sprinkle top with powdered sugar and garnish with whole or halved berries.

✧ ✧ ✧

PINEAPPLE ICE BOX CAKE

This amount will serve 16—this is an especially suitable dessert to make to serve to a large number of people—for it may be prepared one or two days ahead of time.

One cup granulated sugar, 1 No. 2 can grated pineapple, 1 tablespoon cornstarch, ½ cup butter, 2 cups confectioner's sugar, 2 dozen lady fingers (or 1 small angel food or sponge cake from bakery), ½ pint whipping cream, 1 tablespoon gelatin, ¼ cup cold water, and if desired serve with extra whipped cream or cream cheese and ¼ cup shredded toasted almonds and candied cherries.

✧ ✧ ✧

MAPLE CAKE WITH MAPLE CREAM SAUCE

One-third cup butter or other shortening, ½ cup granulated sugar, ¾ cup maple syrup, 2½ cups sifted cake or pastry flour, 4 teaspoons baking powder, ¼ teaspoon salt, ½ cup milk, 3 egg white stiffly beaten. Cream the shortening thoroughly, add the sugar gradually and continue creaming until light. Blend in the maple syrup. Sift the flour, measure and sift again with the baking powder and salt. Add these dry ingredients alternately with the milk to the first mixture, beating after each addition until smooth. Fold in the stiffly beaten egg whites and bake in greased layer cake tins for about 25 minutes in an oven of 375 deg. Fahr. Cool and serve in wedge shapes with

Maple Cream Sauce: One cup maple syrup, 1 cup of whipping cream, whipped. Cook the syrup until it will spin a short thread when dropped from a spoon—224 deg. Fahr. Chill and fold in the cream which has been whipped until stiff.

✧ ✧ ✧

LEMON SHORTCAKE

Shortcake (a rich tea biscuit): Two cups flour, 5 teaspoons baking powder, 1-3 cup shortening, ¾ cup milk, 1 teaspoon salt. Sift together flour and baking powder and salt, cut in shortening. Add just enough liquid to make the dough hold together, then roll or pat out in two cakes. Bake at 500 deg. Fahr. in 2 separate pans—layer cake tins are good—for about 10 minutes. Turn out while warm on large dinner plate—upper crust side down and cover lower layer with lemon shortcake filling, cover with second layer and pour over remainder of lemon filling. Serve immediately.

Lemon shortcake filling: Two lemons. Wash, grate off 1 or 2 teaspoons of the peel, slice lemons thin, rejecting seeds and hard ends. Cover lemon and grated rind, with 2 cups water, bring to boiling point, cook slowly until peel is very tender—about 20 to 30 minutes. Add 1½ cups sugar and 2 tablespons cornstarch rubbed to a smooth paste with a little cold water. Cook slowly 3 minutes, stirring. Pour hot over prepared shortcake as directed above. Serve hot. Touch of unsweetened whipped cream could be added but it is not a bit necessary.

✧ ✧ ✧

PINEAPPLE GINGERBREAD

One and one half tablespoons butter, ½ cup brown sugar, 2 cups crushed pineapple, drained, 1½ cups flour, ¾ teaspoon soda, 1 teaspoonbaking powder, 1 teaspoon cinnamon, ½ teaspoon ginger, ¼ teaspoon cloves, ¼ teaspoon salt, 4 tablespoons shortening, ¼ cup sugar, 1 egg, ½ cup molasses, ½ cup boiling water. Prepare the first three ingredients as follows: Melt the butter, add the sugar and when smooth and syrupy add the pineapple. Let stand inw arm place.

Prepare the gingerbread batter by sifting together the dry ingredients. Cream the shortening, add the white sugar, then the egg, molasses and dry ingredients. Last of all add the boiling water and beat well. Place the fruit in a greased pan (loaf pan is best), pour the gingerbread batter over the fruit and bake for about ½ hour at 325 deg. Fahr. (not hotter or fruit syrup will burn). Serve bottom-side-up with generous amount of unsweetened whipped cream.

✧ ✧ ✧

MATRIMONIAL CAKE

Matrimonial cake is also called date squares or date and oatmeal cake.

One cup flour, 2 cups Quaker Oats, 1 cup brown sugar, ⅝ pound butter.

Filling: 1 pound dates stewed in a little water and part of the brown sugar—beat until smooth then cool.

For flour part of cookies rub the flour and oats and sugar into the butter till crumbly; spread half of this on a pan to depth of about ½-inch. Spread filling on this then the rest of the mixture. Level surface by patting with palm of hand or pancake turner. Bake 20 minutes at 375 deg. Fahr.

There are three different types of cookies called Porcupine cookies in various cook books. The first is a cookie batter formed into a ball, flattened out on cookie sheet then stuck with blanched and toasted shredded almonds; the second is a sliced ice box cookie, sprinkled with shredded Brazils; the third is a "kiss" or "meringue" with dates and blanched and shredded toasted almonds.

✧ ✧ ✧

LEMON OR ORANGE JELLY ROLL

One cup pastry flour, 1½ teaspoon baking powder, 3 egg whites, ¼ teaspoon salt, ½ cup granulated sugar, 3 egg yolks, ½ cup sugar, 6 tablespoons water, ½ teaspoon lemon extract. Sift together flour, baking powder, four times. Beat until stiff but not dry 3 egg whites with ¼ teaspoon salt, then beat in gradually ½ cup granulated sugar. Beat until thick and lemon colored the yolks, and beat in gradually the ½ cup sugar continuing to beat until very thick. Into egg yolks stir 6 tablespoons water. Fold yolk mixture lightly into egg white mixture, one-third at a time, folding in lightly after each addition, ceasing the folding motions as soon as the last of the dry ingredients disappears. Bake in large shallow pan which has been lined with greased paper. Bake at 325 deg. for about 30 or 35 minutes. When the cake is baked turn it on damp towel and tear off the greased paper. Trim off all crusty edges and quickly spread the sheet of cake with Lemon Cheese Filling or Orange filling when filling is cool. Roll up quickly. Wrap closely in damp towel or heavy waxed paper until cold. Sprinkle with powdered sugar.

✧ ✧ ✧

MEDIUM RICH FRUIT CAKE

One-half pound butter, ½ pound brown sugar, 1⅛ lbs. pastry (4½ cups), 5 large eggs, 1 lb. washed and dried currants, ½ lb. raisins (Lexias preferably), ½ lb. mixed peel, ¼ lb. shredded almonds, 1½ teaspoons ground ginger, ¾ teaspoon cinnamon, ¾ teaspoon mace, ¼ cup molasses. Cream the butter and sugar together until thoroughly blended. Drop the eggs in one at a time and beat well after each addition. Add the flour and spices sifted together, then mix in the fruits, nuts and molasses and continue mixing until the whole is well mixed. Pour into tins lined with buttered paper and bake at 300 deg. Fahr.—a 2-lb. cake requires 2 hours—it may be baked more slowly for a longer time.

✧ ✧ ✧

CHERRY CITRON CAKE

One pound butter, 1 pound fruit sugar, 1½ pounds (6 cups) pastry flour, 8 large or 10 small eggs, one-half pound each candied cherries, candied pineapple, citron peel, white raisins. Cream the butter and sugar together thoroughly. Drop the eggs in one at a time, and beat well after the addition of each, keeping the mixture very smooth. Add the flour and mix very lightly, then add the fruit and flavoring and combine the ingredients well. Pour into tins lined with greased paper, and sprinkle sugar lightly over the top. Bake at 335 for about 2 hours. Let cool then wrap in waxed paper and towels and keep in tin box.

✧ ✧ ✧

THREE-MINUTE BROWN SUGAR LOAF CAKE

Two egg (unbeaten), ½ cup milk, 1 1-3 cups brown sugar, 1-3 cup soft butter (not melted), 1¾ cups

(Continued on Page 6)

There's Timely Taste In Apple Snacks

As modern as the world of tomorrow, this trio of all-brand pastry, apple butter and a cream cheese topping, makes changes in the menu skyline! As fair party fare and a delicious dessert, this new combination always "stacks up." The recipe is given on this page.

Wife Preservers

Dry lamp shades quickly after you have washed them. The electric fan may be used to dry them, but don't get it too near the lamp, as too quick drying can be as bad as slow.

Decorative Salads Perk Up Informal Buffet Supper

For an informal buffet supper, you like each dish to be as colorful and attractive as is possible. A crimson ring of jellied cranberries with large cubes of delicious pineapple in the center—and with grape or ivy leaves as a garnish—will draw all eyes toward this salad. It is grand with hot ham loaf, toasted bread sticks, and luscious pumpkin tarts for dessert.

Cranberry Pineapple Salad

2 cups pineapple cubes, drained.
1 package raspberry gelatin.
1¾ cups liquid (syrup drained from pineapple plus water).
⅛ teaspoon salt.
½ cup sugar.
2 tablespoons sherry (optional).
½ pound raw cranberries, ground.
1 cup diced apple.

Drain pineapple. Dissolve the gelatin in one cup of hot liquid, add remaining liquid, salt, sugar, and stir. When gelatin begins to congeal, add the sherry and the fruit. Pour into a mold and chill in the refrigerator. When firm, unmold on platter and fill the center of the ring with pineapple cubes.

This will serve six to eight. Pass a fruit dressing.

Chili Shrimp Salad

A delicious, well-flavored shrimp salad is always in demand, and the variety of ingredients to combine with the seafood is infinite. Here is a recipe that will give you colorful squares of jellied shrimp salad, seasoned with chili sauce, chopped stuffed olives and sweet pickles.

1 package lemon-flavored gelatin
1 2-3 cups hot water
¼ cup chili sauce
1 cup chopped celery.
½ cup cooked peas
¼ cup chopped stuffed olives
¼ cup chopped sweet pickles.
¼ teaspoon salt.

Dissolve the gelatin in hot water and allow it to cool. Add the chili sauce and place in the refrigerator to congeal slightly. Add all of the remaining ingredients and pour into a square pan. Chill until firm. Cut into squares and unmold on crisp salad greens. Garnish with mayonnaise.

HOTPOINT COFFEE MAKER—Makes clear, rich-flavored coffee—genuine pyrex bowls.

HOTPOINT WAFFLE IRON—Delicious waffles quickly made—comes in smart, modern walnut and chrome-plate finish.

HOTPOINT SANDWICH TOASTER—Beautiful chrome-plate finish. Heat indicator tells when ready for use.

HOTPOINT ELECTRIC KETTLE—Boils a quart of water in 5 minutes—capacity two quarts, beautiful chrome finish.

G-E TELECHRON CLOCK—Metal-cased wall clock. Attractive design—ivory, green, white or red. Chrome-plate ribs.

HOTPOINT IRON—Correct heat for all fabrics. Automatic—chrome plate. Handy thumb-rest—swivel cord.

G-E PORTABLE MIXER—A real time and labor-saving device—makes velvet smooth custards.

G-E IRONER—Sit down and iron—custom-made finish. Saves ⅓ of ironing time—occupies little space.

G-E RADIO—Table and Console models—short and long wave—lovely tone—perfect reception.

G-E TELECHRON CLOCK—Always accurate, never needs winding. Styles to suit every room in the house.

G-E TOASTER—Gracefully streamlined—turnover type—beautiful chrome finish—eight feet of permanently attached cord.

HOTPOINT PERCOLATOR—beautiful chrome finish—smart design. Fast heating element—makes delicious coffee.

HOTPOINT TOASTER—Two slices at a time without turning. Smart chrome-plate finish. Eight-foot cord.

G-E RADIOTRONS—glass or metal. Replace worn and weak tubes with G-E guaranteed and pre-tested Radiotrons.

SHE MEETS THE CALL TO SERVE

WITH THE HOURS SAVED BY GENERAL ELECTRIC APPLIANCES

Red Cross—Church—Institute and Canteen work—the hundred pressing demands on one's time, these busy days, find the woman who uses General Electric Appliances ready and able to serve. She doesn't borrow time from unfinished tasks. G-E Appliances save these precious hours for her. Her home is brighter, cleaner. Her food is protected. Her meals, automatically cooked while she is away from home at other tasks, are right on time—and all done with less effort—at less cost. Free yourself for the important demands the national emergency is making. Organize your time for service. For just a few dollars down you can put G-E Appliances in your home on convenient budget terms.

MADE IN CANADA

SEE THE GENERAL ELECTRIC APPLIANCES ON DISPLAY AT YOUR G-E DEALER

GENERAL ELECTRIC Appliances

BUY WAR SAVINGS CERTIFICATES

Work—Save—Lend for Victory

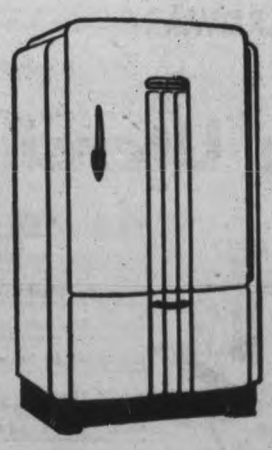

G-E REFRIGERATOR—Sealed-in-steel mechanism with a 14-year record of uninterrupted service—saves on food bills, current and upkeep—Choice of seven lovely models.

HOTPOINT RANGE—Faster with its Calrod Elements—cheaper with its Measured Heat. Better with its automatic features that assure perfect cooking—10 modern models.

G-E WASHER—Saves money every wash-day. Only a few cents a month to operate. Long-life mechanism, never needs oiling—three washing zones clean gently but thoroughly.

G-E UPRIGHT CLEANER—Its low price saves the price of a rug.
G-E CYLINDER-TYPE CLEANER—with complete set of attachments. Cleans thoroughly.

E148

CANADIAN GENERAL ELECTRIC CO. LIMITED

Cakes

(Continued from Page 4)

flour, 3 teaspoons baking powder, ½ teaspoon cinnamon, ½ teaspoon grated nutmeg, ½ pound stoned cut dates. Put the unbeaten eggs and all other ingredients in a mixing bowl together (without any previous mixing or the texture is changed) and beat 3 minutes. Bake in a greased loaf cake pan in oven of 375 deg. Fahr. for 35 to 40 minutes.

✧ ✧ ✧

RASPBERRY JAM ICE-BOX CAKE

Select a square, not too shallow pan and line it carefully with wax paper, then fit split lady fingers flat side down, all over the surface, filling in the chinks with broken pieces, so that the foundation of the cake is smooth and even. Next cream ½ cup of icing sugar, and 1 cup raspberry jam, mixing very well together, then fold in the stiffly beaten whites of 2 eggs or ½ cup cream whipped, and spread half the mixture over the cakes. Cover with a second layer of lady fingers split, and the remainder of the filling. Chill at least 8 hours or preferably longer.

✧ ✧ ✧

ORANGE ICE BOX CAKE

This must be made 24 hours in advance.

Eighteen to 24 lady fingers, 1 tablespoon gelatine, 1 tablespoon cold water, ¾ cup strained orange juice, 3 eggs beaten separately, ¾ cup powdered sugar, 1 teaspoon grated orange rind, ½ teaspoon grated lemon rind, orange slices or wedges for garnish.

To line mould split lady fingers, and cut off one end to stand firm on bottom of mould; make a ring of these upright all around the mould, touching each other and lay others close together on bottom, filling in open spaces with crumbs from the cut-off ends.

Using the top of the double boiler soak the gelatin in the cold water for 5 minutes, then add the orange juice and stand over boiling water until the gelatin dissolves. Beat the yolks, then add the sugar, then the cooled gelatin mixture, then the grated rinds. Just before it begins to set fold in the stiffy beaten whites, and pour into the lined mould. When ready to serve turn out and garnish with orange slices or wedges and top with a little whipped cream.

✧ ✧ ✧

ALABAMA FRUIT CAKE

Three pounds raisins, 2 lbs. currants (or 1 lb. currants and 1 lb. chopped dates), 1½ lbs. blanched almonds, 1½ teaspoons ground cinnamon, 4 freshly grated nutmegs, 1 lb. sifted flour, 1 lb. butter, 1 lb. sugar, 4 oz. sherry or other wine, 2 oz. cooking brandy, 1 oz. rose water, ½ lb. each lemon and citron peel OR 1 pint orange marmalade may be used in place of lemon and citron peels, 1 dozen eggs, beaten separately.

—Note—If the orange marmalade is used in place of the peels, I think the cake is moister and more delicate—on the other hand the peels make the cake fruitier and chewier.

Prepare the fruits and nuts and peels, by slicing or chopping or shredding and mix with 1 cup out of the required 1 lb. of flour. Cream the butter for at least 10 minutes, then gradually add the sugar to it creaming. Sift together the remainder of the flour and the spices. Beat the eggs with large rotary beater for 5 minutes and add the wine and cooking brandy to them. Sift the flour mixture into the sugar and butter mixture, and alternately add the egg mixture while stirring. Then add the floured fruits and stir or at least 10 minutes—get the family Strong-Arm to help you with this. If the marmalade is used in place of peels add it when the egg mixture is added.

Bake in buttered paper-lined pans. Bake at 275 deg. Fahr. (this low temperature prevents fruit from caramelizing and having that burned flavor characteristic of some fruit cakes) for about 3 or 4 hours—time depending on size of cakes. Cool cakes when baked, then store in closely covered crocks or tin boxes well wrapped in wax paper and towels.

✧ ✧ ✧

GINGER ICE BOX CAKE

One cup heavy cream whipped, 2 teaspoons powdered sugar, ½ teaspoon flavoring—almond, vanilla, or lemon, and 18 thin ginger snaps. Add sugar and flavoring to the whipped cream which must be stiff. Pile the wafers on top of each other with a good layer of whipped cream between each two, pressing lightly together. Lay the roll on its side on a flat serving platter, keeping in shape. Coat completely with the remaining cream and chill in the refrigerator (not in the freezing tray), for 3 or 4 hours. When serving cut in diagonal slices. These amounts serve 6—an additional dot of whipped cream, sprinkled with finely chopped citron peel is recommended.

✧ ✧ ✧

READER'S WHITE FRUIT CAKE

One and one-quarter cups white sugar, 1 cup butter, 1 lb. glace cherries (all green or all red or half green and half red), 1 lb. bleached sultana raisins, ¼ lb. citron peel, 5 eggs, ½ cup strong clear coffee, 3 cups flour, 2 teaspoons baking powder, ½ teaspoon salt, ¼ lb. ground almonds.

Method—Cream butter and sugar, beat the eggs and add them alternately with the flour (which has been first sifted with the baking powder and salt), add the fruit which has been sprinkled with a little of the flour, then add the strong clear coffee. Bake in pan 9 inches by 9 inches in oven of 350 deg. Fahr. for about 2 hours.

Note—If orange juice is used in place of coffee it is not necessary to strain out the pulp—merely remove the seeds. One-half pound of almonds may be used if desired.

Wife Preservers

A dark game room in the basement may be brightened by painting the walls chalk white. If the room seems too long for its width, paint the end walls a darker shade, which creates the illusion of drawing the walls closer together.

Cookies

CARD GINGERBREAD

Two cups molasses, 1 cup shortening, 1 tablespoon ginger, 1 teaspoon soda, 1 teaspoon salt, 4½ cups flour (about). Heat molasses and shortening together, do not let boil. When cool add other ingredients, using enough flour to make a stiff dough. Roll in 2 sheets ¼ to ½ inch thick as preferred. Score top with fork tines to give it a corrugated appearance. Bake at 350 deg. Fahr. for 15 minutes. When serving cut in strips or squares. Good hot or cold.

✧ ✧ ✧

PORCUPINE COOKIES No. 2

(Ice Box Cookies)

One cup light brown sugar, 1 cup granulated sugar, 1 scant pound butter or part substitute, 3 eggs well beaten but not separated, 1 teaspoon soda, 1 teaspoon cinnamon, 4½ cups flour. Mix and shape into sausage-shaped rolls and keep cold overnight. In morning slice thinly and sprinkle tops with chopped Brazils or other nuts. Bake at 350 deg. Fahr. for about 10 minutes or until edges begin to change color.

✧ ✧ ✧

NUTTY JUMBLES

One egg beaten, 3 tablespoons thick cream, 1 cup shortening, 1 cup sugar, 2¼ cups flour, ½ nutmeg grated. Beat egg and cream together, and cream shortening and sugar together. Add egg flour alternately to the shortening and sugar mixure, then nutmeg. The dough should be very soft. Chill. Take small pieces and roll ¼-inch thick, shaping into rings or cut with small doughnut cutter. Sprinkle top with chopped nuts after glazing with unbeaten egg white to make nuts cling. Bake at 350 deg. Fahr., for about 8 minutes. These of course, may be shaped by hand if chilled enough, by breaking off pieces and rolling between palms, placing on baking sheet and pressing with thumb to flatten, when one half of walnut is easy to apply.

✧ ✧ ✧

PORCUPINE COOKIES No. 1

Two cups very fine rolled oats (grind them through your food chopper), 3 cups flour, 2 cups brown sugar, 1 cup finely chopped raisins (optional), 1 cup sour milk, 1 teaspoon soda (in the milk), 1 cup soft butter, 2 well beaten eggs; mix together the first four ingredients. If the raisins are used add them too. Then add the milk, and soda, and the butter and eggs. Mix well and roll into balls between the palms about 1-inch in diameter, then flatten on buttered baking sheet and stick pieces of almonds which have been blanched and toasted and shredded in them. The almonds are more easily shredded lengthwise if cut immediately after almonds are blanched and while they are still damp. Bake at 350 deg. Fahr. until golden.

✧ ✧ ✧

CHEESE STRAWS

Three cups flour, ½ cup lard, 2/3 cup butter, 1½ teaspoons salt, ice water. With pastry blender or fingertips blend cold lard with flour and salt until it resembles coarse meal. Add cold water to make stiff paste. Divide into two and roll out into sheet ¼ inch thick. Spread evenly with butter that has been kept at room temperature for two hours, using 1/3 cup butter to each half of the paste. Now fold paste into 8 layers and roll out again to less than ¼ inch. Cover thickly with grated old dry cheese to depth of ¼ inch. Roll up jelly roll fashion and turn dough with small end toward you, then roll out thinly and cut into strips 4 inches long by ¾ inch wide with pastry jagger if you have one. Place on baking sheets and chill thoroughly—about 4 hours in refrigerator. Bake at 500 degrees Fahr. for about 8 minutes, turning them about 3 times to make browning even; lower heat if bottom begins to smoke. Remove from oven as soon as straws are flaky and dry.

✧ ✧ ✧

GENUINE ALMOND MACAROONS

Gradually work the unbeaten whites of three eggs into ½ pound of almond paste, using the hands. In the same way work in 2 cups of powdered sugar until the mixture is free of lumps. Drop by small teaspoons two inches apart onto greased cookie sheets. Bake in moderate to slow oven—325 deg. Fahr.—until light brown. Do not bake too long or they will become brittle when cool.

These keep very well in air-tight box.

✧ ✧ ✧

HAM PINWHEELS

Tea Biscuit Dough: Two cups flour; 4 to 5 teaspoons baking powder, 2 tablespoons shortening, ¾ cup milk (or milk and water), 1 teaspoon salt. Sift together dry ingredients, then cut in shortening with two knives or pastry blender, then quickly add cold milk, miving barely long enough to hold dough together. Turn out on a lightly floured board and roll out into a rectangle ¼ inch thick. Brush top with melted butter, about 2 teaspoons. Spread with minced ham made into a paste by putting through fine knife or grinder twice and moistening just enough to spread. Roll up from long side like a jelly roll, slice across ½ inch thick layer with 1 cut side down greased pan, not touching. Bake at least 425 deg. Fahr., standing pan midway between top and bottom of oven to prevent burning. Best if served hot. Filling may be sausage meat, or liverwurst mashed to a paste or peanut butter.

✧ ✧ ✧

ORANGE BISCUITS

Sift together two cups flour, 4 teaspoons baking powder, 1 teaspoon salt, and rub into it with finger tips 1½ tablespoons lard and 1½ tablespoons butter, and 1

(Continued on Page 8)

Short Cuts for Busy Days

(By CLAIRE THOMPSON.)

With some form of war work added to your regular household routine, a thousands and one duties must be crowded into your day. No wonder then that you often long for a magic carpet to bring forth a complete meal and set it on your table!

Perhaps you have never thought of cocoa coming to your aid in times like these. It will, however, provided you use a rich chocolate cocoa. There's a smooth easily blended Jersey brand cocoa on the market now that you will find has all kinds of possibilities!

One is a velvety fluffy chocolate frosting you can make by simply stirring this cocoa, sugar and thick cream together, allowing the mixture to chill thoroughly, then beating it up with a few whirls of a rotary egg beater. This same frosting has other uses, too. You can put it in the centre of little individual sponge cakes—and presto, you have a dessert fit for a party luncheon or an extra special banquet!

Another quick trick you will find a boon is to flavor milk puddings with a few tablespoons of chocolate syrup. The syrup itself is no task to make and a jar of it kept in readiness will solve many a dessert problem. You need such a small amount to produce real chocolate fudge flavor — because the Jersey brand cocoa in the syrup is rich and full strength.

So when minutes are precious and meal planning drab, you will appreciate such short cuts as these to add zest to the dessert course.

Quick Chocolate Fluff Frosting

½ cup cocoa.
½ cup fine granulated or fruit sugar.
1 cup whipping cream.
½ teaspoon vanilla.

Combine the cocoa and sugar and add cream gradually. Mix well and let stand in refrigerator for 5 hours or overnight. Beat until fluffy with rotary beater or electric beater, add vanilla and spread on top and sides of cake.

Note: This frosting will keep for 2 to 3 days if stored in a cool place.

Jiffy Chocolate Cream Cakes

6 large plain cup cakes.
Quick Chocolate Fluff Frosting (recipe above).
Chopped nut meats.

Cut a cone-shaped piece of cake from top of each cup cake. Fill cake with Quick Chocolate Fluff Frosting and replace top of cake. Place a spoonful of frosting on top of cake and garnish with chopped nut meats or coconut. Yield: 6 servings.

Quick Chocolate Syrup

1 cup brown sugar
1 cup granulated sugar.
2-3 cup cocoa.
½ cup water.
2 tablespoons butter.

Combine the brown and white sugars with Neilson's Jersey Broad Cocoa and mix well; blend in the water and add butter; place over low heat and stir until the sugar is dissolved and mixture begins to boil. Boil for 5 minutes, then removed from heat and pour into jar; store in a cool place. Use—To flavor tapioca or cornstarch pudding. Fine as a sauce for plain desserts, cottage pudding and ice cream.

Quick Chocolate Tapioca Pudding

1½ tablespoons quick-cooking tapioca.
2 cups scalded milk.
¼ cup sugar.
2 egg yolks.
¼ teaspoon salt.
1 teaspoon vanilla.
4 tablespoons Quick Chocolate Syrup (recipe above).
2 egg whites.

Add tapioca to milk and cook in double boiler until tapioca is transparent. Add half sugar to milk and remainder to slightly beaten egg yolks and salt. Pour hot mixture slowly over egg yolks, return to double boiler and cook until it thickens, stirring constantly. Remove from heat, cool slightly and add vanilla and chocolate syrup. Mix well and fold in egg whites which have been beaten until they are stiff but not dry. Chill well before serving. Yield: 6 servings.

Wife Preservers

When frying chicken, put thickest pieces of the bird in skillet first. Leave space for fat to come up around each piece; do not crowd. When brown, cover and cook at moderate heat.

PRATTEN'S HARDWARE

AID YOU WITH YOUR

Cooking Utensils

We have an extra large selection of colorful kitchenware. Everything you need to be a more successful cook. When you need something for your kitchen give us a call.

PRATTEN HARDWARE

396 GEORGE ST. PHONE 7523

"This ENGLISH TOFFEE-PUDDING is a favourite with us..."

says
MRS. JOHN COLLINGWOOD READE,
wife of the noted radio commentator

"There's nothing nicer on a cold day than a hot dessert", says Mrs. Reade, "and our favourite of all is English Toffee-Pudding made with Jewel Shortening from the splendid recipe in the new Jewel Recipe Book." It's just one of 148 delicious tested recipes in the Jewel Recipe Book. There's a copy for you! To obtain it, send 25 cents, or 10 cents and a Jewel carton top today. SEE THIS RECIPE IN FULL BELOW!

DON'T TAKE CHANCES WITH YOUR COOKING

An inferior shortening can ruin an otherwise well-made dish. So don't risk using "any old shortening"—especially now when food economy is practically a national duty. If you decide to follow Mrs. Reade's example and delight your family with this delicious pudding, then make it *her* way—with pure, superfine, white Jewel Shortening!

With Jewel you are sure of the real home-made taste in everything you cook. You will find that Jewel creams *faster*, blends *better*, to make *finer-textured* cakes, *more tender* pastries, *fluffier* biscuits and *superb* "deep-fries." Get a carton of Jewel Shortening today and send the carton top with 10 cents for your copy of the NEW Jewel Recipe Book. Address: Swift Canadian Co., Limited, Dept. PCB1 Toronto.

Risky to pay less! Needless to pay more!

THESE 2 GRAND RECIPES ARE FROM THE NEW JEWEL RECIPE BOOK!

Try Jewel In One Of Them To-day!

THERE ARE 146 JUST AS FASCINATING RECIPES IN THE NEW JEWEL RECIPE BOOK...

SEND FOR YOUR COPY TODAY!

"I find this 'PERFECT CRUMB CAKE' lives right up to its name!"

BUY WAR SAVINGS CERTIFICATES Regularly

Says
MRS. MARY PEASE
Editor of the I.O.D.E. "Echoes" Magazine

"Give me a cake that doesn't need a fussy frosting! That's why this kind, carrying its own sweet topping is one of my standbys. And thanks to that simple recipe in the New Jewel Recipe Book, it's always a success!" says Mrs. Pease, who finds time to contribute a cooking column to the busy publication she edits. The recipe to which she refers is given below.

ENGLISH TOFFEE-PUDDING

Oddly named—because of the method. The flavour is remarkable, and brings applause. A family sweet-course that will rise to an occasion, too.

2 cups sifted pastry flour
or 1¾ cups sifted all-purpose flour
1 teaspoon baking powder
½ teaspoon salt
¾ cup sultana raisins
½ cup golden syrup (or corn syrup)
½ cup (lightly packed) brown sugar
8 tablespoons Jewel Shortening
1 tablespoon coffee essence
1 Brookfield Egg
¼ teaspoon baking soda
2 tablespoons milk
Blanched almonds

Measure flour and sift with baking powder and salt; add raisins. Stir syrup, sugar and Jewel over heat until sugar dissolves; add coffee essence, then cool. Beat and add the egg. Make a well in the dry ingredients and add Jewell mixture, combining thoroughly. Add soda, dissolved in milk, and combine well. Have almonds arranged in a thoroughly greased mould; turn in batter, to no more than ¾-fill. Cover mould, or tie down with greased paper. Steam, covered, over rapidly-boiling water, about 2½ hours. Turn out and serve very hot, with suitable sauce.

PERFECT CRUMB CAKE

This type of cake, carrying its own sweet topping, requires no frosting; it is a most usable cake.

2½ cups sifted cake flour
½ teaspoon salt
½ teaspoon baking soda
8 tablespoons Jewel Shortening
¾ cup (packed) brown sugar
1 Brookfield Egg
¾ cup sour milk or buttermilk
1 cup seedless raisins
2 tablespoons granulated sugar with ¼ teaspoon ground cinnamon

Measure flour and sift twice with salt and baking soda. Cream Jewel slightly and gradually blend in brown sugar; sift and work in dry ingredients about half at a time. Set aside ¾ cup of the resulting crumbly mixture. Beat the egg, add milk and stir into greater part of Jewel mixture with the raisins. Combine thoroughly. Turn into greased and floured 8-inch square pan and sprinkle with the ¾ cupful of "crumb" mixture which was saved out; then sprinkle with granulated sugar and cinnamon. Bake in a moderate oven, 350 deg., about 45 minutes. This cake is equally delicious hot or cold.

Cookies

(Continued from Page 6)

tablespoon finely grated orange rind (the yellow part only), moisten with just enough cold milk to make a sponge (about 2/3 cup). Roll or pat out on floured board, cut into small rounds and arrange on floured pan. Dip cubs of loaf sugar in orange juice, sprinkle with sugar and bake in an oven of at least 450 deg. Fahr.

✧ ✧ ✧

WALDONCROFT TEA BISCUITS

Using 2 cups packaged tea biscuit mixture, add the prescribed amount of milk or water on package and add ¼ cup wheat germ—bake, spread on buttered pan at 550 deg. Fahr. for about 7 minutes. Remove from oven and serve immediately cut in squares with plenty of butter—unsalted preferably. You will notice how fast these would be to make and serve.

✧ ✧ ✧

LEBKUCHEN

Boil together until it forms a syrup 1 pound honey and 2 lbs. brown sugar—about 10 minutes slowly. While still warm add 2 lbs. brown sugar, 6 eggs (1 at a time) and stir one-half hour. Add ½ lb. blanched almonds, ¼ lb. each chopped citron, lemon peel and orange peel, 4 teaspoons cinnamon, 4 tablespoons baking powder—enough flour to make a stiff dough. Let stand overnight. Roll out, cut and place almond on top of each cookie and bake. They are usually cut in oblongs 3 inches long and 1 inch wide. These cookies are hard at first, but soften and flavor improves after being kept two weeks in airtight box.

✧ ✧ ✧

BATTER FOR LEMON MARGUERITES.

(This batter may be used for cup cakes or Petit Fours.)

Two-thirds cup butter, 2 cups sugar, 4 eggs, 1 cup milk, 3¼ cups sifted flour, ¼ teaspoon mace is optional. Put butter and sugar in bowl and beat until blended beat the eggs together for 5 minutes and add. Then add milk alternately with the flour which has been sifted with the making powder and mace if used. Pour into fluted paper cups and bake at 350 deg. Fahr.

When cool cut out "cup" from top, put one tablespoon Lemon Cheese filling, replace "cap" dust top with powdered sugar. Serve in paper cups in which they were baked.

✧ ✧ ✧

PORCUPINE KISSES

One and one-quarter cups sugar, 4 whites of eggs, 1 cup blanched but not toasted almonds, which have been carefully cut lengthwise and 1 cup cocoanut. Add the sugar to the whites and beat together until quite stiff—about 10 minutes with good rotary beater, then add the nuts and cocoanut and a little vanilla if you prefer it or almond flavoring. Bake on wax paper on baking sheet or board at not more than 275 deg. Fahr. until they turn a light biscuit color—they must not brown—merely dry out.

✧ ✧ ✧

MINCEMEAT COOKIES

One cup shortening (or half shortening and half butter), 1½ cups sugar, 2 well-beaten eggs, 3½ cups flour, 1 teaspoon baking soda, ½ teaspoon salt, 1 teaspoon cinnamon ½ teaspoon cloves, 2 cups rich mincemeat, 1 cup walnuts. Cream the shortening and gradually cream the sugar into it, then add the well-beaten eggs. Sift all the dry ingredients together, then sift them into the creamed mixture. To this then add the mincemeat and walnuts. Drop by teaspoonfuls 2 inches apart on greased cookie sheet and bake at 375 deg. Fahr. until golden.

✧ ✧ ✧

CHERRY CHARLOTTE
(May Be Used for Pie).

One tablespoon good quality gelatine, 1½ cups cherry juice, ¼ cup hot water, ¼ teaspoon grated nutmeg, 1 teaspoon grated orange rind, 1 cup pitted drained cherries, ¼ cup of chopped almonds or cashews, ½ cup cream whipped, sugar if desired. Soak the gelatin in ½ cup of the cherry juice and dissolve in the boiling water, then add remaining cherry juice and sugar if cherry juice is not sweet enough. Stir until dissolved then add nutmeg and orange rind. When mixture begins to thicket beat vigorously with rotary beater until it is fluffy. Fold in the cherries, nut meats, and whipped cream. Pour into fancy moulds or 1 large mould and chill. Serve garnished with cherries.

✧ ✧ ✧

DELICIOUS MINCEMEAT
(Meatless)

Four pounds apples (if you can get them Bishop Pippins are recommended by the reader who sent me this recipe), 1 lb. finely ground suet, 4 lbs. brown sugar, 1 pound choice seedless or seeded raisins, 1 teaspoon each cinnamon and nutmeg. ½ teaspoon cloves. Grind apples and suet and mix with remaining ingredients—cook over very low heat stirring often, until mixture darkens. Use an asbestos mat under pot as it burns readily. Store in crock—the fat comes to top and forms a fine seal—it will keep well and improve with age.

✧ ✧ ✧

POTATO TEA CAKES

(I found these had one highly specialized place in our week—we had had guests for dinner Saturday night so had no traditional "roast" on Sunday—but we sliced our cold roast beef for Sunday's tea, had plenty of relishes and salad things—and these little tea cakes were high-lighted).

One cup cold riced potatoes (leftover), 4 cups flour, ½ cup shortening, 1 teaspoon salt, 1 cup milk. Mix potato, and flour and rub in shortening. Add salt. Add milk. Roll to ½-inch thickness and cut in 3 inch rounds. Set in ungreased baking pan, bake in hot oven to golden brown, about 8 minutes at 450 deg. Fahr. When done split and serve very hot—especially good with cold meat.

✧ ✧ ✧

EMEM'S MINCEMEAT PINWHEELS

Make Rich Pastry.—The ingredients for plain pastry are 1½ cups flour, ½ teaspoon salt, ½ cup shortening, 3 to 4 tablespoons ice water. Cut the shortening into the salt and flour or work it in with the finger tips, then add just enough water to make it hold together. Roll out. To make Fich Pastry SPREAD plain Pastry with 2 to 5 tablespoons butter or butter and lard creamed together, covering only half the rolled out paste with the additional shortening, folding the unspread half over the spread half and pinching the edges together, roll out to original size, fold into eight layers, roll out again.

To make the pinwheels spread this rolled out Rich Pastry with mincemeat, spreading it on about ⅛ inch thick—a very thin layer. Then roll up like a jelly roll and chill overnight or at least 4 hours. Leave in the icebox drapped first in wax paper then in tea towel, until needed. When ready, cut in slices about 3/16 to ¼ inch thick and bake at 475 deg. Fahr. until they begin to tinge golden. Of course, serve them hot with tea or coffee.

✧ ✧ ✧

CHOCOLATE FLAKES
(Not Baked).

Melt ½ pound of semisweet dippink and coating chocolate or dark almost bitter eating chocolate over lukewarm water in top of a double boiler. Add ½ teaspoon vanilla, ½ cup chopped nuts and 2 cups corn flakes. Mix together until the flakes and nuts are well coated. Drop by small spoonfuls onto waxed paper. Put in a cool placed to harden. They will be crisp and crackly and very much of a confection.

✧ ✧ ✧

CHEESE MUFFINS

I found these superior to cheese tea biscuits which are quite commonly known, because they are so fluffy, yet have a distinct cheese flavor.

Two cups flour, 4 teaspoons baking powder, ½ teaspoon salt, 1 cup old graded cheese (dried out), 1 cup milk 1 egg beaten, 2 tablespoons melted shortening. Sift dry ingredients into bowl add milk with which has been mixed the yolk, and melted shortening and cheese. Last fold in stiffly beaten whites, and stir only enough to incorporate them. Pour into greased muffin tins and bake from 20 to 25 minutes at 400 deg. Fahr. Serve as hot as possible—first splitting to butter.

Delicious Fruited Pancakes

To make these delicious fruited pancakes, add 1 cup of thick apple sauce, crushed pineapple, diced orange sections or berries to your favorite pancake recipe. Keep the pancakes small and fry them in bacon drippings. Serve with crisp bacon.

Bread, Rolls

APRICOT BREAD

Three-quarters cup dried apricots, 1 egg, 1 cup granulated sugar, 2 tablespoons melted butter, 2 cups all-purpose flour, 3 teaspoons baking powder, ¼ teaspoon baking soda, ½ teaspoon salt, ½ cup strained orange juice, ¼ cup water, 1 cup whole pecans. Soak the apricots 15 minutes in cold water. Drain well and chop finely. Beat together very well, the egg, sugar and butter. Sift together the flour, baking powder, salt and baking soda. Add the flour mixture alternately with the orange juice and water to the egg mixture, beating well, then add apricots and pecans, stir well, and pour into 1 large or two small well buttered loaf tins. Bake at 350 deg. Fahr. for 1 hour for 1 loaf or 50 minutes if in two small loaves.

✧ ✧ ✧

REFRIGERATOR ROLLS

Two yeast cakes, ½ cup lukewarm water, 2-3 cup shortening, 1-3 cup sugar, 1 tablespoon salt, 1 cup boiling water, 1 cup milk, 7 or 8 cups flour, 2 eggs, well beaten. Dissolve the yeast in the lukewarm water. Dissolve shortening, sugar and salt in the boiling water. When this mixture is lukewarm add the dissolved yeast and milk. Stir in about 3½ cups flour, add beaten eggs, then enough more flour to make a dough that can be handled, but keep it as soft as possible. Turn onto lightly floured board and knead until the dough is smooth and elastic to the touch. Put in a large, well-greased bowl, cover and let stand at room temperature until doubled in bulk (about 1 hour). Work the dough down lightly in the bowl, cover closely, and stand in the refrigerator until needed. The dough will rise a little even in the refrigerator so bowl should be deep—a good utensil is a lard pail lined with waxed paper—for the cover fits closely. Shape while still ice cold, let rise at 70 deg. Fahr. for 1½ hours and bake at 400 deg. F. for 18 minutes.

✧ ✧ ✧

ICE BOX ROLLS

These are given by popular demand for they have a definite place in hot weather menus—they are such a surprise, when brought forth from the depths of the icebox and put into a hot oven, and served all within about 20 minutes of you remembering you have them.

Two yeast cakes, ½ cup lukewarm water, 2-3 cup shortening, 1-3 cup sugar, a tablespoon salt, 1 cup boiling water, 1 cup milk, 7 or 8 cups flour, 3 eggs, beaten. Dissolve the yeast in the lukewarm

(Continued on Page 9)

Your Fish Market
Anthony's
Under the Town Clock
PHONE 7684 FOR DELIVERY

BUY PURE FOODS
FROM THE
RED & WHITE Chain Stores
DON'T SPOIL YOUR COOKING
WITH INFERIOR FOOD PRODUCTS

The familiar Red and White Store is a pledge of the best merchandise at fair prices and of efficient personal service.

Quality Always Higher Than Price!

Groceries, Meats, Fruits and Vegetables

There Is A Red & White Store In Your District

Candy

CANDY MAKING AND CHOCOLATE DIPPING

Chocolate dipping seems to be the intriguing part of candy making—and the one thing chocolate dippers have to remember is that the temperatures must be exactly right—you must have a candy thermometer.

First be sure to buy dipping chocolate—this may be purchased in the grocery department of your department store—it is about 40 cents per pound.

✧ ✧ ✧

CANDIED ORANGE OR GRAPEFRUIT PEEL

The peel from 4 medium-sized oranges, 2 cups granulated sugar, cold water. (If using grapefruit the peeling from 3 medium-sized grapefruits is enough). Using the point of a sharp knife, remove the orange peel in quarters. Cover with cold water and simmer until tender. Drain, reserving 1 cup of the liquor. Lay each piece of peel on the table and carefully remove the inner white portion with the bowl of a teaspoon. Then cut the orange peel into ¼-inch strip. Combine with the sugar and the 1 cup reserved liquor and stir over a low heat until the sugar is dissolved. Cook to 238 deg. Fahr. Cook orange strips in syrup 5 minutes, drain and coat with fine granulated sugar.

If you want recipes for other confections please write immediately, naming what you want and enclosing stamped self-addressed envelope.

✧ ✧ ✧

TO COVER CENTRE WITH DIPPING CHOCOLATE

Shred the chocolate finely and place in double boiler. The heat of the water in the outer saucepan must not be allowed to go above 130 deg. Fahr. The heat of the melted chocolate must not go above 100 deg. Fahr. or it will spoil the appearance of the finished candies, and it must be cooled to between 80 and 85 deg. Fahr. for dipping the centres. The more the chocolate is stirred and beaten while melting the better. Never allow any water to come in contact with it. When centres are ready for dipping take one in your left hand and put it into the malted chocolate. When completely covered lift it out on the large tablespoon you have been using for stirring the chocolate. With the thumb and second finger (you have to get your hands into this) of the right hand take up the centre and allow to drip well, then place on polished tin tray or heavy wax paper to set. A little practice will make you expert in twirling the drops that cling to your fingers on top of the candies to identify the centres.

✧ ✧ ✧

GINGER FOR DIPPING

China ginger in syrup is most suitable for dipping. The syrup should be drained off and the ginger cut in irregular shapes and allowed to dry. If crystallized ginger is used wash off the sugar, and let dry. Then coat as above.

Sweet candy centres are dipped in dark dipping chocolate. Nuts, ginger, dates and other fruits are usually dipped in milk chocolate.

✧ ✧ ✧

MAPLE BISCUIT

(Using Maple Syrup)

Sift together 2 cups flour, ¼ teaspoon salt, ½ teaspoon soda, then cut in 1½ tablespoons good shortening, 1 well beaten egg mixed with 1 cup rich sour milk, and add ¾ teaspoon allspice, and 1 cup shaved maple sugar. Stir lightly and drop into grease muffin tins. Bake 20 minutes at 425 deg. Fahr.

The maple sugar may be left out of the mixture in the above recipe, the dough rolled out, the shaved sugar sprinkled over it, and the rolled up jelly-roll fashion, and cut of into biscuits in slices, and baked close together in well-buttered pan—do not stand on bottom shelf in oven or sugar burns.

✧ ✧ ✧

MAPLE CARAMELS

Two cups sugar, 1 cup maple syrup, 1 cup evaporated milk, 1 cup light corn syrup, ½ cup cream, ¼ cup butter, 2 teaspoons vanilla. Put all ingredients except vanilla into

Wife Preservers

Rub the inside of a pan with a little butter or olive oil, then melt chocolate in it, and the chocolate will not stick to the pan.

a saucepan and cook over low fire stirring constantly until 248 deg. Fahr. is reached (quite a firm ball in cold water). Add the vanilla and turn at once into a greased pan. When cold turn out of the pan and cut in squares with a sharp buttered knife. Wrap each square in waxed paper.

✧ ✧ ✧

INGENIOUS TRICKS

Two of them: Number one is buying crystallized ginger and cutting it into slivers and dipping it into powdered sugar yourself and using it to extend and add variety to your dish of nuts and bonbons—ginger is about half the cost and many of your epicure guests will prefer it to mints. Trick number two is to frost grapes—this suggestion has appeared on this page before but it is so good it is worth repeating. Take perfect bunches, preferably quite small—about 8 large grapes or 15 small to a stem—and wash them and dry them thoroughly. Beat the whites of 2 eggs to a froth. Dip the bunches in the whites, shake off the excess egg white gently, dip the bunches in a mound of powdered sugar. See that each grape is as well covered as possible. Dip in sugar again and again to insure even and complete coating, carefully shaking the bunch each time. Lay the bunches on a wire rack to dry. When dry arrange against silver leaves or holly leaves on flat dishes. These are delicious to eat—and just as good to look it.

✧ ✧ ✧

FONDANT FOR CREAM CENTRES

One pound granulated sugar, ⅛ teaspoon fresh cream of tartar, ¼ pint hot water. Put all ingredients in 2-quart saucepan. Put over hot heat and stir thoroughly with wooden spoon or paddle until it starts to boil, then take out spoon, stir no more and wipe round inside of saucepan with damp cloth to clean away sugar crystals. Bring to 238 deg. Fahr. Pour boiling syrup into large square dish or pan which has been rinsed with water and allow to cool until finger can be comfortably held on the syrup. With a flat wooden spoon or paddle work it slowly ttrough the syrup turning it over and over toward the centre of the dish, until it changes and forms a block of cream. Cover with damp cloth and let stand to ripen for several hours—overnight if possible.

Coloring and flavorings and chopped fruits or nuts are kneaded into fondant made as above.

You may add well drained canned pineapple to the above to make pineapple creams. To make butter cream centres add to half pound of

(Continued on Page 10)

Bread, Rolls

(Continued from Page 8)

water. Dissolve the shortening, sugar and salt in the boiling water. When this mixture is lukewarm, add the dissolved yeast and milk. Stir in about 3½ cups flour, add beaten eggs, then enough additional flour to make a dough that can be handled, but keep it as soft as possible. Turn onto a lightly floured board and kneed until the dough is smooth and elastic to the touch. Put in a large, well-greased bowl, cover, and let stand at room temperature until doubled in bulk (about 1 hour). Work the dough down lightly in the bowl, cover very closely, set in refrigerator until needed. The dough will rise a little even in the refrigerator, so bowl should be deep. Shape while ice cold and bake at once at 40 deg. Fahr.

To Get Perfect, More Delicious Baking Results, Every Time

use

SAXON FLOUR

You can expect perfect baking results from your favorite cake or pie recipes when you use Saxon Flour—an even-textured, "quality-controlled" flour. Saxon Flour is a special pastry flour, not just an ordinary soft wheat flour. It is made from the best selected Ontario wheat carefully milled to exceeding fineness and tested for high quality during every stage of milling.

Saxon Flour brings out all the deliciousness of the ingredients you put into your baking—it gives extra appetising appearance, plus delicious flavour—and a pastry that simply melts-in-your-mouth.

Order Saxon Flour to-day, and see how much better all your baking recipes can be. . . . .

SAXON FLOUR

Best for Pies, Cakes and Pastry!

Made by The Quaker Oats Company, Peterborough, Ontario.

Get a sack at your grocer's today!

Candy

(Continued from Page 9)

fondant (made as above) half teaspoon genuine vanilla, 2 tablespoons butter, 2 tablespoons good quality cocoa. Peppermint patties are made by adding oil of peppermint to fondant, shaping in flat cakes and coating in dark dipping chocolate. Don't forget nuts and cocoanut. As long as you are very strict in your handling of the dipping chocolate and making the fondant you may experiment with flavorings and additions to your heart's content.

Candies wrapped in tiny squares of tin foil or wax paper keep their shiny appearance better than those unwrapped.

✧ ✧ ✧

SPICED NUTS

One and one-half cups icing sugar, ⅝ cup cornstarch, ½ teaspoon salt, 4 tablespoons cinnamon, 1 teaspoon ginger, 1 teaspoon cloves, 1 teaspoon ground cloves, 1 teaspoon allspice, 1 egg white, 2 tablespoons cold water, one-half or one pound of whole pecans or whole walnuts. Measure and sift together the sugar, corn-starch, salt and spices, twice. Arrange in flat baking dish. Combine the egg white and water and beat slightly. Next dip the nut meats in the egg white mixture and drain on absorbent paper (paper towel). Then drop the nuts without letting them touch into the spiced sugar mixture and roll them over. Next place the pan and its contents in a very slow oven of 250 deg. Fahr. and bake for 2 hours. Never let temperature rise or the sugar will burn. When done shake pan to loosen nuts, and let cool on waxed paper. Sugar mixture that shakes off nuts may be used to do another batch.

Casserole

LIVER AND SPAGHETTI CASSEROLE

Four tablespoons chopped onion, 1 tablespoon oil, butter or dripping, 1 cup (or 2 cups if you have it) of diced beef or pork liver, ¾ cup thick tomato pulp, ½ to 1 tablespoon chopped parsley, 1 teaspoon salt, pepper, 2-3 cup uncooked spaghetti cooked in plenty of salted boiling water. Add the onion to the melted fat and cook until lightly browned. Add the onion to the melted fat and cook until lightly browned. Add the diced liver, parsley and seasongs and cook gently for 10 minutes. Add the tomato pulp obtained by straining fresh or thick canned tomatoes through sieve, and simmer all 20 minutes. Pour this mixture over the spaghetti which has been cooked until tender, drained and turned into buttered casserole. Sprinkle with grated hard cheese and place in moderate oven until cheese is melted and casserole is heated through.

✧ ✧ ✧

MAID'S-DAY-OUT CASSEROLE

Four tablespoons cooking oil or good dripping, 1 medium sized sweet green pepper, 1 large onion, 1 to 1½ lbs, chopped round steak, 1½ teaspoons salt, ¼ teaspoon pepper, 2 eggs, 2 cups corn (niblets or fresh cut from the cob), 4 medium tomatoes sliced, ½ cup buttered fresh bread crumbs. Melt the fat in frying pan, add the sliced green peppers and the chopped onion and cook until delicately browned. Add the chopped steak and the seasonings and cook until meat is slightly browned. Remove from the heat and stir into the well-beaten eggs. Put one-half of the corn in the bottom of the largest casserole you have which has been well buttered, cover with half of the meat mixture and then a layer of sliced tomatoes. Repeat all these layers, and cover top with buttered crumbs and bake about 35 minutes at 375 degrees Fahr. This method may be used for leftover cooked meats when a little hot water would need to be added.

With the above casserole main dish provide a large bowl of salad greens which might include cole slaw or shredded outside lettuce leaves, slivers of carrot and celery and plenty of radish roses. Mayonnaise or Russian Dressing.

✧ ✧ ✧

MARYLAND CHICKEN EN CASSEROLE

This is a convenient and delicate way to prepare chicken and will serve five or six adequately.

A three-lb. roasting or frying chicken, 1 egg, 1½ teaspoon salt, 2 cups bread crumbs, 2 tablespoons butter, 6 slices side bacon, sprigs of fresh parsley or watercress. Clean the chicken and cut into suitable pieces for serving. Beat the egg well and add the salt and cover all parts of the chicken with the mixture, including the gizzard. Then roll each piece in the bread crumbs until the entire surface is well coated and arrange the pieces in a well buttered deep casserole. Dot with bits of butter and bake at 425 deg. Fahr., for appriximately 1¼ hours. Serve from the casserole garnished with the bacon and green leaves.

The gravy in casserole may be thickened with cream and flour, but must be strained to make it attractive.

Serve hot biscuits and a generous stuffed tomato salad with this. The stuffing could be shredded celery and almonds with boiled dressing or mayonnaise.

✧ ✧ ✧

MACARONI CHEESE CUSTARD

One and one-half cups uncooked macaroni, 3 cups milk, ½ cup buttered crumbs, ¼ cup butter, 2 beaten eggs, 1 teaspoon each chopped onion and parsley, 1½ teaspoons salt, 1 cup grated old cheese. Cook the macaroni in salted boiling water until tender. Rinse in cold water and drain. Mix together all remaining ingredients except the crumbs and pour over the macaroni in buttered casserole. Sprinkle top with crumbs and them with paprika. Stand casserole in larger dish containing water and bake for 40 minutes at about 350 deg. Fahr. or until custard part of mixture is set.

✧ ✧ ✧

BAKED MUSHROOMS EN CASSEROLE

Wash but do not peel one pound fresh mushrooms—if very large cut in halves—if not leave whole. Place in buttered casserole. Make a sauce by melting 6 tablespoons butter and stirring in six tablespoons flour and stir until golden then add either 2 cups boiling water or 2 cups chicken or veal stock OR 1 cup boiling water and 1 cup cream and stir until thickened. Then add 2 teaspoons grated onion, ½ teaspoon salt, few grains pepper, 1¼ teaspoon Worcestershire Sauce, 1 Oxo cube or 1 teaspoon beef extract. Pour this sauce over the mushrooms in casserole and bake at 425 deg. Fahr. until mushrooms are just barely tender. Serve at once.

Desserts

RUHBARB WATER ICE

This recipe is highly recommended.

Cut into small pieces 2 pounds pink rhubarb. Put into baking dish with 1 cup water and 2 cups sugar. Bake in slow oven (or over very low heat on top of stove) until rhubarb is tender. Strain through cheese cloth or very fine sieve. There should be 1 quart of juice. Pour into trays of mechanical refrigerator to become of water ice consistency or freeze in ice cream freezer. It is a piquant flavor—and definitely a thirst quencher for a dessert on a hot day.

✧ ✧ ✧

COMPOTE OF STEWED FRUITS

This is good in summer because it may be served so cold. One cup stewed prunes, 2 tablespoons seeded plump raisins, 1 sliced orange and 1 sliced lemond with skins on. Put in double boiler with very little water. Let cook over boiling water until tender, add about 2-3 cup sugar, stir very carefully to not break sliced fruit, and chill overnight.

✧ ✧ ✧

STRAWBERRY MOUSSE

Three cups fresh strawberries, 1 cup sugar, tablespoon gelatin, 3 tablespoons cold water, 1 tablespoon lemon juice, 1 pint heavy cream, whipped. Hull the berries, crush, add the sugar (more may be needed if berries are sour), and let stand 1 hour. Put through the colander or a coarse sieve. Soak the gelatine 5 minutes in the cold water, dissolve over hot water, and add to the berries. When cold and slightly thickened, add lemon juice and cut and fold in whipped cream. Freeze in tray without stirring, 3 to 4 minutes.

✧ ✧ ✧

MAPLE COCOANUT BLANC MANGE

Four cups milk, 1 cup maple syrup, 8 tablespoons cornstarch, ½ cup shredded cocoanut. Mix the cornstarch with a little of the cold milk and bring the remainder of the milk just to boiling point with the maple syrup. Combine with the cornstarch mixture and cook stirring constantly 5 minutes. Place over hot water and allow to cook until there is no taste of raw starch—about 40 minutes—stirring occasionally. Add the cocoanut and turn mixture into cold wet mould. Cool and serve unmoulded with maple syrup.

✧ ✧ ✧

PINEAPPLE PARFAIT

This is a dessert which will serve a great number from a small amount of food if you have parfait glasses—I do not have them but am seriously considering buying some for their "eye-wash" value.

Place diced sweetened fresh pineapple in parfait glass filling it two-thirds full. Top with very small scoop of vanilla ice cream—top this with small mound of whipped cream — top this with either a green cherry or small piece of candied pineapple.

✧ ✧ ✧

RASPBERRY MOUSSE

Three cups fresh raspberries, ½ cup fruit sugar, pinch salt, 1 tablespoon gelatine, 2 tablespoons cold water, ½ pint whipping cream.

Press berries through sieve to remove seeds. Add sugar and salt. Soak gelatine in cold water. Dissolve over hot water. Stir into fruit pulp. When mixture is partially set fold in cream, whipped until stiff. Allow to set. Serves six.

✧ ✧ ✧

RASPBERRY MOUSSE

I have tried three different raspberry desserts and think this one is better than a parfait or a sherbet. When making a frozen dessert from raspberries be prepared to strain them. The seeds show up very much more than they do when raw.

Three cups raspberries, 1 cup sugar, 1 tablespoon gelatin, 2 tablespoons cold water, 1 tablespoon lemon juice, one pint heavy cream, whipped. Crush berries, add sugar and let stand 1 hour, then press through fine sieve and if necessary line it with one thickness of cheese cloth. Soak the gelatin 5 minutes in the cold water, dissolve it over hot water, and add the berries. Chill. When cold and slightly thickened, add the lemon juice and cut and fold in the whipped cream. Freeze in tray of mechanical refrigerator, without stirring, for 3 or 4 hours. These amounts make one quart and will serve 8 people.

✧ ✧ ✧

STRAWBERRY FOAM

This is most useful before and after strawberries are plentiful.

One egg white, beaten, dash of salt, ½ cup sugar, ½ to ¾ cup mashed and strained strawberries, ½ tablespoon lemon juice. Beat the sugar into the white, then fold in the fruit, using the egg beater for the whole progress. Pile lightly on serving dishes and chill before serving. To serve top with bunch of whipped cream and garnish with half a berry.

For making a frozen dessert with strawberries in your mechanical refrigerator I think this mousse is the best recipe—do not try to adapt hand freezer ice cream recipes for use in your mechanical refrigerator.

✧ ✧ ✧

MAPLE CREAM

(A Delicate Pudding)

One and one-half tablespoons gelatin, ½ cup maple syrup, ½ pint whipping cream, ¾ cup milk, 1 egg. Soak gelatin in ¼ cup of the milk for 10 minutes. Put remainder of milk in double boiler and when hot, pour it into the beaten egg yolk and add ¼ cup of the syrup. Put back in boiler and cook till thick. Add gelatin, rest of syrup, and strain, then add beaten white and whipped cream. Chill.

✧ ✧ ✧

COTTAGE PUDDING WITH STRAWBERRY SAUCE

One-quarter cup butter, 2-3 cup sugar, 1 egg, 1 cup milk, 2 cups of flour, 3 teaspons baking powder, ½ teaspoon salt, 1 teaspoon vanilla. Cream the butter, add sugar, gradually, then the well-beaten egg. Add dry ingredients, sifted together and milk alternately. Add vanilla. Pour into shallow bread pan and bake in moderate oven of 360 deg. Fahr. about 40 minutes. Serve with Strawberry Sauce made as follows:

Heat about 1 pint of preserved strawberries and juice. Melt three tablespoons butter, add 3 tablespoons cornstarch, stir, then pour over the hot strawberries and juice and stir until thick. Let cook in top of double boiler 20 minutes. Nice additions are lemon rind, or freshly gated nutmeg, and a little salt.

✧ ✧ ✧

PEACH CABINET PUDDING

One can peaches (peaches and syrup from 1 pint if home canned), 1-3 cup powdered sugar, 2 tablespoons cooking sherry or 1 teaspoon true vanilla (add 1 tablespoon of brandy if for festive occasion), 2 cups milk, yolks 3 eggs, white 3 eggs, ¼ cup granulated, ⅛ teaspoon salt, 1½ tablespoons granulated gelatine, 4 tablespoons cold water. Drain peaches, cut in quarters, sprinkle with powdered sugar, and pour over sherry and brandy if used. Make a custard of the milk, yolks, sugar and salt, by stirring over double boiler, and when custard thickens, just before removing from heat add the gelatine which has been soaked in the cold water and stir until it melts. Strain and when slightly cooled add liquor drained from peaches. Stir until mixture begins to thicken, then add whites of eggs beaten stiff. Line a mould or bowl with peaches, pour in custard and chill. Serve with touch of whipped cream or a few slices of peaches.

✧ ✧ ✧

MAPLE PINEAPPLE AMBROSIA

Shred a pineapple—not too finely—and mix into it ½ pound fresh marshmallows, cut in pieces with sharp scissors. Let this stand on the ice for 6 hours. Just before serving, mix in 2 cups whipped cream, sweetened to taste with thick maple syrup and flavored with the juice of half a lemon. Garnish with candied cherries.

✧ ✧ ✧

APPLE MALLOW PUDDING

Eight large tart apples, water to half cover them, ½ pound marshmallows (32 if he wants to count them), pinch of salt (maybe some lemon juice.) Wash the apples and peel them. Core and cut into quarters. (However if the apple skins are a nice red leave them on—for they give the finished dessert a nice rosy glow.) Put the apples in a saucepan and add just enough water to half cover them. Cook until the apples are tender—test them with a fork to make sure. Put a large sieve or colander over a large bowl and rub the apples through with a wooden spoon. Cut the marshmallows in halves (or leave them whole if you haven't taken too long to sieve your apples and it is still very hot.) When the marshmallows have softened with the heat beat the mixture with a rotary beater. When every bit of marshmallow is blended with the applesauce, add the pinch of salt. Taste the pudding and see if it seems too sweet. If so add the juice of half a lemon. Some apples being less tart than others might not give the pudding the right tang. Chill the pudding in the refrigerator and it will set some when it is cool.

✧ ✧ ✧

JELLIED RUHBARB DESSERT

One quart diced strawberry rhubarb, 2 cups sugar, 2 cups water, 2 lemons, 2½ tablespoons gelatin, ½ cup cold water. Wash the rhubarb before dicing it, then place it in baking dish with the sugar and water and cook in a slow oven of 325 deg. Fahr. for about 50 minutes or until it is pink throughout. Stir carefully once before it is soft.

(Continued on Page 11)

When baking potatoes first let them stand in boiling water for 15 minutes. They will bake in much less time.

BLUE GRASS

A fragrance well along the road to fame is Elizabeth Arden's Blue Grass . . . the lovely, lingering scent inspired by the rolling hills of Kentucky. In beautifully-boxed Soap . . . in cooling, refreshing Flower Mist . . . in cloud-soft Dusting Powder . . . and, of course, the perfume itself in a jewel-like container. Blue Grass fragrance is available in many exquisite toiletries.

Blue Grass Flower Mist . . $1.35 to $4.00
Blue Grass Perfume . . . $3.95 to $60.00
Blue Grass Dusting Powder $1.65
Blue Grass Soap . . . $1.00; 3 for $2.50

393 George St. Elliott's Dial 3549

If Your Cupboard Is Bare Why Not Make Winter Jams

By Katharine Baker

Perhaps you thought, during the summer when you were making jams and jellies and filling every available container with them that they would last through the winter. But now you probably find that your supply is getting very low. A few more breakfasts, a few more dabs of jelly on this or that pudding and your jam cupboard will be empty.

Right here is where winter jams come to your rescue. These are made by the simple, short-boil method you employed during the summer. Bottled pectin which saved you so many hours of work during the hot weather, is used to make these jams and give you the same sure result—a perfect jam every time.

An interesting flavour combination is Banana and Pineapple and the tang of dried apricots makes another delicious jam.

Banana and Pineapple Jam

4 cups (2 lbs.) prepared fruit, 7½ cups (3¼ lbs.) sugar, 1 bottle fruit pectin. To prepare fruit, crush 5 fully ripe bananas to a fine pulp and add 1 No. 2 can (2½ cups) crushed pineapple.

Measure sugar and prepared fruit into large kettle, mix well, and bring to a full rolling boil over hottest fire. Stir constantly before and while boiling. Boil hard 1 minute. Remove from fire and stir in fruit pectin. Skim, pour quickly. Paraffin hot jam at once. Makes about 11 eight-ounce glasses.

Dried Apricot Jam

4 cups (2 lbs.) prepared fruit, 7 cups (3 lbs.) sugar, 1 bottle fruit pectin. To prepare fruit, add 3½ cups water and juice of 1 medium lemon to ½ pound apricots. Cover and let stand 4 hours or overnight. Drain fruit, grind or chop fine, and mix with juice.

Measure sugar into large kettle. Add prepared fruit, filling up last cup with water if necessary. Mix well and bring to a **full rolling boil** over hottest fire. Stir constantly before and while boiling. Boil hard 3 minutes. Remove from fire and stir in fruit pectin. Skim, pour quickly. Paraffin hot jam at once. Makes about 11 eight-ounce glasses.

Wife Preservers

If fruit or sauces boil up and spatter the wall behind the kitchen stove, wash off as quickly as possible with a cloth wrung out of lukewarm water. If spots are stubborn, dip damp cloth into soda, apply to spots and rinse with clean, damp cloth.

Desserts

(Continued from Page 10)

Strain when done — the amount that you may force through strainer depends on how clear you would like your resultant jelly to be. To the juice add the gelatin which has been soaked for 5 minutes in the ½ cup cold water. Cool and stir in the grated rind and juice of the lemons. Pour into moistened moulds and stand in a cool place to set and chill. Unmould and serve topped with whipped cream. The pulp if not strained too thoroughly makes good filling for tarts or may be added to rhubarb conserve.

✧ ✧ ✧

RHUBARB TAPIOCA

One-third cup minute tapioca soaked in 1 cup water when it is mixed with ¼ teaspoon salt, 1 cup brown sugar. When well soaked add 1 cup boiling water and boil till clear in double boiler, as it scorches easily. Add 1 quart (or 2 cups) chopped rhubarb, ¼ teaspoon cinnamon and a dash of nutmeg or mace. Pour into buttered baking dish and bake in a slow oven till rhubarb is soft and tapioca is clear and light brown —about 1 hour. Serve hot or cold with cream.

✧ ✧ ✧

ORANGE CHARLOTTE

A delicate dessert with plenty of nourishment in it to tempt a food fusser who is always ready to say "No thanks."

One and one-third tablespoons granulated gelatin, 1-3 cup cold water, 1-3 cup boiling water, 1 cup sugar, 3 tablespoons lemon juice, 1 cup orange juice, whites 3 eggs, ¼ pint cream. Soak gelatin in cold water, dissolve in boiling water, strain, and add sugar, lemon juice, orange juice. Chill in pan of ice water; when fairly thick beat with rotary beater until frothy, then add whites of eggs beaten stiff, and fold in whipped cream. Line a mould with sections of oranges (a few lady fingers between is also nice) turn in mixture smooth evenly on top and chill. (May be made day ahead of serving.)

✧ ✧ ✧

ORANGE AND CHOCOLATE RIBBON MOULD

Orange Jelly (for the orange layer): 1 tablespoon gelatin, ¼ cup cold water, ¾ cup boiling water, 1 cup sugar, ¾ cup orange juice, 2 tablespoons lemon juice. Soak the gelatin in the cold water 5 minutes, then stir the boiling water and sugar into it until all is dissolved. Then add the fruit juices and strain. Pour into bottom of large mould, and allow to chill. While it is setting prepare the

Chocolate Jelly (for the bottom or dark layer): 1 tablespoon gelatin, ¾ cup cold milk, ¾ cup scalded milk, 1 tablespoon good quality cocoa, 1 egg, 3 tablespoons sugar, ½ cup boiling water, 1 teaspoon vanilla, few grains salt. Soften the gelatin in the cold milk and dissolve it in the hot milk. Mix together the cocoa, sugar and salt; add boiling water, stirring constantly. Add gelatin mixture and cook in double boiler, adding slowly the beaten yolk of the egg. Cook until it begins to thicken, stirring constantly. Remove from heat and when cooled add the beaten white of the egg and the flavoring. When it cools and before it is set and when orange layer is set, pour this over the orange layer, and chill. To serve, turn out on the large round plate and surround base with piping of whipped cream.

Fish

BOILED SALMON SUPREME

Order a two or three-pound piece of salmon from the centre cut. Wrap it in cheesecloth to prevent breakage. Have a large pot of water boiling—plunge the fish quickly and carefully into the boiling water, which has been salted. Cover and reduce heat to let it boil gentle. When tender (a 3-lb. piece requires about 35 minutes), carefully remove from water and take off cloth, and try to remove skin in one piece. Place on hot platter and cover with the following sauce:

✧ ✧ ✧

VELVET EGG SAUCE

(To Be Served with Fish)

One-third cup butter, 2 tablespoons flour, 1½ cup fish stock (in which salmon was cooked), ½ teaspoon salt, ⅛ teaspoon pepper, 1 tablespoon lemon juice, yolk 1 egg, yolk of 1 hard cooked egg. Melt butter, add flour, salt and pepper, then stir in fish stock until thick, then add lemon juice and hard-cooked egg yolk which has been mashed to a paste or forced through strainer. Add beaten yolk last and serve immediately.

✧ ✧ ✧

SHRIMP BISQUE

One-half to ¾ cup prepared canned or cooked shrimps, 1 cup shrimp stock (liquid from can), 2 cups milk, 1 tablespoon grated onion, ¼ teaspoon pepper, 1 teaspoon salt, 1½ tablespoons butter, 1½ tablespoons flour. In double boiler heat together milk, shrimp liquor, shrimps and seasonings for about 15 minutes. Mix butter and flour to a smooth paste, add to soup to thicken it, stirring. Let stand over low heat to blend flavors. When ready to serve put small ladle of unsweetened whipped cream in bottom of each soup bowl and pour boiling soup over it.

✧ ✧ ✧

MAMIE'S LOBSTER NEWBURG

One tablespoon butter, contents of one 7-oz. can lobster, ¼ teaspoon salt, dash of paprika, ⅛ teaspoon nutmeg, 2 tablespoons cooking sherry, 2 egg yolks beaten, ½ cup cream. Melt butter in double boiler, add lobster and cook 3 minutes, stirring constantly. Add seasonings and sherry and cook 1 minute. Mix the egg yolks and cream. Remove from fire, add cream and eggs and beat until smooth. Return to fire and cook until mixture begins to thicken —about one minute. Take from heat at once, serve at once in puff paste shells.

The above method may be varied by using the same amount of halved cooking oysters in place of lobster. Or chopped pimiento or green pepper may be added, or in place of sherry use 1 tablespoon Worcestershire Sauce.

✧ ✧ ✧

AUDREY'S CLAM CHOWDER

Saute ½ cup chopped back bacon in just enough butter to keep from sticking. Add ½ Spanish onion chopped finely and saute 4 minutes, then add 5 medium potatoes in ½-inch cubes and 2 cups water and boil covered until potatoes are tender. Then add 1 can of coarsely chopped canned Canadian clams and their broth and 4 cups whole milk, and salt and pepper to taste. Let barely simmer covered to heat the milk and clams through. Two tins of clams and broth and 3 cups of milk may be used in place of 1 can and 4 cups milk.

✧ ✧ ✧

SEA FOOD RAMEKINS

Shrimps, crabmeat, lobster, tuna or codfish are perfect for this dish. Make 2 cups medium thick white sauce; 4 tablespoons butter, 4 tablespoons flour, ½ teaspoon salt, 1 cup evaporated milk, 1 cup boiling water (I think this makes a richer sauce than whole bottle milk), and if you want it richer, 1 beaten egg. Season this sauce with paprika and one or two teaspoons Worcestershire sauce. Add 1 to 1½ cups of the chosen sea food, also tiny bits of pimiento, and if the beaten egg is omitted one sliced or chopped hard cooked egg is a good addition—1 teaspoon minced parsley is always acceptable. (If salt codfish should be used cover with cold water, bring to boiling point and drain before adding to the sauce, which will not need salt when cod is used.) Pour all into the buttered ramekins, dust with fine stale bread crumbs, dot with butter, dust with paprika and place in a moderate oven of 375 deg. Fahr. until sauce begins to bubble and breadcrumbs begin to brown. This is especially good served in ramekins the shape of shells.

✧ ✧ ✧

SHRIMP CURRY

(An Excellent Supper Dish)

Saute 1 small minced onion in 2 tablespoons butter until the onion is soft but not brown. Stir in 1 tablespoon fresh curry powder, 1 tablespoon flour, and 1 cup liquid —if canned shrimps are used use the stock drained from them and make it up to 1 cup with water. Put in top of double boiler and add 1½ cups shrimps and 2 tablespoons lemon juice and let heat through. In the meantime prepare fluffy boiled rice. Drain the rice well and serve it on hot plates—on each bed of rice place a serving of curried shrimps and garnish with thin slice of tomato or red pepper and parsley or cress.

✧ ✧ ✧

JACK'S OYSTER RAGOUT

Parboil ½ lb. honeycomb tripe in cut in 1-inch squares. Prepare 1 cup onions, cut in eighths and boiled until tender. Melt 3 tablespoons butter and add 4 tablespoons flour, and pour on gradually while stirring constantly 1½ cups thin cream or top milk. Bring this to boiling point, add the tripe, onions (which have been boiled until tender and well drained) and 1 pint of oysters and the liquor on them. Heat through in top of double boiler. When ready to serve add the yolks of 2 eggs well beaten, about 1½ to 2 teaspoons salt, ¼ teaspoon white pepper and some paprika. Serve hot in patty shells or on hot toast. A good hearty dish for oyster lovers.

If you know your guests well and that they like fish cocktails the following introduction to your dinner party is quite a sensation:

Using equal portions in each cocktail glass of raw oysters, canned shrimps and flaked lobster—all ice cold—pour over 2 or 3 tablespoons of the following cocktail sauce: Two tablespoons tomato catsup, 2 tablespoons lemon juice, ½ tablespoon prepared horseradish, 12 drops Tabasco sauce, ½ teaspoon salt, ⅛ teaspoon black pepper, 1 teaspoon grated celery, 1 teaspoon mixed finely chopped red and green pepper. Mix well together, chill for at least four hours —pour over fish in glasses just before announcing dinner. Garnish with a wee sprig of parsley.

✧ ✧ ✧

FILLETS OF SOLE MARGUERY

Have your fish dealer fillet two soles for you and include the bones and other trimmings in the parcel. Wipe the fillets with a dry cloth and place in buttered dripping pan, sprinkle with salt and paprika and pour over them one-third cup of white cooking wine. Cover with buttered paper and bake at 350 deg. Fahr. for 15 minutes. In the meantime boil the fish trimmings in 2½ cups water until the stock is reduced to 1 cup. Melt 3 tablespoons butter, add 3 tablespoons flour and stir until well blended, then pour on gradually the fish stock. Stir until boiling, then add ¼ cup of the wine in which fish was baked and season with salt and pepper. Arrange fillets on hot serving platter, strain over the sauce, garnish with slices of lemon and sprigs of watercress or parsley. (When Rector created this dish he put some little neck clams and some lobster shells in the stock for the sauce—but I have tried to make this easily done for the average Canadian household). The wine in the sauce takes the place of lemon in many fish sauces.

Fillings

LEMON CHEESE FILLING

(For Tarts, Marguerites or even Pies)

Melt ¾ cup butter in top of double boiler and add 2 cups sugar, and stir until well mixed. Then add 6 eggs very well beaten and the finely-grated rind and juice of 3 large lemons. Stir over boiling water until of the consistency of thick cream. This may be cooled and kept covered in glass jar in refrigerator for 1 week, or if to be used right away for tarts, line patty tins with flaky thin pie crust, fill with lemon filling and bake at 450 deg. Fahr. for about 12 minutes.

✧ ✧ ✧

PERFECTION MINCEMEAT

(Using Meat)

Two and one-half pounds chopped lean beef, 1 cup suet finely chopped, 5 quarts chopped apples, 1 quart cider and 2 quarts water,

(Continued on Page 12)

"I Always Use Sunshine Products When I Bake!"

BECAUSE everything tastes so much better! The children enjoy their food so much and they like the variety of tasty dishes I can prepare with Sunshine Dairy Products. Why, there's no more fussing at the table anymore! There's something else, too, that's important to me. It's the purity of everything that is sold by Sunshine. I've always used Sunshine Milk. But now I'm using all the other delicious Sunshine Products!

It's so easy to have all the delicious Sunshine Dairy Products! All you need do is to check your order card and the Sunshine routeman will leave your order with your milk. Why don't you do it tomorrow? Or phone 7834.

Milk
Cream
Butter

Chocolate Milk
Buttermilk
Fresh Cottage Cheese

DIAL 7834, OUR DRIVER WILL CALL

SUNSHINE Dairy Products

Clever Bride's Dinner Menu As Served to "His Parents"

(By MARY MOORE.)

A little Newly-Wed with millionaire ideas but only a two-figure income (and that in the lower brackets), served a little jewel of a dinner without straining her equipment, budget or self.

It was the first time her newly acquired Mother and Dad were to dine with them and that is a nerve racking experience to any woman anxious to justify her husband's choice.

She had one silver entree dish to serve her vegetables in; not enough money to buy the type of "roast" her mother-in-law could indulge in; she wanted to use the stemmed glasses which were part of his folks gift to them; the following menu is how she met these posers:

Tomato Boullon wth Popcorn
Lamb "Mignon" Style
Mint Jelly Moulds
New Potatoes and New Green Peas with Cream in one Entree Dish
Fruit in Pineapple Shell
Toasted Buttered Plain Crackers
Selected Cheeses Coffee

It will be obvious to you that the tomato bouillon is inexpensive and so is the popcorn—but very seldom served together they made the guests sit up and take notice from the start.

Simple Tomato Bouillon

To one No. 2½ can of tomatoes add 1 oxo cube, 1 teaspoon salt, ¼ teaspoon pepper, 1 thin slice of onion, 1 clove, ¼ of a bay leaf. Stew together for 10 minutes, then strain then add enough boiling water (probably diluted by half will suit you because it does me) and it is ready to serve piping hot.

The popcorn may be made well ahead of time and crispened in the even just before serving.

Lamb Mignon Style

Make meat cakes of ground shoulder lamb and surround each cake with strip of side bacon and fasten with toothpick. Broil under hot flame until one side is golden brown, then turn and sprinkle with salt and pepper and finish other side. Never "underdo" lamb.

Have platter heated, and when lamb is on it, garnish with tiny sprigs of mint.

Mint Jelly Moulds

Very few cook books have this recipe, so if you like it cut it out now.

Two cups water, 1 teaspoon salt, ⅛ teaspoon white pepper, ¼ to 1-3 cup white wine vinegar, 1 thin slice of onion, 1¾ tablespoons gelatin, 2 tablespoons cold water, ½ cup (well-packed) very finely chopped fresh mint leaves. Add the seasonings, vinegar and thin slice of onion to the water, cover and cook for about 10 minutes. Then strain and to the two cups of liquid obtained (add cold water to make it up to 2 cups if necessary), add the gelatin which has been soaking in the cold water for 5 minutes. Stir until gelatine is dissolved—if it needs reheating to dissolve the gelatin do so. Then add the chopped mint—you may add more than ½ cup if you wish. Another way to get a mint flavor is to use peppermint oil, and color the jelly with artificial coloring. Pour into individual jelly moulds or pour onto flat pan and chill. If individual moulds are used, dip them in hot water for an instant just before tipping them out. If moulded in flat pan, cut into diamonds, by cutting through the jelly diagonally with hot knife. These will be very popular so serve them generously.

New Potatoes and New Peas Assembled

Boil small new potatoes in their jackets until just done then skin them. Boil new peas until just tender. Place potatoes in warmed entree dish, pour over them ½ cup hot cream which has been thickened with 1 tablespoon slour blended with 1 tablespoon melted butter. When cream is over potatoes, sprinkle the peas in the interstices. Sprinkle all with a little salt and black pepper.

Fruit In Pineapple Shell

Now the fruit in a pineapple shell is very simple to do—but most sensational to behold.

Wash a well-ripened pineapple very well, then with sharp knife cut it in halves lengthwise smack through the "pine". Cut out the core in a wedge shape and discard it. Then with sharp pointed paring knife cut the pineapple in criss crosses until most of the flesh can be lifted out—leave the rim of the halves in good shape so they don't show knife marks. To the pineapple cut from the centre add about 6 halved strawberries, 6 sliced green maraschino cherries. Sprinkle this fruit with about ¼ to 1-3 cup of berry sugar and chill thoroughly. (Other fruits that may be used in pineapple shell with pineapple are Honey dew melon balls and black cherries.) When chilled for at least 4 hours it may be served in the pineapple shell—one pine turned in each direction on the serving plate. Half circles of lemon may be passed or used as a garnish on the rim of the pineapple at the base of the pine.

To give the meal as much effect as possible our bride spirited her guests to the living room for coffee. While their son held them in conversation she unobstrusively removed the dishes and food from the table—the two of them did the dishes afterward, and "Mother" never caught on to the fact that she had been a guest in spirit as well as fact—no meal to help put on the table—no cleaning up afterward—quite a triumph for a gal.

Wife Preservers

To keep windows free of frost, rub them with a clear solution of one ounce gylcerine and one pint alcohol.

Gravy,

EMEM'S GIBLET GRAVY

Gently boil the cleaned heart, gizzard and liver of the turkey for about 2¾ hours, adding water if needed. When done, trim gizzard and chop all three finely. When the turkey is done lift it onto its hot platter and return to warm oven. Pour off fat in pan and scrape out all brown gravy clinging to pan—putting this into the giblet stock (this usually gives the gravy enough salt if the turkey has been properly dredged. There should be at least 1 quart of gravy stock. Stir ⅓ cup flour into 1 cup cold water to make a paste. Stir into gravy stock and stir until it thickens. Then strain and taste to see if it needs salt and pepper. Add chopped giblets and reheat.

The strong arm of a man is necessary to make the potatoes as creamy and fluffy as I have in mind. Heat the cream with the butter and salt and pepper (cream or evaporated milk make the potatoes richer in color than milk), and when the potatoes have been drained, shake them over the heat for a moment to dry off. Then give them a vigorous preliminary mashing, then add the butter melted in the hot cream, and beat for at least five minutes—keep hot by standing potato pot in larger pan containing boiling water.

✧ ✧ ✧

TRUE HOLLANDAISE

One-half cup butter, 2 egg yolks, ½ teasoon salt, dash of cayenne, 2 tablespons lemon juice, ⅓ cup boiling water. Cream the butter and put one-third of it with the egg yolks, salt, cayenne and lemon juice in a double boiler. Cook very slowly, stirring until mixture begins to thicken—about 3 minutes. Then add second third of butter and as it thickens, the rest of the butter. Cook very slowly (or it will curdle) until mixture will coat a metal spoon, then add the hot water, cook 1 minute and serve. It requires about 20 minutes to make from beginning to end. If your Hollandaise does curdle at your first try you may add to it ½ cup cup medium white sauce, mix well and serve. Hollandaise will not reheat after it is cold unless it is stood in porcelain or glass dish, in larger dish containing hot water.

✧ ✧ ✧

BROWN GRAVY

Make gravy in pan in which meat was baked by adding 1 point boiling water, and 5 tablespoons flour which have been stirred into ½ cup cold water to make a paste, and stirring until thick, then straining into hot gravy dish.

Hollandaise

FRUIT CREAM DRESSING

One egg beaten light, 1 tablespoon flour, 1-3 cup sugar, juice, ⅓ lemon, juice ⅓ orange, ¼ cup heavy cream whipped, ½ cup canned pineapple juice. Combine egg, which has been beaten light, with the flour and sugar. Add the fruit juices and cook in double boiler stirring constantly until thick. Cool and fold in the cream whipped. This amount will serve five—but as this dressing will keep if well covered for 3 days on ice, you mightb e wise to make double the quantity—this will encourage you to make fruit salads oftener.

Icing,

EMEM'S ALMOND PASTE

Note: Add the orange flower water and almond essence when putting almonds through grinder as they facilitate grinding.

One pound blanched almonds, 1 teaspoon orange flower water, 1 teaspoon almond essence, 2 pounds icing sugar, 2 eggs. Put almonds through grinder with flavorings, using finest cutter. Mix sugar in well. Add well beaten eggs, and knead the mixture with the hands until it is perfectly blended. To keep almond paste roll it into balls or oblongs and wrap very well in heavy waxed paper, then in cloth then keep in air-tight tin container.

Fillings

(Continued from Page 11)

½ cup lemon juice, 1 quart of additional juice—cherry, grape, diluted jelly, peach or any mixture of these or others; 2 lbs. raisins (or 1 pound raisins and 1 lb. currants), 3 lbs. brown sugar, 1 teaspoon each cinnamon, nutmeg, mace, alspice, ½ teaspoon cloves. Cook very slowly over very low heat 3 hours, stirring. Seal. Makes at least 6 quarts.

✧ ✧ ✧

ORANGE WHIRLS

Prepare biscuit dough as above using 4 tablespoons butter in place of the shortening called for. Roll out ¼-inch thick, trim into neat oblong, spread with Orange Filling then roll up like jelly roll and cut evenly in slices ½-inch thick with sharp knife. Place on well-greased cookie sheet out side down and bake at 400 deg. Fahr. for about 12 minutes, and while still warm sprinkle with powdered sugar.

✧ ✧ ✧

ORANGE FILLING FOR ORANGE WHIRLS

Mix together the juice and grated rind of—large orange, juice and grated grated rind of half a lemon, 1 cup sugar, ¼ teaspoon salt, 3 tablespoons cornstarch, and ¾ cup water. Cook over boiling water till thick, then fold in the well beaten yolks of 2 eggs, or 1 whole egg. Cook 2 more minutes stirring, remove from heat and beat with rotary beater until velvet smooth. Cool before spreading. May be used for tart or pie filling.

✧ ✧ ✧

LEMON PIE FILLING

One cooked pastry shell, 1 cup sugar, 1-3 cup flour, 1 cup scalding milk, dash of salt, 2 egg yolks, beaten, 3 tablespoons butter (1 tablespoon will do), 4 tablespoons lemon juice, 2 teaspoons finely grated lemon rind, meringue. Mix the sugar and flour well, add to the hot milk in top of double boiler, stirring constantly until it thickens—about 5 minutes—stirring occasionally. Add beaten yolks with butter. Cook 2 more minutes. Then add lemon juice and rind when filling is away from heat, and pour into shell. Cover while hot with meringue made by beating 4 to 6 tablespoons sugar into the leftover egg whites. This is best if served very cold. Do not let stand very long before serving.

Serve Finer Foods
AT LOWER FOOD PRICES
PHONE YOUR ORDER
—TO MASON'S—
Free Delivery
There Is a Store in Your Vicinity.

Store Addresses and Phone Numbers Are—
429 GEORGE ST ..... Phone 3597
95 HUNTER ST ..... Phone 4695
682 GEORGE ST. ..... Phone 6223
659 REID ST. ..... Phone 5825
241 RUBIDGE ST. ..... Phone 5526
354 CHARLOTTE ST. ..... Phone 4663

E.E. MASON
Mason's GROCERY STORES

BRINGS STRENGTH to GROWING BABIES

Encourage your child's development, by giving him the foods his doctor recommends. Milk is most vital.

Our pasteurized, rich in cream milk can be delivered to your door daily. Phone 4677.

GRADE A, (Approved) is the milk most babies thrive on. It's a health builder.

Campbell Dairy Products
243 PARK ST. N. PETERBORO

Planning A New Kitchen?

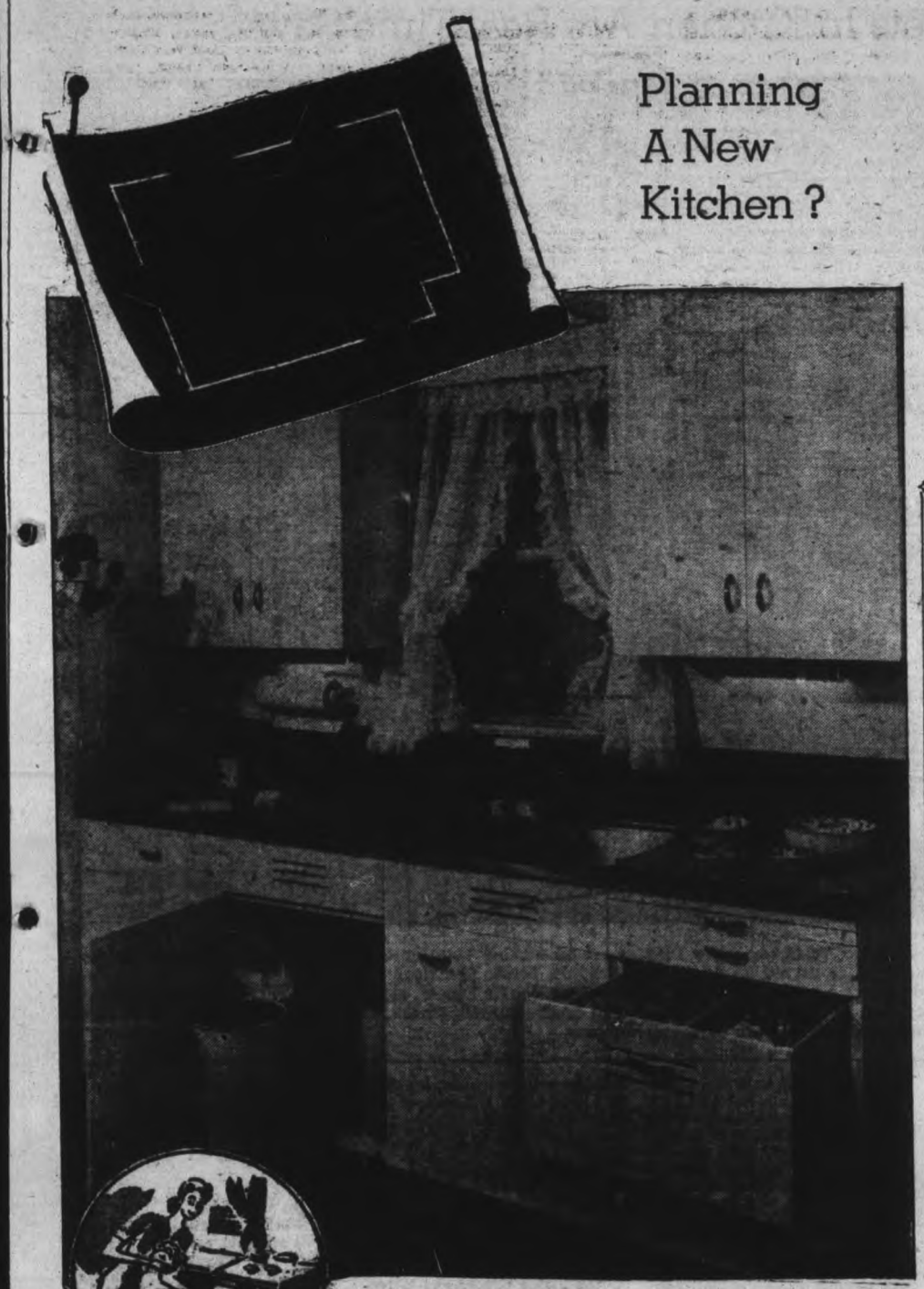

In this convenient cabinet sink, dishes are quickly washed in one compartment, stacked in the drainer in the second compartment, and sprayed with hot water from the faucet. Little or no drying is needed, and dishes are cleaner. Vegetables in the ventilated compartments to the right are right at hand.

Mayonnaise

EMEM'S MAYONNAISE

One and one-quarter cups chilled salad oil, 2 eggs or 2 or 3 yolks, 1 teaspoon each, salt, mustard and sugar, juice of 1 lemon. Beat eggs or yolks well in cold bowl, and add dry ingredients. Then begin adding cold oil 1 teaspoon at a time until ¼ cup is added, beating thoroughly between each addition. At this point the mayonnaise has definitely begun to emulsify, and oil may be added 2 tablespoons at a time, being sure you beat in each addition thoroughly before another is added. When 1 cup of oil is added you may begin adding the lemon juice just a little at time as you add oil, until both are all used.

Vinegar may be used in place of lemon juice, but is not as delicate—a little paprika and pepper may be added to the dry ingredients.

✧ ✧ ✧

SOUR CREAM DRESSING UNCOOKED

(Good for Fish Salads)

One and ¼ teaspoons salt, ⅛ teaspoon cayene, ¼ teaspoon pepper, ¼ cup salad oil, 2 tablespoons lemon juice or vinegar, ½ cup chili sauce, 1-3 cup stiffly beaten sour cream. Put ingredients in small jar and shake very well before serving. This should all be used at one meal.

✧ ✧ ✧

SOUR CREAM SALAD DRESSING

One cup sour cream, 1 egg, 1 teaspoon vinegar, ½ teaspoon salt, 1 teaspoon sugar, ¼ teaspoon mustard, ⅛ teaspoon salt, 1 teaspoon sugar, ¼ teaspoon mustard, ⅛ teaspoon pepper. Mix dry ingredients, combine with the egg, slightly beaten, add cream slowly and cook in double boiler until like custard; when quite cool add vinegar.

✧ ✧ ✧

SALMON MAYONNAISE

This is a dish beloved by epicures, but for the life of me I don't see why ordinary mortals are not serving it oftener—it's simple and requires only ingredients we use in other ways.

Three slices salmon—Gaspe or Restgiouche is preferable of course, cold water—Spices; ½ bay leaf, 2 cloves, 2 slices lemon, 1 small sliced onion, 6 slices carrot, 1 sprig parsley, 1 teaspoon salt, ¼ teaspoon pepper, ¼ cup each vinegar and white wine if on hand, 1 cup mayonnaise dressing, 1 teaspoon granulated gelatin, ½ tablespoon cold water. Wipe salmon cut in 2-inch slices, each weighting 2-3 pound, put in a pan, cover with cold water and add seasonings. Let stand at least 2 hours, then cook slowly over heat until fish is tender—about 20 minutes. Skim from pan, carefully remove skin and bones, keeping shape of salmon steaks as intact as possible, cool and cover with 1 cup mayonnaise to which has been added the gelatin soaked in cold water and dissolved by stirring while dish is standing in larger dish containing hot water. Let chill thoroughly. The salmon should be chilled on platter or plate on which it is to be served.

Wife Preservers.

If you are inclined to drop your electric razor when shaving, tape a looped shoestring to the razor cord. The shaver can slip this loop over his thumb when shaving, and there is then no danger of dropping the razor to the floor.

Miscellaneous

APPLE SAUCE

Peel, quarter and core enough apples to fill a flat casserole. Make a syrup by boiling 1 cup sugar and ¾ cup water together for 5 minutes. Pour over the apples and bake 45 minutes in an oven of 350 deg. Fahr. or until apples are tender. Sprinkle with ¼ cup extra sugar when done and the grated rind of 1 lemon while still hot, and put under broiler until sugar and edges of apples are faintly scorched. Good served hot or cold with cream.

✧ ✧ ✧

ORANGE TOAST

Grate the yellow rind from one orange and mix with one-quarter cup sugar. Add enough orange juice to moisten the sugar to a spreading consistency. Spread on fingers of hot buttered toast, and run under hot broiler for a few moments to melt the sugar and begin to tingle them golden.

✧ ✧ ✧

YORKSHIRE PUDDING

Two cups flour, ½ teaspoon salt, 3 eggs, beaten, 2 cups milk, beef drippings. Sift the flour and salt together. Add beaten eggs then milk. Beat mixture smooth and let stand 1 hour. One-half hour before dinner, pour all but one-half cup of the drippings from pan in which beef is roasting, push roast to one corner of pan and pour in Yorkshire Pudding, increase heat in even to 450 deg. Fahr. for 20 minutes, reducing it to 350 for remaining ten minutes. Serve roast on hot platter surrounded with Yorkshire Pudding cut in squares. Make rich gravy from drippings poured from pan. There should be plenty of gravy.

Neill's Offer Other Foot HEALTH SHOES

(Exclusive To Neill's)

Comfort, shape ensured by Pedoscope X-ray fitting.

NEILL'S DR. MARSH **$3.95**

NEILL'S ARCH-WEDGE **$5.50** and **$6.00**

NEILL'S STYL-ARCH **$8.00**

THE GENUINE M. W. LOCKE **$11.00**

It Pays—to be Fitted Correctly

R. NEILL LIMITED

350 GEORGE ST. DIAL 8493

Visit our store April 2nd and 3rd, when Mr. McKerihen of the Dr. W. M. Lock Clinic will be here for free consultation on foot troubles.

Fit or Counterfeit?

There's a Special Dr. M. W. Locke Shoe for Your Special Needs

Never let anyone tell you that any other shoe can be exactly like a Dr. Locke Shoe. The science and experience of the famed Canadian physician are yours only in the shoes that bear his name. And his scientific principles are now confirmed by careful laboratory tests—conducted by eminent foot authorities. Consult our trained Dr. Locke fitters today.

AAA to C
Sizes to 9

LANK
A new dressy gore Pump

R. NEILL LTD.

350 GEORGE ST. DIAL 8493

Handy Cabinets In Kitchen Are Real Time Savers

Photos taken at Lewis & Conger, New York

There is room for all the pots and pans and similar utensils in this convenient closet designed by Good Housekeeping Institute.

Dishes hot from the range may be set on serving counter to right of the range, and those ready to be served on counter to the left, beside the door to the dining room. Below this counter is a vertical file for trays, platters, cookie sheets, etc. Sliding shelves for casseroles, etc., are in the cupboard beneath the other counter. China, glass, etc., may be stored in the cupboards above both of these counters.

Pass The Molasses

Whiffs of freshly-baked gingerbread or molasses cookies drifting through the kitchen have such a cozy appeal. Here is something lusciously tasty, of which we can eat our fill with no ill-effects. And we are right, plus. Plus, because scientists now inform us that wholesome molasses is a rich source of "availalbe iron—the iron which body actually aborbs and uses. That molasses is second only to beef liver as a food source of iron is a recent nutritional discovery.

Iron is essential for good health; and as each succeeding year brings greater knowledge of foods and nutrition, we learn how to get more of our needs from our foods and less from medicines.

Most foods that we eat contain some iron, and a varied diet assures us a goodly supply. The trouble is that the amount of iron in most foods we eat is so small that eating enough of them to get the day's iron requirement is almost impossible. Also, some foods lose their iron in cooking; vegetables, for example, which have been cooked for too long a time in too much water. Many of us don't eat a varied enough diet, with the result that the average American diet is deficient in iron. It is by including in each day's meals at least one iron-rich food like liver, molasses, apricots, raisins or oatmeal that we can tip the balance to the side of adequate iron.

Three tablespoons of molasses supplies about 1-3 the day's iron requirement. Since no iron is lost when molasses is cooked, any recipe using 1 cup of molasses and serving five people give each one a generous third of the day's iron requirement. Think of molasses when planning meals, use it regularly, and use more of it when the family seems to have that pale, below-par look.

Hot Water Gingerbread

½ cup shortening
½ cup granulated sugar
1 egg, well-beaten
1 cup pure New Orleans molasses
2½ cups sifted cake flour
1½ teaspoons baking soda
½ teaspoon powdered cloves
1 teaspoon cinnamon
1 teaspoon ginger
½ teaspoon salt
1 cup hot water

Cream the shortening, then add the sugar and blend thoroughly. Add the beaten egg and the molasses. Then add the dry ingredients which have been sifted together, and the hot water alternately, and mix thoroughly. Bake in greased shallow pan 9 inches by 9 inches by 1½ inches in a moderate oven of 350° F. for 45 to 50 min. Or turn into greased and floured cup cake pans; bake in moderately hot oven of 375° F. for 20 to 30 min. Makes about 2 dozen cup cakes. To serve 2 or 3, make half the recipe using ½ a beaten egg, or use the whole egg, reducing the hot water 2 tbsp. Bake in greased and floured cup cake pans in moderately hot oven of 375° F. for 20 to 30 min. In using an electric beater, allow the shortening to stand at room temperature until soft. Cream shortening until the consistency of mayonnaise—about 1 min.—using high speed. Add the sugar gradually, and beat until creamy and fluffy—about 2 min. Add the egg, unbeaten, and beat about 1 min.—using high speed. Add the sugar gradually, and beat until creamy and fluffy—about 2 min. Add the egg, unbeaten, and beat about 1 min. at high speed. Scrape the bowl, add molasses; beat until well blended, using medium speed about 30 seconds. Reduce speed to low, add dry ingredients, sifted together, and a little of the hot water to moisten. When the batter is smooth, add the rest of the hot water slowly, using lowest speed, and beat until well blended.

Boston Brown Bread

1 c. sifted all-purpose flour.
2 tsp. baking soda
1 tsp. salt
1 c. cornmeal
1 c. whole wheat flour
¾ c. molasses
2 c. sour milk
1 c. raisins or nuts

Sift together the all-purpose flour, baking soda, and salt; add the cornmeal and whole wheat flour. Mix molasses with the sour milk; add the dry ingredients. Beat well. If desired, add raisins or nuts. Steam 2 hrs. in greased molds filled 2-3's full, and covered tightly.

Molasses Ice-Box Cookies

½ c. molasses
½ c. shortening
½ c. sugar
1 egg, unbeaten
2¼ c. sifted all-purpose flour
½ tsp. salt
¼ tsp. baking soda
¼ tsp. cloves
½ tsp. ginger
½ tsp. cinnamon

Put molasses and shortening in large saucepan. Stir over low heat until shortening has melted. Remove from heat; stir in sugar. Cool. Add egg and stir well. Sift together the flour, salt, baking soda, cloves, ginger and cinnamon and add to the first mixture. Form the dough into rolls about 2" in diameter. Wrap in waxed paper and chill 3 to 4 hrs. Slice thin and bake on well greased baking sheet in a moderately hot oven of 375° F. for 10 to 15 min.

Feast at Easter on Festive Cookies

From the tips of his ears to the end of his "cotton-tail," this pensive rabbit is the perfect pet to have around the house at Easter time. Traditionally correct, but distinctly new in make-up, is the nest of Easter eggs—and the secret of both the rabbit and the eggs is that they're made with bran, from the tried and true recipes given on this page.

Muffins

MAPLE MUFFINS

These are grand with lemon marmalade.

Sift 2 cups flour with 4 teaspoons baking powder and ½ teaspoon salt; with finger tips rub in ¼ cup butter. Mix together 2 well beaten eggs, ½ cup milk and ¼ cup maple syrup. Add to the dry ingredients with just as little beating as possible. Turn into buttered muffin pans and bake at 400 deg. Fahr. Broken pecans or walnuts make a nice addition to these—½ cup. These are more delicate if baked in very small gem pans.

✧ ✧ ✧

CREAM SCONES

If you have a fast gas oven and baking comes easily to you these are a breakfast or tea time sensation too good to miss. Two cups flour, 4 teaspoons baking powder, ½ teaspoon salt, 1 tablespoon sugar, 4 tablespons shortening, 2 eggs, 1-3 cup milk. Mix and sift flour, baking powder, salt and sugar. Work in shortening with finger tips until mixture looks like coarse meal. Beat eggs well (reserving one egg white for tops) and mix with milk. Make a well in centre of flour mixture, add the milk and eggs all at once and stir until well mixed. (This should form a soft dough. If it does not add a little more milk.) Turn out on a lightly floured board and knead quickly while you count ten. Pat or roll out lightly to ¾-inch thickness and cut in small diamond shapes. Brush tops with egg white and sprinkle with sugar. Bake in oven of 450 deg. Fahr. about 10 or 12 minutes.

✧ ✧ ✧

"HICK FINN" MUFFINS

One-quarter cup of butter (or lard and butter mixed), ¼ cup sugar, 1 egg, 2 cups flour, 3 teaspoons baking powder, ¼ teaspoon salt, 1 cup milk, 1 cup berries—blueberries are best but sliced strawberries are good too and are possible to buy at this time of year.

Grease your muffin pans first. Put the shortening and sugar in a bowl—being sure all your measurements are level, and mix them together well. Break the egg into it and beat them all together hard. Measure 2 cups of sifted flour and put it into the creamed mixture. Then add part of the milk, mix a little, then add more of the flour, then more milk, and repeat until all flour and milk are in. Now add the cleaned and dried berries, just stirring enough to mix them through. If there are no berries plain muffins are good too—you can serve marmalade with them.

Fill the greased pans two-thirds full. Put them in the oven and bake about 20 minutes at 400 deg. Fahr. When done lift out of pans with fork onto plate covered with napkin.

ORANGE MUFFINS

(12 small muffins, 2¼ inches)

One-third cup fat, ½ cup sugar, 1 egg, ½ cup all-bran, 1 teaspoon grated orange rind, ½ cup orange juice, ¼ cup milk, 1¾ cups flour, 2 teaspons baking powder, ½ teaspoon salt, ¼ teaspoon soda.

Cream fat and sugar thoroughly. Add egg and beat well. Stir in all-bran, orange rind, orange juice and milk. Sift flour with baking powder, salt and soda. Add to first mixture and stir only until flour disappears. Fill greased muffin pans two-thirds full and bake in moderately hot oven (400 degrees F.) about 30 minutes.

✧ ✧ ✧

BRAN GEMS

(Using Buttermilk)

1½ cups flour, 2-3 cup bran, 1 teaspoon soda, 1¼ cups buttermilk, 1 teaspoon baking powder, 1 egg, ¼ teaspoon salt, 3 tablespoons fat, melted, 1-3 cup dark-brown sugar.

Mix ingredients. Beat for one minute. Half fill greased muffin pans and bake for 15 minutes in a moderate oven. Serve warm or cold.

TO BE MODERN A KITCHEN NEEDS--

Reliable! Speedy! Clean!

McClary Electric Ranges

TABLE TOP ELECTRIC—The most complete of all Electric Ranges.

With the New "Red-Hed" Element

The new "Red-Hed" element is guaranteed three years—reliable, speedy, clean, has flat even surface, distributes heat quickly and is protected against spill-overs, moisture, and accidental knocks.

Silent, Uninterrupted Service

Imagine a range in your kitchen that has everything—everything to help you in your baking and cooking—features that prevent miles of useless steps—short cuts that save valuable minutes—and a beautiful exterior that would be always a delight and a pleasure to behold. Well—you can have all these things and more with a new McClary Range.

McClary Console Electric Range

For those whose space is limited. This is the range to choose. Made in 3 or 4 burner style, seamless porcelain, automatic oven, with broiler and adjustable racks. A quality range priced with the lowest.

Other Models Range In Price From 46.50 Up

—A McClary Electric Stove
—A Miss Simplicity Electric Washer
—Easy-to-Keep-Clean Floor Covering

Cherney Bros. are able to show you in their display room all these labour saving devices and equipment.

ATTRACTIVE FLOOR COVERINGS

In our new modern, floor covering department choosing a pattern is very easy. It's well lighted. There is a great selection, and samples are neatly displayed as they would appear in your own home.

Shown by the yard up to 4 yard wide or complete rugs.

By the yard as low as 25c per sq. yd. and in **INLAID LINOLEUM** in a wide variety of patterns.

SAVE TIME and ENERGY With A Miss Simplicity

It's easy to do a better, faster washing when you own a better, faster Washer . . . the new, improved Miss Simplicity! For this is the Washer with the Easi-Flo Gyrator, the gentle giant that shoos out dirt without harming the most delicate fabrics! Go to your dealer's . . . see the modern Miss Simplicity, and you'll vow that your hard-work washdays are over forever! Easy terms, of course.

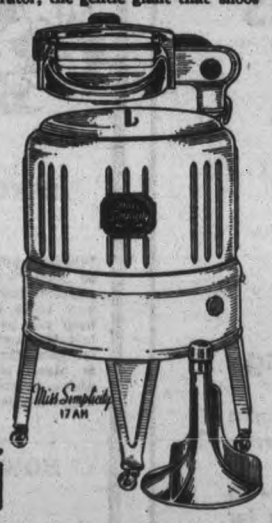

Advanced features: Streamlined design; Easi-Flo Positive Action Gyrator; baked-on porcelain enamel tub; permanently lubricated sealed motor; oil-impregnated bronze bushings.

Miss Simplicity

PRICES RANGE FROM 74.50 to 129.00

FOR ECONOMY AND PROTECTION CHOOSE A

Modern Steel Air Conditioned Ice Refrigerator

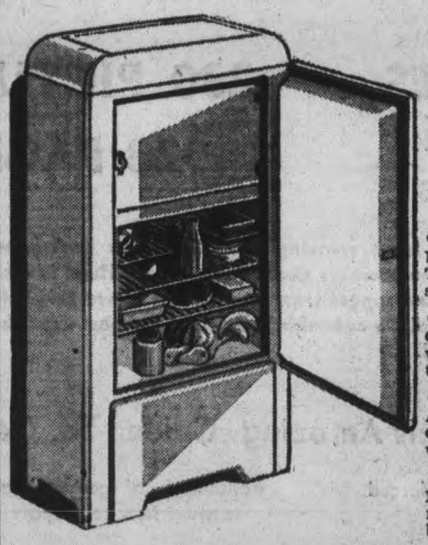

THEY GIVE 4 Way Cold–

- **MOIST COLD** Interior air is humidified by melting ice. The moisture is not taken away from the stored food.
- **CIRCULATING COLD** Cabinet design is based on a natural law which circulates cold, humidified air through and over the stored food.
- **ECONOMICAL COLD** All kinds of food are kept fresh in the GSW Air Conditioned Ice Refrigerator with a minimum of shrinkage.
- **PURIFIED COLD** Food odours and heat units are extracted from the circulating air and carried away by water from the melted ice.

Prices Range From—

16.75 - 19.95 - 25.40 - 29.50 - 32.25 - 37.45

TERMS ARRANGED

FOR BETTER VALUES

CHERNEY BROS.

HOME FURNISHERS

178-180 HUNTER STREET - - - - - - - - - PHONE 8392

HERE IT IS!

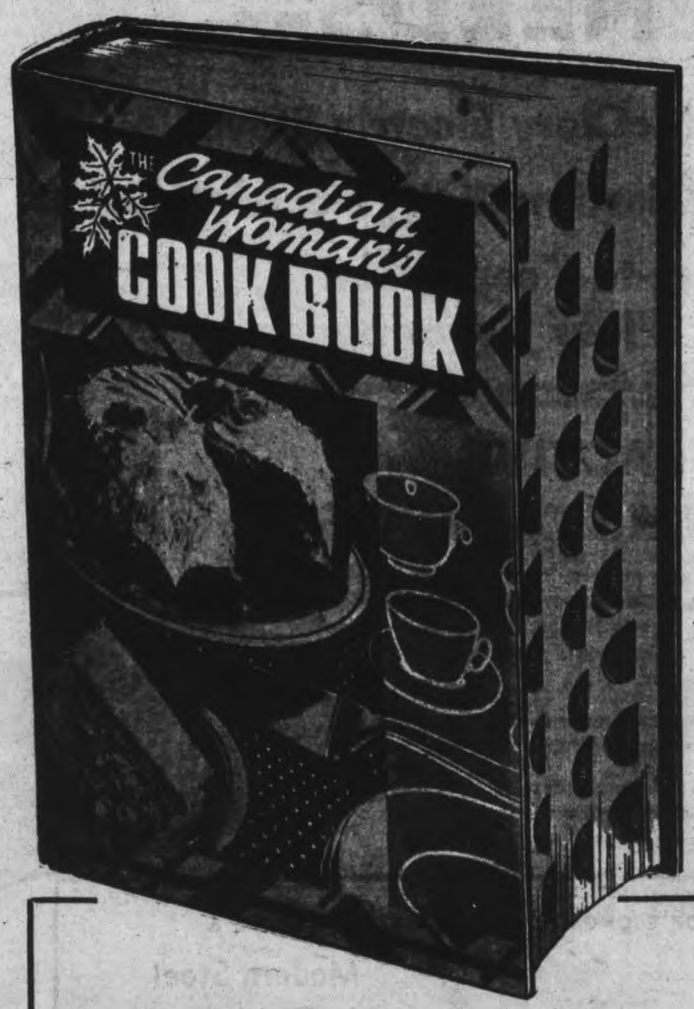

THE GIANT NEW GUIDE TO MEAL PLANNING AND COOKING

The Special Examiner Edition Of The Canadian Women's

COOK BOOK

Only

$1.95

TO ANY READER OF THE EXAMINER

5,000 RECIPES And Helpful Suggestions

230 PICTURES 928 PAGES

It's the most complete, most amazingly practical cook book ever published, the one book every homemaker needs and wants. Huge in size with 928 pages, 5,000 recipes and suggestions, hundreds of interesting full-page illustrations, many in full color—everything you want to know about buying, preparing and serving food.

Special Features In This Amazing Guide To Cooking

- Beautifully bound and reinforced for durability.
- Washable covers—lie conveniently flat when open.
- Thumb - indexed — alphabetical cross-reference index.
- Page after page of tested recipes and invaluable information.
- Hundreds of gorgeous photographs to show how to prepare and serve.
- Tables of calories—charts showing correct table service—cooking for two.
- Modern—up-to-date — complete— A dozen cook books in one.

HOW TO SAVE MONEY ON YOUR MARKETING

A complete chapter on how to buy—a valuable guide to the selection of canned and packaged goods as well as fresh foods—helpful hints on the preparing of food so you can stretch your budget to include quality, variety and many touches of luxury.

HOW TO PLAN MEALS THAT BUILD HEALTHY BODIES

There are tables and charts giving you the vitamin content of foods, telling you what to plan for healthful menus, the calorie content of foods, where to find building and protective foods—how to plan school lunches to include the right values for growing bodies.

USEFUL FACTS ABOUT FOODS

Hundreds of aids to save time—short cuts that take the burden out of meal planning and cooking—correct temperatures for baking and roasting—length of time for roasting meats and fowl—culinary terms explained—how to avoid waste with correct measures—everything you need know to make your job easier.

IF YOU MUST WATCH THE SCALES

Whether you're overweight or underweight or like yourself just as you are, the new table of calories will help you achieve or maintain the weight that is best for you. The calorie content is given of 167 different dishes to guide you to your exact needs each day.

HOW TO BE A CHARMING HOSTESS

Charts on table service with beautiful, clear photographs showing correct use of glassware, china, silver and table decorations—actual serving explained in full detail. Hundreds of recipes and suggested menus for every type of entertainment or party.

928 PAGES OF VALUABLE FOOD INFORMATION

How to use leftovers	Canning, Preserving and Jelly Making
Selection and Serving of Wine	French Recipes
Foods and Beverages for Invalids	Herbs, Spices and Flavors

HOW TO GET THIS ENCYCLOPEDIA OF COOKING

Simply call at The Examiner Office, with the coupon on page 2 of the regular paper, and get your copy at the counter.

The Special Examiner Edition of the Canadign Women's Cook Book is easily worth double the price asked. It's the most beautiful cook book you have ever seen. See it! Examine it! Now on display at The Examiner Office.

ellies

LACK CURRANT JELLY

The reason I used pectin was to crease the yield, and extend the vor—I cannot say that I no- any dilution of the flavor—hough I added 3 cups water to 1 art black currants. Wash cur-nts and to each quart add 3 cups ter, and mash over low heat. hen boiling point is reached boil minute then strain. (If you do t wish to strain this and make ack Currant Jam do not mash rrants.) To each cup of juice nstrained or strained) add 1 cup sugar and bring to boiling point, d to each 4 cups juice (strained unstrained) add 1 cup pectin. ing juice to boiling point, add gar, boil, add pectin, boil 1 min-, turn off heat, skim, pour into ly glasses which have been ster-ed, cover with paraffin (or the w cellophane jam or jelly mem-anes) cool, and cover with sec-d coating of paraffin, tipping to k paraffin cover edges well. with lids or paper, label and p in dark cool place.

✧ ✧ ✧

PE PLUM JELLY

Four cups plum juice, 7½ cups gar, ½ cup liquid fruit pectin. ash thoroughly 4 pounds full e plums (tart flavored ones are t) without peeling or pitting—y only need washing. Add 1 water, bring to boil, cover and mer 10 minutes. Strain through y bag—squeezing a little—there uld be 4 cups juice. Measure sugar and juice into enamel cepan and bring to boiling nt quickly, and add pectin im-diately, stirring, boil ½ minute remove from heat and skim, pour into clean hot glasses. raffin the jelly at once with a layer—when cold add a sec-ating. This amount will ke 11 8-ounce glasses.

✧ ✧ ✧

ESH MINT JELLY

ne well packed cup of ground t leaves, ½ cup cider vinegar, p water, 3½ cups sugar, green ring, ½ cup commercial pectin. sh mint, grind, put in pan with gar, water and sugar and bring oiling point slowly. Add color esired. When boiling add pec-stirring, and let boil ½ min-Remove from heat, skim pour, parrafin as above. Makes our-ounce glasses. One glass ugh for four people, with lamb.

✧ ✧ ✧

NT JELLY
ing Apple Sauce)

o 4 pounds underripe tart ap-add 1 cup ground mint leaves, rter and wash apples and add t leaves and 2 cups water and g to boiling point and boil l tender, then strain without ezing the bag. Measure juice. each 4½ cups juice add 7½ sugar and bring to boiling t. Add ½ cup pectin imme-ely boil hard, turn off heat and esired add a few drops mints act, a few drops of green color-and a few drops of lemon or on extract. (Lemon rind may dded to apples while boiling ive it additional flavor.) Pour sterile jelly glasses of proper e to turn jelly out in pretty lids. Keep in dark place or jelly will fade. Serve with t lamb, or sliced as a garnish old meat salads.

✧ ✧ ✧

RIMPS IN TOMATO JELLY

ing either one No. 2½ can of to or 3 cups canned tomato add 1 teaspoon each salt and r to it, and ½ bay leaf and 1 of onion and boil 5 minutes, strain. Soak 1¼ tablespoons in in 1-3 cup cold water for 5 tes, then add to the hot ned tomato juice, and stir un-ssolved. Place drained shrimps ottom of either one large or small moulds, and cover with ch layer of the jelly and let keeping remainder of gelatin ure warm enough that it can-et in the meantime.

hen first layer of jelly is set, another layer of shrimps, and over another ½-inch of gela-mixture until it sets. Third tion of jelly can be enough to noulds. Let set and chill. This may be made in ring. When it can be unmoulded on a large chop or dinner plate, covered with bed of watercress, (or lettuce) and the centre of the ring filled with a very large apple scooped out and containing mayonnaise, or a well-cupped lettuce leaf containing pink colored mayonnaise.

✧ ✧ ✧

LEMON JELLY

Measure into a bowl 1 level tablespoon granulated gelatine. Add 4 tablespoons—¼ cup—cold water to the gelatine (and watch is soak up). Put into a saucepan one cup of water, 1-3 cup white sugar and 3 thin shavings of lemond rind. Let them boil together for 5 minutes. While they are boiling squeeze the juice from 1 large lemon and strain it. There should be ¼ cup. If there is not that much squeeze another half lemon. Pour the syrup of sugar and water on the gelatine in the bowl and stir until the softened gelatin is dissolved. Add the lemon juice. Strain the whole mixture into a mould which has been rinsed with cold water. Stand in cold place until it sets. Serve it with plain cream or whipped cream. When jelly is cool and not quite set, halved, stoned, stewed prunes may be added or sliced bananas are a nice addition.

✧ ✧ ✧

RASPBERRY JELLY

Four cups raspberry juice, 7½ cups granulated sugar, 1 cup liquid pectin.

Use 3 quarts raspberries. Press through sieve, then drain through jelly bag. Measure sugar and juice into large saucepan. Mix well. Bring to boil and stir in pectin. Boil hard ½ minute. Remove from heat and skim. Pour into sterilized glasses. Seal with hot paraffin.

Note: 2 quarts raspberries and 1 quart red currants may be used in above recipe.

Red Currant Jelly (Bar le Duc): Use same method as above for Red Raspberry and Red Currant Jelly, adding 1 cup water to currants when mashing and using only ½ cup pectin.

✧ ✧ ✧

SPECIAL PEACH JAM WITH CHERRIES

Twelve large ripe peaches, 3 oranges, 2 small bottles maraschino cherries, white sugar. Peel and cut peaches very finely (cut the peeled whole peach down in narrow segments like an orange and then in strip around, which gives you oblong pieces to pull off the stone with a knife.) Cut the orange skins very finely as you would for marmalade and the pulp the same way with scissors. Add two small bottles of maraschinos, cut in with their juice, and add ¾ cup sugar to each cup fruit. Bring to boil and boil gently for 25 minutes, and bottle as above.

This is rich and rare and you must use it only for special occasions.

✧ ✧ ✧

RASPBERRY AND RED CURRANT CONSERVE

Four cups stemmed currants, 4 cups raspberries, 6 cups sugar.

Mix and let stand one hour. Heat slowly stirring often, until boiling point is reached. Boil 10 minutes. Pour into sterilized jars, and seal at once.

✧ ✧ ✧

FRESH APRICOT JAM

Three cups prepare apricots, ¼ cup unstrained lemon juice, 7 cups sugar, ½ bottle pectin. To prepare apricots, pit about 2 pounds ripe washed apricots, cut into quarters, and mash with potato masher—do not peel. Measure sugar and prepared fruit into enamel kettle, mix well, add lemon juice. Quickly bring to boiling point, stirring al-

(Continued on Page 18)

No Hunting For Packages

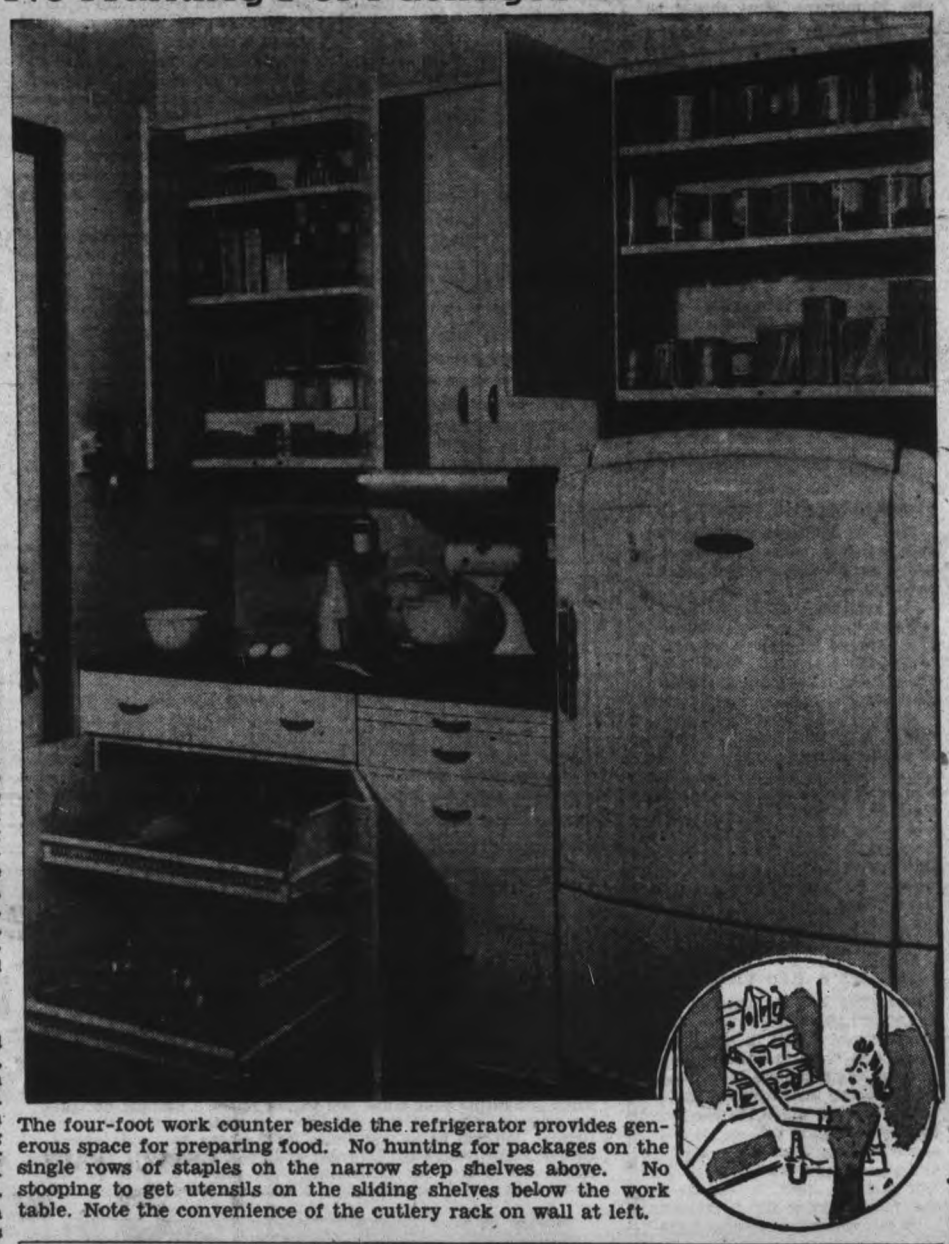

The four-foot work counter beside the refrigerator provides generous space for preparing food. No hunting for packages on the single rows of staples on the narrow step shelves above. No stooping to get utensils on the sliding shelves below the work table. Note the convenience of the cutlery rack on wall at left.

Wife Preservers

Rub stuffed green peppers with olive oil before putting them in the oven to bake. This prevents them from turning brown.

Your Fish Market
Anthony's
Under the Town Clock
PHONE 7684 FOR DELIVERY

"I hate to brag!"

BUT my mother makes the finest food in the whole world—Milk! And she's not just an "ordinary" mother, either. She wouldn't work for just any old dairy. She's particular. Only spotless barns and equipment are good enough. But then, mother hasn't anything to worry about. Those Whitfield-Morrison folks sure know how to run a dairy, believe me! Everything's so fresh and pure and you couldn't find a happier herd than we are. It's no wonder that Whitfield-Morrison is the favorite!

8 A.M.
Right Start
More and more families are enjoying the invigorating freshness of Whitfield-Morrison milk at breakfast-time. Start right.

NOON
Refresh at Noon
Energy remains unflagged for the afternoon, when luncheon includes a fine glass of energizing Whitfield-Morrison milk!

6 P.M.
Perfect Ending!
The easy digestability of Whitfield-Morrison promotes a restful relaxation and easy sleep. Enjoy a glass before retiring.

MILK - CREAM - BUTTER - EGGS - BUTTERMILK

WHITFIELD-MORRISON DAIRY

Phone 8072 Pasteurized Products R.R. 5, Peterborough

Jellies

(Continued from Page 17)

most constantly while heating. Boil hard 1 minute. Remove from heat and stir in pectin, skim and pour quickly into sterile jam jars. Paraffin as directed above.

✧ ✧ ✧

GOOSEBERRY AND RED CURRANT JAM

Top and tail 3 pounds ripe red gooseberries; put them into an enamel saucepan with 1 pound stemmed and washed red currants, and 4 pounds sugar. Stand aside for 5 hours to "ripen," then slowly heat through, stirring often, and let boil slowly for 30 minutes. Pour into jam jars, and paraffin.

✧ ✧ ✧

RASPBERRY AND RED CURRANT JELLY

Use equal parts of both fruits—I found 1 heaping quart of berries and one heaping quart of red currants made a good match. Wash the currants leaving the stems on, mix with the raspberries and mash in enamel kettle with ½ cup water until fruit is broken and put over low heat, stirring often, and let it boil 1 minute, then strain through jelly bag. For each four cups juice, use 1 pectin and 7 cups sugar. Boil juice, add sugar, boil, immediately turn off heat, skim, bottle into hot sterile jam or jelly glasses, immediately cover with paraffin, cool, cover with second coat of paraffin, tipping jars to make paraffin flow well around edges, cover with tops of paper, label and keep in dark place.

Meats

SALLY'S PERFECT BROILED LAMB CHOPS

Choose loin or kidney chops a little less than one-inch thick. Grease broiler rack with some of the fat trimmed from chop. Place under very hot broiler, not more than one-inch away from direct heat, for one minute, then turn, and allow other side to sear, then reduce heat to medium and allow second side to cook 5 minutes, then turn and give first side 5 minutes, turn again for about 5 minutes—lamb chops one-inch thick require 15 minutes including searing heat and medium heat, to make them done all through. Serve on very hot plate garnished with watercress, and pass mint in the form of jelly, sauce or raw.

✧ ✧ ✧

BRIGAND STEAK

These sound like a camp-fire and they are ideal for it, but our youngsters love them so well, I do them in the oven or under the broiler and find them equally nice.

If you are doing them in oven you would use wooden or steel skewers from the butcher—if over the camp fire you need to whittle down some willow twigs.

For each serving 1 half slice of either side or back bacon, 1 slice onion, 1 small piece "whaffled" steak. Arrange in order given on skewer or twig and turn over coals or under broiler until bacon is crisp and steak and onion are done. If baked turn only once. Sprinkle with salt and place on half a bun or slice of bread on plate—or eat out of hand.

✧ ✧ ✧

CHILI MEAT BALLS

Mix ½ lb. chopped beef and ½ pound of chopped pork, 1 egg, 1 chopped onion, 1 teaspoon salt, ½ teaspoon chili powder. Soak 1¼ cups bread crumbs in water. Squeeze out and mix with meat. Shape into balls. Put in a baking dish with ½ can condensed tomato soup, ¾ cup water, ½ teaspoon salt, 1 onion, chopped, and ¼ cup chopped green pepper (when in season). Bake at 350 deg. Fahr. for 50 minutes to 1 hour. Serve on bed of macaroni or spaghetti.

✧ ✧ ✧

ROAST BEEF (Hotel Style)

The roast should weigh 6 pounds to be perfect — although smaller roasts may be done equally well.

Wipe a boned rib roast with a damp cloth. Sprinkle all over with salt, pepper and paprika. Put on rack in roasting pan, dredge meat and pan with flour. Put in oven 400 deg. Fahr. cover, and cook allowing 10 minutes to the pound plus 10 minutes. Meat should be turned over when half way through cooking. This give a medium done roast—for well done—give the roast 15 to 20 minutes longer.

✧ ✧ ✧

BAKED CHOPPED STEAK WITH ONIONS

Mix 1½ lbs. chopped beef with 1-3 cup of undiluted evaporated milk. Season with salt and pepper. Shape into two large round flat cakes. Spread each with 1 tablespoon of prepared mustard. Peel and cut 4 medium onions into thin slices. Separate into rings. Arrange meat cakes in baking pan, shortcake fashion, with sliced onions between layers and on top. Sprinkle with salt and pepper. Dot with 2 tablespoons fat and bake in over of 350 deg. Fahr. for 50 minutes. Cover in last half hour of baking. Baste occasionally. Serve with Baked Potatoes.

✧ ✧ ✧

YEARLING LAMB CHOPS

With the lambs chops serve cole slaw supreme, caraway rye bread, mince pie with Danish blue cheese, and coffee.

Six yearling lamb chops, 1 teaspoon salt, ½ teaspoon pepper, ¼ cup olive oil or other salad oil, 1 tablespoon butter, 2 tablespoons flour, 1 cup milk, 1 teaspoon Worcestershire sauce, 1 cup soft bread crumbs, ½ cup grated cheese is optional. Mix salt, pepper and oil. Marinate the chops in this mixture, then broil on one side for about 4 minutes (to marinate is to soak). Cool and spread uncooked side with white sauce made from butter, flour, milk and Worcestershire. Sprinkle with bread crumbs mixed with grated cheese. Place on glass baking dish and bake about 40 minutes at 325 deg. Fehr., finishing under broiler to brown well.

✧ ✧ ✧

DORMAY'S BAKED VEAL LOAF

Have the butcher put through the mincer together 2 lbs. shank of shoulder veal and ¼ lb. ham trimmings and ½ lb. salt pork, ½ cup crumbs, ¼ cup tomato juice, 1 egg, 2 tablespoons lemon juice, 2 tablespoons minced onion, ¼ teaspoon poultry seasoning or sage, ½ teaspoon nutmeg, 2 teaspoons salt, ¼ teaspoon pepper, 2 tablespoons fat (for basting). Soak the crumbs in the tomato juice for 5 minutes, then mix with all remaining ingredients, mixing very well. Form into an oval roll (shape of rye bread) and place on large enough baking dish that onions may be placed around it. Bake in oven of 300 deg. Fahr. for 2½ hours, basting every 15 minutes with the fat, baste the onions in pan with fat that accumulates. A little hot water may be poured over bottom of pan to start the baking—pan may be covered or not—if it is remove lid during last 15 minutes of baking to brown loaf.

Serve on large hot platter, surrounded with baked onions, with garnish of parsley between each onion.

✧ ✧ ✧

KABOBS (OR SHASLIK)

If you are French it is Brocehette; if you are a Cossack it is Shashlik, if you are a Turk, so it is Kabob—if you happened to be Canadian it is small slices of meat roasted on a skewer.

Any thin-cut meat will do—sirloin or porterhouse steaks, hearts of lamb chops, chicken livers, fresh pork tenderloin, veal cutlet—any one of these with a small slice of breakfast bacon sandwiched in between each slice to baste it while roasting. About 3 or 5 2-inch squares of meat cut ¾-inch thick are the average serving. Spear the meat on a skewer or a long pointed apple twig, put on a piece of bacon, another piece of meat and so on, until you think it looks like enough for one serving—then hand it to the guest and tell him to turn it over the embers until it is done to his liking. A weiner may be done in the same way—however, the skewer has to be thin and the weiner fat.

✧ ✧ ✧

HOT VEGETABLE CONSOMME

Only a veal shin bone free of meat and consequently free from the butcher, and simple vegetables, like ¼-inch diced celery, carrots, onion, and finely diced parsley are needed. There was pepper flavor but no sight of it, so it must have been strained out. Boil your veal shank at very low heat for 2 hours, strain — there should be 2 quarts broth—add 1 tablespoon salt, pepper berries—about 4 crushed—½ cup each finely diced, celery, carrots and onions—all raw—and if liked 1 tablespoon macaroni alphabets. Boil for just 10 minutes. When serving sprinkle top of each soup bowl with very finely chopped parsley. Pepper berries will drop to bottom of pot. If you do not trust this method, add salt and pepper, boil 5 minutes, strain through triple cheese cloth—before adding vegetables.

✧ ✧ ✧

BREASTS OF FRIED CHICKEN

With very sharp pointed knife, remove each side of breast of chickens. Trim off edges of skin to make breasts neat. Sprinkle with salt and pepper, dip in heavy cream, then in flour or sifted bread or cracker crumbs. Saute in butter or half and half butter and lard until delicately browned, turning about four times, then cover and either reduce heat to a minimum or place in oven of 325 deg. Fahr. to cook through—if chicken is a roaster or broiler it should not take more than one-half hour to complete cooking.

The serving is important—since asparagus is in its prime—place breast in centre of hot dinner plates, place asparagus leaning against it with tips nearly meeting in centre. Put hollandaise on base of tips, and surround with border of hot home-made or packaged potato chips.

You can imagine it is a jewel of a dinner.

✧ ✧ ✧

VEAL OR PORK CHOPS WITH PAPRIKA SAUCE

Six medium thick veal or pork chops, 2 slices of side bacon to each chop, 1 cup sour cream, 1 tablespoon paprika, salt. Fry the bacon in a little melted butter and when done, remove from pan and keep warm in a low oven. Fry the cutlets to a golden brown in the baconfat, add a little hot water and simmer until chops are tender, seasoning with the salt and paprika. Add the cream gradually, stirring until the sauce thickens. To serve, put some fluffy boiled rice in centre of dish and place the bacon strips around in a border. Arrange the chops on the rice ar pour the sauce over.

Canned salmon turned out of large can in the moulded sha may be treated in exactly the sar way—omitting the cooking in t fat—the bacon is friend, salm put in fat, cream poured ov then paprika, and baked.

✧ ✧ ✧

SUNDAY'S SLICED CHICKEN DINNER

On Saturday while the chick was boiling, I shredded a fre pineapple, sprinkled it with a l tle honey and white sugar cover it and let it stand in the ice b until I needed it for Sunday—t was our dessert.

Place the sliced chicken meat strainer and heat through in ste over boiling water. Make gr for some of the cooking liquor, a when serving pour over chicken hot plates.

We served boiled rice with t —after the rice was cooked plenty of boiling water we drai it, then poured about 1 cup chicken broth through it—sa the broth of course for tomorro soup—then place a mound of

(Continued on Page 19)

Wife Preservers

Faded linoleum may be improved by painting with two coats of good grade floor paint. A solid color is apt to show footprints, but you can get around this by stippling after the ground color is thoroughly dry.

For Your Fresh FRUITS and VEGETABLES
Anthony's
Under the Town Clock
PHONE 7684 FOR DELIVER

Tasteful Recipes For Home Decoration

Color Style at No Extra Cost

When making a cake you follow closely a certain recipe . . . when decorating your home you should follow a definite decorating scheme. If you do this you know, as with the cake, that the finished job will be as you desire it. We have had wide experience in Home Decoration Planning and Color Styling . . . and this experience is free for the asking. Just phone us and we will gladly have one of our men help you with your decorating problems.

HERE IS A LIST OF THE BEST DECORATING MATERIALS PROCURABLE

UP-TO-THE-MINUTE WALLPAPERS
Make your choice from one of the widest selections in Ontario. Prices from 13c per roll up.

MURESCO—For Inexpensive Decorating
$1.50 will Muresco the average room.
5-lb. packet **65c**

USE UTILAC FOR BEST PAINTING RESULTS
The original and still the best 4-hour enamel.
Quart **1.65**

REARDON'S WASHABLE KALSOMIME
For a really inexpensive washable finish. Made in many beautiful tints. 5-lb. packets **1.15**

Coleman Bros
"THE HOUSE OF COLOR STYLING"
447 GEORGE ST. PHONE 4485

LIVING ROOMS take on new beauty when they're dressed appropriately. You'll find your pattern among the styles in our huge selection!

DINING ROOMS need charming wallpaper to look their best. Choose from dainty florals, modern geometrics, smart stripes and grains!

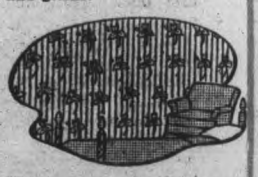

BEDROOMS look sunnier, cosier with gay, youthful wallpaper. We have designs for tots, children and adults, too. Over 100 samples

BATHROOMS depend on the wallpaper used for their sparkling appearance. We offer yo dozens of washable, fadeproo styles for choice!

KITCHENS benefit from bright cheery patterns—and so do hous wives. See our really huge selection of "bloom-cheer" patter and styles!

Meats

(Continued from Page 18)

broth flavored rice on each plate in place of the traditional mashed potatoes, and placed a generous piece of butter in centre of it. Serve cranberries with chicken.

✧ ✧ ✧

EMEM'S MOCK CHICKEN LIVER SPREAD

Purchase from your butcher one pound lean fresh pork trimmings, and ¼ pound pork liver. Cook these together for 10 minutes in 1½ cups boiling water, then force through the fine knife of food chopper. Add to these mixed meats, 1 cup of broth from boiling them, 3 tablespoons fine sifted cracker crumbs, ½ teaspoon salt, ¼ teaspoon white pepper, and mix very well to a smooth paste. This is a very cheap and delicious sandwich filling and will make 12 two-slice sandwiches, If bread is sliced thinly it will make 40 to 48 sandwiches (when slices are cut into tea size sandwiches) for afternoon tea.

Pies

RHUBARB MERINGUE PIE

Two cups red chopped rhubarb—pour boiling water over it and drain in five minutes. One cup sugar, 2 egg yolks, (use the white for meringue with ¼ cup sugar and pinch of baking powder), 1 tablespoon butter, 1 tablespoon flour, 3 tablespoons water. Mix all these ingredients—and pour into crust which has been brushed with white of egg and partially baked in oven of 500 deg. Fahr. for 10 minutes. Return whole pie to oven and bake about 25 minutes at 375 degr. Fahr. Best served cold, but on the same half-day as baked.

✧ ✧ ✧

OLD-FASHIONED APRICOT TART WITH LATTICE TOP

Use recipe above for rich plain paste and line pie with crust—you should increase the above recipe—making 1½ times the rule to give extra paste for lattice top. Slice fresh apricots into crust, sprinkling with sugar using about 1 cup in all. (Soaked dried, or canned apricots may be used in place of fresh.) In my opinion apricots need no addition of lemon—but some folks like the added richness it gives. When filling is complete cover with twisted strips of paste, criss-crossed lattice fashion, and bake at 450 deg. Fahr. for 15 minutes, reducing heat to 350 to finish baking.

✧ ✧ ✧

LEMON CHIFFON PIE

This special pie to which I refer was at least 2 inches high in the centre and was such an intense shade of yellow I suspected parts of its being synthetic. But the first taste was a delightful surprise.

One tablespoon gelatin juice from 1 large lemon, ¾ cup juice from canned pineapple, 2 or 3 eggs (three eggs give it a deeper yellow color and make the pie higher), ¾ cup sugar. Beat the yolks with ¼ cup of the sugar, then add the juices and cook in top of double boiler until thickened. Soak the gelatin in the meantime in ¼ cup cold water for 5 minutes, then stir it into the egg mixture while it is hot. Stir well, then cool and just as it begins to congeal add the egg whites which have been beaten stiff, with the remaining ½ cup sugar, beating them together until they are smoothly mixed and will just pour into the baked pie shell. Chill immediately. This may be served with whipped cream but it is not at all necessary.

✧ ✧ ✧

MAPLE SYRUP MERINGUE PIE

One cup maple syrup, 2 egg yolks, 1 tablespoon butter, ½ cup water, 2 tablespoons flour, ½ teaspoon salt. Cream the flour and butter together, add the yolks, beat well and then add maple syrup and water. Cook the mixture in a double boiler until thick. Pour into baked pie shell. Cover with meringue made from remaining whites to which add 6 tablespoons sugar and beat until stiff. Bake meringue 30 minutes in slow oven.

✧ ✧ ✧

CANNED PLUM PIE

Remove stones from 1 quart of plums and to the juice add ½ cup sugar mixed with 2 tablespoons of minute tapioca and allow to stand at least 15 minutes. Line pie plate with chilled plain paste, brush with egg white and pre-bake 10 minutes to give bottom crust a glaze and prevent soaking. Fill with plums prepared as above, cover with top crust, and bake at 475 deg. Fahr. for 10 minutes, then reduce heat to 350 to finish baking (about 20 minutes more is enough because plums are cooked.) When served it should be sprinkled with powdered sugar, and cheese passed. Plum Pie is best served warm.

✧ ✧ ✧

STRAWBERRY CHIFFON PIE

One baked pastry shell, 1 tablespoon gelatin, ¼ cup cold water, 4 eggs, separated, ¾ cup sugar, ½ teaspoon salt, 1 tablespoon lemon juice, 1 cup mashed fresh strawberries, drop of red coloring, ½ cup heavy cream whipped. Soak gelatine in cold water 5 minutes. Add to the beaten egg yolks, ½ cup sugar, salt and lemon juice. Cook in double boiler, stirring constantly until the mixture will coat the spoon (this will take from 5 to 8 minutes). Stir in soaked gelatine, berry mixture and coloring. Let cool. When it begins to thicken cut and fold in the egg whites which have been beaten until stiff with the remaining sugar. Pour into baked pie shell and chill thoroughly. Just before serving garnish with whipped cream. An added garnish of halved berries is desirable.

✧ ✧ ✧

NOTE ON KEEPING UNDERCRUST OF PIE DRY

Much of the success of a filled pie depends on the dryness of the crust under the filling. When crust is ready for baking brush it over with unbeaten egg white, and bake at 500 deg. Fahr. for first 10 minutes, reducing heat to finish baking. The white forms a very thin coating through which the filling cannot soak.

✧ ✧ ✧

BERRY PIES

(Uncooked Berries)

Raspberries, loganberries, saskatoons, red currants all are good made up this way.

One pastry shell, 2 cups prepared berries, 1 cup whipped cream. Powdered sugar. Bake pie shell. Prepare berries, and put one layer in baked shell, sprinkle with powdered sugar and spread with about 1-3 of the whipped cream, add more berries, sprinkle with sugar and cover with remaining cream. Very dleicate, use immediately.

✧ ✧ ✧

CRISS-CROSS PINEAPPLE TART

Heat 2 cups crushed pineapple. Mix ¾ cup sugar, ⅛ teaspoon salt, and 2 tablespoons flour. Add to the hot pineapple and bring to the boiling point, stirring constantly, and add 1 teaspoon butter. Cool slightly, add 1 beaten egg and 2 tablespoons lemon juice. Pour into pastry-lined pie pan and arrange strips of twisted pastry across the top criss cross fashion. Bake at 450 for 10 minutes, then at 350 for 30 minutes.

✧ ✧ ✧

PEACH CREAM PIE

Line a pie pan with pastry. Blend 1 cup sugar and 2 tablespoons corn starch, spread ¾ of this mixture over the pastry. Fill with canned peach halves — hollow side up. Sprinkle with remaining sugar and cornstarch. Carefully pour over it ½ pint of cream, putting some in each hollow. Bake in hot oven of 450 deg. Fahr. for 15 minutes—then at 350 deg. Fahr. until peaches are tender and cream thickens.

✧ ✧ ✧

EMEM'S ELDERBERRY PIE

One 16-oz. can solidly packed elderberries, 3 tablespoons arrowroot, 2-3 to ¾ cup grapefruit juice, 2 to 3 tablespoons sugar (depending on sweetness of elderberries), juice of ½ lemon, and a little rind. Mix together the arrowroot (if none on hand use cornstarch), and sugar and add these to all the other ingredients and cook in top of double boiler, stirring occasionally for 15 minutes. Cool. Line pie plate with rich pastry, put in filling, cover with rich top crust, bake at 460 deg. Fahr., sprinkling with sugar after 20 minutes. Finish baking at about 375 deg. Fahr. Serve with creamed Roquefort Cheese for perfection.

✧ ✧ ✧

RAISIN PIE (Without Eggs)

One pastry shell, 1 cup sugar, 2 tablespoons flour, 1 cup cold water, 2 teaspoons grated lemon rind, 3 tablespoons lemon juice, 1 cup chopped seeded, OR 1 cup seeded raisins, 1 tablespoon finely grated lemon rind. Mix ingredients in order given, cook in top of double boiler, stirring until mixture begins to thicken (about 10 minutes). Cook 10 minutes, stirring occasionally. Let cool before filling cooked shell. Hot oven 15 minutes, moderate oven 15 minutes. If a 2-crust pie is preferred, cook the filling in the crusts—not in the double boiler. A lattice top is preferable to a top crust.

✧ ✧ ✧

CARAMEL NUT CHIFFON PIE

One cup less 1 tablespoon granulated sugar, 2 cups milk, 1 tablespoon granulated gelatin, 3 eggs, separated, ¼ teaspoon salt, 1 teaspoon vanilla, 1¼ cups ground Brazil nuts or chopped filberts or pecans. Melt 6 tablespoons of the sugar in a frying pan until it is golden and syrupy. In the meantime combine the milk and gelatin in top of double boiler and bring to scalding point, stirring occasionally. Then add the caramelized sugar, stirring constantly. When the sugar and milk are well blended pour a little of them over

(Continued on Page 20)

Pies

(Continued from Page 19)

the slightly beaten egg yolks, stir well and return all to double boiler, stirring constantly, until the mixture will coat a spoon. Remove from heat. Add salt and vanilla and nuts. Make a meringue from remaining sugar and whites.

✧ ✧ ✧

MAPLE CUSTARD PIE

Three eggs, ½ cup maple syrup, hot milk, ½ teaspoon salt. Beat the eggs very well and add the syrup and hot milk. Line pie plates with tender crust and pre-bake for 5 minutes, then pour in filling and bake at 325 deg. Fahr. until filling is set.

✧ ✧ ✧

PIE CRUST FOR PANDOWDY

Rich plain paste: 1 cup pastry flour, ½ teaspoon salt, 1-3 cup shortening, 3 tablespoons butter, about 2½ tablespoons cold water, ½ or 1 tablespoon finely grated lemon rind. Add salt to flour, cream in shortening, but not butter, then cut in water and rind, and knead together just enough to make paste hold, then roll out on floured board to size of pie plate. Fill deep pie plate with sliced peaches, add sprinkling of sugar over each layer, using 1 cup of sugar in all, and add dots of butter over top; put on top crust and slash to allow juices to bubble and steam to escape or put small cup in centre of fruit to collect juices and put on crust without slashing it. Bake at 450 deg. Fahr. for about 15 minutes, then reduce heat and finish until peaches are tender. To make this pie very elegant, serve with touch of whipped cream into which you have strained some Baumert or Philadelphia cream cheese. No sugar in the cream.

✧ ✧ ✧

CHEF'S LEMON PIE WITH MERINGUE

One of your best Baked Pie shells; 4 tablespoons arrowroot or cornstarch (arrowroot makes a clearer mix), 1½ cups sugar, ½ teaspoon salt, 2 cups boiling water, 4 beaten egg yolks, ½ cup lemon juice, 1 tablespoon finely grated lemon rind, 3 tablespoons butter, and for meringue 3 egg whites and 6 or 8 tablespoons sugar, ½ teaspoon vanilla. Mix together the arrowroot or cornstarch with sugar, and salt and when well mixed add the boiling water and stir over boiling water until it thickens, then cover and cook 40 minutes, stirring occasionally — this long cooking eliminates raw starch taste and is the secret of good lemon fillings. When done pour over the very well beaten yolks and return to double boiler to cook for 2 minutes, then add lemon juice, rind and butter, cool somewhat and pour into baked pie shell which has been glazed by brushing with egg white half way through baking, to prevent soaking. Cover with meringue made by beating 3 white until foamy then adding 6 or 8 tablespoons sugar and beating until stiff, then adding vanilla. Bake meringue on pie at 275 for at least half hour.

Wife Preservers

If you have no cream for coffee beat the yolk of an egg, add one teaspoon sugar and a very little water, divide it among the coffee cups, and pour coffee in.

✧ ✧ ✧

APPLE CUSTARD PIE

Cream 1 tablespoon butter with 1 cup sugar, then add 2 eggs well beaten, ⅛ teaspoon salt, ½ teaspoon nutmeg, 1¼ cups grated sour apples and ⅓ cup cream, whipped. Grate the apples into the mixture to prevent browning, and fold in cream last. Pour into pie shell with high walls which has been parbaked 10 minutes, to prevent crust soaking. Bake in oven of 400 deg. Fahr. standing pie on bottom rack with heat on full for 5 minutes, to thoroughly bake bottom crust, then raise pie to centre rack in oven to bake filling. This pie should be used within 1 hour of baking to be at its best.

✧ ✧ ✧

HIGH STANDARD APPLE PIE

Pastry: Two cups pastry flour, 2-3 cup shortening best quality or 1-3 cup butter and 1-3 cup vegetable shortening, 1 teaspoon salt, about 4 tablespoons ice water. Sift the flour once, measure it, sift it again with the salt. Measure the shortening and work it into the flour either with two knives, your fingers or a pastry blender, until it resembles coarse meal. Then add the water a little at a time to one portion of the flour-and-flour mixture, toss that portion just enough to make it hold together, and then leave it alone. Add water to another portion and continue until the whole mixture has been watered and can just be lifted hanging together. Roll out a little more than half the dough on a lightly floured board and leave the remainder in the refrigerator until time to use it. Roll out the crust to fit a medium sized pie plate, and fit the crust to the pie plate. Put in refrigerator to chill. Now prepare the apples—Wealthies and Jonathans and Maiden's Blush being excellent; McIntosh, Grimes Golden and Wagener being good. Winter apples that are excellent are Northern Spy, Rome Beauty, Rhode Island Greening, Baldwin and Spitzenberg.

Pare, core and slice the apples at the last minute to prevent browning. Cut thinly and prepare about 1 quart to fill an 8-inch pie plate 1-inch deep. Tart apples require 1 cup sugar, many others require only ½ to ¾ cup—you must use your own judgment for this. When apples are new spicing seems superfluous; later on sprinkling of either cinnamon or nutmeg or mace are advisable.

Very lightly moisten edge of chilled lower crust which has been filled with apples and sugared, and roll out and fit on upper crust which should be rolled to fit as nearly as possible and slashed to allow steam to escape at centre. Press edges with fork tines or thumb and finger. Bake at 500 degrees Fahr. for 10 minutes, reducing heat to 350 to finish baking—test apples through slash in crust to see if they are done—requires 35 to 40 minutes to bake.

✧ ✧ ✧

PLUM PIE
(FROM CANNED PLUMS)

One No. 2 can of sour plums, 2 tablespoons minute tapioca (if syrup on plums is very sweet no sugar need be added; if not add from 2 tablespoons to ¼ cup sugar mixed with the tapioca; 1 tablespoon lemon juice, 1 tablespoon butter. Let filling stand, well-mixed for 1 hour, then put into bottom crust, cover with top crust, bake same as Elderberry Pie. Serve sprinkled with powdered sugar and pass old Cheddar Cheese.

✧ ✧ ✧

CHERRY MERINGUE PIE

Line pie pan with rich crust. Fill with cherries. Into 1 cup sweet cream stir 2 egg yolks, 1 tablespoon flour, 1 cup sugar. Pour this over the cherries, and bake about 30 minutes at 350 deg. Fahr. Beat together the white of 2 eggs and 4 tablespoons sugar to make meringue and spread over cherry filling and put in very slow oven to bake and brown meringue.

Cocoa Is Fashionable

(By CLAIRE THOMPSON.)

Just as smart as the spring styles is the new chocolate cocoa now on the market. Fashion experts suggest accessories of "Cocoa Fudge" to blend with milady's Easter suit but food specialists are all talking about cocoa itself—the rich chocolate kind that has so many uses in cookery.

Although cocoa flavors and enriches puddings, sauces, cakes, ice creams and candies in the modern kitchen, its most famous use is that of making a delicious beverage—hot cocoa.

The longest way round sometimes brings the best results. That is the case even in making cocoa with the new Jersey brand chocolate cocoa.

Cocoa made by hastily throwing all the ingredients together is likely to be flecky and uneven. It will have an uncooked taste too. It takes a little longer to cook your cocoa and water first but you will have a smoother texture and better flavor this way.

What are the advantages of using a chocolate cocoa? First, you do not need as much of this cocoa because it is extra rich and dark. Then too it is cheaper than cake chocolate.

You will appreciate the finer qualities of this smooth Jersey brand chocolate cocoa when you use it in such receipes as the following which have been tested and approved by the research department of this bureau.

Hot Chocolate Cocoa

1 level teaspoon Cocoa.
1 level teaspoon sugar.
Speck of salt.
1-3 cup warm water.
¾ cup milk.

Mix cocoa, sugar and salt in top part of double boiler. Add water and mix until well blended. Cook over low heat for 4 minutes, stirring constantly. Add milk gradually and set pan over hot water continuing to cook until the mixture is thoroughly hot. Beat the cocoa with a rotary egg beater until light and frothy. Add a few drops of vanilla, if desired.

Whipped cream or a marshmallow on top gives added flavor and helps to prevent the skin from forming on top of the cocoa. Yield: 1 serving.

Cocoa For A Crowd

1 cup cocoa.
1½ cups sugar.
½ teaspoon salt.
1 quart water.
2½ gallons milk.
2 teaspoons vanilla.

Mix the cocoa, sugar and salt in a saucepan. Add the water and mix until well blended. Cook over low heat for 10 minutes, stirring constantly. Scald the milk in double boiler. Add the cocoa syrup to the scalded milk and cook for 10 to 15 minutes. Beat the cocoa with a rotary egg beater until light and frothy. Add vanilla and serve. Yield: 50 servings.

Cocoa Fudge

5 level tablespoons cocoa.
1 cup granulated sugar.
½ cup brown sugar.
Speck salt.
½ cup water.
½ cup milk.
2 level tablespoons butter.
1 teaspoon vanilla.

Combine the cocoa, granulated sugar and salt together and mix well; add the water and milk and cook over a low flame until the sugar is dissolved, stirring constantly. Boil the mixture without stirring until a small amount of the mixture forms a soft ball when dropped into cold water (235 degrees F.). Remove from the heat and add butter and vanilla. Cool to lukewarm (110 degrees F.) and beat until the mixture thickens and loses its gloss. Pour at once into a greased pan (8 x 8 x 2 ins.) and when cold, cut into squares. Yield: 18 large pieces (approximately).

Pickles

SLICED SWEET GREEN TOMATO PICKLE

One peck green tomatoes, 6 large onions or 3 pounds Bermudas, 1 cup salt, 2 quarts water, 3 quarts vinegar, 2 pounds sugar, 2 tablespoons whole cloves, 1 teaspoon pepper, 2 tablepoons ginger, 2 tablespoons whole allspice, 2 tablespoons mustard seed, 2 tablespoons cinnamon. Slice tomatoes and onions, sprinkle with the salt, let stand overnight and drain in morning. Add the water, 1 quart vinegar, and boil 15 minutes and drain. Add the sugar, the 2 quarts vinegar, and the spices tied in a thin bag. Boil carefully about 1 hour or until the syrup is somewhat thickened, then pour into sterile pint jars, and seal.

✧ ✧ ✧

GREEN TOMATO PICKLE

The sugar required may be doubled to make this a sweet pickle.

One peck medium sized green tomatoes, 6 medium onions, 4 green peppers, 1 cup salt, about 1 quart vinegar, 1 cup brown sugar (or two if you want it sweeter), 2 tablespoons mustard, 2 tablespoons celery seed, a teaspoon each cinnamon, allspices, clove, 1 cup grated horseradish.

Clean vegetables, peel onions and slice them and slice tomatoes without peeling, mix with salt and let stand 24 hours. Drain thoroughly, throwing away the liquid. Cover with vinegar (using about 1 pint), bring to boiling point, cook slowly

(Continued on Page 21)

KITCHENETTE SUITES

These Kitchenette suites are of more than ordinary charm. Why not beautify your home with one of these beautiful sets.

6-piece suites including a buffet, a folding leaf table and four chairs. Finished in natural finish or enamel in various colors with leather seats 49.50

Others from 39.50 to 69.50

Easy Terms — No Carrying Charges

B. SWARTZ
FURNITURE STORE
422 George St. N. — Phone 6895

ZELLER'S
RETAILERS TO THRIFTY CANADIANS

BUYS FOR THE THRIFTY IN OUR HOUSEWARES DEPT.

Bright and colorful pots and pans to smarten up your kitchen and make your chores a pleasure. Here are bargains for the thrifty cook.

"LONDON WARE" ENAMEL POTATO POTS
Ivory and red, ivory and green, red and white 1.00

SAUCE PANS
Enamel, ivory and red, ivory and green, red and white .....
25c - 33c - 39c

DOUBLE BOILERS
Enamel—ivory and red, ivory and green, red and white 98c

BREAD BOXES
Roll cover, floral decorations. Ivory and red, ivory and green 1.19

COOKIE TINS
With cover stamped "Cookies". Ivory and red, ivory and green 39c

"STEP-ON" WASTE CANS
ivory and red, ivory and green, red and white 1.00

ZELLER'S LTD.
Retailers to Thrifty Canadians

Pickles

(Continued from Page 20)

30 minutes. Add remaining vinegar and seasonings—boil for 5 minutes and seal in hot sterile jars.

✧ ✧ ✧

MOULDED CRANBERRIES

Select choice cranberries—one quart. Boil together 2 cups sugar, two cups water, 1 3-inch stick of stick cinnamon, 1 teaspoon grated lemon rind for 8 minutes. Then add the picked over and washed cranberries to this syrup which has been strained, and cook for about 5 minutes without stirring. The cranberries do not have to burst to be cooked and keep their shapes.

The cranberries have jellying power themselves too, but to mould them firm enough to be handed about for Christmas gifts they need additional gelatin. So while the cranberries are simmering soak 2 tablespoons gelatin in ½ cup cold water for 5 minutes. When chanberries are cooked pour some of their syrup over the gelatin — just enough to stir into and dissolves it. When it is dissolved pour the cranberry sauce into it and stir very gently to mix it well, but not break the berries. Then pour into moistened moulds to jell and chill.

✧ ✧ ✧

HORERADISH SAUCE

2 tablespoons butter, 2 tablespoons flour, 1 cup skim milk, 1 teaspoon salt, ¼ teaspoon, 3¼ to 4 tablespoons prepared horseradish. Add horseradish after sauce is removed from heat.

The above sauce is good with many pork dishes.

✧ ✧ ✧

SWEET CUCUMBER PICKLES

1—With care select 25 long slim cucumbers an soak them whole in brine two weeks. Brine: 2 cups fine salt, 1 gallon hot water cool before using.

2—Remove from brine, wash and let stand in cold water 24 hours.

3—Wash thoroughly in cold water and slice and let stand in alum water 24 hours. Alum Water: 1 tablespoon alum to 2 quarts water..

4—Wash again and cover with liquid made of 1 quart white vinegar, 2 quarts sugar, ½ teaspoon nutmeg, 2 sticks cinnamon, 1 tablespoon whole cloves. Heat and pour on pickles four mornings in succession.

Keep submerged in vinegar covered with plate, weighted down with clean rock. Crock should be kept in cool basement.

The sink's hose spray may be used to dampen clothes for ironing, and also to give the house plants a quick and easy shower bath when they need it.

✧ ✧ ✧

SLICED CUCUMBER PICKLE

Select 25 medium sized cucumbers and wash them well and slice in half-inch slices. Soak in brine for 3 hours—using 2 tablespoons salt to each quart of cold water—make enough to cover pickles. Drain well at end of 3 hours. Add 1 pint vinegar, 1 pound white sugar, 1 teaspoon celery seed, 1 teaspoon turmeric, 1 teaspoon dry mustard. Bring to boiling point and boil hard for 5 minutes only, then seal in sterile jars.

✧ ✧ ✧

CUCUMBER SALAD PICKLE

One quart gherkin-sized cucumbers, 10 medium sized cucumbers chopped, 1 quart onions, ground in food chopper, 1 pint vinegar, 1½ teaspons celery seed, 1 teaspoon curry powder, 1 tablespoon mustard, 2 cups sugar, 2 tablespoons flour, 2 teaspoons tumeric, soak gherkins in brine of six tablespoons salt and 1 pint water overnight. Combine flour, mustard, tumeric and a little of the vinegar to make a paste. Heat vinegar with sugar until dissolved and add mustard paste to vinegar slowly, stirring constantly, until it thickens. Add all vegetables and celery seed and curry powder, simmer gently for 15 minutes, watching carefully. Pour into sterile jars and seal.

✧ ✧ ✧

GREEN TOMATO PICKLES

One peck green tomatoes, 3 large onions, 3 sweet red peppers, ¼ cup salt, 2 tablespoons mustard seed, 1 tablespoon celery seed, and 1 quart hot vinegar, ½ pound sugar. Chop or slice vegetables and spread in layers in enamel or earthen container, sprinkling each layer with salt until all vegetables and salt are used. Let stand overnight, and in morning drain. Add mustard seed, celery seed and hot vinegar and boil 5 minutes, then add sugar and cook slowly until vegetables are clear but not too limp, then seal hot in sterile jars.

✧ ✧ ✧

SWEET CHILI SAUCE

Fifteen choice red tomatoes, 3 large onions, 1½ hot red peppers, 1 pint white wine vinegar, 3 good peaches, 3 pears, 1 tablespoon salt, 1 oz. whole mixed spices, 2 cups light brown sugar. Cut up tomatoes; chop onions, peaches and pears fairly fine, cut peppers very finely. Mix vinegar, salt and brown sugar, then stir the mixture into the fruits and vegetables, add the whole spices (which must be tied loosely in a cheese cloth bag or piece of muslin; leave a long piece of string on bag for easy removal), remove spice bag when spiced to taste. All tastes differ; use your own judgment for spiciness. Cook mixture for about 2¼ hours in large pot, pour into sterilized jars and cover at once with hot paraffin or membranes of cellophane. If paraffin is used add second coating when cold. This quantity makes four one-pound jars of choice relish.

✧ ✧ ✧

APPLE CHUTNEY

One quart chopped green tomato, ¼ pound salt, 1½ quarts vinegar, 1½ pounds coarse brown sugar, 1½ dozen sour apples, 3 medium sized Spanish onions, ½ pound green ginger, 3 shallots or 3 small green onions minced, 3 ounces chili peppers, ¼ cup mustard seed, 1 pound Sultana raisins. Sprinkle chopped tomato with 2 tablespoons salt, let stand 12 hours and drain. Dissolve remaining salt with the sugar and vinegar. Peel and slice thinly or chop the apples, ginger and onion. Put all ingredients in saucepan, cook gently until apples and onions are tender—about 30 minutes. Seal in sterile jars. This quanttiy makes 7 pints of excellent chutney.

✧ ✧ ✧

MUSTARD PICKLES

Two quarts small white onions, 2 quarts gherkin-size or sliced cucumbers, 2 heads cauliflower, ½ cup salt in enough boiling water to cover the pickles and onions, 6 sweet green peppers (seeded and chopped). Let cucumbers and onions stand in brine overnight. Drain in the morning and add the peppers, cauliflower flowerets, and 2 quarts weak vinegar. Cook the vegetables in the vinegar till onions are tender but still firm. Add the following dry mixtured moistened with water: 1 cup sugar, 1 cup flour, 1 tablespoon tumeric, 4 tablespoons dry mustard (mixed with about 2 cups water to a paste.) Cook all together until thickened, then seal in sterile jars.

Puddings

PLUM PUDDING

One cup flour, 1 teaspoon each salt and cinnamon, ¼ teaspoon allspice, ½ pounds each raisins, suet, currants, ¼ lb. each citron and candied lemon peel, 1 cup brown sugar, 6 eggs, 4 cups stale fine bread crumbs, ½ teaspoon each nutmeg and cloves. Sift the flour, salt and spices. Chop or grind the suet very finely, add the fruits and peels (the former washed and dried) well dredged with flour. The peels should be very finely sliced. Soak the crumbs in 2 cups milk, and add the sugar and well beaten eggs to them. Combine with the first mixture. Turn into well buttered mould and cover and steam 5 hours. Keep cool and covered.

✧ ✧ ✧

AUDREY'S APPLE COTTAGE PUDDING

Two cups flour, 4 teaspoons baking powder, 1 teaspoon salt, 1 egg, ¼ cup butter, 2-3 to ¾ cup milk, ½ to 1 teaspoon vanilla, Northern Spy apples—about 5. Sift together flour, baking powder, salt, mix in the butter which should be soft with the back of a wooden spoon into the sugar, then add the egg which should be beaten slightly and the milk, and sift in the flour mixture. Add vanilla. Pour half this mixture into buttered pudding dish which has a layer of half the apples on the bottom. Add remaining apples, cover with another layer of batter and bake at 375 deg. Fahr. for about 30 minutes. We like this pudding because there is a high proportion of apples to the batter. So many cottage puddings have a very thick layer of batter and the apples seem to disappear at the bottom. Best served hot with cream or lemon syrup.

Supper Dishes

BAKED OR BROILED OR PANFRIED SARDINES DE LUXE

Twelve large sardines, 12 2-inch strips of toast, 6 tablespoons grated cheese, dashes of cayenne, 1 lemon cut. Make toast fresh and while hot lay a sardine on each strip and cover with cheese. Dash cayenne over. Put in hot oven or under broiler for 3 or 5 minutes until cheese puffs. Garnish with lemon wedges. Delicious for high tea. (They may be carefully panfried.)

✧ ✧ ✧

LOBSTER A LA NEWBURG

Twelve ounces lobster — either canned or from a freshly cooked lobster, ¼ cup butter, ½ teaspoon salt, few grains cayenne, slight grating nutmeg, 1 tablespoon each sherry and brandy, 1-3 cup cream, yolks 2 eggs. Break lobster into pieces or cut in slices. Melt but-

(Continued on Page 22)

Your Fish Market
Anthony's
Under the Town Clock
PHONE 7684 FOR DELIVERY

You Get All Of These!
SUNSHINE PATTERN

53-Piece Set Dinnerware
An exquisite colorful bouquet and a band of rich gold adorns each piece. There are 8 dinner plates, 8 bread and butter or salad plates, 8 cups and 8 saucers, 8 cereal dishes, 8 fruit saucers, 1 large platter, 1 covered vegetable dish, 1 open sugar bowl, 1 cream jug.

40-Piece Set Glassware
Finely banded with gold, clear, sparkling, exquisitely hand-cut, consists of 8 goblets, 8 sherbets, 8 cocktails, 8 fruit-juice tumblers, 8 stirrers.

32-Piece Set Silverplate
Made and guaranteed by one of Canada's largest makers of silverplate—8 knives, 8 forks, 8 dessert spoons, 6 teaspoons, 1 butter-knife, 1 sugar spoon, 1 serving spoon, 1 pastry server.

5 Miscellaneous Pieces
1 covered baking casserole, 1 covered bowl (lid can be used for tespot stand), 1 pie or pastry plate, 1 covered cigarette or candy box, and ash trays—all decorated to match dinnerware.

142-PIECE TABLE SERVICE
Made possible...thanks to the British Navy
ENGLISH DINNERWARE • GLASSWARE
ENGLISH OVENPROOFWARE • SILVERWARE

WARNE'S
JEWELRY STORE
349 George St. Phone 5177

$34.95 COMPLETE
$1.00 Down
$1.00 Weekly

THIS tableware value is so gigantic it could never have been undertaken except through cooperation of other leading merchants in Canada. English Dinnerware and Ovenproofware, convoyed in safety. Buy British, help the Empire. England still delivers that exquisite dinner service but with more beauty, more smartness, and of course, the same English quality . . . at this exceptional price offer.

$34.95 COMPLETE
$1.00 Down
$1.00 Weekly

Supper Dishes

(Continued from Page 21)

ter, add lobster, and cook 3 minutes. Add seasonings and sherry, and brandy and cook 1 minute, then add cream and yolks of eggs slightly beaten just before ready to serve. Stir until thickened and serve immediately on toast points or Puff Paste fingers or thin wafers.

✧ ✧ ✧

PERFECT CHEESE OMELETTE

Four eggs, ¼ to ½ teaspoon salt, ¼ teaspoon pepper, ¼ cup hot milk or water, 4 teaspoons butter, ½ to 2-3 cup old cheese coarsely grated. Separate the eggs, beat the yolks with salt and pepper and milk and cheese (keeping out about 2 tablespoons cheese to garnish finished omelette.) Beat whites stiff and fold into yolk mixture. The pan must be ready and hot but not too hot.

The butter should mildly bubble—pour the omelette in holding the dish close to the pan to pour. Spread evenly with fork. Reduce heat after it has cooked rather fast for 1 minute. To see if it is cooked about 2-3 way through lift edges of omelette—and when nearly done put in oven under broiler to dry off top. Fold over by creasing in centre, slip onto hot platter, and sprinkle top with remaining cheese, garnishing with parsley.

Spanish Omelette may be made same as above omitting the cheese, and just before folding putting between folds sauteed mushrooms, green pepper, tomatoes, onions, parsley—small amounts of each or any of them in combination are good, butter is needed, and extra flavoring—paprika being a fine addition.

✧ ✧ ✧

BAKED MUSHROOMS

Prepare 1½ pounds fresh mushrooms, by washing them in three waters, by rubbing them gently between the hands—they do not need to be scrubbed nor peeled. Place in buttered baking dish for which you have a cover, season with salt and black pepper, dot with 3 tablespoons butter and add ½ cup cream. Cover and bake at 400 deg. Fahr. for about 20 minutes. Now a nice addition to the liquid that forms under them if they are for a Fast Day is a teaspoon of Vegex—(are you familiar with this all-vegetables extract with a meat flavor?). If not for a Fast Day use a teaspoon Beef Extract, or cube to flavor this basting broth. Baste mushrooms twice during baking, and remove lid to give them a slightly baked appearance just before serving.

Corn Fritters

One cup canned corn (preferably Bantam), ⅝ cup sifted flour, ½ teaspoon baking powder, ½ teaspoon salt, few grains paprika, 1 egg. Sift the dry ingredients and mix with the corn. Beat the yolk and white of egg separately and add yolk to mixture, then fold in white. Drop by spoonfulls into hot fat at 370 deg. Fahr. Drain on unglazed paper.

✧ ✧ ✧

MEAT PASTIES

These little numbers, while they are inexpensive to make, are more often thought of as a delicacy and the product of a clever cook. If you can make good pastry you can be that "clever cook."

Rich Pastry—One and one-half cups flour, ¾ teaspoon salt, ½ cup shortening, and additional 2 to 5 tablespoons shortening or butter, 3 to 4 tablespoons cold water. Sift together salt and flour, and cut in the ½ cup cold shortening with knives or pastry to make a mealy appearing mix, then add just barely enough water to make it hold together. Roll out into a thin rectangular sheet. Have the additional shortening or butter creamed — then take 1-3 of it, dot over half of the rectangle, fold other half over onto it, roll lightly. Repeat twice more, thus using all the shortening.

To make the pasties, cut out the rich pastry in 4-inch squares, lay on each 1 rounding teaspoon of a cooked meat mixture (see below), fold corners in envelope shape, turning the points up a little. Bake at 475 deg. Fahr. for 12 to 15 minutes.

Meat Mixture—The filling may be of minced cooked meat, moistened with sauce or cream or thinned catsup, or of meat or cooked vegetables mixed. It should be highly seasoned and any odds and ends of vegetables may be used. The pasties may be made of minced row meat, in which case they require longer baking.

✧ ✧ ✧

MEAT DOVES

(Hungarian Method)

For these you need the outer leaves of a cabbage. Wash the cabbage as usual, separate the leaves, pour boiling water over, let stand 5 minutes. Have ready well seasoned cooked meat, better if bound with 1 beaten egg, drain each leaf well, put 2 to 4 tablespoons filling on leaf, roll the leaf. (Half meat, half rice is a good combination.) Have ready a deep saucepan in which (for ½ lb. meat) 1 onion slice has been panfried 3 minutes in 1 tablespoon fat. Lay cabbage leaves on the onion with folded edge down, cover with 2 cups stewed tomatoes and cook very slowly 2 hours, covered. These must not be moved or they will fall apart—they are best made in dish in which they may be brought to table—they could be started in casserole on top of stove and put in oven for baking.

Provide tea biscuits or corn muffins to serve with these plus a salad and you have a fine inexpensive main course.

✧ ✧ ✧

MEAT GRIDDLE CAKES

(As Made in the Deep South)

Two cups cornmeal, 1 cup flour, 2 teaspoons baking powder, ½ teaspoon soda, 1½ teaspoons salt, 1 tablespoon sugar, 1 cup sour milk, 1 cup water, 2 tablespoons melted shortening, ¾ cup finely minced raw or cooked ham, or bacon. Sift dry ingredients together, add the milk and water, then shortening, then ham. Beat well, bake at once slowly, turning once. In the South these areoften served with old-fashioned Milk Gravy—to the fat in pan add a little butter and 2 tablespoons flour, stir well, add 1 cup milk and ½ teaspoon salt and stir until thick, then strain, before serving.

✧ ✧ ✧

MEAT GRIDDLE CAKES

(As the French Would Do It)

Make a thin batter thus: 1 cup flour, 1½ cups milk, 1 teaspoon baking powder, ¼ teaspoon salt, 1 egg beaten. Sift together the flour, baking powder and salt; beat the egg well and add the milk to it. To 2 tablespoons fat in frying pan add 1 tablespoon grated onion and saute for 3 minutes. To this add 1 cup minced cooked leftover meat and stir for 3 minutes over low heat. Add the onions, meat and fat to the batter and stir well. This may be cooked in small cakes, buttered, sprinkled with minced parsley and rolled before serving, or in large cakes treated in the same way or folded once like an omelette. These make an excellent luncheon.

✧ ✧ ✧

MUSHROOM PATTIES SUPREME

For 25 people order 4 pounds mushrooms. Wash and clean by scrubbing with soft brush. Remove stems and slice them thinly—slice caps into four crescents. Place in pan large enough to hold them and saute in ½-pound or a little more of butter until butter comes in contact with all the mushrooms. You may have to do only 2 pounds mushrooms at a time.

This amount requires 1 cup flour stirred until smooth into 1½ cups water to thicken it—stir this into the sauteed mushrooms until it all thickens. At this point it may be removed from heat and put into porcelain or enamel or glass dish overnight. Day of using prepare 1 lb. new green peas (or best canned peas may be used if peas are out of season in your community) and cook until barely tender and immediately remove from heat or they lose their bright green color—be sure to cook them without cover. When cooked, drain them and add to the mushrooms along with 2 finely chopped pimientoes, 1 pint heavy cream, 1 pint whole milk (the flour all ready added is sufficient to thicken these.)

Reheat all in double boilers stirring frequently. Do not reheat this over direct heat. Serve on warmed puff paste patty shells.

✧ ✧ ✧

SAUSAGE LOAF

One cup sausage meat, 1 cup stewed tomato, 1 cup mashed potatoes, 2 cups crumbs, 1 cup cooked navy beans, 1 egg beaten, 1 tablespoon fat, 1 teaspoon salt, dash of pepper, 1 teaspoon sage, 2 cups Horseradish Sauce. Mix all ingredients (except sauce), press into loaf pan OR shape into oval roll, and bake at 350 deg. Fahr. for about 40 minutes.

✧ ✧ ✧

CHEESE SOUFFLE NO. 1

(These amounts are for four people.)

Three tablespons quick tapioca, 3 eggs, 1 teaspoon salt, 1 cup (8 oz. package) spread cheese (or if none is handy, hand grate old Cheddar cheese and when measuring it pack it tightly in the measuring cup), 1 cup milk, 1 teaspoon Worcestershire sauce. Stir milk and tapioca together, let stand 15 minutes, then cook over boiling water for 15 minutes, add cheese and still until melted. Pour a little of this mixture over the slightly beaten yolk, and return to double boiler, stirring constantly. Remove from heat and fold in stiffly beaten whites, then add salt and sauce. Pour into well buttered baking dish, having it not more than 2-3 full, and stand dish in larger dish of hot water, and bake at 350 deg. Fahr. for about 4 minutes. Serve immediately. This souffle needs a hot sauce of some kind—mushroom tomato, or pea, all are good.

✧ ✧ ✧

EMEM'S WAR-TIME WELSH RAREBIT

Make up first 3 ingredients: 2-3 cup hot water, 1-3 cup tomato juice, 1 tablespoon cornstarch—make a basic starch mix by mixing the cornstarch with the tomato juice in top of double boiler, then pouring it over 2-3 cup of boiling water and stirring until it thickens over boiling water, then covering and allowing to cook. Now this mix is best if it stands overnight, for it becomes a tender jelly, but usually you are in a hurry for a rarebit, so if you cannot make this starch paste ahead of time let it cook 40 minutes, stirring occasionally and it will have to do (let it cook 40 minutes even when it can stand overnight). The remaining ingredients for the rarebit are: 1 package (8 oz.) of spread cheese, 1¼ teaspoons salt, ¼ to ½ teaspons mustard, ¼ to ½ teaspoon white pepper, 2 teaspoons sugar, ½ teaspoon paprika. When cornstarch base is ready add all remaining ingredients, stir over boiling water in double boiler until cheese melts and all ingredients are smoothly mixed—serve on buttered toast points immediately—this amount will serve four people. Double the recipe for generous portions for six. If this recipe appeals to you strongly, double the cornstarch base and keep half of it on hand in a covered jar for the next time you want Welsh Rarebit—it keeps well in the refrigerator for 5 to 6 days.

✧ ✧ ✧

GRANDMA'S ENGLISH SOUFFLE

Melt 2 tablespoons butter, add 2 tablespoons flour, blend, add ¾ cup warm milk, ½ teaspoon salt, ⅛ teaspoon paprika and stir until thick. Remove from heat and add 8 ounces "spread" cheese or grated old cheese—stir until cheese is all melted. Pour part of this over the beaten yolks of eggs, then return to double boiler. Cool to about 125 deg. Fahr. then fold in the stiffly-beaten whites. Pour into medium sized casserole well buttered, and bake 50 minutes at 325 deg. Fahr. Serve immediately. We think baked buttered new potatoes make a nice accompaniment to this souffle, because they can be baked together.

✧ ✧ ✧

CHEESE DROPS

(An Economy Dish)

Two cups leftover mashed potatoes, salt, pepper, ¼ teaspoon celery salt, ¼ cup whole milk or evaporated milk, 1-3 to ½ cup grated old or spread cheese, 1 beaten egg. parsley or watercress. Mix all ingredients except greens and beat until smooth. Drop from dessert spoon onto butterd baking pan, and brush tops with beaten egg, and sprinkle with paprika. Bake standing pan nearer top than bottom of oven so they will brown quickly—and puff a little. Serve as soon as taken from oven, garnished with parsley or cress.

✧ ✧ ✧

CHEESE AND RICE CROQUETTES

All cooks are not confident deep-fat-friers—but this is an easy beginning.

One pound spread cheese or grated old or new Canadian, 2 cups cold fluffy boiled rice, 2 tablespoons melted butter, 1 egg. Add egg, butter and a dash of salt and pepper to rice and mix well. Form the cheese into small balls (or if grated add directly to mix.) Cover cheese balls with the rice mixture on all sides so the cheese is inside the rice covering. Form into balls, by rolling in fine crumbs, then in beaten egg diluted with a little water, then again in crumbs. Fry in hot deep fat at 380 deg. Fahr. and drain on unglazed paper. These are best when served with a creamed vegetable or one with a sauce of some kind.

Cheese is also grand stuffed into black cherries, or chilled, drained, canned figs or black grapes for fruit salads—try it in any course—it works for me.

✧ ✧ ✧

EMEM'S CHICKEN A LA KING

Two tablespoons chicken fat or butter, 1 tablespoon cornstarch, ½ cup chicken stock, ¼ cup scalded cream and ½ cup scalded milk mixed, ¾ teaspoon salt, 2 tablespoons butter, 1 cup cold boiled fowl cut in strips, ¼ cup thinly sliced mushrooms, 2 tablespoons each finely shredded green pepper, and chopped canned pimiento, yolk 1 egg. Melt fat, saute mushrooms and green pepper in it 3 minutes, then add cornstarch and salt and stir until blended, then pour on slowly on hot stock, and milk and cream and stir until thick. Add additional butter bit by bit, fowl and pimientoes. Let heat through, beat the yolk, pour a little of the mix over the yolk, and return all to double boiler, stirring for about 1 minute. Serve on toast strips or small patty shells or in nest of mashed potatoes.

✧ ✧ ✧

BAKED POTATOES AL FRESCO

Bake medium or large potatoes—small ones are apt to char right through. The fire must be embers. When you dig them out of it 40 minutes later, handle them with gloves on—crack them in the middle like a soft boiled egg, hold them over a plate and scrape out the snowy white part and immediately discard the shell or the charred pits will mar your inside treasure—plenty of butter on it. For campers or picknickers.

✧ ✧ ✧

CORN ROAST A LA RECTOR

You need a slight slope of firm ground, a flat rock (or piece of sheet iron) and a spade. Dig a six-inch trench a little way into the slope—a foot perhaps—and then widen it out bottle-fashion to two feet deep and 15 inches wide. Cover the narrow part of the trench with the flat rock leaving gap below to allow smoke to escape. Build the fire in the wide part at least ½ to 1 hour before you need it, then it has settled down to embers. Cover with chicken wire. Cover this with ears of corn—husks on, of course—some folks dip them in water first to delay charring—and with as much stem as possible left on. There it roasts—having to be turned once—and the smoke goes out the horizontal flue.

The husks char almost completely through, but the corn is pure yellow or white just as it started and the flavor defies description. Rector says he ate nine ears of corn at his first sitting.

✧ ✧ ✧

FINNAN HADDIE DELMONICO

Some of these breakfasts have a way of running into money and this recipe has all the fine flavor one expects for breakfast, but little of the expenses.

Soak about 1¾ pounds of filleted smoke haddie—or if the fish is whole there should be about 2¼ pounds, in equal parts of milk and water for several hours, then drain and place over fire in fresh cold water to simmer for 10 minutes. Drain, chill, and flake, removing all bits of skin and bone. Cook together until bubbling 4 tablespoons butter and 3 of flour; add ¾ cup of milk for each cup of flaked fish, and cook stirring until thickened. Season sparingly with salt and generously with white pepper, then add the fish, 1

(Continued on Page 23)

Wife Preservers

A teaspoon of peanut butter in the creamed soup that has been scorched will disguise the burned taste

On the MARCH with Greater Values
Canada's Finest Silverplate
1847 ROGERS BROS.
From (name of city) Finest Store
THE New Silver Theater 'ADEQUATE' CHEST
Open Stock Price $87.00
$73.75
Quantity Saving of $13.25
An innovation in chests -- large enough for extra pieces you may wish to add from time to time. As shown here this is a 62 pc. service for 8
BUY ON TERMS
PAY WEEKLY
CASH OR CREDIT
THE PRICE IS THE SAME
Schneider's
JEWELLERY
367 George St.

upper Dishes

(Continued from Page 22)

...rd cut in strips, and 2 hard ...ked eggs cut in eighths length... Simmer over hot water to ...t through without breaking ... Serve on fingers of toast and ...inkle with finely minced parsley ... paprika.

✧ ✧ ✧

...D-FASHIONED CREAMED ...OPPED ASPARAGUS

...Wash and chop asparagus in 1-... pieces, cutting off tough bot-...s. Boil in plenty of boiling ...er, uncovered, for about 12 ...utes, or until tender, then im-...diately remove from heat to ...vent "yellowing" and drain, ...ng out 1 cup liquid. Add to ...m sauce made in top of double ...er as follows: Melt 6 table-...ons butter, add 4 tablespoons ...r (3 tablespoons will do if two ...re used), and stir till blend-... Add 1 cup hot cream, 1 cup ...ng liquid, 1 teaspoon salt, ¼ ...poon white pepper, and stir ... thick, then pour over 1 or 2 ...en egg yolks, and return to top ...louble boiler to heat through. ...s sauce may be made richer by ...tion of more butter, and juice ... lemon when it similar to mock ...andaise. This amount is ...gh for 1½ to 2 lbs. asparagus.

✧ ✧ ✧

...SEROLE OF HAM

...his make a delicious "one-hot-..." meal for a summer evening. ...ve the butcher cut ¼-inch ...k slices from his block of boil-...am, (1 pound should be plenty ...) and cut these in slices about ...ches square. Make a cheese ...e by melting 3 tablespoons ...3 tablespoons flour, stir-... together, and add 1½ cups ...med milk, and stir till thick. ...ottom of large casserole place, ...e slices of buttered toast cut into inch squares. Pour over one third of the cheese sauce, then put in layer of ham, more sauce, more ham until all is used, then cover top with buttered fine crumbs, and sprinkle of paprika. (The flavor of the cheese and hame make salt and pepper unnecessary.) Bake at 325 deg. Fahr. for about 35 to 40 minutes, and serve hot. This is grand with asparagus tips and melted butter, or serve a tossed green salad as an accompaniment if it is a hot night.

✧ ✧ ✧

MUSHROOM PIE

One cup shortening, 2 cups flour, 1-3 cup rich milk, 1½ pounds fresh mushrooms, 3 tablespoons butter, 1 tablespoon chopped green onions, 1 tablespoon chopped parsley, 1 tablespoon lemon juice, ½ cup cream, 1 tablespoon paprika. Cut the shortening into the flour and moisten with the milk. Line a deep pie dish (or individual ramekins) with it. (Baking dishes must be good looking enough to take to table.)

✧ ✧ ✧

SHEPHERD'S PIE FOR A KING

One and one-half pounds shank, neck, rump or chuck of beef, ¼ cup flour, 1½ teaspoon salt, 1 onion, chopped, 1-3 cup diced carrots, 1-3 cup diced turnips, 1-3 cup diced celery, ½ cup peas, enough hot water to cover meat, 2 cups mashed potatoes, with milk and seasoning added, 1 egg beaten. Wipe meat and remove from bone cut into 1-inch cubes, and roll in flour. Put a little of the fat from the meat in it—you may need to add lard or oil. Add enough water to cover meat.

If you have any bones lay them on top of the meat and simmer until the meat is tender—about 2½ hours. In the last 45 minutes of cooking remove bones, add salt and vegetables, and more water if needed. If desired, other vegetables may be used, and the stew may or may not be thickened. Pour the mixture in to a large casserole. Add beaten egg to mashed potatoes and pile lightly on top of stew. You have to compete with many chefs in restaurants for appearance of a Shepherd's Pie as they use pastry tubes—so can you for a small cost—they work magic and are a recommended investment. Brown pie in hot oven of 450 deg. Fahr. for 20 minutes.

✧ ✧ ✧

NORMANDY VEAL AND HAM PIE

Please note that the ingredients in this recipe are largely spices—besides the meat—so do not judge the recipe as being complicated until you read it.)

Order 2 pounds of breast veal and have your butcher bone it and send the bones in the package, ½ pound raw lean ham sliced thinly, 1½ teaspoons salt, ½ teaspoon pepper, 2 bay leaves, ¼ cup summer savory, 1 tablespoon gelatin, 2 tablespoons cold water, ½ cup bread crumbs, ¼ teaspoon thyme, ¼ teaspoon marjoram, ½ teaspoon grated lemon rind, ½ teaspoon lemon juice, 1 teaspoon chopped parsley, 1 tablespoon butter, 1 egg yolk, ⅛ teaspoon nutmeg, flaky pastry. Cut the veal into one-inch cubes, cover with water, add bones and simmer until tender. Strain off broth, return bones to it. Season the broth with salt, pepper, bay leaves, summer savory, and let simmer for an hour. Strain, add gelatin which has been soaked in the cold water, stir until blended, then cool. Cook the ham in boiling water for 10 minutes. Make forcemeat balls by mixing together the bread crumbs and all remaining spices. Rub into this the lemon juice and rind, butter and yolks. Stir until well blended then make into balls, using 1 tablespoon of the mixture for each ball. Butter a deep baking dish and arrange meat in layers, filling up crevices with forcemeat balls. When all ingredients have been used, pour strained broth over all and cover top with flaky pastry. Bake at 425 for 15 minutes, then 350 for 40 minutes. When nearly done brush crust with milk or egg white and return to hot oven for glaze crust for a few minutes.

✧ ✧ ✧

SOUTHERN CHICKEN PIE

Dress, clean, and boil one large fowl (6 or 7 pounds) in water to immerse at least 1 inch. Add one small onion cut up, and cook slowly at simmering point, covered until chicken is tender—about 2½ hours. When chicken is half cooked add ½ tablespoon salt and ½ teaspoon white pepper. Remove chicken, strain and skim off fat. If you have 5 cups stock left thicken with ½ cup flour stirred into 1 cup cold water until smooth. When boiling hot and thick add 3 tablespoons butter and more salt as desired. Place a small cup in centre of large baking dish—around it arrange rather large pieces of chicken taken from the bones, pour the gravy over so that it covers the chicken by at least ½-inch and cool the whole dish. Make pastry very rich, and chill. (If you are using puff paste make extra to cut into diamond to pass at table in addition to the crust.) Put crust over cold chicken and gravy, pinch well to rim of baking dish, and make several large incisions in top to allow steam to escape. Bake in oven of 450 deg. Fahr. (500 for puff paste), and crust is golden.

✧ ✧ ✧

SALMON MOULD WITH SOUR CREAM

Slide the contents of a 1-pound can of red salmon onto buttered baking dish, after draining off the excess liquid in can. Pour over this mould 1 cup sour cream, sprinkle generously with salt and paprika, and bake at 400 deg. Fahr. without basting, for about 20 minutes—this heats through the salmon, and makes golden crust on cream. The salmon cooked with sour cream needs no lemon or sauce of any kind and is delicious. Very quick and easy.

✧ ✧ ✧

CASSEROLE OF SCALLOPED LOBSTER AND GREEN PEAS

To serve eight people purchase 2 cans of lobster (7 or 8-oz. and drain or use 1 pound cooked lobster from the fish mongers. Make 2 cups medium white sauce using part cream; 5 tablespoons butter melted and stirred with 4 tablespoons flour then add 1 cup hot milk and stir until thickened—add 1 tablespoon Worcestershire sauce, 2 tablespoons lemon juice, the lobster, broken somewhat, 2 cups cooked green peas (these peas done.) You probably will not need any salt, but will need a little should not be boiled 1 second more than 10 minutes or they will lose their bright green color and be too

(Continued on Page 24)

Wife Preservers

If you want to keep a highly polished sewing machine from getting scratched while you are sewing, put a baby's lap pad on the right side of the machine. This will be handy to use for needles, pins and scissors, and keeps the machine from getting scratched.

For Your Fresh
FRUITS and VEGETABLES
Anthony's
Under the Town Clock
PHONE 7684 FOR DELIVERY

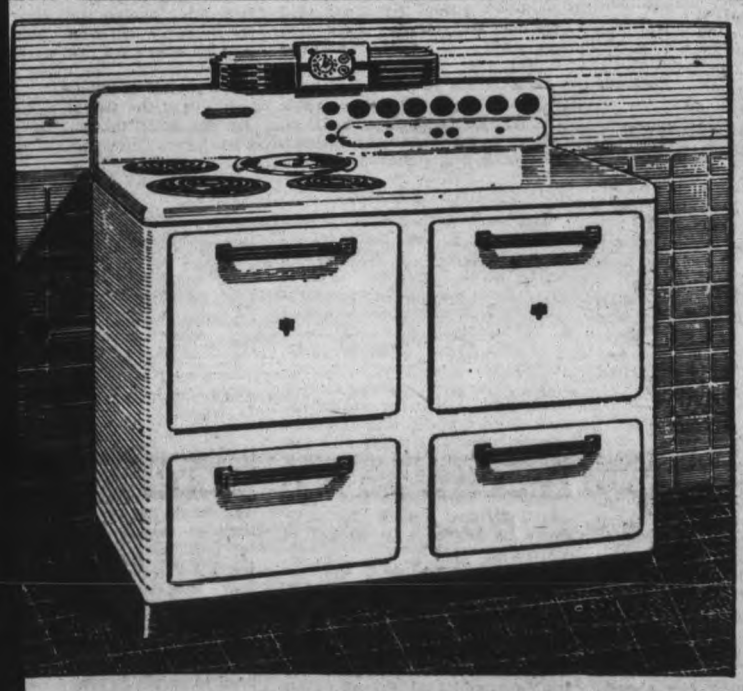

SAVE TIME AND MONEY
Westinghouse ELECTRIC COOKERY
Faster Cooking – Better Cooking

Westinghouse makes available the most complete cooking facilities ever produced for the home, plus faster speed, finer cooking results and definite economy.

NEW SPEED OVEN
Large enough for the largest roast, heated by the new Westinghouse Fyrax oven elements and equipped with the scientifically designed Heat-Evener.

TELA-GLOW LIGHT
Warnsw hen any switch is on . . . Special Oven-Glow signal shows when the current is on in the oven.

LARGE SMOKELESS BROILER
Broils better, faster and without smoke or fumes.

5-SPEED SWITCHES
All elements are controlled by this new feature to give five separate heats which provides outstanding economy and is ideal for slow cooking.

SENSATIONAL NEW "PYROX" SPEEDWAY ELEMENT
In only 7 1-3 minutes the 1,800 watt Pyrox element will bring to a vigorous boil an imperial quart of cold tap water. If the element is already hot when the kettle is put on it will boil in less than 5 minutes.

T'S WESTINGHOUSE REFRIGERATOR
6 CUBIC FOOT CAPACITY
11.6 SQ. FT. SHELF SPACE
88 ICE CUBES
INTERIOR LIGHT
TRUE-TEMP CONTROL
SEALED-IN MECHANISM
DUAL AUTOMATIC

NEW TRUE-TEMP CONTROL
Yet it has True-Temp the last word in automatic food protection. It's an exclusive Westinghouse development. Take advantage of this opportunity, while prices are right—ask about our budget terms.

FOUR ADDITIONAL FEATURES
1—Large meat compartment—(12 to 16 lbs. meat.)
2—Humidrawer for fruit and vegetables.
3—Door racks give added storage.
4—Adjustable—Raised or lowered shelf.

McCANNAN
Electrical Sales And Service
SIMCOE ST.
DIAL 4675
Standard
$219

Supper Dishes

(Continued from Page 23)

white pepper. Pour into buttered glass casserole and cover with sifted crumbs to which add 2 tablespoons melted butter and stir well, sprinkle top of crumbs with paprika—now it is ready to put away until baking time. Bake about 35 minutes at 350 to heat through and brown to golden. About 10 minutes before it is done put the bagful of store rolls in the oven to heat through.

✧ ✧ ✧

SOUR CREAM WAFFLES.

Two eggs, ¾ cup sour milk, ¾ cup sour cream, 1 teaspoon soda, 1 teaspoon baking powder, 1½ cups pastry flour. Beat the yolks with the milk and cream, add the sifted dry ingredients, and fold in the beaten whites last. These waffles are particularly fine.

✧ ✧ ✧

SOUR CREAM FROSTING

Boil 2 cups sugar with 1 cup sour cream to soft ball stage. Cool and add ½ teaspoon maple flavoring, pinch of salt and ½ cup chopped pecans or peanuts or walnuts.

✧ ✧ ✧

MY MOTHER'S MEAT PIE

Emem's Hot Water Pie Crust: Pour 1-3 cup boiling water over 2-3 cup lard (or part lard and part butter. Stir till lard is melted, then add 2 cups flour, ¾ teaspoon salt, ¾ teaspoon baking powder sifted together. Stir with fork until smooth. Roll into ball, wrap very well and keep in ice box until needed.

When hot water pie crust is at least one day old roll out into 2 crusts lining a deep pie plate with one of them. Pour in meat pie filling: At least 2 cups ground left-over meat (beef and pork mixed are best, but beef alone is good), 1 medium onion grated, 2 medium potatoes chopped into about ¼-inch cubes, ½ teaspoon pepper, 1 teaspoon or a little more of salt, if on hand 1 tablespoon chopped parsley. Now from somewhere you have to produce 1 cup of liquid—part of this liquid could be left-over gravy or liquid from bottom of roasting pan—or if it has to be all water let it be boiling hot and if possible flavor it with an oxo cube. Mix all ingredients—and to keep pie crust from 'soaking' brush it with egg white, bake for 10 minutes in oven of 500, then fill with meat mix, put on top crust, pinch down edges, brush top with egg white or evaporated milk to give it a glazed finish and bake at 500 deg. Fahr. for 10 minutes, then reduce heat to 350 for 20 minutes or until crust is golden and done.

Serve pie in wedges as you would apple pie. It is good to pass either catsup or chili sauce or serve this with escalloped tomatoes. Mother used to serve a tomato sauce with horseradish in it but my memory of it is dim and I have not tried to imitate it.

✧ ✧ ✧

BANANA FRITTERS WITH ROAST BEEF AND GRAVY

Cut underripe bananas in halves lengthwise, then in halves crosswise so that each banana makes four fritters. Dip in fritter batter made by sifting together 1 cup flour, ¼ teaspoon salt, then add 2-3 cup of water and beat very smooth (about 3 minutes). Add 2 tablespoons olive or other salad oil. Fold in 1 stiffly beaten egg white just before using. Fry in hot fat at about 375 degrees Fahr. for 6 or 7 minutes, turning once. Drain on unglazed paper and keep warm until all are done.

These are more piquant than Yorkshire pudding with roast beef, but must be accompanied with brown gravy. If served for dessert pass lemon sauce. You may use pineapple slices in place of banana and serve pineapple fritters with baked ham.

✧ ✧ ✧

CHICKEN LIVER OMELETTE

Allowing one egg for each serving and 1 tablespoon boiling water for each egg and salt and pepper, beat this all together until as foamy as possible. In frying pan or table grill place 3 tablespoons butter or very good frying oil, and put in this chopped livers and fry them gently for about 2 minutes, then pour over the egg mixture. As it cooks lift it along the edges permitting the liquid portion to run underneath that which is already cooked. When cooked but not too firm, fold over, and cut into wedge-shaped pieces. Serve garnished with toast points and parsley.

✧ ✧ ✧

SCRAMBLED EGGS, GRILLED TOMATOES AND BACON

Take 3 medium ripe tomatoes, eight slices of bacon, six eggs, 6 or 8 tablespoons cream, and 4 slices of wheat or white toast. Cook the bacon until crisp and set aside on paper towel to keep warm and drain. Cut tomatoes into thick slices, dip in flour, sprinkle with salt and a little sugar, brown these slices in the bacon fat being careful not to break them. Place on the toast. Scramble the eggs with cream and a pinch of salt. Place a portion of the eggs on each tomato on the toast, and garnish sides of toast with 2 slices for each serving. These amounts serve four.

✧ ✧ ✧

APPLE, SWEET POTATO AND SAUSAGE CASSEROLE

One and one-half pounds sweet potatoes when peeled after parboiling, 2 cups sliced apples (Spys are best) one or one and one-half pounds small link sausages. Put layers of sliced apples and parboiled peeled sweet potatoes in buttered casserole sprinkling salt and pepper and a little brown sugar and dots of butter over each layer. Cover top with sausages, pour about ½ cup boiling hot water between cracks to moisten potatoes and apples, and bake at about 350 deg. Fahr. for about 30 minutes or until sausages are cooked—if apples are sliced too thickly this will need ¾ hour.

This makes a delicious one-piece supper.

✧ ✧ ✧

LIVER AND SPAGHETTI EN CASSEROLE

Four tablespoons chopped onion, 1 tablespoon fat, 1 cup of beef or pork liver diced, ¾ cup tomato pulp, ½ teaspoon salt, pepper, ½ tablespoon chopped parsley, 1 cup uncooked spaghetti. Add the onion to the melted fat and cook until lightly browned. Add the diced liver, parsley and seasonings, and cook for 10 minutes. Add the tomato pulp obtained by forcing partially drained tomatoes through a sieve, and simmer for 20 minutes. Pour this mixture over the spaghetti which has been cooked until tender in boiling salted water, drained and turned into buttered casserole. Sprinkle with grated old cheese and place in a moderate oven until the cheese is melted and the whole is heated through.

✧ ✧ ✧

WEST COAST CASSEROLE

One-half cup sliced stuffed or ripe olive, one 1-pound can of salmon, 1 cup medium white sauce, ¼ cup genuine mayonnaise, 2 tablespoons any kind of chopped relish, ¼ teaspoon salt, few grains pepper, 1½ cups buttered crumbs.

Remove bones from salmon and separate it into large pieces. Mix white sauce, mayonnaise, relish, salt and pepper. Place one-half salmon in a casserole, cover with a layer of crumbs and half the white sauce mixture. Repeat and top with crumbs. Bake in a hot oven of 425 deg. Fahr. for 15 minutes. These amounts serves 6.

✧ ✧ ✧

SCALLOPED HAM AND VEGETABLES

In the bottom of a buttered large casserole place small pieces of left-over cooked ham. Cover with a layer of thinly sliced raw potatoes, then a layer of thinly slice onion. Continue the layers thus until the dish is filled having a layer of ham on top. Season with pepper, paprika, a dash of sage, and thyme if liked and possibly a litle mace. Blend 2 tablespoons of flour with 2 cups milk and pour over the materials in the casserole. Bake for one-half to three-quarters of an hour in an oven of 375 deg. Fahr.

If you are traveling on train or airplane and your coffee or tea swings back and forth in your cup and spills over, keep your spoon standing in your cup, even if it is not considered "the thing to do." With the spoon standing in the cup the liquid cannot get up enough momentum to spill, it is said.

Salads

JELLIED GRAPE AND APPLE SALAD

Two and one-half tablespoons gelatin, ½ cup cold water, 1 cup grape juice or apple juice, 2 tablespoons sugar, 1 pint dry ginger ale, ¾ cup halved and seeded grapes, ¾ cup diced tart apples. Soak the gelatin in the cold water for 5 minutes and dissolve in the heated grape or apple juice. Add the sugar, stir until dissolved and allow to cool. Add the ginger ale, allow to partially thicken by standing until cool, and pour over the fruit which has been arranged in cold wet moulds. Chill and serve with whipped cream. It may be moulded in a ring mould.

✧ ✧ ✧

TOMATOES STUFFED WITH SCRAMBLED EGG SALAD

Select even sized tomatoes, wash and scoop out much of the centre, dredge with salt, turn upside down on plate to drain. Fill each tomato with freshly made scrambled egg highly seasoned, let cool and chill. Mask with mayonnaise dressing.

An attractive way of serving is on a large round chop dish, the stuffed tomatoes in a circle about the edge, the center filled with lettuce hearts cut in strips and mixed with sliced tomato.

✧ ✧ ✧

TOMATO AND CHEESE JELLIED SALAD

One tablespoon good quality gelatin, 1½ cups tomato pulp (strained canned tomatoes or tomato juice or even tomato soup would do), ½ cup boiling water, ¾ to 1 cup grated cheese, 1 hard cooked egg sliced thinly, salt and pepper and if tomato soup is not used a little sugar. Soak gelatin in ¼ cup tomato juice, gelatin in the hot water, then stir into the tomato pulp, add about 1 teaspoon each salt and sugar (see above), and about ¼ teaspoon pepper (these last three should be varied to suit your taste). Place slices of hard cooked egg around sides of mould, and sprinkle in the grated cheese. When jelly just begins to thicken pour into mould, then chill. Serve on lettuce and pass mayonnaise—garnishing plate with celery hearts.

✧ ✧ ✧

APPLE SALAD CUPS

Six medium-sized dessert apples, 1 cup cottage cheese, salad dressing, English walnut meats, 6 lettuce cups. Remove the cores of the apples being careful not to break through the bottom, dig out much of the meat of the apples, leaving a wall about ¼ to ¾-inch thick. Combine the apple removed with cottage cheese moistened with salad dressing—preferably mayonnaise. Stuff the apple with the filling. Serve on crisp lettuce cups; top with a dot of your favorite dressing and a whole walnut half or chopped walnuts.

✧ ✧ ✧

SHRIMP OR SALMON OR TUNA SALAD

This salad is excellent because the mayonnaise is included in the mould—flavor is fine.

One tablespoon good quality gelatin, ½ cup hot water, 1½ cups either shrimps, salmon or tune, ½ cup genuine mayonnaise, ½ cup finely chopped celery, ¼ cup mild vinegar or vinegar from gherkins, ½ teaspoon salt, cayenne. Soak the gelatin in the vinegar and dissolve it in the hot water. Break fish small, add celery, salt, cayenne and mayonnaise and add all to dissolved gelatin. Mix well, mould in small moulds. Serve on lettuce garnished with parsley.

✧ ✧ ✧

JANUARY CRESCENT SALAD

Select a large red spy or McIntosh apple, and scoop out the centre leaving a wall about ½ or ¾ inch thick. Mash about half of the scooped out apple with soft white or cream cheese (good quality cottage cheese is nice too) and add just a bit of mayonnaise. Stuff the apple with this mashed apple and cheese and let it chill well—when ready to serve cut the apple carefully into slices and the slices into crescents. Use four of these crescents for each individual salad and four large orange segments—arranged like the petals of a flower on a bed of lettuce—In centre place a quarter of a banana—stuck crosswise of the banana—stuck with any kind of nuts and around base of it place halved cherries. Serve with fruit cream dressing.

✧ ✧ ✧

JELLIED NOEL SALADS

Two tablespoons gelatin, ½ cup cold water, ½ cup blanched almonds, ¼ cup lemon juice, ½ cup boiling water, ½ cup stuffed olives sliced, ½ cup small sweet cucumber pickles, 1 tablespoon chopped green pepper, ½ cup hot clear consomme or hot chicken broth (either would be canned), ¼ teaspoon salt, green coloring if desired. Soak gelatin in cold water, melt in hot water and hot consomme, then add sugar and salt and lemon puice and cool until it begins to congeal, then add all remaining ingredients and pour into individual moulds to chill. Serve on lettuce cups or bed of watercress.

✧ ✧ ✧

CHICKEN SALAD PUFFS

Chicken salad puffs are made by filling tiny "cream puff" cases with a spoonful of perfect chicken salad. Make your own puffs or bouchees: add 2 tablespoons butter to ¼ cup boiling water, and heat together until they boil. Have ready 1-3 cup flour, and add all at once to the boiling mixture, r move from heat, stir until it very thick—about ½ minute. C slightly. Add one egg, unbeat and beat it into the mixture ur they are both thoroughly mix Drop by small spoonfuls on gre ed baking sheet and bake deg. Fahr. for about 7 minut When cool make a tiny cut in s of puff and fill with chicken sal The above recipe may be doub or tripled without injuring it. (T puffs are exactly the same as batter used for store cream puf

✧ ✧ ✧

BEET AND CABBAGE SALAD MOULDS

Two tablespoons granulated g atin, 1 cup cold water, 1 cup b ing water, 1 cup very dilute vi gar or (¼ cup lemon juice and additional ¾ cup water), 1 s of onion, 2 cloves, 1 cup small l cubes from cooked beets, 1 finely shredded cabbage (1 finely chopped celery may be a ed without changing the reci Bring to boiling point the wa vinegar, onion and cloves. S the gelatin in the coldw ater, l minutes. Pour the boiling li over the soaked gelatin and until dissolved, then strain. cool to room temperature but fore it begins to jell add the b and cabbage and celery if u Some cooks like to add both and pepper to this salad, bu mayonnaise is passed with it are not needed. Turn out on of lettuce or cress, garnish celery tips and parsley. This be moulded in demi-tasses if have no regular individual moulds.

✧ ✧ ✧

FROZEN PINEAPPLE SALA

(Amounts serve 8 to 10.)

One package Philadelphoi Baumert cheese, ¼ cup ger mayonnaise (boiled dressing not do), 10 marshmallo small, 1 cup shredded dr pineapple, 1 cup heavy cr whipped. Cream together cheese and mayonnaise, add m mallows and pineapple. Cut fold in the whipped cream. F in freezing tray at least 3 hours (or overnight). Serv in cubes or slices or diam garnish with preserved ginge black cherries, on well leaves of Iceberg Lettuce.

✧ ✧ ✧

STUFFED CHERRY AND PINEAPPLE SALAD

Using Royal Anne (c white) cherries, remove pit stuff with either an almon pecan. Provide 6 cherries each individual salad.

Place a slice of canned pine on lettuce or bed of watercre top and in centre of pine place little mound of stu ries. Pass cheese and toaste tered crackers and fruit dre

✧ ✧ ✧

APRICOT AND BANANA MARLOW

Two ripe bananas, 1 cup ened apricot pulp, 3 table lemon juice, 24 (or less) r mallows, 1 cup whipped evap milk or 32 per cent. cream. the bananas smooth, add th cot pulp, then stir in the juice.

✧ ✧ ✧

GRAPEFRUIT AND ORAN INDIVIDUAL SALADS

In the best hotels this w served on romaine, but sinc hard to obtain in many con ties we suggest flat leaves tuce for this.

(Continued on Pa 2

Salads

Continued from Page 24)

Three whole sections of oranges and three whole sections of grapefruit (a convenient form of this comes canned), completely free of membrane,are needed for each person to be served. Wash and dry the flatter outside leaves of lettuce and arrange them on pretty salad plates—green glass is especially nice. Place alternates overlapping section of orange and grapefruit in a row. French Dressing with Roquefort must have been created for this salad—make it with 1 teaspoon salt, ¼ teaspoon pepper, dash of cayenne, 2 tablespoons vinegar, lemon or orange juice, 6 tablespoons salad oil, 1 tablespoon crumbled Roquefort (or Danish Blue). Mix and pass immediately.

✧ ✧ ✧

JELLIED WHITE MEAT SALAD

Use either cooked veal, lean pork, parboiled sweetbread, chicken, or tuna.

One and one-half tablespoons gelatine, ¼ cup of cold water, 2½ cups hot strained white stock in which meat is cooked (if the meat you use provides no broth use canned consomme), ½ teaspoon salt, 1½ cups cold cooked white meat, 1 cup finely chopped celery, 3 tablespoons each chopped green pepper, pimento and olives. Soak the gelatin in the cold water, and stir into a hot broth until dissolved, then add salt and chill until it is beginning to thicken. Have the meat cut into ½-inch dice and add it and the prepared vegetables to the gelatin mixture, pour into large moistened mould and chill. Serve on bed of crisp lettuce leaves or shredded cabbage or lettuce, and garnish with fancy cut beets, sliced olives, parsley, and pass Russian Dressing.

✧ ✧ ✧

PINEAPPPLE JELLY SALAD

One tablespoon packaged gelatin, ¼ cup cold water, ½ cup boiling water, 1 tablespoon sugar; ¼ teaspoon salt, 2 tablespoons lemon juice, 1 cup canned crushed pineapple (do not use fresh), 2-3 cup grated mild cheese or packaged cream cheese, ½ cup whipping cream, lettuce, mayonnaise (pimientoes or green pepper may be uesd with this.) Sprinkle gelatin on top of cold water and let soak 5 minutes, then stir it into the boiling water. Add sugar and salt. Add lemon juice, and pineapple and cool.

✧ ✧ ✧

FRUIT SALAD SUNBURST

This was merely a cut up salad of apples, fresh sultana grapes, and bananas cut in ½-inch cubes and marinated with sweet cream dressing—but over it on the salad plate was arranged alternate sections of oranges and grapefruit in a sunburst, centred with a cherry.

✧ ✧ ✧

JELLIED ASPARAGUS SALAD

Two tablespoons granulated gelatin, 1 cup cold water, 1 cup boiling water, 1 cup weak vinegar, 3 or 4 cloves, 3 cups asparagus tips, two whole hard cooked eggs. Soak gelatine in cold water. Boil 5 minutes, then strain over the soaked gelatin and stir until gelatin is dissolved. The arrangement of this jelied salad is all-important. In bottom of mould pour ½-inch layer of jellying liquid and allow to get firm, then on it place a row of asparagus tips, crosswise side by side (the mould is best if loaf shaped), and on them place the hard cooked eggs which have been cut in halves lengthwise, and are placed end to end to stretch the length of the mould—around these pour the jellying liquid—you may be be able to add all of it without floating the ingredients, if not add just enough to hold the asparagus and eggs in place and allow to set again, then add remaining jellying liquid. A nice addition to this salad is pimiento cut in long strips and placed between each asparagus stalk. Radishes make a cool garnish when this salad is turned cut.

We recommend turning this salad out on a platter, garnishing with radish roses, and serving it in slices at the table, being sure that the stalks of asparagus are included in each slice. Pass hot cheese biscuits. Serve cream of chicken soup as a first course.

Wife Preservers

In making muffins, don't overmix the batter. It should be lumpy. If overmixed the muffins will be tough and slow to brown.

Soups

QUICK BROWN STOCK

(Practice making this stock alone will show you the rudiments of good soup making—the essential flavorings and possibilities of dilution.)

Three tablespoons fat—preferably drippings, 1 onion sliced, 2 lbs. half meat, half bones, 1-3 cup each diced carrots, celery, turnips, 3 quarts cold water, 1 tablespoon salt, ½ teaspoon pepper. Prepare vegetables by washing and scraping and cutting into ½-inch cubes or match-like strips. Melt the fat in the soup kettle and brown the onion in it (about 3 min.). Add meat, brown slighsly, and remove from kettle. Brown the vegetables in the same fat for about 3 minutes. Add the meat, water, bones, salt and pepper, bring to boiling point, and boil 30 minutes, removing scum the instant it forms (this is the secret of clear soup). Add the seasonings and cook slowly one hour. Strain out ingredients but the bones may be left in—when meat would have to be removed and cubed, if this has not been done when first added. This stock will form the base for many other soups besides being complete in itself.

✧ ✧ ✧

MOCK CREAM OF LOBSTER BISQUE

Four cups whole milk (stock from boiling veal bones may be used in place of milk), ½ cup shredded salt codfish, 2 cups tomato pulp, 2 slices onion, ½ bay leaf, speck of thyme, sprig of parsley, 1-16 teaspoon soda, 4 tablespoons oil or butter, 2 tablespoons flour, dash of paprika. If fish is very salty, soak first for 20 or 30 minutes. Scald milk and codfish in double boiler for 20 minutes, strain out fish. Cook together the tomato and seasonings for 10 minutes, strain and add soda. Melt 2 tablespoons fat in saucepan, add flour and blend thoroughly. Add milk and stir until it boils. Take from heat and add the hot tomato gradually. Season with paprika, add salt if needed. Add the remaining 2 tablespoons fat. Serve with 1 tablespoon whipped cream seasoned with paprika and a little salt. This is an excellent imitation of Lobster, however genuine lobster bisque may be made by this recipe, substituting canned or fresh lobster for the cod-fish and leaving the lobster in the soup.

✧ ✧ ✧

PUREE OF BLACK BEAN SOUP

Two cups dried black beans, 1 small onion chopped or grated, 2½ quarts cold water, 2 tablespoons either finely chopped bacon or ham or bacon fat, ¼ teaspoon pepper, 1½ to 2 teaspoons salt, chopped celery or ground celery seed are optional,—and a little finely grated lemon rind is a professional touch. Wash beans and soak in 2 quarts water overnight, pour off excess water, add onion (and celery if used), and 2½ quarts water, salt and pepper and cook for 2½ hours, simmering slowly, adding meat when cooking first starts if used, adding fat when cooking is done if it is used. If you do not want to strain this soup it should be cooked longer to make the beans softer—but if not force through strainer at this point, reheat in top of double boiler, adding lemon rind at this point if used, and serve. You may need to add more water as the soup cooks.

✧ ✧ ✧

BACK COUNTRY TOMATO SOUP

(This soup is best when served where the remainder of the meal is salad and a substantial dessert course).

One-quarter pound side bacon (smoked is best), 1 No. 2½ can tomatoes, 1 tablespoon grated onion, about 3 teaspoons salt, ¼ teaspoon black pepper, 4 tablespoons flour, about ½ or 1 teaspoons fresh curry powder, ½ bay leaf, 1 quart water (if you prefer your soup to be made of milk substitute whole or skim milk for the water and add ½ teaspoon soda mixed with some of the rendered out bacon fat.) Saute the bacon and onion together for 5 minutes until bacon is golden, then add the flour, stir together until they are blended, then add the tomatoes stirring until they thicken, then add all remaining ingredients and stir until heated through, or heat through in top of double boil without stirring. Of course this soup may be strained, but is more robust and nourishing if served as it is. Melba toast is a nice accompaniment.

✧ ✧ ✧

EMEM'S SOUP POT SOUP

A good way to start your soup is to buy ten cents worth of cracked veal or beef bones. Let these simmer in 4 quarts water for at least four hours—the additional simmering they get when vegetables are added is all to the good.

Three other ingredients are indispensable—tomatoes either stew-

(Continued on Page 26)

For Your Fresh
FRUITS and VEGETABLES
Anthony's
Under the Town Clock
PHONE 7684 FOR DELIVERY

GOOD *as they look!*

What tempting cakes and appetizing pastry—can these be products of your own skill? Why certainly—if you'll only try this surer and easier way of baking. Whether you realize it *now* or not—it's the quality of the ingredients you use that counts so much—especially your flour.

Prove that point yourself. Isn't it true that ever so often something happens to one of your favorite recipes? And you get cross with yourself and begin to think that you're losing your knack.

Ten to one it's not your *skill* but your *flour* that's at fault.

For flour *must act the same way every time you use it* if you want perfect results. You need what cooking experts call a "controlled-quality" flour. And that flour, cooking experts and housewives in general agree, is Monarch Fancy Pastry Flour.

Switch to Monarch and learn how easy, simple and sure it is to obtain perfect baking results—at *every* baking. Your grocer can supply you.

MONARCH *Fancy* PASTRY FLOUR

ANOTHER PRODUCT OF MAPLE LEAF MILLING CO. LIMITED • • TORONTO, MONTREAL

Soups

(Continued from Page 25)

ed or juice; a small amount of grated onion, and the finely chopped top leaves of celery. The so-called cereal ingredient is variable—rice, barley or macaroni alphabets.

If your soup pot contains these things you have a good base for soup that should last for days and days if you keep adding vegetable stock, chop bones, clean salad scraps from the table. Salt, pepper, paprika, and a bit of thyme or bay leaf are to be added at the discretion of the cook.

Always chill your soup once so that you may skim it free of fat.

Finely chopped fresh parsley on top of your soup bowls when they are served is not only an appetizing garnish but a valuable source of food minerals.

✧ ✧ ✧

CREAMED CHIPPED BEEF

If you are to serve more than four people buy your dried beef from the butcher or delicatessen where you can have it sliced as thinly as possible—and it is less expensive than buying it in jars. These amounts will serve eight.

One-half pound dried beef sliced wafer thin, 3 cups thin cream or very rich whole milk, thinly sliced toast or heated puff paste patties. Soak the dried beef in boiling hot water for 5 minutes, then drain thoroughly. If cream is used it must be made into a thin white sauce, by melting 6 tablespoons butter, adding 3 tablespoons flour, stirring until blended, then stirring in the scalded milk until thick. Keep all hot in top of double boiler until ready to serve. This may all be made in a chafing dish in the dining-room if you are lucky enough to own one.

Note: If the milk is used in place of cream the dried beef should be frizzled in the butter or the cream sauce before stirring in the flour.

✧ ✧ ✧

Emem's Chicken Soup

The broth could be diluted to make a quart of it. To this add 2 cups canned tomatoes, 1 cup finely sliced onion, 2 tablespoons best rice, ⅛ teaspoon white pepper, a teaspoon salt (if cooking broth is unsalted), and if on hand, ¼ cup peas or finely sliced green pepper or chopped parsley—boil just until the rice is tender, then serve.

Sauces

HOT CHOCOLATE DE LUXE

First I must warn you that this is best if served with something savory—for instance if you spread rich pastry with creamed cheese instead of minecemeat—the resulting little cheese pinwheels would be an epicure's idea of a perfect accompaniment: Three squares unsweetened chocolate, and ½ cup cold water. Put in saucepan over low heat and stir until the chocolate is melted and smooth. Then add ½ cup sugar and ¼ teaspoon salt and stir over low heat for 5 minutes—never leave it or it might burn. Cool. When cool fold in ½ cup cream which has previously been whipped fairly stiffly. Flavor with 1 teaspoon vanilla.

To serve the above perfection put a small ladleful or a good tablespoon of the mixture in each cup and fill it with very hot milk. If you like it very sweet add more sugar to the chocolate when making it. Without the cream this chocolate sauce is nice piping hot on vanilla ice cream.

✧ ✧ ✧

RECTOR'S DEVIL SAUCE

(Best on roast, barbecued, broiled or fried fresh pork.)

Three small cloves of garlic cut in halves, ½ cup tarragon vinegar, 11 tablespoons dry mustard, 1 crumbled bay leaf, 1 dozen whole black peppers, 1 teaspoon fresh paprika, ½ teaspoon each salt and cayenne pepper, 2 10-oz. cans of condensed tomato soup, 1 teaspoon beef extract, 1 teaspoon Worcestershire, 2 tablespoons A-1 sauce, and 2 tablespoons butter. Boil together the mustard, peppers, bay leaf, salt, pepper and paprika in the vinegar and simmer until it has boiled down half. Strain that and force a little of the pulp through the strainer, then heat the tomato soup and add the strained liquid to it. Dissolve the beef extract in one-third cup of water and add it and the Worcestershire and A-1 sauces. Serve very hot.

✧ ✧ ✧

EMEM'S BEARNISE SAUCE (For Vegetables and Fish)

Two tablespoons butter, 2 tablespoons flour, ¾ cup liquid—boiling water, stock from boiling vegetable over which sauce is to be served or milk, ½ teaspoon salt, ⅛ teaspoon pepper, few grains cayenne, yolk of 1 egg or 2 may be used if desired. Melt butter in top of double boiler, add flour and blend, then pour in hot liquor and stir until it thickens—then add seasonings and butter and lemon juice and pour a little of this over the beaten yolk, then return yolk mixture to top of double boiler, and stir over boiling water for one minute. This sauce is a good base for many variations—yolk of hard-cooked egg forced through the grater is a nice addition when the sauce is to be used on spinch. If to be used on green beans add a tablespoon finely chopped pimiento.

Sandwiches

DIVINITY SANDWICH LOAF

(This is excellent to get ready on Saturday for one of those magic meals you like to spring on the family for Sunday's tea.)

You may have the bakery remove crusts from loaf of fresh white bread and slice it into four lengthwise slices—or do it yourself. Butter slices on one side with soft butter.

Red Filling: Mix together 1 cup minced ham, 1 finely chopped canned pimiento, and enough mayonnaise to make it spread easily. Spread this on bottom buttered long slice of white bread.

Yellow Filling: Three hard cooked eggs chopped finely, salt and pepper, mayonnaise—yellow coloring if you wish.

Green Filling: 1 3-oz. package white cream cheese, 1 or 2 tablespoons finely chopped green pepper or parsley or watercress—if watercress is used you need at least ½ cup tightly packed. Green coloring may be used if desired.

Spread second long slice of bread with yellow filling and place on top of red filling; spread third slice with green filling and place on top of yellow filling; place last slice of bread with buttered side against green filling. Press down quote firmly. Spread all over outside of loaf with cream cheese—soften two 3-oz. packages cream cheese with sweet cream and spread. Chill overnight covered with roasting pan. I think loaf slices more firmly if not covered with cheese, wrapped in wax paper and tea towel, and pressed down with weight overnight. Then when ready to serve spread surfaces with cheese. Slice in 1-inch slices and serve on tea plates garnished with cress and carrot curls—Serve at table.

✧ ✧ ✧

TUNA SANDWICHES

Tuna has never been a special pet of mine until now—and the reason for my new-found ardor was their thick moistness. The tuna was shredded so fine by grinding in food chopper I presume that it mixed evenly with about half its bulk of mayonnaise. This was spread on ⅜-inch white bread about ¼-inch thick—this made a sandwich about 1-inch thick—they were cut in fingers about 1-inch wide so were not clumsy—the sandwich tray was garnished with slices of dill pickle.

✧ ✧ ✧

ORANGE AND SPANISH ONION SANDWICHES

This must be made with a delicate touch—you know it is the suspicion of garlic in a salad that gives it piquancy—in the same spirit the Spanish onion must be sliced thinly for this sandwich.

Using fresh whole wheat bread sliced ¼-inch thick by the bakeshop, spread it very thinly with

Wife Preservers

Dip cold baked potatoes into hot water and then put in a moderate oven until they are warmed through, and they will be as nice as if freshly baked.

butter or soft peanut butter. Pare oranges with sharp knife cutting through to the pulp to peel off all the membrane. Slice oranges not more than ⅛-inch thick with very sharp knife. Cover bread with layer of sliced oranges, trimming orange slices to exactly fit bread—cover orange with slice of onion not more than 1-16 inch thick, then cover with buttered slices of bread. Press sandwiches together after wrapping and let stand at least 1 hour—most folks like a little salt or a little lemon mayonnaise on this sandwich.

✧ ✧ ✧

HOT CHICKEN SANDWICH

Use all white bread very fresh, with crusts removed. Place on hot plate, cover one slice with bits of chicken, pour over about 2 tablespoons rich chicken gravy (made from cooking broth), cover with second slice of white bread (crustless), top with mound of mashed potatoes, cover with generous serving of rich chicken gravy—serve with slice of apple jelly. This is a nice quick supper, and served with a generous salad is simple and good.

✧ ✧ ✧

CREAM CHEESE AND PECAN OPEN FACE SANDWICHES

Spread small rounds of rye or brown bread with soft butter, then with Philadelphia or Baumert cheese—around outer edge put border of pecans—and put a candied cranberry or better still dot of quava or apple jelly in centre—this should not be more than ½-inch in diameter.

Tarts

PUFF PASTE TARTS WITH APRICOT GLAZE

This recipe is recommended for cooks who are successful for paste makers. However it is complete enough for novices, but should be read carefully first and rigidly adhered to.

Puff Paste—½ pound butter, ½ pound pastry flour, ¾ cup ice water. If salted butter is used was it to wash out the salt, sweet cream butter may be procured if ordered ahead of time from your dairy. Reserve 1 tablespoon of the butter, and shape remainder into flat square cake about ½-inch thick. Have all materials and utensils as cold as possible. Cut two tablespoons butter into the flour, moisten to a soft dough with the ice water and chill. Knead on a floured board until smooth and elastic—at least 2 minutes. Cover and let stand a few minutes, then roll out to a rectangular shape about ¼-inch thick. Place butter in the centre of lower half of paste, sprinkle lightly with flour, fold other half of paste over it, pressing edges firmly together to enclose as much air as possible. Fold the right side of paste under the enclosed butter, the left side over again, enclosing the butter, press edges closely, cover and left chill 5 minutes. Turn half way round and roll as before. Repeat 3 times enclosing as much air as possible each time. Use as little flour as possible on board and roll ing pan. When done fold over in four folds, wrap in tea towel and chill thoroughly. Most failures in making Puff Paste come from not chilling paste.

To Make Tarts From Puff Paste—Make 3-inch fluted rounds. From centres of half the rounds cut 2-inch round. Moisten the edge of each 3-inch round with cold water, lay on "ring," press edges lightly together. This gives a hollowed centre for the filling. Prick all over with a fork. Bake on baking sheet at 500 deg. Fahr. after shaped paste is chilled through.

✧ ✧ ✧

EMEM'S BANBURY TARTS

Make your best plain paste—using proportions to go with cups flour. Roll it out thinly and spread over half of it a thick layer of the filling mixture; 1-3 cup currants, 1-3 cup chopped walnuts or pecans or almonds, 3 tablespoons water, 2-3 cup raisins, 1-3 cup sugar. The amount of water may be lessened if the raisins are moist. Cover this with the other half of the pastry and press lightly all over the filling, pinching it down at the sides to prevent leaking while baking. Sprinkle top with sugar, cut in squares, bake in a hot oven of 425 deg. Fahr. for 20 minutes. For extra professional appearance, brush with beaten egg yolk diluted with little water before sprinkling top with sugar.

These may be baked before cutting into squares; or same filling may be placed on square of pastry in one triangle, and other half triangle folded over to form traditional Banbury tarts. These may be baked at 475 deg. Fahr. as there is no danger of them bubbling over.

✧ ✧ ✧

RASPBERRY TARTS

Two egg whites, pinch salt, ½ cup fruit sugar, 1 pint fresh raspberries.

Add salt to egg whites and beat until stiff. Beat in sugar. Fold in raspberries. Pile in baked tart shells. Bake in slow oven, 300 degrees F., until meringue is firm—about 30 minutes. Makes six tarts.

✧ ✧ ✧

GOOD FRESH FRUIT

Paste Tarts.—Quartered, stoned, greengage plums (or other sour plums) pre-cooked in rich sugar syrup for 5 minutes, then drained. Or fresh plum jam; thick stewed rhubarb; gooseberry preserve; you may springle fruit with extra berry sugar before gazing if needed.

Apricot Glaze For Tart.—One-quarter pound dried apricots, 1 cup water, ¼ cup sugar. Soak apricots in the water 12 hours, drain, remove skins, return to water in which they were soaked, cook slowly 15 minutes, remove from heat. Press through sieve, add sugar, mix thoroughly, keep in glass jar—it will keep at least two weeks on ice. This may be used as a filling for tarts, or diluted a little with water after it is baked. It makes an excellent glaze, and is what is used by professional bakers.

Vegetables

BAKED STUFFED ONIONS

Six medium sized Spanish onions, 2 tablespoons chopped green pepper or canned pimiento, 2 tablespoons fat or salad oil, ¾ lb. chopped beef, 2 tablespoons catsup, salt and pepper, ¼ cup sifted dry crumbs. Peel the onions. Cut off tops and scoop out a little of the centres. Cook them in boiling salted water until almost tender but still firm.

Chop up the centres of the onions and cook in the fat over moderate heat with the meat and green pepper or pimiento. Break meat apart with fork as it browns. Then add the catsup, salt and pepper and bread crumbs. Fill the onions with this mixture and place in deep baking dish, adding a little water to bottom. Bake covered at 350 deg. Fahr. for 40 min. basting occasionally. Serve with Tomato or Cheese Sauce.

✧ ✧ ✧

MASHED TURNIPS AND POTATOES

Soak equal amounts of turnips and potatoes, both pared, in cold water for 1 hour. Drain and add boiling water and boil quickly with 2 teaspoons salt until very tender, then drain, shake over low heat, and mash, adding salt if needed, white pepper, butter, and a little cream or evaporated milk—mashing to remove all lumps. Serve with brown gravy. (This method converts turnip-avoiders to turnip-lovers).

✧ ✧ ✧

BAKED ONIONS

My hostess used Spanish onions—but local onions can be nice too—bake same length of time as loaf, basting frequently and sprinkling with paprika during last 15 minutes.

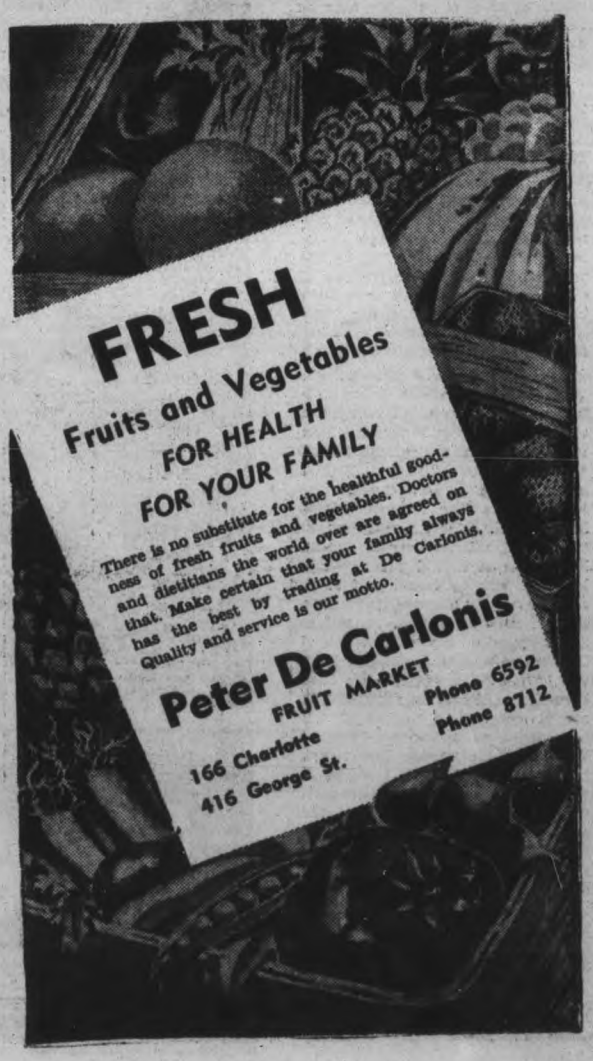

SERVICE

The Keynote Of
Peterborough Utilities Commission

To provide citizens with maximum service at a minimum cost is the constant aim of your Commission for

ALL THREE PUBLIC UTILITIES

ELECTRICITY

Always awaiting your convenience to be the servant in your home, providing you with light and heat and power for appliances.

WATER

Always an abundance of sterile, absolutely safe and pure water which is most pleasant to the taste.

GAS

Always a uniform flow of good gas, high in heating quality, sufficient to meet every cooking requirement.

SERVICE
AT ALL TIMES

Telephone 4615

PETERBOROUGH
UTILITIES COMMISSION

The Best Loved Flavor In The World Is

CHOCOLATE

19c HALF POUND

Neilson's

Jersey Brand Cocoa Is A Chocolate Cocoa

It has the true, mellow, rich Chocolate taste that gives a new delight to every beverage, every cake, every frosting, every filling you wish to make with it.

TRY THESE TESTED NEILSON RECIPES FOR A REAL CHOCOLATE-COCOA TREAT

HOT COCOA

For each cup of cocoa desired, use one teaspoon of NEILSON'S JERSEY BRAND COCOA and one teaspoon of sugar; add 3 teaspoons cold water and stir to form a smooth paste. Then add this mixture to warm milk, stirring constantly until brought to the boiling point—but do not boil!

Neilson's Chocolate Cocoa is stronger in flavour and more economical than chocolate and can be used instead of chocolate in making cakes, puddings, candies, icings, ice cream toppings, etc. Three tablespoonfuls of cocoa are equal to one square or one ounce of chocolate.

CHOCOLATE MILK DRINK

Make yourself a delicious chocolate milk drink! First make a cocoa syrup, as follws: 1¾ cups water, 1½ cups sugar, 1 cup cocoa, ½ tsp. salt. This will make one pint of syrup. Stir and boil 5 minutes. Keep for use as required. To serve cold or hot—1 tablespoon to each cup or glass. This tin will make 100 servings.

NEILSON'S COCOA CAKE

Ingredients: ½ cup butter, 2 cups light brown sugar, 2 eggs, 2 cups cake flour, pinch salt, 1 tsp. vanilla, ½ cup sour milk, ⅓ cup boiling water, 1 tsp. soda, ½ cup Neilson's JERSEY BRAND COCOA, 1 tsp. baking powder.
Method: Cream shortening to a thick cream. Add sugar gradually and cream well. Add beaten eggs and beat until light. Sift flour once with baking powder and salt. Add to mixture alternately with sour milk and beat well after each addition. Mix soda and cocoa with boiling water and add to cake mixture. Add vanilla. Bake in oven 350 degrees for 35 mins. Use an 8 x 10 cake tin or two 10-inch layer-cake tins.

Neilson's
JERSEY BRAND
COCOA

BE SURE TO ASK YOUR DEALER FOR NEILSON'S JERSEY BRAND COCOA TODAY

Tomorrow
Cloudy; Light snow

Evening Examiner

FINAL
LAKESHORE AND CITY EDITION

VOL. LXXXV, No. 76 PETERBOROUGH, MONDAY, MARCH 31, 1941 ★★ PRICE THREE CENTS

THREE WARSPITE SALVOS FINISH TWO CRUISERS

Italian, Hun Ships Burn off Costa Rica After U.S. Roundup

STATES EXPECTED TO SEIZE LUXURY LINER NORMANDIE AND OTHER FRENCH CRAFT—4 DANISH VESSELS TA KEN OVER IN PHILIPPINES.

SAN JOSE, Costa Rica, March 31—(AP).—The crews of the German freighter Eisenach and the Italian liner Fella, anchored at Punta Renas, set their ships afire this morning and were promptly ordered arrested by the Costa Rican Government.

The Fella is a 6,072-ton motorship passenger liner owned by the Italian Line and built in 1926 at Trienste. She traded between Italy and United States Pacific coast ports before the war.

Last December Costa Rivan police intercepted an attempt by some of the ship's sailors to haul down a British flag in front of a building. Early this month it was reported that Costa Rican groups urged the government to take over the Fella and the Eisenach to keep them from being scuttled.

The Eisenach, a 4,177-ton freighter, traded between the West Indies, South America and her home port, Bremen. She was built at Stettin and formerly was known as the Aida.

In October, 1939, shipping circles reported that the freighter was suspected of supplying Nazi U-boats with fuel. At the same time she was tied up at Punta Arenas, Costa

ITALIAN, HUN SHIPS

(Continued on Page 2, Column 3)

Italians Fire On Each Other As British Polish Off 5, Escape Scratchless In Dark

Air Arm Torpedoes Slow Battleship Littorio
Navy Catches Duce's Ships At 10 p.m.
1,500 Fascists Drown, 900 Taken Prisoners

By LARRY ALLEN
(Associated Press Staff Writer)

ABOARD HM.S. WARSPITE, Flagship of the British Mediterranean Fleet at Alexandria, Egypt, March 31.—(AP)—Britain's fighting ships paraded into port today apparently unscathed in the victorious "Battle of the Ionia Sea" in which at least five Italian warships sank under their blazing guns.

Besides sinking three—and possibly four—of Italy's biggest cruisers and two—perhaps three—destroyers, the British fleet scored three aerial torpedo hits on the crack, new Italian battleship Littorio and left that 35,000-ton capital ship heavily damaged.

The 15-inch guns of Britain's battleships turned the Italian cruisers into a mass of flames when the Fascist fleet was surprised heading eastward in the Mediterranean last Friday.

All the Italian ships, and possibly another cruiser of the Bandanere class and another destroyer, went down in the two hours between 10 p.m. and midnight that night.

After the battle was over, British officers said, they still could hear heavy firing and surmised that, in the darkness, the Littorio mistakenly might have opened fire against some of her own warships.

In addition, three German aircraft were shot down and more than 900 Italian seamen and officers were taken prisoner.

(The Admiralty in London said the figure was more than 1,000.)

About 1,500 Italian seamen were believed to have perished, since the normal complement of the vessels destroyed was about 2,500.

No British warship was hit and there were no casualties on any British surface vessel, naval officers declared. Two British aircraft are missing.

Jubilant naval men hailed the battle as the greatest fought so far in the Mediterranean and declared it probably had blighted permanently any ambition Mussolini still might have had to make his fleet a vital war factor.

The Royal Navy suddenly got its long-awaited chance to come to grips with Il Duce's navy when the Fascist fleet was reported off Cape Passaro, near Italy's toe, Thursday.

For the first time since the Battle of Jutland, the British fought a night battle involving capital ships, and next night when destroyer forces made contact with an Italian flotilla of cruisers and a Littorio class battleship near the western end of the Greek island of Crete.

A second Italian force, including two battleships, cruisers, and destroyers also was reported by air scouts slightly to the north.

Littorio Is Hit.

Fleet Air Arm torpedo bombers immediately flew from the aircraft carriers, heavily attacking the Littorio and cutting her normal top speed of 32 knots down to 15 with several hits which seriously damag-

THREE WARSHIPS

(Continued on Page 2, Column 5)

Vichy Protests "Attack" On Her Convoy

VICHY, France, Mar. 31—(AP).—The Vichy Government announced to-day it is protesting to London against what was described here as a British attack on a French convoy in the Mediterranean.

(The British authorities said their ships were fired on by French shore batteries when they attempted to stop the merchantmen in the normal process of search under belligerent rights of blockade.)

Vichy said the protest would be made through the United States Embassy in London.

No War Materials.

The Navy Ministry claimed the convoy's cargo included neither rubber, war material, nor any food supplies destined for enemies of England."

VICHY PROTESTS

(Continued on Page 2, Column 5)

Yugoslavia's Zero Hour At Hand

Three Killed When Car, Truck Collide

Two Peterborough Men Die And Woman Is Badly Injured

(By Examiner Staff Correspondent.)
(For Pictures see Page 9.)

COBOURG, March 31. — Three men were killed and a woman lies critically injured following a head-on collision between a big Smith transport and a light coupe near Cobourg at Sunday midnight. It was the worst traffic disaster during the past decade on a stretch of road noted for mishaps and today police are still trying to piece together the complete story of the tragedy.

Archie W. Patterson, Jr., R.R. 5, Peterborough, believed to be the driver of a light coupe was instantly killed as was Derwood Dafoe, 44 Rose street, Toronto, the transport driver. A passenger in the coupe, John Jewell, 121 Stewart street, Peterborough, died an hour and a half later in the Cobourg hospital and his wife, Mrs. Vera Jewell, who recovered consciousness two hours after the accident condition is described as critical.

Travelling North

The accident occurred shortly after twelve o'clock. The coupe was travelling north out of Cobourg and the big transport south towards the town. Following the crash the transport went off the road, jumped a deep ditch and came to a stop in a field about twenty feet from the highway. The coupe travelled a short distance along the highway and stopped a tangled mass of wreckage in the ditch.

The impact was described by eye-witnesses by residents as blood curdling.

THREE KILLED

Continued on Page 2, Column 3)

Great Victory Nets Seadogs Just 2 Words "Well Done"

ALEXANDRIA, March 31—(CP).—"Well done."

With those words Admiral Sir Andrew Cunningham, commander-in-chief of the Mediterranean fleet, today closed a message to his men reviewing the fleet's success in its week-end action against the Italian navy.

Admiral Cunningham's message follows:

"Operations just concluded have given us a notable success over the enemy. Skilful handling of our cruisers and untiring efforts of the fleet air arm have kept me well informed of enemy movements and the well-pressed attacks of torpedo aircraft on the Littorio so reduced the speed of the enemy that we were able to gain contact during the night and inflict heavy damage.

"The devastating results of the battleships' guns are an ample reward for months of patient training. This work was completed by destroyers in the admirable way we have come to expect from them.

"The contribution of engine-room departments to this success cannot be over-emphasized. Their work not only in keeping their ships steaming at high speed for long periods but in work on maintenance under most difficult conditions has been most praiseworthy.

"I am very grateful to all in the fleet for their support on this and all other occasions.

"Well done."

2 Hun Raiders Caught At Brest Dock

Scharnhorst, Gneisenau Straddled By Bombs; R.A.F. Gets 2 Tankers

LONDON, March 31 — (CP). — Royal Air Force bombers and fighters blasted the French invasion coast and German Channel shipping by daylight today in a fiery follow-up to a night raid on the Nazi battleships Scharnhorst and Gneisenau at Brest.

The air over the Dover Strait was declared "humming" throughout the morning and early afternoon with British planes, and the crump of falling bombs could be heard plainly on this side of the Channel.

Observers watching through glasses also saw water shooting into the air near the German-occupied shore. This was believed to be a continuation of attacks on German shipping which earlier in the day was reported by the Air Ministry to have left two German tankers afire and sinking off Le Havre.

In last night's attack on Brest the Air Ministry said that no direct hits were observed on the Scharnhorst and Gneisenau, but that their docks were "straddled from all directions by medium, large and very large bombs."

Chief Raid Culprits.

The 26,000-ton Nazi sister ships are believed to have led the assault by surface craft and U-boats in recent merchant operations in the Atlantic. (The Germans claimed 126,000 tons of British ships were sunk in combined German naval assaults on convoys beginning March 22. This figure was not confirmed).

While the R.A.F. swarmed over the Channel, German "Big Berthas" on the French coast pumped shells into the Dover area. The shelling started at 11 a.m. (6 a.m., E.D.T.) and continued at irregular intervals.

Several houses were damaged by the Nazi shells, but no casualties were reported. One shell fell beside a churchyard, tearing up a tombstone and shattering windows over a wide area.

Small forces of aircraft started other fires in an attack on the harbor at Calais.

These operations were followed up today, an official announcement declared, by a raid in which British bombers scored five direct hits on

2 HUN RAIDERS

(Continued on Page 8. Column 2)

Vatican Speaks Out

LONDON, March 31—(CP Cable).—The Nazi attitude toward the Roman Catholic Church was condemned on Sunday by the Vatican radio in a broadcast heard in London.

According to Reuters News Agency the announcer called the religious situation in Germany 'highly unsatisfactory' and said the "threat of state religion hangs over all religious life in the occupied territories."

"This state religion is based solely on the Fuehrer's will and is the only one he wants in the state," the announcer continued. "In the countries incorporated into the Reich a state church has been formed.

Expect Hitler's Ultimatum At Midnight

Predict Hun Demand For Demobilization, Attack Upon Refusal

BELGRADE, March 31.—(AP).—Relations between Germany and Yugoslavia grew worse by the hour to-day and the German legation secretary declared that only an "unexpected miracle" could save the situation.

The secretary announced that German Foreign Minister Viktor Von Heeren was leaving for Berlin, and at the same time the Yugoslav minister to Germany, Dr. Ivo Andric, arrived unexpectedly from Germany.

An unofficial German source declared Hitler intended to wait only until midnight to issue an ultimatum demanding demobilization of the 1,200,000-man Yugoslav army—the same demand which was reported to have touched off last week's upset of Ygoslavia's pro-axis government.

Hitler was said to be waiting only until all axis nationals could get out of the country, and then if the Yugoslavs failed to meet the expected ultimatum Germany woud attack.

An exodus of axis nationals, on orders from Rome and Berlin, was proceeding. All trains leaving the city for Germany and Italy were jammed, and many seeking to leave were left on station platforms.

All Out By Midnight.

Deadline for completion of this exodus was reported set for midnight.

The German legation secretary who yesterday described the situa-

EXPECT HITLER'S

(Continued on Page 2, Column 1)

British Capture Diredawa Key Rail City

NAIROBI, Kenya Colony, Mar. 31—(CP). — Diredawa, on the Addis Ababa-Jibuti railroad, has been in British hands since Saturday, it was announced officially to-day.

This puts the British forces only 200 miles east by railroad from Addis Ababa, Ethiopia's capital, and in control of the only railroad link between that inland city and the coast.

(The Italians acknowledged yesterday that Diredawa had been abandoned.)

The British communique merely said:

"Diredawa was occupied by our troops on the afternoon of March 29."

An earlier communique had announced occupation by British forces of Carsa, between Harar and Diredaaw.

British forced moved up from captured Harar, second largest town in Ethiopia, to cut the Addis Ababa-Jibuti raidroad at Diredawa, whose Italian defenders withdrew inland.

That would break the Italians' only rail link with the outside world and leave them to fight it out around Addis Ababa, with British and native forces closing in from the east, south and northwest.

British military observers, who said they expected to see Emperor

BRITISH SEIZE

(Continued on Page 8. Column 5)

They Take Chances

An East Coast Canadian Port, March 31 (CP)

SIR ROBERT CLIVE, retired British diplomat, said last night on his arrival in Canada that Londoners have become so used to bombs that the chances they take are "downright dangerous."

Praising their "remarkable" bravery, he added "falling bombs mean hardly a thing to them now.

Sir Robert will open a trans-Canada lecture tour under the auspices of the National Council of Education in Halifax. He said he left Belgium in Demember, 1939, and that his successor as ambassador in Brussels, Sir Laurence Oliphant, is now a German prisoner.

Toll Of 12-a-Day 'Inferno Of Gurs'

PERPIGNAN, France. March 31 (AP)—Many of the 6,700 aged Jews who were expelled from Germany on an hour's notice last October now have been transferred to new hospital camps in France from what they call the "inferno of gurs."

That is the camp for German Jews established by the Vichy government at gurs, in the Basses-Pyrenees.

Those of the Jews who were seen in the last few days by a party of United States newspapermen on a tour of such camps were often proud

TOLL 12-A-DAY

(Continued on Page 2, Column 4)

Canada's Army Horses Gone

Cavalry Units Now Cover Day's Ride Inside An Hour

TORONTO, March 31 — (CP). — Tanks have replaced horses in modern military world and Canada has not lagged in transforming her army into a potent striking force on wheels. Ontario is the centre of training and operation of this mechanized force.

Development of the Canadian armored division and tank brigade goes on apace at Camp Borden, biggest military camp of its kind in the Dominion. At present the men being trained for the highly-specialized duties required for the efficient performance of these formations are being put through the preliminary phases. Soon they will be manning the armored vehicles and various types of tanks expected to roll from Canadian factories in ever-increasing numbers.

Former cavalry units—including such famous formations as the Governor-General's Horse Guards, the Royal Canadian Dragoons and the Canadian Cavalry Regiment—have been absorbed by the armored division and other mechanized branches. Where these men previously marched or rode, they now roar by in fleet carriers, covering as much ground in an hour as they formerly did in a day.

The principal military camps in Ontario have been etsablished at Camp Borden, Petawawa and Niagara-on-the-Lake. Camp Borden is the training centre of the Royal Canadian Air Force and serves as a depot for thousands of infantrymen as well as the home of the armored wing. Engineers and artillerymen are being trained at Petawawa.

Early in the war eight infantry units in Ontario as well as numerous artillery and auxiliary units were mobilized. Despite the fact that many of these units were sent overseas with the first and second divisions there now are more men under arms in Ontario than in any other province.

The number is estimated at 15,000 but this is never constant because

CANADA'S ARMY

(Continued on Page 2, Column 2)

After Fashion Spotlight

18 British Beauties Land With '41 Creations

AN EAST COAST CANADIAN PORT March 31.—(CP). — Svelte English beauties have arrived here to strike a blow at Hitler in a new quarter—the fashion world.

Accompanied by 54 pieces of luggage filled with the latest in style creations featuring British tweeds and woollens, but not neglecting beach clothes and evening wear, the 18 girls will leave here for New York and from there will make a tour of South America.

Object of the mission, sponsored by the British Department of Overseas Trade, is to steal the fashion spotlight from Paris, now under Hitler's control, and incidentally broaden British trade relations

AFTER FASHION

(Continued on Page 2, Column 2)

The Weather

The Examiner Barometer
Noon - - 29.30

Peterborough Temperatures
To-day:
Night low - 19
Noon - - 31
Yesterday:
Highest - - 34
Lowest - - 9
One Year Ago:
Highest - - 45
Lowest - - 30

In answer to query: Ice was reported to have moved out of both Rice and Stoney Lakes on April 30, last year.

Weather Forecast:

Georgian Bay — Moderate to fresh winds; cloudy to-day and Tuesday, with light snow in some districts and not much change in temperature.

Lower Lake Region—Moderate winds; cloudy, with some light rain or snow to-night and Tuesday; not much change in temperature.

Northern Ontario — North to northeast winds; partly cloudy and moderately cold to-night and Tuesday; snow-flurries in southern districts.

Ottawa and Upper St. Lawrence Valleys — Fair and a little milder, Tuesday: Cloudy, with light snow and not much change in temperature.

Manitoba — Fair, with rising temperature; light snow to-night in north portion. Tuesday: Partly cloudy, with moderate temperature; light snow or rain in some districts and colder at night in north portion.

Saskatchewan — Partly cloudy and a little colder to-night and Tuesday, with light snow or rain in a few districts.

Alberta — Mostly fair and a little colder to-night and Tuesday.

Sun—Rises at 7.03 a.m., Sets 7.43 p.m.

Liner Runs Sea Gauntlet

Mollison Among Fliers In Convoy – Over For U.S. Bombers

AN EAST COAST CANADIAN PORT, March 31.—(CP)—Still another British passenger ship has dodged German's bombs and submarines to reach Canada with her complement unharmed, though her skipper reports one other ship in her convoy was sunk.

Nazi planes attacked the convoy twice in a single day, the captain reported last night. He set the planes' bag as a single vessel and classed as "tommyrot" stories of passengers that four vessels had been sunk.

One passenger said he understood submarines tried to stalk the convoy, but were driven off by escorting warships. The fighting vessels, too, winged one of the bombers by gunfire.

The vessel brought over James Mollison, coming to Canada for the first time since he flew the Atlantic solo on a westward flight in 1931. The veteran flier, wearing the uniform of the Air Transport Auxiliary, came over to fly an American-built plane to Britain—his first trans-Atlantic crossing.

The U.S. machines are "excellent" he said, "and the more we can get the better.

"The final victory depends greatly on the deliveries of these planes," he declared. He expected to see the rate of delivery rise still higher.

On the same ship came Sir Robert Clive, retired diplomat; Prof. Herman Finer, author of "Mussolini's Italy," Sir William Bragg and Charles Darwin, scientists. Sir Robert and Prof. Finer will lecture, while the other two visitor will tour Canada and the United States, respectively, to study and co-ordinate for war purposes the efforts of scientists on this side of the Atlantic.

Pro. Finer expressed the opinion it would take "continuing hard blows" to knock Italy out of the war. Revolt in Italy was possible, but he added he "wouldn't say that Italy is near collapse now."

Outlawed Reds Still Active

Stir Labor Trouble In Ontario Says Stringer

TORONTO, March 31 (CP)—The outlawed Communist party still has a large and active underground membership which is attempting to foment labor trouble in industries engaged in war work, Commissioner W. H. Stringer of the Ontario Provincial Police says today in his annual report.

The commissioner says the party whose leaders are either interned or in hiding, has also attempted in recent months to create resentment among youths called for military training.

"Literature has been distributed in military training camps, colleges and schools, calling on youth to organize and fight the present system

OUTLAWED REDS

(Continued on Page 2, Column 2)

US Nabs 60 Ships As Axis Crews BreakMachinery

WASHINGTON, Mar. 31—(AP).—The lightning action of the United States in taking over more than 60 German, Italian, and Danish merchantmen in American ports was expected to-day to develop into a hemisphere-wide move to thwart the departure or sabotage of long-idle Axis vessels.

A preliminary inspection showed that almost all of the Italian vessels taken over had been rendered useless by "wholesale sabotage," government authorities said.

That a violent Axis protest would be forthcoming was taken for granted in informed quarters, and the belief was that the dramatic events of the week-end had brought relations between the United States and

U.S. NABS 60 SHIPS

(Continued on Page 8, Column 2)

MORE ABOUT—

Expect Hitler's

Continued from Page 1

tion as "serious but not hopeless," declared to-day it was "practically hopeless" and added: "A decisive turn for the better is not impossible, but it would be an unexpected miracle."

A special train ordered for tonight was expected to take the last of the Axis nationals except legation members out of the country. Others had hurried out in excited crowds, jamming automobiles, river boats, and almost hourly trains last night.

Their home governments ordered them to quit not only Serbia but the reportedly friendlier provinces of Croatia and Slovenia. Three thousand were hurrying from Croatia alone.

(The German radio claimed yesterday from Berlin that Yugoslavia had closed the entire German-Yugoslav frontier except for one-crossing between Maribor and Spielfeld. Germans were being advised to leave Yugoslavia by way of Hungary and Rumania.)

Sidewalks in front of the German legation in Belgrade were piled with packing cases bearing the name of the Nazi Minister, Viktor von Heeren. His wife was expected to go to Vienna as quickly as possible by special train. Families of other Axis diplomats also were leaving.

Von Heeren conferred yesterday with Momtchilo Nincic, Foreign Minister of the Yugoslav government set up last Thursday after overthrow of the regency of Prince Paul.

Position said Vague

The result of that talk was not disclosed. German circles declared, however, Yugoslavia's position remained "very vague" despite German attempts to obtain a definite statement of the government's policy toward the alliance.

The Belgrade press described Yugoslavia's two big factions Serbs and Croats, as closer together than ever before since the formation of the new government.

German correspondents continued to claim, however, that the Croat peasant leader Vladimir Macek, who carried over into the new government as vice-premier, still was awaiting clarification of the government's foreign policy before giving it his support.

One of the last stories sent out of Yugoslavia by German correspondents hinted that General Simovic was considering a drive through Albania.

These stories quoted the Premier as telling the Italian minister:—

"Yugoslavia is not going to be enclosed. If the Germans go to Salonika (Greece) the Yugoslavs must get to the sea by way of Albania."

Yugoslav official circles said there was absolutely no confirmation that such a statement had been made.

(Dispatches from Ankara said the Yugoslav Ambassador to Turkey left last night for Belgrade, called home for consultation after talks with Turkish President Ismet Inonu and Foreign Minister Sukru Saracoglu.)

MORE ABOUT—

Outlawed Reds

Continued from Page 1

of government."

To combat the party's activities in war plants, efforts have been made to strengthen the protective facilities of the plants while known agitators are kept under surveillance.

Referring to other "foreign-ism advocates," Commissioner Stringer declared the spreading of Nazi propaganda is still carried on by word of mouth. Fascist organizations no longer exist as organizational subverters. Nearly all the leaders of the national unity party have been interned and this group has all but ceased to operate.

"The Jehovah's Witnesses sect is still quite active, but rigid enforcement of the regulations is having the desired effect. Huge quantities of literature have been seized and confiscated."

The "special branch" set up at the outset of war to combat subversive activities has touched upon the activities of 20,000 persons. Deputy Commissioner H. S. McCready directs this branch which has a staff of an inspector, two clerks and 10 agents.

The branch operated under great secrecy and the investigations were carried out in a discreet manner so as not to embarass innocent persons who sometimes were reported as members of subversive and outlawed organizations.

"One of the chief difficulties in making investigations concerning possible subversive acts has been the great reluctance of the majority of persons reporting such cases to give evidence in court," the report adds.

MORE ABOUT—

Canada's Army

Continued from Page 1

of the coming and going of units. An indication of the growth of military activity in the province is the doubling of the staff at headquarters of Military District No. 2 in Toronto since the start of the war.

With the new development of mechanized forces has come a problem in recruiting the specialists and tradesmen needed to manage and care for the machines. The need for mechanics and expert drivers is reflected in the decision to carry on recruiting indefinitely for these classifications in M.D. 2.

As a result of the influx of legions of foreign soldiers Ontario has assumed a greater international flavor in military training than any other jurisdiction in the British Empire outside of Britain.

The army and navy branches of the Royal Norwegian Air Force began training at Camp Little Norway in Toronto last summer. This winter the Netherlands legion moved into training quarters at Stratford and a month later a Belgian legion began training at Cornwall in the eastern part of the province.

About mid-winter negotiations began for a training ground for a Polish legion made up of Poles from all parts of Canada and the United States.

The numbers of men in these foreign legions have never been disclosed.

MORE ABOUT—

After Fashion

Continued from Page 1

with South America in a new field, along with enlarging foreign credits. Fashion designers are invited to copy the models—secret for the present—provided British goods are used to their manufacture.

The girls are all professional models, selected for their beauty and personality, in addition to their ability to show off clothes. All are tall, lissom and sophisticated and average 22 years in age.

Nine British fashion houses created the clothes for the venture and the models are designed by such famous names among London dress stylists as Rahvis, Digby Morton, Capt. Molyneaux, Paquin, Peter Russell, Norman Hartwell, who designed the wardrobe of Queen Elizabeth for the Royal tour, and Stiebel & Worth.

Wartime censorship has been extended to these creations and the King and Queen at a private showing are the only ones to have viewed them. The clothes were kept in a bomb-proof vault while in Britain.

The girls will receive only a fraction of the pay they received in the night clubs, or as photographer and dress models before being selected for the mission. Present pay ranges from $15 to $25 a week in Canadian funds in addition to expenses.

Civilian transatlantic pilots who made the trip with the girls reported a "very interesting crossing." The aviators told how they were informed they would be making the trip in company with a "Government mission" and described their pleasure when the mission proved to be the fashion tour.

"Lights and onions" were the chief delights of the girls when they arrived here—both being scarce in Britain, they explained. All were anxious to taste the Broadway night life which will be under the watchful eye of chaperone Mrs John Tatton-Brown who is just as striking as her charges.

MORE ABOUT—

Italian, Hun Ships

Continued from Page 1

Rica.

Claims It a Plot.

NEW YORK, March 31—(AP).—Italo E. Verrando, general manager of the Italian Line in the United States, declared today that the seizure of Italian ships in the United States was in accordance with a pre-arranged plan which had been "in the offing for some time."

"All ships were supposed to be seized by the United States Government for use as planned," he said. "Everybody knew that."

Verrando did not elaborate.

At the same time, Federal officials said that although no order had been issued in Washington it was "quite possible" that the Government would take over the $60,000,000 liner Normandie and five French freighters tied up in New York harbor.

Last night the United States seized 70 German, Italian and Danish ships after many Italian vessels were found sabotaged.

It was learned that New York police had compiled a list of French ships tied up here.

The 1,029-foot liner Normandie took refuge here at the outbreak of war. She is docked in the Hudson River with a skeleton crew.

Her owners, the French Line, have been spending more than $1,000 a day to keep the 83,423-ton vessel seaworthy.

French freighters laid up here are the Leopold L.D., 5,267 tons; Ile de Noirmoutier, 5,703 tons; Ile de Ouessant, 6,187 tons; Ile de Re, 5,104 tons, and Mont Everest, 5,120 tons.

4 Grabbed in Philippines

MANILA, March 31 (AP)—Four Danish ships in Philippine waters were taken under protective custody today by the United States Navy.

A bombing plane carried 15 men to Cebu, in the central Philippines, to take over a vessel tied up there. Naval crews of 15 men each boarded three Danish craft in Manila Bay.

Admiral Thomas C. Hart, commander-in-chief of the United States Asiatic fleet, said the four ships were taken over by the Navy to prevent sabotage.

The four, aggregating 23,800 tons, are the Gertrude Maersk, Grete Maersk, Hulda Maersk and Marchen Maersk.

An "Act of War"

PORTLAND, Ore., March 31 — (AP)—The captains assertion that it was "an act of war" rose yesterday above the guitar playing and singing of the wine-drinking Italian officers and seamen of the Italian motorship Leme.

As U.S. Coast Guardsmen took armed possession of the vessel and hustled its officers and men to the county jail, Capt. Giovanni Polonio, told reporters that "war likely will come" as a result of the action.

"I never expected to have an experience like this in this country," the captain said. "It is really inhuman what they are doing—really improper. Even prisoners of war we do not treat like this in Italy."

Just "Propaganda"?

ROME, March 31 (AP) — The Italian radio professed today to believe that reports of United States seizure of Axis merchantmen were British propaganda but, if true, it was an action "far from peaceful."

"This action of the United States government, if true, would surprise us because, being unjustified, it would appear to be inspired by motives far from peaceful," said the broadcaster in English.

MORE ABOUT—

Three Killed

Continued from Page 1

and the scene of destruction that met the eyes of motorists following the crash was almost indescribable. Both men were unconscious when police arrived. All were taken to the Cobourg hospital following first aid by Drs. Blackwell and Wilkins of Cobourg, and later victims were removed to McFayden's Undertaking Parlors. A passenger car driven by Royal Canadian Air Force men conveyed Jewell to the hospital and the ambulance was used for the others.

Tangled Mass of Steel

The car was reduced to a tangled mass of steel and wreckage, while the transport which travelled about a hundred feet south after the impact, went across the ditch near a culvert where the tractor turned over the trailer continued on, ripping through a fence and coming to rest in a clump of cedars.

The cab was reduced to matchwood and the chassis was badly twisted. In the midst of this wreckage police found the body of the transport driver. Patterson's body was thrown clear of the car, and he was dead when police arrived.

The accident was investigated by Chief Constable W. J. Carey, Constables Don Erskine and Edward Houghton of the Cobourg Police Force and Provincial Constable David Adair. An inquest is likely.

The stretch of road where the accident took place is perfectly straight, and the exact location of the tragedy is between the House of Refuge and the siding which crosses the highway at the Dye Works. It is about a half mile north of the bad level crosing which has claimed so many lives in recent years.

Police can offer no explanation of the crash, and Mrs. Jewel the only survivor is in no condition to make any statements as yet.

A. W. Patterson is the son of Mr. and Mrs. Archie Patterson, R.R. 5, Peterborough, and is also survived by his wife, formerly Etta Stewart, 130 Park street and two small children. He was 34 years of age. Three sisters also survive, Mrs. Frank Buchanan, Mrs. Walter Hargreaves and Mrs. Cecil Bannon.

John Jewell is the son of Mr. and Mrs. Ellsworth Jewell, 121 Stewart street, Peterborough. His father has been an employee of the Board of Works for years. Mrs. Jewell, the survivor was formerly Vera Barrett, and they were married last summer. She had been employed prior to her marriage in Brook's Grill and at the Elite Grill as a waitress.

The three left Peterborough on Sunday afternoon in Patterson's car when he is reported to have volunteered to drive Jewell and his wife to Cobourg. They were on their way home at midnight when the crash took place.

One Killed In Toronto.

TORONTO, March 31 — (CP). — Frank Skelton of Toronto was killed and four others were injured today when an automobile crashed into a street car at the intersection of St. Clair Avenue and Warren Road.

The injured are Alto Schroeter, Miss Kay Hamilton, Miss Florence King and Miss Dorothy Lindley. Miss Hamilton is a sister of Reggie Hamilton, Toronto Maple Leafs hockey player.

Police expressed the belief the automobile driven by Schroeter became caught in the street car tracks, swinging the machine into the path of the trolley. It was practically pancaked under the front of the street car.

Schroeter was driving the others to work in a factory at suburban Leaside when the accident happened.

MORE ABOUT—

Toll 12-a-Day

Continued from Page 1

patriarchs or grandmothers, more easily imagined in rocking chairs or baking cakes.

Instead they are living in barracks, complaining of the lack of sufficient food . Almost all are ill.

They described gurs as an unfurnished barracks built in ankle-deep mud where internees were perpetually hungry and ridden with disease.

More than one internee out of 10 died, they said. Some estimated the deaths as high as 12 a day.

This is borne out by reliable independent testimony to the effect that the gurs camp commander used only 40 per cent of the maximum daily food budget of 11½ francs (about 23 cents, nominally).

The visiting party, however, found evidence of recent efforts to improve conditions in all French refugee camps, with the exception of Argeles, beach camp for Spanish militiamen near the Spanish frontier.

The party was rushed through one admittedly-modern barracks at Le Vernet, the internees standing at attention and forbidden to talk. But despite the severe punishment often meted out in this camp, they organized a silent demonstration, each holding out a handful of bread to show the size of their day's ration.

MORE ABOUT—

Vichy Protests

(Continued from Page 9)

Instead, it claimed, the freighters carried 15,000 tons of rice from Madagascar and French Indo-China for Algeria and Marseille; 1,500 tons of vegetables and seed from Morocco for the unoccupied zone; and about 7,000 tons of oranges from Morocco for Algeria.

An authoritative source, saying French opened fire to prevent the normal process of "visit and search," declared Britain intends "fully to maintain" her belligerent rights of blockade despite Vichy's objections.

A spokesman for the Ministry of Economic Warfare said Britain had information that a "German program" for shipments from unoccupied France to Germany included important war materials.

This schedule, he asserted, included "priority" between January 16 and March 1 for the following items among others: 30,000 tons of bauxite, 10,000 tons of aluminum, 1,700 tons of raw rubber, and 2,200 tons of Chilean nitrate.

"It long has been known that French merchant ships have been carrying goods to French ports from which they soon reach Germany," he said.

MORE ABOUT—

Three Warships

Continued from Page 1

ed her.

Royal Air Force bombers also joined in the attack, scoring hits on cruisers and destroyers.

British fleet units pursued the Littorio, but firing range was reached only as darkness fell and it was not known whether she was hit again.

All British forces then joined in the attack, crippling the cruisers Pola, Zara and Fiume with shells from their 15-inch guns.

Destroyers followed up the fusillade and rammed home torpedoes which finished the cruisers off in a convulsive death dive into the sea.

A fourth cruiser was believed also to have gone down under the guns of the 30,600-ton Warspite, the Valiant, a sistership; and the 31,100-ton Barnham, which smashed the Vincenzo Giobzerti and Maestrale to bits.

Others Are Damaged

Another Italian destroyer, which launched torpedoes as it was withdrawing behind a heavy smoke-screen, also may have been hit. Some damage was known to have been inflicted on other Italian ships.

After the smoke of battle had cleared away, British warships picked up 849 Italian sailors and 61 officers from life rafts. Because the presence of German aircraft around the British ships made further rescue operations impossible, officers said, at least 300 Italian sailors are known to have perished.

This flagship sighted three cruisers and from two to four destroyers about 150 miles west of Crete about about 9 p.m. Friday.

"Shortly after nine o'clock," a gunnery officer of the Warspite told me, "the battleships Warspite, Valiant and Barham were ordered to close position after a unidentified vessel was reported stopped....

"At 10 o'clock we were approximately in position.

"At 10.20 we sighted a number of darkened ships on our starboard bow.

Enemy On Both Sides.

"Almost simultaneously we were challenged by another ship on the port beam. The fleet was turned to starboard to bring us on opposite course to the remaining cruisers and our heavy armament was brought to readiness.

"A few seconds later one of our destroyers, the Greyhound, switched her searchlight on a third ship in the enemy's line. We recognized her as one of the eight-inch-gun cruisers of the Zara class. Subsequently it was learned she was the Fiume.

"The Warspite's 15-inch guns at once opened fire at very close range. The first broadside struck the cruiser with devastating effect.

"The whole ship, from foremast funnel to aft burst ito a mass of flames. The after-turret was blown clean over the side. After one more broadside caused a fresh outburst of fire, the ship was hopelessly crippled.

"We switched fire to the next cruiser in line, the Zara. Again the first salvo produced an incredible effect. She burst into flames.

"By now the entire battle fleet was in action. Destroyers sank the cruiser Pola. Our searchlight illuminated two enemy destroyers. These were ideally placed for torpedo attacks against us and turned and launched torpedoes."

CANAL ZONE TENT DWELLERS

Soaring building costs have retarded reconstruction of the section of Colon, Panama, leveled by last year's fire, and many families are still living in tents.

The War Today

By J. F. SANDERSON
(Canadian Press Staff Writer.)

The Royal Navy's great victory over the Italians in the Ionion sea probably has done much to shorten the battle of the Mediterranean and to limit the time during which Italy will resist the Allies.

The victory, greatest of the war, will have the effect of releasing British ships for work in the Atlantic where they are sorely needed to combat the German submarine menace.

The announcement last night that the United States had seized some 60 German, Italian and Danish merchantmen tied up in American ports gave promise of still further lightening the load the navy must bear on Atlantic patrol. There will be no need from now on to watch for any of these vessels, no chance of their slipping out of port to make a run for it.

The United States' move may be copied by other countries in the Americas and Washington observers believe President Roosevelt will seek to make the seizures effective throughout the western hemisphere. Whether the vessels will be turned over to British crews in the United States after repairing damage inflicted by their own crews has not been made clear.

It is considered more likely that the United States will claim title to the vessels, employ them in Inter-American trade and lend their equivalent in tonnage to the British merchant marine.

The United States Department of Commerce, employer of the Coastguard whose men were sent aboard the ships; did not claim immediately that German or Danish ships had been damaged, but Italian crews were said to have admitted carrying out their sabotage on orders from their diplomatic representatives.

Informed persons in Washington expressed the view the United States action had brought an open diplomatic rupture with Germany and Italy measurably closer, but looked for no immediate talk of war as the action was taken under a 1917 Espionage Statute which has recognition in international law.

Elsewhere the Axis fared badly. British forces made further rapid advances in Eritrea and Ethiopia, and it appeared the fall of both countries was fairly imminent.

Germany apparently despaired of repairing her damaged relations with Yugoslavia and ordered her nationals to leave that country.

Germany still awaited a reply to her demand for an explanation of the action by the new government of Gen. Dusan Simovic in refusing to ratify the friendship agreement signed by its predecessor.

There was talk of a combined British-Yugoslav offensive in Albania to drive the Italians quickly into the sea and end the war there, permitting a later drive against Germany, but the talk was unofficial. That something new was afoot was seen, however, in the return to Athens of Foreign Secretary Anthony Eden and General Sir John Dill, Chief of the Imperial General Staff.

They have been in Egypt since their last visit to Greece.

Two RAF Planes Only Loss In Sea Battle

LONDON, March 31 —(CP)—Five Italian warships—and perhaps two more—were sunk by British naval forces in a great week-end sea battle in the eastern Mediterranean and more than 1,000 Italian survivors have been picked up, the Admiralty announced today.

Except for attacks by German dive bombers, a communique said, 200 or 300 more could have been rescued during the engagement—biggest of the war—in which serious damage was inflicted on an Italian battleship of the 35,000-ton Littorio class by aerial torpedoes.

Athens dispatches said survivors of three destroyed cruisers, the 10,000-ton sisterships Fiume, Pola and Zara, had been landed at Piraeus, port of Athens, along with men from a destroyer which the British Admiralty has not claimed.

The Admiralty said the destroyers Vincenzo Gioberto and Maestrale were sunk, along with the three cruisers, that a third destroyer was a "probable" victim and that the 5,069-ton cruiser Giovanni Delle Bande Nere possibly had been sent to the bottom.

The destroyer in the Athens reports was given as the Alfiera, which is not listed in recent authoritative naval manuals. There is a Vottorio Alfieri, however, and naval officials said this might be the one meant.

Naval officials unhesitatingly called the action the Royal Navy's outstanding success of the war.

French Start Something.

At the other end of the Mediterranean, other British warships sought to halt a French convoy and

THINK 2 MORE

(Continued on Page 8, Column 3)

Market Quotations

Cheese, Produce and Livestock

MONTREAL PRODUCE

MONTREAL, March 31 — (CP)—Produce market prices here Saturday, as reported by the Dominion Department of Agriculture, follow:

Butter. — First-grade creamery prints, jobbing price, 36 to 36½c; first grade solids, jobbing price, 35½ to 36c. Quebec No. 1 pasteurized regraded, wholesale price, 34¾ to 35c; Quebec No. 2 regraded, 34¼ to 34¾c. Receipts for week, 4,860 boxes. Same week last year, 1,198 boxes.

Cheese.—Western white and colored, wholesale price, for export, 14c. Current receipt price Western white cheese, 14¾c; Western colored, 14½c. Receipts for week, 323 boxes. Last year 1,048 boxes.

Eggs.—Graded shipments in used free cases, offering at: A-large, 21 to 21½c; A-medium, 20 to 20½c; A-pullets, 19c; B, 19½ to 20c; C, 18 to 19½c. Receipts for week 10,975 cases. Last year 10,927 cases.

Potatoes—Whites No. 1, 75's, 50 to 60c; No. 2, 25 to 30c; N.B. Mountain No. 1, 75's, 60 to 70c; P.E.I. Cobblers, No. 1, 75's, 70 to 75c; P.E.I. Mountain, No. 1, 75's, 70 to 80c. Florida reds, crates, No. 1, $2.25.

TORONTO CHEESE

TORONTO, March 31 — (CP). — Wholesalers were quoting large Government grade cheese today at 15 cents, unchanged.

Wholesalers offered cheese to retailers at: New, large, 16½c; triplets, 16¾c. Old, large, 22c; medium, 21½c.

TORONTO PRODUCE

TORONTO, March 31 — (CP). — Produce prices (Dominion Department of Agriculture) today were:

Eggs. — A-large, 22 to 23c; A-medium, 21 to 22c; A-pullets, 20 to 21c; B, 20 to 21c; C, 19 to 20c.

Churning Cream, wholesale.—No. 1 lb. 38c f.o.b., 41c delivered; No. 2 lb. 35c f.o.b., 38c delivered.

Butter, wholesale.—First grade solids, 35c; second grade solids, 33½ to 34¼c.

Mill Feed, wholesale.—Bran, $28; shorts, $28; middlings, $29.

TORONTO POULTRY

TORONTO, March 31 — (CP). — The poultry market is quiet, the Dominion Department of Agriculture reported to-day.

Small lots of fresh turkeys continued to arrive for which dealers are paying: Toms, 22c lb; hens, 25c.

Dealers are quoting producers and country dealers for fresh dressed poultry:

Chicken.—Grade A, milk-fed, 25c lb; B, milk-fed, 24c; Grade A, 24c; B, 22c; C, 18 to 19c.

Broilers—Grade A milk-fed, 30c; B, milk-fed, 28c; Grade A, 28c; B, 26c; C, 20c.

Fowl.—Grade A, 5 lbs. and up 19c; 4 to 5 lbs. 18c; 3 to 4 lbs. 17c; grade B, 5 lbs and up 17c; 4 to 5 lbs. 16c; 3 to 4 lbs, 15c; grade C, all weights, 10 to 11c.

Old Roosters, 12c.

MONTREAL POULTRY

MONTREAL, March 31 — (CP)—Poultry prices per pound today: Chickens, milkfed, Grade A, 28½c; B 26½c. Fresh fowls, 22c. Turkeys, A, 30c; B 28c; C 25c. Duckling, Brome Lake, A 24c; domestic, 22c. Geese 18-19c.

BACON-HOG PRICES

TORONTO, March 31 — (CP). — Dressedweight were down 10 cents at Brantford and up 10 cents at Hull, while other bacon-hog markets reported unchanged prices.

Liveweight.—Chatham, $8.

Dressedweight.—Chatham, $10.95; Hull, $10.70 plus transportation; Brantford, $10.50 plus transportation; London, $10.85 delivered; Peterborough, $10.50 plus transportation; Stratford, $10.40 plus transportation; Kitchener, $10.40 plus transportation; Barrie, $10.85.

BUFFALO LIVESTOCK

BUFFALO, N.Y., March 31 (AP) —Hogs, 2,200; bulk good and choice 180 to 230 lbs., $8.35 to $8.40; 240 to 260 lb. butchers, $8 to $8.25; trucked-ins, 170 to 230 lbs., $7.90; rough and weighty sows, $6.15 to $6.60.

Cattle, 1,100, including 200 Canadians; good offerings, steers $11 to $11.25; most short-feds, $9.50 to $10.75; Canadian steers, $10.25, some held upward to $11.

Calves, 450; good and choice vealers, $12.

Sheep, 1,600; good and choice 85 to 95 lb, fed Western lambs, $11.25; medium and in-between grades $10 to $10.75; wooled ewes to $6.75.

TORONTO LIVESTOCK

TORONTO, March 31 — (CP). — Cattle trade was very slow with prices weak on all grades up to midsession on the Livestock Market here today. No price was established for hogs. Sheep and lambs were steady. Veal calves were weak. Unsold from last week was 100 head of cattle.

Receipts reported by the Dominion Marketing Service were: Cattle, 2,330; calves, 960; hogs, 1,200; sheep and lambs, 2,300.

Butcher heifers sold mostly at $7.50 to $8.25, with a few up to $8.50, butcher steers at $7.65 to $8.50, a few weighty steers at $8 to $9.25; butcher cows at $5 to $7.25; bulls slow at $5.70 to $6.50 and stockers at $6.50 to $7.75.

Veal calves sold at $11 to $12 for choice, with common selling downward to $6.50.

One car of Western lambs sold at $11 for tops with second grade at $10.

Sheep sold at $3 to $6.

Hogs closed previously at $11.15 to $11.25 dressedweight with the bulk of sales at yards and plants at $11.15 and liveweight $8.35 at yards.

WINNIPEG GRAIN.

WINNIPEG, Mar. 31 — (CP). — Wheat futures prices on the Winnipeg Grain Exchange dropped slightly shortly after the opening bell today as mills and outside buying gave little support although local buyers appeared friendly.

At noon prices were ⅜ lower, May wheat at 76⅝ and July at 78⅛ cents a bushel. No export sales were reported, but there was good trading in the coarse grain pit.

Prices at Chicago dropped almost a cent soon after the opening while Buenos Aires prices remained unchanged.

Saturday's Quotations.

	Open	High	Low	Close	Prev. Close
Wheat—					
May	76¾	77	76¾	76⅞	76¾
July	78½	78⅝	78⅜	78⅛	78⅜
Oats—					
May	36⅛	36⅛	36⅛	36⅛	36⅛
July	35	35⅛	35	35⅛	34⅞
Oct.	33⅛	33⅜	33⅛	33⅜	33
Barley—					
May	51⅜	51⅞	51⅛	51¾	51⅛
July	48⅛	48¾	48⅛	48½	48⅛
Oct.	45⅜	45⅛	45½	45½	46⅛

Toronto Stock Exchange

Biggar & Crawford

MINING	High.	Low.	3.00
Aldermac	10½-12		—
Anglo-Huronia	225	—	—
Buffalo Ank	360-400		—
Beatty	114	113	114
Bidgood	9-10¾		—
Base Metals	7¼-8		—
Broulan	93	92	92
Bobjo	7	—	—
Bralorne	10¼	—	—
Calgary and Ed	122	120	120
Chesterville	138	136	138
Coniarium	128-135		—
Central Pat	170	—	—
Can Malartic	55	—	—
Davies ePt	13-16		—
Dalhousie	25-32		—
Dome	22¼-22¾		—
Eldorado	25-32		—
East Malartic	266	261	263
Falconbridge	240	—	—
Francouer	39	—	—
God's Lake	27-30		—
Gunnar	26	25¼	25¼
Goldale	145	—	—
Hard Rock	78	77	78
Home Oil	190-195		—
Hollinger	13	—	—
Hudson M & S	26	—	—
Howey	24	—	—
Kerr Ad	385	380	385
Kirkland Lake	90	88	89
Kirkland Hud	40	—	—
Little L Lac	180	179	180
Lamacque	440	—	—
Malartic CF	106	105	106
Steep Rock	115	108	112
Lakeshore	19¼	19	19¼
Leitch	49	—	—
Lapa	7½-8		—
Mining Corp	77	—	—
MacLeod Cock	165	—	—
Moneta	49	48	48
McKenzie Red	105-110		—
Madsen	62	61	61
Macassa	400	—	—
McIntyre	48B	—	—
Nabob	25½-27		—
Noranda	53¾	—	—
O'Brien	63-69		—
Okalta	58	—	—
Omega	15-20		—
Pend Or	145-160		—
Perron	140-150		—
Pioneer	213-225		—
Pamour	125	—	—
Premier	90-92		—
Preston	315	—	—
Pickle Crow	265	—	—
Paymaster	22½	22	22½
Powell Ryn	71-80		—
Reno	12-13½		—
Sand River	4¼-7		—
St Anthony	12	—	—
Sherritt	70	69	70
Chrom M & S	19	—	—
Siscoe	65-66		—
Sladen	25	—	—

INDUSTRIAL	High.	Low.	3.00
Abitibi	80	—	—
Abitibi Pfd.	7½	7⅜	7⅜
Algoma Steel	7½B		—
B. A. Oil	17⅞	17⅝	17⅝
Brazilian Trac.	6¼	—	—
Bell Telephone	155	—	—
Burlington Steel	8½B		—
Canada Cement	6½	—	—
Can. Cem. Pfd.	98½	98¼	98½
Canada Packers	77B	—	—
Canada Malting	38S	—	—
Can. C. and Fdy.	6¼	—	—
Can. C. & F. Pfd.	20B	—	—
Can. Canners	4½-5		—
Can. Can. "A"	19½	—	—
Can. Can. "B"	9-9½		—
Canada Bud	4-4½		—
Can. Pacific	5¾	5½	5½
Can. Ind. Alc. A	2¼	—	—
Con. Paper	3¾	3¼	3¾
Consumers Gas	130½-134		—
Dist. Seagrams	23½	23	23½
Dom. Bridge	26	—	—
Dom. Stores	4¾	—	—
Fanny F. Candy	26½	26	26
Fleet Aircraft	4½B		—
Gord of Can. A	16	15½	16
Gen Steel Wares	4¾-5¼		—
Goodyear Tire	68-70		—
Harding Carpets	2½B	—	—
Hir Walkers	36½-38¾		—
Hir Walkers Pfd	19½-20		—
Imperial Oil	9½	—	—
Imp Tobacco	12	—	—
Int Pearoleum	13¾	13½	13½
Inter U. A	6	—	—
Inter U. B	20	—	—
Laura Secord	9½-10		—
Loblaw A	24½-25½		—
Loblaw B	22¾	—	—
Maple Leaf	150-175		—
Massey-Harris	2½	—	—
Mass-Harris Pfd	33	—	—
Mont L H & P	22½-23¼		—
Moore Corp	45¼	45	45⅛
Nat Steel Car	31B	—	—
Nickel	34¼	—	—
Page Hershey	99-101		—
Royalite Oil	17½B	—	—
Steel of Canada	65	—	—
Silverwoods Pfd	5½-6		—
Union Gas	11⅞	11¾	11¾
Unted Steel	2⅞-3		—
Westons	10	—	—
Wineries	3¾-4		—

New York Stock Exchange

Biggar & Crawford

	High.	Low.	3.00
Amer. Smelters	40	—	—
Amer. T & T	161	160¼	161
Anaconda Cop.	24¾	—	—
Bethlehem Steel	77	—	—
Chrysler	63½	62¾	62¾
Col. Gas	3¾	—	—
Cons. Edison	21	—	—
Elec. B. and S.	2⅝	—	—
General Electric	32¾	—	—
General Motors	42⅞	42¾	42¾
Goodyear	18¼	—	—
Inter. Harvester	48¼	—	—
Inter. Nickel	26⅝	—	—
Inter. P & P Pfd.	65¾	—	—
Kennecott	34	—	—
Montgomery W.	36⅞	—	—
N.Y. Central	13¼	—	—
North American	14¾	—	—
Radio Corp.	4¼	4	4
Republic Steel	18⅞	—	—
Stand. oil of N.J.	35¼	35⅛	35¼
United Corp.	13-16	—	—
U.S. Steel	57⅜	57⅛	57⅛
Westingouse	94¾	—	—
Yellow Cab	14¼	—	—

216 Soldiers Arrive At Camp

The strength of the personnel of the Training Centre here was increased last evening with the arrival of 216 men from No. 3A District Depot, Kingston, who arrived in Peterborough by special train.

The men have been stationed in the artillery depot at Kingston and are here to carry out two months' training. All are members of the Canadian Active Service Force.

This morning the men were posted to No. 2 and No. 3 Companies and commenced their duties immediately. A number of the men have enlisted for some weeks while others have joined the Active Service Force during the past few days.

The training of artillery men in infantry training is in line with the policy laid down by the Department of National Defence at the outbreak of the war, that all branches of the army would received elementary training and on completion of this will specialize in the branch of the service for which they enlisted.

An increase in the strength of the Training Centre will be noted from now on, and according to Lt.-Col. E. O. Keeler, M.C., V.D., officer commanding, the camp will be at full strength of 750 early in the summer. This with officers and members of the administrative and training staff will bring the camp to a total strength of nearly 1,000.

The first group of recruits to join the 21-year-old class who reported four months training ten days will continue to show great interest in their work, and improvement in their bearing and marching is noted daily.

Eden Back In Athens

ATHENS, March 31 (AP)—Foreign Secretary Eden and Gen. Sir John Dill, chief of the Imperial General Staff, have arrived in Athens, it was announced today, for discussions aimed at "preventing the spread of war on the Balkan peninsula."

A Greek government communique said: "Anthony Eden and Gen. Sir John Dill arrived in Athens and resumed conversations with the Greek government with the view of preventing the spread of war on the Balkan peninsula."

ONE PRIMROSE PATH

MELBOURNE — (CP). — School classrooms in Victoria will be equipped with primose "black" boards to save children's eyes, and indigo bronze chalk will be used for contrast.

Are You a Sufferer From Rheumatic Pains?

These pains come from an inflammation in the muscles and are generally caused by a deposit of poison in the blood called uric acid which produces the irritating and painful effect that causes many days and nights heavy with pain.

During the past 60 years Canadian people have found that by purifying the blood stream, Burdock Blood Bitters aids them to enjoy freer body movement with less rheumatic pain, as B. B. B. helps to tone up the system and clear up the uric acid in the blood, and probably help fortify the system against future attacks.

Price $1.00 a bottle at all drug counters.

The T. Milburn Co., Limited, Toronto, Ont.

COUPON

FOR THE SPECIAL EXAMINER EDITION OF THE CANADIAN WOMAN'S

COOK BOOK

Bring one of these coupons and present to the business office of Peterborough Examiner, together with $1.95 and you will receive this marvellous Cook Book.

NAME .....

ADDRESS .....

CITY OR TOWN .....

BISHOP O'CONNOR PRESENTS DR. KELLY TO THE COBOURG PARISH

Cobourg Parish Welcomes Rev. Dr. Kelly

COBOURG, March 31.—(ENS).—The congregation of St. Michael's church were greatly honored Sunday morning when they had with them His Excellency Bishop O'Connor, of Peterborough, taking part in the celebration of High mass, it being the occasion of Rev. J. S. Kelly, LL.D., to sing his first High mass as parish priest of Cobourg.

His Excellency's visit to Cobourg was to present to the congregation of St. Michael's their new pastor, Rev. Dr. Kelly.

In presenting Dr Kelly to the people of St. Michael's, His Excellency said he was not introducing him, but presenting as his appointment having come from the Holy See in Rome needed no further introduction.

Bishop O'Connor paid high tribute to the sterling qualities of mind and heart of Dr. Kelly and his zeal for the spirtual and temporal welfare of his people wherever he had ministered.

The people of St. Michael's parish, Cobourg, are indeed honored in having Dr. Kelly as their pastor and the fervent wish is that he will be spared for many years to minister to them.

After the Holy Hour Sunday evening the following address of welcome was presented to Dr. Kelly on behalf of the congregation by John Delanty:

To Reverend Patrick James Kelly, LL.D.:

Here, before God's altar, in our venerable parish church, dedicated to the heavenly warrior, St. Michael, the Archangel, it is our high and happy privilege to bid you, our new pastor, a warm and cordial welcome, in the name of all the faithful laity of this parish.

You come to us to-day to be our parish priest. We therefore receive you not only with the external marks of honor and reverence due to your office, but with that deep spirit of faith and love towards the priest of God which has ever characterized Catholic Cobourg.

Your brilliant attainments and the kindliness and charm which radiate from your person will win for you universal admiration and affection. We are pleased to offer you our gladsome greetings as a Shepherd of Souls, who in seven other charges throughout the diocese of Peterborough, who have won golden opinions for yourself and endeared yourself to all hearts by your gentle character and abounding spirit of charity.

We pray that your sublime mission amongst us may be blessed by Divine Providence and bring forth abundant fruit for the exaltation of Holy Church and for the diffusion of peace and charity, even in the civic and temporal order throughout our fair lake shore community. We cherish the hope that with God's efficacious aid, the church of Cobourg may continue to increase and prosper.

As a pledge that we will follow your lead, we offer you, Reverend Father, the homage of our frank submission, our whole-hearted loyalty and eep affection. And we pray the Divine Shepherd and Ruler of all the faithful to turn His countenance upon you and grant you grace and strength abounding to carry high the banner of Holy Mother the church in this portion of the Master's Vineyard. To you Reverend Father, we gladly give the loyalty and veneration of Catholic hearts.

Signed on behalf of the parish of St. Michael, this thirtieth day of March, in the year of our Lord, nineteen hundred and forty-one.

Judge L. V. O'Connor
W. J. Maher
P. E. Delanty
Wm. M. Fox
Daniel Rooney
John E. Quinn
John Flesch
Stephen Bowen

In replying to the address Dr. Kelly thanked the good people of St. Michael's for their kind words and that he was very happy and proud of his appointment to the parish of Cobourg.

Home Nursing Class Attracts 28 Girls

CAMPBELLFORD, March 31.—(ENS). — Twenty-eight local girls have already enrolled in the Home Nursing Course being sponsored by the Red Cross Society here. Beginning this week the series of lectures and demonstrations are held every Monday evening from 7.15 to 8.15 in the C.W.L. rooms on Bridge street and according to Dr. Betty Bright, who is in charge of the course an even larger enrollment is expected. Fee for the entire course and this includes an instructor's booklet, is fifty cents. Lectures and demonstrations, most of which will be given by local doctors, include Health in the Home, Food Needs of Infants and Adults, Care of the Mouth and Teeth (to be given by a local dentist), the Bedroom in Health and Sickness, Signs of Sickness, Care of the Patient, Feeding the Infant, Treatments, Communicable Diseases, Maternity Nursing, Infant Care, Emergencies and Common Ailmerits. Among those already scheduled to give one or more lectures are Dr. Betty Bright, Dr. Arnold Bright, Dr. H. B. Longmore, Dr. H. O. Richardson, as well as Mrs. Preston Hall, Reg N., and Mrs. Phyllis Midgley, Reg. N., both of whom are assisting Dr. Bright with the course.

While the lectures open to those of school age and over are being held in the evenings, a special series of lectures are also being given in the High school each Friday and Mrs. Robert Lee, Reg. N., who served with the Red Cross overseas in the last war, taking charge of this.

Terry Byrnes Is Awarded Trophy

COBOURG, March 31 (ENS) — St. Peter's church hockey league teams had the result of good sportsmanship shown to their members yesterday when the most valuable player trophy was presented to one of their number. The trophy was given to Terry Byrnes, a member of the Juvenile team as a memento of his fine season's play, when he was the mainstay of the bigger squad. The trophy was presented to the league for annual competition by Chief of Police W. J. Carey three seasons ago, and has been won by Fred Goody and Leonard Murie in previous years. Chief Carey could not be present at the ceremony, which took place in St. Peter's Sunday School. The trophy was presented by M. A. Hewson, secretary of the church league. The Very Rev. Dean O. W. Armitage, rector of St. Peter's, introduced Byrnes to the assembled Sunday School class, and members of the Midget A team who were present in a body. The Midget A team were also the recipients of a trophy, when Mr. Gordon, president of the Church Hockey League presented the Kent Craig Cup to Captain Goody of their squad as a symbol of their Midget A title which they won by defeating St. Mike's in the final series if inter-church play. The Church League president made the presentation after a short speech in which he referred briefly to the fine spirit shown by the A champions. Goody, who received the cup, thanked the president briefly.

Watch Out For Planes Motorists Are Warned

Dodging meandering airplanes on country roads around Wichita, Kas., instead of bossies, is the new order. The sign, RIGHT, warns approaching motorists of the "Airplane Crossing." A twin-motored Cessna (LEFT), crossed the road for a test flight before delivery to R.C.A.F. The road separates airplane factory from test field.

Cobourg Firemen Get Two Alarms

COBOURG, March 31 (ENS) — Cobourg's fire department had a busy time on Saturday, when it was called out twice, once in the morning and again in the afternoon.

Neither fire did any damage. the morning call coming as a result of a smudge fire which started in the rear of S. Bate's Billiard parlor, with the smoke causing some concern as it filled the barber shop owned by J. J. Nebbens in the front of the building, which is situated on King street. The brigade succeeded in putting out the smoldering fire with little trouble.

The second call brought the department on to the northwestern end of the town. A grass fire burning in an empty field just south of the C.P.R. railroad tracks on the west side of Ontario street was the scene of the second try. The local firemen quickly beat out the grass fire with shovels and brooms. No material damage was done on either occasion.

Town Plans Banquet For Local Soldiers

CAMPBELLFORD, March 31 — (ENS).—A donation of fifty dollars to the church wardens as a part of their allocation towards the general church funds was announced to members of the Christ's Church Parish Guild at their regular meeting Thursday. Members met at the home of Mrs. R. A. Linton for a general discussion of business and work meeting during which quilting blocks were made.

The secretary, Miss Ethel Bedford, read a communication verifying the free demonstration which the group is sponsoring on April 9. The program will include moving pictures, a demonstration and a number of lucky prizes will be given a 16-ounce tin of soup as well given a 16-ounce tin of sonp as well as coupons entitling them to other merchandise.

Members also discussed plans for catering for the banquet being arranged by the Corporation for soldiers home on leave and appointed as conveners Mrs. R. A. Linton, Mrs. N. A. MacColl, Mrs. H. Beatty, Mrs. G. Hay, Mrs. Wilbert Wood. It was decided to tender for the dance being sponsored by the Hydro to raise money for the British War Victims' Fund.

Scout Leaders Confer In Port Hope

PORT HOPE, March 31.—(ENS). —District Scout leaders met in a one day conference here Saturday under the forceful leadership of Field Secretary E. T. Jones, Toronto. With more than fifty registrations including a group from Providence, a small village which is conducting scout work despite the loss of its leader through joining the active service, officials consider the meeting was highly successful. The program opened at nine o'clock Saturday morning and terminated with a banquet Saturday evening. St. Mark's Parish Hall, Mill street, was the scene of the day's activities.

Addressing the Scouts and guests at the banquet, the Rev. N. S. McKechnie, minister of the Port Hope Baptist church, depicted the characteristics which the founder of the movement, the late Chief Scout Baden Powell, set forth as desirable traits in a good citizen and compard them with the Nazi creed.

In his opening remarks Dr. McKechnie related the chief reason he had never become a scout was that Lord Baden Powell had not founded the movement when he was of scouting age, but rather the late Chief Scout's reputation was due to his military record, at that time.

Promote Good Citizenship.

The purpose of scouting was to promote good citizenship, Dr. McKechnie related. "Lord Baden-Powell was thinking of the boys in the old country and din't realize the movement would spread." He wanted to spread good citizenship, no country can be greater than the citizens of that country."

"Every country is only as great as its citizens," the speaker told the Scouts. Canada is great geographically and possesses great assets but it is no greater than its citizens.

"What do we need in a good citizen?" the speaker questioned. "We need men who are industrious, men who have ability to do things, to see possibilities, men who are on the alert, just as a Scout must be."

"We need men loyal to the king and country. We need honor.

Realing the qualifications of good citizenship, Lord Baden-Powell created certain high standards in scouting, including the oath of loyalty.

Scouts must be practical and willing to serve. "He said a man is not a good citizen if he isn't practical, and so you have your badges," Rev. McKechnie said.

Lord Badel-Powell in his scouting instructions wanted everyone to learn to be out-of-door men, for without good health we cannot give good citizenship the Scouts were told.

They taught the boys of Germany to be loyal to Hitler and his group whether right or wrong," the speaker said, comparing the Scout movement with the youth movement in German. 'Baden-Powell said to be loyal to right only."

"They have been taught to be disloyal to their families, and that it is clever to deceive. They have no sense of honor. Hitler has taught the youth of Germany to have no honor," it was said. The conditions have created serious problems for after the war there will be a generation of honorless Germans to consider.

Touching on the future, Dr. McKechnie told the Scouts that though they were still boys the time was rapidly approaching when they would be men, taking their place with those who are already serving for the cause. "We in this country where scouting is taught, are going to need the kind of men scouting produces," he said. "In leading Scout packs you are doing a fine work if you are doing what Baden-Powell set out to do, to promote good citizens."

Cubmaster Mrs. J. Mitchell thanked Dr. McKechnie for his address and A. S. M. Donald Venton, Bowmanville, moved a vote of thanks to St. Mark's church for the use of the Parish Hall and to the Women's Club for the splendid dinner. The Scouts did justice to the heaping plates of cold meat, mashed potatoes and vegetables, with apple pie and whipped cream. Mrs. J. T. Freestone graciously accepted the vote of thanks on behalf of the assembled members of the club. Mr. H. C. Hersy, president of the local association and chairman of the program, moved a vote of thanks to Field Secretary Jones for his splendid work at the conference. Three rousing cheers were evidence of the Scout leader's appreciation of his efforts.

The conference opened with prayer by Rev. Terrence Crosthwait, rector of St. Mark's Anglican church. Following registration the Scouts were divided into patrols and day's program which was in effect a refresher course in Scout work, got under way.

Field Secretary E. T. Jones lectured on "The Patrol Spirit." "Patrol Instruction and Corners" and conducted the conference in general. Scout Master Howard Jordan, principal of the Central Public school, spoke on "Patrol Organization" and "Heights and Measurements." Members of his troop also gave a demonstration of a Court of Honor. Scoutmaster Harry Vaneverdingen led in "Patrol and Troops," while Harold Fox spoke on Signalling and V. Harwood displayed rope work.

Cobourg Soldiers Home On Weekend

COBOURG, Mar. 31— (ENS). — Week-end leaves to the C.A.S.F. were more than amply directed to local members of the Army units this week and as a result many of Cobourg's sons were home for brief respites from their service duties. The former 3rd 47th Battery, now the 4th Light A.A. Battery, under command of Major Van Steenburgh one-third composed of Cobourg men, sent many members home, some of whom were Gunners W. Hircock, A. Medhurst, Bernie Taylor, Bonnie Taylor, F. Gordon, M. McDonald. Hi Baker, G. Cain, Ronnie Rodick, J. Fowler, H. Schreauf. N.C.O.'s from the unit included L.-Bdr. H. Thompson, Brd. N. Holder, S.-M. R. Service, Q.M.S. J. Ewart, one-time Mayor of Cobourg. Also present was Lt. H. Winters of the A.A. Battery. The Air Force had representatives, too, including Harry Leetham, Frank Taylor, Don Flannigan, John Holman, Bing Thoms, and Flt. Lt. Delmar O. Moore. The Air School at Galt had two members here on leave, Bill Bateman and Bert Griantrell. Members of the Signal unit at Vimy Barracks, in Kingston, who came home on seven days' furlough beginning this week-end were A. Hilliard, Bill Medhurst. Bert and Eddie Cowan. Jim Taylor, a member of the 48th Highlanders in Toronto also made the week-end leave visit. While the Midland Regiment packed bags, webb equipment, and other army sundries as Sunday spelt the end of furlough for them. Now stationed in Ottawa the Midland may change for a training centre this coming week if army rumor is right.

Port Hope Personals

Miss Gordon and Miss Gilbert of Port Credit were week-end guests of Mrs. Wanner, Baldwin street.

Mr. Ralph Hodgson, Placement Officer of the Amputations Association was home from Ottawa for the week-end.

Bandsman L. A. Corbett of the Midland Regiment now stationed in Ottawa spent the week-end with his parents.

George Lewis and Gerry Gallagher of the R.C.A.F. were in town for the week-end.

Douglas Thompson of the R.C.A.F. now stationed in Brantford passed the week-end with his parents.

Sgt. Lenahan of "C" Company Midland Regiment stationed in Ottawa was home for the week-end.

Mr. Brire of the R.C.E. now in Petawawa spent the week-end with his family.

Pte. Lepage and Pte. McCune of the Midland Regiment were in town for the week-end.

PORT HOPE

Young People Hold Fireside Service

PORT HOPE, March 31.—(ENS)—Nearly 40 young people gathered at the home of Mr. Gordon Garrett for a fireside sponsored by the Bible Class of the United Church on Sunday evening.

Mr. Hadgert led a sing-song to open the meeting. A duet "Wish Me Luck" was rendered by Helen and Muriel Abrams. Cecil White played two numbers on the banjo.

The president Ray Mann, then called on Mr. Bev. Hancock to introduce the speaker, Mr. Steve Saywell of Oshawa. Mr. Saywell addressed the group on the subject, "Christianizing the Christian". Jack Garrett thanked the speaker for a very inspiring address. Refreshments were enjoyed at the close.

COBOURG

Bowling Awards Presented Factory League

COBOURG, Mar. 31— (ENS). — Aftermath of a pleasant winter spent in bowling, the Cobourg Dyeing Company's interfactory bowling league members held a banquet and supper on Saturday night in the dining-room of the Biltmore Hotel, when a happy hour of fun was followed by a presentation to the winning team of the factory league.

Convened by Roy Burham, the banquet was presided over by Herbert Fulton and department heads. The supper was attended by some 40 members of the factory staff, including the office force and dyeing chemists. Solos were sung by H. Fulton, Julia Bulger, Jack Mowatt and Winnie Henley. John Henley accompanied the singers.

Following the turkey dinner a presentation of useful household articles was made to Jack Mowatt by Ed Campbell, whose team was defeated by the classy bowlers of Mowatt's squad. Their roster was made up of Julia Bulger, Winnie Henley, Harry Ravensdale, Mike McIvor, and W. A. McGuire. Captain Mowatt made suitable reply. The league was composed of sixteen teams all from the dyeing factory and composed of the factory staff. Two former members of the teams now in the service forces were present in Alexander Medhurst now with the 4th Light A.A. Battery, C.A.S.F., and Bert Quantrell, now a member of the Galt Air School.

Bale Is Packed

WARSAW, March 31—(ENS). — The following is the list of articles packed by Mrs. W. H. Clements for Warsaw war work committee, last week:

11 pairs pyjamas, 13 pairs bloomers, 18 slips, 15 quilts. Also secondhand clothing: 1 woollen sweater, 4 used waists, 1 knitted woollen dress.

Big Transport Is Wrecked Near Welcome

PORT HOPE, Mar. 31—(ENS).—When Walter Gillespie's heavily loaded transport took the ditch near Morrish on Highway No. 2, it took a crew of men ten hours to clear away the wreckage and right the truck. East-bound, Gillespie apparently went to sleep at the wheel while proceeding down a grade, careened across the road and proceeded down an embankment, not however before twenty-four guard posts were snapped of like matches. A large Hydro pole and some evergreens along the fence into which the truck slithered to a stop were also broken. Wires and cable from the Hydro pole and the guard rail fence were twisted in the wreckage, and the load of steel was dumped at random for 150 feet along the ditch.

Despite the heavy toll of property damage, Gillespie was uninjured in the accident, and was only shaken up.

Highway Traffic Officer Hugh McKellar who investigated the accident, stated Gillespie had gone to sleep. He was en route to Peterborough with a load of large steel plates when he set up a near record at knocking down guard rail posts.

A heavy duty wrecker truck was called on to remove the truck from the mud in which it became lodged. After considerable effort it was dragged back on to the road, permitting Hydro and highway employees to repair the damage. The steel sheets were dragged across the road and lined along the highway.

JAPS CLAMP DOWN ON NEWS

The Japanese Government has ordered the discontinuance of more than 200 Japanese political, scientific and economic publications.

A Modern and Complete
OPTICAL SERVICE
- Finest Equipment
- Thorough Experience
- Finest Lenses
- Graceful Mountings
- Modern Eye Examination
- Moderate Prices

A. WARD SMITH
Optometrist
406½ George Street
Peterborough
Telephone 9397

'Easy Money' for the Whole Family

14 PRIZES EVERY WEEK

In the "Shop-O-Gram" contest which appears in the Examiner every Monday.

LADIES, PLEASE NOTE

When entering contest it is necessary for married women to give a Christian name, as it is required in making out the War Saving Certificate prizes.

TURN TO THE SHOP-O-GRAM PAGE NOW.

Halifax Visits "Little Flower"

Visiting New York for the first time since coming to the U.S., Lord Halifax dropped in at city hall to pay his respects to Mayor Fiorello La Guardia. "We're going to win, even if we have to fight 20 years," he told interviewers. Leaving city hall, Lord Halifax opened the club-rooms of the new British Merchant Navy Club.

Here's another War Saving "Stamp"

● "Serving by Saving" is a patriotic duty. It is a covenant of your determination to do your bit towards bringing the war to a successful conclusion.

When we say that the "Wear-Ever" stamp on the bottom of all "Wear-Ever" Aluminum Cooking Utensils is a "saving" stamp, we mean that it is a pledge of long, safe, economical service in the home.

When Peace dawns, "Wear-Ever" will again take its place in the front line of Home Service.

"Wear-Ever" Aluminum Cooking Utensils

IS Your HOME IN "A-1" CONDITION?

Is your house sound in structure? Is it protected and decorated inside and out by good paint? Is the roof rain-and-snow-proof? Is your kitchen equipped for light, happy work? Have you a bright, sanitary bathroom?

If you need money for renovations, discuss the matter with our manager. You will appreciate his helpful approach to your problems.

BANK OF MONTREAL
"A Bank Where Small Accounts Are Welcome"

Peterborough Branch: C. S. CUMMER, Manager

MODERN, EXPERIENCED BANKING SERVICE
... the Outcome of 123 Years' Successful Operation ...

The Examiner

The Peterborough Examiner published each evening by Peterborough Examiner Limited. Office: Hunter and Water Streets, Peterborough, Ont. Subscription Rates: 15c per week in City of Peterborough, delivered by carrier; $6.00 per year by mail to outside points.

Members Canadian Press; Audit Bureau of Circulation; Canadian Daily Newspaper Association; Empire Press Union; Ontario Provincial Dailies Association.

W. RUPERT DAVIES, President; H. L. GARNER, General Manager; A. R. KENNEDY, Managing Editor.

TELEPHONE 4641.
Private Branch Exchange to All Departments.

MONDAY, MARCH 31, 1941

There's a Nasty Leak

How much do the Germans know of what is going on in Canada? If the addresses recently made in the Canadian Senate are factually correct then we have to believe that Berlin has an intimate knowledge of all that is going on; that it knows the date of departure of all our vessels, the number and placement of all our troops, and in a general way is so well informed that our efforts at secrecy amount to nothing at all.

Senator C. E. Tanner said: "Never a ship leaves the shores of Canada that they (the Germans) do not know about. There is nothing done they do not know about. They have a system."

Senator John T. Haig told of a gentleman in Winnipeg who was anxious to know when a ship, on which his son was going overseas, was to leave, but he could secure no information. The son while in mid-Atlantic turned on the radio and heard from Berlin the date on which the ship had left Canada. Heard too that it had been torpedoed. That part of the story was propaganda but the date of the sailing was correctly given.

Senator Dandurand said he had a relative in Quebec not far from where boats dock. He noticed in the evening one of the Empress boats at the dock almost below his window. In the morning he turned on his radio to the short-wave and learned from Germany that the vessel had left at a certain hour for New York. Scarcely believing the report the man hastened out to see for himself and found the vessel had left at the time reported on the radio.

That makes very interesting reading, although not of the comfortable sort. We have not the least fault to find with the Senators for discussing it openly, because if there is remedy to be found and applied then we have to know for certain that a miserable situation exists which we have not thus far succeeded in controlling or eliminating.

Possibly we started under a handicap in this country because for so many years we allowed people to come and go and asked few questions. We did not possess the suspicious mind of the European nations, but merely took it for granted that people were welcome here and we were glad enough to have them. That is, we had a wide open field in our country for the secret service departments of other nations, for the spies or the plotters or the schemers.

We did little enough about it until the war started, and to the credit of our R.C.M.P. it must be said they scooped in a great many people who were undoubtedly acting as foreign agents. But the statements made in the Senate indicate that the system of espionage has not been flattened out, and the Senators have reason to believe it is still in existence and in active operation.

We do not believe that our policy of giving out no information regarding the movement and departure of troops should change. That would not help matters, but would tend to make it even easier for the enemy to come into possession of information. But if the Senators are right — and their open statements indicate they are—there is something stiff and stern to be attended to. Admittedly the departure of a troopship is something which would be known to many hundreds of people, but the means of sending that information to Germany is something which can be known to very few. Instead of raising the lid the proper course seems to be to clamp it down tight, and do the clamping down process where it will be effective. A large order we admit, but in view of the claims made in the Senate there can be no other course open.

* *

They Have To Whisper

If there is what we call spirit left in France it is necessary to hunt for it outside of the government as constituted at Vichy. There the opportunity for expression is stunted; it is under the eye and also the heel of the German.

But it broke out at Marseilles, the place where the late King Alexander of Yugoslavia was assassinated when he visited France in 1934. Alexander was the father of Peter II who has taken the throne of the Yugoslavian nation.

At the place where the king was killed there is a monument, and it was there that a crowd of 10,000 gathered and brought flowers for the purpose of decoration. The movement was entirely spontaneous and it seemed the right and proper time for them to sing again the "Marsellaise," something which has been fading from the French mind.

All this took place, according to the story from the Associated Press writer, "after word was whispered through the city that a new anti-Axis Yugoslav government had been formed."

Those few words *"whispered through the city"* tell us a great deal which might otherwise be difficult to understand. In our land we receive such news openly; we can read it in a spirit of elation and without fear. In France the news is whispered through the city. We anticipate the day, and we will slave and fight for the day when good news will be shouted through that land.

* *

Slivers On The Chairs

Japanese Foreign Minister Matsuoka started in at Berlin and has gone on toward Rome. He had previously explained in his own very polite way (and which fooled no one at all) that he was merely on a visit to become acquainted with the people behind the powers with which Nippon had recently become associated. Truth is he was on hand because he was needed so he could be given to understand that the Axis powers were not bent on a tea party but meant business, and Japan would have to knuckle down and attend to that business.

It was rather remarkable that from Berlin should have come the report that the Japs should begin an attack on British Singapore. It was not merely a veiled suggestion that it was time for Japan to become active, but a plain demand. If Japan expected to get anything out of world war then Japan would be expected to put something in. And probably a good deal more than will ever be taken out.

So if Matsuoka came with bows and friendly gestures he was sent on his way to Rome with a bayonet stuck in his grip. In Rome we do not know exactly how the situation will be presented to him. It is hardly likely that Mussolini will draw the visitor to one side and close the door so he can talk in confidence. Were he to do so he could spin him quite a yarn, and tell him in an unusual way what it costs to become associated with Berlin.

Mussolini could recite stories of the days of his dreams of another Roman empire, how his son Vitro bombed Ethiopians in order to bring them a new civilization. He could go on and recite how the invading army of Graziani had been turned back on its way to the Suez, how fort after fort had toppled to the British, and how Churchill's threat of his African empire being torn to shreds had already come to pass.

If time and inclination permitted Mussolini could carry the recital across to Albania where he encountered the Greeks. He could tell of his men who had fought gloriously—and died the same way. But he could not speak of a single success for Italian arms from first to last. If he used figures he would have to say that in prisoners and casualties he had lost 250,000 men, which is equal to the total enlistments in Canada in all branches of the service.

Whether Foreign Minister Matsuoka will hear as sour a note in Rome as in Berlin we know not. That Yugoslavian upset occurred right in the midst of the Berlin show, and we believe the minister from Tokyo had timed his visit so he would be on hand when there was rejoicing over yet another convert entering the Axis camp. But when the convert had apparently entered he turned around and walked right out again. So we cannot but wonder what the foreign minister from the East has in mind, as there appear to have been some slivers on the chairs wherever he was asked to be seated.

* *

Yes—Build a House

Mayor Hamilton has issued an appeal to the citizens of this city, and the text is simply: "If you are thinking of building a house, then go ahead and do it."

We know of a number of people who have done this very thing in recent years and we have yet to hear of one who admits he made a mistake. No matter if the price of stocks went up or down the house was there. Other holdings could fluctuate but the home was there every time the owner returned. It was as good as ever.

Those who have acquired homes in Peterborough within recent years have found that the amount of taxes they are required to pay has been decreasing; they have found also that the insurance premiums are considerably less than they used to be.

Those who have built new homes with insulation have also found it costs them less money to heat the premises. All these are favorable conditions, and they all have their bearing on home building and home owning.

Every new house which goes up in this city or in the township near it is going to lessen the danger of a housing shortage. If a family moves from a rented house to one of their own they have released a house for use. We commend the Mayor's idea to citizens generally.

* *

Playing With Danger

Since war effort touched our industries into full production there have been several cases brought to court where the charge has been much the same—action taken to keep men from joining a labor union or dismissal for those who are alleged to have been active in the formation of a union.

Usually the defence offered is much the same. There was no more work for the union man to do, and so he was laid off until things picked up a little. There was no other place in the works where he could be used; the fact that he happened to be a union man was just an incident.

Fortunately we have had few strikes, but there is seldom (if ever) good reason for blocking a legitimate trades union, and doing that is one sure way of looking for trouble. The workers have exactly the same right and reason for forming their organization that the employers have for becoming associated with one of their own.

* *

No Present Need

A proposed amendment to the Municipal Act, being considered in the Legislature, provides that persons appointed as clerk, treasurer or auditor would have to be certified by the Ontario Department of Municipal Affairs.

As a rule municipalities make a fairly good job of selecting their officials. Now and then there may be a misfit, but the occurrence is not frequent, and on that score it is difficult to see what improvement would be made by the Department of Municipal Affairs adding an O.K.

With auditors it may be different. There have been cases where in some municipalities the auditing has been done by an individual because there was not much money to be spent, and therefore a cheap man seemed desirable. That tendency, too, is passing, and the reason is that the lesson of having a person not qualified doing such work has been expensive. And lessons of that nature are the kind not readily forgotten.

* *

NOTE AND COMMENT

Two Toronto men driving two cars met head-on. Result, two fractured skulls.

*

Toronto man dressed like Hitler for a parade said he had a hard time getting home. Well he could hardly expect to go around and be greeted as a friend.

*

Ladies in Britain are no longer allowed to use eggs for the making of a shampoo for the hair. The food controller figures if they eat the eggs the hair will draw its share of the benefit.

*

Before you indulge in much spending would it not be well to consider that the British War Victims' Fund needs attention? We cannot let people down at a time when their need is so great.

*

Spring seeding has started in Lambton county, and it is reported the top four inches is dry and free from frost. Quite so, but it takes a spell of sunshine and spring rain to promote growth.

*

Carl Blom stated in New York that life imprisonment was better than living with a nagging wife. There are such people, and there are also others who have good reason to do the nagging.

COUSIN EZRA

(By A.R.K.)

¶ Next door to Cousin Ezra's place, the little widow full of grace, lives quietly all alone; it bothers Cousin Ezra some, about her chores that must be done, in keeping up a home.

¶ The water runs along her walk, the lowest spot around the block, and freezes into ice; so when it thaws a bit she chops, and Ezra says she almost drops, he's seen her once or twice.

¶ So Ezra could not stand the scene, it burned to flame within his bean, caused manly power to stir; he got his axe and off he went, upon a gallant mission bent, he'd clean the walk for her.

¶ He used his axe and shovel too, and soon the little task was through, it was a kindly plan; the widow beamed on Ezra then, and said of all the village men, he was the finest man.

¶ That day when Ezra's wife went out, he heard her give a startled shout, he hurried to the spot; below the steps the ice was bare, and she had slipped and sprawled right there, her ankle swelled a lot.

¶ So Ezra's doing the housework now, more furrows line his worried brow, his wife don't want to talk; but she suggested yesterday, 'twas time for him to slip away—and clean the widow's walk.

President Can Do Just About What He Likes

By CHARLES P. STEWART

WASHINGTON. — Although the lease-lend authority voted by congress to President Roosevelt specifies that he mustn't send American vessels to escort shipments of Yankee-made war supplies to Britain or any other country in arms against the Nazi - Fascism-Japanese alliance, constitutional authorities generally agree that he can do it if he chooses to.

Chas. P. Stewart

Under the constitution the White House tenant is commander - in - chief of the army and navy, meaning, as most experts interpret fundamental law, that he can employ either or both of them exactly as he sees fit, regardless of any prohibition embodied in a mere piece of current legislation.

In other words, that particular part of a congressional act like the lease-lend measure doesn't hold water; the chief executive's army and navy commandership can be qualified only by a constitutional amendment, first voted by the national lawmakers and then ratified by the states, at their respective capitals. Of itself, congress' vote is insufficient. And it usually takes quite a while to get a constitutional amendment ratified. It can't be done at all, occasionally.

In the meantime, if the constitutionalist consensus is right, F. D. R. can disregard that anti-convoy clause in the lease-lend enactment with perfect legal propriety. Maybe it wouldn't be diplomatic of him to do so, considering the obviousness of congress' feeling on the subject, and maybe, for that reason, he'll refrain from doing it. But it isn't certain.

Senator Bennett Champ Clark was largely responsible for wangling into the lease-lend bill the wording at lease implying that the U.S. won't transport war supplies to Britain, Greece, et. al. in American cargo carriers or assign men-o'-war to accompany and protect their cargo carriers through belligerent waters.

WHAT CONGRESS CAN DO

IT APPEARS that congress is entitled to prohibit American merchant shipping to venture into danger zones, at the risk of being sunk and thus probably involving the U.S. in other countries' hostilities. There's nothing in the constitution making America's merchantile marine subject to a presidential commander-in-chieftainship or anybody else's. In that matter a congressional mandate is final.

The U.S. army and navy are different. The president's their boss. Unless and until the constitution's altered it seems he can do whatever he pleases with 'em.

He can order war craft wherever he thinks best.

He can order land soldiery and military aviators abroad if he wants to, despite congressional objections, if any.

The president can't declare war, to be sure; that's a congressional perogative. The president can wage undeclared war, though. It's a commonplace that he can create a state of affairs that leaves the legislators no choice but to come across with a formal declaration.

Congress does have one theoretical string on the White House.

It takes a lot of money to wage even an undeclared war, and congress can refuse to let the president have it.

There's a possibility (not a practical but a theoretical one) that the lawmakers might draw the line on digging up the funds to finance the dispatch of a big expeditionary land force overseas.

NAVY IS DIFFERENT

BUT what about the navy? We have to have one; it has to be roving all over the oceans and congress can hardly balk at providing it with adequate funds to keep it afloat and primed for action. It isn't like a land force, which can't be transported to foreign parts without considerable expensive preparation. A navy has to be prepared everlastingly to go wherever it's ordered to go. And the president gives the order—without necessarily consulting anybody, if he deems it necessary to start shooting in a hurry.

A land soldier, in the United States, doesn't unlimber his firearms on very short notice, unless there is an invasion and there's no immediate prospect of that. Right here there's nobody for him to shoot at. He has to travel a long distance to get within range of the other fellow.

But suppose the case of an American warship, escorting a British merchantman to Britain, with a cargo of stuff the British need to fight Germans with. And suppose a Nazi submarine pops up and opens fire. That American warship immediately has got to reciprocate. The fight starts automatically and unavoidably. And a fight, once started, is hard to stop or keep from spreading.

The navy's what worries U.S. isolationists—and some who aren't so very isolationistic.

Flattering

Hodge: I'm out of shape today
Podge: Wife been sitting on you again?

CHALLENGED

"'Ere, 'ow long's your name been Adolf?"
—London Daily Herald.

• Living In Two Rooms

EDITOR EXAMINER: Sir,—Mayor Hamilton has grudgingly admitted that we should have about a hundred of the government pre-fabricated houses in Peterborough.

The city council has decided not to take advantage of the Dominion legislation for rent control as long as landlords "play fair."

A nice state of affairs.

Rents are going up all over town and factory workers and other small wage earners are finding it harder and harder to make ends meet. Now we have the prospect of a thousand or more men being engaged at the C.G.E. alone during the next few months. Most of these men will be married and some will have families, while most of them will come from out of town. The Johnson Motor Co. are going to take on men also. So that these houses will have to be made of rubber or else the sides will burst.

Here is how a great majority of ordinary factory workers are getting by right now, and have been for some time. Many families are cramped up in from two to four rooms. I and my wife and child are living in two rooms, for which we pay sixteen dollars a month. The house in which we live rent for thirty dollars a month, which of course is too much for a working man to pay, and so we (or somebody else) rent two of the rooms for sixteen dollars.

Many more people are moving outside the city limits, and some people who have received work here lately, haven't even bothered to move to town at all. Then there are those people who are living in houses which are just about ready to fall apart. Not a few houses are like this in Peterborough.

As one of the hundreds of factory workers who make less than fifty cents an hour, I would like to express my opinion(which is the opinion of most of my fellow workers.

The price of food is creeping up day by day almost imperceptibly. In fact we pay for almost every single thing we buy except beer (and the sooner that goes up the better). Most of us are pledged to buy War Savings Certificates and to pay installments on the Community Chest Fund. Hundreds of people are just beginning to work steadily after years of depression, when work was scarce and unsteady. We can't all build new houses this spring, just because we haven't been out of work for a few months. The way things are today I won't have enough saved for a down payment on a house for about forty years.

Everywhere we hear the cry "Work, Save and Lend for Victory."

Give us a chance to save and lend. Bring that Rent Control Board to Peterborough. It will see that there is "fair play." That's why it was brought into existence. The rents have only just begun to go up. The decision of the council will give confidence to a certain type of property owner, and rents will be sky high before long. Rents will have to be controlled as the situation grows worse, and we might as well have it now.

Also order about five hundred prefabricated houses for Peterborough and get an option on some more. That's a good job you have there, Mr. Hamilton. Try and hang on to it.

Yours truly,
W. G. T.

Peterborough, March 29.

A Bible Message For Today . . . .

My son, despise not the chastising of the Lord, neither be weary of his correction.

For whom the Lord loveth he correcteth, even as a father the son in whom he delighteth.

Happy is the man that findeth wisdom and that getteth understanding.

For the merchandise of it is better than the merchandise of silver, and the gain thereof than fine gold.

She is more precious than rubies; and all the things thou canst desire are not to be compared with her.

Length of days is in her right hand, and in her left hand riches and honor.—Proverbs 3.

A Bit of Nonsense

Too Bad

"Did she promise to marry you?"

"Oh, yes; but I've got to wait until they move next month. Just at present there's no room for me in her mother's house."

To Be Candid

She: Here's a story of a man out west who bartered his wife for a horse. You wouldn't swop me for a horse, would you, darling?

He: Of course not (pause), but I'd hate to have anyone tempt me with a good motor car.

Contrast

"It's great to spend a day in the country away from everything, isn't it?"

"Well, you surely show up in a better light when you're away from everybody else."

Doubtful

"I get wonderful recipes over the radio," gushed the bride who was entertaining her family for the first time. "I got one for Egyptian stew and one for a never-fail stain remover this morning."

"Which is this?" asked little Willie, tasting the stew with which he had just been served.

Costs Less, Too

"My dear friend, you can loan me two hundred dollars? I have just recovered from an operation for appendicitis."

"Appendicitis? Your doctor doesn't know his business. He should have operated for gall stones."

Hard To Believe How Time Flies

MARCH 31

1911 In its weather notes The Examiner mentions that Peterborough has already 140 days of snow and cold and the end is not yet in sight. Twenty-six below zero was the coldest recorded during the winter.

John Miller is elected deputy reeve of Otonabee by acclamation succeeding W. B. Stewart who resigned.

Lieut. Whiffin of the Salvation Army is visiting her parents here before leaving for Annapolis, N.S. She is presented with a purse by local friends.

William Faversham, famous actor, is booked for the Grand in the fantastic comedy "The Faun."

Mrs. Alex. Clysdale, a well known resident of Hastings is dead.

1921 A junior section of the U.F.O. has been formed here with Vivian Milburn, president and Earl Petrie, secretary.

The Norwood Presbyterian Church has extended to Rev. Mr. Wesley of Coldwater.

The name of Ward Patterson, Peterborough, is the only one submitted for the presidency of the O.B.A.A.

Plans are being made to organize a lacrosse league in the schools of the city.

Harvey Lloyd, A.S.C.R., attends a meeting of Court Chemong, I.O.F., here.

1931 Arnold A. Everett has been elected president of the Peterborough branch of the Canadian Legion.

James Beatty, well known Cobourg war veteran is hit and killed by a hit-and-run motorist.

Art Moffatt and Wm. Prindible are appointed delegates from the City Baseball League to the O.B.A.A.

It is announced that W. J. Hamilton will open a new fur store here shortly.

J. E. Sullivan of Peterborough has been nominated for a position on the executive of the Ontario Amateur Softball Association.

IN WAR TIME

1916 Joseph H. Rogers, well known junior City League hockey player has been killed in action overseas.

Lance-Corp. Clayton Martin who has been reported missing for some time has been located ill in a French hospital.

A. B. Burrows, A. B. Knox, P. L. Wiley, B. F. Stanton, H. V. Fox and C. H. Martin of the 93rd Battalion have received certificates of qualification as grade A army signallers.

MOTHERS AND FATHERS UNDERSTAND

Fun-loving and lively, racing home for that snack they have been thinking about for the last half-hour in school. Certainly, Mother will be there; and she will always want to be when these youngsters come home.

The girls will come skipping in anytime, hungry and bursting with that small talk they think is so important that Mother should hear it. Dad will hear all about it later.

Dad is very fond of this family of his. More than once he has thought back to that chat with a friend who seemed to feel so much satisfaction because he had made a properly-planned Will and made sure of the future protection of his wife and family.

Dad remembered that talk because he had been impressed with the arrangements this friend had made under his Will. Later on he talked over his own ideas with us and looked into this matter of appointing an experienced executor to manage his estate.

Now he knows that should he pass on, particularly while his family are still of younger years, their Mother will always be free to give them her full, loving care—entirely relieved of the worrying business of making the estate earn a living for them. That will be the responsibility and duty of this Trust Company.

Ask for copy of our booklet on executorship.

THE
TRUSTS and GUARANTEE
COMPANY LIMITED
TORONTO
Calgary Winnipeg Windsor Brantford
3-41

An
Executor and Trustee Since 1897

STITCH IN TIME

When we vulcanize a small weak spot, we actually are saving the owner the entire tire! For little weaknesses spread. A tire blister, bruise or cut, soon becomes a blowout area. For full tire saving—for full driving safety!—let us vulcanize even the most minor tire weaknesses, in time. How 'bout—today?

Johnston's
George at McDonnel
Telephone 4697

2.95

Hats For Girls

Youthful matrons and those who require large head sizes.

Jane J. Horsfield
MILLINER
444 GEORGE N.

WE BUY

BERT AUSTIN
216 Charlotte Phone 5451

Nature's Gift of Loveliness—Fresh Flowers

Nature, after all, produces more real beauty than man. The loveliness of fresh flowers we owe to her alone. Here you see no other kind—every fragrant bloom is fresh as rain. Deliveries made promptly. Flowers wired anywhere.

PETERBOROUGH FLORAL COMPANY
436 Water Street Phone 6912

PHONE 4302

And a courteous pick-up man will be right out.

CLEANRITE CLEANERS
173 Simcoe St. Phone 4302

C.C.M. BICYCLES

Repairs to All Makes of Bicycles

T. H. ASHBY
200-204 Rubidge Phone 7993

SPECIAL
Top Coats, reg. 25.00 and 27.50
for **21.50**
BOARD AND HUFFMAN
GENT'S FURNISHINGS
188½ Charlotte Phone 8773

We're a First Aid Station

Depend upon us for toiletries, first aid supplies, medicines, vitamin products and other vital needs for your well being and safety. You'll like our prices.

Payne's Drug Store
362 George St. Phone 8643

Preserve your youth by frequent visits to this modern Beauty Parlor.

Madame Merriam
181 CHARLOTTE ST.
Open Evenings Phone 4852

New and Used Parts For Car and Truck

Everything reasonably priced. Service in a jiffy. This is the place of a thousand and one auto parts.

HUGHES AUTO WRECKERS — Phone 3213
Cor. Highway No. 7 and Monaghan Road

Jig Saw Puzzles

Made in Canada. Scenes by war artists passed by British Ministry of Information — 25c each. Fully interlocking.

KELCEY'S
George St., North of Hunter
"Records Broken Daily"

We Put the "Serve" in Service

The service idea at this store is not to merely try and sell you something—but rather to help you in buying.

R. HEALEY
GROCERIES and MEATS
591 LOCK PHONE 4935

Men's Oxfords

Black and brown. 3 styles. Reg. 3.75 ... **2.95**

Hickey's Shoe Store
169 HUNTER ST.

Soles Worn Out?

We can fix them. Why walk around on old worn-out soles? We can make those shoes as good as new! Come in any time, we'll put on a new high quality sole while you wait.

Hopkins Shoe Rebuild
292 Charlotte Phone 6323

Shop-O-Grams

INTERESTING - FASCINATING PROFITABLE

1. Select Your Easter Accessories
2. The House of Color Styling
3. For Battery Testing
4. Estimates Gladly Given
5. Spring and Summer Driving
6. Spring Filed Construction

$640.00
In War Savings Certificates

$260.00
In Merchandise Orders

Select Your Easter Accessories NOW

Ties ..... 50c up
Shirts ..... 1.65 up
Socks ..... 50c up

STAN. MACLEOD
MEN'S WEAR
George Street

. Children's Knee .
RUBBER BOOTS
Pair 88c

Sam's Cut Rate
171 Simcoe Opp. King's Hotel

Who wants a Shower in Every Room?
Re-roof your home now.
Estimates Gladly Given
PETERBOROUGH LUMBER CO., LTD.
Telephone 4655

LUMBER

Good Dry Shingles
Building Supplies

Scott Lumber Co.
Harold Scott, Prop.
Wm. Hamilton Bldg. Reid St.
Day Phone 9032, Nights 3025

SPECIAL
Small Boudier Lamps
With Glass Bases
3.50
Full line of waffle irons, toasters, percolators and sandwich toasters.

Miller, Powell Co.
438 George N. Phone 6453

YOU BUY FOR LESS HERE

Elliott's
REXALL DRUG STORE
393 George St. N. Phone 3549

14 PRIZES WEEKLY

RULES OF THE CONTEST

The "Shop-O-Gram" Page will appear in The Peterborough Examiner every Monday. In the numbered spaces of the heading there appears phrases or slogans which have been taken from the advertisements appearing on this page.

WHAT TO DO—The reader must find among the advertisements appearing on this page the ones from which the "Shop-O-Grams" have been taken. In making up a solution, first write down the number of the "Shop-O-Gram" as it appears in the heading. Then opposite the number write the name and address of the Advertiser from whose advertisement it has been taken. Repeat this for each of the "Shop-O-Grams." To make your solution eligible for entry, attach to it a receipt or label showing that goods or service have been purchased from any one of the Advertisers on this page.

AWARDING OF PRIZES from all correct and eligible solutions received during the week, 14 will be drawn. The first two will receive a War Savings Certificate of five dollars, the third and 4th merchandise orders of $3 and $2 respectively on any Advertiser on this page (mention in your reply what Advertiser you desire order on), while the next 10 will receive a ticket to the Capitol Theatre. SPECIAL PRIZES at the end of each 13-week period two special prizes will be awarded. These special prizes will be awarded to the two contestants who send in each 13-week period the greatest number of correct answers, accompanied by the greatest number of receipts from the largest variety of advertisers on this page. The first will be a War Savings Certificate of twenty dollars and the second a War Savings Certificate of ten dollars. The total given away for the year in War Savings Certificates is $640, and the total in merchandise orders is $260.

The first 13-week period is February 3 to April 26, the second May 5 to July 26, the third August 4 to October 27, and the fourth November 3 to January 26, 1942.

Replies must reach this office by noon next Friday. Address same to the "Shop-O-Gram Editor."

Clearance of Sparton Deluxe Refrigerators
7.2 Cubic Feet
239.00
GLEDHILL AND HUGGINS
179½ Charlotte Phone 5906

MY SUITS SUIT

—No effort is spared to make every suit a perfect fit. You may be assured of good appearance when clad in my garments.

TONY PEPE
CUSTOM TAILOR
181 Charlotte. Greene Bldg.
Phone 4295. Upstairs.

Let us give your car a general check-up for Spring and Summer Driving. Brakes, Greasing and Oil changes.

OIL-ATERIA
182 Simcoe Phone 8484

The Peterboro Fuel and Transfer Co., Ltd.
Phone 4629
Nights 6729

Be Sure To Specify
"Moore's Paint"
"The Best Money Can Buy"
For your Interior Painting Requirements
Qt. 1.65
Pt. 90c
Use Our Cash Bond Arrangements
PHONE 4485
Coleman Bros.
THE HOUSE OF COLOR STYLING
447 GEORGE ST.

The Bride's Bouquet Of Course It MUST Be Perfect

Let us serve you on such an auspicious occasion. We send flowers anywhere.

GEO. SORENSON
FLORIST
39 Argyle St. Phone 4462

SPRING IS HERE! WE HOPE

Are you going to have tire trouble again this spring? Let us check your tires for you today. Equip your car now with Goodrich Silvertown Tires for spring and summer driving. Do this NOW before prices take another jump. Come in for a SILVERTOWN DEMONSTRATION TODAY! We also specialize in mechanical repairs to all makes of cars.

SIMCOE SALES & SERVICE
Where Your Credit Is Always Good
SIMCOE and WATER STS. PHONE 7824

Our Bread and Service has won many faithful friends for us.

241 Dublin . WALKER'S BREAD. Phone 8834

Rogers Silverware
63-piece chest for eight.
Reg. 23.50 for 14.95
CASH FOR OLD GOLD
ELSIE BENNETT
GIFT SHOP
345 George N.

Phone 6574 For Appointment
M. J. Roche R.O. **P. M. Roche** R.O.
Optometrists
188 Charlotte St. Phone 6574

We use only the highest quality ingredients in all of our baking. Free delivery on orders of 25c or over.

Quality Cake Shoppe
George St. Opp. Grafton's
Phone 8134

"May I Have More"

That is always the query when our cakes and pastries are served. So GOOD, so RICH, so TASTY.

T. H. HOOPER
Confectioner and Caterer
414 George N. 601 George
327 George

PERMANENTS

Insist upon PARIS Oil permanents for deep soft waves and curls. You'll be surprised at how lovely you'll look and how reasonable the price.

PARIS BEAUTY SALON
184 Hunter W. Phone 5311

NUGENT DRUG CO.

Where medicines are compounded as your Doctor prescribes them from ingredients of strictest purity.

At this store you will find everything you could possibly hope to find at a drug store, but before everything else, we place accuracy and the purest of drugs in the dispensing of medicines.

FRANK GREATRIX
386 George N. Phone 6824

Your bridge party will be more enjoyable when you serve a variety of
BOORMAN'S BEVERAGES
Green Label Ginger Ale
Kist Lemon-Lime
Kist Orange
and of course you will want some PEPSI COLA

SUNSHINE DAIRY
For Quality and Service
Creamy and Rich
Pure as Sunlight
50 HUNTER E. PHONE 7834

SPECIAL
Top Coats, reg. 25.00 and 27.50
for **21.50**
BOARD AND HUFFMAN
GENT'S FURNISHINGS
188½ Charlotte Phone 8773

We're a First Aid Station

Depend upon us for toiletries, first aid supplies, medicines, vitamin products and other vital needs for your well being and safety. You'll like our prices.

Payne's Drug Store
362 George St. Phone 8643

Preserve your youth by frequent visits to this modern Beauty Parlor.

Madame Merriam
181 CHARLOTTE ST.
Open Evenings Phone 4852

New and Used Parts For Car and Truck

Everything reasonably priced. Service in a jiffy. This is the place of a thousand and one auto parts.

HUGHES AUTO WRECKERS — Phone 3213
Cor. Highway No. 7 and Monaghan Road

Jig Saw Puzzles

Made in Canada. Scenes by war artists passed by British Ministry of Information — 25c each. Fully interlocking.

KELCEY'S
George St., North of Hunter
"Records Broken Daily"

We Put the "Serve" in Service

The service idea at this store is not to merely try and sell you something—but rather to help you in buying.

R. HEALEY
GROCERIES and MEATS
591 LOCK PHONE 4935

Men's Oxfords

Black and brown. 3 styles. Reg. 3.75 ... **2.95**

Hickey's Shoe Store
169 HUNTER ST.

Soles Worn Out?

We can fix them. Why walk around on old worn-out soles? We can make those shoes as good as new! Come in any time, we'll put on a new high quality sole while you wait.

Hopkins Shoe Rebuild
292 Charlotte Phone 6323

Better Quality—Better Values
Meats and Canned Goods
Prompt Delivery Service
A. W. JONES
97 Hunter St. Phone 5943

Correcting any misplacement of the bones in the foot. FREE Examination.

W. A. GREENSLADE
Expert Shoe Repairer
245 GEORGE STREET

STUDIO COUCHES
Spring-filled construction throughout **23.00**
B. SWARTZ
FURNITURE
422 GEORGE N.

Welding
- speedy
- quality
- cheap
- phone us

Peterborough Welding Works
226 George Phone 3897

Your Smallest Order is Appreciated

"We can't sell all the meat but we sell the best of it."

Richards' Meat Market
244 Charlotte St. Phone 8229

Pressing Service WHILE-U-WAIT

Just one of the many services that Grant's offer that you can use handily. If you're in a hurry for a date, stop in and get your suit pressed. It takes but a few minutes, and you'll look a great deal better.

GRANT'S CLEANERS
"Whose Cleaning Is An Art"
285½ George N. Phone 5532

We cut prices as well as Quality Meats.

P. GOSSELIN
TWO STORES
Hunter at Aylmer Phone 5132
Hunter at Queen Phone 9258

WARM UP OR COOL OFF AT OUR SODA FOUNTAIN

McLeod's Drug Store
55 Park N. Phone 7745

Try Our Special Mid-day Lunch or Dinner

PAYNE'S GRILL
374 GEORGE ST.

BIRD BATHS AND BIRD HOUSES

"You'll enjoy shopping here"

Peterboro Pet Shop
"Everything for Pets"
178 Simcoe Phone 7372

Three Dispensing Features—

(1) Accuracy
(2) Care
(3) Reasonable Prices

Fuller's Drug Store
236 McDonnel St. Phone 9235

Quality & Freshness

Are combined in every purchase here and you'll appreciate the excellence of the service.

GORDON HUDSON
South End Butcher & Grocer
Lock and Lansdowne Streets
Phone 3553

If your car is not giving you 100% performance and satisfaction, bring it here. Investigate before you invest.

Park Hill Service Station
PARK HILL ROAD and WATER ST.
Telephone 6414

Of Lasting Beauty

Our Permanent Waves are correctly done with the latest equipment to assure you of lasting qualities.

Colin H. Althouse
406 George St. Phone 8475

We Know Our Groceries and Our Meats

—will please you, as they are pleasing hundreds of others every day. You'll also appreciate our prompt courteous service. Try us.

LATIMER'S GROCERY
235 McDonnel St. Phone 3586

Don't let your wife break her back washing
Buy An Electric Washer To-day
Elcombe & Grottick
ELECTRICAL SALES AND SERVICE
196 Charlotte Phone 3921

Better Stop In For Water:

That buggy of yours is no camel, you know—she needs a drink once in awhile. Just drive in and say "Water". We'll know what to do.

WILLIAMSON BROS. Shell Service Station
500 George South Phone 8635

Ladies' Tailored-to-Measure Suits and Coats, 29.50 up
THE MEN'S STYLE SHOP
136 HUNTER ST. W. PHONE 9023
Bob Sager and Art Bacon, Proprietors

PLAN TO BUILD — RIGHT NOW

If you would like to start building as soon as the ground begins to thaw—to take advantage of early season prices—now is the time to start planning to build that new home.

There is a site to choose—plans to study and select—building materials to purchase—and, undoubtedly, money to borrow, before you can begin work. We can help you with it all—from start to finish.

Call us to-day for more detailed information about building a new home this Spring. All you need do is ask—there will be no cost or obligation.

George at Rink **H. R. SCOTT LIMITED** Telephone 4638

Our Hostess Dept. is Spotlessly Clean and our Baking is always fresh. Try it today.

PORTER S. WHITE CO.
346 Charlotte Phone 5715

Dry cleaning is an art when you have your clothes dry cleaned here you'll say a "FINE ART".

Johnson's Cleaners and Dyers
"Spend-a-little — save-a-lot"
627 Chamberlain Phone 9851

WEDDING GIFTS

Toaster, Iron, Washing Machine, Refrigerators or Radio

Your WESTINGHOUSE Dealer
McCANNAN
ELECTRICAL SALES
140 SIMCOE STREET

SERVICE

If Service means anything to you, you will appreciate at once the kind of service we render, nothing is too much effort for us—drive in anytime — if it is only for free air—or water. We're glad to serve you.

Whittington's Service Station
395 Aylmer. Phone 5465
16 Lansdowne E. Phone 8955
Port Hope Highway Phone 4011

NEW SPRING VEGETABLES
FULL OF SUNSHINE VITAMINS

New Asparagus, Egg Plants, Broccoli, Green Peas, Green Beans, Fresh Strawberries, New Beets and New Carrots.

ANTHONY'S FRUIT MARKET
George Street
Under the Town Clock
Telephone 7684

SHOP-O-GRAM PRIZEE-WINNERS — MARCH 24, 1941

1. Mrs. Roma Brindle, 579 Aylmer St., $5.00 War Savings Certificate
2. Mrs. O. Duckworth, 640 George St., $5.00 War Savings Certificate
3. Mrs. Frank Bridcott, 297 Rubidge St., $3.00 Merchandise Order
4. Mrs. Harriet B. Laws, 45 McDonnel St., $2.00 Merchandise Order

CAPITOL THEATRE TICKETS

5. Mrs. Thomas Kay, 185 Princess Street
6. Alice Gallagher, 571 Park Street North
7. Miss E. Brooks, 521 Reid Street
8. Mrs. A. M. Fife, 166 Prince Street
9. Mrs. E. J. Johnston, 665 Aylmer Street
10. Mrs. Edith Lake, Lakefield, Ontario
11. Mrs. R. H. Simmons, 173 Lock Street
12. Mrs. Max Board, 603 Stewart Street
13. Mrs. G. A. Jefford, 92 Dufferin Street
14. William J. Bull, 539 Downie Street.

Hydrometer
For Battery Testing
39c
Canadian Tire Corp.
ASSOCIATE STORE
I. H. Keefer, Prop.
342-4 Water St. (Opposite Market)
'Phone 8281

AN EXCLUSIVE PRIVILEGE

Ours is the only stationery store represented on this page. Receipts cheerfully given.

Trebilcock Bros.
BOOKS and STATIONERY
Wallpapers-Paints-Stationery
409 George N. Phone 6803

Mixed Wood and Slabs

Curtin's Wood Yard
Chamberlain St.
Phone 8650 Res. 3396

There's nothing quite so damaging to smart appearance than a pair of rundown shoes. Bring them here for quick and inexpensive repairing.

M. VENERANDA
166 Simcoe Phone 6102

Ingham's Cash Store

Appreciates your business. You will find this a mighty friendly store to do business with.

137 Benson Phone 7115

Trains Won't Wait
PHONE 7540
And You Won't Be Late
DRUMMOND TAXI & STORAGE
421 Water St. Phone 7540

PETERBOROUGH BADMINTON PLAYERS DEFEAT KINGSTON CLUB

Powerful Royals Are Drubbed By OHA Winners

MONTREAL, March 31 — (CP)— Toronto Marlboros, hardly conceded a chance to take a game with Montreal's powerful Royals, skated off with a 6-2 upset victory here Saturday and forced a fourth game in their best-of-five Eastern Canada semi-final Allan Cup playoff series.

Royals, who waltzed through their first two games with the Ontario champions, still hold a 2-1 edge in games, on the strength of a 3-1 win in Montreal ,and a 3-2 verdict in Toronto. The teams play the fourth game of the series at Toronto. Monday and, should Marlboros win, the fifth and deciding contest will be staged here Wednesday.

The three-time Quebec Senior Hockey League and Provincial champions, expected to make a clean sweep of the series, gave one of their poorest exhibitions of the season against the close-checking Toronto team, who practically slowed down the pace to a walk.

Marlboros Gain Lead

The visitors sported a one-goal lead at the end of the second period on tallies by Defenceman Alex Davidson and Centre George (Punchy) Imlach, while Bert Janke, also a defenceman, fired a low drive past Baz Bastien for Royals counter. Both team had several scoring opportunities but lost them through poor shooting and passing.

In the intermission between the second and third periods a recording of McNamara's Band was played. It was a fatal mistake. Out came the famous McNamara brothers, George and Paul, to figure in three goals and complete the rout.

Davidson and Imlach each got a pair of goals, while the other Toronto markers were credited to Johnny Inglis and Eddie King. Johnny Atcheson picked up two assists as he set up the plays for Janke and Russ McConnell.

Eddie Powers, Toronto coach, shook his lineup slightly. He injected Paul McNamara and Greg Kirby into the series for the first time. They replaced Scotty Mair and Don Dunbar.

Royals Disorganized

Royals, forced to play tight, close-checking brand of hockey favored by Marlboros, were completely disorganized throughout the contest and only rarely showed flashes of their accustomed dash and brilliance. Marlboros, on the other hand, also failed to impress and the small gathering of 5,000 kept up almost continual clapping for action.

Marlboros		Royals.
Bastien	goal	Durnan
Copp	defence	Janke
Drummond	defence	Davies
Inglis	centre	Acheson
Shamlock	wing	Raymond
O'Brien	wiing	Haggarty

Marlboros subs—Imlach, King, Kirby, P. McNamara, Davidson, G. McNamara.

Royals' subs—O'Connor, Heffernan, Morin, McConnell, Perowne, Seguin.

Referee—Arnie Peterkin and Happy Shouldice, Ottawa.

First Period.

1—Marlboros, Imlach (King) .15.18
Penalty—Drummond.

Second Period.

2—Marlboros, Imlach (Shamlock, Drummond) 10.51
3—Royals, Janke (Acheson, Haggerty) 16.53
Penalties—Kirby, Davies.

Third Period.

4—Marlboros, Inglis 5.57
5—Marlboros, King (G. McNamara) 7.52
6—Marlboros, Davidson, (G. McNamara) 9.07
7—Marlboros, Imlach (P. McNamara) 14.22
8—Royals, McConnell (Acheson) 19.27
Penalties—Janke, Kerby.

Heroes Of Bruins' Victory

Porky Dumart, LEFT, and Herbie Cain were the heroes of Boston Bruins' 2-1 victory over the Toronto Maple Leafs in the fourth game of their four out of seven series. Dumart opened the Boston scoring and Cain scored the winning goal when he slammed a rebound past Goalie Broda in a scramble in front of the Leafs' net.

Quaker Girls' Basketball Team Wins 22-5 From Belleville Lasses

The Quaker Aces' basketball team put on one of its best performances Saturday evening in Belleville to defeat the homesters by a 22-5 score in an exhibition contest. The game was played as part of a double-header, with the Trenton Fliers defeating the Belleville "Y" in the men's game.

The Quaker girls worked hard from the start and only nice defence work by their opposition kept them off the scoring sheet in the early minutes. It wasn't long before this continued pressure proved too much for the Belleville girls, and by excellent passing and accurate shooting, the visitors ran in several baskets. Peggy Lawless opened the scoring with a long shot and was followed by counters from Dot Weese, Mary Duncan and Eleanor Craig. While this was going on, the Quinte team was doing everything but hitting the ring due to the fine defensive work of Eleanor Kirn, Peggy Lawless and Vera Wood. Finally the Y team managed to get their combination going and Minnie Rowbotham scored their first two points on a pass from H. Verkerk. The half ended with the Peterborough team adding another three points to their total on scores by Agnes Grady to make the score read 11-2.

The Aces started the final half with the same accurate shooting and passing that built up their early lead and soon had a commanding margin with scores by D. Weese, E. Craig, M. Duncan, and P. Lawless. The homesters were never really in the game after this deluge but kept up a bombardment of the basket but without much success. They were unable to work through the Quaker defence for close-in shots and had to be satisfied with long range shooting which didn't bring results. H. Garrow scored once for them and H. Verkerk added another on a free throw to bring their score to five just before the whistle. There was no scoring in the last minute, although the Belleville girls had several shots that rolled around the rim but just wouldn't go in. The final count left the visiting Quakers on top by a 22-5 margin.

The teams:

Quaker Aces (22)—P. Lawless 4, E. Kirn 4, D. Weese 6, M. Duncan 5, E. Craig 4, V. Wood, A. Grady 3.

Belleville (5)—J. Sherry, M. Rowbotham 2, I. Corby M. Miller, R. McClelland, D. Stead, H. Verkerk 1, H. Garrow 2, A. Cross.

Playoffs In Western Canada Four Teams Are Left In Allan Cup

WINNIPEG, March 31—(CP). — Two ranking Senior hockey teams in Western Canada face elimination from the Allan Cup playdowns tonight in crucial tests at Lethbridge and Regina.

Trail Smoke Eaters, 1939 world amateur hockey champions, need only a drew in their battle with Lethbridge Maple Leafs to advance in the Western final for the Patton Cup. At Regina the Rangers can put the 1939 Allan Cup winners—Port Arthur Bearcats—on the sidelines with a win.

Losses for Trail and Regina, however, can only prolong both series for one game and give the other teams an equal chance of reaching the Western final.

In the Junior picture Edmonton Athletic Club moved to Saskatoon for their fifth and deciding game with Saskatoon Quakers Tuesday after the Athletic Club pulled a surprise 7-2 win at Edmonton Saturday to square the round 2-2.

At Regina, a 19-year-old midget-sized right winger, Grant Warwick, paved the way for Rangers' 5-3 overtime win Saturday over Port Arthur, giving the Saskatchewan champions a 2-1 edge in the best-of-five series.

In the other Senior affair, sparkling goalkeeping by veteran Andy Young, Saskatchewan product, stemmed a late Trail rally for a 3-2 victory that kept Lethbridge Maple Leafs from elimination. Youngsters on Lethbridge's team played a prominent part in the game.

Rangers, led by six youths up from Junior company—Warwick, Sandy Sandelack, Scotty Cameron, Frank Mario, Alf Kunkel and Garth Bush—are favored by the Lakehead crew.

EAT IN OUR NEW DINING ROOM
FULL COURSE DINNER
25c UP
Breakfast ..... 6 to 10 a.m.
Dinner ..... 11 a.m. to 8 p.m.
Open ..... 6 a.m. to 2 a.m.
NEWS LUNCH
256 Charlotte St.

Phillies Get Nagel

SAN FRANCISCO, Mar. 31—(AP)—Connie Mack, manager of Philadelphia Athletics, on Saturday announced the sale of Outfielder Bill Nagel to the Phillies for $7,500.

Last year Nagel hit 37 home runs for Baltimore of the International League, where he was placed on option after a trial with the A's in 1939. He came back to the A's last week after refusing to report for training in Toronto.

Judge Kenesaw Mountain Landis then ruled that an option player must be given a spring trial with the parent club before a second optional assignment could become effective.

Additional Sports On Pages 7, 11

Complete Auto Service
Motor Repairs,
Body Bumping, Re-Painting
J. J. DUFFUS CO.
Telephone 5757 24 Hour Service

Close Contests Marked Many Of Games

The Peterborough Badminton Club defeated the Kingston Badminton Club in a return match at the Market Hall Saturday evening by 11 to 9. The games were closely contested and most of the matches went to three sets. The Peterborough ladies won four games out of five and the Kingston men won 3 out of 5. The mixed matches were even at five apiece.

Dinner was served at the Empress Hotel and after the matches the visitors were entertained at the Walkerfield House.

(Visitors are named first in each).

Ladies' Doubles.

L. Butlin and C. Mitchell defeated Mrs. Bob Baker and Maxine Troke.

M. Haig and L. Book lost to Florence Adams and Mrs. Pat Hall.

L. Haig and D. McPherson lost to Mary Cathcart and Ethel Brownlee.

Mrs. J. Smart and Mrs. P. Leslie lost to Ruth McKee and Betsy Scott.

D. Pearson and Mrs. Skinner lost to Mrs. B. Copping and Louise Hall.

Men's Doubles.

J.Williams and J. Kelleher lost to Grant Henry and Bob Cathcart.

Tom Long and J. Moore defeated Bob Baker and Bill Brown.

Ian MacLachlan and B. Hamilton defeated G. Tollington and Al Drynan.

M. Smith and Doug Wright lost to Max Rishor and Leo Copp.

F. Jemmitt and Jack Williams defeated Roger Baker and H. Shields.

Mixed Doubles.

Miss Mitchell and J. Kelleher lost to Miss M. Troke and G. Henry.

Miss L. Haig and J. Williams lost to Mrs. F. Adams and Bill Brown.

Miss McPherson and Ian MacLachlan defeated Miss E. Brownlee and G. Tollington.

Miss L. Bullin and M. Smith defeated Mr. and Mrs. Bob Baker.

Miss M. Haig and B. Hamilton lost to Miss M. Cathcart and Bob Cathcart.

Miss L. Book and D. Wright lost to Miss B. Scott and Al Drynan.

Mrs. Smart and Tom Long defeated Miss R. McKee and Roger Baker.

Mrs. Leslie and J. Moore lost to Mrs. Pat Hall and Max Rishor.

Mrs. Skinner and F. Jemmitt defeated Mrs. B. Copping and Leo Copp.

Miss D. Pearson and M. Smith defeated Miss L. Hall and Howie Shields.

Trinity College Wins Squash Tournament

PORT HOPE, March 31.—In a round-round squash tournament played at the Toronto Badminton Club on Saturday, Trinity College School of Port Hope were victors over Ridley College and the Badminton and Racquet Club, winning eight out of ten games.

T.C.S. vs Ridley

Lemesurier beat Morley, 3-0; Clark lost to Scandrett, 3-0; Culver beat Drope, 3-2; Hayes beat Gooderham, 3-2; Duggan, I, beat Sherer, 3-0.

T.C.S. vs B. and R. Club

Lemesurier beat Trent, 3-1; Culvet beat Scandrett, 3-0; Hayes beat Clark, 3-1; Duggan I, beat Lines, 3-0; Clarke lost to Watson, 3-1.

Ridley vs B. and R. Club

Morley beat Trent, 3-1; Scandrett beat Watson, 3-0; Drope beat Scandrett, 3-2; Gooderham beat Clark, 3-0; Bennett beat Lines, 3-0.

Ben Hogan Defeats Little By 2 Shots

ASHEVILLE, N.C., March 31 — (AP)—Having scored his first individual victory of the Winter and entrenched himself more solidly as the head of the cash-won list, Ben Hogan goes on to Augusta today one of the top choices for the Masters' Golf Tournament starting there Thursda.

Hogan didn't do ver well over the Biltmore Forest Country Club course yesterday morning. Still he had it in him to rally for a two-under-par closing 69 that beat Lawson Little by two shots.

Hogan led Little four shots starting the day; lost nine with a 75 to Lawson's great 66 to be five back of the U.S. Open Champ at lunch time and then made up those five and two besides when Little took a baffling final 76 because he couldn't get a putt to drop

Hogan with a 284, was 11 shots over his 1940 winning total. Little was 286, Lloyd Mangrum 289, Craig Wood 290 and Sam Byrd, Sam Snead and Jimmy Thomson 291.

Sports Spice

By EDDIE BRIETZ
Associated Press Sports Writer.

Associated Press Sports Writer

NEW YORK, March 31—(AP).—Week's Wash: Max Baer has bet $350 against $500 he stops Lou Nova in four heats, and is looking for more.

To-day's Guest Star:

Tom Meany, N.Y. PM: "Van Mungo, whose Havana escapade got a two-page spread in Sunday's New York Daily News, holds a distinction enjoyed by nobody else in America ....Larry MacPhail won't talk to him."

Tattle Tales:

Fritzie Zivic is getting in bad rapidly the way he is playing around with those set-ups they're feeding him....Leo Durocher says he wouldn't trade his No. 1 outfield —Joe Medwick, Pete Reiser and Paul Waner—for any other in the National League....Abe Simon is the N.Y. World-Telegram's "star of the week."

What's this about the Yanks trying to get Buddy Hassett as a stand-in for Flash Gordon?

Week's Best Haw Haw:

Billy Conn: "I'm afraid one of these tuner-uppers will beat Louis before I get to him"...Don't hold your breath till they do, Billy.

SPORTS - DAY BY DAY

By FRED D. CRAIG

When Pete Langelle fired a goal past Frankie Brimsek late Saturday night he practically sank the good ship Boston so far as the Stanley Cup is concerned. The counter, shot at the end of more than seven minutes' overtime gave the Toronto Leafs a 2 to 2 win and put them out in front in the cup race three games to two. The Day men, in short, are only 60 minutes away from qualifying for the finals and the sixth game will be played on their own ice tomorrow night. That means they have a big edge over the Bruins who would have to win in Toronto tomorrow and then take the seventh game on their own cushion to grab off the series. The battle is not over yet, of course. The Bruins will put up a terrific fight to avoid elimination and Tuesday night's game is likely to be one of the hardest of the whole series. But the Leafs are in a choice position strategically and it should mean a lot.

* * * * * *

Saturday night's game seems to have been a typical cup contest, close, hard checking, with both teams playing cautiously and cagily, taking few chances and thereby converting what should have been one of the fastest and most thrilling exhibitions of Canada's national winter pastime into a contest about as exciting as the old-time heavyweight wrestling matches. The broadcast was interruptad for fifteen minutes Saturday night to put a speech by President Roosevelt on the air and when the hockey program was resumed the candid Mister Ryan, Boston announcer, informed the air audience that they hadn't missed anything during the fifteen minutes. That was the payoff on the drab nature of the hockey played. Leafs scored first and Boston tied it up in the first period and then the teams battled for over an hour without a score and with few real chances.

* * * * * *

As often happens in Stanley Cup fixtures it was not the super-stars but the ordinary run-of-the-mine hockey players who monopolized most of the glory. The All-Star candidates on the two lineups were shoved into the background by some of the less-heralded performers. Toronto's goals were scored by Lex Chisholm, Oshawa's gift to the Leafs who was making his first appearance in the playoffs and by Pete Langelle who hasn't done much in a scoring way all season while Boston's counter was notched by rookie Pat McReavey, just up from Hershey. The real star of the Leafs was the hard-hitting defence man Bucko McDonald who drew few votes from the All-Star selectors while the man picked as the outstanding Boston performer for the night was Milt Schmidt who was crowded off both first and second all-star outfits.

* * * * * *

All Quiet On The Ball Front

With the passing of March and the O.B.A. annual meeting just around the corner baseball should be taking on a certain liveliness in Peterborough but up to the present writing there has not been a murmur from the camp of the Petes. Uncertainty as to military training and war work seems to be the obstacle in the path and the fact that those things are not interfering with baseball activities in some other ball centres does not seem to interest the local moguls. The situation is all the more difficult by reason of the fact that if Peterborough is to have senior baseball this summer a big job of rebuilding will have to be done and it cannot be undertaken too soon. Certainly the material in town would have to be reinforced before there would be a chance of fielding a team capable of meeting senior opposition.

* * * * * *

The Examiner has referred several times lately to the fact that Peterborough needs leadership to give 'teen age players in baseball, hockey and other sports a chance to develop. One sport that has found a few champions in basketball and this winter a school for youngsters around the 12-year-old mark has been carried on in the Y.M.C.A. gym by Doug McPherson and Walt Ward who have been coaching the kids all season in the finer points of the cage game. The results have been surprising. The youngsters have been improving steadily and along the right lines and their ball-handling and shooting are surprisingly clever as fans who saw them in action last week would be quick to acknowledge. The school has some stars in the making and most folk will be surprised if out of the training the lads have received doesn't emerge a bunch of basketball players that will win laurels for their home town.

* * * * * *

While Peterborough Collegiate senior basketeers were beaten in the Cossa final series in Toronto Friday night, Coach H. L. Bamforth and his players are to be congratulated upon a very successful season. The outlook last fall was not very bright. There was a scarcity of material, especially of reserve players, and reports of the strength of the Bowmanville High School squad made the chances of the Petes earning a trip to Toronto for the finals appear rather remote. But the squad, although short of subs, improved steadily all season, won their section from Port Hope after dropping a game in the radium town and then surprised Bowmanville by defeating them in the playoffs for the group title. The Bowmanville cagers tied the local students here and thought they had the round in the bag but P.C.V.S. won by eleven points in Bowmanville to take the group championship. In the finals they were beaten 31 to 24 by a strong St. Catharines squad but gave the winners a real battle for the honors, despite their lack of man-power. In fact they pulled up to within three points of the winners in the second half but the pace was too much for them on end.

* * * * * *

The Red Wings Are In

The close-checking Detroit Red Wings who have been consistently sticking in third place in the N.H.L. all season ran true to form at Chicago last night and throwing a blanket barrage of checks over the Black Hawks defeated them 2 to 1 in overtime to take the semi-final Stanley Cup round in two straight games. Now Jack Adams' team are all ready for the cup finals with Leafs or Boston and all set to play the same kind of canny hockey they have used to advantage all season. It will not be pretty nor spectacular but it may cause a lot of trouble for a tired Bruin or Leaf team. They give little away, those Red Wings and they stick to their checks closer than porous plaster. And that Stewart-Orlando defence is not the softest in the world to get through. Any bird that tries to beat them with his head down is likely to wake up in a hospital bed.

* * * * * *

The Kingston Combines and Owen Sound Wreckers are all even after four games of their final series. In the fourth game at Owen Sound on Saturday night, the Combines, with Honey Tompkins back in the lineup defeated the Wreckers 5 to 2 and so the two outfits are just where they started in nearly a week ago. They move back to Kingston for further action and we rather like the Combines' chances of coming through. They are inexplicably weak at times but they usually manage to pull themselves together when the checks are down and trot out their best brand of hockey when they need it most.

* * * * * *

Sporting Chili Con Carne: Oshawa Generals are a game down in their hectice struggle with Toronto Marlboros for the Ontario junior A honors....Toronto Earl Greys have a twelve-point lead over St. Catharines in the intermediate O.A.B.A. finals....Bobby Bauer and Gord Drillon were robbed on the train on their way to Toronto from Boston. Looks like somebody has a grudge against right-wingers....Those unexplainable Toronto Marlboro seniors remained in the Allan Cup running by beating Royals 6 to 2 in Montreal Saturday night. The victory was costly however for Bobby Copp, defence star, hurt his knee and will be out for the season....Montreal Canadiens have put Larry Reardon of Edmonton on their reserve list. He is a 16-year-old brother of Terry Reardon of the Bruins and Ken Reardon of the Canadiens.

Another Reardon

Montreal, March 31 (CP)

LARRY REARDON of Edmonton has been placed on the negotiation list of Montreal Canadiens, it was announced during the week-end by Tommy Gorman, manager of the Canadian Arena Company which controls the National Hockey League Club.

Sixteen-year-old Larry is a brother of Ken, hard-hitting defenceman with the Habitants, and of Terry, who holds down the centre spot with Boston Bruins.

Seven Teams Remain In Allan Cup Play

TORONTO, March 31—(CP). — Seven teams remained in the running to-day for the Canadian senior hockey championship and Allan Cup. The survivors:

East—
Maritimes—Sydney.
Quebec—Montreal.
Ontario—Toronto.
West—
Thunder Bay—Port Arthur.
Saskatchewan—Regina.
Alberta—Lethbridge.
British Columbia—Trail.

MEMORIAL CUP PLAY.

Seven teams to-day were still in contention for the Canadian junior hockey championship and Memorial Cup. The survivors.

East—
Quebec—Montreal.
Ottawa District—Ottawa.
Ontario—Oshawa, Toronto.
West—
Manitoba—Winnipeg.
Saskatchewan—Saskatoon.
Alberta—Edmonton.

Basketball

GIRLS' INTERCHURCH.

Senior.

xDovercourt Pres. 27, Carlton United 25.
x—Wins title 59-51.

O.L.B.A.

Intermediate "B."

xHope Ud. (Tor.) 16, Guelph 6.
x—Win round, 40-21.

O.A.B.A. Senior Final.

Tor. Simp. Gr. 28, Windsor Alumni 24.
First game of series.

O.A.B.A. Junior Semi-Final.

Ham McNabs 43, R.M.C. 17
First game of series.

O.A.B.A. Senior "B"

Earl Grey 41, St. Catharines 29.
First game of series

E.O.S.S.A. Semi-Final.

Kingston C.I. 43, Almonte H.S. 22.
Kingston wins series.

O.A.B.A. Intermediate "A."

Stratford 46, Tor. Deer Park 36.
First game of series.
London 'Y' 35, Windsor 27.

CHURCH GIRLS.

Intermediate "B."

Wal. Rd Bap. 13, St Catharines 13.
Walmer Road wins round 35-33.

C.O.S.S.A. Junior Boys Final.

Welland H.V. 19, Orillia C.I. 15.

C.O.S.S.A. Senior Boys Final.

St. Catharines 27, Albert Coll. 18.

C.O.S.S.A. Senior Girls.

Niagara Falls 16, Owen Sound 7.

C.O.S.S.A. Junior Girls.

Ridgeway 25, Midland 14.

N.H.L. Benefit Game

OTTAWA, March 31 — (CP). — Alex Connell, former National Hockey League goaltender, left last night for Toronto, where he hopes to enlist players for a proposed benefit match next month between two N.H.L. all-star teams.

Connell said proceeds of the game would be used to aid firefighters in Britain. A post-season game between picked N.H.L. teams formerly was an annual feature here.

While in Toronto, Connell will sound out Manager Conny Smythe of Toronto Maple Leafs and Manager Art Ross of Boston Bruins on the possibility of landing some of their players for the game. He said he had received a promise of co-operation from T. P. (Tommy) Gorman, general manager of Montreal Forum.

Marlboros Beat Oshawa 4-1 To Regain Lead

TORONTO, Mar. 31. — Hal Cotton's on-again, off-again Marlboro Juniors were definitely "on" Saturday night. The star-studded Dukes, with championship fervor apparently rekindled, raced to a 4 to 1 victory over Oshawa Generals before 5,270 paying customers at the Gardens.

Victory gave the Toronto team a 3 to 2 lead in the 4-of-7 series for the O.H.A. Junior A title. Sixth game will be played in Oshawa tonight. If Marlboros win the series will terminate. An Oshawa victory will necessitate a seventh game at the Gardens on Wednesday night.

Revamp Lines.

Marlboro officials transposed left-wingers Gaye Stewart and Tommy Depew for Saturday's game. The result was a smoother distribution of power, both on attack and defence.

Stewart showed more of the punch and zest that enabled him to win the group scoring championship as he teamed perfectly with Al Percival and Doug Gillespie. This new unit contributed all Marlboro goals, Stewart getting two and the others one each.

Depew moved into Stewart's former spot on a line with Red Wiest and Bobby Dew. The backchecking of this trio was a highlight in the victory.

Percival broke up a scoreless deadlock when he batted in the rebound of Ernie Dickens' shot while Sawyer was serving a penalty early in the second period. Percival made a brilliant play shortly after, cutting across the Oshawa defence in calm fashion and sliding the puck to Stewart for the second Marlboro goal.

Sawyer Gets Goal.

Oshawa capitalized on a penalty to Goldham to reduce the deficit. Sawyer got the puck back of the Marlboro net after a shot by Eddols and despite having Dickens literally draped all over him, passed the puck out. It hit Goalie Joe Cleary's stick, and rolled into the net.

Before Generals could close the gap, Stewart made it 3-1 for the Dukes with the help of Gillespie and Dickens. In the final period, Gillespie counted on a brisk backhander after a nice play with Stewart and Percival.

Marlboros — Goal, Cleary; defence, Dickens and Goldham; centre, Wiest; wings, Dew and Depew; Marlboro subs — Gillespie, Percival, Stewart, Smythe, McLaughlin, Morris.

Oshawa — Goal, Schad; defence, Eddols and Hewson; centre, W. Wilson; wings, Sawyer and McAtee.

Oshaaw subs— Nelson, Conacher, R. Wilson, McNaught, Dunster, and Rooke.

Referees—Gordon (Beef) McKay, Hamilton, and Charles Talbot, of Preston.

First Period.

No scoring.
Penalties—None.

Second Period.

Marlboros, Percival (Dickens).. 6:02
Marlboros, Stewart (Percival) .10:14
Oshawa, Sawyer (Eddolls) 13:50
Marlboros, Stewart (Gillespie, Dickens) 16:05
Penalties— Sawyer, Wiest, Goldham 2.

Third Period.

Marlboros, Gillespie (Stewart, Percival) 10:46
Penalty—Stewart.

2-3

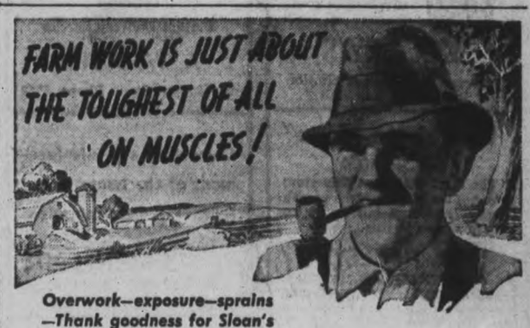

Overwork—exposure—sprains —Thank goodness for Sloan's when a farmer's muscles are sore!
On the go from morning till night in all sorts of weather. Jobs of all kinds to do and only one set of muscles to do them with. If there's one place on earth that needs Sloan's Liniment, that place is the farm home. You never know what strains, bumps or bruises the day will bring forth. But you do know that the soreness and pain in the muscles need not last nor keep you awake—if you apply Sloan's. So do this promptly. Sloan's penetrating warmth feels so blissfully good to the aching muscles. Its healing work brings relief so surely. Never try to run a farm without a bottle of Sloan's in the house!
Quick Relief For: STIFFNESS, SORENESS, BUMPS, ACHES, PAINS FROM BRUISES, SPRAINS AND CHEST COLDS
No Rubbing Required JUST PAT IT ON!
SLOAN'S Family LINIMENT
15R
HELPS NATURE HEAL FASTER!

TORONTO LEAFS ARE WITHIN ONE GAME OF STANLEY CUP FINALS

Pete Langelle From Heron Scores Winner

By H. M. PETERS
(Canadian Press Staff Writer.)

BOSTON, March 31.—(CP)—Toronto Maple Leafs were but one game away from the Stanley Cup final today, thanks to a quick-thinking play by a couple of their lesser stars Saturday night — a play that gave them a 2-1 overtime victory over Boston Bruins.

Pete Langelle centre of the third line, took a passout from his linemate, Red Heron, and blazed it right back into the Bruin goal, with a backhand lift.

Leafs and Boston Bruins had battled through three regular periods and 17 minutes and 31 seconds of extra time when suddenly Pete Langelle

The red light came on, the crowd of 16,200 moaned, Bruins skated dejectedly off the ice as a tired but happy bunch of Toronto players pounded the backs of the two forwards, and Reg Hamilton, defenceman who started the winning play.

Leafs Have Won Three

That was the story of the goal that put Toronto in the driver's seat in their four-of-seven series with the Bruins for the right to enter the final. It gave the Leafs a lead of three to two in games, and a chance to wind it up on home ice Tuesday. If the Bruins can even the series in that game they will come back to Boston for the seventh game Thursday.

Sharing the hero's role was Lex Chisholm who showed that his long layoff since Feb. 1 has not affected his shooting eye. In a last minute shift Coach Day put him in uniform in Don Metz's place alongside Billy Taylor and Dave Schriner, and all three were in on a pretty goal in the sixth minute of the game.

The teams were playing five men aside, with Gordie Drillon and Milt Schmidt in the penalty box for high sticking, when Taylor passed from behind the Boston net to Schriner who slid the puck across to the unmarked Chisholm. Lex tipped it carefully into the empty corner of the cage.

Bruins Even Up.

The lead lasted almost 10 minutes. Then Bruins, who fought back desperately, clicked on a power play. Herb Cain passed back to Dit Clapper and when Clapper's long shot boomed off Goalie Turk Broda's pads, young Pat McCreavy pounced on it. The former Owen Sound, Ont., boy, taking part in his first playoff series, made no mistake in flicking it into the empty cage.

For the second and third regular periods both teams played rugged, hard-hitting hockey, with no advantage to either side.

Leafs' superior condition gave them an edge in the overtime and they used it to the full to rain rubber on Brimsek until a penalty to Jack Church for tripping set them back on their heels and almost cost them the game In one hectic Bruin attack Bucko McDonald came from nowhere to fall on the puck just as Herb Cain, hero of the fourth game, was about to shoot at the empty corner.

It was Toronto's second victory of the series in Boston They took the second game here March 22 by a score of 5-3 after losing the opener here 3-0 March 20. After those two games they played a pair in Toronto, winning 7-2 last Tuesday and Bruins taking Thursday's game 2-1.

Bruins missed Bill Cowley, the National Hockey League's leading point scorer, who aggravated his knee injury in Toronto last week.

Braddock Offers Service To Uncle Sam

James J. Braddock, former heavyweight champion of the world, called at the U.S. War Department to offer his services to the U.S. army's new division of morale.

Detroit Wins In Overtime To Kayo Hawks

CHICAGO, March 31.—(CP)—Gus Giesebrecht's goal after nine minutes of sudden-death overtime shot Detroit Red Wings into the Stanley Cup finals Sunday night with a 2-1 victory over Chicago Hawks in the second game of their best-of-three series.

A crowd of 16,516 fans watched Giesebrecht combine with Mud Bruneteau and Syd Howe for the goal that spelled the end of the hockey season for the Hawks, who had advanced to the semi-finals by putting out Montreal Canadiens. It was Chicago's first loss on home ice since the playoffs started.

The Wings struck suddenly to take the deciding game. After a listless third period with the score remaining deadlocked after each team had scored in the second, the overtime opened raggedly with both teams apparently content to wait for a break.

Picks Up Rebound

Then Howe and Bruneteau, two of the three players left on the Wings of today who starred when Detroit rode the hockey heights in 1936 and 1937, broke through the Chicago defense, and Giesebrecht, following in fast, picked up the rebound to drive the puck cleanly past Goalie Sam Lo Presti.

Up to that time, it had been a bruising close-checking game with Referee Mickey Ion handing out a multitude of penalties to keep tempers in check.

The Wings, who took the first game at Detroit 3 to 1, opened the scoring early in the second period when the Hawks were two men short. Alex Motter bagged the counter from well out, with Howe and Carl Liscombe assisting.

Hawks Equalize

Chicago wasn't long getting that one back. While Defenseman Jimmy Orlando of the Wings was serving one of the four penalties he drew down in the match, Doug Bentley sailed the puck past Goalie Johnny Mowers from near the blue-line. March and Dahlstrom drew assists on the play.

Detroit now meets the winner of the Toronto Maple Leafs-Boston Bruins series in the Stanley Cup finals. Presence of the Red Wings in the finals bring nearer to a climax the story of a long comeback that Manager Jack Adams started his club on three years ago.

Detroit—Goal, Mowers; defense, Orlando and Stewart; centre, Grosso; wings, Jennings and Abel; subs, Motter, Liscombe, Howe, Bruneteau, Giesebrecht, Fisher, Jackson, Whitelaw, Kilrea.

Chicago—Goal, Lo Presti; defense, Seibert and Wiebe; centre, Dahlstrom; wins, Paplke and Allen; subs, Mackay, Cooper, Mariucci, March, D. Bentley, R. Carse, W. Carse, Chad, Hergesheimer.

Referee, Ion; linesman, Smith.

First Period

No scoring.

Penalties—Seibert, Linscombe, Allen, Orlando (major and minor), Mariucci (2), Motter, Seibert.

Second Period

1—Detroit, Motter
Liscombe, Howe) 1:25
2—Chicago, D. Bentley
(March, D. Bentley) 4:02
Penalties — Orlando, Mariucci, Jackson.

Third Period

No scoring.
Penalties—Orlando, Mariucci.

Overtime

3—Detroit, Giesebrecht
(Howe, Bruneteau) 9:15
No penalties.

4th Battery Boys Win By Big Margin

DEBERT, Nova Scotia, March 31.—The hockey team of the 4th anti-tank unit which this past winter represented Lindsay in the O.H.A. has been making a real good showing in the hockey matches at the big military camp. Already the team has eliminated the R.C.M.C. outfit by the score of 20 to 1 in the camp competitions.

MOVIE TIME TABLE

Capitol — "Comrade X" 2:00, 3:55, 5:40, 7:40, 9:40.

Centre — "Only Angels Have Wings", 2:40, 6:00, 9:15; "Hot Steel", 1:45, 4:55, 8:20.

Regent—"Bank Dick", 1:45, 4:30, 7:15, 10:15; "Miracle of Main St." 2:55, 5:40, 8:40. Foto Nite, 8:30.

Champion Boxer

Bdr. Irwin Charlton of the 4th Anti-Tank Battery is the champion heavyweight boxer of the 3rd Canadian Division now stationed in Nova Scotia. To win the title Charlton had to fight three men in one night and oddly enough the runner up was Pte. Jack Mose of the Stormont, Dundas and Glengarry Highlanders who also hails from Lakefield.

Still Valuable - - - By Jack Sords

Hockey Results, Standings

STANLEY CUP PLAYOFFS

Series A (Best-of-seven series)

	P.	W.	L.	F.	A.
Toronto	5	3	2	15	11
Boston	5	2	3	11	15

First Game
Boston..... 3 Toronto 0
Second Game
Toronto..... 5 Boston 3
Third Game
Toronto..... 7 Boston 2
Fourth Game
Boston..... 2 Toronto 1
Fifth Game
xToronto..... 2 Boston 1
x—17:37 overtime.
Future Games
Tuesday, April 1—Boston at Toronto.
Thursday, April 3 (if seventh game necessary—Toronto at Boston.

Series B (Best-of-three series)

	P.	W.	L.	F.	A.
Detroit	3	2	1	6	6
Rangers	3	1	2	6	6

First Game
xDetroit..... 2 Rangers 1
x—12:01 overtime.
Second Game
Rangers..... 3 Detroit 1
Third Game
Detroit..... 3 Rangers 2
Detroit wins series.

Series C (Best-of-three Series)

	P.	W.	L.	F.	A.
Chicago	3	2	1	8	7
Canadiens	3	1	2	7	8

Chicago wins series.
First Game
Chicago..... 2 Canadiens ... 1
Second Game
xCanadiens.... 4 Chicago 3
x—34:04 overtime.
Third Game
Chicago..... 3 Canadiens ... 2

Series D (Best-of-three Series)

	P.	W.	L.	F.	A.
Detroit	2	2	0	5	2
Chicago	2	0	2	2	5

First Game
Detroit..... 3 Chicago 1
Sunday Result
oDetroit..... 2 Chicago 1
o—9:15 overtime.
Detroit wins series.

AMERICAN LEAGUE

Playoffs—Series A
(Best-of-five game series)

	P.	W.	L.	F.	A.
Cleveland	4	3	1	13	12
Providence	4	1	2	12	13

Cleveland wins series.
Fourth Game
Cleveland..... 6 Providence ... 5
Thrid Game
Cleveland..... 4 Providence ... 2
Second Game
xCleveland..... 2 Providence ... 1
x—39:11 overtime.
First Game
xProvidence.... 4 Cleveland 1
x—10 minutes overtime.

Series D (Best-two-of-three series)

	P.	W.	L.	F.	A.
Hershey	3	2	1	6	6
Pittsburg	3	1	2	6	6

Hershey wins series.
First Game
Pittsburg..... 4 Hershey 1
Second Game
xHershey..... 2 Pittsburg 1
Third Game
Hershey..... 3 Pittsburg 1

O.H.A. SENIOR B

Final
Kingston..... 5 Owen Sound .. 2
Series tied 2-2.

AMERICAN ASSOCIATION

Finals
Kansas City... 1 St. Louis 0
Kansas City leads series 2-0.

U.S. EASTERN AMATEUR

Atlantic City.. 5 Washington .. 4
oBoston..... 3 Washington .. 2
o—Overtime.
Atlantic City.. 6 New York 4

O.H.A. JUNIOR B

Marlboros..... 4 Oshawa 1
Marlboros lead 4-of-7 series, 3-2.

O.H.A. INTERMEDIATE A

Midland.....12 St. Catharines 5
Midland leads series.

ONTARIO MINOR

Bantam Semi-Final.
St. Catharines. 8 Campbellford. 1

DUNDALK RURAL FINAL

oRiverview.... 5 Dundalk 4
o—Overtime. Riverview wins series

EASTERN CANADA SENIOR

Semi-Final
Marlboros.... 6 Royals 2
Royals lead best-of-five series, 2-1

Now At The Centre

Cary Grant, co-starred wi Jean Arthur in "Only Angels Have Wings." Feature No. 2, "Hot Steel," stars Richard Arlen and Andy Devine.

Tompkins Opens Scoring As Kingston Wins From Owen Sound

OWEN SOUND, Ont., March 31.—Kingston Combines defeated Owen Sound Wreckers 5-2 here Saturday night to square at two games each the best-of-seven series for the Ontario Hockey Association Senior 'B' championship. The fifth and sixth games will be played in Kingston next Wednesday and Friday.

There were no goals in an even first period. In the second Tompkins counted from Lane and Lane scored an unassisted goal for Kingston before B. White counted from Burlington for Owen Sound. Lane scored his second goal of the period from M. Williamson.

Burlington got Owen Sound's second goal early in the third before White scored from Williamson and Nailson. Later Neilson got one from Lane to end the scoring.

Line-ups:

Kingston—Goal Burrows; defense, J. Neilson, C. Williamson; centre, M. Williamson; wings, B. Hepburn, Neilson. Subs, Lane, Tompkins, Hood, R. Smith, Radley, W. White and Udell, sub-goal.

ODwen Sound—Goal, Dunne; defence, Small, Bishop; centre, Burlington; wings, B. White, Shears. Subs, Wilson, T. White, Williams, Bowen, F. Smith, and S. King.

Summar:

First Period—
Scoring—None.
Penalties—Hood, Small.
Second Period—
1—Kingston, Tompkins (Lane) 8.40
2—Kington, Lane 17.35
3—Owen Sound, B .White (Burlington) 18.35
4—Kingston, Lane (W. Williamson) 19.25
Penalty—R. Neilson.
Third Period—
5—Owen Sound, Burlington.... 2.34
6—Kingston, White (M. Williamson, R. Neilson) 4.34
7—Kingston, R. Neilson (Lane) 9.35
Penalty—Radley.

WHERE'S THE BUTTON?

LONDON—(CP). — Factories are making 200,000,000 brass buttons for the war services but all must be sewed on where the enemy cannot see them and where they don't have tor be cleaned.

CENTRE TO-DAY
TUES. and WED.
Cary GRANT Jean ARTHUR
Only Angels Have Wings
A HOWARD HAWKS Production
THOMAS MITCHELL • RITA HAYWORTH • RICHARD BARTHELMESS • A COLUMBIA PICTURE
AND FEATURE NO. 2
RICHARD ARLEN And ANDY DEVINE —in— "Hot Steel"
PLUS! CANADIAN UNIVERSAL NEWSREEL

To-day Tuesday Wednesday
Regent
Another Favorite in His Best Role Daily 1.30
HE WAS THE ONLY COUNTERFEIT IN THE BANK!
Our defective detective becomes a First National hero ... through no vault of his own!
W.C. FIELDS in THE Bank Dick
with Una MERKEL Richard PURCELL Shemp HOWARD Franklin PANGBORN Grady SUTTON Jessie RALPH Cora WITHERSPOON
EXTRA ADDED ATTRACTIONS
HIT NO. 2, "MIRACLE OF MAIN ST."
ALSO LATEST NEWS EVENTS
To-night Is "Foto-Nite" – 2 Offers
1st $100 - 2nd $45.00

GIFTS
English China
Costume Jewelry
India Brass
Etc.
SULLIVAN'S
Opposite Loblaw's
Charlotte St. Dial 9496
MUSIC
MUNRO SPUN WOOLLENS
CHINESE CURIOS
LINENS, ETC.

FOOT TROUBLE?
AN UNUSUAL OPPORTUNITY FOR FREE CONSULTATION
WITH
Mr. O. A. McKerihen
FROM THE FAMOUS
Dr. M. W. Locke Clinic
(WILLIAMSBURG, ONTARIO)
AND THE
Lockwedge Shoe Co. Ltd.
Wed. and Thurs., April 2 & 3
Mr. McKerihen is an outstanding foot expert and skilfully competent in the science of shoe fitting. We invite you to take advantage of his wealth of experience and consult him on your foot troubles.
DIAL 8493—EARLY—FOR APPOINTMENT
All Fittings Verified By X-Ray
R. Neill Ltd.
PHONE 8493 350-354 GEORGE ST.

McCANNAN
For Radio dial change over, your radio realigned and automatic buttons adjusted to their new location at a very reasonable charge. This work can be done in your own home.
PHONE 4675

IT'S A HOWL!
—funnier than "NINOTCHKA"—and easier to pronounce
Clark GABLE Hedy LAMARR "Comrade X"
Hedy's got Clark just where you want him . . . right in her arms!
A KING VIDOR PRODUCTION with OSCAR HOMOLKA • FELIX BRESSART • EVE ARDEN
Boom town stars zoom into a new, exciting romance.
TO-DAY
CAPITOL
Plus! "RESPECT THE LAW" (A Crime Doesn't Pay Featurette) and Capitol News

Millbrook Fire Damage Being Repaired

MILLBROOK, March 31 (ENS)—The work of tearing down the upper story of the F. C. Scott building, in the rear, where the fire of Saturday night did the most damage, and where apparently it started, is being proceeded with, E. J. Powell being in charge.

Only the lower floor will be rebuilt, and the upstairs store room will be dispensed with entirely.

Mr. Scott estimates his loss from the fire at approximately $1,000.00, included in this being the large wall mirror which was broken in the furniture store, the contents of the store room, and some damage to the stock through removal, smoke and water. Mrs. H. Ellis, whose apartment is in the adjoining building across the laneway from the Scott which is one of the oldest in the village, was the first to give the alarm, notifying the McPherson's in their apartment over the furniture store.

Miss M. L. Collins entertained the Women's Guild of St. Thomas' church for its March meeting at her home, King street centre, the president, Mrs. William Simpson, taking the chair. During the discussion of business items, it was decided to hold the proposed congregational apper on Thursday, April 24.

The hostess served lunch before the gathering dispersed.

Private Alex Harkness, of the Midland Regiment, Ottawa, is spending a furlough with his wife and family here for two weeks.

The Young Peoples' Union enjoyed a pot luck supper for its meeting this week, games and other recreational activities following the happy hour found the well-laden tables. For the devotional period, Captain B. B. Dawson, Quartermaster of the Midland Regiment, Ottawa, a former popular and efficient president, who is home on leave, took charge, assistants being Beatrice McDowell and Phyllis Kidd.

Melville Ball reports seeing the first robins, locally, two of these welcome spring visitors being spotted early Monday morning. Others have been seen since, and crows are now fairly common in the village and vicinity.

MORE ABOUT—

2 Hun Raiders

Continued from Page 1

two German tankers off Le Havre. Both tankers were "seen to be on fire and sinking."

Channel Coast Ablaze

Royal Air Force bombers smashed at the docks of German-occupied Brest last night and subjected the Channel invasion ports from Calais to Boulogne to an attack so intense that fires lighted the English coastline.

Shore watchers said the British raids on the invasion ports were on a "comparatively large scale" and the ministry of information labelled the attack on Brest a "heavy" one.

German aerial activity over Britain was light during the night. London had a brief alert and bombs were dropped in eastern England and in the east and southeast of Scotland but little damage and no casualties resulted.

One German bomber was destroyed yesterday.

Nazi bombers Saturday night struck hard at the port of Bristol and gave London its first night alert in eight nights.

In attacks at sea, a British bomber sank a German anti-submarine vessel off the Loire River estuary on the west coast of France with a single bomb.

MORE ABOUT—

U.S. Nabs 60 Ships

Continued from Page 1

the Axis powers close to an open rupture.

German and Italian authorities here maintained a stony silence, pending instructions from their foreign offices, but the master of one Italian ship called the step "an act of war."

In all, some 300,00 tons of shipping were taken into protective Federal custody by the coastguard in a rapid-fire series of operations from New England to the Gulf Coast and the Pacific North-west. There were two German ships, 28 Italian and more than 30 of Danish registry.

20 Italian Ships Wrecked.

Twenty of the Italian ships, officials said, had been put "completely out of business" and Captain Ranise Ernesto of the Italian freighter Mongiola taken over at Galveston, Texas, said he had received orders from the Italian naval attache at Washington to destroy the machinery of his ship. Informed of this statement, the naval attache refused to discuss the subject. Masters of some other Italian vessels, however, manifested no surprise when the coastguard details came aboard, as if they had been expecting just such a visitation.

Officials here were of the opinion that there was good ground for the belief that other Western Hemisphere nations would follow the example of the United States in taking over the Axis shipping which has used their harbors as sanctuaries since the start of the war.

Germany has about 40 ships in Latin-American ports, and Italy considerably fewer.

The United States Government was believed to have acted primarily because of the reported discovery of sabotage, but the decision may also have been influenced by the indications of a concerted German-Italian attempt to get as many Axis ships as possible out of Western Hemisphere ports.

Some Axis ships put out to sea from South American ports during the week-end to try to break through the British blockade, and others apparently were getting ready to depart.

They Found Something.

The freighter Villaparosa, anchored these many months at Wilmington, N.C., was the ship that touched off the surprising train of events, it was learned. On Saturday, Navy officials decided that it was more desirable to have her moored some distance up the river from her anchorage. When they boarded her, they found her machinery completely dismantled.

Acting promptly upon this discovery, the Navy Intelligence found other evidence which strengthened the suspicion that widespread, systematic sabotage was in progress, it was said.

The information was laid at once before President Roosevelt, and it was with his approval that the coast guard got its orders for the abrupt and surprising rush of activity which put the Axis and Danish shipping in federal custody.

The government acted under an anti-sabotage statute of 1917 which authorizes the coast guard to assume custody of foreign ships and remove their crews when a captain permits wilful damage to the vessel. This law also provides that any ship that actually had been sabotaged may be declared forfeited to the United States.

Protective Control

Herbert Gaston, assistant secretary of the treasury, said that the action of taking control of the ships was "purely protective" and "designed to prevent the further wrecking of damage which would constitute a menace to American ships and traffic being carreid on in the harbors of the United States."

The large-scale operation was carried out virtually without incident. In the case of one Italian ship at Jacksonville, Fla., resistance was reported encountered, but apparently it was promptly overcome.

Coast guardsmen, wearing side arms, did most of the work.

In most cases the crews of the ships were removed at once and placed in the custody of federal or local officials.

The belief here was that they would be subject to the same restrictions imposed on crew members of the scuttled German liner, Columbus, who have been detained by federal authorities since they came ashore.

As far as could be learned, all the reported instances of sabotage were confined to Italian ships.

MORE ABOUT—

Think 2 More

Continued from Page 1

exchanged shots with shore batteries on the Algerian coast, the Admiralty said, in the fourth clash between Britain and her former ally since France capitulated last June.

Two British planes are missing as a result of the action against the Italians in Ionian waters off Greece, between the islands of Sicily and Crete, and two German dive bombers were shot down, the Admiralty said.

"Severe losses were inflicted on the enemy," the Admiralty's third communique on the encounter asserted, but "no damage or casualties have been sustained by any of our ships."

Sighted by aerial scouts on Thursday to the east of Cape Passero, in Sicily, the Italian force was attacked by Royal Air Force bombers who scored several hits and reduced the warships' speed until heavy British ships could gain contact.

"Close action was joined" only as darkness fell Friday, the Admiralty said.

Light naval forces sighted a Littorio class battleship with accompanying cruisers to the southwest of Crete on Friday morning, it said, while air scouts reported two battleships, cruisers and destroyers to the north.

The Italian warships then hauled round and proceeded west at high speed, but slowed down by air attacks, were attacked by British battleships and light forces that night.

"As already announced," the Admiralty said, "the eight-inch cruisers Pola, Zara and Fiume, the large destroyer Vincenzo Gioberti and the destroyer Maestrale were sunk.

"It is probable that one other destroyer was sunk and possible that the six-inch cruiser Giovanni Delle Bande Nere was sunk as well."

The latter is a vessel of 5,069 tons.

Call Italians To Rescue

The British signalled to the Chief of the Italian Naval Staff the position of the Italian seamen survivors with a suggestion that a hospital ship should be sent.

"A reply was received," the Admiralty reported, "and it is therefore possible that some of the men may be rescued."

It listed as saved Captain Despisi of the cruiser Pola, but declared Admiral Cantoni, commanding the Italian eight-inch cruiser squadron, was missing.

The Admiralty said in regard to the French convoy, "reports had been received....that the convoy carried important war material for Germany" and that Britain's only interest was in the "normal procedure of visit and search."

The convoy was called upon to stop outside Spanish territorial waters, a communique said, whereupon "French shore batteries opened up on our ships, notwithstanding that they were merely engaged in the exercise of our legitimate belligerent rights.'"

"His Majesty's ships were compelled to reply in their own defence, and hits were observed on the shore batteries," the communique went on, adding that the French merchant vessels and their escort were not fired upon. The convoy took refuge in the nearby French port of Nemours, Algeria.

French Bombers Attack.

On the way back to Gibraltar, the British vessels were attacked twice by French bomber formations, "but without suffering damage or casualties."

One of the four French ships, an informed English source said, was loaded with rubber from Bangkok and destined for Germany.

(The Vichy government claimed that "a large British naval force attacked in French waters...a convoy of four French merchant ships."

(The convoy's escort, the 1,500-ton torpedoboat Tempoun, land batteries and aviation "replied to the fire of the aggressors and turned them away," it alleged.

(A French spokesman, who termed the escort only "symbolic," declared the British "aggression" unjustified because it was plain that the ships were going from one French colony to another with food for the civil population).

Britons believed the latest blow at the Fascist fleet left Italy only two—or perhaps four—undamaged battleships, of eight at the start of the war, and 13 of the 19 cruisers she had. Two battleships under construction may have been launched since Italy entered the war, they said. Three Italian battleships were said to have been damaged in the November 11 raid on Taranto.

Stores renting skis in Japan are doing a thriving business.

Reunion

Ether Smith, 90 (SMALLER), arrives in New York from Hamilton, Ontario, to be met by her younger sister, Mrs. Gertrude Crawford, only 75, in a meeting that marked their first reunion in more than 55 years. Mrs. Smith is in New York to claim her share of the estate of her brother, William E. Fegan, who left $4,200 in cash and $5,000 in property.

"Flying Knife Blade"

Slicing through a sea of billowy clouds high over Randolph Field, Texas, this basic training plane, manned by a flying cadet of the U.S. Army Air Corps, is in a world seldom exposed to the eye of earth-bound humans. Daily, more than 300 of these low-wing monoplanes give nearly 900 student pilots views like the one ABOVE.

MARKETS

TORONTO CHEESE

TORONTO, March 31 — (CP). — Wholesalers were quoting large Government grade cheese today at 15 cents, unchanged.

Wholesalers offered cheese to retailers at: New, large, 16½c; triplets, 16¾c. Old, large, 22c; medium, 21½c.

TORONTO PRODUCE

TORONTO, March 31 — (CP). — Produce prices (Dominion Department of Agriculture) today were:

Eggs. — A-large, 22 to 23c; A-medium, 21 to 22c; A-pullets, 20 to 21c; B, 20 to 21c; C, 19 to 20c.

Churning Cream, wholesale.—No. 1 lb, 38c f.o.b., 41c delivered; No. 2 lb. 35c f.o.b., 38c delivered.

Butter, wholesale.—First grade solids, 35c; second grade solids, 33½ to 34¼c.

Mill Feed, wholesale.—Bran, $28; shorts, $28; middlings, $29.

TORONTO POULTRY

TORONTO, March 31 — (CP). — The poultry market is quiet, the Dominion Department of Agriculture reported to-day.

Small lots of fresh turkeys continued to arrive for which dealers are paying: Toms, 22c lb; hens, 25c.

Dealers are quoting producers and country dealers for fresh dressed poultry:

Chicken.—Grade A, milk-fed, 25c lb; B, milk-fed, 24c; Grade A, 24c; B, 22c; C, 18 to 19c.

Broilers—Grade A milk-fed, 30c; B, milk-fed, 28c; Grade A, 28c; B, 26c; C, 20c.

Fowl.—Grade A, 5 lbs. and up 19c; 4 to 5 lbs. 18c; 3 to 4 lbs. 17c; grade B, 5 lbs and up 17c; 4 to 5 lbs. 16c; 3 to 4 lbs, 15c; grade C, all weights, 10 to 11c.

Old Roosters, 12c.

Today's Quotations Hogs and Grain

MONDAY, MARCH 31

Canada Packers quote:

Hogs.—$10.50 plus transportation.

Sows—No. 1, 7c; No. 2. 6½c, plus transportation.

Eggs—A-large, 17c; medium, 15c; pullets, 13c; C, 12c.

Cream—No. 1, on truck, 38c; delivered 39c.

Butter—No. 1 solids. 35c; No. 2 solids, 34c; No. 1 prints, 36c; No. 2 prints, 35c.

Mill Feed, wholesale. — Bran $27.50; shorts, $27.50; middlings, $29

Cash price for grain as turned in by Quaker Oats Co.: No 1 wheat 80c; No. 2 wheat, 78c; No. 3 wheat 75c; milling oats, 34c.

Dewart Bros quote: No 1 wheat, 80c; No. 2 wheat, 78c; No. 3 wheat 76c; oats, 35c; barley, 45 to 55c; rye, 45c; buckwheat, 50c; delivered in Peterborough.

MORE ABOUT—

British Seize

Continued from Page 1

Haile Selassie's Ethiopian flag over Addis Ababa soon, declared the Fascist survivors of the long battle for Cheren also seemed in a hopeless position as they retreated toward the Eritrean capital, Asmara.

British authorities placed Italian casualties in the seven-week fight for Cheren at 5,000 to 6,000 and said "so far we have captured 3,775 prisoners including 68 officers."

The rest of the Italians were reported being bombed and machine-gunned from the air along the Cheren-Asmara road as they sought to hold back the British by rear guard action.

Observers expressed doubts that the remaining 26,000 to 31,000 Italians could hold Asmara long and said even if they retreated to the Port of Massaua escape would be cut off by British naval forces in the Red Sea.

(The Italians announced yesterday their troops had withdrawn to the west from Diredawa in the face of the British drive against the town 200 miles by railway east of Addis Ababa.

(British advances toward the Eritrean capital were said by the Italians to have been checked by counter attacks.)

BOOM FOR FINNISH FILMS

Because foreign films cannot be obtained, Finland is having a run of Finnish pictures and local producers are becoming prosperous.

Homesick Refugee Runs Away

Michael Gutman is only 10, sensitive, shy, and thousands of miles from his home in London. He thought he was not wanted in the home of Dr. and Mrs. George Heller in Englewood, N.J., and so he left a note and ran away. An alarm was sent out. Police were notified. At midnight the doorbell rang in the home of the Hellers. It was Michael. He had crossed the bridge, taken in a Manhattan movie, and then become homesick for his second home—and returned.

WARSAW

Mrs. Uriah Payne Is Hostess To W.M.S.

WARSAW, March 31 (ENS) — Fifteen ladies attended the United church Women's Association meeting held at Mrs. Uriah Payne's home on Thursday afternoon. Mrs. John Morgan presided. Mrs. George Weller gave a reading on God and the War. It was instructive and helpful Miss McCracken, Mrs. Fred Sharp and Mrs. Sidey also gave short readings. Mrs. Harold Payne read a psalm and led in prayer.

All were asked to keep 1941 coppers as an extra collection.

Mrs. Payne served a delicious lunch and a social half hour was spent.

Obituaries

ALFRED SAMUEL KEMPT

There passed away on Sunday evening Alfred Samuel Kempt of South Monaghan. Ill for some time Mr. Kempt was born in the Township of Otonabee 55 years ago, and 11 years ago he went to South Monaghan to farm.

He is survived by his sorrowing wife, and one daughter Pauline; five brothers: James of Vancouver Island, B.C.,; John of Cavan, Roy, Archie and David of Otonabee, and two sisters: Mrs. J. Churchill and Mrs. T. Wedlock of Toronto.

The funeral will be held on Tuesday afternoon, April 1, from late residence at two o'clock standard time, with interment in Keene Cemetery.

RICHARD REDMOND

Richard Redmond, of 431 Chambers street, passed away in Peterborough on Saturday after an illness of some time.

Born in Otonabee 79 years ago, he was the son of the late Joseph Redmond and Frances Egan. His years of successful farming were spent in Otonabee, and he had lived there until the time of his retirement a few years ago. His interest had centered around livestock, and his knowledge in this direction was hereditary, for his father was the first farmer in Ontario to import pure bred cattle.

He was a member of the Church of the Sacred Heart. He is survived by one brother, Joseph Redmond of Otonabee; four nephews, Harry, Frank, Ernest and Maxwell Redmond; and four nieces, Helen, Frances, Louise and Rita Redmond.

The funeral will be on Tuesday, from the Bert Duffus Funeral Home, at 8.45 a.m. to the Church of the Sacred Heart for Requiem Mass at 9.00. Interment will be in St. Peter's Cemetery.

Hall's Bridge News

After undergoing several weeks' treatment at the Lockwood Clinic, Toronto, Mr. Harry Shearer has returned home, his health very much improved.

Mr. Jack Stabler, who is at present employed at Lindsay, spent the week-end her with his family.

Gunner Robert Barr and Pte. Gerald Fulton spent a week-end leave with their families, leaving en route for Petawawa on Sunday evening.

On Sunday last Mr. and Mrs. A. Fulton and family motored to Gravenhurst to visit Miss Olive Fulton, who is undergoing treatment there.

Mrs. Barr, accompanied by her son "Bob," had a trip to Toronto on Saturday last to visit Mrs. Barr's daughter, Mrs. Merton Chessar and her new baby.

Pte Jack Bannon of the Midland Regiment, stationed at Ottawa, has been visiting Mr. and Mrs. Charles Jones and friends at Lakehurst.

Mrs. Roy Woods of Toronto is spending a few days with her parents here.

Mr. John Gillespie, who recently underwent an operation for acute appendicitis at the Nicholls Hospital, Peterborough, returned to his home Thursday, well on the road to recovery.

Mr. and Mrs. Foster Lyttel paid a visit to Mrs. Lyttel's sister in Lindsay on Thursday of last week.

Apsley Groups All Busy Making Qulits

APSLEY, March 31 (ENS)—The members of the Apsley War Service Club met at the home of Mrs. J. Downing last week for a day of quilting, mending and pressing garments.

One quilt was finished in the morning and two during the afternoon, and all three bound and finished ready to be packed with other clothing next week to be sent to bomb victims in Great Britain.

A pair of warm woollen blankets was also donated by Mrs. J. Downing. A pot luck dinner and supper was enjoyed by the ladies.

On Wednesday a quilting was held by members of the St. George's Women's Guild at the home of Mrs. Stanley Windsor. The ladies enjoyed a pot luck dinner. Tickets are to be sold on this quilt. The ladies present included Mrs. F. Tanner, Mrs. N. James, Mrs. W. Reynolds, Mrs. J. Downing and Mrs. John McColl.

An old time quilting party was held at the home of Mrs. Lloyd Young, Chandos, on Wednesday. An enjoyable day was spent by the guests. Among those present were Mrs. Eric Whitmore, Mrs. V. Young, Mrs. H. Everett, Mrs. E. Everett, Mrs A. Downer and Mrs. E. Tanner.

Mrs Chesel McColl is a patient in St. Joseph's hospital.

Mr. Stewart of Keene is visiting in Apsley.

Mr. and Mrs. C. Smith spent the day in Peterborough on Wednesday.

Mr. C. McColl and Dr. C. Smith were in Peterborough on Wednesday.

Mrs. Cathcart is spending a few days with her parents in Toronto.

Mr. Newball is in charge of Apsley United church for a few months.

Bethany News

Mr. and Mrs. H. Pudgham, Mr. and Mrs. Walter Price, accompanied by Mrs. William McCartney, were recent visitors to Cobourg and on Mr. and Mrs. Joseph Medd, former residents of Bethany and district.

Mrs. Edwin Veale, Mrs. W. A. Thorndyke, Mrs. Jean Bigelow and small daughter Grace were visitors to Peterborough on Thursday.

Mr. Ormie Bincade of the Eighth Line met with a very painful accident early in the week, when the ladder on which he was standing slipped in the melting snow and he fell heavily to the ground, sustaining some severe bruises.

Address Postponed

LONDON, March 31 —(CP). — The British Broadcasting Corporation announced last night that Prime Minister Churchill's broadcast speech, scheduled for Sunday night, has been postponed "for a few days." It gave no reason.

SLEEP AND AWAKE REFRESHED

If you don't sleep well—if nights are interrupted by restlessness—look to your kidneys. If your kidneys are out of order and failing to cleanse the blood of poisons and waste matter—your rest is likely suffering, too. At the first sign of kidney trouble turn confidently to Dodd's Kidney Pills—for over half a century the favorite kidney remedy. Easy to take. 114

Dodd's Kidney Pills

IT CLEANS

Are You Ready for Today's "WAR ON NERVES"

These are nerve-wracking days . . . when it's important that you keep up to par. If you're tired, on edge, it may be you're not getting enough Vitamin B_1 from your food. If so, try eating Fleischmann's fresh Yeast. It is one of the richest natural storehouses of Vitamin B_1, and *all* the B Complex Vitamins. Eat one cake first thing in the morning, and one cake ½ hour before supper to help you keep up normal vitality. Start today.

YOU CAN TRUST *Fleischmann's Yeast to give delicious, smooth-textured bread every time you bake. If you bake bread at home use this* fresh *yeast that has been Canada's favorite for 70 years! At your grocer's.*

MADE IN CANADA

HOW TO GET A $100 LOAN WITHOUT ENDORSERS

You can borrow $100 on your own signature, if you can pay back $7.78 a month. A quick, private way to borrow

CAN you make good use of extra funds this month? Household Finance offers a simple way for the employed man or woman to get cash for an emergency. *You need no endorsers or guarantors.*

We make your loan on your own signature (husband and wife sign together). No need of asking friends or fellow-workers to sign with you. Nor do we question others about your credit. Loans are made on furniture or car. But we attach far more importance to character and regular income than to the value of security.

Loans are completed quickly—usually in 24 hours, in some cases even sooner.

Fair treatment

Since Household began making loans in Canada over eight years ago, we have made over 325,000 loans totalling more than $51,000,000. In not a single case did we foreclose a mortgage or garnishee a wage cheque. Fair treatment of customers has helped to make Household Finance the largest personal loan organization in North America.

If a loan can help you to better yourself, we invite you to phone or visit us without pbligation.

FIND HERE THE LOAN YOU NEED

CHOOSE YOUR MONTHLY PAYMENT HERE

	2 payments	4 payments	6 payments	8 payments	10 payments	12 payments	15 payments
$ 20	$10.30	$ 5.25	$ 3.57	$ 2.73	$ 2.23	$ 1.89	
30	15.45	7.88	5.36	4.10	3.34	2.84	
40	20.60	10.50	7.14	5.46	4.45	3.78	
50	25.75	13.13	8.93	6.83	5.57	4.73	
60	30.90	15.76	10.71	8.19	6.68	5.67	
70	36.05	18.38	12.50	9.56	7.79	6.62	
80	41.20	21.01	14.28	10.92	8.91	7.56	
90	46.35	23.64	16.07	12.29	10.02	8.51	
100	51.50	26.26	17.85	13.65	11.13	9.46	$ 7.78
125	64.38	32.83	22.32	17.06	13.92	11.82	9.73
150	77.26	39.39	26.78	20.48	16.70	14.18	11.67
175	90.13	45.96	31.24	23.89	19.48	16.55	13.62
200	103.01	52.52	35.71	27.30	22.27	18.91	15.57
225	115.89	59.09	40.17	30.71	25.05	21.28	17.51
250	128.76	65.66	44.63	34.13	27.83	23.64	19.46
275	141.64	72.22	49.09	37.54	30.61	26.00	21.40
300	154.51	78.79	53.56	40.95	33.40	28.37	23.35
350	180.27	91.92	62.48	47.78	38.96	33.10	27.24
400	206.02	105.05	71.41	54.60	44.53	37.82	31.13
450	231.77	118.18	80.34	61.43	50.10	42.55	35.02
500	257.52	131.31	89.26	68.25	55.66	47.28	38.91

WE GUARANTEE the total amount figured by using this table to be the full amount you will pay, when payments are made on schedule. You will pay less if you prepay your loan, in full or in part, since you pay charges only for the actual time you have the money. Payments include charges at the rate of 2% per month as authorized by the Small Loans Act, 1939.

B. E. HENDERSON, PRESIDENT

HOUSEHOLD FINANCE
Corporation of Canada
Established 1878

M. E. Holt, Manager

Second Floor, Lansfield Block, 177 Charlotte St., Opposite Loblaws

PETERBOROUGH, ONT. Phone 5841

The Peterborough Examiner

VOL. LXXXV, No. 76 — PETERBOROUGH, MONDAY, MARCH 31, 1941 — PAGE 9

MAIN STREET TOPICS

READS THE EXAMINER.

Carl A. Salmonsen, writing to R. L. Dobbin a few days ago, said that in reading the Examiner he smiled about a reference to Community Chest workers resting on their oars. He commented that "ge got our war services and community chest fund over" earlier than in the rest of Canada, and people might forget that it was detached from the main compaign in spite of the gratifying local success.

GARAGE DOORS STOLEN

Bert Pearson, 499 Stewart Street, has reported to the police that some one has stolen the two doors off his garage in the last few nights.

WATCHES TAKEN

During the absence of the occupants of the house, the home of J. R. Allen, New Chamberlen street, was entered by sneak thieves Saturday morning and two watches were stolen. Yesterday Constable Bruce Menzies arrested a twelve-year-old boy in connection with the theft.

FLIERS GIVE SERVICE.

At the triple fatality on the outskirts of Cobourg Sunday night police were given valuable assistance by members of the Royal Canadian Air Force who were en route to Trenton winding up week-end leave. The fliers took up positions along the street of highway and kept traffic moving on the highway which was carrying a big quota at that time.

AT MILK MEETING.

"The paramount duty of Canadian agriculture is to place its whole strength behind Canada's war effort. The greatest possible degree of national unity is essential," said V. S. Milburn of Peterborough at the annual banquet of Niagara Falls Milk Producers' Association Friday night.

DINNER ON TUESDAY.

The annual dinner meeting of the Peterborough Business Men's Association will be held at the Empress Hotel on Tuesday night at 6.30. Tickets are available at Grafton's, Kresges, and at the Agnew-Surpass store. William Fox, an associate of John R. Corkery in the legal profession, will be the speaker. The nominating committee will submit a report and a board of directors will be named.

Y.W.C.A. REVIEW

The Y.W.C.A. has announced that tickets are on sale for the annual Gym Review, entitled this year "On Parade" The show will be presented on the nights of April 24 and 25.

PLAYER'S FATHER

Joseph Carveth, Sr., father of Joe Carveth of Detroit Red Wings hockey fame, is visiting in Peterborough this week. Mr. Carveth is a native of Dummer township, and is in the district renewing old acquaintances.

ON LEAVE

Major James Turnbull, E.D., second-in-command of the S.D. and G. Highlanders, now stationed at Debert, N.S., has left Peterborough after a short leave of absence from his unit. Major Turnbull reports that all of the lads from Peterborough who are in the Highland unit are well and happy in spite of the cold weather in the east.

USE THE BROOM

Mayor James Hamilton issues an appeal today to the citizens to sweep off the sidewalks and the walks leading into their homes. The suggestion if followed out will save the housewives considerable distress, because then the sand will not be tracked in and ground into the floor coverings and the floors. Moreover every citizen who has any civic pride at all should do everything possible to keep Peterborough, a clean, smart looking urban area.

CAMP INCREASE

About 220 men, all ranks, reported at the Military Training Centre No. 32 Exhibition Park, Sunday afternoon for training. The men are active service recruits for artillery units in Eastern Canada and came to this city from Kingston. All are strangers to the city and will be getting their first look at the main street this evening. The total now in camp exceeds 500.

EASTER BONNETS

Young ladies of the city are rushing the season. On Sunday afternoon gay new Easter bonnets were noticeable on George street and over near the Lift Lock as the smart looking girls paraded in their finery. Two girls in particular were noticed wearing bright red felt hats with a large brim snapping down in front, and in the humble opinion of an observant male, they were smart creations.

AURORA BOREALIS

The northern lights put on a great show shortly after ten o'clock on Sunday evening, and the brilliant flashes of light extended to the dome of the sky, and brightened the entire northern horizon from east to west. The display was more unusual in that there was considerable pink coloring in the flashes. This according to many people indicates a change in the weather, and we hope the change is to warm, balmy spring days.

AT HASTINGS MEETING.

Clarence Mann of Smith was one of the speakers at the Cheese Producers' meeting at Hastings Saturday afternoon. It was a new experience for him, and the report is that he gave a practical interesting talk. Other speakers W. J. Moore, dairy instructor; George A. Elliott of Norwood, Wm. Newman of Lorneville, and F. C. Paterson.

LAKE OPENING.

Spring has opened a wide expanse of water in Little Lake opposite George Street wharf and McDonald's Point. Gulls were floating about this morning. The river has cast off broad sections of ice north of the C.P.R. bridge.

SERIOUSLY ILL.

Reginald George Seaborn, AC2, R91455, son of Mrs. Gertrude Seaborn, Campbellford, is reported seriously ill in the week-end list of Canadian military casualties.

OBITUARIES

WESLEY GALLOWAY

LIFFORD LINE, March 31.—(ENS)—There passed away at his late residence, Ninth Line of Manvers on Sunday midnight, a lifelong citizen of this community in the person of Wesley Galloway.

The late Mr. Galloway has been a decidedly successful farmer during his life, his farm being in close proximity to Lifford school. His only brother, Albert Galloway, has been a life-long companion farmer of deceased.

For the past year Mr. Galloway has been confined to bed and has been carefully cared for by a devoted wife, during his long illness.

He was married fifteen years ago to Mary Staples by the Rev. E. Swayne of Prince Albert, continuing to live with his brother as formerly.

The funeral will be held on Tuesday at 2:30 o'clock from his late residence with Rev. Harding, pastor of Fleetwood United Church, with which the family are connected, in charge of the service.

Interment will be in the family plot in the nearby St. Mary's Cemetery.

MRS. JACOB BROOKS

A resident of Peterborough for the past 40 years, Mrs. Jacob Brooks passed away at her home, 199 Dalhousie street. She was the former Mary Cullen, and was born in Bray, County Wicklow, Ireland, 84 years ago the daughter of the late Thomas Michael Cullen and Catherine Roberts.

Mrs. Brooks' death comes just ten years and two days after her husband's passing, the late Jacob Brooks, former Peterborough hotel man, who passed away on March 28, 1931.

She was a well-known member of St. John's Anglican Church, and some of the older residents of the city will remember her as being a friendly woman of extreme personal charm. She had lived in both Oshawa and Port Perry before removing to Peterborough about 1911. As a member of various women's organizations of another war period. Mrs. Brooks was known throughout the city and the district as a friend to many, and her passing will occasion much sadness in a large

(Continued on Page 12)

Gallow Upsets Court Proceedings

Asks For Trial By Jury Hearing Opens

There came very close to being no trial of the suspects in the C.D.S. burglary case in the county judge's criminal course this morning.

Although the four men had elected speedy trial before the county judge, Louis Gallow, whom the crown had planned to try first, upset the machinery when he was arraigned by declaring that he elected to be tried by judge and jury, claiming that he had understood his case would not be reached until Thursday and that he had no witnesses ready.

His Honor Judge Smoke was about to declare that under the circumstances all four men would therefore be tried by judge and jury when W. B. Common, K.C., of the Attorney-General's Department who is the special crown prosecutor, asked for a ten-minute adjournment. "It may be possible to straighten this matter out" he said.

The adjournment was ordered and during the recess the crown prosecutor and Mannis Frankel, defending the prisoners conferred with the result that the crown accepted a proposition from the defence that the order of trial be changed and that Lawrence Burns should be tried first, followed by Thomas Nicholls, then William Bradd and finally Louis Gallow.

On that understanding the four prisoners all changed their plea to trial before Judge Smoke and the case of Lawrence Burns was proceeded with.

Wants Judge and Jury

A bombshell was thrown into the proceedings when Gallow was arraigned.

"I elect trial by judge and jury" he declared when asked how he elected.

Mr. Frankel arose in explanation of the change. This morning the accused has apparently changed his mind" he said, remarking that his instructions had been that there would be trial by judge.

"I was never notified about this" Gallow said, "I understood that Burns was to be tried first and my case would me heard about Thursday. I am here without witnesses."

After the matter had been straightened out by re-arranging the order of trial the crown's case against Lawrence Burns was commenced with W. B. Common, K.C., prosecuting, assisted by V. J. McElderry, K.C., while Mannis Frankel conducted the defence.

The evidence heard this morning was largely a repetition of that given at the preliminary hearing except for the statement of John McConnell, caretaker of the C.D.S. store, a new witness, that he had found the furnace room door of the store had been jimmied. This had not been mentioned in the police court proceedings.

J. H. Jamison, manager of the C.D.S. Store here was the first Crown witness. He repeated his evidence given at the preliminary inquiry as to the position of the office and as to the connection between the store and the hallway to the apartments over Dean's restaurant next door. He identified the safe produced as the small inner safe taken from the large safe in the office.

"I firmly believe it to be our safe," he said.

Witness also identified an overnight bag produced as very similar to one that had been stolen from the C.D.S. Store on the night of the safe cracking, and an axe that had been found near the safe as one that had been in the hardware department of the store on the Saturday night previous.

Mr. Jamison also identified a ledger card he had picked up on the floor near the safe and that he had handed over to Lorne Henderson, investigator for the T. Eaton Company. He recognized he said by a mark on it.

In cross-examination by Mr. Frankel, witness said he would not swear that the overnight bag introduced as an exhibit was the identical bag that had been in the store. "It is similar to the bag in the store," he said.

Caretaker Called

John McConnell, caretaker of the C.D.S. Store was a new Crown witness. He testified to locking all the doors on the Saturday night. The door leading into the apartment had been nailed up for years and there were a number of bed springs piled up against it.

McConnell told of discovering the burglary on Sunday morning. He first noticed that the furnace room door had been jimmied and on investigating had found the safe turned over on its back on the floor. He had noticed two bars at the top of the stairs and saw other tools near the safe. These he identified from tools produced and they were entered as exhibits.

Miss Mary McGrath, cashier at the C.D.S. Store told of putting the money in the safe on Saturday night before the burglary. She said the money had been put in bags and placed in the safe. Witness said the total amount in the safe was between $4,000 and $4,500 of which about $3,000 was in cash.

Three Die In Worst Eastern Ontario Traffic Crash Of The Year

Archie Patterson, R.R. 5, age 34, shown TOP LEFT, and Johnny Jewell, aged 24, Shell gas station attendant at Rubidge and Charlotte Streets, who lives at 121 Stewart Street, BOTTOM LEFT, are dead, along with Derwood Defoe, transport driver from Toronto. These three were killed at midnight Sunday when a light coupe believed to be driven by Patterson met a Smith transport, eastward bound, in Cobourg, on Highway 2, in a disastrous head-on crash. Both vehicles were demolished, as shown at RIGHT, and the tragedy is believed by police to be the worst in the past decade in the east lakeshore district. It occurred near the Cobourg Dye Works, half a mile north of the bad level crossing that has been the scene of several road tragedies. At noon today Johnny Jewell's wife, the only other passenger in the coupe, was still unconscious in the Cobourg General Hospital, and in such a critical condition that doctors had not been able to determine the exact extent of her injuries. They were married last summer and her maiden name was Vera Barrett. She is shown at LEFT CENTRE.

Rural School Raises $35 For War Victims

With remarkable ingenuity the students of School Section No. 3, South Monaghan, known as the Brick School, have sent in one of the finest contributions per capita to the British War Victims' Fund ever made. This school has only eight pupils. They made blocks for a quilt, then the mothers and ladies of the section held a quilting bee at the home of Mrs. George Beebe, and the students sold tickets for a draw on it. The draw, made by Joe Bradshaw, one of the students, and resulted in ticket No. 209 being declared the winner. This ticket was held by Mrs. Harold Marshall of 35 Conger street, Peterborough. The amount realized, $35, was handed in to the credit of the Fund on Saturday afternoon by Miss M. Winslow the teacher of the school.

Shortly after the Fund was inaugurated in Decembe the Cheerful Workers Bible Class of St. James' Church donated $50 to the Fund. They have now come forward with a second donation of $25, and are the first organization of this kind to repeat, and a splendid repeat it is.

Under the War Charities Act, an audit of the books pertaining to the Fund is required to be made March 31. Ed. Humpage, C.A., city auditor, will make this audit without charge, as a contribution to the Fund, and his report on same will appear in a few days.

Several good-sized donations are in the offing, and whichever one comes in first will have the privilege of putting the fifth £500 over the top.

Previously acknowledged	$11,040.62
Cheerful Workers Bible Class, St. James' Church (Second donation)	25.00
Pupils and Teachers, Cairo School	3.01
S.S. No. 3, South Monaghan, pupils and friends, per Miss M. Winslow	35.00
Hancock's Auction Rooms	4.00
Total to date	$11,107.63

Fireside Group Is Held By Y.P.U.

A Fireside Group organized by the St. Andrew's Y.P.U. was held Sunday night at the home of Jack Ridyard, 429 Stewart street. Miss Mabel Crozier, president, was in charge, and the time was spent in social intercourse and community singing. Final arrangements have been made by the Y.P.U. for the illustrated lecture by Archer Wallace, well known author of books for boys. Dr. Wallace will speak on "Memories of the Motherland," and will show 100 colored pictures, most of which were recently taken. Queen Mary School Orchestra under Mr. Telford will play from 7.45 to 8 p.m. and Miss Mary Jane Wharry will give several violin solos. The lecture will be held in the church building.

SPRINKLED POTION

LONDON—(CP).—It is announced that during evacuation of Dunkirk British army surgeons sprinkled sulphonamide in powder form on wounds and burns and found this method of application successful.

Father And Son Service Held At George Street

The story of "The Lost Word," by Henry Van Dyke, was told to the fathers and sons in George Street United Church on Sunday night by Rev. Herbert W. Piercy of Niagara Falls. Mr. Piercy is a widely known Bible reciter and dramatic interpreter of literature who for the past 20 years has devoted himself entirely to his chosen work. His style is that of an intense dramatist, and the feeling with which he told of the father who had his soul given back at the sound of a young voice calling "father," was full of pathos.

Mr. Piercy, in his telling of a story, and in scripture readings, takes the parts of the various characters described, and is most effective in those with dramatic qualities. In his reading of Elijah and the prophets of Baal he was most dramatic, and all in the church were astounded at the depths of feeling brought into the old story.

Most of the fathers and sons in the congregation were in the church on Sunday night, celebrating "Father and Son Day." Homer Borland led in prayer, and moved a vote of thanks to the guest speaker. Bill Greatrix, on behalf of the sons present, announced the first hymn. Leo Copp made an announcement in connection with the Father and Son banquet to be held on Tuesday evening. Mr. Piercy will again be the speaker for this occasion.

An exceptionally fine selection was heard by the male quartette "Steal Away," sung by H. Batten, L. Graham, J. Telford and F. Skitch.

The fathers and sons met in the Sunday School Auditorium, and then proceeded into the main church in a body and occupied the centre pews.

15 Young People Join St. Andrew's

At the quarterly communion service on Sunday in St. Andrew's church fifteen young people who had made profession of faith and had been trained in a series of preparation classes by the minister, were received into the full membership of the church. Two adults also were received on profession of faith and nine persons by certificate from other churches. The attendance at the communion service was the largest which the church has had for many years. The roll of young people of last year classes was called, and the members stood in response to their names.

RATION GODMOTHERS

BERN—(CP). — So many well-wishing Swiss women are furnishing comfort packages to 42,000 French and Polish soldiers interned here that the Swiss Red Cross has "rationed the godmothers" so all internees will be benefited.

Johnson Motors To Build Addition

Announcement of an extension to the present factory of the Outboard Marine and Manufacturing Company (Johnson Motors) is made today and tenders for the general contract and the installation of the sprinkler system will be received up to Thursday, April 10 at 12 noon EDT by Hy Wood, plant superintendent.

This is the third indication of expansion on the part of this fine industry, as it has taken over the old Canada Crayon plant on George street, and rented the Imperial Oil property buildings as a storage building during the last year.

Plans call for a two storey, brick and steel building with saw tooth roof, approximately 110 x 115 and plans were prepared by W. and W. R. L. Blackwell, architects, of Peterborough. The proposed addition will be built to the east side of the existing factory on Monaghan Road, and its construction should add to the volume of building which is contemplated for this spring. Work will start shortly after the acceptance of a succesful bidder and will be rushed to completion with all possible speed.

The Johnson Motors Company here, headed by Hugh Campbell has shown an aggresiveness in going after business that is beginning to bring satisfactory results, and the factory is said to be operating at peak right now. There are now well over 300 men and women engaged by the company in the office and factory, and aside from the extra work due to wartime demands, the regular production schedule for peacetime needs, shows an encouraging increase despite the troublous times.

GET A $100 LOAN
Repay $7.78 a month
No Endorsers Required
Loans made on furniture or auto. No credit inquiries of friends or relatives. Money usually the same day.

Cash Loan You Get	Amount You Pay Back Each Month Including All Charges			
	4 mos. loan	8 mos. loan	12 mos. loan	15 mos. loan
$ 30	$ 7.88	$ 4.10	$ 2.84	
50	13.13	6.83	4.73	
80	21.01	10.92	7.56	
100	26.26	13.65	9.46	$ 7.78
125	32.83	17.06	11.82	9.73
150	39.39	20.48	14.18	11.67
200	52.52	27.30	18.91	15.57
300	78.79	40.95	28.37	23.35

Other loans up to $500 available
Instalments based on prompt repayment and include charges of 3% per month as authorized by the Small Loans Act, 1939. We guarantee there is nothing else to pay. Phone or call to apply.
HOUSEHOLD FINANCE
—Corporation of Canada—
Established 1878
PETERBOROUGH, ONT.
Second Floor, Lansfield Block
177 Charlotte St., Opp. Loblaws
M. E. Hall, Manager — Phone 5843

Frost Found Down 5 Feet

Under the blanket of snow which covered the fields throughout this district there was little frost during the winter, and it was not long in vanishing under the effect of the late March sun, R. L. Dobbin, Utilities Manager, told the Examiner this morning.

"On the other hand we have come across places in town where the frost got down 5½ feet to the bottom of our hydrants," Mr. Dobbin said. "Sometimes about half an inch of water accumulates at the bottom of the hydrants, and along in March after that cold spell in the first week or so we found this water was freezing, showing that the frost was penetrating to that depth.

In other places where our men and Hydro men have been digging they found signs of frost were quite shallow.

Probably the early falls of snow before winter set in laid a blanket on the ground, and the frost did not get through it all winter to any extent. But, in the city and along the highways snow is plowed away and this protective covering is removed."

Mr. Dobbin remarked that Alex Huston, Charlie Moore and the rest of the farmers should not have any loss to their fall wheat fields if April does no damage.

Cochrane Manager

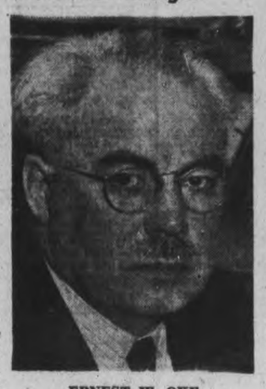

ERNEST W. OKE

Former Peterborough boy whose father operated a furniture factory on Hunter street in Ashburnham, Mr. Oke is manager for the Public Utilities Commission at Cochrane in northern Ontario.

TO STORE SURPLUS FRUIT

Because fruit growers of New Zealand cannot get ships to transport their products to other countries, the government has offered to pears this year.

Lawyers of India want the depreciation of law books exempted from income taxes.

Banquet Given Midland Unit

CAMPBELLFORD, March 31.—(ENS)—Home for a furlough members of the First Battalion Midland Regiment were feted at a banquet given in their honor by the Corporation on Saturday evening. Close to sixty attended the affair. Mayor F. F. Long wished the boys Godspeed on behalf of the council and citizens of this town who he said were proud to have them back once more. He spoke of the fine discipline and conduct of the men both during their present furlough and also when they were stationed here last fall.

On behalf of the men Lieut. J. F. Bygott responded with warm thanks while his father, Major J. M. Bygott, a veteran of the last war, proposed the toast to the King. Remainder of the program was devoted to community singing led by Salvation Army Adjutant Ken Graham with Donald Bennett supplying the piano accompaniment.

One unscheduled part of the evening came when five recently wedded members of the regiment were applauded as they were asked to stand to be recognized. The couples were Mr. and Mrs. Donald Nicholas, Mr. and Mrs. Roy Scott, Mr. and Mrs. Ronald Scott, Mr. and Mrs. Gerald Frederick, Mr. and Mrs. Harry Cubitt.

Councillor Harry Fowlds moved a vote of thanks to the ladies of the Parish Guild who had catered for the banquet and the evening was brought to a close as the soldiers gave three lusty cheers. Each soldier was presented with a large package of cigarettes.

CASH
FOR YOUR CAR ON 1932 MODELS OR LATER IN GOOD SHAPE
Foley & Wilson
COR. McDONNEL and REID
PHONE 6441

Recruits Wanted for Artillery
Light Anti-Aircraft Battery for Active Service
Applicants must be physically fit, between ages of 19 and 45 years. Vacancies existing for 250 personnel, including clerks, mechanical transport drivers, cooks, motor-cyclists, electricians.
APPLY: LT. H. R. FRINK
Lecture Room, 4th Field Battery, R.C.A.
Peterborough Armouries on Friday, 4th April, 1941

« « « PERSONAL AND SOCIAL » » »

Mrs. Roland Denne left for Toronto during the week-end, where she will live with her daughter, Miss Margaret Denne. Mr. and Mrs. Thomas Gardiner have taken her home at 113 Simcoe street.

✧ ✧ ✧

Mrs. William McKenzie, formerl Miss Elsie E. Foster, was presented with a silver flower basket in honor of her recent marriage, by the choir of Murray Street Baptist Church, of which she was a member.

✧ ✧ ✧

With a membership of thirty that is rapidly growing, the "Sunbeams" and "Busy Bees" met Saturday afternoon at the Y.W.C.A. The latter group has made badges, and adopted as their club motto, "The Golden Rule." In the absence of the president, the vice-president, Miss Maxine Sine, conduced the meeting. Games were played by both groups.

✧ ✧ ✧

Major James Turnbull of the Stormont, Dundas and Glengarry Highlanders, is home from Debert, Nova Scotia, for several days.

✧ ✧ ✧

The course in "More Effective Speech" which Mrs. J. G. Wharry has been conducting each Wednesday evening at the Y.M.C.A., will close this week with Mr. W. Wight of Toronto as critic. Friends of class members will attend as guests.

✧ ✧ ✧

Mr. and Mrs. A. A. Smith, who were guests for several days of their son, Mr. Ward Smith and Mrs. Smith, have returned to Barrie.

✧ ✧ ✧

The seventh lecture and demonstration of war-time cooking, which will deal with cereals, is to be held Tuesday afternoon with Mrs. W. B. Gordon and Mrs. David in charge. At the sixth demonstration on meats, Mrs. F. Clack of 177 Aylmer street won the lucky draw. The eighth and last lecture in the well-attended course will be given next week.

✧ ✧ ✧

Miss Louise Jarvis was among the recitalists Friday evening during the musicale presented by senior pupils of Marguerite, Olive and Roy Rome, and played "Sonatina in G" by Beethoven.

✧ ✧ ✧

Master Ernest Chase, small son of Pte. J. F. and Mrs. Chase, 498 Park street, was seven years old on Sunday.

✧ ✧ ✧

Miss Nora Sharp of Toronto was the week-end guest of Mr. and Mrs. R. King, Braidwood avenue.

✧ ✧ ✧

Following the bird lecture by Mr. Alex Kay at the Friday Supper Club meeting, the speaker presented prizes to Miss Margaret Wood and Miss Mary Yelland, winners of a quiz contest in connection with his talk on bird personalities and habits. The meeting this week will conclude activities of the Club until after the Easter season.

✧ ✧ ✧

Lieutenant Ken Kingston of the Stormont, Dundas and Glengarry Highlanders is home for a few days from headquarters of the Battalion at Debert, Nova Scotia.

✧ ✧ ✧

Nicholas—Flint

CAMPBELLFORD, Mach 31 — (ENS) — A pretty wedding took place at Christ's Church rectory here on Saturday afternoon when Violet Margaret, daughter of Mr. and Mrs. George Flint, Naseby street, became the bride of Charles Nicholas, son of Mr. and Mrs. Charles Nicholas, Front street. Rev. T. S. Gault officiated. The bride wore a smart navy suit with pin stripe and straw hat of matching color. Her accessories were black and she wore a bouquet of Sweetheart roses. Mrs. Frances Beaudoine who was her only attendant also chose a navy afternoon dress with corsage of roses. Mr. Francis assisted the groom. Following the ceremony Mr. and Mrs. Nicholas left on a wedding trip and on their return they will reside in Campbellford.

✧ ✧ ✧

Range Pals Aid In Work Of Red Cross

A first birthday party in the form of a supper meeting, at which annual reports were presented, was held on Saturday evening by the Range Pals, at the home of the president, Mis Daisy Bell. Scarlet and white, the club colors, decked the supper tables.

Mr. Arthur Sayer presided during a business meeting at which the secretary reported receipts for the year amounting to $44.38, realized from a sale of home cooking $6.80, bazaar $13.14, bingo party $2.14, and fees $22.08. A contribution of $15.00 was made to the Red Cross, and $5.00 to the British War Victims Fund. Five quilts were handed in to the Red Cross Society, of which four were made entirely by members, and the fifth pieced by Mrs. James Burgess. Cigarettes to the value of $4.20 were sent to soldiers at Christmas, and tin foil was collected for the Red Cross. Social activities included a picnic at Birdsall's Park for members and honorary members.

A comedy play, "Laughing Gas," is to be presented shortly by the Range Pals, with practise to be held this evening (Monday) at the home of May and Gordon Thompson. Miss Reta, Miss Edna and Miss Shirley Butler will be hostesses at this week's meeting of the club. Following an election of officers, games were played under the leadership of Miss Daisy Bell.

1941 Officers: Miss Daisy Bell, president; Miss Betty Sayer, secrevice-president, Miss Reta Butler, tary-treasurer; Miss Audrey Timlin, publicity secretary.

McKenzie-Foster Nuptials

Private William Malcolm McKenzie of the Stormont, Dundas and Glengarry Highlanders, and his bride, the former Elsie Evelyn Foster, daughter of Mr. and Mrs. George Foster of 236 Euclid Avenue, who were married recently in Murray Street Baptist Church Parsonage, and their attendants, Mrs. Hazel Mann; the bride's brother, Mr. Nelson Foster, and her niece, little Barbara Joan Mann.

(Cripps' Studio Photo.)

FASHIONS

Defend your style supremacy with this patriotic sailor dress. Its princess lines give you figure that trim, slim look that we all like so much and its sailor collar adds the popular naval air to an already popular style. Navy blue will be your choice because it is both appropriate and smart this spring and a bright red zipper and gleaming white braid are very much in keeping with the times. Light blue is also pretty and chic and you can use this same pattern to make your new fly front princess frock with interesting pockets.

Style No. 2838 is designed for sizes 12, 14, 16, 18 and 20. Size 16 requires 4¾ yards of 39-inch fabric with 4 yards of braid for long sleeved dress.

Pattern number .....
Size .....
My Name .....
Address .....
.....

I enclosed 20c for postage

Nutrition Course Will Aid In Budget Problems

In these days when price changes almost make one's head whirl, to keep the family table plentifully supplied as has been the custom, and still keep an eye on the expense account, housekeepers have to be qualified economists, budget experts and marketers. To the experienced shopper, these price increases will be noted and allowance made for the articles, but to those who have little occasion to do their shopping personally it might perhaps not be noted, except in the monthly check-up. Things are really to expensive when one considers world conditions. Our spices and tea, just to mention two items in a list of thousands, have to be shipped from far-off lands, and with the increased cost in transportation, plus the risk of loss of shipment, it stands to reason that these will be reflected in the price to the consumer.

We have bread, butter, eggs, bacon, milk and all the other staples in plenty, and if they do cost a few cents more, stop and consider what some of the people in Europe would pay for just one of our fine Canadian meals. The main point is, there is no scarcity of the most healthful and nutritious foods, and we are also enjoying, in addition to this, many fruits, vegetables, cakes and meats which are unprocurable in other parts of the world. Did you ever consider as you enjoy a meal in which the lowly onion is used as a vegetable, that in Britain, onions are priceless? Yet we accept them as commonplace and of little note.

Housewives and business girls with their own little apartments, to whom the balancing of the food budget is becoming a worry, may find help in their problem by attending classes in food-purchasing, meal-planning and budgeting which are to open in the Domestic Science kitchen of the Collegiate, Friday evening, April 4, covering eight Friday night lessons from seven o'clock until nine, with Miss Mary Kirkwood of the Collegiate staff in charge. The course is sponsored by the Ontario Division of the Red Cross Society in an effort to give reliable information along lines of wartime nutrition, now a subject of paramount importance. Mrs. C. B. Muir is local convener of the undertaking.

Ross W. Irwin Weds Norma B. Crowe

The first wedding to take place in Carmel church since it was built fifty-two years ago took place on Saturday afternoon, when Ross W. Irwin, son of Mr. and Mrs. Ernest Irwin, Bobcaygeon, and Miss Norma Blanche Crowe, daughter of Mr. and Mrs. Walter Crowe, Clarina, Dummer, were married by the Rev. J. W. Wilkinson, Warsaw.

The bride's wedding dress was of white embossed marquisette, finger tip veil, matching gloves and shoes and she carried a bouquet of pink carnations. The matron of honr, Mrs. Joseph Skelton of Oshawa, wore a floor length gown of powder blue sheer, with blue hat and white accessories, and carried rose pink carnations. Mr. Oscar Irwin, Toronto, brother of the groom, was best man. The bride was given in marriage by her brother, Mr. Leslie Crowe. The wedding march was played by Mrs. Alvin Drain.

A reception was held afterwards at the bride's home, with Mrs. McNaughton, aunt of the bride, pouring tea. Waiters were Miss Marjorie Irwin Miss Mary Crowe and Mr. Leslie Crowe.

The happy couple left on a motor trip to Toronto and points west, the bride travelling in a rose dress and matching accessories.

Those present from a distance were Mr. tnd Mrs. Ernest Irwin, Mr. and Mrs. Bowen, Miss Marjorie Irwin and Mr. Wilbur Irwin, all of Bobcaygeon, Mr. Oscar Irwin Toronto; Mrs. Joseph Skelton, Oshawa, and Mr. and Mrs. McNaughton Peterborough.

Farming Is Vital War Work Project

Now that the farmers are starting to make preparation for the planting of spring crops, the call will go forth for workers. There has been a great deal said during the winter about the scarcity of farm help—a problem which would have to be met when the time arrived, and now the time is here.

A story of the preparation of the women's land army for immediate service comes from Toronto. Started last year with just a few willing volunteers, the women's land army has grown by leaps and bounds, and now recruiting for spring work has been started. Mrs. Dorothy Walcot, organizer of the army, is hopeful that the demand for farm help will be answered with additional enlistments of young women who are willing to do this work.

In Britain the women have made it clear that they are capable of handling the many chores on the farms, and have received wide acclaim for the enthusiasm and willingness with which they have undertaken this occupation, hitherto carried on by men. But now the men are in service, their assistance is unavailable. The women step into the breach and assist the farms in planting, tending and harvesting their crops so that the people of Britain may have food.

Farming is classed as a war work project, just as the making of ammunition, and is just as vital. Without ammunition the battle is lost, but without food the people are lost. All-out aid to the farmer will have to be the slogan for 1941.

DOROTHY DIX

Flee the Gold-Digger or You Will Always Rue It. The Girl Who Demands Luxuries Before Marriage Will Keep Up Her Leech-Like Ways All Her Days.

✧ ✧ ✧

Dear Miss Dix—I am a poor young man working hard to get a start in the world. Not long ago the girl to whom I am engaged had a birthday and suggested an article as a present that cost more money than I had in the world at that time. I explained this to her, but she insisted on having it and I bought it by getting it for so much down and so much a month. Just a month later she startled me with a purchase where $100 was involved, which she seemed to think was my obligation also, and she is continually reminding me of the desirability of an engagement ring. Her people are well-to-do—worth dollars to my cents—yet every time she calls me on the phone from her house the charges are reversed on me. I feel the need of competent advice. ANXIOUS.

✧ ✧ ✧

ANSWER—You certainly do, son, and mine is to escape from the clutches of this gold-digger while you still have the chance. If you don't you will be one of those poor, miserable husbands whose wife wife keeps his nose to the grindstone all of his life. If you marry this girl you will spend your life toiling like a slave to buy her fine clothes and cars and to send her on trips and to provide her with an expensive home, and she won't care a rap whether she works you to death or not. All she is interested in is getting the thing she wants, and no matter how much you give her she will be like the daughter of the horse leech, always crying MORE, MORE, MORE.

You will always be in debt and just about three jumps ahead of the sheriff, and you will be miserable and unhappy and nerveworn and harried by debts, for she will always spend more than you can make.

You will never get anywhere because you will never be able to save up enough money to go into any business on your own account, or to make any good investment, or even to leave a poor situation on a chance of getting a better one, because you won't have a dollar saved up and can't risk being out of a job.

Don't marry that kind of a girl, son. There are so many easier and pleasanter ways of committing suicide than by being gobbled up by a greedy woman.

✧ ✧ ✧

Use Sense in Arguments

Dear Miss Dix —The man to whom I am engaged and myself have agreed to let you decide the fairness of this proposition. He agrees to sacrifice smoking from 10 to 15 cigarettes a day to two or three a week, provided I sacrifice my feelings on the subject enough to let the subject drop and never bring it up again. All that I ask is that he give up smoking cigarettes and in return I offer to give up any one of my pleasures, but if he continues to smoke he gives up the right to criticize anything I do. PERSISTENT.

✧ ✧ ✧

ANSWER—It seems to me that you are both making a mountain out of a molehill, and that if all you have to quarrel about is a cigarette you are hard put for a subject of disagreement. However, it isn't the cigarette you are fighting over. The man is fighting for personal liberty and you are fighting for the privilege of bossing him, and if I were the man I would stick to my cigarette If I died for it.

But be wise, children. Have enough sense to realize that tolerance is the greatest of all the domestic virtues, and that the less you interfere with each other's personal tastes and habits, the better chance you have for happiness.

Why should either one of you give up any innocent pleasure for the other one? Can't you see how much more comfortable you will be if each concedes to the other the right to indulge in his or her own personal ways?

If wives would let their husbands smoke in peace and husbands would lay off their wives' paint and powder and hair-dos, there would be a lot more happy homes than there are now.

✧ ✧ ✧

About Casting The First Stone

Dear Dorothy Dix—My wife and I are both well over 40 and will soon celebrate our silver wedding. We love each other dearly and have had a most happy married life. We have a family of three children of whom any parents might be proud, and my wife has been a model wife and mother. But several years ago she had an affair with a doctor. She tells me she was not in love with him, but did this to pay me back because I had admitted to her that I had not been a paragon before marriage. She says she is not sorry for what she has done; that she has had her little fling just as I had mine and is satisfied to stay by me from now on.

I don't know what to do. I am passionately in love with my wife and feel like letting the thing go, for there is no doubt in my mind that she is just as much in love with me as ever, and that she is sincere in her statement that she will never repeat her offense. It is three years since this happened and I have noticed no change in her attitude toward me. PUZZLED.

✧ ✧ ✧

ANSWER — "Let him that is without sin among you cast the first stone." You have the words of the Great Teacher to direct you in dealing with your wife. If she forgave you, why should you not forgive her? Her offense against you is no worse than your offense against her. Her sin no blacker than yours. So wipe off the slate and kiss and forget it.

Feeling as you do toward your wife, you would be utterly miserable apart from her. Furthermore, it would wreck your life to break up your home and be parted from your children and to blacken their good name by bringing shame upon their mother.

Nor is your wife a constitutionally immoral woman, a woman without inherent principle whom you cannot trust and whose influence would be bad upon your daughters, so you don't have to consider that side of the subject.

She has done a very foolish thing in paying you back in your own coin because two wrongs have never yet made a right, and I think that she will find that revenge is always a boomerang that turns and rends the hand that throws it. She has had her fling, but I wonder if she really enjoyed it as much as she thought she would and if, when she looks at her little girls, she doesn't wish that there was nothing in her life that she would be ashamed for them to know.

She stabbed back at you and hurt you as much as you hurt her, but I wonder if she doesn't realize that her act killed something fine and sweet between you that can never come to life again.

DOROTHY DIX.
Ledger Syndicate

Among March Weddings

Principals in the Pomeroy-Deck wedding, photographed following the ceremony at Mark Street Church Parsonage. LEFT to RIGHT: Mr. Lionel Pomeroy and his bride, the former Miss Elsie Marion Deck, daughter of Mr. and Mrs. H. R. Deck; Miss Vera Downes, the bridesmaid, and Mr. Harry Pomeroy, groomsman. (Parks' Studio Photo)

DO YOU KNOW . . .

Pork liver contains about three times as much iron as beef liver; beef liver has more iron than calves' liver.

✧ ✧ ✧

In a washing machine, wash the correct amount of clothes specified by the manufacturer; overloading is hard on the clothes and on the washer.

✧ ✧ ✧

Soap that is not rinsed off after washing silver causes the silver to tarnish more quickly.

THE STARS SAY . . . .

By GENEVIEVE KEMBLE

For Tuesday, April 1
By GENEVIEVE KEMBLE

A PARTICULARLY lively and productive day is forecast from the prevailing lunar and mutual aspects. There may be a greatly accelerated state of affairs especially in the launching of new projects or in the inauguration of fresh ways and means for spurring static affairs into motion, possibly under great pressure and thoroughly practical tactics, in which skill, initiative and energy are brought into full play.

If It Is Your Birthday

Those whose birthday it is may anticipate a year of much activity and progress along really constructive and practical lines. Unusual enterprise and initiative will be brought to bear on new objectives as well as to stimulate stagnant or frustrated efforts. This may be under high pressure and with direct action, elders, superiors and those in power assisting.

A child born on this day should be energetic, practical, skillful and masterful although having a friendly, gracious and generous nature.

WE . . . NOTICED

....The smart woman this spring may wear a crisp dress or suit plus a fragile hat, or reverse the formula and be "Fluffy Ruffles" plus a smartly simple hat. There are ruffles and ruffles in new season collections.

✧ ✧ ✧

....For spring blouses it's jabots, for evening dresses jabots plus—long cascades that ripple down the skirt of a slim evening frock. There are tiny frills of lace on cuffs and on the big lingerie collars and fichus which are among the most flattering of design gestures.

✧ ✧ ✧

....Ruffles ripple over the hips in sumer chiffons, fill in deep plunging necklines, arail at the hem of evening dresses, and placed layer upon layer, even shape some of the most delectable hats of the season.

10,500 WOULD-BE PILOTS

When the Government of India recently invited applications from those wishing to train as aviation pilots more than 10,500 youths volunteered.

BUEHLER BROTHERS

326 GEORGE 50c Meat Orders Delivered Free CALL 3680
5c Delivery Charge Will Be Made on Small Orders

Sirloin STEAK 27c lb.
Wing STEAK Fresh Made 27c lb.

TUESDAY SPECIALS
Farm Style SAUSAGE..... lb. 12½c
SAUSAGE MEAT ..... lb. 12½c
BLADE ROAST - lb. 18c

SHOULDER Veal Chops 18c lb.

VEAL STEW ..... lb. 12½c
BOLOGNA ..... lb. 12½c
PORK HOCKS ..... lb. 10c
PORK LIVER ..... lb. 12½c
VEAL SHANK ..... lb. 10c
RIB BOILING ..... lb. 12c
BUTT PORK CHOPS.. lb. 22c
Shoulder LAMB CHOP lb. 23c
LAMB STEW ..... lb. 12½c
VEAL PATTIES ..... lb. 17c

HAWES'

GOOD HOUSEKEEPING COMPANIONS

C55

Answer to the "Derriere Cri!"

FirmBak by FLEXEES

"FIRMBAK"* combination of figured cloth; boned; Lastique sides; Semi-FlexZip closing. Sizes 32 to 42.

6.50

Other Flexees $5.00 to $15.00

Too-prominent curves to rearward? Bumps beneath your shoulder blades? Here's the answer to your cry for a corset that does away with all of them! FIRMBAK*. . . a new Flexees feature . . . works miracles with problem-backs. Its solid cloth back panel with clever lastique flared sections smooths you to lovely curves. And it molds waist, diaphragm and bosom to a dressmaker's ideal! Let our trained corsetieres fit you with FIRMBAK* . . and see its miracle for yourself . . . on yourself!

*trademark

At HALL'S

I THOUGHT MY JEAN'S FROCK WAS WHITE... UNTIL I SAW YOUR BABY'S RINSO-WASHED DRESS

When you see Rinso whiteness, you'll wonder why you were satisfied with anything else

COMPARE the dazzling whiteness of clothes washed with Rinso, to the results you get from other methods! Whatever your washing experience, you'll be amazed, for Rinso does more than give a whiter wash—it gives the *whitest* wash! And Rinso's rich, lasting suds *soak* out every speck of dirt and rubbed-in grime, without hard scrubbing. Start using Rinso this coming washday. Get the GIANT package for extra economy.

A Lever product

Rinso

Rinso gives the whitest wash!

Sugar Advanced Cent To Ban Any Speculating

OTTAWA, March 31 — Heading off speculators, the Government today in advance of the budget clamped a tax of an extra cent on every pound of sugar sold in Canada.

For his unprecedented action in putting a tax into effect before it is announced, Minister of Finance J. L. Ilsley took advantage of the sugar control machinery set up by the Wartime Prices and Trade Board.

At his request the board tonight ordered all sugar refineries to advance the price one cent tomorrow morning. The extra cent will be collected by Sugar Administrator S. R. Noble and turned over to the Government.

Canadian sugar consumption averages around 100 pounds per person a year. The new levy will thus mean from $11,000,000 to $12,000,000 a year to the Government.

Both Mr. Ilsley and the Wartime Prices and Trade Board issued brief statements announcing the levy. Mr. Ilsley's statement made it clear that the machinery of the sugar administrator would be used to collect the extra levy only until the budget is brought down.

The budget is now expected a week from Wednesday, which will be the last day Parliament sits before the long Easter vacation. It is possible it may come earlier, but in any event the debate will wait over until after Parliament reassembles on April 29.

Action on sugar was taken today "as a result of a tendency toward heavy buying in anticipation of a possible increase in the excise tax on sugar in the forthcoming budget," the statement of the Wartime Prices Board explained.

Police and Pickets At International Harvester Strike

Policeman Louis Daniels, LEFT, was one of two persons severely injured in a clash between police and pickets as the International Harvester Co. reopened its plant at Richmond, Ind. A deputy sheriff stands guard over an injured striker, RIGHT, as the battle raged as C.I.O. strikers attempted to prevent a return to work at the plant.

Obituaries

WILFRED O'LEARY

DOWNEYVILLE, March 31 (ENS) —The many friends here were shocked to hear of the death of Wilfred O'Leary of Sudbury. He was on his way to mass Sunday morning and dropped dead.

The late Wilfred O'Leary was at Downeyville 55 years ago, son of the late Patrick O'Leary and Mary Gilliece. He received his early education here and moved from here with his parents several years ago to reside in Lindsay. Later he moved to Toronto, then to Burwash, where he was connected with the jail work.

In the Spring of 1928 he moved to Sudbury as governor of the jail there, where he was a very popular man. He was a member of St. Clement's Church, Knights of Columbus.

The funeral was held from his late residence on Tuesday morning at 9 o'clock to the Church of Christ The King, where Mass was celebrated by Rev. Father Salini of St. Clement's Church assisted by Rev. Father Coallier of St. Jean de Brebeuf Church as deacon, and Rev. Father Tourangeau of All Saints' Church as sub-deacon.

Honorary pall-bearers were Judge Edmund Proulx, Crown Attorney E. D. Wilkins, K.C.; Murray Mulligan, clerk of the supreme court; Inspector T. P. Hake of the Ontario Provincial Police; Sheriff Maurice Cameron, clerk of the first division court; and Inspector Chief L. S. Evans of the Sudbury Police Force.

The active pall-bearers were: Dr. M. J. Keenan, D. G. Mulligan, E. Mulvihill, Ambrose McAndrew, Dr. J. McCullough, Bailiff Camile Gravelle, Constable J. Truisch of the Ontario Provincial Police, and P. J. McAndrew, Jr., president of the Sudbury Bar Association.

Attending the funeral was Col. W. H. Powell, superintendent of the Burwash Industrial Farm as official representative of Hon. H. Nixon and the Provincial Secretary's Department, Toronto; Sgt. O. Simpson, William Stoddart and Harry Hazard of the staff of the Burwash Industrial Farm, old friends of the deceased, who was for years storekeeper and quartermaster at the farm.

Friends and relatives who attended from out of town were his sister, Mrs. Grant Gordon, and Mrs. Maude Messick of Toronto; his brother, James O'Leary; sister, Miss Gertrude O'Leary, Mrs. Les. Maunder and Lorne Magee, all of Lindsay; Mrs. Roy Henderson and daughter Helen of New Toronto; Mr. and Mrs. Jack Maunder of Ottawa; Mrs. Ned Prescott of Bobcaygeon, Ont.; T. W. Keating, governor of the Parry Sound district jail, and James Grant of Nobel, Ont.

Surviving besides his brother and sisters in Lindsay, are his wife and two daughters, Catharine at home, and Grace, nurse-in-training at St. Joseph's Hospital, Sudbury. Interment was in Sudbury.

GEORGE YOUNG.

MARMORA, Mar. 31— (ENS). — The death occurred in Belleville General Hospital on Friday evening of George Young, well-known resident of Marmora Township.

Mr. Young, who had been in failing health for the past few years, was taken worse on Friday and was admitted to hospital about 6 p.m., passing away about four hours later.

Son of the late Mr. and Mrs. George Young and a native of Stoco he had spent the greater part of his life in Marmora Township, working as a farm hand, and also for a period as an employee of the Deloro Smelting and Refining Company Limited. He celebrated his forty-fifth birthday on March 16. He was of a friendly and likeable disposition and many will mourn his passing. He joined up for the Great War and went as far as England where he incurred a disability which prevented his going to the theatre of war.

He was married on February 29, 1928, to Beatrice Kilpatrick, daughter of Mrs. Robert Webber and the late Robert Webber. Six children were born of the marriage, Berniece, Blanche, Joseph, Francis, Eileen and Douglas, by whom he is survived, as well as by his widow. He is further survived by his four brothers, Edward, Madoc, Thomas Marmora Township, Hugh, Marmora, and Daniel, Picton, and two sisters, Mrs. T. Wellman, Rawdon Township, and Mrs. Angus Lindsay.

The funeral, of a military character, under auspices of Marmora Branch No. 237, Canadian Legion, left the residence of Mrs. Robert Webber, Madoc Street, Marmora, at 1.30 p.m. on Monday for service at St. Andrew's United Church, at which Rev. Dr. W. P. Fletcher officiated. Interment took place in Marmora Protestant Cemetery.

MRS. THOMAS SAMPSON

TRENT RIVER, March 31 (ENS) —The funeral of the late Daisy Francis Ellis, wife of Thomas Sampson, Campbellford, occurred last week in Belleville Hospital, aged 33 years.

Born at Trent River, a daughter of Mr. and Mrs. William Ellis, she lived here until the family moved to Campbellford. Surviving are her husband and one daughter.

The funeral was held Monday afternoon, March 24, at Campbellford. Interment in Mount Pleasant cemetery.

TALENT COMING OUT

LONDON—(CP).—Long nights in air-raid shelters is bringing out much singing, dancing and other fine amateur entertainment. One theatre manager bill-posted London, offering $44.50 for shelterers "with talent." He was offered plenty.

A True Tonic
for Blood and Nerves

Invaluable at this season because it supplies the Vitamin B_1 and mineral substances so necessary to improve the quality of the blood and help the nerves. For better appetite, better digestion, better sleep and for better health use Dr. Chase's Nerve Food.

DR. CHASE'S NERVE FOOD — CONTAINS VITAMIN B-1

MADE IN CANADA

Dollars To Doughnuts

By EDITH ELLINGTON

YESTERDAY: Jammed into the subway, Beatrice notices a pretty girl, tries to figure if she is happy. Suddenly, the lights go out. The car stops short. The girl suggests there may be danger of a riot. A trainman arrives, tells passengers to walk back to the station. Beatrice is terrified. "I can't. I can't."

* * *

FRIEND FROM HUNTINGTON'S

CHAPTER V

"Oh, yes, you can!" the girl said cheerfully. "You can always do the things you have to do. Get hold of me, now. That's it. Jump to the catwalk. Come on, jump!"

Her teeth set, holding back her fear with an effort that was like warding off a physical blow, Beatrice clung to the girl. She closed her eyes for a tiny second. The narrow black catwalk, the shine of the tracks, the swift thought of how horrible it must be to be pushed off the platform—to be crushed under the wheels of an oncoming train. . . . Then she jumped, and the jar of her tall heels on the wooden walked shocked through her. It brought common sense with it, and a quick, steadying sanity.

"I'm all right," she said. "Sorry I was silly."

"Multiply it by a few thousand, honey, and you've got a riot," replied the girl. "I know mobs. Getting scared is like tuning in on the invasion from Mars. First thing you know, everybody else has hit the wave length, they're all scared too, and they're fighting and pushing and trampling and—well—" She laughed. "Keep your chin up."

The subway tunnel, under the river, was black and damp. White-faced people, feeling their way along to the station that must lie somewhere ahead, were silent and cautious. Beatrice felt, walking with them, her hand in the hand of the girl ahead, that they were like ghosts, threading their way through this blackness. Fear and danger squeezed their hearts.

"What's a million dollars now?" she thought oddly. "I'm the same as they are, here. We're all equals, now."

Once she stumbled on some gravel, and the girl turned to catch her. "Be careful!" As if it really mattered to her. Beatrice peered through the murkiness, astounded. "But I'm a perfect stranger," she thought. "Why should she care?"

She heard a child's wail. Looking back, she saw a big man carrying a little girl. "Not his child," she knew at once. "But he's helping. Doing the best he can."

In that dark tunnel under the river, with danger pressing around them—an unknown danger none of them realized that they were more than equals, these subway-riding strangers. They were friends, sharing a common peril. Lifting helping hands to weaker friends. This girl ahead, bucking Beatrice up; that man, carrying someone else's child.

* * *

She never knew how long it was she walked in darkness, in that narrow file along the catwalk. Minutes. Hours. Perhaps a lifetime. All she knew was that some truth she had glimpsed, sitting in her car and watching the anonymous throng pushing past her, became more clear and more intelligible, here in the subway.

"Now I understand them. They're all people, like me. The same dreams and desires, the same hopes and fears. Money cushioned me away from them, but now the bars are down. I'm part of them and they're part of me. I like them!"

Hearteningly, the lights of a station ahead gleamed through the darkness at last. A little sigh of relief went up from the plodding humans, and the girl turned to Beatrice. "Land ahead!"

How gallant she was

The people ahead of them went faster. Soon she could see that they were going up a little stairway. They were on the platform. It was light, and they were calling encouragement.

"Simple, nothing to it!" a man cried. "Come on, only a few steps now."

Beatrice and the girl with her mounted the steps, too. Relief and thanksgiving washed over Beatrice. They were safe.

The girl with whom she walked in the tunnel said, "Return to normal. Come on, let's get out into fresh air!"

Most of the crowd was staying, though. Fretful now, they were demanding. "Ain't there goin' to be no more trains? We want to get home tonight!"

On the stairs going up to the street, Beatrice paused a moment. "I feel as though a steam roller had gone over me," she confessed.

The girl said, "Me, too. I hope there's a place around where we can get some coffee."

* * *

It was cold outside. Cold and dark, with a sharp wind that cut through Beatrice's thin jacket. But how good it was to be in the street again! How good to see the dark sky, and the little glinting stars! It was minutes before Beatrice noticed that the neighborhood in which she found herself was distinctly peculiar. Old buildings, and dingy stores, and shabby men shuffling by on thep avement . . .

"An awful place to be marooned when you're dying for a cup of coffee," said the girl. "If it were beer, now. Or some smoke."

"Smoke?"

"It's the standby of hobos and bums," grinned the girl. "Alky, split with water." She was looking about with eyes that recognized and tagged the street. "We'll have to walk a couple of blocks to get anything."

Somewhere in the tunnel Beatrice had turned her ankle. It was throbbing now. She became aware of the fact that she could not remember ever having walked so much, except in the country.

"My feet hurt," she said.

The girl laughed. "You should talk! I stand on my feet all day, selling. If my feet didn't hurt, I'd get alarmed. They'd be turned to stone, see?"

"Selling?" Beatrice repeated. "You work in a store?"

"Huntington's. In the basement."

Beatrice caught her breath. This girl worked in Huntington's! She worked in the store which Grandfather had founded; the store which kept Beatrice on Park Avenue, the store which paid for her car and mink coat and the polo ponies for Clarence . . . What would she say, if she heard Beatrice telling her, "I own Huntington's?"

She wouldn't believe it, of course. "She'd stare at me." Beatrice thought swiftly, "and look around for a telephone so she could call an ambulance and have me taken to the lunatic asylum."

* * *

For a moment the coincidence seemed incredible. That out of a city with seven million people, Beatrice, who owned Huntington's, should have picked a subway car in which to ride and found herself side by side with a girl who worked in Huntington's. But in the next breath, she realized that it wasn't so startling, after all. Hundreds of girls worked in Huntington's. Girls who kept the stocks, girls who modeled clothes, girls who ran the elevators, girls who typed the letter and answered the telephones and wrapped the packages.

"Where do you work?" the girl was asking.

Beatrice fought out of her revery. "Work? Oh! I well——the fact is—I'm not working just now."

"I wondered," said the girl, amazingly. "That's a good-looking outfit you've got on. But chilly."

"My—my winter coat was—shabby." How fortunate she'd thought that out, right after she stuck her coat into the parcel locker!

"Doesn't do to look shabby when you're job hunting," the girl said. "Funny, though. If you didn't need a job, you wouldn't be looking for one. So really, they ought to give the jobs to the girls who look the shabbiest. They need it the most. Only they don't do things that way. That would be too sensible."

She turned her head and looked at Beatrice appraisingly. "I bet they'd take you on at Huntington's! You're just the type. Refined. Clean cut, good-looking. You don't look broke."

Her voice jeered. "They want a salesgirl selling 50-cent gloves to look like a deb. And you do. Honestly, you're just the type. Let me take you down to Huntington's! I know they'd hire you!"

(To Be Continued)

NORWOOD

War Workers Get New Supply Call

NORWOOD, Mar. 31— (ENS). — Another urgent appeal has been received by cable from the Canadian Red Cros headquarters in London, England, calling for unlimited supplies of blankets, quilts and relief clothing. The need also for further shipments of socks, sweaters, scarfs, helmets, gloves, mitts, pyjamas, bedjackets, dressing gowns, bandages and wash cloths will soon be urgent.

All available supplies for which there has been a demand have already been disposed of, amounting in all to 1,211,657 articles since the beginning of the year. In addition, 502,660 surgical dressings have been requisitioned as well as 596 cases of clothing.

The Canadian Red Cross overseas with its three large storehouses has sent steady streams of supplies into devastated areas of Britain, but the need is for more and more.

Will every woman take this as a personal invitation, and if you have not already done so, get in touch with your local Red Cross branch, I.O.D.E. Chapter, Women's Institute, or any other organization that is endeavoring to meet this ever-increasing need. They will be delighted to have your help, in one or more of their war undertakings.

Please do it now. There is no time to be lost.

Kansas City Two Up

KANSAS CITY, Mar. 31—(CP).—Kansas City Americans were just one game away from clinching the American Hockey Association championship to-day after defeating St. Louis Flyers 1-0 last night for their second straight victory in the best-of-five final playoffs. The next three games, if necessary, will be played on St. Louis ice, the all-important third encounter scheduled for next Wednesday night.

Milk Tester Is Named For Northumberland

CAMPBELLFORD, March 31.—(ENS)—A farmer from the north-east section of Seymour F. Fry was named county milk tester at a producers' meeting held in the St. Lawrence Hotel on Saturday. W. H. Nelson, president of the Northumberland County Cheese Producers' Association was chairman of the meeting and the name of Mr. Fry was submitted along with that of H. F. Way for the position but as the former was given the majority vote his name will be sent to the Department for appointment. It was anounced that the producers' meeting originally scheduled for March 18 would not be held April 7. Chairman Nelson explained the organization fo the County Agriculture Federation and the meeting endorsed the representatives named as directors from the County Cheese Producers' Association. It was decided that that funds in aid of the Federation will be voted on by the Cheese Producers at a subsequent meeting probably at the first meeting of the Cheese Board.

Four New Babies

CAMPBELLFORD, March 31.—(ENS)—Something of the record was made at the Campbellford hospital within the past seven days when four families were presented with babies, all of them girls. The demands placed on the maternity ward taxed the department to capacity as the mothers, nearly all of whom came from Seymour, entered the hospital. The proud parents are Mr. and Mrs. Ian Ostofi, March 26; Mr. and Mrs. Grenville Meiklejohn, March 27; Mr. and Mrs. Raymond Stillman, March 23; Mr and Mrs. Gordon Dunham, March 22.

Starts Jail Term

Earl Browder, former secretary of the Communist Party of America, LEFT, is flanked by Robert E. Minor, who succeeds Earl Browder as secretary; as Browder arrives at federal court in New York to start serving a four-year prison term. He was convicted for putting fraudulent information on a passport blank. During the first world war he was sentenced to two years in Leavenworth penitenary and this marks the second time he will be incarcerated during penalty, a $2,000 fine, was paid by Elizabeth Gurley Flynn, Communist Party official.

Spirit Of Rockne Is Undimmed

SOUTH BEND, Ind., Mar. 31 — (AP). — Ten years after....yet the flaming legend that is Knute Rockne burns bright and steadfast at Notre Dame University.

Exactly a decade ago to-day, the brilliant Notre Dame football coach died as the plane which was carrying him West crashed on a Kansas plain. Yet those 10 years have served only to intensify, rather than dim, the spirit of Rockne which enfolds the Notre Dame campus.

It's there during the roaring rush of exciting Saturday afternoons each fall when the breeze whips gaily at a thousand pennants in the jammed stadium he helped build.

And one feels it also during the grey, quiet days of winter, when the students talk of Rockne teams and Rockne stars, and argue long over the chances of another Rockne glory era ever coming to Notre Dame again.

The world of sports knows the Rockne record, which stamped the Norwegian immigrant as the greatest strategist American football has known, a man who developed the shift play to its highest degree of perfection, and as perhaps the greatest all-around coach the game ever knew.

The book, too, tells of his great teams and individual stars. But it cannot tell of the character of the man—a character which enabled him to leave to Notre Dame a heritage of memory on which time has made no inroads.

Soldier Injured Splitting Wood While On Leave

HAVELOCK, Mar. 31—(ENS). — Sergt. Borden Jones of the Midland Regiment now stationed at Ottawa, who at present is on his 10 days' furlough, met with a serious and painful misfortune on Saturday afternoon at three o'clock at the home of his mother, Mrs. Robert Jones. He was in the act of splitting some wood when unfortunately the axe glanced off to one side, cutting his right foot very severely, almost severing the big toe. Drs. Joseph Holdcroft and D. J. Holdcroft were summoned immediately to look after the injury.

The Belmont Women's Institute are surely doing their bit to win the war. On Thursday a special meeting was held in the Preneveau Town Hall when 36 ladies turned out, coming in the morning, bringing their dinner, and remaining all day to quilt. Five quilts were finished, some of the tops having been donated, and others pieced by the Institute. A pot-luck dinner was served at noon and after a half-hour of visiting was spent, they resumed their work quilting. These finished quilts will be given to the Havelock-Belmont Red Cross Society.

The members of the Belmont Institute held a euchre and crokinole party in the Town Hall, Preneveau, on Friday night, commencing at 8 o'clock. Eight tables of euchre were played and four tables of crokinole, and with about 70 in attendance. The euchre tables were looked after by Miss Iva Smith, the ladies' first prize going to Mrs. Jack Bannon.

Players Robbed

TORONTO, March 31.

A sneak thief operating on the train which carried Toronto Maple Leafs and Boston Bruins back to Boston Thrsday night for a renewal of their Stanely Cup playoff series victimized two right wingers, Gord Drillon of the Leafs and Bobby Bauer of Bruins.

Drillon and Bauer had their wallets, containing money and other valuables, stolen while they slept. In each case the thief rifled their trousers and left them in the upper berth above the berth in which the players were sleeping.

Rheumatic Pains

Buckley's Cinnamated Capsules have relieved thousands from torturing Rheumatic Pains, Neuritis and Neuralgia. They curb pain FASTER because they contain not just one but three ingredients combined to relieve pain, stimulate and refresh and induce a beneficial relaxation of nerves. NOW RELIEF WITHOUT REACTION! 33¢.

IF ALL HIS CUSTOMERS SAID

"I'll pay you at the end of the month"

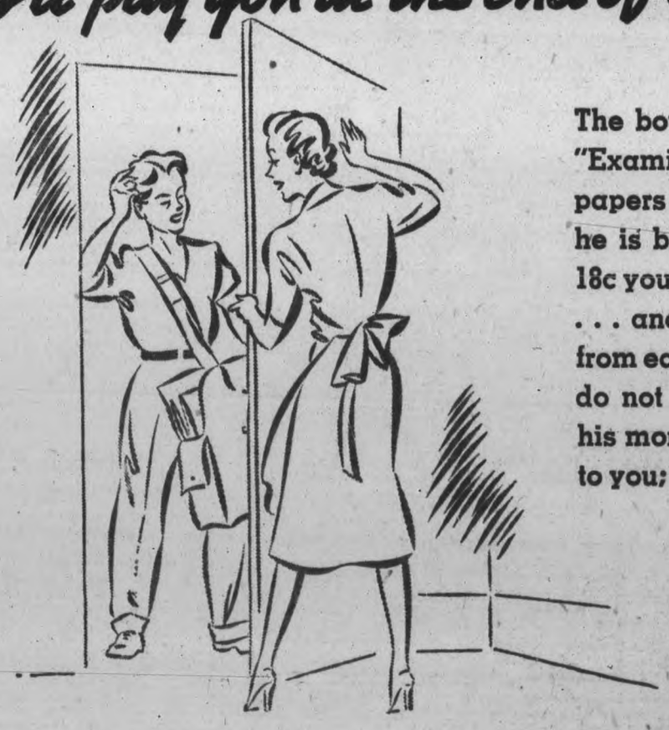

The boy who delivers your "Examiner" must pay for his papers promptly, as soon as he is billed. He needs the 18c you owe him each week . . . and the 18c he collects from each customer. Please do not ask him to wait for his money. It's a small item to you; a big item to the boy.

Pay the Boy

WHO DELIVERS YOUR "EXAMINER"

EACH WEEK

USE THE EXAMINER CLASSIFIED COLUMNS FOR QUICK RESULTS

Bring or Phone your Ad–Dial 4641–to the Ad Taker Before 1 o'clock Daily and on Saturday, 10 o'clock. Rates Low as 1c per word.

Births Marriages In Memoriam Cards of Thanks Deaths

BORN

RUTTAN.—On March 28, at Nicholls Hospital, to Mr. and Mrs. Kenneth Ruttan, 522 Rogers street the gift of a son, a baby brother for Barbara Anne.

ENGAGEMENTS

The engagement is announced of Orrie, youngest daughter of Mrs. Hazel Herron, to Edwin Percival, son of Mr. Alexander Reid. The wedding to take place the 19th of April.

Mr. and Mrs. R. R. Ford announce the engagement of their daughter, Kathleen, to Allan Gordon, son of Mr. and Mrs. L. Warren. The wedding to take place in April.

DIED

BROOKS, Mrs. Mary. — At her home, 199 Dalhousie street, on Sunday, March 30, Mary Cullen, beloved widow of the late Jacob Brooks; mother of Louis of Peterborough; Mrs. Dr. M. Steiner, Brooklyn, N.Y., and Margaret B. Lyman, New York City. Funeral service from her home on Tuesday, at 2.30 p.m. Interment Little Lake Cemetery. Canon W. P. Robertson officiating.

KEMPT, Alfred Samuel, on Sunday, March 30, at his home in South Monaghan, in his 55th year after a lengthy illness. Funeral on Tuesday, April 1, at 2.00 p.m. E.S.T., with interment in Keene Cemetery.

GALLOWAY, Wesley—At his home, Lot 17, Concession 9, Manvers, on Sunday, March 30, 1941, Wesley Galloway, in his 73rd year. Funeral will be held from the family residence, Tuesday, April 1, 1941, at 2.30 p.m. Standard time. Interment in St. Mary's Cemetery. Please omit flowers.

REDMOND, Richard.—In Peterborough, Saturday, March 29, 1941, Richard Thomas Redmond, son of the late Joseph Redmond and Frances Egan and brother of Joseph Redmond of Otonabee and uncle of Ernest, Harry, Frank, Maxwell, Helen, Louise, Francis and Rita Redmond. Mr. Redmond will repose at the Bert Duffus Funeral Home, 431 George street south (at King Edward Park), until 8.45 a.m. D.S.T., Tuesday, April 1, thence to the Church of the Sacred Heart for Mass at 9 a.m. Interment in St. Peter's Cemetery.

IN MEMORIAM

FENNER.—In loving memory of our dear father, Charles William Fenner, who passed away seven years ago today.

Nothing can ever take away
The love a heart holds dear;
Fond memories linger every day,
Remembrance keeps him near.

—Sadly missed by his Wife and ten loving children.

BEAVIS.—In loving memory of Mrs. Harold Beavis, who passed away on March 31, 1940.

Deep in our hearts lies a picture
Of a loved one gone to rest;
In memory's frame we will keep it
Because she was one of the best.
Our lips cannot tell how we miss her,
Our hearts cannot tell what to say;
God alone knows how we miss her
In hearts that are lonesome today.

—Sadly missed by her Family.

ELLIS.—In loving memory of a dear Husband and father, John Ellis, who passed away March 31, 1939.

While you, dear father, rest and sleep,
Your loving memory we'll always keep.

—Wife and Family.

CARD OF THANKS

We wish to express our deep gratitude to our many friends and relatives, also to his fellow employees for their kindness, sympathy, and floral gifts, in our recent bereavement in the death of our beloved husband and father. — Mrs. W. E. Dent and family.

FLORISTS

TURNBULL'S FLOWER SHOP
Cut Flowers, Funeral Designs, Potted Plants. Service at all hours. 441 George St. 'Phone 7583—Nights 8586

THE PETERBOROUGH FLORAL CO
Flowers Delicately Arranged For All Occasions
436 Water. Telephone 6912—Nights 6746

COMING EVENTS

First insertion, 20 words or less, minimum charge, 50c. Subsequent consecutive insertions, 40c per insertion. All over 20 words, 2c per extra word per insertion.

COLUMBUS HALL, Social Evening, Tuesday. Special prizes each night. Everybody welcome.

U.F.O. DANCE, THURSDAY, Co-op. Hall. Red Moncrief's Orchestra. Round and square dancing. Invitation.

KING EDWARD Home and School Association.—Afternoon Tea to be held in the Kindergarten, Wednesday, April 2. Admission, 25c.

ST. PAUL'S ANNUAL CHOIR CONCERT, April 23. Part 1, "For St. George and Merrie England"; Part II, "Windmills of Holland."

Coming Events

(Continued from Previous Column)

FATHER AND SON BANQUET, George Street United Church, auspices of Church School, Tuesday, April 1, at 6.30 p.m. Rev. Herbert W. Piercey, renowned speaker and entertainer, of Niagara Falls, Ont. Good supper. Fine program. Tickets—Father, 40c; son (to 17 years), 20c. Don't miss it.

ILLUSTRATED LECTURE, "Memories of the Motherland," Archer Wallace, celebrated author and traveller, St. Andrew's Church, Wednesday, April 2, 8 p.m. Adults 25c; Children, 15c. Queen Mary School Orchestra. Violinist, Miss Mary Jane Wharry.

PETERBOROUGH WORKERS and Unemployed Association. Social Games To-night, 8 o'clock, Moose Hall. Woolcott blankets, sheets, pillow cases, towels, butter, eggs, bacon, sugar. 3 cards, 35c.

THE ANNUAL MEETING of the Directors and Plot Holders of the Lakefield Cemetery will be held in the Memorial Hall on Monday, April 7, at 2 p.m.

PERSONALS

Instruction

Career For Young Ladies In Hairdressing
PREPARE AT HELEN'S BEAUTY SCHOOL
Guaranteed Complete Instruction for Government Licence.
Employment service for Qualified Graduates.
Day or Evening Classes. Booklet on request.
768A Yonge Street - Toronto

Piano Tuning

WILLIAM R. POTTER, PIANO TUNING (formerly of Heintzman Co.). 220 King George.

PIANO TUNING. ARTHUR COLLISON. Dial 6765.

Custom Tailoring

DOES YOUR COAT OR SUIT NEED Altering? Have it done now. Tony Pepe, Greene Building. Dial 4295.

3a Hairdressers 3a

JEAN JAMIESON AND ALLAN LEWIS, Hair Stylists at Lewis' Beauty Shop—Permanents $2.00 to $7.00. Dial 4432.

PERFECT WAVES AND PERFECT Curls with a Jean Jones Permanent. 379 George S Dial 8543.

SHAMPOO 25c, STYLED FINGERWAVE 25c. "Barbara," at Downer's Beauty Shop.

VINCENT MARINO, HAIR-STYLIST AT Mary Marino Beauty Salon — Our $5.00 Oil-Wave Special $3.50. Hair Conditioning and Facial Treatments. 8663.

FOR SALE

4 Miscellaneous 4

PAIR BLUE MOON SHOES, SIZE 6, good as new, Half-price. Apply 497 Romaine Street.

CHILD'S WOODEN WAGON, GOOD condition. Dial 9367.

KITCHEN CABINET, COPPER BOILER, Aluminum Tea Kettle, Two Sinks, and other Kitchen articles. Telephone 6511.

NEW PLUMBING
(Factory Guaranteed)
3-Piece Toilet Outfit $19.95
White Enamel Iron Tubs $24.00
White Enamel Iron Basins ..... $ 8.75
Soil Pipe, Boilers, Sinks, Etc.
Fixtures Installed.
PETERBORO METAL COMPANY
256 Simcoe Street. Telephone 8301. Mail Orders Accepted.

16-FOOT CANVAS-COVERED CANOE, practically new. Telephone 6928.

BABY'S GO-CART, GOOD CONDITION $5.00. 413 Bethune Street.

WHITE STAR AND IRISH COBBLER Potatoes. Telephone 4074.

SAVE $75.00
BY BUYING
GENUINE FRIGIDAIRE WITH METER-MISER
These are 1940 Models Selling at Last Year's Price. No Extra Tax.

1 NORGE ELECTRIC REFRIGERATOR, with Complete New Mechanism. This carries new machine Guarantee. Can be bought at a Real Bargain.

1 ELECTRIC EASY WASHING MACHINE, with Three Cups. This Washer is approximately one month old. Can be bought at a Big Reduction. Carrying New Machine Guarantee.

1 BEATTY ELECTRIC WASHER, Copper Tub; very recent model. Also carrying New Washer Guarantee.

1 DEMONSTRATOR CONNOR WASHER, at a Bargain.

T. J. CAVANAGH
FRIGIDAIRE STORE
434 GEORGE STREET. DIAL 3075

PHILCO CAR RADIO, FIRST-CLASS condition. Brown's Radio Shop, Charlotte.

FOR SALE — W30 AND TWO 10-20 McCormick Deerings, Models "C" and 12-20 Case, RC Allis-Chalmers on rubber, nearly new, late model Fordson, on rubber, 9 other Good Fordsons, Two Massey-Harris Tractors, 3 good Threshers, 8 Young Horses. Walter Elliott, Case and Allis-Chalmers Dealer, Stirling.

GOOD AIR COMPRESSOR. APPLY Branson's Machine Shop, McGill Street.

FORDSON TRACTOR. WILL EXchange for Cattle. Write Box 282, Examiner.

CONVERTIBLE DAVENPORT COUCH, $5.00; Folding Camp Bed, $4.50. Dial 9237.

WHITE PRAM, GOOD CONDITION. 249 Aylmer.

4 Miscellaneous 4

PIANO SNAP
UPRIGHT PIANO, GOOD CONDITION, $30.00. Parks' Studio, 208 Charlotte.

MASON & RISCH PIANO AND BENCH. Walnut finish, cheap for cash. Telephone 5162.

GENUINE HEINTZMAN & CO. PLAYER Piano, cost new $1,200. Moving, must sell immediately—$125.00 takes it, including 40 Rolls. Write Box 400, Examiner.

25-CYCLE WASHING MACHINE, NEARly new; also 2-Burner Electric Plate, with Oven, perfect condition. Apply, after 6 p.m., 234 Murray Street.

QUANTITY USED LUMBER AND WINdows. Also Verandah Posts and Laths. Dial 8667.

GENTLEMAN'S BICYCLE, NEW TIRES and Tubes. 550 Aylmer.

ONE GAS STOVE, 427 GEORGE South.

POTATOES, WHITE STARS OR BURbanks, 90c a Bag Delivered. Telephone 5065.

4a Seeds and Grains 4a

OATS, ALASKA ERBAN AND SIBERian Nohard Barley. 6097.

NO. 1 RED CLOVER SEED, $10.50. BANner Oats, from No. 1 Seed, 50c. A. Fitzgerald, R. R. 11, Peterborough.

TWENTY-ONE TONS PRESSED NO. 1 Timothy Hay. Telephone Ennismore, 2 ring 24, Maurice Tinney.

ERBAN OATS, ELIGIBLE FOR REGISTration, Cleaned and Graded at Peterborough, Germination 99%, 75c per Bushel, Unsealed. Write for prices at Barn. P. B. Seymour, Ida, Ontario. Dial 8093, Peterborough.

COMPLETE LINE
FARM AND GARDEN SEEDS
Certified Seed Potatoes
Wizard Brand Fertilizer
Vitamin B1 Tablets.
W. H. HAMILTON
138 Simcoe Street. 6462.

REGISTERED VANGUARD OATS, Rust-proof, Germination 95%. Average yield two years' 72 Bushels per Acre. Standard Farm supplies.

5 Dogs, Cats, Birds, Etc. 5

DALMATIAN PUPS. 616 UNION.

DOGS BOARDED. HEDGLEY KENNELS Telephone 3316.

COCKER SPANIEL PUPPIES, REGISTered. Hedgley Kennels. Telephone 3316.

6 Fuel 6

FOR MIXED WOOD AND SLABS, DIAL 8650—Curtin's Wood Yard, Chamberlain Street.

7 Livestock and Poultry 7

GREY GANDER. TELEPHONE 4075.

DURHAM COW, TO FRESHEN SOON. Dial 6097.

FOR SALE, OR WOULD TRADE FOR Live Stock on any kind, Belgian Colt, coming three. 10 ring 3, Keene.

SEVEN TURKEY HENS AND ONE Gobbler, George Hanbidge, Telephone 6074.

SIX GOOD YEAR-OLD STOCKERS, 6 Two-year-olds, Durham and Hereford, good. Allen Gill, Telephone 109, Lakefield.

QUANTITY ALFALFA HAY, GREY PERcheron Horse. Walter McElroy, Indian River, R. R. No. 2.

WANTED — STORE HOGS, 40 TO 100 lbs. Telephone 4878, H. Wheeler.

Baby Chicks

WANT CHICKS IN A HURRY? BRAY has them. Most breeds; crosses; Pullets; Capons. Started and day old. Buy the Chicks that will grow fast and catch the "real money" markets. Bray Hatchery, 364 Water Street. Telephone 3634.

8 Real Estate 8

Frame 6 Rooms, 3-piece bath, new furnace, garage. Easy terms $2,500
Brick 7 Rooms, 3-piece bath, furnace, garage. Easy terms $2,700
Brick 5 Rooms, new, 3-piece bath, furnace, hardwood, large lot $3,750
2 Houses, large lot, good revenue. $2,300
M. STOREY
374½ George St. Telephone 6573.

TWO LOTS FOR SALE, 100 LEE.

S., New modern 5 Rm. Bungalow, taxes $35.00 ..... $2900.00
S., 6 Rm. Brick, 3-piece plumbing, furnace $2900.00
S., 6 Rm. Brick, oak floors up and down, furnace, 3-piece plumbing $3000.00
N., 9 Rm. Brick, 3-piece plumbing, furnace, H.W. floors up and down. Make Duplex. Terms, $800.00 down, balance 5% $3000.00
W., Semi-Bungalow, garage $4500.00
Farm, 12 miles from Peterborough, 225 Acres, 2 springs, 20 Acres Wood, 170 Acres Working. New House, frame barn $3500.00
O'TOOLE BROS.
Real Estate and Insurance
354 Water Street. Telephone 9447.

LOTS FOR SALE ON CHEMONG ROAD, out of City limits, good dry land. Lots 50 feet x 250 feet, for $150.00. Write Box 313, Examiner. Give telephone number.

BRIGHT, COMFORTABLE 6-ROOM Brick, handy C.G.E., South. Bargain. Apply 293 Dalhousie.

COMFORTABLE 5-ROOM COTTAGE, plumbing, central. Snap. Apply owner, 293 Dalhousie Street.

CHOICE BUILDING LOTS, AYLMER Street North. Telephone 8663.

First Mortgage Loans at 5% to 6%.
East, 5 Rms, modern Bungalow. $3200.00
King St., 6 Rms, easy terms $3300.00
South, 5 Rms, Bungalow $3500.00
North, 5 Rms, Bungalow $3500.00
Reid St. S., 7 Rms, Brick $3500.00
Apartment Building, owner leaving city, good investment $12,000.00
National Housing Loans, 5%.
J. A. GIBBS, 95 Hunter St. W. 3843.

PROPERTIES FOR SALE—TWO BRICK Houses, in good repair, 571 Water Street and 578 Stewart Street. For further information, apply Mrs. F. H. Dawson, 571 Water Street.

Douglas Avenue, 6 Rms, Two-Storey, like new $4200.00
Romaine, 6 Rms, modern $3000.00
George Street S., 5 Rms $1900.00
Parnell, 6 Rms, good lot $2000.00
W., 7 Rms, modern $3250.00
W., 6 Rms, New Bungalow, country home $6000.00
N., 6 Rms, plumbing, good lot. $1800.00
N., 6 Rms, very modern $4000.00
O'TOOLE BROS.
Real Estate, Insurance
354 Water St. Telephone 9447.

TWO-ROOMED HOUSE, CHEAP. MUST be Moved. Telephone 5821.

Sell That Unnecessary Piece of Furniture Through a Classified Ad.

FOR SALE

9x Building Materials 9x

Replace Old Panel Doors With
FRENCH DOORS
15 Lights, without Glass, 2' 6" x 6' 5', 1⅜" thick. $5.85 in Fir. Glass would cost $1.50.
H. R. SCOTT LIMITED
56 George St. Telephone 4638.

FOR YOUR KITCHEN OR BATHROOM
Waterproof Plywood Tileboard 15c sq. ft.
Masonite Tempertile ..... 20c sq. ft.
These Tileboards will take any paint or enamel finish in any color to match your present color scheme.
Barclay Tile, already enamel finished in many attractive colors ..... 40c sq. ft.
H. R. SCOTT LIMITED
56 George St. Telephone 4638.

B. P. TILE FLOORING
An Asphalt Base Flooring in Squares 9" x 9". Will outwear linoleum. Many color designs and combinations to chose from. Patterns and colors do not wear off. Has already been installed in many Peterborough homes, offices and stores. Makes very attractive floor coverings in kitchens, bathrooms, vestibules, and recreation rooms. Can be laid on wood or concrete floors, and will last and wear for years. $2.70 per square yard laid and finished ready for use. Call us to show samples and give estimates—no obligation on your part.
H. R. SCOTT LIMITED
56 George St. Telephone 4638.

OAK HARDWOOD FLOORING
9½c Square Foot. Room 10' x 10' would cost only $9.50.
H. R. SCOTT LIMITED
56 George St. Telephone 4638.

REPAIRS AND REMODELING ARE EASY AND INEXPENSIVE
Look at your Home through your neighbor's eyes. Is it modern or attractive—or it is a white elephant? If your home is old and out of style, but sound structurally, it can be easily and quickly modernized. Financing can be arranged through your Bank or our Bank to spread the payment or the cost over a period up to two years, at a low rate of interest. Call us for additional information.
H. R. SCOTT LIMITED
George at Rink Street. Telephone 4638.

ARE YOU PLANNING A NEW HOME?
Come right in and see us to-day—we have all the tools for home planning you'll need. We have PLANS, FINANCING INFORMATION, IDEAS, SUGGESTIONS—and good contractor references. Interest on home mortgages is low—maybe the lowest it will be during your life time. Under the National Housing Act all you need to have as a down payment is 20 per cent. of the value of the house and lot — the 20 per cent. would include the value of the lot. So why wait? Call us to-day for additional information.
H. R. SCOTT LIMITED
George at Rink Street. Telephone 4638.

10 Used Cars 10

1934 FORD V8 DELUXE COACH, PRIvately owned. Write Box 291, Examiner.

1930 SEDAN, GOOD TIRES, $75.00 CASH, 459 Chamberlain.

USED CARS
'40 CHEVROLET DELUXE SEDAN New car guarantee.
'40 CHEVROLET DELUXE COACH
'40 CHEVROLET STANDARD COACH
'39 CHEVROLET COACH
'38 CHEVROLET SEDAN
'31 FORD COACH
'29 CHEVROLET SEDAN
'29 CHEVROLET COUPE
Albert Tinney & Son
CHEVROLET AND OLDSMOBILE SALES AND SERVICE
CAVAN

CENTS OR SENSE?
BOTH THE LITTLE INEXPENSIVE WANT ADS (COSTING BUT A FEW CENTS) WILL CLEAN HOUSE FOR YOU. THAT'S GOOD SENSE

Examiner Classified Advertising Rates

ANNOUNCEMENTS
Birth — Engagement — Marriage — Death — Card of Thanks — Anniversary — 50c per insertion.

COMING EVENTS
20 words or less 50c first insertion. Over 20 words 2c per word extra per insertion, 10c less on second.

IN MEMORIAM
75c per insertion.

IMPORTANT
READ YOUR ADVERTISEMENT THE FIRST DAY IT APPEARS. THE EXAMINER WILL NOT BE RESPONSIBLE FOR MORE THAN ONE INCORRECT INSERTION.

Cash With Order or Paid on Day of First Insertion

No. of Words	Number of Consecutive Insertion 1	2	3	4	5	Monthly
5	25	25	25	25	25	1.00
6	25	25	25	25	30	1.20
7	25	25	25	28	35	1.40
8	25	25	25	32	40	1.60
9	25	25	27	36	45	1.80
10	25	25	30	40	50	2.00

All advertisements 1c per word per insertion, minimum charge 25c per insertion under 25 words.

CHARGE RATES
IF AD IS PAID WITHIN 5 DAYS OF FIRST INSERTION AD IS CHARGED AT RATE OF 1½c PER WORD.

IF AD IS NOT PAID WITHIN 5 DAYS OF FIRST INSERTION AD IS CHARGED AT RATE OF 2c PER WORD.

BOX NO. 10c EXTRA.
EACH INITIAL, SIGN, GROUP OF FIGURES AND ABBREVIATIONS COUNTS AS ONE WORD.

LEGAL, MUNICIPAL, GOVERNMENT AUCTION SALES
First insertion, per agate line 12c.
Repeat insertions 6c.

FOR SALE

10 Used Cars 10

USED CARS
'38 CHEVROLET COACH. Excellent Condition; Small Mileage.
1935 CHEVROLET COUPE, Rumble Seat
'36 CHEVROLET MASTER COUPE
'31 FORD COACH
'29 FORD COACH
'28 CHEVROLET COACH
METCALFE AUTO ELECTRIC
135 BROCK STREET. Phone 8875

SPOT CASH
TOP PRICES FOR GOOD
USED CARS
LIENS AND MORTGAGES PAID OFF (NO WAITING)
FOLEY & WILSON
McDONNEL AND REID.

TO RENT

11 Miscellaneous 11

GARAGE, 567 MOLIVAR. DIAL 3756.

GOOD 160-ACRE FARM. TENANT MUST have good Stock and Equipment. Write Box 312, Examiner.

EXCELLENT OPPORTUNITY FOR INdustrious Couple Renting Small Poultry, Fruit Farm, City boundary. When replying, kindly give telephone number, Box 274, Examiner.

11x Apartments To Rent 11x

LOWER DUPLEX, CENTRAL, HOT WAter heating. Dial 8781.

TWO APARTMENTS, 5 AND 6 ROOMS, centrally located, Modern, southern exposure, oil furnace, electric refrigerator and stove, garage. Further particulars, Telephone 4129.

FURNISHED OR UNFURNISHED Apartments, central, heated. 191 Dublin.

FOUR - ROOM SELF - CONTAINED Ground Floor Apartment. Apply 205 Brock.

BATHROOM FLAT, THREE ROOMS, SEparate entrance. 5102.

11xx Houses To Rent 11xx

MODERN BUNGALOW. POSSESSION May 1st. Apply 477 Aylmer.

NINE-ROOM BRICK HOUSE, GOOD garden, 3 miles from City. Apply Ira Gardiner, R. R. No. 4, Peterborough.

12 Rooms 12

ROOM AND BREAKFAST, TWENTY minutes by car to C.G.E., garage. Telephone Millbrook 50.

FURNISHED BEDROOM, HEATED AND all conveniences, close to C.G.E.; Board also. Apply 183 Stewart.

LARGE, HEATED, FURNISHED FRONT Room, Gentlemen only. 360 Stewart. Dial 8466.

FURNISHED AND UNFURNISHED Rooms for Light Housekeeping, adults. 417 Stewart.

UNFURNISHED ROOM. 99 AYLMER.

WANTED

15 Miscellaneous 15

ELECTRIC PUMPING SYSTEM FOR House. Write Box 284, Examiner.

WANTED, BY YOUNG MARRIED Couple, Three Rooms or Three-Roomed Apartment, heated, South-end. Dial 8244.

SIX OR SEVEN ROOMED HOUSE Wanted, to Buy or Rent. Apply 174 Aylmer. Dan N. Bronson.

LIVE FOWL—PAY HIGHEST PRICES M. Gishman. Dial 8298.

WANTED

15 Miscellaneous 15

HIGHEST PRICES PAID FOR RAGS Paper, Iron, and Metals. J. Burfield Dial 8368.

LIVE POULTRY. — PAY HIGHEST Prices. M. Florence. Telephone 6823

LIVE POULTRY — MARKET PRICE M. Katz 6850. 342 Stewart.

SCRAP IRON—WASTE PAPER
PETERBORO METAL. TEL. 8301

IRON, RAGS, PAPER, BOTTLES, ETC Petersiel, Bethune and Hunter. Telephone 9403.

LIVE POULTRY WANTED— MARKET Prices. A. Lantin. Telephone 6297

CARS FOR WRECKING. DIAL 3447.

CALVES FOR VEALING. DIAL 5620.

BICYCLE THAT CAN BE REBUILT. Telephone 5894.

TWO UNFURNISHED ROOMS. 267 Simcoe Street.

OUTBOARD, UP TO 16 HORSE-POWER. Write Box 315, Examiner.

COTTAGE FOR SMALL FAMILY. Wanted to Buy, on Loon Lake. Apply W. A. Graham, 135 Westminster Avenue, Toronto.

WANTED— TO BUY, MUSKRAT TRAPS for Trapping. Apply Roy Smith, Fraserville.

THREE OR FOUR ROOM, HEATED, Unfurnished Apartment, modern, central, Business Girl. Write Box 253, Examiner.

APPRENTICE FOR DRESSMAKING. Telephone 4936. 593 Harvey.

GARAGE, VICINITY ROGERS AND Hunter. Telephone 5505.

WANTED — ELM, MAPLE, BIRCH, Basswood, Oak, Pine, Spruce and Hemlock Logs. H. H. Dinsdale, Peterborough

OLD GOLD
OLD GOLD, COINS, RINGS, OLD DIAmond Jewellery, and Dental Gold Cash paid. Warne's, 349 George.

WANTED — TO BUY, FOR CASH, Building Lot, also House with Bedroom and bath downstairs, West-end. Write Box 311, Examiner.

MUSKRAT MARSH, BY EXPERIENCED Trapper; must be good; Shares or Rent. Wilfred Jacobs, Burleigh Falls.

USED CAR, COACH OR SEDAN, GOOD condition. State cash price, O. Weiss, 137 Rubidge.

SMALL HOUSE AND BARN, JUST OUTside City. Dial 5620.

WANTED — 4-CYLINDER MARINE Motor, Buchanan or Lycoming, 45 Horse-power preferred; cash. Write Box 273, Examiner.

18 Help Wanted, Female 18

GIRL OR WOMAN, PROTESTANT, FOR House-cleaning and General Housework, two or three half-days a week for several weeks; vicinity Clinic. Write Box 316, Examiner.

COMPETENT GIRL DESIRES A POSITION in a Store, Experienced in Selling and Alterations. Telephone 6682.

GIRL FOR GENERAL HOUSEWORK, live in. Telephone 7738, after 7.

GIRL FOR GENERAL HOUSEKEEPing. Apply Morning, 301 Ellas.

RELIABLE HOUSEKEEPER, TOP wages, light work. After 6 p.m., 509 Parnell.

CAPABLE GIRL, PLAIN COOKING Essential, 3 adults. Telephone 7702, Evening.

GIRL TO HELP WITH HOUSEWORK and mind Children in Toronto; good wages. Apply 601 Gilmour, or Telephone 4571.

GIRL FOR GENERAL STORE. APPLY M. D. Sidey, Bewdley. References required.

MIDDLE-AGED WOMAN TO LOOK after Elderly Couple. Write Box 281, Examiner.

19 Help Wanted, Male 19

SERVICE STATION ATTENDANT, PART time, 3 Nights a Week, Six until Ten. Experienced preferred. Write Box 296, Examiner.

INTERESTING PROPOSITION FOR anyone who wants to improve his situation. We offer you to become our Representative in an exclusive district selling Two Hundred Household Necessities, including Tea, Coffee, on a profitable basis. Try Thirty Days without Risk. Free products for Consumers. Apply to-day, Jito, 1435 Montcalm, Montreal.

WANTED, FOR DRY CLEANING PLANT at once, Competent Presser, whole or part time. Burtol Super Cleaners, 425 George Street. Dial 4581.

STEAM ENGINEER, WITH FOURTH-Class Papers, to Operate Medium-sized Sawmill located 45 miles from Peterborough. Write Box 314, Examiner, stating references.

BOY FOR DELIVERY. PUTTICK'S Grocery.

YOUNG MAN TO WORK ON FARM. Year round job to right Man; must be good with Horses and good Milker. State age, experience, and wages wanted in first letter. Lakeview Poultry Farm, R. R. No. 2, Atherley, Ont.

20 Employment Wanted 20

CANADIAN LEGION HAVE LISTS OF Competent Returned Men to Fill Temporary or Permanent Positions. Give the ex-Soldier a chance to work for you. Telephone 6203.

21 Boarders Wanted 21

TWO GENTLEMEN BOARDERS, PRIvate home; all conveniences, near South-end factories. Telephone between 5 and 6, 3245.

BOARDERS WANTED. TELEPHONE 6152.

BOARDER OR ROOMER. DIAL 4314.

GENTLEMAN BOARDER, IN PRIVATE clean home, close to C.G.E. 501 Donegal.

BOARDERS, ALL CONVENIENCES, Including Spring Mattress. Telephone 8727.

WHO CAN DO IT

22b Painters & Decorators 22b

PAINTING AND PAPERHANGING — Interior Decorating. F. J. Clancy. Dial 4833.

WALLPAPER AND CEILINGS THOROughly Cleaned. Free Demonstration. 5963.

COLEMAN BROTHERS ANNOUNCE Decorating in the Modern Trend-Color Styling at No Extra Cost. Telephone 4485 for Estimates without obligation.

WHO CAN DO IT

22f Miscellaneous 22f

COMMERCIAL ART—DRAWINGS, LETtering, Illustrations and Design. Telephone 7112

DUSTLESS FLOOR SANDING, CARpenters, Builders. Dial 9007. N. Graham.

SHINGLING DONE AT REASONABLE Prices. Telephone 6624. For full information contact Bert Pearson, at 499 Stewart Street.

DUSTLESS FLOOR SANDING, CHAMberlain Weatherstripping and Caulking. J. H. Vance, 773 Aylmer 7835

22j Wood Cutting 22j

WOOD CUTTING. 9694. RUSK.

25x Dressmaking 25x

DRESSMAKING, TAILORING, ALTERations. E. Mitchell, 593 Harvey. Dial 4936.

LOST

PRINTED SILK BELT. DIAL 3768.

BROWN BILL FOLD, CONTAINING Driving Licence, Registration Card. Finder please call Miss Margaret Wood, 4114. Reward.

SMALL PEKINESE (FEMALE). DIAL 3152.

LADY'S WHITE GOLD BULOVA Watch, with Diamond settings, on George or Charlotte Streets, Friday Night. Keepsake. Reward. Dial 8605. 518 Water.

A SUM OF MONEY LOST BETWEEN DeLuxe Cafe and Marlin Aparemtns. Notify Police Station.

BROOCH (SPRAY FLOWERS), NORTHend. Telephone 6939.

FOUND

ON PETERBOROUGH GOLF AND Country Club, Watch. Owner have same by paying for advertisement. Call at 175 River Road.

IN LOCAL CAFE, MAN'S WRIST Watch. Dial 5932.

PURSE. TELEPHONE 7766, EVENINGS.

LOANS

NEED MONEY?
TALK it over with Canada's largest auto loan specialists.
GET $105.75, PAY $10 FOR 12 MONTHS
GET $192.74, PAY $15 FOR 15 MONTHS
GET $321.23, PAY $25 FOR 15 MONTHS
PAY sooner and save. Loans from $60 to $1,000.
Campbell Auto Finance Company LTD.
Subsidiary of Industrial Acceptance Corporation, Ltd.
J. W. Beaton, Mgr. 201 Barrie Bldg.

PROFESSIONAL

44 Lawyers 44

HON G. N. GORDON, K.C.
Law Office, 395-397 George Street. Telephone 3577 Money to Loan.

W. R. PHILP — Barrister, Solicitor Notary Public. 385 Water Street Telephone 8412.

ELLIOTT & CHANDLER — Barristers, etc. Money to Loan. Offices Kresge Building. Telephone 6675. A. L. Elliott K.C., M.P.P. R. J. Chandler, B.A.

JOHN A. BRADSHAW — Barrister and Solicitor. 360 Water. Telephone 9884

W. B. GORDON
Barrister, Solicitor
395 George Street.
Telephone 3577

PECK, KERR, McELDERRY & BORBRIDGE—Barristers, Solicitors. Money to Loan. Offices, 415-417 Water Street. Telephone 4681. E. A. Peck, K.C. F. D. Kerr, K.C., V. J. McElderry K.C., E. F. Borbridge, B.A.

JACOB LOW—Barrister, etc. Mortgage Loans. 219 Hunter Street W. Telephone 7423. Nights 6214.

Chiropractors

GEORGE T. SHARPE, D. C. CHIROpractor; Electro Therapist. 177 Charlotte (opposite Loblaw's). 9010.

M. C. GOODWIN, CHIROPRACTOR and Physiotherapist, 108 Barrie Building, 312 George. Telephone 8795 and 5865

DAILY CROSSWORD

ACROSS
1. Feminine name
6. Freed from grime
8. Dull pain
10. Genuine
13. Tendency
15. Moon goddess
16. Mediterranean island
17. Catcher of eels
18. India (abbr.)
19. Club
21. Droop
22. Tellurium (sym.)
23. Slippers
25. Music note
26. Exclamation of sorrow
27. Louisiana (abbr.)
29. Abounding in rats
30. Barium (sym.)
32. Part of circle
34. Mound for golf ball
35. Distant
36. Vestige
38. Awake from sleep
40. Greek goddess (poss.)
41. Pole to extend a sail
42. Water pitcher
43. Sea eagle
44. Spiderlike
48. Mouthlike opening

DOWN
1. Fissure
2. Pronoun
3. Music note
4. Forward
5. Weird
6. Baby
7. Distributes
8. Acknowledge
9. Long-legged bird
11. Near (poet.)
12. Huge
14. Reduces to tables
15. Measuring devices
20. Winged
23. Disfigure
24. Firmament
27. Shaping tool
28. Missile weapon
30. Container
31. Rugged mountain crest
33. Anxieties
35. Covered with fur
37. Cavils
39. Musical drama
45. Neuter pronoun
46. Perform
47. Type measure

Saturday's Answer

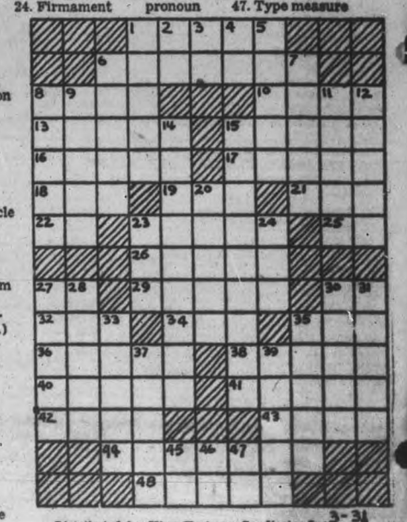

Distributed by King Features Syndicate, Inc. 3-31

BULLETIN BOARD

IMPORTANT CALLS

Police	3535
Fire Dept.	5711
Nicholls Hospital	4691
St. Joseph's Hospital	3561
Examiner	4641

NOTICE

TENDERS WANTED

SEALED TENDERS for Construction of a Factory Building Extension for the Outboard Marine and Manufacturing Co. of Canada, Ltd., Monaghan Road, Peterborough, will be received until 12 Noon (D.S.T.), THURSDAY, APRIL 10, 1941, by the undersigned.
The lowest or any Tender not necessarily accepted.
Plans and Specifications and form of Tender may be obtained from the undersigned on and after Monday, March 31, 1941.
(Signed) H. WOOD,
Outboard Marine and Manufacturing Co. of Canada, Ltd.,
Monaghan Road, Peterborough.

TENDERS WANTED

SEALED TENDERS for the Installation of an Automatic Sprinkler System for the Extension of Factory Building for the Outboard Marine Manufacturing Co. of Canada, Ltd., Monaghan Road, Peterborough, will be received until Noon (D.S.T.), THURSDAY, APRIL 10, 1941, by the undersigned.
The lowest or any Tender not necessarily accepted.
Plans of Building may be obtained from the undersigned on and after March 31, 1941.
(Signed) H. WOOD,
Outboard Marine and Manufacturing Co. of Canada, Ltd.,
Monaghan Road, Peterborough.

AUCTION SALES

BIG AUCTION SALE, MILES' SALE Room, 211 Hunter, Wednesday, April 2: Contents 5-Room House, including Dishes, Cooking Utensils, Drophead Sewing Machine, Chesterfield Suite, like new, Chairs, Beds, Dressers, Stoves, Mattresses, Buffet, Cupboards, Refrigerator, etc.

Obituary

(Continued from Page 9)

circle of friends.

Surviving are: one son, Louis of this city, two daughters, Mrs. Dr. M. Steiner or Brooklyn, N.Y. and Mrs. Margaret B. Lyman of New York City, and one brother, Thomas Cullen of Winnipeg, Manitoba.

The funeral will be on Thursday, from her late residence, 199 Dalhousie street at 2:30 p.m. Canon W. P. Robertson of St. John's Church will officiate, and interment will be in Little Lake Cemetery.

HARRY COYLE

ROSENEATH, March 31 (ENS)—The death occurred in the Cobourg General Hospital at two o'clock this morning of Harry Coyle, a prominent farmer of Alnwick township. Mr. Coyle has been in poor health for some time and has been a patient in the hospital for the past six months. Son of the late John Coyle and Letitia Drope, he was a descendant of two of the pioneer families of this township. Mr. Coyle was in his 66th year and has spent his entire life on the family homestead.

A member of St. James' Anglican Church Mr. Coyle was of a rather retiring nature and although a Conservative in politics he never took an active interest in either municipal or political affairs.

There survives two brothers, William of Cobourg and Thomas now of Roseneath who recently returned from Western Canada to take charge of the homestead also two sisters Mrs. Alex Moir of Winnipeg and Miss Lizzie at home. Funeral announcement later.

Chile is shipping melons to the United States.

OM AND BOARD —By Gene Ahern

OTT'S SCRAP BOOK —By R. J. Scott

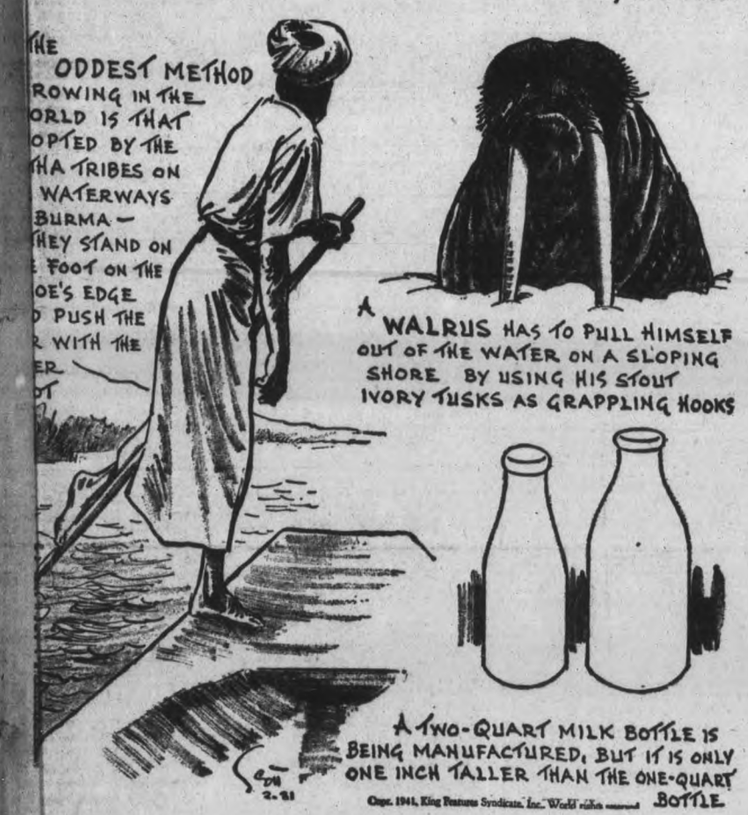

LI'L ABNER —By Al Capp

HENRY —By Carl Anderson

DONALD DUCK —By Walt Disney

BLONDIE —By Chic Young

MUGGS AND SKEETER —By Wally Bishop

BRICK BRADFORD —By William Ritt and Clarence Gray

TILLIE THE TOILER —By Russ Westover

HomService

Rockgardens Charming and ...mple to Make

Gay Bells, Cups and Stars

Rockgardens are such a joy-transforming commonplace corners of your ... Those steps so hard to beautify ... imagine them bordered with flowers of bell, cup and star shaped ... peeping shyly over mellow, weathered rocks.

You may build up your rock garden ... cutting down first a layer of rocks ... one of soil, and so on. Rocks should dip in the same direction for ... drainage and surface rocks should be ... seven-eighths buried.

From Campanula family of flowers you may choose carpatica for its blue ... violet cups, garganica for its daisy-like ... blue stars, miranda for its cool bells.

Then ... contrast with these blues and plant ... yellow-flowering sedum acre ... wherever there's a crack or a ... the sempervivum "hen and chicks" to enchant you with its ... green rosettes.

Put ... let your garden run away ... itself; weed and prune it if ... dry, water gently.

Learn ... about making rock gardens ... charming lily pools —from ... 32-page booklet. Tells how to ... and plant beautiful tub ... also cement and stock pond ... Gives directions for rock ... flowers to plant for shade ...

Send ... coins or stamps for your ... COSTUME JEWELRY ... CAN EASILY MAKE to Home Service, Peterborough ... sure to write plainly your ... ADDRESS, and the NAME ... oklet.

BARCLAY ON BRIDGE

WRITTEN FOR THE EXAMINER

By SHEPARD BARCLAY

"The Authority on Authorities"

THE FIRST THING TO DO AFTER MAKING whatever deductions you can from the opening lead and the opponents' bidding, your first job, after seeing the dummy laid down by your partner, is to count up your winners, in the case of a No Trump contract, or your losers, in the case of a suit contract. The number of apparent losing cards in your "master hand" may be small enough for you to have a sure thing way of making the contract. If so, don't try anything that jeopardizes it. If not, then and then only figure out ways and means to cut down the number of them which may possibly cost the loss of another trick.

♠ A J 10 5 3
♥ 7 6 5
♦ A 8 6
♣ 8 5

♠ 6 2
♥ Q 8 3 2
♦ Q 10 9
♣ K J 4 2

♠ 9 8 7
♥ A K J 10 4
♦ 7 3 2
♣ 9 7

♠ K Q 4
♥ 9
♦ K J 5 4
♣ A Q 10 6 3

(Dealer: South. North-South vulnerable.)

South	West	North	East
1 ♣	Pass	1 ♠	2 ♥
3 ♣	3 ♥	3 ♠	4 ♥
4 ♠			

After leading his heart K and seeing the dummy's singleton, East switched to his spade 9 to prevent ruffs. The declarer promptly took this with the dummy's K, then led to his diamond A and ruffed one of his two losing hearts with the spade 4. Noting a dearth of entries now to his hand, he decided to accept philosophically the loss of another heart trick, since he still could make his contract if either minor suit finesse would work. So he led the spade Q to his A and promptly tried the club finesse, which lost to the K. West led his heart 3 to East's 10 and the latter returned the club 9. The declarer tried a finesse of the 10, which lost to the J, and he was down one.

How easy this contract was. North, who had lost one heart trick, could have treated both minor finesses as sure to fail and still make his contract by ruffing his two losing hearts. For this he needed two early entries to his hand. The first could have been by winning the second lead, the spade 9, in his own hand. He then could have ruffed one heart. The diamond A would have furnished entry for a ruff of the last heart. With his contract now safe, he could have tried for an overtrick by laying down the diamond K and another diamond, hoping for an even split of the suit. When that developed, he could have won any return, dropped trumps and used the club A as an entry to play the thirteenth diamond for a club discard, thus making an overtrick.

• • •

Tomorrow's Problem

♠ K 7 4 3
♥ 6 2
♦ A K J 7 3
♣ A 6

♠ A
♥ K J 10 9 7
♦ 10 4
♣ K Q 10 7 4

♠ Q 8 6 2
♥ Q 8 3
♦ 5 2
♣ J 8 5 3

♠ J 10 9 5
♥ A 5 4
♦ Q 9 8 6
♣ 9 2

(Dealer: West. North-South vulnerable.)

What bidding would you recommend on this deal?

Sold To Mexico

MEXICO CITY, March 29—(AP). Senate circles reported today that the Italian Minister here had received instructions from Rome to transfer to Mexico three of the ten Italian ships refuged in Mexican ports. Mexico contends Italy owes her for oil shipped prior to the war and senate sources said such a transfer would settle the bill.

Girl students in Germany have been ordered to stop smoking.

Fairview Party Pays Honor To Trude Family

FAIRVIEW, March 31—(ENS).—A most enjoyable evening was spent at the home of Mr. and Mrs. Everett Cockburn, when over seventy-five friends and neighbors gathered together to do honour to Mr. and Mrs. Frank Trude and family, who are moving from the community to their new home at Wesley.

A lovely address, penned by Miss Olive Day and read by Mrs. Lewis expressed the feeling of the community. The little Misses Mary Milburn and Betty Cockburn presented the Trudes with a beautiful mantel clock. Mr. Trude expressed his deep appreciation on behalf of himself and family for the lovely gift. The evening was pleasantly spent in progressive peanut euchre. The prize for the highest score was won by Gerald Harrison. Lunch was served at midnight.

Mr. and Mrs. Wilbert Frankish, of Lakefield, were guests at the home of Mr. and Mrs. Cephas Heard.

Mrs. Gerald Northey was a week-end guest at the home of Mr. and Mrs. Wilbert Rosborough.

Clarence and Erle Tully made a trip to Toronto on Tuesday.

Thumbs Up At New York's City Hall

Typifying American and British unity of purpose, Lord Halifax, British Ambassador to Washington, and Mayor La Guardia of New York, turn thumbs up in the confines of New York's city hall during the visit of the British Ambassador to New York.

Millbrook Group Packing Bale For Indian Band

MILLBROOK, March 31—(ENS)—Mrs. C. M. Westmacott took the chair for the March meeting of the W.A. of St. Thomas' church, held at her home, King street west, last week.

Mrs. Percy Hamilton read the lesson, and the president led in the W.A. Litany, after which the Dorcas secretary, Mrs. Norman Lamb, reported contents for the annual bale about completed, and an unusually large number of quilts included with the clothing which goes to a Blackfoot Indian school. Extra quilts, and other articles, will be sent from the W.A. House in Toronto, to Missions within the Arctic circle. The bale will be packed early in April.

The treasurer, Mrs. J. E. Allen, explained that there is no increase in the W. A. assessment locally this year, and during the discussion regarding funds it was decided to hold the usual silver teas in June, at the home of Mrs. T. A. Campbell, and in the fall at the Mrs. Westmacott's home. Mrs. William Simpson, wife of the rector, read an interesting letter from the Rev. William Simpson, now in 'free' China, an increasing number of bombings interfering with the mission work, and compelling frequent retreat to the bomb-proof shelters; Mr. Simpson is, however, going on with his study of the Chinese language as opportunity is afforded.

Miss Rose Macnamara took up the chapter from the study book, "Conflict," the material dealing with the mission work of the Christian church in Japan, and the difficulties which are steadily increasing, bringing the conclusion that if the church is to survive in that land it must be under native leadership.

Mrs. W. Wilkinson and Mrs. N. Lamb were the supper hostesses, and for the April meeting this duty falls upon Mrs. T. A. Campbell and Miss Muriel Smith; no refreshments are served, according to a plan being tried out, but the hostesses put in their mite-boxes the approximate amount that would have been expended for the lunch.

Local boys, enlisted for active service, who are home for two weeks' leave include: Quartermaster B. B. Dawson, Privates F. C. Tickner, H. Whitemore, Orville Guthrie, Harry Freelove, H. Whyte, all of the Midland Regiment, Ottawa. Colonel Gaimey was in the village on Tuesday, and orders for cutting short the leave were given, "some point east" being mentioned as the next place of training.

W. F. Fallis, who operates a milk route from "Windermere Farm" pure-bred Holstein herd, had the misfortune, on Sunday morning, to have a "spill," which included the three large cans of milk being brought to the village, when the sleigh he was driving was overturned in the ditch near Miss Pethick's store at the station. The icy condition of the road, and the deep ruts, were responsible for the accident.

Mrs. Edmund Ball, who spent last week in Peterborough the guest of Miss Florence McNaughton, at the Y.M.C.A., and of Mrs. J. B. Carvolth, Monaghan road, returned home on Sunday.

The School Board, at its regular March meeting this week, decided, on motion of G. F. Harrington and D. K. Chiles, to ask the Ontario Safety League to lecture here on "Child Safety," at a date convenient to the organization.

On motion of Harrington-Chiles, the requisition from the United Counties of Durham and Northumberland for maintenance and debentures for 1940 amounting to $3,592.63, was approved and ordered forwarded to the counties' treasurer.

H.M.C.S. Otter Being Converted

H.M.C.S. Otter, patrol vessel of the Royal Canadian Navy which was swept by fire recently. Two officers and 17 men were drowned or died of shock and exposures. Two officers and 20 men were saved by a merchant ship and another war vessel. This photograph shows the yacht before it was converted ito a patrol vessel and commissioned into the navy.

Old Time Concert Planned By Hastings YPS

HASTINGS, March 31—(ENS).—"Resolved that personal sympathy is of greater value in charitable work than gifts of money" is the topic for the debate to be held on April 7th, when the Peterborough Presbytery meet for a final contest. Messrs. Don Goodfellow and Earl Darling will represent Hastings as the two contestants from Trinity United Young People's Society.

At their regular meeting, plans were made to hold an old-fashioned concert on Monday evening, March 31, when an old-time program will be presented.

The meeting was in charge of the Christian Culture conveners, Miss Margery Scriver and Mrs. Iden Bonds. The former conducted the worship period, and the latter an interesting program including readings on China as the main topic.

The Hastings Red Cross shipment on Tuesday to headquarters in Toronto included many articles. For the quota for British refugees:—20 girls' nightgowns, size 16; 5 girls' blaziers, size 12; 5 girls' pinafore dresses, size 12; 3 girls' blouses;

Refugee donation:—4 quilts, 1 wool shawl, clothing including 3 girls' sweaters, 1 slip and 4 children's dresses.

Knitted articles:—3 pr. seaman's socks, 3 pr. two-way mitts, 4 turtle-neck sweaters, 7 ribbed helmets, 3 scarves.

Donated for refugees:—5 pr. mitts and 1 helmet.

Quota for Woman's Auxiliary:—4 sleeveless pullovers, 1 sweater with long sleeves, 10 pr. gloves, 15 pr. socks, 3 pr. mitts, 7 pr. broadcast mittens, 1 sleeveless sweater, 1 aero-cap.

The Peterborough Cheese Producers Association have arranged to hold a meeting in Hastings on Saturday, March 29, at 1.30 p.m. for the purpose of urging farmers to produce more milk.

Mrs. Sanford Hoard of Belleville is visiting at the home of Mr. and Mrs. Claude Hoard.

Mr. and Mrs. J. Graham and children of Wellington were Sunday guests of Mr. and Mrs. William Whitred.

Miss Claudine Hoard is visiting with friends in Toronto.

Mr. and Mrs. Ted Trimee returned to Toronto after a visit with the latter's parents, Mr. and Mrs. J. C. Wilson.

GIRL POSTIE AT 18

Eighteen-year-old Frances E. Slater of Weston Hills, is England's youngest postgirl, and she starts on her four-mile round at 7.30 a.m.

Red Cross Shipment

ROSENEATH, Mar. 31—(ENS).—A shipment from the local Red Cross branch last week included the following refugee supplies: 20 pairs of bloomers, 18 slips, 8 nightgowns and 11 quilts.

Cash donations to the society from junior Red Cross branches during the week includes: $10.00 from Bomanton School, $12.00 from Fenella School, and $5.00 from the Woodvale School.

First Syrup Of Season Sells At $3.00 Gallon

The first maple syrup of the season was offered on the market on Saturday by Max Barr of Omemee at $3.00 a gallon. He reported only a light flow of sap during the week, but next week-end should produce a general supply for Peterborough folks.

Eggs were again plentiful, open at 20 to 25 cents a dozen, with most of the sales up to near the noon hour at 20 to 22 cents, and finally dropping to 18 cents towards the close.

Butter was in the same groove as a week ago at from 35 to 37 cents.

Broilers were down to 33 cents and chickens sold at 22 and 23 cents a pound, and one big turkey was priced at 25 cents a pound.

Wilbert Rosborough quoted $12.00 for a bushel of alfalfa seed, a reminder that sowing time is drawing near. H. N. Gill's meat prices were: Baby beef 16 and 18 cents, beef 12 and 14 cents, and pork 12 and 14 cents. George Mullen had pork at 12 and 14 cents.

White Star potatoes were $1.15 and $1.26 a bag and Irish Cobblers $1.00. Fred Stinson's vegetable prices were: Onions 35c a peck and $1.25 a bushel, beets, carrots and parsnips 25 cents a peck, turnips 3 for 10 cents.

Norman Moncrief said that his supply of McIntosh Red apples was run out. His prices were: Northern Spies 40 and 50 cents a peck, and $1.50 to $1.90 a bushel; Russets $1.40 a bushel. Starks $1.15 and $1.20 a bushel.

The weather was sunny but cold, and attendance was about average. A few odds and ends of wood were offered, but the bulk supplies were missing.

Hit And Run

George Sadich, father, weeps hysterically as he clings to his son, Nick, who is also weeping and griefstricken. They are looking, almost unbelievingly at another son, Stephen, 9, who lies dead after having been trapped beneath a street car in Chicago. He has been hurled under the street car by a hit and run driver.

Manitoba Vote Tests Opinion Of Coalition

WINNIPEG, March 31—(CP). — Manitoba's April 22 election will be the first electoral test for a coalition government in Canada since the outbreak of war.

Hon. John Bracken, premier continuously since Aug. 8, 1922, of Progressive and, later, Liberal-Progressive governments, announced formation of a coalition cabinet last Nov. 4.

The premier expressed hope the union "will result in a spirit of unity on the part of all our people with respect not only to the war but to progressive measures to meet the immediate post-war problems."

Supporting the government during the subsequent legislature session were the 23 Liberal-Progressive members, 14 of the 15 Conservatives, the six Co-operative Commonwealth Federation members, four of the five Social Crediters and three of the four independents with two seats vacant in the 55-member house. Opposed were Miss Salome Halldorson (S.C. St. George), Gen. H. D. B. Ketchen (Con. Winnipeg) and L. St. George Stubbs (Ind. Winnipeg).

Mr. Bracken took into the cabinet Hon. Errick Willis, Conservative leader, Hon. J. S. Farmer, C.C.F. leader, two other Conservatives, James McLenaghen and Alex R. Welch, and a Social Crediter, Norman L. Turnbull.

Two veterans of the Bracken government, W. R. Clubb and I. B. Griffiths, gave up their portfolios and, after the legislature session, resigned their seats to accept appointments as chairman of the government Liquor Control Commission and commissioner of the Manitoba Farm Loans Board respectively.

1932 And Later

Liberal-Progressives won 38 seats in the 1932 provincial election but Mr. Bracken found his Legislature strength greatly reduced after the voting in 1936 when 23 Liberal-Progressives were elected.

The premier was able to carry on with support of the five Social Credit members and two independents. The government's majority was not clearly established, however, and on opening of the first session of the house in 1937 Mr. Bracken announced he would demand an immediate provincial election if the government were defeated on a major issue.

The only major test of strength in that first session came on Mr. Stubbs' motion to abolish the two per cent provincial wage tax established in 1933. With Social Crediters supporting the government the motion was defeated 29 to 25. Two years later the wage tax was reduced to one per cent on a government motion.

Mr. Bracken carried on through the next three sessions without encountering serious difficulty. Most important legislation before the house during that time provided for financing the city of Winnipeg's relief costs. A royal commission investigated the city's financial setup and the legislature authorized the city to raise additional revenues through taxes on liquor sales and power consumption and through increased water rates.

For Agriculture

Supporting Premier Bracken in a fight for better treatment of agriculture, the legislature passed resolutions urging Dominion legislation to protect debt-burdened farmers from their creditors and to establish "parity prices" for farm produce.

In the fifth and last session, with the coalition cabinet in office, government legislation received easy passage. The house adopted unanimously a Bracken resolution urging the Dominion to make the Farmers' Creditors' Arrangement Act effective in Manitoba and approved a bill which would authorized the courts to reduce principal of a farm debt where crop conditions show returns insufficient for the farmer to meet his indebtedness.

Status of coalition in the election is not yet established but leaders of all groups supporting the union have announced their candidates will run their own party banner as coalition supporters. Whether more than one coalition supporter will seek any one seat is still to be made known.

Sea Losses Hazy For Past Week

LONDON, March 31—(CP).—Few reports on the war at sea filtered through neutral sources in the week ended March 28.

Dispatches from the Madeira Islands reported the loss of the 3,028-ton freighter Andalusian, while another advice recorded the loss of the 975-ton Danish ship H. H. Peterson, which apparently was in the British and Allied service.

An unidentified 6,000-ton supply or troopship and a 10,000-ton tanker, both believed Italian, were sunk by a British submarine in convoy south of Italy, while a Greek submarine accounted for the 5,451-ton Italian supply ship Carnia, also while in convoy.

The British Admiralty's summary for the week ended March 16 showed a loss of 71,773 tons of British, Allied and neutral shipping in the period, a sharp reduction from the totals of the two previous weeks.

Twenty-two People Enjoy Potluck Supper

HAVELOCK, March 31—(ENS)—The Parish Guild of St. John's Anglican Church held its monthly pot luck supper on Thursday, March 27, in the parish room. Ten members were in attendance and twelve visitors. President Mrs. H. W. Roche presided.

It was decided to hold a home-made cooking sale and afternoon tea on Saturday, April 6, proceeds to be given for talent money.

Quilting was the main work of the afternoon, and a special vote of thanks was extended to the visitors for coming out to help. At 5.30 o'clock a pot luck supper was served, and much enjoyed, the charge was 15 cents and proceeds amounted to $4. By special request Mrs. George Watson, one of the visitors, gave a reading entitled, "Is This Heaven."

Armand Pinette Dies In Nashua

Many Peterborough citizens, including older ball fans will be sorry to learn of the sudden death at Nashua, N.H. of Armand J. Pinette, who was employed here in the early days of the Canadian Nashua Paper Co. Limited and who played centre field for the Peterborough Central Ontario League ball club 20 years ago.

Pinette came to Peterborough from Nashua when the local plant was opened and lived her for three or four years, during which time he made many friends.

News of his passing came to Vic Hamilton of the Canadian Nashua Company from "Pete" Travers, who too was here when the local plant was in its early years and who is now superintendent of the parent plant at Nashua.

A Nashua paper says of Mr. Pinette's death:

"Armand J. Pinette, foreman in the wax slitting department at the Nashua Gummed and Coated Paper Company was stricken ill at his home on the West Hollis Road, this morning and died before arrival at St. Joseph Hospital where he was being rushed in the ambulance. He had been in his usual good health and worked last night. He was stricken a short time after arrival home. Mr. Pinette was born in this city August 11, 1894, the son of Mr. and Mrs. Anthime Pinette. He had been employed at the Card Shop for many years and had been foreman for the past 7 years. He was a World War veteran and a member of Gate City grange. He is survived by his wife, Mrs. Pauline Pinette, three brothers, a sister and several uncles, nephews, nieces and cousins."

Play Is Presented In Roseneath Hall

ROSENEATH, Mar. 31—(ENS).—The play, "The Three Pegs," a comedy in three acts, was presented by local talent under the auspices of the W.A. of Roseneath United Church on Friday night in Orange Hall. Aunt Euphelia was played by Mrs. L. Tucker; her niece, Miss Emily Weston, was played by Mrs. E. Noonan; the three pegs were played by Noreen Adams as Marguerite, Madge by Geraldine Hugh, and Peg by Shirley Brisbin.

Other characters in the play were: Mrs. Weston, a friend of Miss Emily, Mrs. S. Thackeray; Sarah, the Irish cook, Vivian Pringle; Lizzie the maid, Sarah's sister, Donelda Rieth; Mrs. Conti, a talkative Italian, Leila Taylor.

Between the acts vocal solos were rendered by Misses Margaret Atkinson and Gwendolyn Varcoe. Home-made candy was sold during intermission.

Trent River News

Mrs. Sherman Whitney of Caddock, Sask., is a visitor with her sister, Mrs. Bert Weese of Dummer.

Mr. A. H. McKeel, Campbellford called on friends Friday.

Thomas Wight of Toronto was a Sunday visitor with Mrs. Wight and family.

Sap is running in the vicinity. George Van Volkenburg is the first along Highway 30 to Campbellford to have tapped.

Mrs. Archie McIntyre of Havelock was a Tuesday visitor with her daughter, Mrs. W. J. McLaughlin.

The Misses Lorraine and Nancy Scott of Hastings are visitors with their grandparents, Mr. and Mrs. Fred Scott.

Miss B. G. French spent Tuesday at Campbellford.

Members of the War Service Workers met on Tuesday afternoon and finished quilting two quilts. In the evening they sponsored their first bingo party which proved a most successful event, over 50 being in attendance. Earl Greenly called for the opening games, while Mrs. Earl Greenly, Mrs. Harry Mann, E. Vaness and William Longmuir called for the remainder. A small admission fee of 15 cents was made, resulting in a total of $6.65, which will be used for war work.

John Bull Signs Lease To Uncle Sam

Prime Minister Churchill signs the papers which give the United States a 99-year lease on certain British property in the Western hemisphere while John Winant, United States Ambassador to the Court of St. James', looks on with interest. It was this deal which gave Britain the use of fifty over-age American destroyers.

FAST ACTION HELPS PREVENT MANY COLDS

From Developing Right at Start

At the first sign of a cold, put a few drops of Va-tro-nol up each nostril. Its stimulating action aids Nature's defenses against colds.

. . . *And remember*—when a head cold makes you suffer, or transient congestion "fills up" nose, spoils sleep, 3-purpose Va-tro-nol gives valuable help as it (1) shrinks swollen membranes, (2) relieves irritation, (3) helps flush out nasal passages, clearing clogging mucus. Enjoy the relief it brings.

VICKS VA-TRO-NOL

'Go places' for Easter

Special LOW FARES

GO: any time Thursday, April 10th, until 2.00 p.m. Monday, April 14th.

RETURN: leave destination up to midnight Tuesday, April 15th, 1941.

Fare and one quarter for the Round Trip . . .

Take advantage of this long week-end for a visit home or away with friends.

CANADIAN NATIONAL CANADIAN PACIFIC

C.D.S. Abloom With Easter Fashions

Just 10 Shopping Days Before Easter

Look lovely, my lady! Fashion's edict for Easter. The C.D.S. has—and at the same time considers your budget. Witness the wide price range—the wide range of sizes. Smooth and rough crepes in jacket frocks; redingotes; princess styles with the long-waisted look; the petticoat dress. Plains and prints. Your Easter frock is among this wide assortment. Sizes 13 to 19, 12 to 20, 38 to 52, 16½ to 26½.

C.D.S. Price Range

5.98
6.95
8.95
10.95
12.95

—Second Floor, C.D.S.

Store Hours:
9 a.m. to 5:30 p.m.
Wednesday
9 a.m.-12:30 Noon
Saturday
9 a.m. to 9:30 p.m.
Dial 5721

Small Fry Take To Wheels

Eatonia Wagons

Rate high with young whizzes who like breezing along the sidewalks . . . streamlined . . . with strong channel steel and tubular steel braced box.

Size .. inches. EATON Value .50

Size .. inches, with .. EATON Value .95

Size .. inches, with .. EATON Value .95

—C.D.S.

CANADIAN DEPARTMENT STORES

DR. MORSE'S INDIAN ROOT PILLS for LAZY LIVERS

Coax your liver to healthy action! Help it keep the Bile juice flowing with "Dr. Morse's" — the improved vegetable laxative. Ask for this reliable remedy by name — at your druggist's.

56 PILLS 25¢

APRIL

Tomorrow
...Some milder

Evening Examiner

Peterborough

FINAL
LAKESHORE AND CITY EDITION

VOL. LXXXV, No. 77 — PETERBOROUGH, TUESDAY, APRIL 1, 1941 — ★★ — PRICE THREE CENTS

GERMANY, ITALY DEMAND U.S. RELEASE AXIS SHIPS

7 Cruisers Superior Italians Lose Their Biggest Sea Battle

SIX-INCH ORION BAITS FASCISTS TO DOOM, TORPEDO PLANES AND BOMBERS SPRING TRAP, WARSPITE, BARHAM, VALIANT PICK VICTIMS, DESTROYERS 'BURY' THEM

LONDON, April 1—(CP). —A naval officer declared today the Italians had three battleships, 11 cruisers and 14 destroyers in the Eastern Mediterranean battle last Friday and Saturday against Britain's three battleships, one aircraft carrier, four cruisers and an undisclosed number of destroyers.

The Italian force was lured into the path of the big British guns, it was officially disclosed. The light cruiser Orion, mounting only six-inch guns, was the bait for the trap. On Friday the Orion for four hours played the role of a "fugitive" from the Italians until the main British forces closed in.

"Some" destroyers from the Greek fleet participated in the engagement in which three, possibly four, Italian cruisers and two, possibly three, destroyers were sunk. In addition, the 35,000-ton battleship Vittorio Veneto was damaged.

The naval officer said the battle was historic and that the losses inflicted on the Italians without any British damage or casualties was "nothing short of a miracle."

A naval officer said the commander-in-chief, Admiral Sir Andrew Cunningham, concluded that the Italian force's "probable intentions were to attack our co...

7 CRUISERS

(Continued on Page 2, Col. 4)

Mexico Seizes 12 Freighters As 6 Axis Craft Burn In Peru, Venezuela Ports

Vichy Envoy Notifies U.S. He "Understands", States Not Grabbing French Ships; Washington Overlooks Danes In Inquiry

WASHINGTON, April 1—(AP).—Germany and Italy have demanded that the United States release Axis ships taken into protective custody during the week-end and also members of the crews, it was learned reliably today.

MEXICO CITY, April 1—(AP).—A responsible source at the Mexican Navy Ministry said orders had been issued to marines and customs guards at Vera Cruz and Tampico to place 12 German and Italian ships in "protective custody."

Four More Set Ablaze.

CARACAS, Venezuela, April 1 —(AP).—Fires broke out simultaneously early today on three Italian and one German ship in Puerto Gabello and hours later the conflagrations were uncontrolled.

The ships are the Joli Pascio, Teresa Odero and Prottera, Italian tankers, and the Sesostris, German freighter.

The fires caused alarm in the city and crowds gathered at the docks. Crewmen threw themselves into the sea to escape and were picked up by launches.

Vichy Speaks Up

WASHINGTON, April 1 —(AP)— Gaston Henry-Haye, Vichy Ambassador to the United States, told newspapermen today after a state department visit it is his "understanding" that the United States would take no action against French merchant vessels tied up in American ports.

The ambassador said that while the United States might carry out a surveillance of all foreign ships in American ports it was his understanding that French vessels would not be taken over in the same manner the United States coast guard took over Italian, German and Danish vessels.

Despite Axis protests over the "protective" seizure of Axis shipping, the U.S., with an eye to criminal prosecution, sent federal agents to investigate sabotage found on most of the vessels.

The investigation was directed only against German and Italian ships. For the present, at least, the seized Danish ships were not included.

Judging by actions and comment,

MEXICO SEIZES

(Continued on Page 2, Column 2)

New UK Bomb Devastates Emden

Red-Turk Pact For Slavia?

Urge Nation Be Ready As Hun Units Move Up

BELGRADE, April 1 (AP)—Government circles said today Yugo-[illegible] is seriously considering [illegible] Russia and Turkey in a [illegible] declaration.

Such a [illegible] said to have been proposed by the Soviet Union but ignored by Regent Prince Paul, who was ousted last week with the Cvetkovic government that signed the Axis three-power treaty.

(Russia and Turkey issued identical statements March 25 pledging each other "full and comprehensive neutrality" in the event that either is obliged to fight to defend her territory.)

Belief was expressed in informed quarters here that such a declaration could have an important psychological effect on the critical relations between Germany and Yugoslavia.

Hun Divisions On Border

BELGRADE, Yugoslavia, April 2. —(AP).—Germany, which triumphantly welcomed Yugoslavia into the Rome-Berlin-Tokyo alliance only a week ago, completed formal evacuation of her nationals from this country today under circumstances suggestive of approaching armed conflict.

Five Nazi divisions—approximately 75,000 men—were reported massed on the Hungarian-Yugoslav frontier within a few hours after German Minister Viktor von Heeren left Belgrade for Berlin.

Reports were current that an ultimatum from Hitler might be expected at any moment, demanding that Yugoslavia demobilize and fulfil the treaty of alliance with the Axis which the ousted regency government signed last Tuesday in Vienna.

Premier Dusan Simovic, meanwhile, held the Yugoslav army of 1,200,000 men ready for instant action.

RED-TURK PACT

(Continued on Page 2, Column 6)

Vichy's Price

Vichy, France, April 1 (CP)

A VICHY Government spokesman said today that the French suffered four dead and seven wounded in the exchange of fire Sunday between British warships and French batteries on the North African coast.

He said there were no casualties aboard the convoy of four French merchantmen which the British warships ordered to halt. It fled into the Algerian port of Nemours.

Dies Suddenly

LT.-COL. G. G. WINTERBOTTOM, M.C. (BAR), D.CM

Who passed away suddenly at his home, west of Jackson's Park early Tuesday morning. He was former commanding officer of the Peterborough Rangers, and a well known Canadian soldier.

Gallant Soldier Passes Away

Peterborough lost one of her best soldiers on Monday night, in the sudden passing of Lt.-Col. Garnet Garfield Winterbottom, M.C. (Bar), D.C.M.

Born in Stockdale, Ontario, 51 years ago, he was the son of the late Louis Winterbottom and Agnes Davis. He has lived in this city for the past 22 years, and was known as one of Canada's most gallant warriors.

Col. Winterbottom enlisted on August 12, 1914, with the 2nd Canadian Battalion, and went overseas with that unit. He was commissioned in the field, on June 13, 1916, to the rank of Lieutenant, again in France to the rank of Captain, and finally, in 1917, was appointed Acting Major.

Three times decorat... awarded the Distinguis... Medal, while an non-... officer in 1915, the M... in 1917, and the bar to... 1918. He was mention... patches by Sir John Fr...

Joined Rangers

He joined the Peterbo... gers upon reorganizatio... and in March, 1932, ... Commanding Officer o... His tenure of command ... expired in 1937, but wh... reorganization occurred ... Regiment amalgamated ... 3rd Prince of Wales Can... goons, and C Company, 4t... Gun Battalion, he relinq...

GALLANT SOLDI...

(Continued on Page 2, C...

On Guard In Newfoundland

Quebec Regiment Watches Over Great Air ...

SOMEWHERE IN NEWFOUNDLAND, April 1—(CP). — Keeping ever-vigilant guard against dangers which one form or another may attack their airport strategically sited in Newfoundland are detachments of the Canadian army. Mainly their duties are confined to patrolling the land approaches to the air base. On active service, these men from a Quebec Regiment, are under command of Lt... J. Home, a veteran of t... Great War.

Meantime work on the ... here is being rushed as f... largest for military and defe... poses. The first sod was ... in 1936 and facilities here ha...

ON GUARD

(Continued on Page 2, Col...

Hun Take Pick Of Cargoes

U.K Charges Marseilles Feed Line For Berlin

LONDON, April 1 (CP) — The government today charged the Germans "take their pick" of cargos entering Marseille, Mediterranean port in unoccupied France, and disclosed it is negotiating with the United States on the delicate question of tightening the embargo on its former French ally.

Hugh Dalton, Minister of Economic Warfare, told the House of Commons that figures "purporting to be official" show that in December and January alone 450 vessels with cargos of about 500,000 tons entered Marseille.

"Large numbers of reports from a variety of sources leave no doubt that the Germans take their pick of all incoming cargos while the Italians are permitted to take smaller picks," he said.

LIMA, Peru, April 1 — (AP) — Peruvian troops have occupied the workshop and hangars of Lufthansa (German Airline) at Limatambo airport. There are two Junkers airliners at the hangar. The occupation was carried out last night.

Vichy Issues Protest

WASHINGTON, April 1 (AP)— Gaston Henry-Haye, Vichy Ambassador to the United States, today delivered to the State Department—for transmittal to the British government—a protest from the Vichy government against the attempted interception by British warships of a convoy of French merchantmen off the coast of Algiers.

The Ambassador told newspapermen that since there was no direct diplomatic intercourse between Vichy and London the Vichy government was asking the co-operation of the United States in transmitting the note.

Henry-Haye also said that he would explain to State Department ...ials the details of a barter ar...ement under which foodstuffs ...been exchanged between the ...ied and the unoccupied zones ...rance.

...added that he would also seek ...nation concerning any possible ...n by United States involving ...h merchant ships now tied ...American harbors.

Last Minute News

...IE — (AP) — Mussolini and ...n Minister Matsuoka of Jap... ...eared together on the Piazza ...a balcony this evening where ...aluted a large crowd in the ...

...LIN.— (AP) — British planes ...d the German base at Brest, ... today, Nazi sources said. ...laimed two British planes ...ot down.

..., Peru.— (AP) — Peruvian ...scouting the Pacific for Ger... ...rchantmen Meunchen and ...this which fled Callao last ...re reliably reported to have ...e ships today 110 miles off ...he German ship Friesland ...tled at Porto today.

...BI, Kenya Colony, April 1 ...An official communique ...tonight that British forces ... Diredawa had discovered ...pian city's Italian inhabit... ...ng injured" by a large ...eserters from the retreat... ...a colonial army.

Fascists Guard U.S. Embassy As Matsuoka Visits Rome

ROME, April 1—(AP). — Steel-helmeted troops were stationed around the United States Embassy today, presumably as protection against possible demonstrations.

Similar action was taken at the Yugoslav Legation where, in addition, some streets were blocked off.

While there was a considerable number of troops in the vicinity of the U.S. Embassy, they were less conspicuous than at the Yugoslav Legation, being drawn up mostly along side streets.

Shortly before noon, scores of schoolboys paraded with big Japanese, German and Italian flags in honor of Foreign Minister Yosuke Matsuoka of Japan, who arrived here yesterday from Berlin.

The Foreign Minister was received by King Victor Emmanuel and was the King's guest at luncheon.

His afternoon schedule included conferences with Mussolini and Foreign Minister Galeazzo Ciano.

Turks See Balkans Losing Hitler War

ISTANBUL, April 1—(AP).—Turkish newspapers expressed belief today that Germany would lose the war because of the Balkan situation.

The newspaper Vatan declared in an editorial: "Germany will lose the second Great War sooner than expected, not by reason of American aid and the British Navy but chiefly because of her great error in miscalculating the will to independence of some small Balkan nations."

The newspaper, Yeni Sabah, said: "Hitler promised that by early

TURKS SEE BALKANS

(Continued on Page 2, Column 4)

Houses "Fly" At Big Port

Terrific Explosives Also Used On Bremen

LONDON, April 1—(CP).—A new type of high explosive bomb produced results which "appeared to be devastating" in a raid on the German port and industrial city of Emden last night, the Air Ministry announced today.

Bremen also was heavily hit, with shipbuilding yards the principal targets, but the Ministry mentioned the new bombs—their nature not announced—only in the raid on Emden.

"Masses of debris flying through the air were outlined against the glow of the fires," a communique said in describing the effects, "and the results appeared to be devastating."

The Ministry of Information quoted a pilot as saying he saw "houses take to the air" when the bombs burst.

Smaller-scale raids were made on Bremerhaven and Oldenberg and the Nazi-held Netherlands harbor of Rotterdam.

Although London was bomb-free

HOUSES "FLY"

(Continued on Page 2, Column 2)

Hears Parents Broadcast From England

In Grove School, Lakefield, on Monday night, ten-year-old John Church (RIGHT) listened to his mother and father as they broadcast over the short waves. He and his eight-year-old friend, John Tresting (LEFT) are war guests to Canada and have been attending the school since September. John Church is shown as he quickly wiped a tear from his cheek during the broadcast, and (UPPER RIGHT) shows his now famous grin after the program.

Oshawa Owners ... Rent Curb

...April 1 —(CP)—

OSHAWA, Ont., ... some cases, Oshawa landlords, ... co-operate have not been willing ... Control Act with the Federal Rent Co... Rentals ministration, the Federal ... Administrator, Mr. Justice W. ... Martin, said during a visit here yesterday.

In telling members of the Oshawa civic council about this lack of co-operation, the administrator said the landlords in question "have not had the common decency to even answer letters that have been forwarded to them by my department requesting information."

Some landlords here, however, have been "quite co-operative," he said.

During his visit Mr. Justice Martin interviewed some tenants and some landlords.

After the administrator's meeting with the council, Mayor J. C. Anderson said that the rent control chief had said that in some instances rent increases in Oshawa had been "very unsatisfactory."

ASMARA FALLS.

CAIRO. — (AP)—Asmara, capital of Eritrea, capitulated to the British forces today, it was announced officially tonight.

The Weather

The Examiner Barometer
Noon - - 29.30

Peterborough Temperatures
To-day:
Night low - 30
Noon - - 43
Yesterday:
Highest - - 39
Lowest - - 19
One Year Ago:
Highest - - 42
Lowest - - 28

Precipitation Low in March

Precipitation (rain and melted snow) in March was unusually low, with a measurement of 1.33 inch, compared with 40-year average of 2.66 inches, and last year's 3.09. Average daily maximum temperature in March was 35.5 degrees; minimum, 12.5.

Weather Forecast:

Lower Lake Region and Georgian Bay —Moderate north-east winds; fair and moderately cold to-night. Wednesday: Moderate north-east to east winds; fair with slightly higher temperature.

Northern Ontario — Fair and cold to-night and part of Wednesday, followed by slowly rising temperature.

Ottawa and Upper St. Lawrence Valleys — Moderate northerly winds; fair; moderately cold to-night and on Wednesday.

Manitoba — Cloudy with light rain and snow; somewhat colder to-night. Wednesday: Northerly winds; partly cloudy and moderately cold.

Saskatchewan — Fair and moderately cold to-night and Wednesday.

Alberta — Fair and moderately cold to-night. Wednesday: Fair, with somewhat higher temperature.

Sun—Rises at 7.01 a.m., Sets 7.44 p.m.

Train 'Gets' Load Driver Escapes

WHITBY, Ont., April 1 (CP) — A Canadian Pacific Railways Express from Montreal today smashed into an automobile transport from Oshawa at a level crossing near here today, scattering its load of three automobiles and a light truck over the right-of-way.

Harold Mothersill, driver of the transport, was uninjured when the express sheared off his big machine guns behind the cab.

Mothersill said the locomotive passed so close to him he could feel the heat from it. He said he neither saw nor heard the express coming.

Police Chief Elliott of Whitby said Mothersill "got over the tracks with his tractor but that was all. The train sheared off the trailer and banged and battered the cars, truck and trailer down the tracks."

There was no serious damage done to the train.

Gratitude From London

Lord Mayor Thanks Canada For Her Generosity

LONDON, April 1.—(CP Cable). —The gratitude of humble people who lost everything in the bombing of London was expressed to the people of Canada to-day by Sir George Wilkinson, Lord Mayor of London, for generous donations of money and clothing and letters of encouragement "which have come from even the remotest sections of the Dominion."

At an informal luncheon tendered by the Lord Mayor to Canadian newspapermen, Sir George said: "I realize that what the Canadians are doing for us is only a minor part of the great contribution they are making in the war effort, but on behalf of those wh...

GRATITUDE

(Continued on Page 2, Column 6)

Shelve Bill To Control Broker Firms

Attorney - General's Action Comes As Surprise To Members

TORONTO, April 1.—(CP).—Reluctance on the part of Hon. Gordon Conant to interfere unduly with business has prompted the Attorney-General to take the unusual step of withdrawing a bill he had sponsored in the Ontario Legislature. The measure, one to license business brokers, was withdrawn yesterday while the Legislature was in committee of the whole.

Mr. Conant's action was a surprise to the members and C. G. Elgie (Con. Toronto Woodbine) said he regretted it.

Purpose of the bill was to license and control persons who act as agents in the sale and exchange of businesses which are listed as "going concerns." It would bring these persons under the control of the Ontario Securities Commission.

The Attorney-General said he sponsored the measure as a result of representations made to him during the past three years and he believed, personally, that it would be the means of checking on unscrupulous agents and salesmen in their dealings with people, "particularly poor people."

However, it also represented another control and regulation of business.

"I am personally opposed to the regulation of business by governments to any greater extent than is absolutely necessary," Mr. Conant declared.

"I have often said previously and have no hesitation in repeating at

SHELVE BILL

(Continued on Page 8, Column 4)

Baby Is Slapped By Small Boy

Small boys held ... police reports ... the spotlight in near-sensational ... today, furnishing The oddest ... news.

Dublin street story comes from 208 old is a ... et, where a boy 4½ years ... alleged to have struck a baby ... in a baby carriage on the verandah. Mrs. William Dorrington, 16 Victoria avenue, was visiting her mother on Dublin street and left the baby in the carriage on the verandah. The cries of the child attracted her, and she found the baby with a bruised face and a small boy ran off the verandah. The police report did not say whether anyone had actually seen the attack or not, but the child was taken to a doctor for treatment. The police, afer investigation, explained the situation to the little boy's parents.

Rings False Alarm

Shortly after two o'clock on Monday the entire fire fighting brigade was called out to a box alarm at the corner of Dalhousie and George street, only to find that it was a false alarm. A man saw two boys, one four and the other six, tinkering with the box, and after the alarm had sounded he followed the pair home, then notfied the police. The Fire Chief and police issued a stern warning to the parents and the children that the offence is a most serious one.

William Curtis, age 18, who had pleaded guilty to six charges of breaking and entering, was remanded. He is reported by police to have admitted burglarizing Roseborough's service station, and Vitarelli's hamburg stand.

Ted Corrigan, 22, of Otonabee, charged with assault with intent to rob was also remanded until April 5, when there was no stenographer in court.

Roseneath News

Mr. and Mrs. Thomas Coyle and son Douglas have arrived from Western Canada, and are staying with his sister Miss Lizzie Coyle. A brother, Harry Coyle, who has been a patient in Cobourg General Hospital for many months, is still confined to hospital, and does not respond to treatment as quickly as his friends wish.

Albert Halstead has been removed to Cobourg General Hospital for observational treatment.

On Thursday a daughter was born to Mr. and Mrs. Raymond Bradshaw, Roseneath.

GET AFTER THAT COUGH—RELIEVE IT THIS WAY

Here's a quick and pleasant way to get relief from those annoying coughs and throat irritations which so often come with a cold. The minute you feel the least sign of scratchiness or throat-tickle, start with Ayer's Cherry Pectoral. Take a spoonful at once. Feel it soothe the irritated throat membranes—ease discomfort. In just a few minutes you should enjoy remarkable relief! Ayer's Cherry Pectoral with the good wild-cherry flavor is pleasant to take, and may be used as needed because it does not upset the stomach. Ask for Ayer's Cherry Pectoral at your druggist's.

AYER'S CHERRY PECTORAL
IN HOUSEHOLD USE FOR 100 YEARS

MORE ABOUT—

Gallant Soldier

Continued from Page 1

command in December, 1936. Prior to the outbreak of war in 1914, he had served with the Royal Canadian Regiment.

A clerk in the custom house in Peterborough for the past number of years, Col. Winterbottom had maintained his well-rooted military contacts, and had been known not only throughout the province, but by many across the Dominion. He was a member of St. Paul's Presbyterian Church.

Surviving are, his sorrowing wife, the former Myrtle Sedgwick, one brother, Louis, of Seattle, Washington, and one sister, Mrs. Elva Cook of Oregon.

The funeral will be semi-military on Thursday, at 2:30 p.m. from the residence of Harold Devey, 593 Murray street. Dr. A. T. Barr, of St. Paul's Church will officiate, and interment will be in Little Lake Cemetery.

MORE ABOUT—

Mexico Seizes

Continued from Page 1

officials seemed to consider the Danish vessels in "a somewhat different category" from those of the two Axis partners.

Two Burn Off Peru

CALLAO, Peru, April 1 (AP) — Two German merchantmen were set afire and their seacocks opened by their crews early today in Callao harbor after their attempt to leave the port had been thwarted by a Peruvian cruiser.

The two vessels, the 5,898-ton Leipzig and the 5,578-ton Monserrate, tried to leave the harbor s... ly before last midnight some hours after two other Nazi merc... hantmen sailed without papers.

The Peruvian c... Bolognesi, however ... ruiser Coronel by firing five ... stopped them they returned warning shots, and were set afire ... to port, where they

Both ... fire.

two ... vessels still were burning ... hours later.

The ships which sped away from the harbor after nightfall last night with lights doused were the 5,619-ton Muenchen and the 4,833-ton Hermonthis.

With the Leipzig and the Monserrate, they had been here since the outbreak of the war.

The Leipzig and Montserrate only recently were loaded with 2,000 tons and 1,300 tons, respectively, of Cotton brought by a Japanese commercial mission.

Both are cargo-passenger ships. The Leipzig, owned by the North German Lloyd line, and the Monserrate, owned by the Hamburg-American line, were built in 1938 and both operated before the war between Europe and South America.

MORE ABOUT—

Houses "Fly"

Continued from Page 1

for the 11th successive night, German bombers caused "considerable damage" in sharp stabs at a north-east town.

Flares, incendiaries and heavy bombs hit a newspaper office, an air raid precautions centre and public buildings in the north-east coast town.

A communique said: 'Though not of long duration nor on a large scale, the raid was sharp. A number of casualties and considerable damage were reported."

Hun Destroyer Gets It

A British plane scored two bomb hits on a German destroyer off the Frisian Islands yesterday, causing the vessel to come to a standstill with a heavy list, the Air Minstry said.

Other R.A.F. units bombed German supply ships, gun emplacements and troops in "a busy and successful' series of offensive actions.

Two tankers were set afire and left sinking off La Havre, and a supply ship, one of a convoy of eight protected by German warships and fighter planes, was damaged.

The sorties cost the R.A.F. two planes.

The Frisian Islands are off the northern coast of the Netherlands.

The German destroyer damaged was said by the Air Ministry news service to have been escorting a small convoy. When last seen it was listing heavily and "black smoke was pouring from the stern," the news service said.

Later yesterday afternoon another German convoy was sighted and a direct hit clouded one of the ships in quantities of black smoke, the service said.

Troops Raked.

Gun emplacement and camouflaged buildings among the sand dunes on one of the Frisian Islands also were attacked.

"German troops were on parade in front of one of the buildings as our aircraft roared over only 50 feet above ground," the service added.

"They ran for cover but our aircraft came back again to see many of the troops lying on the ground and the others immediately scattered. An army cook in white scuttled into some bushes near at hand.

"On another of the islands our aircraft found a long, gray army hut with many German troops standing around it. A direct hit on the hut produced volumes of black smoke. During this attack our aircraft came down to 10 feet."

A German bomber crashed in flames in southwestern England today and three bodies were recovered. The Information Ministry said another bomber was destroyed in the Midlands.

Brazil doubled its shipments of mica to the United States in the last year.

Mrs. L. S. Clarry Passes Away At Age Of 94

In the death of Mrs. L. S. Clarry on Monday afternoon at the family residence, Millbrook, the village and district lost its oldest resident. Mrs. Clarry had reached the age of 94. In comparatively good health up until a couple of weeks ago, she was stricken down with a cold which developed into bronchitis which carried her off surrounded by most of the members of her family.

The funeral will be held from the Clarry homestead, Park Road, Millbrook, on Wednesday, the service at the house to be conducted by Rev. A. L. Sisco, B.D., of St. Andrew's United Church, Millbrook, of which the deceased was a faithful member, assisted by Rev. Dr. G. S. Easton of Trinity United Church, Peterborough.

Mrs. Clarry has up until a few weeks ago been enjoying comparatively good health and her passing will be mourned by many, particularly the people of the village in whom she always took such a deep interest. Her mind was as clear and keen as it was years ago, and she was each day interested in the affairs of her household.

Mrs. Clarry was formerly Harriett Kellett and was born in Millbrook on October 16, 1846. She resided ... the village all her life and ... only the oldest native ... was not resident of the dist... but the oldest

Daughter of Pio... eers.

She was ... youngest daughter of Robert K... e ... garet T... ellett and his wife, Mar... brook ... evor, who settled in Millbrook in the year 1844. At least that ... the year in which her father took up residence in the village, her mother and three older children arriving from Ireland one year later. Here she spent her girlhood, grew to womanhood, married and reared a family of eight children, seven of whom are living.

She was married in 1868 to Lewis Simpson Clarry, who passed away in 1930. The late Mr. Clarry was a native of Prince Edward County. His father was a native of Ireland, settling in Peterborough as a child with his parents. Later the family moved to Prince Edward County where the late Lewis Simpson Clarry was born.

Mrs. Clarry leaves to mourn her passing two sons and five daughters. The former are Lewis Frederick, K. C., of Calgary, Alberta, and Ernest Simpson of Toronto. The daughters are Miss Mabel of Peterborough, Miss Gertrude and Miss Augusta of New York, Miss Blanche at home, and Mrs. Maxwell G. Cameron of Ottawa. There are three grandchildren, Mrs. Alan Harrop of Calgary, and Miss Norah and Mr. Jack Clarry of Toronto, the latter an officer with the Canadian Army overseas. There is one great-grandchild, Lewis Harrop of Calgary.

Mrs. Clarry had two brothers and two sisters, all of whom have passed on. The Kelletts as well as her mother's family, the Trevors, were originally of English stock, settling in County Cavan, Ireland, at the time of Cromwell. It was from Cavan, Ireland, to Cavan in the New World that her parents came.

Grand Old Lady of District.

To the people of Millbrook and Cavan, Mrs. Clarry was looked upon as the grand old lady of the district and she well merited that title. All her girlhood and boyhood friends and residents in the early days of the community had passed on, but her memory up until the last was ever fresh concerning the early settlers and incidents associated with them. She was the source of authentic information on people prominent in the public, social, and church life of the village and township of Cavan during almost the past hundred years and of the subjects that were of local, Dominion and world-wide importance during her time.

Her friends feel that it is to be regretted she had not written a book of memoirs as she was well qualified to do by reason of her great interest in people and affairs, her keen sense of humor, and her rare literary ability. In her home were to be found many rare old volumes, all of which she prized highly and many of which were passed on down to her by her father.

Mrs. Clarry's depth of reading was such that she could discuss most entertainingly the lives of the great statesmen of the past hundred years. Since her childhood she had been a keen student of public affairs and enjoyed telling of early political campaigns in Durham. She has always been a staunch Liberal.

Of the early incidents of Millbrook and Cavan, Mrs. Clarry had almost countless interesting and amusing stories. She, as a child, remembered and had talked to men from Cavan who were called out at the time of the Mackenzie rebellion.

Her personal remembrance of the district included such pioneer family names as the Deyells, Swains, Suttons, Howdens, Berrys, Sowdens at many of whose homes she used to visit as a girl. She well remembered the frequent visits to her father's house of Joseph Scriven, author of the hymn, "What a Friend We Have in Jesus," and over whose grave at Pengelly's Landing on Rice Lake, a monument has been erected in recent years to his memory by his admirers.

Led a Religious Life

Mrs. Clarry since her girlhood led a deeply religious life. Her knowledge of the scriptures and her interest in and study of the great religious leaders of her time proved to her a sustaining influence throughout her interesting and fruitful career. She would quote extensively from the Bible, which she read and studied since childhood and right up until a few weeks ago she loved to hear over the radio the outstanding preachers of the present day.

When the Church Union movement came up, she strongly supported it, believing it was in the best interest of the three religious bodies concerned. Although the Presbyterian Church of the village voted to stay out of the Union she transferred her membership to the United Church. She was a life member of the Women's Missionary Society of Grace Presbyterian Church, and since the Union, had held a similar office in the Women's Missionary Society in St. Andrew's United Church.

She had witnessed many changes in the community. She could recall the building of the first railway through the village; the line from Port Hope to Lindsay by way of Bethany and later the branch line from Millbrook to Peterborough. She knew the village when it was a thriving young industrial centre with its two tanneries, its distillery, two foundries, a flax mill, three grist mills, a planing mill, several carriage shops and seven busy hotels. In more recent years she had seen it as a peaceful village, of one-half its former population with no industrial establishments.

No home in the district had carried on for so long a time under one regime. She considered this one of her greatest blessings. Although her sons and daughters and grandchildren are residents in widely-scattered cities she always looked forward to their quite frequent visits to the old homestead.

The late Mrs. Clarry was known to many Peterborough people, her daughter, Miss Mabel, having been for some time organist and choir leader of Trinity United Church, and to her, friends in Peterborough offer their sincere sympathy.

MORE ABOUT—

Turks See Balkans

Continued from Page 1

spring he would conquer the British. The air attack on England failed. The attempt to conquer the Balkans has failed....It begins to look as if England this spring will destroy Germany, not Germany who will destroy England."

Ikdam said: "The Germans will not fight in the Balkans until they have exhausted every diplomatic means to gain their end."

The newspaper Tan declared: "Desperate German attempts have been made to play on Serb and Croat enmity, but Vice-Premier Vladimir Macek was too wise and good a man to be fooled by this manoeuvre. In any event the Serbs control the army and will resist German interference with Yugoslav liberty."

War Equipment Shortage Being Overcome

OTTAWA, April 1.—(P).— Canada entered its new fiscal year today with assurance from Defence Minister Ralston that the "serious shortage" of military equipment encountered in 1940-41 is gradually but surely being overcome.

Last night Col. Ralston gave the House of Commons a summary of the supply situation which he last reviewed in November. It had to be a cautious statement, he said, because his staff officers were not keen on broadcasting information which spies were willing to risk their lives to obtain.

"I have faith that Canadian industry will do the job that is before it," said the Minister. "It has had its disappointments and discouragements. These have been translated into set-backs and discouragements for us, but we are not lying down.

"We are going ahead full blast, endeavoring to make the best of what we have, seeing that the cardinal policy is observed. That is to send overseas all we possibly can and also doing everything we can to speed up production by regulating our priorities.

"We in the Department of National Defence will not rest until we have everything needed to equip our troops. We are not boasting but we do feel that substanitl progress has been made and that the very serious shortage of equipment which I mentioned both in July and November is being gradually but, I think, surely overcome."

For Second Reading

The minister spoke as the Supplementary War Appropriation Bill, authorizing expenditures of $135,000,000 in the fiscal year which ended yesterday, was approved in committee on the resolution stage. The bill comes up for second reading to-day.

WAR EQUIPMENT

(Continued on Page 8, Column 4)

MORE ABOUT—

7 Cruisers

(Continued from Page 9)

between Egypt and Greece."

When reconnaissance planes reported Italian cruisers southeast of Sicily about midday March 27, the officer said, Admiral Cunningham was at Alexandria with the main body of his fleet.

The cruiser Ajax, veteran of the battle of the River Plate, and the Orion, Perth and Gloucester already at sea were ordered to a position south of Crete.

The battleships Warspite, Valiant and Barham, and the aircraft carrier Formidable at Alexandria were ordered to "raise steam with all dispatch."

They left that afternoon.

At 7.49 a.m. the next day, reconnaissance planes again found the enemy—one Littorio class battleship, six cruisers and seven destroyers—about 35 miles south of Gavdo Island, which is south of Crete.

Vice-Admiral Henry Pridham-Wippell, with the Orion and the other cruisers, was about 40 miles to the southeast, and Admiral Cunningham was about 95 miles farther southeast with his battleships.

The British cruisers turned north, made contact with the Italians, and then turned southeast to "draw the enemy into the mouth of the lion waiting for him," the officer continued.

Italians Get Suspicious.

The Italians, however, turned north-west and the British cruisers followed to keep in touch. After sighting the Littorio class battleship 16 miles north about two hours later the British cruisers again turned south-east to keep out of range and draw the enemy toward Admiral Cunningham.

Half an hour later, at 11.30, torpedo bombers from the Formidable attacked the Littorio class battleship. One possible hit was reported and the enemy force headed for home.

The British cruisers lost touch, but almost immediately joined forces with the battleships and the "whole of our forces pressed on after the enemy," the officer related.

About this time naval bombers again attacked the Italian force, including the Littorio class battleship, and registered one torpedo hit. The planes attacked again in the early afternoon and this time reported three torpedo hits on the Littorio class battleship.

Between 3 p.m. and 5 p.m. Royal Air Force Blenheim bombers scored two direct hits on a cruiser, one on a destroyer, and two probable hits on another cruiser.

At 4 p.m. Admiral Cunningham received a report from the planes that the Littorio class battleship's speed had been "drastically reduced," the narrator continued, and the Commander-in-Chief ordered the cruisers to press on to regain touch.

They did, just after dusk, and some of the accompanying destroyers were ordered to attack. Others stayed back in order to screen the battleships.

A Nice Surprise

At 10:10 p.m. the Italian cruiser Pola was reported damaged and stopped about three miles to port, or left of the battle fleet, which turned at once to engage it.

While approaching the Pola the battle fleet sighted three more Italian cruisers crossing in front from starboard, or the right side.

"The battle fleet at once opened fire," the officer said. "The enemy must have been taken completely by surprise."

The first salvoes hit at a range of about 4,000 yards and "practically wrecked" two heavy cruisers.

Italian destroyers astern of the cruisers then turned and fired torpedoes, and the British battle fleet turned to avoid them.

"Exactly what followed is still obscure," the naval officer said, "but two British destroyers certainly did considerable execution."

He said the Italian Littorio class battleship "probably moved off during the action between our battle fleet and the enemy cruisers."

It also appeared probable, he said, that "during the night the Littorio class battleship became heavily engaged with her own forces as heavy gunfire was heard at the time and from a direction which made it impossible that any of our forces might be engaged."

This supported previous reports from Alexandria to that effect.

The Jervis' Role.

In an interview the captain of the Jervis disclosed that his ship and other destroyers raced westward at full speed in an effort to intercept the crippled Italian battleship, and that when unable to locate it they returned eastward. Two or three hours after dark, he said, they sighted the flaming hulls of the Pola and Zara.

The Jervis received orders from Cunningham to finish them off, as by this time the British battle fleet had steamed eastward. The Jervis then approximately eight miles from the Zara, threaded her way through 600 to 700 Italians in the water. As the Jervis approached the Zara did not fire a single shot or torpedo. At close range the Jervis let go four torpedoes. There were two ear-rending explosions and the burning hulk plunged to the bottom.

The Jervis then proceeded approximately a mile eastward, after picking up eight survivors of the Zara, to sink the burning hulk of the Pola. The Jervis approached the Pola broadside, as the latter was unable to fire her guns except straight ahead, since her electrical controls had been destroyed by the shells from the British battleships.

Planes Down Low.

Twenty-two Italian officers and 236 men of the Pola were taken aboard the Jervis over an improvised gangplank erected from one quarterdeck to the other. Then a single torpedo finished off this cruiser.

Two British bombers were lost during the protracted air attack on the Italian warships. The attacks on the battleship were described as among the most daring ever attempted, through a terrific Italian barrage.

Some of the British planes went down to within 10 feet of the water at a distance of not more than 200 yards from the Italian warships to let go their explosive "fish."

It was considered extraordinary that only two British planes were lost in this action, in which the attacking pilots literally flew through tons of shells.

3 Railwaymen Are Killed In Train Wreck

INKERMAN, Ont., April 1.—(CP) —A defective freight-car axle was unofficially blamed today for a spectacular smashup which killed three Canadian Pacific railwaymen, injured six other persons and left the wreckage of a locomotive and a score of cars littered along the double-track roadbed.

Engineer Fred Plato and Fireman Wallace Plunkett of nearby Smith Falls were almost instantly killed when derailment of a speeding east-bound freight last night hurled their passenger locomotive ... into the flimsy, wooden station of this eastern Ontario town.

Section Foreman William Maxwell of Inkerman and Mountain, Ont., was fatally scalded by escaping steam as he stood in the station doorway. He died early this morning in Ottawa Civic Hospital.

Still in hospital at Ottawa, in serious condition from burns suffered when the wrecked locomotive poured searing sparks and steam into the station building, was Station Agent Edward Pennett. Hospital attendants said he was expected to recover.

Mail Clerk A. Slack of Smiths Falls, aboard the passenger train, suffered two broken ribs. Four other persons—Passenger Conductor H. Guppy of Smiths Falls; his trainman C. Riley of Perth, Ont.; Sectionman Asa Hanes of Inkerman and another man, D. MacDonald of Montreal—suffered minor hurts.

About 25 passengers were riding

SIX ARE HURT

(Continued on Page 8, Column 2)

MORE ABOUT—

Red-Turk Pact

Continued from Page 1

and there were indications his government had strengthened its position by reaching an agreement with discontented Croat elements.

Reports from Zagreb said Vladimir Macek, the Croat leader who has been seeking assurances that the new government would respect the interests of the big minority he represents, had reached an understanding with Simovic and would remain in th cabinet as vice-premier.

Agreement Made.

It was understood Macek would return to Belgrade to-morrow to cement the agreement.

The government sought to calm the public as a welter of rumors circulated throughout the country, but took extraordinary measures to meet any emergency.

He told the population in a broadcast address last night "there is no cause to worry," and that the government "is trying to remain on friendly relations with all neighbors." But he added, almost in the same breath:

"In the inerests of the State the people are all required . . . if destiny orders, to give their lives for the good of their homes, fatherland, king and all the people. The army, air force and navy are ready to do their duty."

All Germans Out

The train on which Von Heeren departed for Berlin pulled out of the Belgrade station only eight minutes before the midnight deadline he had set for the departure of all German nationals.

Approximately 1,000 Germans were crowded aboard. The train was an hour late in leaving because of the strain on railway facilities caused by the frantic rush of persons of many nationalities seeking to flee the country.

Von Heeren said tersely he would report to German Foreign Minister Ribbentrop "immediately" upon arriving in Berlin, but made no other comment.

Italians joined German nationals in the hasty exodus.

Some diplomatic sources expressed belief that, despite strained German-Yugoslav relations which Nazi quarters described yesterday as "desperate and practically hopeless," a flareup might be delayed 10 days because Hitler is not ready for decisive action.

(This view was given some support by dispatches from Berlin, which quoted a foreign office spokesman as saying "the time for Germany to take a stand has not yet arrived.")

MORE ABOUT—

Gratitude

Continued from Page 1

have lost everything I want to thank your generous folks for all they have done and are doing.

"People in all parts of our dominions responded to our urgent call and Canada especially has played a tremendous part in helping succor our needy.

"Not only are they sending money and clothing but they are writing an amazing number of letters of sympathy and encouragement which I can say are deeply appreciated. We know from their words and actions that they are with us and that is a great comfort in these times of hardship and pain."

MORE ABOUT—

On Guard

Continued from Page 1

expanding rapidly ever since.

Two doctors look after health of the men stationed here, but a Royal Canadian Air Force hospital is being pushed to completion, and when finished it will be manned by a complete staff capable of handling everything from a common cold to a major operation.

For the soldiers on guard, life is not all work, however. Recreational facilities available range from ping-pong to hockey and movies. The Canadian Legion has built a hut, suc has those that serve the forces throughout Canada and overseas.

BUFFALO LIVESTOCK

BUFFALO, N.Y., April 1—(AP).—Hogs, 100; trucked-ins 170 to 220 lbs., mostly $8; 250 to 300 lb. butchers, $7.25 to $7.75.

Cattle, 100; cutter and common cows, $5.50 to $6.60; canners, $4.50 to $5.25; lightweight sausage bulls $6.40 to $7; late Monday Canadian steers, 850 to 1,200 lb. $10, to mostly $10.25 to $10.75.

Calves, 100; good and choice vealers, $12; common and medium, $8 to $11.

Sheep, 200; good and choice 105 lbs. lambs, $11.

Toronto Stock Exchange

Biggar & Crawford

MINING

	High.	Low.	3.00
Aunor	205	196	205
Aldermac	11-12		—
Arnfield	4	—	—
Buffalo An	375	—	—
Beatty	110-115		—
Bidgood	10⅛	10⅜	10⅜
Base Meta	7¼B	—	—
Broulan	92	91	92
Bobjo	7	—	—
Bralorne	10¼-10½		—
Calgary & Ed	122	120	120
Chesterville	140	137	140
Coniarium	135	—	—
Central Pat	170	—	—
Coast Copper	75-115		—
Can. Malartic	51-58		—
Castle Treth	60-65		—
Davies Pet	13-16		—
Dalhousie	25-32		—
Dome	23	22½	23
Eldorado	36-40		—
East Malartic	270	265	269
Falconbridge	235-250		—
Francouer	40	—	—
God's Lake	28	—	—
Gunnar	27	—	—
Golddale	12-13		—
Hard Rock	82	80	82
Home Oil	191-200		—
Harker	3½	—	—
Hollinger	12⅞	12¾	12⅞
Hudson M & S	26½S	—	—
Howey	24½	—	—
Kerr Ad	390	—	—
Kirkland Lake	90	88	90
Kirkland Hud	40	—	—
Little L Lac	180	—	—
Lamacque	460	—	—
Malartic CF	107	105	107
Steep Rock	118	109	117
Lakeshore	19⅞	19¼	19⅞
Leitch	50	—	—
Lapa	8	—	—
Label	1½-2		—
Mining Corp	70-85		—
MacLeod Cock	190	185	190
Moneta	48	—	—
McKenzie Red	106	—	—
Madsen	62	—	—
Macassa	400	395	400
McIntyre	49	48	48
McWatters	22	—	—
Nabob	27½	27	27
Noranda	54	—	—
O'Brien	65	—	—
Okalta	55-58		—
Omega	17	—	—
Pend Or	150	—	—
Pioneer	200-205		—
Pamour	130	129	130
Premier	95S	—	—
Preston	330	315	325
Pickle Crow	265	260	265
Paymaster	22½	—	—
Powell Ryn	71-80		—
Reno	10-13½		—
Sand River	4-5	—	—
St Anthony	12	—	—
Sherritt	72	71	72
Chrom M & S	15B	—	—
Siscoe	67	66	66
San Antonio	256	252	252
Sud Basin	120-129		—
Sullivan	62-67		—
Sylvanite	275	—	—
Toburn	165	—	—
Teck Hughes	320	315	320
Upper Can	195	190	195
Uchi	17	—	—
Ventures	325-350		—
Waite Am	330-335		—
Wright Har	580	560	580

INDUSTRIAL

	High.	Low.	3.00
Abitibi	70	—	—
Abitibi Pref	6½	6¼	6¼
B.A. Oil	17⅞	16⅞	17⅞
B.C. Power A	23½	—	—
Brazil Traction	6¼	6	6½
Bell Telephone	156	154½	155
Burlington Steel	8½-9⅝		—
Canada Cement	6⅜	6¼	6⅜
Can Cement Pref	98¼	—	—
Can Packers	77B	—	—
Can Car & Fdry	22½	—	—
Can Canners	4½-6		—
Can Canners A	19⅛	—	—
Can Canners B	9¼	—	—
Canada Bud	4	—	—
Can Drdg & Dock	18B	—	—
Can Pacific	5⅞	5¾	5⅞
Can Ind Alc A	2⅝	—	—
Con Paper	3¼-3½		—
Con Min & Sme	34⅞-35½		—
Cockshutt Plow	4⅝-5⅛		—
Consumers Gas	130-134		—
Dist Seagrams	21½	—	—
Dom Bridge	25¼-26½		—
Dom Stores	5	—	—
Fan Farm Candy	26	—	—
Fleet Aircraft	4⅛S	—	—
Ford of Can A	16⅛	—	—
Gen Steel W	4⅝-5⅛		—
Goodyear Tire	68-70		—
Hir Walkers	40	39½	39½
Hir Walk Pfd	19⅝	—	—
Imperial Oil	9⅝	9⅝	9⅝
Imperial Tobacco	11⅞-12½		—
Int Petroleum	14	13⅝	14
Kelvinator	9¼-11		—
Laura Secord	9½-10		—
Loblaw 'A'	24½-25½		—
Loblaw 'B'	22½-24¼		—
Maple Leaf	160-180		—
Maple Leaf Pfd.	3-4	—	—
Massey Harris	2⅝	—	—
Mas.-Har. Pfd.	34½	34	34
Mont. L H & P	23	—	—
Nat. Steel Car	31⅛-34½		—
Nickel	34½	34¼	34½
Page Hersey	99-101		—
Steel of Canada	65	—	—
Union Gas	12	—	—
Westons	9⅞-10½		—
Wineries	3⅞-4		—

Cheese, Produce and Livestock

ONTARIO GRAIN

Approximate prices track shipping point.—Wheat, 84 to 86c; oats, 34 to 36c; barley, 48 to 50c; corn, 63 to 66c; rye, 56 to 58c; buckwheat, 54 to 56c; malting barley, 59 to 61c; milling oats, 35 to 38c.

Basis track, Fort William.

MONTREAL PRODUCE

MONTREAL, April 1 — (CP). — Produce market prices here Monday, as reported by the Dominion Department of Agriculture, follow:

Butter. — First-grade creamery prints, jobbing price, 36 to 36½c; first grade solids, jobbing price, 35½ to 36c. Quebec No. 1 pasteurized regraded, wholesale price, 34¾c; Quebec No. 2 regraded, 34c. Receipts: 322 boxes.

Cheese.—Western white and colored, wholesale price, for export, 14c. Current receipt price Western white cheese, 14⅝c; Western colored, 14½c. Receipts: Nil.

Eggs.—Graded shipments in used free cases. Selling at: A-large, 21 to 21¼c; A-medium, 20 to 20¼c; A-pullets, 19¼c; B, 19½ to 20c; C, 18 to 18½c. Receipts: 632 cases.

Potatoes—Whites No. 1, 75's, 50 to 60c; No. 2, 25 to 40c; N.B. Mountain No. 1, 75's, 60 to 70c; P.E.I. Cobblers, No. 1, 75's, 70 to 75c; P.E.I. Mountain, No. 1, 75's, 70 to 80c. Florida reds, crates, No. 1, $2.25.

TORONTO CHEESE

TORONTO, April 1 — (CP). — Wholesalers were quoting large Government grade cheese today at 15 cents, unchanged.

Wholesalers offered cheese to retailers at: New, large, 16¼c; triplets, 16⅝c. Old, large, 22c; medium, 21½c.

TORONTO PRODUCE

TORONTO, April 1 — (CP). — Produce prices (Dominion Department of Agriculture) today were:

Eggs. — A-large, 22 to 23c; A-medium, 21 to 22c; A-pullets, 20 to 21c; B, 20 to 21c; C, 19 to 20c.

Churning Cream, wholesale.—No. 1 lb. 38c f.o.b., 41c delivered; No. 2 lb. 35c f.o.b., 38c delivered.

Butter, wholesale.—First grade solids, 35c; second grade solids, 33½ to 34¼c.

Mill Feed, wholesale.—Bran, $28; shorts, $28; middlings, $29.

TORONTO POULTRY

TORONTO, April 1 — (CP). — Wholesale poultry prices were unchanged here today.

FRUIT AND VEGETABLES

TORONTO, April 1 — (CP). — Wholesale fruit and vegetable prices were unchanged today.

MONTREAL POULTRY

MONTREAL, April 1 — (CP). — Poultry prices per pound today: Chickens, milkfed, Grade A, 28½c; B 26½c. Fresh fowls, 22c. Turkeys, A, 30c; B 28c; C 25c. Duckling, Brome Lake, A 24c; domestic, 22c. Geese 18-19c.

TORONTO LIVESTOCK

TORONTO, April 1 — (CP). — Cattle trade continued slow up to mid-session on the Livestock Market here today with prices about steady. The veal calf market was steady. No price was established for hogs. There were no sales of sheep or lambs. The cattle holdover from Monday was 1,100 head.

Receipts reported by the Dominion Marketing Service were: Cattle, 660; calves, 620; hogs, 1,070; sheep and lambs, 460.

Weighty steers sold at $8 to $9, butcher steers at $7 to $8.50, butcher heifers at $7 to $8.25; butcher cows at $5 to $7, canners and cutters at $3.25 to $4.75; bulls at $5.50 to $6.50, and fed calves at $8.65 to $9.50.

Veal calves sold at $11 to $12 for choice, with common selling downward to $6.

Hogs closed previously at $11 to $11.15 dressedweight at yards or plants, and $8.35 liveweight at yards.

Representative Sales:

Heavy Steers.—2, 1290 lbs., $9.25; 11, 1260, $9; 5, 1110, $8.75; 10, 1193, $8.50; 19, 1150, $8.35; 6, 1052, $8.

Light Steers—8, 1030 lbs, $8.75; 4, 860, $8.50; 11, 1040, $8.40; 15, 840, $8.25; 2, 700, $8; 2, 980, $7.65; 2, 810, $7.25.

Heifers—3, 900 lbs. $8.50; 5, 900, $8.40; 7, 860, $8.35; 20, 895, $8.25; 36, 860, $8; 36, 8 60, $8; 4, 860, $7.85; 3, 770, $7.75; 3, 800, $7.50; 1, 770, $7.

Cows—3, 1020 lbs. $7.25; 4, 1150, $7; 3, 1115, $6.85; 4, 1080, $6.75; 6, 1250, $6.50; 4, 1400, $6.25; 3, 1320, $6; 2, 1020, $5.75; 3, 1100, $5.50; 5, 980, $5.

Bulls—1, 1290 lbs. $6.50; 1, 1720, $6.40; 2, 2000, $6.35; 6, 1150, $6.25; 1, 910, $5.50.

Fed Calves—4, 700 lbs. $9.25; 11, 630, $9; 4, 710, $8.25.

Stores—25, 300 lbs. $7.73; 44, 480, $7.50; 16, 510, $7.25; 18, 670, $7; 10, 687, $6.50.

Veal Calves—34, 210 lbs. $12; 4, 200, $11.75; 81, 196, $11.50; 13, 170, $11; 6, 160, $10.50; 6, 170, $10; 2, 190, $9; 5, 165, $8; 3, 580, $7.75; 8, 400, $7.50; 2, 100, $7.

Lambs—161, 103 lbs. $11; 32, 107, $10.

Sheep—1, 140 lbs. $6.50; 1, 240, $6; 1, 200, $3.50; 2, 170, $5; 3, 170, $4.50.

WINNIPEG GRAIN.

WINNIPEG, April 1 — CP). — An early dip at Chicago and generally dull trading on the Winnipeg Grain Exchange sent wheat prices down ¼ cent today. Only scattered purchases by mills and moderate hedging were recorded and there were no confirmed export sales.

At noon wheat futures prices were ¼ lower, May wheat 76⅝ and July at 78⅝ cents a bushel.

Yesterday's Quotations.

	Open	High	Low	Close	Prev. Close
Wheat—					
May	77	77	76¾	76⅞	76
July	78⅝	78⅝	78⅜	78½	78
Oats—					
May	36⅝	36⅝	36⅜	36½	36
July	35⅝	35⅝	35¼	35¼	35
Oct.	33½	33½	33¼	33¼	33
Barley—					
May	51¾	51⅞	51⅛	51⅜	51
July	48½	48¾	48⅛	48¼	48
Oct.	45⅝	45¾	45¼	45¼	45

Today's Quotations Hogs and Grain

TUESDAY, APRIL 1

Canada Packers quote:

Hogs.—$10.50 plus transportation.

Sows—No. 1, 7c; No. 2, ½c, plus transportation.

Eggs—A-large, 17c ... pullets, 13c; C, 12 ...

Cream—No. 1, ... livered 39c.

Butter—No. 1 solids, ...c; No. 2 solids, 34c; No. 1 prints, 36c; No. 2 prints, 35c.

Mill Feed, wholesale — Bran, $27.50; shorts, $27.50; middlings, $29.

Cash price for grain furnished by Quaker Oats Co.: ... 1 wheat, 80c; No. 2 wheat, 78c; No. 3 wheat, 75c; milling oats, 34c.

Dewart Bros. quote ... 1 wheat, 80c; No. 2 wheat, 78c; No. 3 wheat, 76c; oats, 35c; barley, 45 to 55c; rye, 45c; buckwheat, 50c, delivered in Peterborough.

ONTARIO FARMERS TO SUFFER BY LAND BONUS DURHAM MP SAY[S]

COBOURG

Painting Tanks Discussed By Commission

COBOURG, April 1 — (ENS). — Cobourg Public Utilities Commission held its regular bi-monthly meeting on Monday in the Utilities Building on Division street south, with all members present. The chairman, Jack Delanty, presided; the other members being His Honor Mayor J. D. Burnett, and Commissioner Harry McGuire.

The Commission passed for payment four accounts: the regular accounts of the electric department were $457.38, the water department's were $1,547.59. The prepaid accounts were: electric department $2,768.18; the water department, $2,500.00.

The Commission discussed the painting of the water tank situated at the northern end of town, and the manager said that firms from Belleville and Trenton were interested in securing the job. W. Stewart of Kitchener had visited the tank and he was prepared to offer a thorough cleaning job inside and out, with three coat sof paint. He had suggested a price which the Commission was not willing at this time to make public. The recent visit to Toronto, re an insurance scheme, was laid over for more discussion, when further particulars are available.

The Whitby Commission had been contacted as to some information in regard to new lighting equipment which Whitby had installed. A letter from H. Pringle of that town disclosed that Whitby had installed 30 standards on a block at a total cost of $14,667.18. Mr. Pringle's letter said they had received help from one of the Hydro men on their project. The Mayor of Whitby and Mr. Pringle offered to explain the new system if the local commission cared to call on them. No action was taken by the Commission members on this issue.

A letter in regard to a special rate to Fall fairs, travelling shows and circuses was read. The manager explained that it would probably not affect the local utilities very heavily. However, it was as well to know about these things, he said. The meeting adjourned on motion of Commissioner McGuire and Mayor Burnett.

BLACKEN THE BLACKOUT

BERLIN—(CP).—Dark colors to match blackout nights must be used as paint for house facades for duration of war, according to an order of Air-Marshal Hermann Goering.

Restful DESCRIBES THE ATMOSPHERE OF THE Laurentide Inn AT GRAND MERE, QUE. THE SURROUNDINGS ARE UNUSUALLY BEAUTIFUL Comfortable Bedrooms, Cosy Lounges, and Good Food—combined with a homelike atmosphere makes this hotel ideal for a real rest
Grand Mère LAURENTIDE INN

SMART AND SO Comfortable

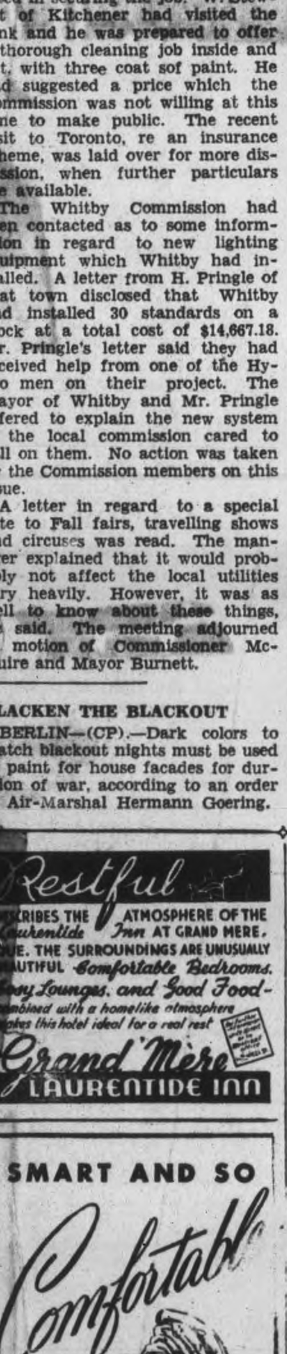

Two words that perfectly describe our Dr. Locke styles for Spring. You'll be proud to wear these trim shoes anywhere—and they'll do wonders for your foot comfort and walking ease. For Dr. Locke's famous comfort principles are concealed in every smart style. Now you can have scientific relief without the embarrassment of wearing "problem" shoes.

[D]R. M. W. LOCKE [S]HOES

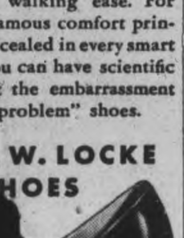

...rt at our ... Thursday, ... appoint-

... St.

Piping The King Aboard Ship

King George, RIGHT, is pictured being piped aboard a British destroyer at the Plymouth dockyards. This destroyer formerly belonged to the United States and was given to England with 49 others in exchange for strategic military bases. This photo of the King was taken during his tour of the city of Plymouth.

COBOURG

Veterans Plan Vimy Dinner

COBOURG, April 1 — (ENS). — Veterans of the last war and soldiers of the C.A.S.F. in this one, as well as veterans of other wars are reminded once again of the Vimy dinner, to be held on Wednesday, April 9, at the Baltimore Hotel in Cobourg. This dinner, held in commemoration of one of the greatest dates in the history of Canada's great effort in World War I, is open to all members, past and present, of the soldiers who took part or are taking part in Canada's war efforts past or present. The veterans need not be members of the Canadian Legion to attend the anniversary dinner.

Mrs. J. S. Owens Dies In Port Hope

PORT HOPE, April 1 — (ENS).— The passing of Edith Thompson, wife of J. S. Owens, general manager of the Port Hope Sanitary Manufacturing Company, occurred on Monday afternoon in the General Hospital. She underwent an operation for appendicitis in February, and passed away from complications which later set in.

The late Mrs. Owens, who was in her 54th year, was born on Elgin Street in the residence now occupied by her daughter, Mrs. J. Y. Woods. She was the daughter of Mrs. T. A. Thompson and the late Mr. Thompson. A member of St. Mark's Anglican Church, she was actively interested in women's work.

Left to mourn her passing are her husband, two daughters, Mrs. J. Y. Woods, Port Hope, and Mrs. W. Polley, Toronto, and one son Harrington, Moncton, N.B., also her mother, Mrs. T. A. Thompson, Port Hope, two sisters, Mrs. T. F. Read, Port Arthur, and Mrs. W. C. Cook, Ann Arbor, Michigan, and two brothers, William of Port Hope, and John A. of New York.

Dorothys Raise $75 In Port Hope

PORT HOPE, April 1 (ENS) — The "Dorothy Spitfire Fund" committee announce they have received $75 in the current campaign to raise funds for the purchase of a Spitfire for use in the battle of Britain. Across the Dominion girls and women whose Christian name is Dorothy are holding teas and other means of raising funds to aid Britain's air battles.

Mrs. Dorothy Boulden, whose husband is on active service, pushed the idea in Port Hope. Recently fifteen more teas were held in aid of the fund and now the total receipts are above $75.

COBOURG

Auxiliary Plans Sale To Raise Funds

COBOURG, April 1 (ENS)—The Women's Auxiliary of the 4th Field Regiment is holding a domestic and apron sale Saturday morning, April 5 in Mitchell's store, King street.

The entire proceeds will be used to purchase comforts for the men of the 4th Field Regiment who are serving in the Canadian Army overseas.

Deafness in Many Cases Not a Disease

Medical authorities say yes—in many cases. Aurine Ear Balsam, a prescription, has proved a blessing to many deafened people. Used since 1895 by those who are deafened and bothered by ringing, buzzing head noises due to hardened, or coagulated wax (cerumen). Over a million packages sold. Make a no-risk test. Must satisfy or money refunded. Ask to-day for Aurine Ear Balsam at McDermid & Jury, or other leading druggists. (Advt.)

Help For Atlantic

London, April 1 (CP Cable).

THE great naval victory in the Mediterranean may pave the way for the strengthening of Atlantic forces, the Daily Mail and Daily Express said today.

The Mail's streamer was "Biggest naval victory of the war." After praising the navy and air force for their "magnificent collaboration" the newspaper said: "One of its most important consequences undoubtedly is that it will enable us to strengthen our naval position in the Atlantic."

The Express said the "Battle had released more of our best men for use against the main enemy. For every Italian ship sunk another British warship is freed for the battle of the Atlantic."

Quiz Contest Held By Port Hope Y.P.U.

PORT HOPE, April 1.—(ENS).— Jack Garnett, the president of the United Church Y.P.U., was in the chair when the society met Monday night.

The meeting opened with a hymn and was followed by prayer. Ruth Allison, the secretary read the minutes.

The meeting was then turned over to Jack Wilkinson, citizenship convener. Ted Fulford read the scripture.

The program was in the form of a quiz. Each person with a right answer, received a 'silver dollar.'

The meeting closed with a hymn and the benediction.

BENNETT LOOKS AHEAD

LONDON—(CP). — An international movement to deal with such post-war problems as economics and settlement of people in many countries was suggested by former Canadian Prime Minister R. B. Bennett in an address to the Rotary Club.

Bonusing Of Coarse Grains Is Opposed By W. F. Rickard

Bonusing of coarse grains in Western Canada means inevitably the stimulating of competition against the Ontario farmer, W. F. Rickard, M.P. (Durham) declared in his speech in the House of Commons Thursday in which he declared his intention of voting against the policy of the government of which he is a member.

"Since I came to the House six years ago I have tried on several occasions to place before Parliament the condition of the farmer in Canada, and more particularly the position of the farmer of Ontario," Mr. Rickard said.

"To-day all industrial activity in Canada continues to increase with the expansion of war demand. There is an increase of employment and non-agricultural income. According to the Minister of Finance (Mr. Ilsley), our expenditure on the prosecution of the war for the year commencing April 1, 1941, will amount to approximately $1,460,000,000, the largest sum which was ever voted by any parliament in Canada. Included in this sum is an item of $177,928,000 for the expansion of industry, which indicates that the productive capacity of Canadian industry will be substantially increased, and therefore should lead to an enlargement of domestic demand.

Since June, 1940, the continuous rise of wholesale prices has been inevitable. All commodities have risen to some extent, and for the month of February averaged 84.6 of 1926 as compared with 82.8 the previous year. Prices of farm produce have also risen slightly, but have not yet made up the loss sustained in the early part of 1940. This may be due in large measure to the low price of wheat. All live stock registered some strength in February, and should continue to show gains as the domestic demand increases.

I have here an index of living costs on the 1935-39 basis; they rose from 108.0 in the month of December to 108.3 in January, 1941, but the general index in the year from January to January was 108.3 this year, compared with 103.8 in January, 1940, showing that the cost of living increased by 5 per cent.

Difficulties of Export

At the present time exportation of agricultural products is difficult because of the uncertainty in the supply of shipping. To-day the bulk of Canada's exports goes either to the United Kingdom or to the United States. We have heard a great deal of discussion of late from some hon. members of the opposition about what this government has or has not done for the relief of the farmer. I believe that the hon. member for Huron North stated last November, referring to the farmers, "We never did get a fair deal from any government, least of all from this one." The hon. member for Haldimand, of course, brough in a want of confidence motion in the government with which motion, I wish to say, I do not agree. I believe I am safe in saying that this government since 1935 has done more for the Canadian farmer than any government since confederation. I took the trouble to look up some of the prices of farm products from 1930 to 1935, and then from 1935 to 1940. Here are the figures of the prices of bacon hogs, live weight; beef cattle, and lambs, on the Toronto market:

Year		Hogs.	Beef Cattle.	Lambs.
1930	.....	$12.32	$8.79	$11.01
1931	.....	7.51	6.29	8.96
1932	.....	4.70	5.51	6.77
1933	.....	5.54	4.63	6.92
1934	.....	8.60	5.50	7.62
1935	.....	8.90	6.40	7.70
1936	.....	8.46	5.50	9.00
1937	.....	9.00	6.25	9.60
1938	.....	9.50	6.26	9.00
1939	.....	8.80	6.90	9.50
1940	.....	8.70	7.85	10.50

We all know that the price of cattle in 1941 on the Toronto market has been anywhere from $8.50 to $9.50 and as high as $10. In the case of lamb, prices are somewhat lower. We might go back to 1926, as some have done, and take it on the basis of 1926-29. I could give prices of cheese, milk and eggs and of many other farm products, but those three are enough to allow a comparison of prices as between 1930-35 and 1935-40. We owe a great deal to this government and particularly to the Prime Minister (Mr. Mackenzie King) for the agreement he made with the United States whereby we sell our cattle in that market. We are getting the best price for beef cattle that we have had in many years. We are selling all our surplus cattle to the United States, and I believe that up to date it has not been necessary to send any cattle to Great Briain as part of the war effort. The United States is taking all our cattle and will take more if it can get them.

We have heard the suggestion that the price of farm products should be put on the basis of 1926-29, but so far as cattle are concerned I believe we have had, in 1941, a price well above that figure. Of course, in the dairy industry, cheese constitutes one of the chief products, and we are selling to Great Britain at a price of 14.4 cents all the cheese we can produce. This government is adding another 3/5ths of a cent, making it 15 cents, with a bonus of $2 on 94 score cheese [and] $1 on 93, and the province of [Ontario] is giving a bonus of two [cents] ... Ontario [illegible] the cheese price in cents, making 19 cents, f.o.b. Montreal ... Ontario to-day. In my opinion real on best grade. [We c]an produce the producer of cheese a contract at that price. We have a [illegible]00,000 with Great Britain for 112,[illegible] pounds, and I think we should be able to supply that quantity at the price offering.

Summer Butter price.

Then there is the butter situation. We have heard a good deal of discussion of price pegging, the setting of a minimum price. Perhaps the butter situation did give rise to a lot of discussion and may have started the whole story, but I do not think the government made any great mistake in setting the price. I could never see why speculators should buy 60,000,00 pounds from the farmers at 21 cent a pound and be allowed to sell it to the consumer at 40 and 42 cents. But that is what was taking place. I believe that if the price board would set a minimum price which would be reasonable to the farmer for the summer, the producer of butter would be much better off than if he took the market price of 20 or 21 cents, and obtained 42 cents in the winter.

Then there is the hog situation, about which there has been considerable discussion. We have an agreement with Great Britain. Someone has suggested that we should send bacon to Great Britain free. Others think that we are not getting enough and should take the price Great Britain is paying us and the government subsidize to the 1926-29 level. We have promised to supply Great Britain with 420,000,000 pounds of bacon, and since that contract was entered into, we have been producing an average of 3,000,000 pounds of bacon a week in excess of the contract. Great Britain has agreed to take 1,000,000 pounds a week more than the contract, which mean that to-day we are storing in our cold storage plants 2,000,000 pounds a week. I wonder sometimes, if the price of bacon were raised to the 1926-29 level, what we would do. I image we would have more hogs ten times over than we could see. History proves that the minute you make anything really profitable for the grower, you get too much of it.

A word about the apple situation. I am interested in apples, and I believe that the apple growers of Canada are more than satisfied with the assistance given them by this government. I do not think any member of the house will contradict that statement. We have sold our apple at a reasonable price because we have received protection from this government.

The Wheat Problem

I come now to one of the most important items of legislation, namely, the wheat problem. Some days ago the Minister of Agriculture gave a summary of the situation. He announced the policy with regard to wheat, whereby wheat deliveries are to be taken up to 230,000,000 bushels at a price of 70 cents, basis Fort William No. 1 northern. This will mean considerably less income for the western farmer; there is no doubt about that. But to offset the acreage being taken out of wheat, it is proposed that $4 an acre be paid for summer-fallow, $2 an acre for sowing to grass seed, and $2 an acre for coarse grain. The idea is to reduce wheat acreage by 9,000,000 acres. We in Ontario have been and still are willing to help the western farmer, and for a period of years we have paid our share of the many millions of dollars contributed towards the assistance of the west. We are still willing to do that; but we do feel that the bonusing of coarse grain, particularly bonusing, to the extent of $2 an acre, the western farmer to grow coarse grain, is going a step too far.

I am not so much opposed to summer-fallow, although I do not believe that is the right thing to do either. I think, as far as grass seeding is concerned, that is something which should be encouraged. We have broken up too much land in the west for the growing of wheat, and it would be a good idea to get it seeded back. I would be more willing to pay $4 an acre to seed down than $4 an acre for summer-fallow or $2 an acre for coarse grain. I am afraid we shall be establishing a precedent of fixing a price on coarse grain just as we have on wheat. As the hon. member for Victoria, Ontario, said, I would rather pay a little higher price for wheat, perhaps 72 to 75 cents, and stick to wheat, than bonus the growing of coarse grain to come i[nto] competition with the eastern farmers, which to my mind must happen; I cannot see anything else for it. The amount itself may not be so great but the principle of the thing seems to me absolutely wrong.

Declares Opposition

As far as this proposal is concerned I as an Ontario farmer do not feel that I can support it, especially if this coarse grain clause is left in. I hope the government will consider this seriously and for the sake of the hog producer and the grain grower in Ontario leave this clause out. If that were taken out, I believe we could explain to our people the reason why it is of advantage to bonus summer-fallow and grass seeding. We realize fully

(Continued on Page 6)

COBOURG

Placing Truck Back On Road Was Huge Task

COBOURG, April 1 — (ENS). — Workmen yesterday labored for hours in the task of removing the traces of Sunday night's bad accident in which three people died. The wreckage of the small light couple was removed early to Wilson's Motors, Division street, but the Smith transport took a greater effort. The tractor was removed from the empty field a twisted mass of steel. The trailer was first unloaded by a crew of men under the direction of Harper Hinds, the local Smith traffic manager. Prentice Motor Works had a crew of men engaged in using acetylene torches and hydraulic jacks for most of the day before the large trailer could be restored to movable condition.

Provincial Police Officer D. Wilson was on the scene of the accident, as well as local police, and a continual stream of traffic stopped alongside the wrecking all day.

Vistiors to the scene of the tragedy were coming and going all during the daylight hours and expressions of disbelief and horror were heard as the tragic scene unfolded before their eyes. No clean explanation of the triple tragedy which took the lives of Derwood Dafoe, John Jewell and A. W. Patterson has as yet been learned, as the only survivor of the crash, Mrs. Vera Jewell, young wife of John Jewell, lies seriously injured in Cobourg Hospital. Her condition is described as being "critical," and her chances of surviving are said to be only fair.

Hockey Trophies Presented At Cobourg

St. Peter's Church Hockey Club received two honors this week when presentation of cups was made to two team members. Terry Byrne receiving the W. C. Carey Cup awarded the hockey player who is deemed the most valuable player on the team, and all Church League players are eligible. ABOVE is shown Fred Goody, captain of the St. Peter's Midget team receiving the Kent Craig Cup from Murray Gordon.

PORT HOPE

Midland Boys Return To Unit

PORT HOPE, April 1—(ENS). — Members of the Midland Regiment who have been home on a two weeks' furlough, have returned to Ottawa to join their Regiment. They left at various hours on Monday. Among those who were home for the two weeks were: Captain Burness, Lieutenants Carr, Ryan, Leuty, and Southby, Sergeants Currelley and Hodgson, Corporals Taylor, Rosser, Harwood, A. Smith W. Smith, Pemberton, and Locke; Privates J. Cancilla, D. Cancilla, Mann, [W]allace, Hawksworth, Cook, H [illegible], R. Mercer, H. Mercer, Mor[illegible] M[illegible]aylor, A. Smith D. Smith, [illegible]gan, [P]ollock, Hoskins, G. Davis, Roach, [D]eniss, Chesher, Hayden, E. Davis, [B]arton, Lawrence, Linfoot, Pemb[illegible] [G]reenaway, Clarke, [illegible]gard, Anderson, [illegible], Brown, W. McCaw, Horsfield, [illegible], A. Walters, Thompson, R. Thomp[illegible], and W. Walters.

PORT HOPE

Music Festival For Durham Be Held In May

PORT HOPE, April 1 (ENS) — The United church, Port Hope, will be the scene of competitions in the annual Durham County Musical Festival sponsored by the Durham Music Festival Association. The dates of the three day festival are May 13, 14 and 15th. Entry lists close on April 15th it is announced.

Port Hope is striving to assure the success of the festival. Last year at Bowmanville the competitions were keenly contested and the concert on the final evening which was offered by the winners was an outstanding musical treat.

Each year the festival alternates between Port Hope and Bowmanville.

Mr. A. E. Fulford, Port Hope, is the president of the Association and Mr. A. R. Virgin, Bowmanville, vice-president. The able secretary is Miss Helen Morris, also of Bowmanville. Other officers are: J. H. Johnston, Bowmanville, past presidetn; Col. E. E. Snider, Port Hope, Hon. Vincent Massey, London, England, Mr. T. R. McEwen, Oshawa, honorary presidents.

The prize committee is: F. H. Brooks (chairman), W. H. Jordan, H. Staples, E. S. Ferguson, D. J. A. Butler, A. E. Fulford, R. E. Osborne, G. W. James, J. T. George, N. Porter, Mrs. W. L. Elmsley, Mrs. M. S. Hawkins and Mrs. W. R. Bowles.

Syllabus committee: J. T. George (chairman), Mesdames E. S. Ferguson, L. W. Winslow, E. C. Fisher, E. E. Robb, L. Switzer, G. Brent, G. Campbell, A. J. Sadler, R. Dudley, H. Foster, W. C. Lynch, K. Rowe, Misses H. A. Mason, J. Hawkins, D. Edgar, J. Ramsay, P. Challis, H. Morris, Messrs. T. W. Stanley, W. E. C. Workman, N. Stewart, G. Campbell, D. Millson, G. Davidge, M. Holmes, F. H. Brooks, A. R. Virgin and M. J. Tamblyn.

When You Buy ... you get the ... Insurance be sure for reliable protection you need. ... insurance counsel with ad... coverage in sound comp...
CONSULT
DAVIS-THOMPS[ON] COMPANY
Insurance and General A...
Established 1858.
133 George St. Pho...

Home Owners – Attention!

SALE OF VENETIAN BLINDS (Factory Seconds)

Blind No.		Width and Drop			Color of Slats	Color of Tapes
1.	....	41	x	20	White	Black
2.	....	42	x	58	Ivory	Mingled
3.	....	37	x	18	Cream	Red
4.	....	67¾	x	39	Ivory	Mingled
5.	....	86	x	48½	Ivory	Cream
6.	....	80	x	78½	Ivory	Cream
7.	....	52	x	57	Red	Black
8.	....	58	x	85	Gray	Black
9.	....	24	x	51	Ivory	Mingled
10.	....	17½	x	22	Ivory	Mingled
11.	....	21	x	50	Ivory	Cream
12.	....	17	x	22	Ivory	Cream
13.	....	23	x	40	Orchid	Tea Rose
16.	....	20¾	x	56½	Ivory	Cream
17.	....	20½	x	59	Ivory	Cream
18.	....	17¾	x	22	Ivory	Cream
19.	....	25¾	x	51	Orchid	Tea Rose
20.	....	31	x	46	Ivory	Chocolate
21.	....	26¾	x	56	Ivory	Cream
22.	....	26¾	x	56	Ivory	Cream
23.	....	25½	x	37½	Ivory	Chocolate
24.	....	32¼	x	83	Ivory	Chocolate
25.	....	58	x	85	Gray	Black
26.	....	104½	x	51	Ivory	Cream
27.	....	84	x	55½	Orchid	Tea Rose
28.	....	77½	x	33	Ivory	Apple Green
29.	....	96	x	62	White	White
30.	....	95	x	68	Ivory	Mingled
31.	....	72	x	29	Ivory	Cream
32.	....	76	x	65	Ivory	Chocolate
33.	....	63	x	97	Ivory	Brown Shot
34.	....	41	x	51½	Ivory	Duck
35.	....	44½	x	68	Ivory	Cream
36.	....	65¾	x	100	Ivory	Duck
37.	....	65¾	x	100	Ivory	Duck
38.	....	65¾	x	100	Ivory	Duck
39.	....	65¾	x	100	Ivory	Duck
40.	....	63	x	77	Ivory	Brown Shot
41.	....	65½	x	100	Ivory	Duck
42.	....	77½	x	33	Ivory	Apple Green
43.	....	65	x	24½	White	Frost. Pistachio
44.	....	72	x	18	Ivory	Cream
45.	....	55½	x	39	Ivory	Cream
46.	....	60⅝	x	60	Ivory	Cream
47.	....	72	x	29	Ivory	Cream
48.	....	30⅝	x	52	Ivory	Cream
49.	....	38½	x	40	White	Black
50.	....	25½	x	67	White	White
51.	....	68¾	x	37	Ivory	Cream
52.	....	59	x	39	Sea Foam	Cream
53.	....	40	x	23	Ivory	Cream
54.	....	35½	x	23	Ivory	Cream
55.	....	23¾	x	26	Ivory	Duck
56.	....	24¾	x	24½	Ivory	Duck
57.	....	27	x	61	Ivory	Cream
58.	....	38½	x	62	Ivory	Mingled
59.	....	42½	x	60	Ivory	Buff
60.	....	40	x	42	Ivory	Cream
61.	....	24	x	37	Ivory	Cream
62.	....	27	x	44	White	Black
63.	....	22	x	80	Ivory	Green
64.	....	21	x	51	Ivory	Cream
65.	....	60	x	72	Ivory	Cream
66.	....	33	x	51	Ivory	Chocolate
67.	....	33	x	51	Ivory	Chocolate
68.	....	33	x	51	Ivory	Chocolate
69.	....	33	x	51	Ivory	Chocolate
70.	....	33	x	51	Ivory	Chocolate
71.	....	33	x	51	Ivory	Chocolate
72.	....	21	x	33	White	Red
73.	....	17½	x	21	White & Black	Black
74.	....	33	x	51	Ivory	Chocolate
75.	....	53	x	29¼	Ivory	Duck
76.	....	31	x	71	Ivory	Cream
77.	....	108	x	64	Ivory	Mingled

ON SALE AT FACTORY
Thursday and Friday—2 to 6 P.M.
Saturday Afternoon—Till 6 P.M.
FOR CASH

Canadi[an] Ventilating Shades LIMITED
REID STR[EET] PHONE 3789

United States Places Guards On Italian Ships

Coastguardsmen and police patrol the Newark, N.J., pier in front of four ... Italian ships (CENTRE) ... the United States assumed control of 28 Italian vessels in American ports, March 30.

Radionics

The most priceless thing on earth is good health. Are you endangering your health by not paying sufficient attention to the danger signals that nature is giving you? Headaches, sore throat, bronchial cough, pain over sinus, constipation, kidney and liver conditions, pain over appendix area and urinary bladder. These are all warning signals, if you will heed them.

RADIONIC EXAMINATION will determine the cause of any of these symptoms. If you have infection of the sinus, teeth, tonsils, kidneys, appendix, bowel, etc., the Radioclast will find it and trace it to the part affected. Don't neglect your health by not knowing what the cause is.

GEORGE T. SHARPE,
D.C., D.D.T.,
Chiropractor and Electro Therapist
'Phone 9010
177 Charlotte (opp. Loblaws)

The Examiner

The Peterborough Examiner published each evening by Peterborough Examiner Limited Office Hunter and Water Streets, Peterborough Ont. Subscription Rates 15c per week in City of Peterborough delivered by carrier; $6.00 per year by mail to outside points

Members Canadian Press, Audit Bureau of Circulation; Canadian Daily Newspaper Association; Empire Press Union; Ontario Provincial Dailies Association.

W. RUPERT DAVIES, President; H. L. GARNER, General Manager; A. R. KENNEDY, Managing Editor.

TELEPHONE 4641
Private Branch Exchange to All Departments.

TUESDAY, APRIL 1, 1941

Nothing Like It Before

Prime Minister Churchill and Ambassador John G. Winant from United States placed their signatures on a document in London the other day, and that document is so unusual that it has probably created history at which the world at other times might have blinked.

It provides United States with air and naval bases in eight British Western Hemisphere possessions from Newfoundland to Guiana. The significance is that it associates the affairs of the British Empire with those of United States so deeply and so absolutely that it will be almost impossible to break the things apart either now or at any future time.

The situation is worth study. When United States accepted these bases for the purpose of adding to the outer ring of defence for her own mainland there was much to consider. Much which might not appear on the surface, and it has been listed this way:

Could United States accept these bases without having the fullest right to defend them? Naval and air bases are subject to attack in war time and United States and Britain recognized that.

Could United States defend these bases without at the same time defending the British territory in which they are located? If an attack were made it would not be confined to the [illegible] marked off as a naval or air base. [illegible]area

Then came the third question which follows logically after the [illegible] Could the United States [illegible] other two: British territories in [illegible] occupy these necessity without th[illegible]ase of pressure or administer them[illegible]e fullest authority to bluntly, could [illegible] Or to put it more [illegible]cumstances United States in such cir[illegible]ances take possession of them?

There is not a single question or suggestion stated here which is not entirely logical. Between two bargaining nations it might require months to settle all that is involved, *but the agreement is already signed*, and the signing was announced simultaneously in London and Washington.

So what has take place really is this: Britain offered United States vital parts of the Commonwealth with which to defend itself (United States), to defend the Western Hemisphere, with which to make possible the enforcement of the Monroe doctrine and with which to preserve that larger freedom for which this war is being waged.

By signing that document United States is committed to the responsibility of fighting to protect all the British Commonwealth in which these eight new bases are located. The pact is signed for a period of 99 years, and that is accepted as meaning in perpetuity—or for all time to come.

The Washington Bureau of the Christian Science Monitor admits that in recent months there has been a deal of loose and easy talk that United States should either secure or seize certain British possessions as payment of the last war debt or as security for the Lease-Lend bill.

So it is reasoned the signing of the new agreement could only come because two nations had found their interests are identical. All that is not covered in the written agreement is made possible only on the basis of mutual friendship, faith and confidence. The Monitor Washington Bureau comes to the conclusion that "This may well be the modest, prophetic, potentially powerful beginning of Union now." Nothing like it has ever been done before.

How Hitler Is Regarded

It has been the privilege of the Examiner in recent days to hear expressions of opinion from several Canadians who are of German extraction. In one case the father had come from Germany and in another case the grandfather, and so on. There are sections in Ontario, particularly in the Western portion, where such families are quite numerous. We have read of them at times but it was more interesting and more satisfactory to talk with people and hear what they had to say about it.

It did not require urging to turn conversation in that direction. They seemed full of the sort of indignation which yearned for expression. One plain statement was just this:

"Hitler and his Nazi business has done something which nothing else could ever have done. It has placed us in a wrong light in this country. He is not of the Germany which our parents or grandparents knew. A good many people regard him as the anti-Christ spoken of in the Bible, and many of us are in agreement. With a clear mind we can pray and work for his utter and complete destruction and we can fight and we can give to see that such destruction is brought to pass. We have reason to know that the older people of Germany did not want war any more than we did in this country. We know too that when Chamberlain visited Munich and when it appeared war had been averted the women wept for joy. That was an expression from the real old Germany. But this new thing in Germany we detest to the point of plain hatred. The ideas of the Nazis are as foreign and as distasteful to us as they are to the rest of the people in Canada."

We were assured that such was the view of virtually all the German-extraction residents in the district in which these people belong. It was also stated there are German families in Canada who live in fear that anything they may do will bring punishment upon relatives still living in Germany, but that feeling was wearing out. The reason is they do not fear Hitler to the extent to which they did a year or so ago.

Doing Something Silly

The Italian naval attache in Washington is credited with having forwarded instructions to destroy the machinery of all Italian naval vessels which had tied up in ports of United States since the outbreak of the war. There are several German vessels in the same position and also from Denmark.

The result is that United States has taken control of them all, and [illegible]es has a law which provides such [illegible]d there is done. It was passed duri[illegible] should be and says that when [illegible]ing the last war, by its own crew [illegible] vessel is sabotaged may be declared an American port it States. [illegible] forfeited to the United

There [illegible] action would be two reasons for such [illegible] on the part of the crews of these [illegible]els: (1) the United States might enter the war and seize this shipping, and (2) that the owner countries would not have much chance to make use of them in the future and would therefore put them in such condition that they would be useless to any other nation.

Possibly the Italian official who spread the word may have been acting under instruction, but he has made somewhat of a mess of the whole thing. Officers and men of United States went and took control of every last ship. The flag of the owning country was removed and that of the United States went up in its place. The crews were bundled off to Ellis Island where they gather together those whom it is desirable to deport from the country.

No doubt the wreckers had been at work for days, and what they were doing is not going to improve the manner in which United States looks upon these people and their efforts. If there is one miserable country in the world which needs a bit of good will from the outside it is Italy. It is neither great enough nor strong enough to defy any nation, and it was nothing short of the poorest kind of silly effort to turn toward the business of wrecking.

Would Ask Him To Leave

Lt-Cmdr. R. T. H. Fletcher, Labor member of the British Parliament, asked why the Japanese ambassador to Britain should not be asked to leave the country. He went farther and suggested that he should be told to get out. What's more he made all this known in an address where all who cared to do so could listen.

Admittedly we know little enough about the method of framing British foreign policy; there may be sufficient reasons for doing nothing to interrupt the present standing.

But there are some things which are known. Japan came out openly and placed itself in alliance with the Axis powers.

Within recent days the Foreign Minister of Japan has been visiting in Berlin and in Rome, where he was in conference about the part which Japan was to play in the prosecution of the war. His arrival was timed to coincide with the signing on of Yugoslavia, something which slipped and slumped badly.

The British M.P. claims that the ambassador to London, by reason of the immunity which he enjoys, is in a position to forward a good deal of information to his government, and his government is an unfriendly one. For those known reasons there is good cause for the plain statement which said he ought to be asked to leave the country. Japan cannot possibly be tied to the Axis powers and be anything but unfriendly to Britain, and Britain cannot afford to harbor an unfriendly ambassador and all the retinue connected with his office.

Italy Keeps On Paying

For a good many years before the war broke there were people who sang songs and wrote poems about the British Navy. [illegible] Admiralty itself said little. It [illegible]ut the Admiralty always to have been its policy to [illegible]eems always as little as possible. And it's still [illegible]ay as little [illegible]ke that.

The Mediterranean fleet pulled into Alexandria, and apparently there was nothing unusual in its appearance.

And yet that fleet had just steamed in from an engagement in the Ionian Sea in which at least five Italian ships of war had been sunk.

Not damaged or battered, or put out of the running until repairs were made. But sunk. Sent to the bottom.

Admiral Sir Andrew Cunningham issued one of those close-clipped statements for which the Admiralty is noted. He merely paid tribute to the members of the crew and did not overlook those in the engine room nor elsewhere. And it all ended with only two words: "Well done."

When the Italian navy loses five war ships it is one way of strengthening the British Navy to that extent, and if Italy and its Axis partner ever needed anything right now it is more sea power—not less.

We cannot but wonder how long this program will have to be continued before it dawns on the Italian people to what extent Mussolini has dragged them down and chained them which are pushed them to enterprises ruinous. Nothing short of desperately

He deliberately took his nation into the war about ten months ago, and he did so because he wanted to be in on the kill; he desired to be in good standing as an active participant when the spoils were being divided. He had entirely misinterpreted the spirit of the British people, and he had missed with equal ignorance the strength of the British Navy.

And how he has paid and will keep on paying!

Not only is Mussolini paying, but it is the people of Italy on whom the burden falls. They could do nothing about it when Mussolini shoved them into the war. They have been able to do nothing about seeking to salvage even remnants of their African empire, and they have been powerless to move while their navy goes in lots of five to the bottom of the sea. And the tragedy of the whole thing is that Italy could have gone on its way, attending to its own business. Except for Mussolini.

NOTE AND COMMENT

Viscount Halifax, British ambassador to U.S., took his first vacation in 15 months, and announced: "I'm going to get on a horse and stay there until he's tired, and then I'm going to get off."

Meeting is called in London, Ont., to see what can be done to head off the sale of potatoes from the Maritimes in this province. A recent survey of 300 retail stores in Toronto showed that but three of them were offering Ontario potatoes.

Detroit driver whose car is reported to have gone 36 feet through the air was fined $20 in court at London. A circus would probably be willing to pay good money for an act like that, but it does not go over so well with the traffic officers.

Three cruisers and two destroyers were lost to the Italians in a fight with the British in the Mediterranean, and the British suffered no casualties and no damage to the fleet. The Italian commander must have forgotten his instructions to keep out of the way.

A California specialist treated Wendell Willkie's throat during the election campaign and forwarded a bill of $13,000 to the Republican party headquarters. If it's not paid there then we dare say it would be quite all right to pass the hat in this country.

DIET

(By A.R.K.)

¶ My Cousin Jake would eat no cake, he said it made is stomach ache, he'd been advised to fast; for every time he went and ate, he did so at alarming rate, his insides would not last.

¶ Then Cousin Jake cut down on pie, he really didn't know just why, it rather left him flat; he'd read the newest diet list, and from it all the pie was missed. 'twould make him bulging fat.

¶ He shook his head at spuds I know, and started eating rather slow, that way he'd get relief; and when he'd done that cutting down, why Cousin Jake would up and frown, when he saw slabs of beef.

¶ When there were cookies on the shelf, Jake started thinking of his health, and then he'd shake his bean; if he filled up with all such stuff, he feared the night would turn out rough, he'd have a painful dream.

¶ But Jake cut down so much I know, he couldn't hardly up and go, and he looked rather tough; he figured that the reason was, he followed far too many laws, was stoking not enough.

¶ So Jake chucked out his diet list, at meal time not a thing is missed, his appetite was keen; when anything is passed to him, he lifts it up above his chin—and licks his plate off clean.

CAP and BELLS . .

By SAMUEL MARCHBANKS

BY the time this paper reaches your hand you will no doubt be thoroughly conscious of the fact that this is April Fool's Day. If you have not been caught off your guard at least once, and if you have not played an April Fool trick, however modest, upon someone, then the traditional humor of this country is on the decline, and I predict a black future for everybody. Today is All Fools' Day, in medieval times a special day of topsy turvy merriment, when a Lord of Misrule was substituted for the mayor of every town and [illegible] the churches, a clown [illegible]when, in place for a day took the bishop's priests mad[illegible] and the younger A great[illegible] fun of their superiors, safet[illegible] day, in fact, and a splendid [illegible]y valve in a world that some[illegible]mes suffered from too much authority.

C & B

Like many another English festival, April Fools' Day was hated by the Puritans, who could not bear the sort of unbuttoned enjoyment for which it stood. During the period of the Commonwealth it was suppressed, like May Day, and it never wholly recovered. Now April Fools' Day is a mere shadow of its former self, a festival which we remember and enjoy to some extent, but not in the old boisterous way. Such passionate medievalists as the late G. K. Chesterton believe that much of the world's misery could be banished if we would revive these ancient festivals of the common people. I cannot agree. Nothing has ever been achieved by turning the clock back and anyway, there are no common people any more, so far as I can see. We all want to be a little better than we are, which is a laudable ambition but on which robs us of a great deal of simple fun.

C & B

There are one or two interesting historical associations with this day. It was on April 1, 1712, that Lord Bolingbroke stated that in the war of the Spanish Succession the Duke of Marlborough had not lost a single battle, and yet the French had gained their point, the succession to the Spanish Monarchy. Dean Swift, the most bitter and brilliant man of his time called this statement "a due donation for All Fools' Day." It was on this day in 1810 that Napoleon married Maria Louisa, the Archduchess of Austria. It was a magnificent occasion, and to commemorate it the Emperor caused a medal to be struck upon which was a representation of Cupid bearing a thunderbolt. In the light of what we now know, this was rather funny, for as a lover the Little Corporal was anything but mighty. The French were not slow to comment on the curious choice of a date for the royal nuptials, and referred to the Emperor as "unpoisson d'Avril." Why the French call an April Fool an April Fish must always remain one of the mysteries of language. That is their expression, however, and before the war it was usual about this time of year for the shops in Paris to sell charming chocolate fish, much as we sell Easter rabbits.

C & B

A HUNDRED years or more ago, when the traffic in the London streets was not heavy, they were the favorite playground of groups of boys, and these were particularly active on April Fools' Day. Some of their jokes which have been preserved for us do not seem excruciatingly funny, but no doubt they did well enough at the time. They would cry to a passerby "Sir, there's something out of your pocket." "Where?" the victim would ask. "There, sir!" "What?" "Your hand, sir — April Fool!" So also it was usual to stop a lady and to tell her, very politely, that she had something on her face; when she enquired what it was, she would be informed that it was her nose, and hailed as an April Fool. The essence of these jokes is that they do not give the victim any chance to defend himself. Modern variants of these ancient wheezes are used by those people who call up a number at random on the telephone. When a voice replies they ask "Are you the lady that washes? When the voice indignantly denies this they cry "Oh, you dirty thing!" and ring off.

C & B

The most popular of all April Fool jokes has always been the Fools' Errand. The person who is being made a fool of is sent on a long errand at the end of which he is either given a beating or is publicly ridiculed. In Scotland this used to be called "Hunting the Gowk." Gowk is an old word for a cuckoo. The person who was the butt of the joke was sent with a note to someone at some distance from his home; inside the letter was written,

On the first day of April
Hunt the gowk another mile.

The recipient of the letter would then direct the 'gowk to someone else, also far away, and so he would wander from one to another, until his suspicions were aroused. In London children were often sent to shops for 'half a pint of pigeon's milk', or to a bookseller for a work called "The Life and Adventures of Eve's mother."

C & B

There is much to be said for the celebration of April Fools' Day. No one ever comes to any harm through a mild joke and too much seriousness should be avoided under all circumstances.

DOING HIS BIT

A KACHIN hill man in the North Triangle of Burma offered a Government official ten baskets of paddy (unhusked rice) as a gift to help win the war. As he was exceedingly poor he was thanked but asked to save his paddy. By so doing, he would help Government by lessening relief measures, should there be a famine next year. Even in the remotest parts of Burma peasants display understanding of the reasons why the British Commonwealth has taken up [illegible]—Indian Press Union.

NOW THEN

"I've no complaint, sir. On the contrary, I value this opportunity to express my appreciation of the excellent sense of balance and vitamin content incorporated in these meals."

—London Daily Herald.

Letters To The Editor

WANTED MORE RENT

Editor Examiner:

Sir,—I noticed in your paper of Friday, March 28, a statement by Mayor Hamilton: "I don't want to see Peterborough made a rent control area." And why not? A control board is certainly needed here. There seems to be some antiquated law in force that gives the landlord all the rights and the tenant none. For instance, the landlord does not need to give a just cause for having a tenant evicted. Here is one case.

A certain landlord owns a house in the west end. One day, after several requests to have the kitchen redecorated (which was in very poor condition when the tenant moved in, and which the landlady had promised to do) she came to look at it. She found the house in satisfactory condition inside (as she herself admitted, although the outside is badly in need of paint and repair, through no fault of the tenants).

She evidently promptly decided for herself that she could get forty dollars for it instead of the thirty she was getting. Saying that she'd see about the kitchen she left and immediately went to a real estate agent and listed her house there as for rent at forty dollars and sent the tenant a notice to move on the first of October. She was told by the tenant that it would be impossible to move on that day because a baby was expected the last of September, but she said that would make no difference, and if necessary she would have the sheriff put them out.

Knowing that she would likely not be allowed to raise the rent ten dollars, she evidently decided to make the tenant move and then re-rent for forty dollars. However, when the baby was only a few days old she sent the bailiff to the tenant with a statement to sign that within two weeks they would move. Naturally the tenant refused to sign.

Now, the tenants were in every way desirable tenants. A1 tenants in fact—quiet, clean, minded their own business, took good care of the property and paid the rent in advance. The couple are very well known, well-liked and respected in the city and should certainly not have been subjected to such treatment.

They tried to find a house as many of the real estate agents can testify and yet the landlady was granted an order to evict in November simply because there is a law that says a landlord can claim his house at any time, and if he wants to go ahead and get an eviction he can do so, and nothing or no one can stop him.

One would think that the court should be allowed to consider the facts and act accordingly.

However it is to be hoped that landlords of that type are few and far between.

The house remained vacant for several months and is now renting for thirty-five dollars, probably through the intervention of the Rent Control Board at Ottawa, to whom it had since been reported that the rent had been raised to forty dollars.

ALSO A RENT PAYER.

DOING THEIR PART

Editor Examiner:

Sir,—In view of the fact, that the different War Services which, at this time are conducting a drive for the necessary funds to carry on the great work of providing comforts for the armed forces, allow me to add a word of praise to these organizations on behalf of the boys who are down here with me.

There are no people who can really appreciate the good these organizations are doing, as we, the ones who benefit from them. In our present state of life in the armed forces it is the only place that we can turn and find the home comforts that we all left behind. These hostels have done and will continue to do a great deal to take some of the loneliness out of us, which occurs to every person who is away from his family, his friends and his home.

A large number of fellows like myself are at the present time living in private homes, pending the construction of new barracks. But we have all spent some time in the barracks and although the living conditions are excellent, naturally no home life exists in such a place. Consequently we look to the hostels to provide it and we are never disappointed.

We are all very frequent visitors to not one, but all of these hostels. They supply many kinds of entertainment as you probably know. All of these are absolutely free and cost money to operate. This expense can be only overcome by the co-operation of all our good friends, who are on the home front. They who contribute to this appeal can be sure that their dollars and cents are not abused in any way, but are put to work to give and get the greatest possible good out of them.

B. R. WEIR.

Halifax, N.S.

NOT APPRECIATED

Editor Examiner:

Sir,—I have received a very slanderous letter from some one in Peterborough. Being anonymous I am unable to direct my answer to the author. Would you kindly insert the enclosed letter in the hope that the party responsible may read it.

C-5613.

Overseas.

In reply to your letter addressed to me in regards to the conduct of wife. May I inform you that I am treating it with the contempt it deserves. The most of us who volunteered to come over here are here to make our Canadian homes safe for our wives and children to live in, and your filthy insinuations concerning a matter which is none of your business, are no encouragement to us over here. I can only form my opinion of the type of person you are by the vicious slime you wrote in your letter and I assure you that I have nothing but pity in my heart for you, and hope you will find some other use for your misguided mentality.

Signed,

C-5613.

SHE REGRETS IT

Editor Examiner:

Sir,—Please allow me a small space in your paper to answer a lady friend of mine, or any single lady who is interested. I loved a man who was unemployed and wouldn't call or see me because he felt it was unfair because he couldn't get steady employment. So I married another for spite but did not love him although he had a good position and treated me good. Alas, now I have regretted that marriage and will regret it all the days of my life and I am always thinking of the one I love and any woman who does the same as I have will regret it too. So my advice to my friend is to marry the one you love, for a full pocketbook won't feed a starved soul.

I remain, yours

DISGUSTED.

ETHIOPIA FIRST

MUSSOLINI no longer addresses "enormous crowds" in the Piazza Venezia, but cowers in the safer privacy of the microphone. It is Italy which is now reportedly under occupation by foreign troops, while Haile Selassie is Emperor again in Ethiopia—the first of the many heads of government to be driven into exile, and now the first to tread his own soil once more.

Is it prophetic? After Ethiopia, one remembers, there was Spain. The reputations made in the massacres of the Ethiopians have crumpled and their possessors have been tossed out; they are being succeeded by the reputations made in the slaughters in Spain.

How long will they stand? History, now running strangely in reverse across the face of Ethiopia, is revoking the "irrevocable" with a thoroughness which even the bluster of dictators cannot stay. — New York Herald Tribune.

PRIZE HEADING

"AXIS Head and Heel to Confer Sunday" — Headline in Independence Reporter over story of Hit and Miss getting together. Which just about takes the gold medal, black cross and double eagle for euphony and historical accuracy.—Winfield (Kan.) Daily Courier

Hard To Believe How Time Flies

APRIL

1911 Custom receipts here during the fiscal year just closed amounted to $446,657.26 as against $347,934.43 the previous year.

It is announced that there will be a demonstration of the new harem skirt at the Brock street roller rink.

The tender of R. Hicks to supply 4,000 barrels of cement at $1.65 a barrel is accepted by the city council.

Residents of Ashburnham ask that the Concession street ditch be filled in.

J. J. Turner, Sr., has booked six acts from the Park Booking Company for the Peterborough Industrial Exhibition.

1921 Road committee of the county council sets a special road tax of three mills to be paid by the villages and southern townships.

Magistrate Dumble protests against wanton destruction of willows at Jackson Park.

The city's new motor truck has been shipped from Hamilton today.

Dr. A. S. Thomson, medical officer of health for Belmont and Methuen has applied to Judge Hutcke for a salary adjustment.

Peterborough W baseball team is beaten 26 to 20 but wins the round 59 to 40 to take the provincial intermediate championship from [illegible] stock.

1931 Walter Peters, weather observer reports Peterborough had 2.63 inches of rain in March and 56 inches of snow this winter.

It is announced the Central Charity Board spent $3,546.24 in [illegible]

Louis Green's tender for [illegible] new uniforms for the fire department is accepted.

The East Peterborough [illegible] League has decided to remain [illegible] the intermediate series.

City Engineer Parsons announces that Peterborough has already spent $110,640 in relief work.

IN WAR TIME

1916 A shipment of $100,000 worth of bacon, most of it from the Matthews-Blackwell plant here is lost when the liner Cecilia is sunk by a torpedo.

Capt. Williams, chaplain of the 109th [illegible] Monday and [illegible] an open [illegible] meeting [illegible] market [illegible].

Gunner George Blanchard of Peterborough is officially reported admitted to hospital in France, suffering from influenza.

Hon. G. H. Ferguson is main speaker at a meeting here to celebrated the purchase by the government of the Seymour Power Company.

Custom receipts here during the fiscal year just ended were $831,070.76 as against $409,765.63 in the twelve months previous.

A Bible Message For Today . . . .

The preparations of the heart in man and the answer of the tongue is from the Lord.

All the ways of a man are clean in his own eyes, but the Lord weigheth the spirits.

Commit thy works unto the Lord and thy thoughts shall be established.

The Lord hath made all things for himself, yes even the wicked for the day of evil.

Every one that is proud in heart is an abomination to the Lord. Though hand join in hand he shall not be unpunished.

My mercy and truth iniquity is purged, and by the fear of the Lord men depart from evil.—Proverbs 16

A Bit of Nonsense

Reasons of Health

Cinema box office girl (to [illegible])—"Why aren't you at school?"

"Oh, it's all right, miss. I've got measles."

We Moderns

Askwith: Was Dauber's painting, "The Prodigal Son," well received?

Criticus: Not at first. But he changed the title to "The Return of the Automobilist," and sold it immediately.

Believing Unemployment

"Senator, you promised me a job."

"But there are no jobs open.

"Well, you said you'd give me one."

"Tell you what I'll do. I'll appoint a commission to investigate why there are no jobs, and you can work on that."

Receptions

"And her husband [illegible] business, I sup[illegible]

"Oh, yes, he is [illegible] money. Only last [illegible] reception was to [illegible] sick man."

Bright Young [illegible]

The mistress [illegible] and threw up [illegible]

"My good [illegible]

"What a ki[illegible] is dirty. T[illegible] It will te[illegible] things u[illegible] ing?"

"It is [illegible] doing, [illegible] your da[illegible] me how [illegible] cooker."

Exports To Japs Kept As Secret By Government

OTTAWA, April 1—(CP).—Information on the make-up of exports to Japan would not be in the public interest, Trade Minister MacKinnon told a questioner in the House of Commons yesterday.

G. H. Stokes (Con., Hastings South) asked what commodities were represented by the figure of $622,000 covering exports to Japan, during January and February, 1941.

"At the present time it is regarded as not in the public interest to give this information," Mr. MacKinnon said.

Opposition Leader Hanson immediately arose with an objection. "I protest against that statement, Mr. Speaker," he said. "We shall have to have a little more reason for the refusal."

Mr. MacKinnon said it had been the policy of his Department since the war started not to give information to anybody "in connection with these shipments," lest the information reach people not entitled to it.

"What about the Canadian people?" Mr. Hanson asked.

"If it could be given to the Canadian people without being known elsewhere, we would be happy to do so," said Mr. MacKinnon.

Britain's Man Of Steel Sees Iron Steed Take Jumps

With Prime Minister Churchill's pledge of support to Yugoslavia, British tanks may soon be rolling through the Balkans at invading Germans. This picture of Britain's dauntless "Winnie" was taken recently as he reviewed the nation's mechanized army. With him are General Sikorski, G.O.C. of the Polish forces, and General De Gaulle, G.O.C. of the Free French forces. The heavy army tank manned by a steel-helmeted soldier forms a suitable background for these stout-hearted men, bent on the preservation of democracy. Two divisions of Canadian troops are stationed in England to guard the "little island" from invasion.

Over 100 Million In Gas Tax Past Five Years

TORONTO, April 1.- Slightly over $100,000,000 was collected by the Province in gasoline taxes for the five fiscal years ending March 31, 1940, according to a reply handed down in the Legislature yesterday to a question by Hon. Leopold Macaulay (Con., York South). Starting with an income of $16,001,013 for the year ending March 31, 1936, the amount steadily grew until last year it was $27,428,149. Total for the five years was $100,009,046.

Hon. George S. Henry (Con., York East) was informed that the 74.15 miles of the Queen Elizabeth Way, from the west limits of Toronto to the north limits of Niagara Falls, has cost $13,247,054.86 to date. Slightly over two million dollars was used to purchase property, $2,461,547.15 for bridges and other large structures, while small structures, grading, drainage, lighting and paving cost $8,662 105.33.

In reply to W. D. Black (Con., Addington) it was stated that F. A. O'Connor, former director of purchasing in the Department of Health, was requested to resign because his services were no longer required. His salary was $5,000 per year, but he received no superannuation or leave of absence. No successor has been appointed and J. G. Morrison is now doing the work formerly done by Mr. O'Connor.

According to an answer given Hon. T. L. Kennedy (Con., Peel) there are approximately 54,778 acres of mining land in the Province under lease, and another $883,120 acres are staked but not patented. During the last fiscal year some 815,956 acres were patented, while 8,397 claims were cancelled during the year for failure to perform work, non-renewal of licenses, or because of no applications for patents.

Lady Astor Greets Their Majesties

Lady Astor, a member of parliament and lady mayoress of Plymouth, curtsies to King George as he and Queen Elizabeth (LEFT) arrived for an inspection of Plymouth just before the port was bombed by Nazi air raiders. American-born Lady Astor acted on behalf of her husband, the Lord Mayor, who was ill.

Yugoslavs Bend

FOR DEAF SMOKERS

NEW YORK—(CP). — One new patented gadget is a smoking pipe, equipped with a microphone and vibrator, enabling a deaf smoker to hear as he smokes.

Guest In Pay Corps

TORONTO, April 1 — (CP). — Jack Guest, 1930 Diamond Sculls winner and president of the Don Rowing Club, has accepted a commission in the Army Pay Corps, it was announced here to-day. Guest represented Canada at the Olympic Double Sculls championship held in Amsterdam in 1928.

Tyendinaga Men Kill 5 Wolves

TWEED, April 1 (ENS)—Organized wolf hunts in other parts of the province have nothing on two Tyendinaga township men, Roy Watts and Bert Hutchinson of Lonsdale. Armed with only clubs and a shovel, these men on Friday dispatched five cub wolves in a den discovered in an open field, with the adult wolves all lurking in the outskirts of a nearby woods.

Wolves had been seen in the vicinity during the winter and the two young men finally tracked the animals to their den, where they proceeded to dig out the cubs suspected of harboring there. Five cubs, approximately 20 to 25 pounds were discovered and promptly dispatched as they made frantic efforts to gain safety as their den was destroyed.

The pelts have been forwarded to the Department of Game and Fisheries for final identification as the men are claiming the wolf bounty.

Belleville Milk Up

BELLEVILLE, Ont., April 1. — (CP).—Milk prices in Belleville and Trenton will advance two cents a quart to-day according to a decision of the Ontario Milk Board released over the week-end. Pints will retail at seven cents.

Canadian Pacific
ROUND TRIP
BARGAIN FARES
APRIL 4 - 5 - 6
from PETERBORO to

TORONTO	$1.95
Chatham	6.45
Goderich	5.20
Hamilton	2.90
Owen Sound	4.95
Parry Sound	5.70
Schreiber	18.80
Sudbury	8.35

and many intermediate points
For train service, limits, etc., consult agents. Procure handbill.
343 George St. Phone 3511

Burns And Pals In Windsor Hotel Day After Robbery Witness Says

Louis Gallow, Lawrence Burns and Thomas Nicholls all were registered in a Windsor Hotel on the night following the burglarly in the C.D.S. store here on February 2, Charles Ray, Windsor hotel clerk, swore at yesterday afternoon's session of the trial before His Honor Judge S. L. Smoke of Lawrence Burns, 28, of Windsor and Toronto, charged with cracking the C.D.S. safe here.

Ryan, a new witness, also testified that the three men left the hotel together at 2:30 o'clock the following morning.

It was stated in evidence by a provincial officer that the small safe taken from the large one in the C.D.S. store had been found on the outskirts of Windsor.

Other new evidence was furnished by Francis Asta, local taxi driver who told of seeing a maroon car stop near the C.D.S. early on the morning of February 2 and of seeing a man in a dark overcoat and carrying a black bag run across the road and get into the machine. The car was a maroon one and an up-to-date model Asta swore.

Earlier Everett Osborne, C.P.R. foreman, had testified to seeing a maroon car near the C.P.R. tool house at Bowmanville the afternoon before the burglary here and had identified Burns as very similar to one of the four men he had seen in that car. Osborne said that that night the tool house had been broken into and a number of tools stolen and he identified tools produced and found on the scene of the C.D.S. robbery as having been taken from the tool house.

Identifies Tools

Osborne was the first crown witness at the afternoon session. His evidence followed closely that given by him at the preliminary hearing as to the tool house at Bowmanville being broken into on the night of Saturday, February 1 and a quantity of tools stolen. He identified photograhs produced as showing the C.P.R. tool house and the area around it.

Osborne identified a track bar, jimmy, hammer, an axe and other tools produced as having been stolen from the tool house.

The witness told of seeing a maroon car containing four men in the vicinity of the tool house on the Saturday afternoon of the robber. The car had passed him at the rate of eight miles an hour, travelled about 60 feet and then turned around and came back. He had taken a particular interest in the automobile because the occupants seemed familiar to him.

"Do you think you could recognize any of the four occupants of that car?"

"I think I could."

"Look around the court room and see if you think you can recognize any one."

"That face over there looks familiar," said Osborne, pointing at Burns in the dock.

At Boys' School

In cross-examination Mr. Frankel, defence counsel, pressed the witness very closely as to his statement that the men in the car "looked familiar to him."

"I think I had seen a picture of one of them in a Toronto paper," said Osborne.

"You don't mean Burns?"

"No, he looked like a boy who use to be at the Bowmanville boys' school."

"If I tell you Burns was never at the Bowmanville school will you admit that you were mistaken?"

"Well, he looked like a boy that had been there six or seven years ago."

Osborne admitted that before giving evidence at the preliminary hearing he had been shown six or seven photographs by police.

Heard A Bang

Francis Asta, taxi driver for the Capitol Taxi, immediately south of the C.D.S. store, said that early Sunday morning he was in the taxi office.

"I heard a bang like two cars hitting together," said the witness. "I went out an saw a car parked in the parking lot, its lights pointing toward me."

Afterward he had heard the car pull out of the parking lot and go south. A few moments after he saw a car come north and stop opposite the Capitol Grill. It was a maroon colored car with one person in it. When it stopped "I saw a man run across the road with a small black valise in his hand. He wore a black hat and coat," Asta swore.

The automobile he had seen was a new model, he said.

Mr. Frankel did not cross-examine this witness.

Booked Burns In, He Says

Charles Ryan, night clerk in the Munro Hotel, Windsor, said that he knew Lawrence Burns "to see him."

On the Sunday night, following the burglary here, Ryan said that he went on duty at 12:15 o'clock and that at 12:30 or a little later he had booked Burns into the hotel.

"He had a woman with him, supposed to be his wife," witness said.

"Louis Gallow and Thomas Nicholls were in another room," Ryan swore. "They had all left calls for 2:30 o'clock and they got up at that time and left together in a car. I heard Burns say he would go and get the car and pick them up there."

In cross-examination Ryan said that the figures 1 over 2 on the hotel register card produced should have read 2 over 2. They referred to the date of the registration and he was positive that it was on Sunday night, February 2, that Gallow, Nicholls and Burns were there.

Constable Raymond Truax of the Ontario provincial police, Windsor, told of the small safe from the C.D.S. store being found on the outskirts of Windsor and being turned over to the Peterborough police.

Detective Meagher's Evidence

Detective Sergeant W. E. Meagher of the Peterborough police department identified tools produced as those he had seen in the C.D.S. store after the burglary. The witness told of going to Toronto and receiving from Detective Sergeant Nimmo several sums of money and a number of club bags which he identified.

He also told of going to Windsor to bring Burns back and of receiving from the Windsor police $95.10 in money, a wrist watch and three keys. The latter articles were produced and witness was asked to open the wrist watch.

"What do you find there?"—"The name John Fairchild."

Detective Meagher was asked to try the keys on the overnight bag entered as an exhibit and described by J. H. Jamison as "very similar" to one taken from the C.D.S. store.

"They fit the bag," said the witness.

Mr. Common started to examine the witness as to something alleged to have been said by Burns after he had been brought back to Peterborough but although Judge Smoke ruled the evidence admissible the crown prosecutor did not press the point after Detective Meagher stated that he had asked the prisoner how he expected to get around the fact that the club bag had been found in his possession.

"Did you know that the club bag had been found in his possession."—"No."

"Why did you ask him then?"—"Just to see what he would say."

Drops One Point

At that point Mr. Common intimated that he would drop that angle of the testimony.

In cross-examination Detective Meagher said he could not recall Burns asking for his shaving outfit on the morning of the preliminary hearing and not being able to open his club bag because the police had his keys.

Constable Archie Menzies told of the keys and money received from the Windsor police being turned over to Chief Constable Newhall.

In answer to Mr. Frankel, the witness said that he remembered Burns asking for his shaving outfit and of his asking for the keys for his club bag which would not be given him because they were locked up. Burns had forced the club bag open with a screw driver or something of that nature when the keys were not produced.

J. J. Dorris, secretary of the Chamber of Commerce and issuer of motor vehicle licenses here was called and produce an application for a license for a maroon car for Jean Fairchild and signed by John Fairchild.

Toronto Detective Called

Detective Edmund Tong of the Toronto police department told of investigations made at the house of Louis Gallow, 171 Mutual Street, Toronto, in the week following the burglary here.

Tong testified that Bradd, Burns and Nicholls were all staying at that address.

He testified to taking a couple of bags from a room occupied by Burns on the ground floor and a black overnight bag found in a room upstairs.

One of the bags found downstairs was opened by the witness and its contents revealed. Among the articles in the bag was a pair of new shoes with a receipted bill for $16.50.

Detective Tong was asked about taking a pair of shoes from the room of Louis Gallow.

Mr. Frankel objected vigorously to the introduction of that evidence but it was admitted by Judge Smoke.

The witness said that the shoes had been turned over to Oliver Borland, the finger print expert of the Toronto police department.

The overnight bag, he said, included among other things a writing pad with the name of Bradd on it.

Detective Tong said in answer to a question that one visit to Gallow's house John Fairchild was there. Fairchild, he said, was a half brother of Gallow's.

The court adjourned at this stage of the proceedings.

WANT TRADE MINISTRY

LONDON—(CP).—A ministry of overseas trade, to handle all responsibility for British imports and exports was suggested at the annual meeting of the Institute of Export.

Aids War Relief

A Winston Churchill "Thumbs Up" statuette designed by Miss Suzanne Silvercruys, noted sculptor, lecturer and daughter of the late Baron Franz Silvercruys, chief justice of the supreme court of Belgium, and sister of Baron Silvercruys, Belgian minister to Ottawa, is now being sold by the British American Ambulance Corps of New York for $2 to further the corps' many humanitarian war relief projects.

ESTABLISHED 1877
SURFACE SATISFACTION
Scarfe's
Varnishes · Paints
Enamels · Wax
A FINISH FOR EVERY SURFACE
For Sale At Your Nearest Scarfe Dealer

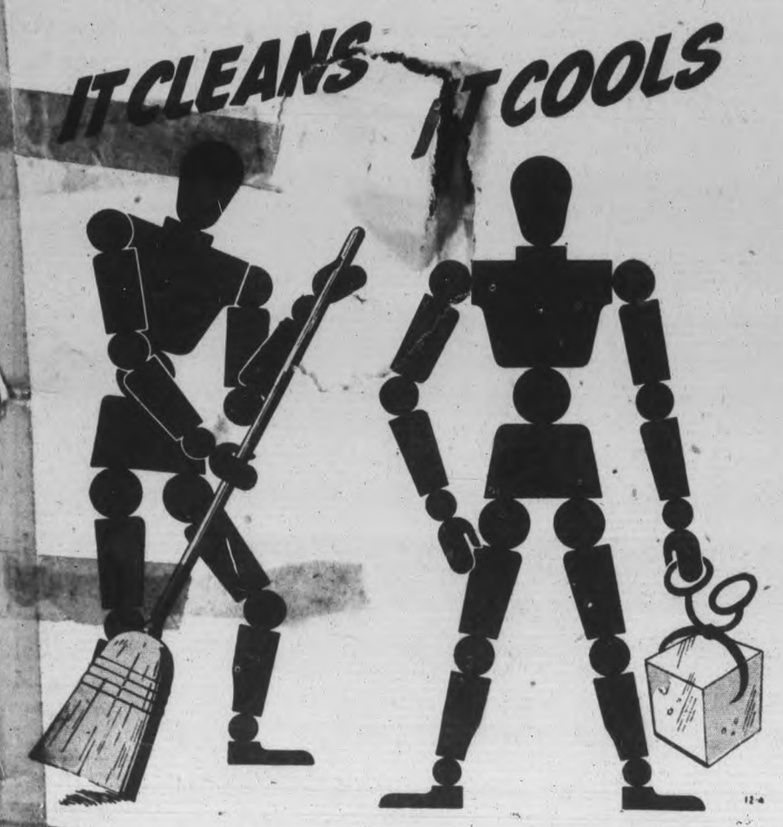

City Treasurer's Sale of Lands for Arrears of Taxes

CORPORATION OF THE CITY OF PETERBOROUGH

To Wit:

BY VIRTUE OF A WARRANT issued under the hand of the Mayor and the Seal of the Corporation of the City of Peterborough, bearing the date the 15th day of March, 1941, and to me directed, commanding me to levy upon the several parcels of land, hereinafter described, for arrears of taxes due thereon, together with all lawful costs and charges in connection therewith, I hereby give notice, that unless the said arrears of taxes and costs be sooner paid, I shall, pursuant to the provisions of The Assessment Act, at the City Council Chamber, in the City of Peterborough, on the 7th day of July, 1941 at the hour of Ten o'clock in the forenoon, proceed to sell by auction, the said lands or so much thereof as may be necessary to discharge such arrears of taxes and all lawful costs and charges in connection with such sale.

Parcel No.	Serial No.	Description and Location	Years in Arrears	Taxes Due	Costs	Total
1	10193	Lot 27, Plan 62, S.S. Gladstone Ave.	1936-37-38	$27.67	$3.19	$30.86
2	10194	Lot 26, Plan 62, S.S. Gladstone Ave.	1936-37-38	27.67	3.19	30.86
3	10195	Lot 25, Plan 62, S.S. Gladstone Ave.	1936-37-38	27.67	3.19	30.86
4	10196	Lot 24, Plan 62, S.S. Gladstone Ave.	1936-37-38	27.67	3.19	30.86
5	10197	Lot 23, Plan 62, S.S. Gladstone Ave	1936-37-38	27.67	3.19	30.86
6	10198	Lot 22, Plan 62, S.S. Gladstone Ave.	1936-37-38	27.67	3.19	30.8
7	10199	Lot 21, Plan 62, S.S. Gladstone Ave.	1936-37-38	27.67	3.19	30.8
8	10218	That part of Lots 18 and 19 S. of C.N.R. Line, Plan 62, 82 Gladstone Ave.	1936-37-38	244.65	8.62	253.2
9	10835	Lot 5, Plan 89, E.S. Monaghan Road	1938	46.30	3.65	49.
10	11071	E. 50'8" of Lot 56, Plan 30, 495 Albert St.	1937-38	151.20	6.28	157
11	11154	W. 31' of N. ½ of Lot 31, Plan 40, 585 Patterson St.	1936-37-38	152.18	6.30	158
12	11218	Parts of Lots 3, 4 and 5, Block C, Plan 11—Commencing at a point on the S. limit of Dalhousie St., said point being at a normal distance of 8'5" measured south-easterly from the centre line of the T. Kinnear Company's spur track, thence south-westerly along a curve to the right having a radius of 177' concentric with said centre line of spur track and at a normal distance of 8'5" measured south-easterly therefrom a distance of 99'8" to the north-eastern corner of land acquired by purchaser by Deed No. 4933, thence S. and along E. limit of said land a distance of 46'8" to the south-eastern corner of said land, thence north-easterly on a curve to the left having a radius of 182'6" concentric with the centre line of the said purchaser's spur track and at a normal distance of 8'5" measured north-westerly therefrom a distance of 140'6" to a point on the said S. side of Dalhousie St., thence W. along said side of street a distance of 12' 3" to point of commencement; S.S. Dalhousie St.	1936-37-38	389.05	14.98	
13	11835	S. ½ of Block F less E. 90', Plan 7, E.S. George St.	1936	254.58	8.86	
14	20007	S. 50' of N. 130' of E. 85' of Lot 2 S. of Hunter and E. of Water Sts., 389 Queen Street	1938	277.12	9.43	
15	31178	Part of Lot 22 N. of Murray and W. of George described as follows: commencing at a point in the eastern limits of Park St. distant 47' northerly from the S.W. angle of said lot thence east parallel with Murray St. to the eastern limit of said lot, thence northerly along eastern limit of said lot 40', thence westerly and parallel with Murray St. to eastern limit of Park St., thence southerly along eastern limit of Park St. to place of beginning and also the remaining portion or portions of Broken Lot 22 south of the part just described, E.S. Park St.	1936-37-38	110.17	8.00	
16	40147	W. 29'2" of Lot 52, Plan 34, 493 Bonacord St.	1936-37-38	26.28	3.16	
17	40853	Westerly 41' of Lot 89, Plan 110, S.S. Wolsley St.	1936-37	20.12	3.00	
18	40859	Lot 12, Plan 101, S.S. Wolsley St.	1936-37-38	21.10	3.03	
19	40941	N. ½ Lot 13, Plan 76T, S.S. Victoria Ave.	1936-37-38	24.59	3.11	
20	40942	N. ½ Lot 14, Plan 76T, S.S. Victoria Ave.	1936-37-38	21.01	3.03	
21	41168	Northerly 18' of Lot 22 and southerly 17' of Lot 21, Plan 127, W.S. Bethune St.	1936-37-38	31.85	3.29	
22	50027	Lot 17, Plan 7A, W.S. Armour Rd.	1938	66.73	4.17	
23	50386	W. ½ of Lots 27 and 28, Plan 22A, E.S. Centre St.	1936-37-38	29.29	3.23	
24	50521	Lot 21, Plan 9A, 198 Hazlitt St.	1938	160.17	6.50	
25	50763	W. 34' of Lot 76 N. of Sophia and W. of Rogers St. Plan 1A, N.S. Sophia St.	1936-37-38	26.08	3.15	
				$2,246.16	$124.12	$2.

All lands above mentioned are patented.

M. E. SHAVER
Treasurer, City of Peterborough

OUTBOARD MARINES TIE WITH Y.M.C.A. FOR LEAGUE LEADERSHIP

Westclox Girls Win 3 Points From Kawarthas

Gerry Payne's Outboard Marine girls bowled into a first-place tie with the Y.M.C.A. in the Ladies' City League when they defeated Lucky Strikes 3 to 1 last night at Duffus Alleys. Francis Margueratt's 288 single in a 690 score was the deciding factor in a close victory. Three of the Lucky Strike ladies hit them off at a 600 or better rate and only lost the decision by a matter of 21 pins.

The Commercial checked the Y girls string of victories when they took two of the four points rolled for. The Kawarthas threw a scare into the starry Westclox camp when they won the first game. However the Kawarthas faltered in the final stages and lost 3 of the points. Examiner took 4 points when they bowled a bye.

Scores:

Examiner—T. Stalter 576, D. Moscrop 419, C. Stalter 518, B. Stalter 376, Dummy 300. Total 2209.

Marines (3)		L. Strikes (1)	
F. Margu'att	690	L. Parsons	476
K. Calladine	605	G. Worton	668
M. Timm	570	E. Copping	644
B. Castle	589	R. Cowan	518
G. Payne	502	A. Holt	629
	2956		2935
Commercials (2)		**Y.M.C.A. (2)**	
M. Sisson	597	R. Milburn	494
C. Long	437	I. Penrose	511
P. Whatley	598	O. M'Donald	582
M. Johnston	524	D. Prest	483
Mrs. Hepb'rn	347	B. Goldie	576
Mrs. Hickey	333		
	2793		2646
Westclox (3)		**Kawarthas (1)**	
A. Anderson	574	M. Watts	544
M. Hawth'ne	562	A. Reed	484
M. Allison	498	B. Smylie	415
L. Darling	493	A. Clarke	589
M. Selkirk	639	B. Muir	550
	2766		2582

Fisher Is Lost To Red Wings

DETROIT, April 1 (AP) — Bad news and good was delivered by their club physician to Detroit Red Wings today as they rested in anticipation of the Stanley Cup hockey finals after their semi-final playoff victory over the Black Hawks in Chicago last night.

The bad news: Joe Fisher, rugged right-winger, will be lost for the finals. X-rays revealed he suffered a fractured left ankle in a collision in the second period of Sunday night's game. Previously Fisher had insisted the ankle was only twisted.

The good news: Eddie Wares, also a right-winger, who has been out of action three weeks with a shoulder injury, was pronounced by Dr. C. L. Tomsu fit to play in the finals, which will be with the winner of the current Toronto-Boston series.

Challenge Match

Arrangements are completed for the meeting of the Automobile and Westclox leagues in a challenge match which will start at 8:30 sharp on Duffus Alleys Wednesday night. The challenge will be a high pinnage test between the two six-team groups and will be run off on two nights, Wednesday of this week and the Wednesday following.

Reports from both camps claim their superior strength and there will be some wild slugging before a decision is reached.

Give her a BRIDAL WREATH Diamond RING

For the Chistmas she will always remember—A BRIDAL WREATH RING! Scores of exquisite designs including this smart 5 diamond special as illustrated.

$50. Guaranteed PERFECT

(FREE INSURANCE covering loss or damage)

SCHNEIDER'S JEWELLERY

367 George St.

Hockey First

Toronto, April 1 (CP)

BEFORE the Ontario Legislature adjourned Monday, Premier Hepburn announced the party whips had got together and decided to inaugurate night sessions Wednesday. Earlier the premier had indicated a night session would be held tonight which caused G. S. Henry (Con. York East) to ask: "In competition with the hockey game?"

"Unfortunately I do not follow hockey and didn't know of the game," replied the premier.

"Many members of the house are deeply interested in a game being played tomorrow," Mr. Henry said.

(Boston Bruins and Toronto Maple Leafs meet here today in the sixth game of their best-of-seven series in the Stanley Cup semi-finals.)

Regina Rangers Eliminate Port Arthur

WINNIPEG, April 1—(CP).—Two Rangers hockey teams—Regina and Winnipeg—which the grapevine says have a working agreement with New York Rangers of the National Hockey League, today waited the naming of their opponents in the Western Canada Senior and Junior finals.

Regina Rangers, coached by Freddie Metcalfe, former American Association professional, eliminated the Port Arthur Bearcats, 1939 Allen Cup holders, in a best-of-five series, 3-1, last night by virtue of a 3-2 triumph in the Saskatchewan capital. Winnipeg Rangers won the Manitoba - Thunder Bay Junior crown earlier.

Johnny Kennedy of Red Deer, Alta., who came to Regina with Metcalfe from Lethbridge Maple Leafs last Fall, scored the victory goal early in the third period of the clean but hard-fought game. That goal sent Rangers into the final against either Lethbridge Maple Leafs or Trail Smoke Eaters. Opening game of the next series will be Saskatoon Saturday.

Irony of the playoffs last night was that a former Regina flash of last season—Alex Kaleta—led Lethbridge to a 6-3 win over Trail, forcing a sixth game in the far West semi-finals. Maple Leafs won the fourth game 3-2 after Trail took two encounters 3-1 and 2-1 and the opener was a scoreless draw.

Winnipeg Rangers will meet either Edmonton Athletic Club or Saskatoon Quakers in the Junior final. Edmonton and Saskatoon will settle their best-of-five series at Saskatoon tonight, each having won two games.

Bonusing Grains

(Continued from Page 3)

that we have too much wheat. Some land must be taken out of wheat and put into something else. We expect in 1941 a surplus of wheat of between eight and nine million bushels, although the world surplus of wheat is expected to be 1,500 million bushels. Someone said wheat is a war casualty, but I do not agree with that; we had too much wheat before the war started, and if in the years from 1935 on we had had big crops, we would have had ten times more wheat than we can sell.

As I said, labor to-day has a guarantee of the scale of wages of 1926-29 plus an increase for the rise in the cost of living. I am not complaining about that, but surely what is good for one is good for another. The cost of production of the farmer has risen considerably; that is one of the reasons why I have taken this attitude. Take our farm implements; the price of a six-foot binder to-day is $240; when I started farming I bought a six-foot binder complete for $120. About three companies control the price of farm implements. It does not seem to make any difference how much the duty is reduced, the price continues to rise. The duty was 25 per cent; it was reduced to 7½ per cent, and the price went up.

Then there is the scarcity of help, especially as far as the dairy farmer is concerned. Some argue that taking men from the farms does not make any difference to the farmer, that the farming industry will remain intact. But anyone who is in the dairy business to-day depends absolutely on hired help, and if his man goes to the city and gets a job at anywhere from $100 to $125 for two weeks' work, as they have done, the industry is bound to suffer.

Over a period of years Canadian manufacturing industry has been protected by all government, perhaps beyond what it should be. I am not a free trader; I believe in a certain amount of protection, but I believe that by protecting industry with a high tariff we are doing a great injustice to the farmers. I have noticed, since coming to the house, several hon. members of the opposition have made many pleas for the farmer, but every time protection for industry comes up they are right on the job. We must be consistent; we must be reasonable.

Word to Federation

We have to-day in Canada what is known as the Federation of Agriculture. We have in organizations of one kind and another 350,000 farmers, or practically half the farmers of this dominion. We have 340 farm organizations selling to the farmer, and over 320 farm organizations that buy from the farmer. I am all in sympathy with farm organizations; farmers have a right to make their requests known to any government. Farmers have not enough representation in this House of Commons. I took the trouble the other day to go over the book and I have found that there are about thirty-five farmers in the house. We have some others who are classed as farmers, gentleman farmers; we are glad to have them; they are an asset to our industry, but of real honest-to-goodness farmers who know what it means to do a real day's work on a farm, we have about thirty-five.

Farm organizations and federations of agriculture can do a great job for the farmers if they are reasonable in their requests. But if they are going to demand the impossible, the organizations will not be of much help. It is all very well to be critical, but we must offer something constructive if we are going to get anywhere. Representations have been made to this government by farm organizations, and as the Minister of Agriculture said their ideas in many instances have been accepted and put into effect by the government. If they continue to do this in a businesslike way, I believe the farmers of this country will eventually get a better deal."

COME IN NOW FOR
Motor Overhaul
Expert Work on All Makes of Cars.
Brakes Re-lined
We Make Free Inspection.
Clutch Checked
GRAY'S GARAGE
On Reid, North of Dublin
PHONE 9201

Reds Well Off In Pitchers; Weak At Plate

NEW YORK, April 1.—(AP).—A returning rover boy submits a few impressions gathered at the southern camps of major league baseball clubs:

Cincinnati Reds—A sound, rather colorless team. Could use more power at the plate. Is neck-deep in good pitchers. If Lombardi's ankle fails to improve, may prove serious handicap.

Brooklyn Dodgers —One of best-looking teams this spring. Oodles of power, with Reese, Waner Reiser, Medwick, Camilli batting in that order. Pitching still question. Rather week at second base. A fighting, colorful club.

St. Louis Cardinals—Best young pitching crop in either league. Plenty of power with men like Mize, Slaughter Koy and Moore. Infield still uncertain quantity. Can be dangerous.

New York Gants — A problem child. Loss of Jurges severe blow. Hartnett should help certain pitchers and boost spirit, as well as add to fair punch that includes Ott, Young and Orengo. Pitching could be good. Infield replacements scanty. Could use new blood.

Philadelphia Phillies — Perennial stepchild. Lost two best pitchers in Higbe and Mulcahy, also Outfielder Marty. Rookie pitchers promising. Need power, pitching, fielding and everything else a ball club needs including attendance.

Cleveland Indians—Haven't been able to hit ball out of infield yet. Could use more plate power. Has classy infield. Fine pitching staff with Bob Feller the backbone. Better spirit under new manager should be boon.

New York Yankees — Another puzzle. At times have looked like slugging Yankees of better days. Have potential power, a fine young second - base combination which should click. Relying largely on young pitchers. Dickey again may be key to success or failure. Gordon handling first base nicely.

Detroit Tigers —Tough if Greenberg remains. McCosky, York, Greenberg, Gehringer, Tebbetts provide plenty of punch. Pitching topped by Newsom, satisfactory. Spirit excellent.

Boston Red Sox—Old age creeping up in several spots. Defense leaky. Pitching staff woefully weak, catching uncertain. Good plate punch provided by Foxx, Williams, Cronin, Finney and Dom DiMaggio. Biggest need one pitcher who can step in and check a slump.

Washington Senators — Rather feeble as a team. Three first-line pitchers in Hudson Chase and Leonard. Little real power at bat. Speedy outfield, weak on first and second. Lewis and Travis may be lost to army.

Those impressions are strictly of the moment and were received with the full knowledge that to judge a team's strength by its showing in the spring is like looking at a tree and trying to tell whether it will wind up as toothpicks or grand pianos.

The Yankees in their hey-hey days, for instance, usually looked like a losing day at the races, and often the Phils and Athletics are pretty hot stuff in the spring.

However, certain factors which stand out in the spring usually stand out all season and it does not take higher mathematics to figure that the Phils and Senators, for instance, are going nowhere in particular. They simply haven't got what it takes.

CHAMPION BOWLEG

HUGO, Col.—(CP). — After 20 years in the saddle, developing a knee-spread of seven inches, Kid Fletcher has been awarded the title of "bowleggedest cowboy" in several states.

SPORTS - DAY BY DAY

By FRED D. CRAIG

The question of the hour in sport circles if course whether the Toronto Leafs will take it all tonight or whether the Bruins will develop enough power and fight to grab off their second win of the series on Toronto ice and tie everything up at three games each. Leafs are pronounced favorites to turn the trick but outside the absence of Bill Cowley there is no reason why they should be made so. Boston, a well-seasoned club, has the reputation of playing each game as it comes up. That is the Bruins never lose two games in one night, as one writer puts it. They forget the one they have just played and go into the next battle as if they were just starting in the series. That means that the Leafs will have to play their finest hockey and keep on playing it tonight or they will find themselves travelling back to Boston for a seventh game.

* * * * * *

In spite of all the ballyhoo that has been getting into the Boston and Toronto newspapers about this player and that, and the accusations of dirty work at the crossroads that are being flung around it has been a good series between two fine teams who have been tops all season. Probably the hardest obstacle that the Bruins have to overcome is the feeling of let down that hits all sporting organizations when a long winning streak such as the Boston club staged from Christmas on is finally definitely terminated. Under such circumstances most clubs bog down and it is a tough job to get rolling again. And that possibly more than anything else explains why the Maple Leafs who failed to beat the Bruins in the last six scheduled games could turn round and wallop them three times in five starts in the Stanley Cup series.

* * * * * *

His many friends in Peterborough and Hastings will hesitate to believe the reports from Boston papers to the effect that before last Saturday night's game Dit Clapper had threatened to belt Dave Schriner right out of the rink. The story was to the effect that the Bruins accused Schriner of deliberately "getting" Bill Cowley and to avenge that loss the Boston captain was supposed to go out Saturday night and drive the Leafs left winger into the second balcony. Both ends of that report are screwy. If Schriner really injured Cowley intentionally it was an act utterly foreign to the reputation of the left winger who has never been known as a mean hockey player. Similarly while Dit Clapper is recognized as a hard-hitting defence man he has never been regarded as a dirty puck-artist, as a player who would set out to injure deliberately an opposing player.

* * * * * *

Calls Combines To Win

In the opinion of Honey Tompkins who played for the Kingston Combines in the two games in Owen Sound Friday and Saturday night the Kingston team will ultimately triumph over the Wreckers and take the series and the championship from the northern outfit. Owen Sound, according to the Petes' right-winger are stronger than the club the Petes eliminated last season. They are fast and play well together but Honey states they are very light and that if the big Kingston team really laid on the bodychecking barrage they would knock the Wreckers right out of the picture. The two clubs are now tied with two games each in their best four-of-seven series and the Combines hope to take the next two games played in Kingston later this week and wind the whole thing up then.

* * * * * *

The fact that not a National Hockey League regular player has enlisted for overseas service since war began is in sharp contrast to the record set up by the pro loop in the first Great War. Connie Smythe was overseas as an artilleryman and then a flyer, Dick Irvin, Canadiens' coach was a despatch rider, Red Dutton was a sergeant with the Princess Pats, Art Duncan, defence star was in the Air Force. Scotty Davidson, Kingston boy and one of the greatest players ever to wear a Toronto pro uniform was killed in France. So was Frank McGee, former Ottawa star. Minnie McGiffen of the Toronto club lost his life in a flying accident in Texas while training for overseas, Ottawa's Punch Broadbent was wounded in France. Other famous hockey players who were overseas were the stick-handling wizard Duke Keats, the late Goldy Prodgers, Joe Malone of Quebec, holder of high-scoring records, poke-checking Frank Nighbor and Oddie Cleghorn and Don Smith of the Canadiens.

* * * * * *

Oshawa Even Junior Series

Toronto Marlboros and Oshawa Generals are all even up in their long drawn-out battle for the Junior A championship. The Oshawa gang won by 6 goals to 3 on their own ice last night and now each club has scored three victories. The decision is now all up to the seventh and final game which will be played in Toronto tomorrow night. Although the Generals have always had the faculty of arising to the occasion and producing their best game when they needed it the most the odds are against them on this occasion for they have had little luck battling the Marlboros in Toronto. It should be quite a tussle though and this column would not want to wager more than a second-hand doughnut on the result. A number of Peterborough fans have been taking in the junior battles at Oshawa and getting more kick out of them than out of the Stanley Cup series.

* * * * * *

While the Marlboro juniors were absorbing a beating at Oshawa last night the senior Dukes were being kicked around by Montreal Royals at Maple Leafs Gardens. The Marlboros were beaten 6 to 1 last night, the absence of Bobby Copp from the defence hurting a lot and are now out of the Allan Cup series. Plenty of fans, in and out of Toronto will be sorry for those Dukes have impressed a lot of folk by the way they have battled against odds all season and especially for their refusal to take advantage of the military replacement rule and bolster up their team for the playdowns. They stuck to the bunch that had opened the season for them, battled all and sundry to win the O.H.A. title and have made a good showing against the power-packed Royals.

* * * * * *

Sporting Chili Con Carne: Story from the training camp says Boston Red Sox need pitchers....Surely they don't need to send sport writers south to find that out....Toronto may use Bingo Kampman in tonight's game....Art Donovan will not referee the Tony Galento-Max Baer bout. But why bother with a referee?....Lindsay midget team is billed against Port Colborne and the winners will clash with Preston in the midget finals....Princeton track meet has been called off because of the "uncertainties of the times"....Belleville ladies softball league is all ready for the warm weather to start the season....No activity is noted here on any part of the summer sport front....A lacrosse meeting may be held soon but nothing definite has been broadcast.

Bowie To Have 8 Races A Day

BOWIE, Md., April 1 (AP) — To the followers of the bangtails, tomorrow marks the turn of a season, the opening of Bowie's eleven-day spring race meeting and the return of the horses to big-time racing in the Eastern United States.

For the first time, Bowie will offer eight races a day, instead of seven, and Joseph A. Farrell, general manager of the Southern Maryland Agricultural Association's "course in the pines," predicted that this, together with improved economic conditions, would boost the mutuel handle.

The average daily handle at last year's spring meeting was $276,000, and the association is hoping that the average at this meeting will reach $325,000.

With about 2,000 runners on hand, there was a gratifying response to the call for entries for the initial eight-race card. Altogether, 112 horses were entered overnight for tomorrow's race.

Post time for the first race will be 3 p.m., E.D.T., with the forecast for clear weather and a fast track.

The $1,200 Bel Air, a 5½-furlong allowance dash for 3-year-olds, is listed as tomorrow's feature. Early favorite is Air Brigade, a winner in Florida.

The minimum purse at Bowie's meeting, which signals the beginning of Maryland's 36-day spring season, is $1,200.

MAJOR LEAGUE ROUNDUP

Boston Bees: Castoffs May Help

By JACK SORDS

Stanley Cup Scoring Records And Penalties

Stanley cup scoring ... ... Scoring records and penalties for Stanley Cup playoff games follow:

	G.	A.	P.	Pen.
N. Metz, Toronto	3	3	6	0
Dahlstrom, Chi	3	3	6	2
Apps, Toronto	3	2	5	2
March, Chicago	2	3	5	0
Howe, Detroit	1	4	5	0
Schmidt, Boston	2	2	4	4
Drillon, Toronto	2	2	4	2
Allen, Chicago	2	2	4	10
Grosso, Detroit	1	3	4	0
Liscombe, Detroit	2	2	4	2
Motter, Detroit	1	3	4	2
Benoit, Montreal	4	0	4	2
Jackson, Boston	0	3	3	8
Wiseman, Boston	3	0	3	0
Hollett, Boston	1	2	3	4
Cain, Boston	2	1	3	0
Reardon, Boston	1	2	3	2
Hamilton, Tor.	1	2	3	6
Taylor, Toronto	0	3	3	0
Schriner, Toronto	2	1	3	4
Stanowski, Tor.	0	3	3	2
M. Bentley, Chi.	1	2	3	2
Blake, Montreal	0	3	3	5
Clapper, Boston	0	2	2	2
Conacher, Boston	0	2	2	2
McReavy, Boston	1	1	2	0
D. Metz, Toronto	1	1	2	2
Davidson, Tor.	0	2	2	6
Heron, Toronto	0	2	2	0
D. Bentley, Chi.	1	1	2	4
Papike, Chicago	0	2	2	0
Mariucci, Chicago	0	2	2	18
Stewart, Detroit	1	1	2	4
Abel, Detroit	1	1	2	0
Jennings, Detroit	1	1	2	10
M. Bruneteau, De.	1	1	2	0
Giesbrecht, De.	1	1	2	0
Pratt, Rangers	1	1	2	6
N. Colville, Rang.	1	1	2	0
M. Colville, Rang.	1	1	2	2
Watson, Rangers	0	2	2	6
Quilty, Montreal	0	2	2	0
Getliffe, Montreal	1	1	2	0
Chamberlain, Mon.	0	2	2	11
Dumart, Boston	1	0	1	5
Bauer, Boston	0	1	1	0
McDonald, Tor.	1	0	1	2
Langelle, Toronto	1	0	1	0
Chisholm, Tor.	1	0	1	0
Cooper, Chicago	1	0	1	8
McKay, Chicago	0	1	1	2
Orlando, Detroit	0	1	1	25
Goodfellow, Det.	0	1	1	6
Fisher, Dtroit	1	0	1	6
Shibicky, Rangers	1	0	1	2
Heller, Rangers	0	1	1	4
L. Patrick, Rang.	1	0	1	4m
Hextall, Rangers	0	1	1	0
Macdonald, Rang.	1	0	1	0
Pike, Rangers	0	1	1	2
Portland, Mont.	0	1	1	2
Sands, Montreal	1	0	1	0
Lach, Montreal	1	0	1	0

Complete Auto Service
Motor Repairs,
Body Bumping, Re-Painting
J. J. DUFFUS CO.
Telephone 5757 24 Hour Service

COMMERCIAL REFRIGERATION
for
BUTCHERS · GROCERS
FLORISTS · FURRIERS
HOTELS · DAIRIES
CREAMERIES · FARMS
Let us help you solve your Refrigeration problems
JOHNSTONS
GEORGE at McDONNEL Phone 4697

MAKE SURE
OF YOUR NEW
PONTIAC
AT THESE LOW PRICES

READY FOR IMMEDIATE DELIVERY
$1136
DELIVERED IN PETERBOROUGH
(For Pontiac Fleetleader "Torpedo" Business Coupe)
License only extra

The Only Car in the World that Combines such Outstanding Features as: Pontiac's Famous L-Head Engine; Concealed Running Boards; Most Advanced Knee-Action; New Full-Flow, Built-in Permanent Oil Cleaner; "Torpedo" Styling.

J. J. DUFFUS CO.
PETERBOROUGH GOODYEAR TEL. 5757

SENIOR ROYALS ELIMINATE TORONTO MARLBOROS IN 6-1 TANGLE

Montreal Next Engages Millionaires

TORONTO, April 1.—(CP)—Only club in Eastern Canada with two teams still in the running for amateur hockey honors, Montreal Royals levelled a double-barrelled threat today at both senior and junior titles.

The senior Royals, fleet of foot and aggressive, rode into the Eastern final for the third straight time last night by trimming Ontario's Toronto Marlboros, 6-1. The Quebec champions next meet Sydney Millionaires, Maritime titleholders, for the right to represent the East in the Dominion final.

Idle since winning the Quebec crown two weeks ago, the Junior Royals meanwhile got back into action with an impressive 6-1 triumph over Ottawa Canadiens. Champions of Ottawa and district the Canadiens had eliminated the Maritime titleholders, Charlottetown Royals, to reach the Eastern semi-final.

Big and fast, the well-balanced juniors became favored to sweep the best-of-three series Wednesday on the Canadiens' home ice in Ottawa. Their real test, however, is expected from Ontario, where Oshawa Generals forced a deciding game in their final with Toronto Marlboros by winning, 6-3, last night.

Johnny Acheson, polished winger man, scored two goals to pace the Senior Royals to their victory over the Marlboros at Toronto. Upset 6-2 in Montreal Saturday night, the Royals returned to the form that gave them 3-1 and 3-2 victories in the first two games to sweep the series in four matches.

Opener On Thursday.

The opening match of the final with Sydney has been tentatively set for Thursday in Ottawa, where the Millionaires will have home ice for the best-of-five series. The second game will be in Montreal Saturday.

The Millionaires, who eliminated Hull Volants, Ottawa and district champions, in a semi-final, have been working out daily in Montreal. Dick Kowcinak, starry centre injured five weeks ago, is rounding into form but Coach Bill Gill received another worry yesterday when Remi Van Dale crashed into a goalpost during practice.

The defenceman was discharged from hospital after X-rays were taken, but it is still not known whether he will be ready for the opening game. His absence would create a serious problem for Gill, as Defenceman Mel Snowdon, injured some time ago, is not expected to be ready for the first game with Royals.

Two-time Memorial Cup champions, Oshawa bounced back from a 4-1 defeat Saturday to tie their best-of-seven series with Marlboros at 3-3 in games by their victory in Oshawa. Ron Wilson and Norm McAtee paced the Generals with two goals apiece to force the deciding game in the series at Toronto Wednesday.

The forward wall of Bud Farmer, Bobby Carruagher and Grant Morrison figured in all goals but one in the Royals' victory over Canadiens at Montreal. Carraugher picked up two goals and three assists, Farmer got two and Morrison scored one tally.

Meet Mr. Novikoff

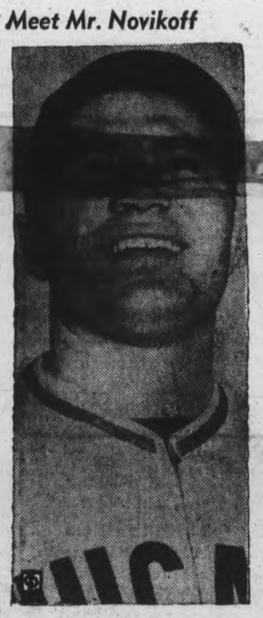

LOU NOVIKOFF

A big batting average in the Pacific Coast league, plenty of color and natural ability—that's the makeup of the most famous rookie in many a year, Lou Novikoff, of the Chicago Cubs.

Novikoff, a Glendale, Ariz., native, blasted .363 for Los Angeles last year to lead the league. He clouted 41 home runs besides.

Off the field, Novikoff has more color than Daffy Dean had at his height. Lou sings, yodels, plays the harmonica, and is known as the "Mad Russian."

Novikoff began his career with Ponca City, Okla., in 1937, and moved up to Moline and then to the Texas league. He hit for amazing totals in all leagues.

Boxers Hope To Stiffen U. S. Defence

Gene Tunney, world's ex-heavyweight champion and now a lieutenant commander in the United States navy, is pictured with eight prominent boxers who will aid him in his new job as athletic director. From LEFT to RIGHT next to Tunney, are: Frank Poreda, Jim Webb, Patsy Perroni, Tom Tucker, George Abrams, Cal Cagni, Steve Belloise, and Al Nettlow.

The Sports Round-Up

By EDDIE BRIETZ, AP Sports Writer

NEW YORK, April 1—(AP). — Some of the Cubs are a bit piqued because the midnight curfew doesn't apply to Dizzy Dean...Note to Van Mungo: One of the more reliable Broadway gossip columns says you'll be back with the Brooks if you don't hoist another Stein during the rest of the training season ...Billy Conn turned down a $10,000 flicker offer from M.-G.-M. because it would interfere with his tune-ups for Joe Louis.

Looks as if the fight writers muffed one when they said Joe Louis was the first man to put Abe Simon on the deck. Big Jim Thompson did it in Pittsburg...Mike Jacobs has issued his annual blast on betting in the Garden...Just skip it. — It's April Fool Day.

Headline: Dykes' riding making "Mad Russian" even madder.

On high-priced rookies, Dykes is rough,
As Novikoff can hear and see,
For Jimmy Dykes is quite as tough
As any on the Zuyder Zee.

Headline headliner:

New York's "PM" chronicled Bill Jurges' sensational return to form as follows: "Jurges—From Dizzy to Dazzling."

Generals Whip Dukes 6-3 To Tie Series

OSHAWA, April 1.—(CP)—Oshawa Generals today were even with Toronto Marlboros at three wins each in the best-of-seven series for the Ontario Hockey Association Junior "A" championship and entry into the Eastern junior final.

Generals often have been down to Marlboros in this series, but last night came through with a 6-3 victory in the sixth game of the series, when defeat would have meant elimination and advancement of Marlboros along the Canadian junior championship route completed successfully by Oshawa teams for the last two seasons.

They were better than the starry Toronto club for the whole distance last night, scoring without an opposition reply early in the first period. From then on, they never were headed.

Ron Wilson and Norm McAtee each scored twice for Oshawa, with Wally Wilson and Roy Sawyer getting the other goals. Gaye Stewart, Bob Percival and Bobby Dew scored for Marlboros.

WANT TO BAG BEAR?

CHEYENNE, Wyo.—(CP).— Bears have been classed as game animals in Wyoming this year—open seasons April 1 to June 16, September 15 to November 15.

Metz, Kampman Given Place In Leaf Lineup

TORONTO, April 1 — (CP). — The old adage that nothing succeeds like success apparently means little to Coach Hap Day and Manager Conny Smythe of the Toronto Maple Leafs. Either that, or the Leafian brain trust pulled its April Fool's gag one day in advance.

Smythe and Day didn't explain the psychological angles of their decision, but last night announced possibility of a change in the Toronto lineup for to-night's game with Boston Bruins—sixth of the best-of-seven Stanley Cup semi-final.

The word that Don Metz may be injected into the lineup in place of Bob Davidson and that Bingo Kampman may be ready to take Jack Church's place on defence came as quite a surprise to those of the Leaf faithful who spent a weekend of dutiful reflection that the lineup which beat Boston Saturday night should be kept intact. It was generally accepted that Leafs' effort to take a 3-2 series lead Saturday was one of their best showings this season.

The April Fool's angle, of course, is quite possible. At this stage in a hockey season the old morale counts for plenty and nothing is quite so potent in the art of keeping a player at his keenest as stilmulation of his desire to remain a player, not a bench-warmer.

Meanwhile, Bruins growl defiance, as the sportswriters have it. They must win tonight, or go home for the season. Apart from the absence of Bill Cowley, they are in good shape, although Boston without Cowley is not a world-beating combination—or so it has seemed since the clever centre was injured and sidelined for the season.

Coach Cooney Weiland, holding forth last night, didn't consider Toronto's two victories on Boston ice had dampened the Bruin morale, and said he believed Boston would win tonight, forcing the series to seven games.

JAMES PRYDE DEAD

LONDON—(CP).—James Pryde, British imaginative painter, who specialized in the macabre and had his works in the Tate Gallery, is dead at 74, aftea long illness.

Rockne Legends Ride Coaches At Notre Dame

By EARL HILLIGAN
(Associated Press Sports Writer.)

SOUTH BEND, Ind., April 1 — (AP).—Heartley (Hunk) Anderson stepped into the toughest spot the football coaching game ever has known when he agreed to succeed Knute Rockne at Notre Dame.

The announcement of his engagement by Notre Dame was made April 10, 1931, just ten days after Rockne's death in an air-liner crash. The Notre Dame President, Rev. Charles L. O'Donnell, declared: "There is no head coach at Notre Dame. Knute Rockne is always head coach. Hunk Anderson is the senior coach and Jack Chevigny the junior coach.'"

Anderson had two big jobs on his hands. One was the job of trying to fill Rockne's shoes; the other was the senior-junior coaching experiment, which didn't work out, principally because of friction which developed on the coaching staff.

Notre Dame didn't fare badly in 1931, losing twice and tying one game in nine starts, but by February of 1932 Chevigny had turned in his resignation.

In December of 1933, Anderson and the Irish athletic director, Jesse C. Harper, turned in their resignations, and two months later Notre Dame's famous "thin man," Elmer Layden, was installed in the head coach's and athletic director's office.

Wherever Notre Dame men gather, they'll argue about the comparative records of Rockne teams with those turned out by Anderson and Layden. Rockne's teams won 105 games, lost 12 and tied five. Anderson's three-year record was 16 won, nine lost and two tied. Layden's seven-year mark was 47 games won, 13 lost and three tied. The combined Anderson-Layden record, therefore, was 63 victories, 22 defeats and five ties.

Though Layden kept turning out good teams, he was under the "finger" of the Rockne legend. When his teams won, fans would refer to them as "teams that looked like those Rock used to turn out." When his teams lost, they were "Layden teams."

Allan Cup Cut To Five Teams

TORONTO, April 1 — (CP). — Five teams remained in the running today for the Canadian Senior Hockey Championship and the Allan Cup. Toronto and Port Arthur were eliminated last night. The survivors:

East:
Maritimes—Sydney.
Quebec—Montreal.

West:
Saskatchewan—Regina.
Alberta—Lethbridge.
British Columbia—Trail.

Memorial Cup Survivors

Seven teams remained in the running today for the Canadian Junior Hockey Championship and the Memorial Cup. The survivors:

East:
Quebec—Montreal Royals.
Ottawa and District — Ottawa Canadiens.
Ontario—Oshawa; Toronto Marlboros.

West:
Manitoba—Winnipeg Rangers.
Saskatchewan—Saskatoon.
Alberta—Edmonton A. C.

Gets Return Bout - - By Jack Sords

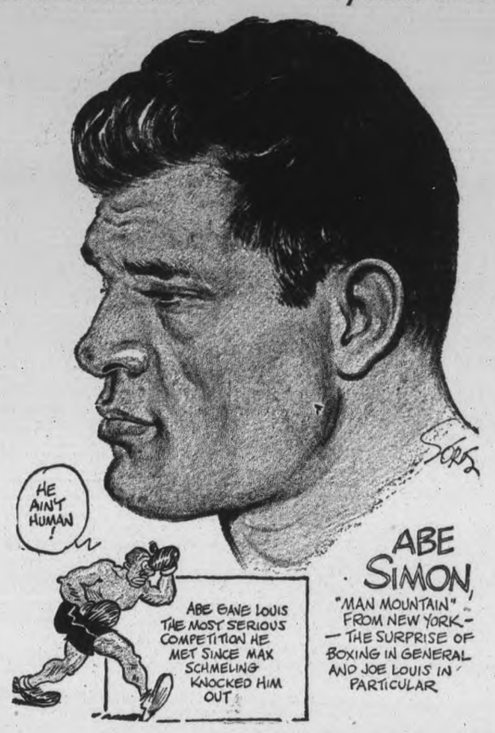

Donovan Quits As Referee In Galento Bout

WASHINGTON, April 1—(AP).—Arthur Donovan withdrew yesterday as referee for the Tony Galento-Buddy Baer heavyweight bout here April 8, and the District of Columbia Boxing Commission set out to find an official suitable to all parties in the so-called "battle of has-beens."

Donovan, who has publicly expressed his low opinion for Galento's fistic ability, was booked ten days ago as the third man in the ring, but Tony vowed last week that he wouldn't fight unless another referee was retained.

Two-Ton Tony said he hadn't forgiven Donovan for calling him a "bum."

Hockey Results, Standings

ALLAN CUP PLAYDOWNS.
Mont. Royals 6, Tor. Marlboros 1.
Montreal wins series, 3 games to 1.
Regina 3, Port Arthur 2.
Regina wins series, 3-1.
Lethbridge 6, Trail 3.
Series tied, 2-2.

O.H.A. JUNIOR A Finals.
Oshawa Generals 6, Tor. Marlboros 3.
Best-of-7 series tied, 3 games each.

O.H.A. JUNIOR 5.
St. Kitts 6, Owen Sound 4.

MEMORIAL CUP PLAYDOWNS.
Mont. Royals 6, Ottawa Can. 1.
First of best-in-3 series.

ONTARIO MIDGET.
Preston 6, London 4.
Preston wins round, 9-7.

TORONTO HOCKEY LEAGUE.
King Clancy—Intermediate.
Islanders defaulted to Coleman.
Juvenile.
Ostranders 4, Malvern C.I. 2.
Junior.
East York 2, Elmvale 2.

Minor Midget.
Mills & Hadwin 4, St. Mike's 3.
Midget.
Birch Cliff 3, Cedarvale 3.
Houtings 2, St. John's T.S. 2.
Minor Bantam.
St. Luke's 5, McGavin Cubs 0.
Bantam.
Eglinton 3, Cedarvale 3.
T.H.L. SERIES.
Tiger A.C. 3, Etobicoke 3.
Intermediate
Blue Devils 4, Indians 4.
C.Y.O.
Bantam.
xSt. John 7, St. Leo's 1.
x—Win title.

MOVIE TIME TABLE

Capitol — "Comrade X" 2:00, 3:55, 5:40, 7:40, 9:40.

Centre — "Only Angels Have Wings", 3:15, 6:20, 9:20; "Hot Steel" 2:15, 5:20, 8:25.

Regent—"Bank Dick", 1:45, 4:30, 7:15, 10:05; "Miracle of Main St." 2:55, 5:40, 8:30.

CRAMMING ON DEFENCE

SAN DIEGO, Calif.—(CP).—One thousand students enrolled in a university extension course on defence but officials were prepared to handle only 100 students.

Why Not

On The Half Holiday Or ANY OTHER AFTERNOON OR EVENING
DUFFUS Recreation Academy
Phone 9068 16 Alleys

TO-DAY

Plus! "RESPECT THE LAW" (A Crime Doesn't Pay Featurette) and "CAPITOL NEWS"
CAPITOL

Regent TO-DAY & WEDNES
2 Smart Feature
Continuous Daily

Feature No. 2
"MIRACLE ON MAIN ST." With LYLE T

CENTRE TO-D and W
Cary GRANT Jean ARTH

THOMAS MITCHELL • RITA HAYWORTH • RICHARD BARTHELMESS •
AND FEATURE NO. 2
RICHARD ARLEN And ANDY DEVINE —in— "Ho
PLUS! CANADIAN UNIVERSAL N

MAJOR LEAGUE ROUNDUP

CINCINNATI REDS: THREE IN A ROW?

By JACK SORDS

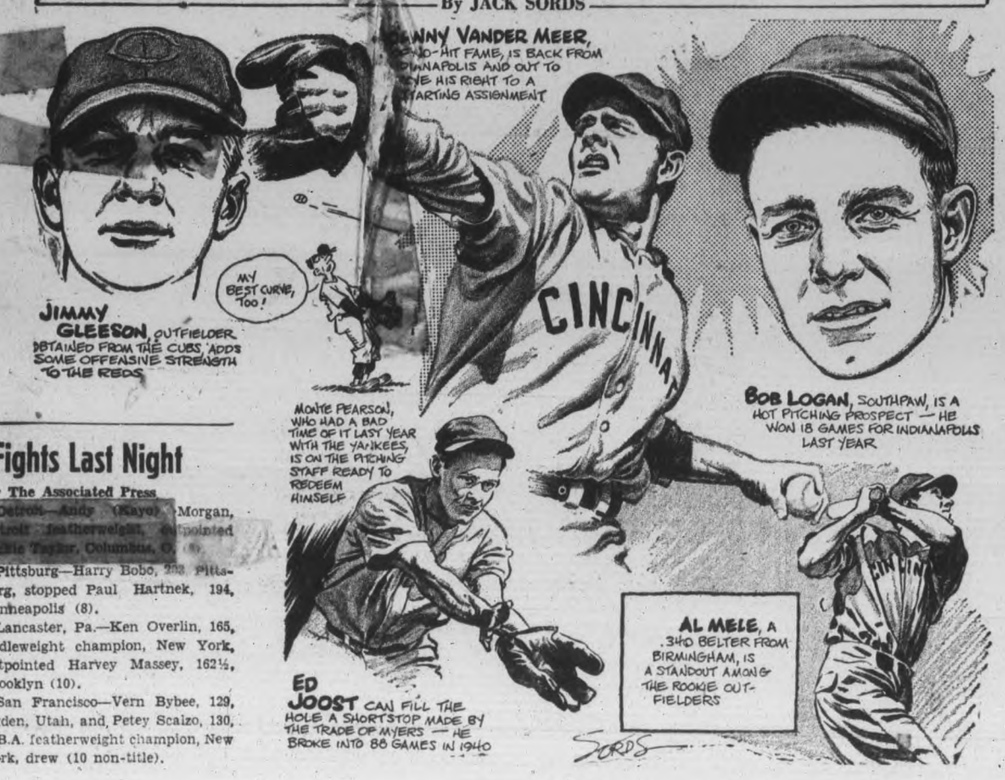

Fights Last Night

By The Associated Press

Detroit—Andy (Kayo) Morgan, Detroit featherweight, outpointed Eddie Taylor, Columbus, O. (8).

Pittsburg—Harry Bobo, 203, Pittsburg, stopped Paul Hartnek, 194, Minneapolis (8).

Lancaster, Pa.—Ken Overlin, 165, midleweight champion, New York, outpointed Harvey Massey, 162½, Brooklyn (10).

San Francisco—Vern Bybee, 129, Ogden, Utah, and, Petey Scalzo, 130, N.B.A. featherweight champion, New York, drew (10 non-title).

Checker Tournament Planned For April 14

PICTON, April 1.—The Eastern Ontario Checker Tournament will be held in the Y.M.C.A. building in Belleville, Ontario, on Monday, April 14, Easter Monday. This tournament is for the championship of Prince Edward, Hastings, Northumberland, Peterborough, Renfrew, and all counties east to the Quebec border.

The beautiful silver trophy, donated by H. S. Colliver, M.P.P., will be played for, besides there will be cash prizes awarded to winners, as decided by the players before play begins.

Playing will be commenced at 10:30 a.m. and 2 p.m. and will continue till the finish of the tournament. $1.00 entry fee for players.

Games will be played on D.S.T.

The games will be conducted on the two-move restriction.

Come along and bring a friend and enjoy a holiday and have a good time. Also please bring your checker board.

Send all entries to James Rolston, Picton, Ont.

New Gold Field

OTTAWA, April 1.—(CP)—The Department of Mines and Resources reported today that discoveries of gold "which showed promise of commercial importance" have been made in the vicinity of Snare and Emile rivers and Wray Lake in the Northwest Territories.

"Already a total of 500 claims has been staked in the new field which lies about 150 miles north of Yellowknife settlement, and preparations have been made for the carrying out of extensive exploratory and development work during the coming summer," the Department's weekly bulletin said.

In Air Corps

Only 20 weeks of flying lie between Bill Southworth and a commission in the air corps of the U.S. army, but nevertheless, when the aroma of spring is in the air, Bill remembers the days when he was a baseball star and he can't resist working out. Bill hails from Columbus, Ohio, but played outfield with the Canadian-American league. He got the award of the most valuable player in 1939, and that is the year he hit .346. He is probably the only man in history who ever worked out with a baseball bat, parachute and helmet.

War Victim, 14, Writes Her Thanks

HAVELOCK, April 1—(ENS). — Mrs. James Diaper, received the following letter from a 14-year-old British girl, Sylvia Mitchell:

"I expect you will be surprised to hear from me; I am one of London's war victims. Sylvia Mitchell is my name, and my age is 14 years. Our London home was bombed on September 7, 1940, but luckily my family and myself were safe, although our home and clothes were lost.

My daddy, who is serving in the R.A.F., evacuated us to this pretty village of Elsenham, where we are living in a small cottage. You will wonder how I have your address, but when I received the two pairs of lovely warm stockings, from the kind W.V.S. lady, your name and address was attached, so I took the pleasure of writing and thanking you and the Canadian folks for your kindness to us in Britain.

I have two other sisters and a brother besides myself, and we are always discussing the different places in Canada, and I should like to correspond with the people overseas. Where I came from in London the place was called Poplar; we had blocks of flats named after different places in Canada: Quebec, Ontario, Manitoba, and many others, so you can tell how eager I am to hear from someone in Canada."

Red Cross Activity

The Havelock Belmont Red Cross Society met on Monday afternoon in the Council Chamber at 2.30 o'clock, with an attendance of 30. During the afternoon two large quilts were quilted and several bound ready for shipping. The surgical department packed ready for shipping, 600 compresses, 440 wipes and 160 pads. The cutting committee spent the afternoon cutting out pyjamas ready for willing hands to make.

The following donations were received: quilt material from Mrs. Wannamaker, a quilt top from Miss Eliza Wright, and a donation of $1 from Mrs. John Wright to buy material for quilting. On motion of Mrs. Jones and Mrs. Spencer, a vote of thanks was extended to all for their kind donations.

Convener Mrs. Robert Jones reminded all of the Amateur Night being sponsored on Friday night, and urged all members to sell their tickets and also asked them to make candy.

Some correspondence was read by the secretary, Mrs. Charles Couch, who announced that further instructions as to how to make them had been sent. Instructions for knitting have also been received with the request that these be given to members who knit.

A bolt of grey flannel was received to make boys' knickers. On motion of Mrs. H. W. Roche and Miss ...ously ill.

Mrs. Harry Pollock is spending a few days in Oshawa, the guest of Mr. and Mrs. E. Drinkle.

Eric Anderson of Toronto spent Sunday with his wife and daughter Louise.

Miss Reta Southward entertained at a shower in the honor of Miss Dorothy Toms of Peterborough, formerly of Havelock, on Thursday evening, whose wedding takes place in the early part of April. A very pleasant evening was spent by all, after which a dainty lunch was served by the hostess.

Eliza Wright, bills to the amount of $3.64 were ordered to be paid.

Ambassador's Lady Aids Refugees

Lady Halifax, wife of the British Ambassador to the United States, is shown, LEFT, holding dolls she bought on Fifth Avenue. With Lady Halifax is the Countess of Abingdon, chairman of the Refugees of England, Inc., which benefitted by sale of the dolls.

The Red Cross has received their quota of things needed this month, seamen's turtle neck sweaters and two-way mitts are needed.

Mr. Gordon Rattan of Detroit has returned home after spending a few days at the bedside of his father, Dave Rattan, who is seri-

MORE ABOUT—

Six Are Hurt

(Continued from Page 9)

in the short local train which left Montreal yesterday afternoon for Perth, but none were injured.

The freight was an extra, eastbound for Smiths Falls to Montreal. Part of its load was war materials. Like most fast freights it was not scheduled to stop at Inkerman, and was speeding past the station at about 7.30 p.m. E.D.T.

From the other direction came the passenger train, slowing down for its brief Inkerman halt

The passenger train was almost stopped, its engine level with the station; half the 66-car freight already had roared past.

Then something went wrong with an oncoming freight car. The back half of the freight swayed and twisted. A car buckled across the rails, ramming against the passenger locomotive and throwing it into the station, on its side.

The remaining freight cars thundered on, telescoping themselves into splinters, rearing on end as they plowed over cars ahead, tearing up more than 300 feet of ties and rails.

Railway officials in Montreal and Ottawa, said cause of the accident had not been determined definitely, but railwaymen and others at Inkerman saiad they were convinced a defective axle on one of the freight cars was to blame.

Hears Terrible Crash.

Donald Burleigh, working on a farm near the station, said his first intimation of the accident was "a terrible crash."

"I rushed over to the station," he said. "All I could see for a minute was dense clouds of steam and dust.

"As I got closer I saw that the engine of the passenger train had fallen on its side into the station.

"Ed Pennett, the station agent, and Bill Maxwell, section boss (who later died), were climbing from the back window of the wrecked station. They were pretty badly burned from the steam which filled the station but got out without any help.

"Wood from the smashed cars was all over the place. It sure was a mess."

Other eye-witnesses said they saw Engineer Plato grabbing at the sill of his cab in an effort to get out after the crash, but he slumped back. It was minutes before rescuers could get into the steam-filled cab. Plato and Fireman Plunkett then were dead.

Macdonald, 50, was riding on the tender of the passenger train, just behind the engine. He said after the accident he boarded the train at Chesterville, about 10 miles east of Inkerman, trying to get to Smiths Falls to look for work.

"I was sitting on the tender when it suddenly slammed up beside the freight train," the Montrealer said. "It began to fall toward the station and I heard the roar of steam from the boilers a few feet ahead.

"I was afraid of being scalded. I pulled myself up to the top part of the tender as it lay on its side.

"I certainly feel lucky to be alive."

MORE ABOUT—

Shelve Bill

Continued from Page 1

this time that the less control there is of business by the government, the better it is for business and the better it is for government."

Drew In Agreement

Approving the withdrawal, Conservative Leader George Drew said there was too great a tendency to set up supervisory bodies for every type of business activity. Another objection, he said, was that the bill didn't define a business broker.

"However, it is time the individual got back to the old principle of being careful before buying," continued Col. Drew. "We have softened up the public into thinking they'll be protected no matter what they buy."

Mr. Elgie said he regretted the withdrawal because during his experience in the criminal courts, he had learned of "thousands of cases where people have been victimized by these unscrupulous individuals."

A bill to amend the Magistrates' Act was referred back to the Legal Bills Committee, when objections were raised over clauses pertaining to the retiring age of magistrates and their pensions.

Leopold Macaulay (Con. York South) criticized the clause that would require a city to pay the magistrate upon his retirement.

Enough Pay to Pension Self.

"I belong to the school of hard thought which believes that a person should receive sufficient remuneration while employed to provide for his own pension," declared Mr. Macaulay.

The retiring age for magistrates at present in office is fixed at 75 and for those appointed in future at 70. Col. Drew contended it should be either one or the other.

Mr. Conant said to make the age 70 would result in the removal immediately of at least 12 magistrates, all of whom are particularly efficient men.

A bill to amend the Devolution of Estates Act, which had precipitated several exchanges on its previous appearance, passed through committee without difficulty. The Bill gives the widow of a man dying intestate priority rights on the first $5,000 of the estate and two-thirds of the residue. Under the old law the widow received only the first $1,000 and one-half of the remainder.

MORE ABOUT—

War Equipment

Continued from Page 1

Last Summer the main War Appropriations Bill for the fiscal year starting today was passed recently, authorizing expenditure of $1,300,000. Finance Minister Ilsley said the supplementary bill was based on the closest possible estimate of sums required to meet outlays up to last night. He gave a breakdown of the expenditure of $835,000,000 by departments, which showed the army the largest spending agency with $404,714,000. The Air Force required $185,000,000, the Department of Munitions and Supply $95,000,000 and the navy $85,193,000.

Mr. Ilsley was pressed on the one hand to relax foreign exchange control restrictions, and on the other to extend them by prohibiting imports of fresh fruits and vegetables, but gave no assurance on either point.

No Pleasure Trips to U.S.

He said with Canada spending hundreds of millions of dollars on war purchases in the United States expenditures on pleasure travel in that country could not be permitted.

"It would not be fair to say we were in a desperate position, but we are in a serious position as far as our stock of United States exchange is concerned," said Mr. Ilsley. "It should also be remembered that our pleasure travel restrictions conserve for us somewhere between $60,000,000 and $70,000,000 in United States funds a year."

Replying to a suggestion from Howard Green (Con., Vancouver South) that travel restrictions might be eased, the minister said he did not think keeping Canadians at home affected United States tourist travel in Canada. He wished all restrictions could be done away with, but did not think the government could permit some people to travel outside the country when low income groups were being asked to save and make sacrifices.

Conservative House Leader Hanson charged Canadian fiscal policy was being "dictated from Washington," when Mr. Ilsley said United States made strong representations against an embargo on the import of fruits and vegetables.

The minister said he did not think the United States had been unfair. Canada had a trade agreement with that country under which large quantities of goods were exported there. The United States had agreed to import restrictions under the war escape clauses of the treaty, but not to restrictions on fruit and vegetables.

The Government decided it would not be justified in endangering the whole agreement by broad fruit and vegetable restrictions. The loss of Canada's market for cattle in the United States would have been serious.

"That was not in danger," said a member.

"It was," said Mr. Ilsley, "there comes a point where the agricultural clauses of the agreement would have gone just like that (snapping his fingers) if we went too far and we did not want to go that far."

The Fruit Situation

Gordon Graydon (Con. Peel) and Norman Lockhart (Con. Lincoln) said fruit and vegetable import restrictions offered a chance to conserve foreign exchange and also help the producers in Canada.

Mr. Ilsley agreed some fruit and vegetables could be shut out but did not think the entire importation, amounting to about $22,000,000 a year could have been done away with.

Col. Ralston's summary of the military equipment situation, in brief, was as follows:—

Field guns, anti-tank guns; anti-aircraft guns; no deliveries yet; some anti-aircraft gun barrels delivered; anti-tank guns expected soon, of which a small number will be kept in Canada for training and the bulk sent overseas;

Three-inch mortars: Manufacture under way but deliveries not expected for some time;

Lee-Enfield rifles: Enough on hand for operational purposes in Canada; United States rifles being used for training the reserve army;

Bren guns: Now being issued to troops in training on an adequate scale; all units proceeding overseas to be fully equipped with Brens before they leave, production to date three times that called for in contracts; Canada shipping one-third of guns ordered for this country overseas in addition to guns ordered for Great Britain.

Heavy machine guns: Enough on hand for all present needs.

Universal carriers: Deliveries coming at a good rate.

Signal equipment: Production setbacks overcome and prospects good.

Much Ammu..ition.

Small arms ammunition: Producing enormous quantities for Great Britain but keeping in Canada only enough for current needs.

Gas masks: Getting deliveries in large quantities and now filling big order for South Africa.

Col. Ralston said that when production of 25-pounder field guns starts the bulk will be sent overseas, following the cardinal policy of sending equipment where it was most needed.

He told the House Canada obtained an increased supply of field guns last summer and most had now been "high speeded" (equipped with rubber-tire wheels), as had practically all the 1-pounder guns. There were enough of these guns to equip the 3rd and 4th Divisions.

The House passed a bill appointing auditors for the Canadian National Railways on second reading and made progress with bills amending the Trans-Canada Air Lines Act and the Precious Metals Marking Act.

A long and sharp debate developed at the night sitting on two bills sponsored by Resources Minister Crerar. The first, to reduce the size of Prince Albert National Park, got through committee stage only after a standing vote in which all Opposition members opposed it.

Mr. Crerar was also peppered with questions on a bill to restrict shipment of game from one part of the country to another and little progress was made.

MARKETS

TORONTO CHEESE

TORONTO, April 1 — (CP). — Wholesalers were quoting large Government grade cheese today at 15 cents, unchanged.

Wholesalers offered cheese to retailers at: New, large, 16½c; triplets, 16¾c. Old, large, 22c; medium, 21½c.

TORONTO PRODUCE

TORONTO, April 1 — (CP). — Produce prices (Dominion Department of Agriculture) today were:

Eggs. — A-large, 22 to 23c; A-medium, 21 to 22c; A-pullets, 20 to 21c; B, 20 to 21c; C, 19 to 20c.

Churning Cream, wholesale.—No. 1 lb. 38c f.o.b., 41c delivered; No. 2 lb. 35c f.o.b., 38c delivered.

Butter, wholesale.—First grade solids, 35c; second grade solids, 33½ to 34¼c.

Mill Feed, wholesale.—Bran, $28; shorts, $28; middlings, $29.

TORONTO POULTRY

TORONTO, April 1 — (CP). — Wholesale poultry prices were unchanged here today.

FRUIT AND VEGETABLES

TORONTO, April 1 — (CP). — Wholesale fruit and vegetable prices were unchanged today.

Hunt Prisoner

WASHAGO, Ont., April 1.—(CP). —Provincial and local police of this district near the northern end of Lake Couchiching were searching to-day for a Canadian soldier prisoner who escaped from custody early this morning. He was said to have fled from the washroom of a train.

For He's A Jolly Good Fellow

With all giving the now famous thumbs-up signal, symbol of British determination to come out on top, Lord Halifax, British Ambassador to the U.S., is cheered by English seamen when he visited the Seamen's Church Institute to dedicate the New York British Merchant Navy Club. He's in the CENTRE of the group. The lady is Mary Wilson, director of social service.

Today's Quotations Hogs and Grain

TUESDAY, APRIL 1

Canada Packers quote:

Hogs.—$10.50 plus transportation.

Sows—No. 1, 7c; No. 2, 6½c, plus transportation.

Eggs—A-large, 17c; medium, 15c; pullets, 13c; C, 12c.

Cream—No. 1, on truck, 38c; delivered 39c.

Butter—No. 1 solids, 35c; No. 2 solids, 34c; No. 1 prints, 36c; No. 2 prints, 35c.

Mill Feed, wholesale. — Bran, $27.50; shorts, $27.50; middlings, $29.

Cash price for grain as furnished by Quaker Oats Co.: No 1 wheat, 80c; No. 2 wheat, 78c; No. 3 wheat, 75c; milling oats, 34c.

Dewart Bros. quote: No. 1 wheat, 80c; No. 2 wheat, 78c; No. 3 wheat 76c; oats, 35c; barley, 45 to 55c; rye, 45c; buckwheat, 50c; delivered in Peterborough.

Edmonton Soldiers In England Would Reward Dummer Youth

Last September five year old Lloyd Thompson, son of Mr. and Mrs. Jack Thompson, Dummer township, saved his two small sisters and younger brother from death when the four were trapped in a blazing haymow on their farm near Warsaw, and the story and pictures were carried in papers all across Canada.

Today a story comes from the Edmonton Journal that should bring a thrill to this little boy hero, and with the story comes a tattered letter from six husky soldiers in England voicing admiration for the action of the youngster. The letter has been across the Atlantic twice and finally arrived at the office of the Edmonton Journal with a plea that the editor attempt to make delivery of the letter.

In brief the bravery of the five year old boy in pushing and pulling his two younger sisters and brother from the flaming loft so stirred the admiration of six husky Canadian soldiers overseas that they wrote to "real little man" expressing admiration and six troopers signed it.

Appeared in Journal

Picture of the children appeared in the Edmonton Journal last October and one of the soldiers somewhere in England received a copy of that paper. The letter was sent addressed to Lloyd Thompson, care of Mrs. Jack Thompson, Peterboro. Failure to deliver the letter brought it back to Trooper S. D. Stubbert, the writer, whose home is in Edmonton. He sent the letter back across the war torn Atlantic again, this time to the Edmonton Journal asking that it be forwarded. It arrived at the office of the Edmonton paper this month and with an explanatory note and the newspaper clipping showing the children's picture the letter arrived at the Examiner office this morning.

The letter reads as follows:—Trooper M-16400 Stubbert, S.D. No. 3 Troop, 2nd Canadian Recc Squadron, 1st Division Base P.O. England.

Dear Lloyd:—No doubt you will be surprised to hear from us fellows but we saw your picture in the Edmonton Journal telling how bravely you saved Betty, Shirley and your brother Johnnie from a burning barn.

Lloyd, we think you are a real little man and wish to send our compliments. It's boys like you that make the best soldiers in the world when they grow into manhood.

We all hope that the city of Peterborough gives you a medal for your deed as we know you deserve one.

There isn't much more that we can say just now only we are with the First Division in England since January 1st, 1940. Our work is all done on Motorcycles.

So sonny when it comes our turn to face the German soldiers we'll try and be brave like you when you saved Betty and Johnny and Shirle.

Will close now hoping Santa Claus will be good to Soldier Lloyd Thompson and that your burns are all better we remain your pals,

Troopers, Sid Stubbert, Jack Hankley, Allen Loutit, Kenneth Freeman, Frank R. Young and C. W. M. Hepburn."

That is the letter and the original is being forwarded to the postmaster at Warsaw for delivery to Mrs. Jack Thompson in Dummer.

Unfortunately the Royal Humane Society does not give medals to anyone who saves a member of their family, but the medal idea is still one that some group or individual might give consideration.

Construction Jobs

OTTAWA, April 1 — (CP). — Among construction contracts announced today by the Department of Munitions and supply were:

Army Trade School, Hamilton, $499,000, wood construction, June, Hill-Clark-Francis-, New Liskeard, Ont.

Service Flying Training School, Aylmer, Ont., $39,000, installation of heating systems, May, English and Mould Limited, Toronto

CORRECT CONSTIPATION NATURALLY!

Stop "Dosing" Yourself!

LONDON, Canada:—Lack of the right kind of "bulk" in your meals is a common cause of constipation. Try getting this needed "bulk" with KELLOGG'S ALL-BRAN.

ALL-BRAN'S a delicious cereal to eat with milk or cream and fruit, or in tender, tasty muffins! Enjoy it every morning. Drink plenty of water, too, and don't forget ALL-BRAN doesn't work like purgatives. It takes time. In two convenient sizes at your grocer's, or in individual serving packages at restaurants. Made by Kellogg's in London, Canada.

To Be or Not To Be

A Message from
The Newspaper Publishers Committee
HON. W. A. BUCHANAN, CHAIRMAN

TO put it baldly at the start, we Canadians are caught square in a dilemma...

Every thinking man here would seem to have good right to be complacent in the enjoyment of his free thought, his free movement, his free choice, his free speech.

But if he thinks still harder, he should see that very complacency as the gravest danger which he faces!

We have good cause to be smug . . . and we're lost if we are!

Even in the midst of our bitter fight, while we work and save and sacrifice, we still are free to think as we wish, to criticize where criticism is due. Military secrets aside, we know the government's plans because actually it is our government. We know which citizens, which leaders are rising to the occasion. We know who is shirking too . . . Our newspapers still give us the FACTS!

And these facts are the one thing most essential to keep us free. Facts from which we can make up *our own minds* on how to vote, how to save, where to buy, whom to trust.

To know which law to approve, or which store to shop at, or which leader to follow, we must *go on* getting the facts from our newspaper . . . even while the Editor retains *his* right to *interpret* them differently than you do!

But we cannot be complacent! Rather we must be glad, proud, and ALERT!

For recent history shows us all too clearly that, besides a ruthless military enemy, we face *internal* dangers also . . . Shows us how easy it is for free democracies to sleep smugly and wake up to find the strength to *keep* their freedom gone.

Tiny voluntary surrenders, each insignificant in itself . . . restrictions on this detail and that, each so plausibly needed at the time . . . these can so suddenly fit together into total surrender.

In sober truth, France fell before ever Poland was invaded!

Enchain the *press*, bemuse the *mind*, enslave the *body!* That is the deadly cycle to avoid. And the newspaper is the first defense.

It asks no favours, no special consideration." It realizes its *own* shortcomings, its *own* obligations.

But your newspaper *does* ask your *understanding* of the vital part it plays in protecting your freedom.

It *does* ask you to read your paper thoughtfully, to talk with others about what you learn from reading it, to think twice before you let silence give consent to seemingly innocent restrictions on your right to have the *facts!*

When you see that right threatened, when you yourself know of news that *doesn't* get printed, *do* something about it. Talk to your neighbour, write the editor . . . It's your *own* hide you'll be helping to save.

Above all, let's not be too sure our blessings are safe from our own complacency! Remember, it's your *children's* future that's at stake!

NOTE: The Newspaper Publishers Committee, speaking through its chairman, will bring you one of these institutional advertisements in this space each week. Clubs, patriotic societies, business firms or individuals who would like reprints may have them by writing to the Business Office of this newspaper.

For Wednesday Morning Only

Specials at Halls

NO PHONE ORDERS — QUALITY at Lower PRICES — Store Closes at 12.30

Reg. 1.00 Women's Cotton Pyjamas

A timely special in cleverly cut, well made Butcher Boy style pyjamas. Gay conventional printed patterns on various color grounds in medium and large sizes—or plain rose shade with contrasting trim in large size only. Limited quantity for Wednesday morning only ..... **.79**

Useful Ends 54" Wool Materials

Materials worth to 1.98 a yard, priced so ridiculously low because the lengths range from ½ to 1 yard. Plains, checks and novelty weaves, in colorings suitable for kiddies' jackets, skirts, trimmings, etc. There's only about 31 of them, so hurry! Wednesday morning only, each ..... **.39**

Reg. .29 Yard Wide Chintzes

Splendid quality for such a low price. Choice of brightly colored floral, leafy and scroll patterns on ground shade of green, rose, blue, maroon, etc. Ideal for drapes, draw curtains, cushions, etc. The quantity won't last long at Wednesdnay morning's low price. Yard **.19**

2.75 Quality All Wool Coating

Sounds impossible but it's true! Spring weight light camel shade ...terial priced so abnormally low because it's slightly off-color along ...e side. However, thrifty women could cut this to advantage for ...ts, kiddies' coats, jackets, etc. There's only about 20 yards and ...re's bound to be a rush. Wednesday morning only, yard ..... **.89**

The Peterborough Examiner

VOL. LXXXV, No. 77 — PETERBOROUGH, TUESDAY, APRIL 1, 1941 — PAGE 9

MAIN STREET TOPICS

SAW THREE FAWNS

George Thornton, driver for Stock's Bread on the Apsley run, reported this morning that he had seen three fawns foraging on the side of Highway 28 near Haultain on Monday. The three animals showed little fear as the truck drove by, and were plump and frisky.

PASS DAIRY EXAMINATIONS.

F. Lain of Bonarlaw, S. Lattone of Tweed, and D. Carman of Marmora are among the students of Kemptville Agricultural School who passed the dairy examinations for the term ending in March, and are eligible for the Dairy School diploma.

SALE IS BRISK

A report from the Collegiate Institute this morning reveals that the sale of War Savings Stamps continues at the same high speed. The total sale of stamps for the week just finished was $605.00 and cheques and money turned in on the sale of Certificates totalled $164.

MANY VOLUNTEERS

A good representation of the members of the 4th Field Battery volunteered for active service Monday night, when they were asked to declare their intentions in the direction of service. Satisfaction is felt with the showing, and many who were not in a position to say "yes" immediately have indicated their willingness to think it over and give their answer at a later date. Many other residents of Peterborough have expressed interest in the Anti-Aircraft Battery being formed, and some will be medically boarded Tuesday afternoon it is expected.

THE RUSH IS ON

Clerks at the Post Office had a busy day yesterday as local citizens flocked to the Post Office to purchase radio licenses. At one time during the day there were two lines of purchasers standing in the lobby, with at least ten people in each line. The deadline for old licenses is April 1st.

Parents Heard In Broadcast

LAKEFIELD, April 1.—As ten-year-old John Church sat huddled in front of a radio in Grove School, Lakefield, on Monday night, he heard the voices of his mother and father who are three thousand miles away, in England. "There they are," gasped John, who had not heard those beloved sounds since June, when he became a war guest to Canada at the invitation of Mr. and Mrs. J. Errington of Toronto.

John is one of twelve English boys now at Grove School, and when his father said, "Remember, my son, you must work hard and play hard," he sobbed, but smiled as he turned. Each emotion as it registered showed a spirit typical, the one which is the essence of such thoughts as the song "There'll Always be an England."

The story told by the boy and his eight-year-old chum, John Tresting, is one that might be heard in any one of a hundred Canadian centres since the war began, but it is one filled with the heart throb apparently shunned by those who wish to seem hardened. The first John is a native of Bedfordshire, he proudly tells, "Millhouse, Bromham, Bedfordshire," and the Tresting home is in Harrold, Bedfordshire.

A few years ago, John Tresting's father met the Erringtons while on an ocean cruise, and because the family appreciated the difficulty experienced by English parents the boy and John Church were invited to Canada when England came to be considered dangerous. Two girls came too, a sister of each of the boys, and are now studying at Branksome Hall in Toronto.

Weekly Broadcast

The broadcast on Monday night was one of those arranged for youthful Englishmen whose parents are still in peril of Hitler's bombers in the old land, and though John Tresting's turn has not yet come, he was beside his buddy when the parents spoke. As the announcer told the names of the Church couple, John motioned with is hands, and a sob escaped him. When he turned, a tear coursed down his face but it was quickly brushed aside by a shaking hand.

In a very few minutes it was all over, but home among the flowing streams and fields of England had been brought ever so close for one little boy with a stout, though sometimes aching heart. An Examiner reporter was privileged in being at the side of the lad when he heard his parents, and he feels proud of the part he had to play in it. The boys and their masters at the school had been listening before he arrived, but had given it up, believing they had missed the broadcast. The boys obliged the reporter by posing for a photograph, and the radio was on. Just before the picture was taken, the program began, and the second voice to be heard was that of John's father. There was drama, just as the lad had begun to stiffen that British lip in his disappointment, the broadcast came through.

Told of Trip

While chatting later, both boys were anxious to tell of their trip to Canada. A German submarine was sunk by a destroyer in their convoy. "It attacked us at night," said John Tresting, "like the German always do, but they know what they'll get now."

"We came over on the Empress of Bermuda, if you want to know the name of the ship," John Church volunteered.

When asked how he liked Canada and the Canadian winters, John Church said "Fine, only I broke a tooth, and that wouldn't have happened had I been in England. I like Canada, but I would rather be in England. I broke the tooth while on a toboggan.."

The assistant matron at the school, herself a war guest, is Mrs. Jack Mactaggart, daughter-in-law of Sir John A. Mactaggart. In response to the query, "Do the English boys take to Canadian sports?" She proudly admitted that her son, Neil, had won the junior interscholastic championship. J. W. Crawford, one of the masters told of the interest shown on the part of the boys in Canadian winter customs, and said that in many cases the Canadian boys were even forced to take a back seat by their visiting rivals.

Most of the boys who are visiting from England have been at the school since September, and splendid progress has been reported on the part of all of them. "They're a grand lot of boys," said Mr. Crawford, "there isn't a prune among them."

HALF-HOLIDAY.

From January through to October 31 the Peterborough Doctors are observing Wednesday Afternoon as a Half-Holiday, with three doctors on call. Those on call on Wednesday Afternoon of This Week are: Dr. Arnott, Dr. C. M. Scott, Dr. A. Moir.

GET A $100 LOAN

Repay $7.78 a month

No Endorsers Required

Loans made on furniture or auto. No credit inquiries of friends or relatives. Money usually the same day

Cash Loan You Get	Amount You Pay Back Each Month Including All Charges			
	4 mos. loan	8 mos. loan	12 mos. loan	15 mos. loan
$ 50	$ 7.88	$ 4.10	$ 2.84	
50	13.13	6.83	4.73	
80	21.01	10.92	7.56	
100	26.26	13.65	9.46	$ 7.78
125	32.83	17.06	11.82	9.73
150	39.39	20.48	14.18	11.67
200	52.52	27.30	18.91	15.57
300	78.79	40.95	28.37	23.35

Other loans up to $500 available

Instalments based on prompt repayment and include charges of 2% per month as authorized by the Small Loans Act, 1939. *We guarantee* there is nothing else to pay. Phone or call to apply.

HOUSEHOLD FINANCE

— Corporation of Canada —

Established 1878

PETERBOROUGH, ONT.

Second Floor, Lansfield Block

177 Charlotte St., Opp. Loblaws

M. E. Holt, Manager — Phone 5843

Rangers Called For 36 Men

Colonel John A. Dewart, M.C., E. D., officer commanding the Prince of Wales Rangers, announces that his unit has been requested by district headquarters to provide 36 men for the active forces. Members of the regiment volunteering for immediate active service are asked to apply at the Rangers' Orderly Room.

Recruits must be within the age limits of 19 to 45 years, in category A. The following tradesmen are especially required: Carpenters, clerks, fitters, motor mechanics, linesmen, cooks, motor mechanics, etc.

W. R. TURNER

Phon 4971 — 195 Simcoe St

Heating—Plumbing Tinsmithing

CONTRACTING, JOBBING, REPAIRING

"CRANE" PLUMBING FIXTURES

"HECLA" FURNACES

"IRON FIREMAN" STOKERS

IMPERIAL (ESSO) OIL BURNERS

ANNUAL MEETING

PETERBOROUGH HUMANE SOCIETY

Thursday, April 3 at 8 p.m.

All animal lover are cordially invited to attend and to offer suggestions.

Guest Speaker, ALEX. KAY

Well-known Local Naturalist

ADA YOUNG, Secretary — C. E. LaBRANCHE, President

Crown Closes Its Case Against Burns

With the evidence of Prof. Joslyn Rogers of the University of Toronto that money found on Lawrence Burns was scorched and the scorching could have been done by the flame from a blow torch, the crown this morning practically finished its case against Lawrence Burns, charged with breaking and entering the C.D.S. store here on the morning of Sunday, February 3.

The case, heard before Judge S. L. Smoke in the county judge's criminal court, has seen nearly a score of crown witnesses called and 35 exhibits entered.

The evidence this morning followed closely the pattern of the preliminary hearing and there were few new details.

A feature however was the continuous objection by Mannis Frankel, defence counsel, to evidence being admitted referring to other suspects in the case, particularly Louis Gallow.

"I think Your Honor should make a definite ruling on this," he said at one stage in the proceedings. "We have been hearing Gallow, Gallow all the way through. Let us drop Gallow for a while and get on with Burns."

"The ruling was made yesterday," replied Judge Smoke. "It was that the evidence would be admitted and your objection noted."

Detective Edmund Tong was recalled for one question by Mr. Frankel concerning the bag that Burns had when he was taken back to Toronto after being re-arrested here on his release on bail. Tong said he could not remember exactly but it was not a small bag.

Lorn Henderson, manager of the investigation department of the T. Eaton Company recalled receiving a ledger card from J. H. Jamison of the C.D.S. store on February 5. It had been handed over to Detective Tong, he said.

Tells of Arrest

Christopher Pagett, Windsor police constable testified to arresting Burns in Windsor on February 12 in company with William Bradd. When first seen the two men wanted had been on the roof of a two-storey building.

Pagett told of searching Burns and finding keys, a watch, and $95.10; $85 had been in an inner watch pocket.

"Did you observe any burn marks on the bills?" asked Mr. Frankel.

"I didn't look for any," replied the witness.

Constable Pagett said he had not noticed what kind of a bag Burns had.

Police Evidence

Other witnesses in addition to Professor Rogers heard were Detective Sergt. John Nimmo and Detective Oliver E. Borland of the Toronto Police Department.

Detective Sergt. Nimmo told of various visits to the home of Louis Gallow, 171 Mutual street in Toronto, and of obtaining a pair of shoes, he said belonging to Gallow there. With Mr. Frankel objecting, the witness tsetified to obtaining a sum of money, and also to getting $237 from Leonia Lexia, whom he described as "Gallow's girl friend."

Detective Borland, finger print expert of the Toronto Police Department, said the heel mark found on a ledger card on the floor near the safe in the C.D.S. store after the burglary was identical with an impression he had made of the right heel of a pair of shoes found in Gallow's house and said to belong to him.

Professor Joslyn Rogers swore that some of the bills turned over to him as having been found on Lawrence Burns, Louis Gallow, Thomas Nicholls and William Bradd were all scorched in a similar manner.

The small safe from the C.D.S. store he said had been opened by means of a blow torch.

Asked by W. B. Common, K.C., if bills placed in cloth bags and put in that safe could have been scorched by the flame from a blow torch, Professor Rogers replied that "that type of scorching could have been done by the heat caused from a blow torch." The witness said that in the case of bills found on Bradd and Nicholls metal particles identical with the metallic composition of the safe had been found. Inside the safe he had found particles of charred cloth and burned iron.

"Will you on oath say that the marks on any of those bills were made by the flame from a torch?" asked Mr. Frankel.

"I am merely stating, and it is not necessary to remind me that I am on oath, that this money has been burned and it could have been burned by the flame from a torch," said Professor Rogers.

"It could have been burned by a flaming match?"

"Yes, or by any other kind of a flame."

Professor Rogers was positive that the safe had been cut through with a blow torch and not by the use of an electric arc," he said in reply to a question from defence counsel.

His testimony wound up the morning session and in all probability the crown's case.

ALLIGATOR DIES.

Ross Dobbin reports a fatality in his menagerie at the pumping station. An alligator died during the week-end. It seemed to lose interest in living, or perhaps the winter was too long for its tropic nature.

P.C.V.S. Students Make Donation To Aid War Victims

Peterborough City and District War Victims' Fund with headquarters at the Examiner office was richer today by $150, a contribution from the students at the Peterborough Collegiate and Vocational School. Presentation of the cheque was made at Assembly today by Warren Gamble president of the Students' Council, to F. G. Mann, director of the fund, and he is shown (TOP RIGHT) handing over the cheque to Mr. Mann. Louis Yeotes, second from the LEFT, received a cheque for $50 for the Greek War Relief Fund from the student body. Dr. H. R. H. Kenner, principal of the Collegiate, is shown Second from the RIGHT. Dr. Kenner has been a booster of the fund since its inception in December, and his kindly interest in all forms of war work has acted as a stimulant on the pupils who have set a Dominion record in the sale of War Savings Stamps.

(Examiner Staff Photo.)

P.C.I. Students Donate $150 To War Victims

A splendid gesture of Canadian student patriotism featured the assembly exercises at the Collegiate this morning when Warren Gamble, president of the Students' Council, made the presentations. The pupils made a real success of their play which was shown recently and then held a round table conference to determine what disposition would be made of the money.

The decision reached was to donate the sum of $150.00 to the Peterborough British War Victims' Fund, $50.00 for Greek War Relief, and $50.00 to the girls of the school to help carry on their war work. Mr. Gamble made the presentations to F. G. Mann and Louis Yeotes in front of the student body this morning, and both men received generous applause on their appearance on the stage.

In accepting the money, Mr. Mann voiced the pleasure he had at seeing young Canadians come through so nobly to the assistance of the distressed blood brothers in England.

"Your contribution this morning puts the Fund over the mark that permits the sending of the fifth £500 to England, and also means that we have a small sum with which to start on the next £500. This city of Peterborough has shown the way to all cities across Canada in the matter of raising money for war work, and not to be outdone, the students of this school have won the commendation of all not only in Ontario but in the Dominion for their magnificent work in organizing and carrying out the sale of war savings stamps and certificates."

"You have a wonderful city to live in you belong to the best nation in the world, and your generous act to-day indicates beyond all doubt you desire to cherish and protect the noble heritage that is yours. It warms my heart to see this substantial donation coming from the pupils and on behalf of those gallant, courageous people who are holding back the Huns on the other side of the Atlantic, I thank you."

Louis Yeotes, who has conducted what amounts to a one man campaign in the city to raise funds for Greek war relief apparently enjoys a full measure of popularity with the student body. When Warren Gamble handded Mr. Yeotes the cheque for $50.00 there was a burst of applause, and when Mr. Yeotes voiced his thanks they applauded him again.

$2 500 Raised

"On behalf of the Greeks in Canada and my gallant countrymen who are helping Britain defeat Mussolini and Hitler, I want to thank you sincerely for this splenidd contribution. There are not many Greeks in Peterborough but the people showed they were with us by giving generously and I can report now that counting the tag day returns we have raised close to $2,500. I want you to remember that the very best ideals which we are all fighting to retain had their origin in my native land, Greece, centuries ago and it is my belief that England and Greece will go on together to victory in the near future."

This morning the contributions to the fund had reached a total of 512,261.43, and permission has been sought to-day from the Foreign Exchange Control Board to transfer this £500 to England. This money should be on its way before the week-end.

Last Friday night the Young People's Club of Trinity United church staged a play, "Here Comes Patricia" in the Reid street hall and many people were unable to obtain entrance. In order to accommodate all, the show is being repeated on Friday night next at 8 o'clock in the same hall, but this time the money goes to the British War Victims' Fund and a capacity audience should be assured. Admission is only 25 cents.

The following is the list to-day:

Previously acknowledged	$11,107.63
Box at McLeod's Drug Store	2.13
Box at McMahon's Store, Crawford's Grove	1.67
Peterborough Collegiate Institute	150.00
Total to date	$12,261.43

Don't Mail Matches Public Is Warned

Don't include matches in your parcel mail to Canadian fighting men overseas, Postmaster-General W. P. Mulock warned as a result of a recent mail sack blaze at Ottawa's base postoffice. The fire was due to a parcel containing "safety" matches, along with other articles addressed to a Canadian unit in England.

This was not the first time that matches and cigarette lighter fluid had been found in mail bundles. Such a practice is contrary to postal regulations, and the Postmaster-General is asking the co-operation of the public in keeping such things out of the mails. Had the mail sack burst into flame aboard ship, the fire might have destroyed the vessel, it was pointed out.

DUTTON'S

TEA, COFFEE & NUT STORE

Now Under the Market

326½ GEORGE ST.

BREAKFAST COFFEE - lb. 45c

A Real Treat

Vancouver Beaten

VANCOUVER, April 1 (CP) — Spokane's Palm - Vickers - Scharfe line kept the Bombers in the running for the Pacific Coast Hockey League title by defeating Vancouver Lions 4-1 here last night in the third game of the best-of-five final series. Lions had taken the first two games, both by scores of 2-1.

Fourth game will be played here Friday night.

THAT TIRED FEELING

is not always the result of overwork.

Many times it is largely due to auto-intoxication or to a depleted condition of the nervous system. In either case

OUR MANIPULATIVE TREATMENTS

combined with regulation of food and living habits can be of wonderful help in restoring that vitality and energy which make life happy and work a pleasure.

M. C. GOODWIN

CHIROPRACTOR AND PHYSIOTHERAPIST

Lady Attendant 108 Barrie Bldg.

Phones 8795 and 5865

Wednesday half holiday

Obituaries

JOHN EARLE JEWELL.

The funeral of John Earle Jewell, of 121 Stewart street, who died suddenly in an accident in Cobourg on Sunday night will be held on Wednesday, from the family residence at 2.00 p.m. Rev. E. W. Rowland of Mark street church, will officiate, and interment will be in Lakefield cemetery.

JOHNATHAN SOLOMON.

There passed away in Nicholls Hospital on Friday, Johnathan Solomon, of North Monaghan, after a lingering illness which caused his gradual decline.

Born in Peterborough 89 years ago, he was the son of the late Johnathan Solomon and Ann Cox. He had farmed in North Monaghan practically all his life.

A well-known brother, Jerry Solomon, predeceased him in August of last year. The funeral was held on Monday, with members of the House of Refuge on Lakefield Road as the pall-bearers, and interment was in Fraserville Cemetery.

A. W. PATTERSON.

The funeral of Archie Patterson, fataly injured in a traffic accident at Cobourg Sunday night will take place Wednesday at 2.30 p.m. from his home, lot 9, concession 11, North Monaghan, to Little Lake cemetery. The service will be conducted by Rev. V. E. R. Zufelt.

Mr. Patterson was born in Anstruther township thirty-five years ago, son of Archie Patterson ad his wife Fanny Seabrook. He is survived by his parents his wife, formerly Etta Stewart, and two daughters, Mary and Maxine, and three sisters, Mrs. Frank Buchanan of Detroit Mrs. Cecil Bannon of Lindsay and Mrs. Walter Hargreaves.

A resident of Peterbrough for the last fifteen years, Mr. Paterson was employed for years with his father, who operates a sand and gravel pit in North Monaghan.

Application Heard For Naturalization

Sister Margaret Helen, member of the Order of Mount St. Joseph, made an application for naturalization as a Canadian citizen before His Honor Judge S. L. Smoke in the County Court this morning.

Examined by V. J. McElderry, K. C., Sister Margaret Helen, who is in attendance at the Normal School to qualify as a teacher, said that she had been born in Minnesota, but had been a resident of Canada since 1927 and proposed to remain in this country.

'I will be glad to recommend this application," said Judge Smoke at the conclusion of Sister Margaret Helen's evidence.

Military Drums Ordered For Cadet Corps

Supervision committee of the Board of Education approved the purchase of eight military side drums for the Peterborough Collegiate cadet corps at a meeting held on Monday evening. The drums are to be purchased from Boddington and Company at Toronto at a cost of $19.26 each. This represents a saving of aproximately six dollars on each drum based on the lowest price received prior to this week.

This saving keeps the Board well within the appropriation of $1937.00 which was originally set aside for Collegiate cadets. The Board also purchased forty swagger sticks for the cadet officers at a cost of $16.00.

The sympathy of the Board was extended to F. E. Johnson, director of the Vocational School on the death of his father-in-law at Ridgetown, Ont., last Sunday.

After some discussion it was decided to approve of the secretary's suggestion that complete employment records be kept of all employees, and that they be compiled at once and filed as confidential records.

Insurance Discussed

Considerable discussion followed the reopening of the insurance question and the final decision of the Finance Committee was to seek the aid of the agents in the city who have acted before in an advisory capacity to the Board.

The question of paying school teachers by the bank deposit method is nearing fruition and with D. T. Diplock, chairman of the Finance Committee presiding the members approved of the plan as outlined at an earlier meeting. It was decided also that one cheque would be issued to one bank in the city and this bank would be responsible for the distribution of moneys to the other banks in the city. A service charge of three cents a name per month will be made by this central bank, and this also met with the approval of the members.

A letter from Thomas Ephgrave, regarding the cost of valuating school property was laid over for another meeting.

Mayor's Message to Landlords

Hon. W. M. Martin, K.C., Rentals Administrator of the Canadian Wartime Prices and Trade Board, recently wrote a letter to the City Council in which he discussed some features of the housing problem as it pertains to Peterborough.

Hon. Mr. Martin stated in part in his letter, "This situation in my opinion warrants serious consideration and I shall be glad if you will ask the Mayor and Council to give consideration to the matter of whether or not rent control should be applied in this city."

The City Council believes that landlords deserve a fair return on their investment, and that rents in general during the depression did not provide this return. An adjustment in rents in fairness to landlords was to be expected as conditions improved in the city.

Peterborough's landlords represent a fine group of citizens that are the backbone of the city's municipal life. As a group they are honorable, fair and reasonable men. However, it appears that some have been inclined to take advantage of the existing housing shortage and some rents have been increased unreasonably. Such cases cause tenants to suffer and give some cause to the suggestion of Hon. Mr. Martin that rent control should be applied here.

Peterborough is a progressive city, and the Council has the opinion that rent control may interfere with that progress, particularly in the erection of the new houses that are so urgently needed.

The Council is therefore appealing to all landlords to lend their full co-operation in this emergency, particularly since it has arisen from the effort being made by Peterborough factories to supply the Empire with needed war equipment. If rents are increased unreasonably this will interfere directly in employment and production in our factories and retard the future expansion of Peterborough.

With this in mind, I trust the confidence of the Council of Peterborough, in the city's landlords, has not been misplaced, and that rents will be kept on a fair, reasonable basis to the benefit of all citizens.

Yours sincerely,

Jas. Hamilton

MAYOR.

« « « PERSONAL AND SOCIAL » » »

Mr. and Mrs. James Garvey of Campbellford and children, Jack and Marie, were week-end visitors at the home of the former's parents, Mr. and Mrs. T. Garvey.

✧ ✧ ✧

Miss Mabel Patterson made the draw for the door prizes Monday evening at the Peter Robinson Chapter, I.O.D.E. Spring Fashion Revue and tea. Miss Patterson is honorary regent of the Chapter.

✧ ✧ ✧

Sapper Irwin Luther, 3rd Field Park Company, Royal Canadian Engineers, Debert, Nova Scotia, who has been ill in Camp Hill Hospital, Halifax, has been transferred to Christie Street Hospital, Toronto, for further treatment.

✧ ✧ ✧

Jack Conroy of the Air-training School at St. Thomas, who has been the guest for several days of his uncle and aunt, Mr. and Mrs. T. Garvey, Hazlitt street, returned this morning. He is the son of Mr. and Mrs. James Conroy of Cranbrook, B.C.

✧ ✧ ✧

Miss Mary Stewart, formerly of 508 Water street, and now a nurse at the Ontario Hospital, Whitby, is well on the road to recovery following an automobile accident on March 15, in which she suffered a fractured skull, facial lacerations and a fractured rib. Her companion, Robert Cardwell, son of Dr. W. A. Cardwell of Whitby, sustained a broken leg and head injuries when the car he was driving went out of control and crashed into two trees. The car was completely demolished. Both occupants are now making a favorable convalescence.

✧ ✧ ✧

Mrs. Herbert Deck, Rogers street, was hostess at a miscellaneous shower honoring Mrs. Lionel Pomeroy, the former Miss Elsie Deck, at which a wide number of friends of the bridal couple were guests.

✧ ✧ ✧

The engagement is announced of Miss Orrie Herron, youngest daughter of Mrs. Hazel Herron, to Edwin Percival Reid, son of Mr. Alexander Reid. The wedding is to take place the 19th of April.

✧ ✧ ✧

"Memories of the Motherland," an illustrated lecture by the well-known author and traveller, Mr. Archer Wallace, is to be presented Wednesday evening in St. Andrew's United church. The Queen Mary School Orchestra will be in attendance, with Miss Mary Jane Wharry as violinist.

✧ ✧ ✧

The marriage took place at St. Paul's Presbyterian church manse on March 27th of Margaret Helen, only daughter of Mrs. Smith and the late John Smith of Lakehurst, to Sapper John Edward Parker, R.C.E., Debert, Nova Scotia, son of Mr. and Mrs. J. W. Parker of England. Miss Birdie Davis and Mr. Kenneth Hunt were the attendants.

✧ ✧ ✧

Mr. and Mrs. R. R. Ford have announced the engagement of their daughter, Kathleen, to Allan Gordon, son of Mr. and Mrs. L. Warren. The wedding is to take place this month.

✧ ✧ ✧

Mr. and Mrs. Gordon Robinson were honored by members of St. Mark's W.A., Otonabee, and their friends, when they gathered at the home of Mr. and Mrs. Wilbert Armstrong Friday evening to present a gift to the bridal couple. Prizes were awarded during a social evening of games and won by Mrs. Gordon Robinson and Mr. Jack Robinson. An address to the bride was read, signed by Rev. T. H. Floyd, rector of St. Mark's Church; Miss Bessie Dixon, vice-president of the W.A.; Miss Nora Watkins, secretary; Miss Agnes Collings, treasurer.

✧ ✧ ✧

Pte. Harry Revoy of Havelock attended the banquet held at the Parish Hall, Campbellford, in honor of the boys of the Midland Company now on furlough and on Sunday were guests of Mrs. William Shannon, Stewart street.

✧ ✧ ✧

Mr. Joseph Carveth of Regina, Sask., formerly of Dummer township, is visiting at the home of his cousin, Mr. J. H. Miles, 556 Homewood Avenue.

✧ ✧ ✧

Blewett—Stark

KEENE, April 1 — (ENS). — A quiet but pretty wedding took place at Keene United Church parsonage, Rev. George Murray officiating, when Jean Mather Stark, daughter of Mr. and Mrs. Robert Stark of Otonabee became the bride of Sapper Harry Maxwell Blewett, of Debert, Nova Scotia, son of Mr. and Mrs. William Blewett of Lakefield.

The bride looked charming in a dress of turquoise blue with black accessories, and wore a corsage of Sweetheart roses.

Miss Norma Stark was bridesmaid and wore rose with navy blue accessories, with a corsage of Talisman roses. Private John Mose of Debert, Nova Scotia, attended the groom.

A reception was held at the home of the bride's parents.

To Wed April 12

Miss Zetta Eleanor Nixon and Lieut. Stanley Frederick Sharpe, Dufferin and Haldimand Rifles of Canada, C.A. (A), who are to be married April 12 in Emmanuel College Chapel, Toronto. The bride-to-be is the daughter of Mr. and Mrs. W. A. Nixon of Lakefield, and Lieut. Sharpe is the only son of Mr. and Mrs. A. F. Sharpe, St. Thomas.

W. F. Skitch Is Honored By C.N.R. Workers

Honoring Mr. W. F. Skitch, recently retired express agent, twenty-five local employees and ex-employees of the Canadian National Railways gathered at the C.N.R. freight offices for a social evening. There were games of cards and crokinole, and the gathering was entertained with songs and toasts by Mr. Robert Hendry.

During the evening a handsome easy chair was presented to the guest of honor by Mr. O. R. Kidd on behalf of local C.N.R. employees. Mr. Alpine McNabb, addressing Mr. Skitch as one ex-employee to another, gave useful tips on how to pass the time, stating that he had been on the retired list for five years and had enjoyed every minute of it.

In his reply to the address, Mr. Skitch expressed his appreciation for the loyalty and excellence of his staff, to whom a great deal of credit was due the success of the local office. An enjoyable evening was terminated with the serving of refreshments.

Salvation Army Presents Sacred Pageant

Concluding one of the most successful week-ends the Salvation Army has ever had in Peterborough was the presentation Monday evening of the sacred pageant, "Crusaders of the Cross," before an audience that overflowed the Temple. The young people who took charge of the week-end services, and who presented last night's pageant, are cadets from the Salvation Army Training School at Toronto, and will all receive offices and go out to their work on April 28.

They invaded the city eighty strong during the week-end, and their happy, smiling faces and voices raised in heart-lifting song were an inspiration to hundreds of Peterborough citizens. On Sunday the large audience who came to hear Captain Robert Hoggard, principal of the Salvation Army Training School, speak at morning services, and his wife and several cadets bring messages in the evening, could not all be accommodated. Mass singing was a feature of these services, and to many the glory of song that comes straight from the heart has taken on a deeper and more significant meaning than ever bfeore.

Impressive to a marked degree was the presentation of "Crusaders for Jesus" not only because it was given by a cast who are especially trained in this form of religious art, and because they wore robes typical of the days of Christ's life on earth, but mainly because of the quality and timbre of youthful voices thrilling with the fervor of their faith.

Hymns illustrating the tradition of the crucifixion, including such immortal numbers as "Holy Spirit, Truth Divine," during the choosing of Matthias to take the place of Judas who "by transgression fell," "Holy, Holy, Holy," and "Gracious Spirit," which portrayed "the Day of Pentecost," were heard. The musical tableau carried on through the arrest of the disciples, the death of Stephen, the march of Paul, a triumphant prisoner, to Jerusalem, and other episodes, finishing with the final song, "Crusaders for Jesus."

The pageant was presented under the guidance of Adjutant Stanley Genney, in charge of dramatics, and Captain Winnifred Lesher, who conducted the singing and playing, and is to be presented in Montreal on the evening of Easter Day. The audience joined in the opening song "Onward, Christian Soldiers," and prayer was led afterward by Ralph Braund.

Mrs. C. Long Is Ninety Today

Happy in her own home, where she does all her work, and is alone except in the evenings when her granddaughter comes to spend the night with her, Mrs. Charles Long, River Road, Otonabee, is celebrating her 90th birthday today in the best of health. Making quilt tops, which she donates to the Red Cross, occupies much of her time, and in the summer she plans and tends her own flower garden.

Mrs. Long came to Otonabee with her husband from Germany sixty years ago, settling in Otonabee, where Mr. Long was a successful farmer until his death last November.

Mrs. Long will be at home to her friends this afternoon, and with her will be her sons and daughters, Mrs. J. Gerard, Aylmer Street; Mr. Frank Kitney, Crescent Street; Mr. Alex. Long, Gladstone Avenue, and Mr. Bert Long of Otonabee.

Baby Alive After Entombed

Pictured as she slept peacefully in her hospital cot is month-old Irene Marricot, who was buried for three days ruins of her Merseyside home when bombs wrecked se. Little Irene's body was protected by her father, s found dead. One of the baby's arms was broken r head was injured, but doctors say she will recover.

Peter Robinson Chapter Sponsors Fashion Show

Varied as the changing moods of Spring was the showing of Spring Fashions Monday night in the Y.W.C.A., a radiant preview under the auspices of Peter Robinson Chapter, I.O.D.E., with proceeds to go toward the organization's war work. The show ran the gamut of utility coats, sportswear, charming little "dress up" outfits, formal attire, and hat that were a story in themselves. Piano music added to the charm of the presentation, and as models made their appearance before a throng of interested spectators in the Recreation and Green Rooms, it seemed as though the Easter Parade had taken a long and graceful step forward.

Narrow silhouettes, soft sloping shoulders, capes that emphasize style, hats that are the essence of smart flattery, colors that catch the eye, prints that go everywhere are items that seemed to stand out. Three-piece suits, redingotes and jackets made the best of the military effect, and hats and bags matched their colors.

Coming to specific costumes, there was a clever beige coat lined with the polka dot material which fashioned the slim midriff of the brown frock beneath. With it was worn a beige straw sailor looped with brown taffet. The redingote, so much in the front line this season, was seen in many lovely pastel ensembles. One outstanding model, a printed silk dress, used print for its matching coat lapels, and there was a flower hat of hyacinth blue, with a red fox jacket as the final touch of elegance.

Navy and white was seen in many combinations. One effective outfit was a plain tailored navy with white blouse and jabot and a navy hat with white pique trimming. Included in the coat group was a varicolored wool material with straight stripes on the skirt and forming an interesting pattern across the back. There was a scarlet scarf at the neck, and the swagger felt hat and capacious bag were of navy. A black and white check frock had a scarlet jacket and matching check skull-cap with dashing scarlet feather.

Many matrons' ensembles were shown that any woman would wear with pride, including a grey dress with separate matching coat. Simply tailored, it depended on clever tucking and elegance of cut for the touch of the superb. A wide-brimmed purple straw hat was a happy choice of hats for this costume.

Furs accompanied many of the outfits. There were jackets of silver fox, natural wolf and natural lynx, and luxurious neckpieces of stone martin, silver fox and kolinsky. Bags were large, in shiny patent, or soft leathers that picked up the pastel tones of costumes, and jewelry, lovely things to blend or accent the frock they accompanied, seemed an essential part of ensembles.

That a gown of traditional old ivory satin had been chosen for the bride seemed happily appropriate. The yoke was of Alencon lace and net the skirt flowing into a short train designed for the not-too-formal wedding at which the bridegroom wears military dress. A graceful net veil was worn, and the model carried a sheaf of pale pink roses. Her attendance was in lovely blue organza, the frock made with lace-edged pinafore front gathered into a bow at the back. A quaint nosegay of sweet peas added to the old-fashioned air of the costume.

Models included Mrs. W. A. Hinds, Miss Muriel Stinson, Miss Mary Pierce, Mrs. A. B. Burrows, Mrs. Charles E. Renaud, Mrs. J. Vaughn Elliott, Miss Betty Cook, Mrs. J. Richardson, Miss Anne Heideman, Miss Mary Flynn, Miss Claire Doris, Miss Jean Walters, Miss Bernice Weart, Miss Mabel Nixon, Miss Jean Cowling, Miss Jean Belleghem, Miss Violet Davidson.

At the pianos were Mrs. W. Gordon, Mrs. L. R. Mitchell, Mrs. Adam Sands, Mrs. H. V. Dobson, Mrs. Fred Hooper and Mrs. I. H. Keefer were commentators, and Mrs. D. V. Canning and Mrs. Gordon Ham were in charge of fashions.

The regent, Mrs. E. V. Morphet, welcomed the guests. Tea was served in both the Recreation and Green Room from lace-covered tables attractive with tall tapers and centres of Spring flowers and pussy-willows. Mrs. F. L. Buckland, councillor, was convener of the committee in charge of refreshments.

Styles were shown from Lyda Telford's Read-to-Wear; Barries, Limited; the Robert Fair Company; Warne's Jewelry Store; Olga Haskill, Millinery, and the William Hamilton Fur Store. Draw prizes were donated by Lyda Telford, Olga Haskill, Barries, and the Robert Fair Company.

FASHIONS

2789
SIZES 6-14

Such a neat little jumper frock should be included in every school girl's wardrobe. Mother will find this style so easy to sew and so inexpensive that she's love making it. When you select that material, be sure that it is sturdy enough for long wear and make two blouses in different fabrics and colors for fresh changes. Four easy to cut pieces make the jumper that mimics the favorite style of her older sister and is so practical for all ages.

Style No. 2789 is designed for sizes 6, 8, 10, 12 and 14 years. Size 8 requires 2 yards of 35-inch fabric for jumper; 1¼ yards for short sleeved blouse.

Pattern number .....
Size .....
My Name .....
Address .....
.....

I enclosed 20c for postage

DOROTHY DIX

Temporary Separation Is Often Cure For Waning Love. Man Soon Finds He Misses All the Comforts of Settled Home Life If He Is Suddenly Deprived of Them.

Dear Miss Dix—My husband and I have been married for four years. Now he tells me that his heart doesn't seem to say: "Yes, I love you." I don't reproach him, for who can control their affections, but it is like a knife cutting into my heart. He tells me that he has the greatest respect for me and that I have been a true and devoted wife, but he has just grown tired of married life and wants to be free. There is no woman in the case. We have a nice little home and a car, of both of which we are very proud. We have discussed the problem of breaking up our home, but we feel that we couldn't face our friends and fellow employees if we did, as we are considered a very happy, congenial couple. How can this problem be solved? I am willing to do anything that will be for my husband's happiness. We have no children. R. B.

✧ ✧ ✧

ANSWER—I think you will find the solution of your problem in a temporary separation. Your husband is going through an experience that is very common among married men, especially in families where there is no children. The glamor has worn off romantic love. The honeymoon has set and the husband and wife have settled down to the prosaic routine of everyday life. They no longer thrill at each other's touch. The novelty has worn off of having their own home and they have ceased marveling at their new furniture. They haven't even much to talk about now that they no longer ask each other: "Do you love me?"

It is then that the husband feels that he is fed up on marriage and begins to long for freedom and to doubt whether he loves his wife. It is this dangerous period that children bridge over, because the young parents are so absorbed in the baby that they forget to analyze their own emotions and count their own heart beats. They have something more important, more interesting than themselves to think about and talk about.

Children Act as Bridge

If your husband thinks he is tired of being married, the one and only cure for him is to let him try being a bachelor again. It will not take him long to find out that even if marriage did not come up to all his great expectations, it is still better than being single.

He will find that he misses the routine of domesticity, and that going home at night after his day's work was over was peaceful and restful, even if it wasn't exciting. He will find that he misses home comforts, home cooking, the good meals of the things he likes, prepared the way he likes them.

He will miss being catered to and having all of his little whims regarded. And he will miss the love that comforted him without his knowing it, and the freedom that he craved will be dust and ashes in his teeth when he has nothing else but freedom.

Believe me, blessings brighten as they fade, and home never looks so good to any one as the homeless, nor love so precious as to those who have thrown it away.

✧ ✧ ✧

Food Best Bait To Snare a Man

Dear Dorothy Dix—You often tell us about the old-fashioned way of getting a husband. Believe me, that's all out with us modern girls. Now, here is my way of getting my man:

I have been going with the one I want for about four years. He is much older than I am and I think he ought to get married. He has not asked me as yet, but he will before I am through with him. I am buying odd pieces of furniture and sending them as gifts to him and that will certainly make him know that I expect to marry him and get them back again. Don't you think that if he does not intend to marry me he should refuse these gifts? At times he is very cold toward me, but I pretend not to notice it and act as though I am in love with him.

A WISE GIRL.

✧ ✧ ✧

ANSWER — "The proof of the pudding is in chewing the string," says an old proverb, and we will have to wait until we see how your tactics in husband hunting turn out before we will know whether they are superior to the old ones or not.

So far you do not seem to have had much luck, though your technique is novel and ingenious and should appeal to any man with domestic instincts. But, alas, there are men who are indifferent to furniture and to whom chairs and tables make no real heart appeal. They would as soon eat off of a kitchen table as a mahogany one and sit on a deal chair as an authentic antique.

Every married woman knows that the hardest money she ever gets out of her husband is that she spends for furniture, and that the man who will be lavish about buying cars and clothes and groceries gets a lock on his pocketbook when she even mentions that they need a divan, or that she yearns for a new bedroom set.

So my guess is that if you want to win your man by means of gifts you had better invest your money in presents of food instead of furniture. The road to a man's heart is through his stomach, you know.

Anyhow, I am strong for anything that promotes matrimony, and if chairs will do it, push 'em along, and here's hoping that your plan will work out and that you will get your furniture back, even if you have to marry for it.

✧ ✧ ✧

Girls Should Shun Lazy Boy Friends

Dear Miss Dix—I am a girl of 20, considered nice-looking and have a good job. I am going with a boy of the same age who is not working, nor trying to get work. He insists on my marrying him now and keeping it a secret until we are in a position to announce it. Heaven knows when that will be because he makes no attempt to get a job, but swears he will if I marry him. He says if I don't marry him in two weeks it will be the end of our engagement, for if I loved him, I would marry him now. I think that if he loved me he would go out and get something to do before asking me to marry him. Do you think I am wrong in wanting to wait until we are in a position to marry?

SUE.

✧ ✧ ✧

ANSWER—No. You are absolutely right. A marriage, like every other enterprise, has to be properly financed to keep it a going concern. A boy who would ask you to marry him when he has no way of supporting him shows that he has not the right sort of love for you, nor any sense of the responsibility of marriage. And a boy who asks you to marry him secretly proves he has no regard for your good name. Tell him to make something of himself first, then come back and ask you to be his wife.

DOROTHY DIX.
Ledger Syndicate

Following Amys-Harvey Wedding

Pictured at Walkerfield House, where the reception was held following their wedding Saturday afternoon in Murray Street Baptist Church, are Mr. and Mrs. Phillip Amys and their attendants, Mrs. Eric Westbye, sister of the bride, and Mr. Roger Amys, brother of the bridegroom. The bride is the former Marion Harvey, daughter of Mr. and Mrs. B. W. Harvey, and the bridegroom is the son of Mrs. C. H. Amys and the late Dr. Amys.

(Roy's Studio Photo.)

Chocolate Cake Is Favorite

(Mary Claire Thompson.)

A famous Canadian musician in a recent broadcast stated that, of all foods, she liked chocolate cake the best. Probably she didn't realize that she was voicing the sentiments of many other Canadians, for chocolate cake seems to hold an allure and appetite appeal that few other foods share.

Indeed all chocolate flavored foods are tops for popularity, especially when they are made with a smoothly blended chocolate cocoa—a cocoa that combines high quality, flavor and economy. To fully appreciate its flavor, cocoa should be chosen with discrimination. Cocoa is rich and full-bodied so less of it is needed than ordinary cocoa and the resulting dishes made from it are delicious and nourishing. No wonder that homemakers throughout Canada find this chocolate cocoa a "must have" on their pantry shelves.

Rich and satisfying, cocoa is never more attractive than when used to flavor devils food cake. And this cake becomes supreme when topped with a cooked cocoa frosting. It's easy to make and the combined cooking and beating gives it added smoothness.

You can use this chocolate cocoa to make a creamy pie filling, too. This same filling can be a dessert by itself. Add grated cocoanut, chopped nuts or leave it plain and you have a real chocolate pudding. Chill it well before serving and add a garnish of whipped cream.

Here's a little cookery tip about cocoa you may be glad to have some time in an emergency. When a recipe calls for baking chocolate and you wish to use cocoa instead, add 2 tablespoons of cocoa for each ounce of baking chocolate required.

When possible, however, use recipes like the following that have been especially designed for cocoa:

Chocolate Cake.

½ cup water, 1½ teaspoons baking soda, 7 tablespoons cocoa, 2-3 cup butter, 1¾ cups sugar, 2 eggs beaten, 2½ cups sifted cake flour,

(Continued on Page 11)

FOR YOUR BAKING RECIPES use Neilson's the Chocolate Cocoa

— Better Flavor —

BUEHLER BROTHERS
326 GEORGE 50c Meat Orders Delivered Free CALL 3680
5c Delivery Charge Will Be Made on Small Orders

Veal Patties Fresh Made 17c lb.

WEDNESDAY MORNING
SIRLOIN STEAK ..... lb. 27c
SAUSAGE MEAT ..... lb. 12½c
SLICED SALMON lb. 20c

SHOULDER Veal Chops 18c lb.

FRESH FILLET ..... lb. 17c
SMOKED FILLET .... lb. 19c
BEEF HEART ..... lb. 10c
RIB BOIL ..... lb. 12c

PATTENICK'S
WED. MORNING BUYS

Curtain Sets
Of plain and dotted marquisette. Full 2¼ yards long. Wednesday Morning only. Pair .....
41c

WINDOW SHADES
Size 3' x 6'. Complete with fittings. White, cream and green. Wednesday Morning only. Each .....
41c

Dotted Curtain Marquisette
Frilled and plain, 40" wide. Ivory, pink, green and many colored dots on ivory. Wednesday Morning only.. Yd..... 19c

PATTENICK'S
368 GEORGE ST. — PETERBOROUGH

UPTOWN SILKE SHOPPE
39c Sale
Reg. Values 1.00 to 1.98
Clearing Wed. Morning
Purses, Skirts, Blouses
First quality Silk Hose (dark shades), Gloves, Striped Satin Bloomers.

ADDITIONAL BARGAINS
All Wool Faille SKIRTS Reg. to 2.98 69c
Cotton Prints 36" wide. Reg. 19c. Yd. 12c
UPTOWN SILK SHOP
404 GEORGE ST.

Wheezing in the Chest Points to Bronchitis

The principal symptom of bronchitis is a dry, harsh, hacking cough accompanied by a rapid wheezing and tightness across the chest.

There is a raising of phlegm, especially in the morning. This phlegm is at first of a light colour, but as the trouble progresses becomes yellowish or greenish.

You may find in Dr. Wood's Norway Pine Syrup a remedy to help stimulate the weakened bronchial organs, relieve the inflammation, soothe the irritated parts, loosen the phlegm and mucous, and aid nature to easily dislodge the morbid accumulation.

Price 35c a bottle; the large family size, about 3 times as much, 60c, at all drug counters.

The T. Milburn Co., Limited, Toronto, Ont.

Big War Supply Shipment Sent Red Cross

CAMPBELLFORD, April 1 (ENS) —Seven large cartons containing quilts, blankets, sox, gloves and many other items made up one of the largest shipments yet made by the local branch of the Red Cross Society.

The consignment contained 102 pairs of sox, all of which were turned in by the regular knitters during the past week and according to the Vice President, Mrs. R. A. Linton, this was the largest number ever sent at any one time and was particularly outstanding in view of the fact that a large shipment of sox had already been made during the middle of March. Included also in the shipment were 48 pairs of gloves, 12 pairs of pyjamas and 5 dressing gowns which formed part of the branch's quota; 16 quilts (9 donated by the Seymour West Women's Institute); 3 blankets, 6 pairs of boys' pants, 3 boys' shirts, as well as countless other articles such as girls' dresses, sweaters, helmets, scarfs and miscellaneous clothing for refugees.

$76 for I.O.D.E.

A donation of $76.90 was acknowledged by the I.O.D.E. Bemersyde Chapter at their regular meeting on Friday, when members were given a financial report of the recent Fashion Show, and outlined several activities which they plan to sponsor in the near future.

It was the regent, Mrs. G. A. Ironside, who told of the donation of $76.90 from pupils of the Public School and she expressed on behalf of the Chapter sincere thanks for their splendid endeavor. From the Fashion Show it was announced proceeds would be in the neighborhood of $50.00 and in this connection the Regent expressed thanks to all those who had contributed to its success.

The secretary was instructed to write special letters of appreciation to Mrs. C. W. Palliser who donated the flowers which decorated the platform and to Mr. James Massie, school caretaker, who donated his services for the evening.

A draw was made on the knitted hand bag donated by Miss Lillian Hay and this was won by Mrs. R. A. Connor. Acknowledged also were afghans donated by Mrs. A. E. Wragg and Mrs. John Douglas.

It was decided to hold their paper collection on April 17 and the following were appointed to assist—Mrs. John Storrie, Miss Jean Wallace, Mrs. C. Johnson, Mrs. Jack Cowell, Mrs. W. A. Hogle, Miss Dorothy Kingston, Mrs. H. T. Scott, Miss Dorothy Henson, Miss Gladys Stephen, Mrs. W. A. Brady, Mrs. R. E. Fox, Mrs. W. Ward, Mrs F. G DeCarrol, Mrs. H. Beatty, Mrs. Jack Clark.

A draw on three quilts, two afghans, a rug and a sandwich plate, will be held in connection with a Tea and Home Cooking Sale to be held in the I.O.D.E. rooms on May 17.

The Chapter decided to continue its collection of tin foil and a report indicated they had received $3.00 for fifty pounds already sent in. Delegates will be sent to the annual Provincial meeting in Hamilton on April 24-25-26.

A short talk on the common house fly featured the regular meeting of the Seymour West Girls' Club on Saturday evening. Mrs. Charles Fraser, leader of the group, was the speaker and in her remarks she referred particularly to the growth of the fly and its disease spreading qualities.

Roll call of the meeting was "One Traffic Law I have learned." For their next meeting members were asked to compile a selection of six books of fiction and be prepared to give a short talk on each of them.

Miss Freda Nicholas and Miss Olive Varcoe were selected to give a paper on First Aid in Fainting and Drowning cases next week when the roll call will be an important man who has made contribu? tions in disease prevention.

Y.P.U. Holds Rally

FRASERVILLE, April 1 (ENS). —The Young Peoples' Union held their weekly meeting at the parsonage on Thursday night. The president opened the meeting. It was decided that the Union would attend an Easter service in Bailieboro church during Passion Week, instead of holding a meeting. Rev. Rowland, culture convener, was in charge of the meeting. Mrs. H. Ouelette read the scripture, followed by prayer by Frank Klassin. Rev. Rowland gave a very interesting topic on Bible Customs, and the meeting was brought to a close. A contest was enjoyed. Next week's meeting will be held at the home of Mrs. Ouelette.

Mass Production Comes To Aircraft Industry

With the clockwork regularity of a streamlined automobile factory assembly line, new bombers are passed through the plant of the Consolidated Aircraft Corporation's factory at San Diego, Calif. Those shown here are navy planes—the PBY-5 model patrol bomber accepted by the U.S. navy after exacting tests. The same swift system is also turning out huge long-range bombers for Britain, whose production will be accelerated now that the $7,000,000,000 lease-lend appropriation has been passed.

Dollars To Doughnuts

By EDITH ELLINGTON

YESTERDAY: Reassured by her new-found friend, Beatrice makes it safely to the station. She finds herself admiring the courage of these working people she has never known. As they walk along the street, the girl asks where Beatrice works. She admits she is jobless. The girl works at Huntington's—Beatrice's own store—suggests they might hire Beatrice there!

• • •

INTRODUCING BEE DAVIS

CHAPTER VI

For a moment, Beatrice Huntington Davenport could only stare at this slim, strange girl with the dark chestnut hair and the eagerly helpful eyes. She felt an insane impulse to giggle. "Imagine her leading me into the personnel office at the store! Asking them to give me a job. They'd recognize me immediately!"

But then, dizzily, she thought, "Recognize me? Would they? Who has ever seen me at that store? Only the French vendeuse in the Import Salon. And one or two models who have tried on numbers for me . . . "

It seemed incredible, but as she searched her mind, she realized that it was true. Outside of Mlle. Mathilde, with her thin sallow face and her animated hands, there was no one in the entire eight floor of Huntington's who, meeting her on the street, could say positively, "There's Miss Davenport." Even the general superintendent, at whose pictured face she had looked this morning, had never seen her.

She went back to the last time she'd been in the store. She remembered walking from the car through the street floor, getting into the elevator. She'd worn her silver fox greatcoat, but there'd been another customer in the elevator in silver fox, too.

On the fifth floor, in the salon, there'd been a discreet flutter because Mlle. Mathilde had whispered, "Miss Davenport is here." But Blle. Mathilde knew Beatrice liked to select in privacy and had tactfully blocked off a cream-satin nook with a screen. There, tall, slinking mannequins had wandered in and out, displaying the latest in black with silver, which was what Beatrice fancied for the Thurmans' party.

Mlle. Mathilde had murmured in her ear, "Tres chic. You will enjoy this!" and "Exquisite. It will be ravishing on you!"

The girl she had met in the subway was asking curiously, "What's the matter? Don't you like the idea of Huntington's?"

"I've never sold anything," Beatrice said warily. "I—I'm a—a stenographer, really."

"Don't fret," said the girl. "We have a lovely training department. Whether you've ever sold anything or not, Huntington's makes you take the training course. They make you come in at 8 o'clock—and you don't get paid extra, either—so you can have 45 minutes before the store opens, listening to the Huntington notions on store service."

"I see."

"If you've never worked in another store, then you have nothing to unlearn. Because, let me tell you right now, Huntington's has their own way of doing things."

• • •

They were on Fulton street now. Neon lights glittered—red, blue and green. Beatrice saw the signs of Chinese restaurants, dance halls, radio stores; the glittering canopy of a movie palace; lighted display windows. Overhead, an elevated train rumbled by. Fulton street was crowded. Cars and taxis made a tangle of traffic. Horns blared.

She had never been here before. They went into a noisy cafeteria. A machine at the door yelped twice as the girl pulled a check for herself and one for Beatrice. She made her way knowingly, to a stack of trays; selected knife and fork and spoon from an open rack beside the trays. Beatrice watched and did the same.

The long serving section was a revelation to Beatrice. You took your tray and slid it on the chromium bars past mounds of salads. At the coffee urns, you took one of the filled cups that slopped over a little as the attendant pushed it toward you. There were piles of Danish pastry, doughnuts, cupcakes. So much food confused Beatrice. Meekly, she took two sugared doughnuts because the girl took them.

They left the serving section then. Balancing their trays, they found a table on which the remnants of someone else's meal was still scattered.

"Boy!" called this amazing girl who worked in Huntington's. A shuffling man in a white coat approached, gathered up the soiled dishes, gave the table a half-hearted wipe, and departed.

"What do you say?" the girl asked, as she put sugar in her coffee. "Want to try at Huntington's?" She stirred her coffee, sipped it, made a face. "But you don't even know my name! I'm Toby Masters."

Beatrice balanced a spoonful of sugar over the bowl, carefully. "I—I'm Bee Davis," she answered steadily.

Glad to know you, Bee!"

They drank their coffee, dunked their doughnuts, and Beatrice felt a dizzy little recklessness seeping through her. "I wanted to live like they do," she thought. "Now I'm burning my bridges behind me."

But it was still so easy to go back, if she grew uncertain. Even now she could get up, leave this cafeteria, leave Toby Master. She could hail a cab at the curb, tell the driver, "Park Avenue."

The tingling recklessness increased, became a fever.

"Don't go back," she told herself. "Burn more bridges. Cut the last retreat."

• • •

She looked across the table at Toby Masters, and said quietly, "It's nice of you to help me get a job Toby. The only thing is—I don't know where I'll stay between now and tomorrow morning. You see, I—I was turned out of my room."

Toby Masters gasped. Her brown eyes regarded the other girl with a swift, warm sympathy. "You have no place to go? Oh, I never dreamed, on the subway . . . I was watching you, you know. You seemed so sure of yourself. Almost"—she smiled apologetically—"almost snobbish.

"I can see now that you were worried. I know how it is. When I'm worried, I walk along with my nose in the air, trying hard to look as if I owned the earth. So no one will guess I am worried."

She leaned forward confidentially. "Sometimes, when I'm awfully blue, I go into a store and try on fur coats!" Then she became very businesslike. "But you've got to have somewhere to go! Haven't you any money?"

With a pang, Beatrice remembered the roll of bills in her brown suede handbag. She said slowly, "I have some money. I—I've been afraid to spend it. I can't explain, exactly, but it was as if that money was all I had between myself and —and whatever might happen. Do you see? So I didn't pay my room rent."

Toby Masters nodded. "I can understand that, too. When I was out of a job, I held out $20 and told myself no matter what happened I wouldn't touch it. That $20 was the last ditch fund. Not for a rainy day, but for a hurricane."

"That's the way I felt," Beatrice said.

"And of course you won't want to spend it until you actually get a job. I'm sure they'll take you at Huntington's. But just the same, we don't really know. No, you mustn't spend your last ditch fund. Look, I've got a little apartment in Flatbush. I share it with another girl. But we have a studio couch in the living room. Come and spend the night with us!"

"Oh, I couldn't impose! I had expected to p-pay for a r-room tonight, really I had."

"Well, now you don't have to!" Toby Master got up, her eyes shining. She pushed her hat down more firmly on her glossy chestnut hair, grabbed the two punched checks and said, "Come on. We'll take the trolley to Flatbush. Wait till Vera sees what I picked up in a subway accident!"

(To Be Continued)

Cavan WI Euchre Pleasant Event

CAVAN, April 1 — (ENS). — Cavan Women's Institute sponsored a successful euchre party in Cavan Community hall on Thursday evening. Ten tables were played. Mrs. Mervin Kinsman was high lady and Merle Carr won the gentleman's high score. Prizes were War Saving Stamps. Consolation prizes went to Mrs. Armitage and Mr. I. McMahon. In spite of bad roads there was a fair attendance. Lunch was served.

Talk Upon Ireland Given Marmora CWL

MARMORA, April 1 — (ENS). — The regular monthly meeting of the Catholic Women's League was held in the Separate School on Friday evening with a good attendance. The president, Miss A. V. Foley, was in the chair. The president read a leter from the National president, urging the purchase of War Savings Certificates. Rev. H. J. Farrell then gave a very interesting and educational talk on Ireland, which was followed by a recitation by Mrs. James Black entitled 'Ireland's Queen." A few games of bingo were played and the meeting adjourned.

Nazi Airmen Shot Down Over England

A German airplane pilot captured when his plane crashed somewhere in England, carrying on his back, his wounded observer, who suffered a broken leg. The men are assisted by a military policeman. The picture was made at a London railroad station on the prisoners' arrival. This picture just received by clipper plane.

New Egg Grading Regulations Are Not To Liking Of Retail Trade

How do the new egg grading regulations affect the Saturday farm produce market?

An Examiner reporter asked himself that question, pored through a federal Department of Agriculture pamphlet in quest of the answer, and came out of the seance with the impression that no one cares about Max Swanston's market any way, that egg aces with the Department are after bigger game, a place for the Canadian hen in foreign markets especially while the opposition of the Danish, and other hens has been been rubbed out by Hitler's mob.

This matter of flipping over the pages of the new rules found frequent mention of the word "export," indicating the way the wind was blowing, but there is not a word about these small town farm markets.

But seeming slight of the farmers who have been unloading hundreds of dozens of eggs in the market hall of recent Saturdays does not mean that they are outside the law. Presumably there will be a way of attending to them, but the little red handbook does not set forth the details.

As for local grocers, especially the remnant rugged individualists, what they think of the new law would make a separate story of intense indignation apparently because it interferes with an established custom and more or less cuts into whatever profits there may have been from the retail sale of eggs.

Must Be Graded

About a year ago the Examiner advocated identification of all farm produce sold on the market. It seemed a sensible kind of information for consumers to demand and for producers who take pride in their business to provide voluntarily. But, the consumer demanded nothing, and rarely does being little brothers of the doormat, and the producers ignored the notion, with one exception, a woman living a short distance west of Jackson Park.

Well, the Government is demanding that eggs shall be identified, and it isn't fooling, and if some producers are not interested in the government's efforts to obtain a broad place in the British and other markets for Canadian eggs they can count themselves out of the reckoning.

The retail produce dealers and others declare gravely that the regulations are intended to direct the egg business into the channels of the "big fellows."

Two Local Graders

So, you ask the trade: how many registered grading stations will there be in Peterborough.

The law went into effect today, and there are two licensed grading stations—the one at Canada Packers and the other newly set up in the Co-op building at George and Dalhousie streets.

Where do the local grocers get their eggs?

Answer: "From the registered grading stations."

Are grocers permitted to set up their own grading stations?

Answer: "Yes; provided they conform to the regulations which demand certain temperature and other circumstances described in the booklet."

It was learned unofficially today that S. D. Vaughan is opening a station at Omemee, and there will probably be two in Millbrook. But, so far, nothing has developed at Lakefield, and other small communties in West Peterborugh, such as Ennismore.

Reason For The Change

Egg grading regulations have been in effect throughout the country since 1923, but they were not so effectual as the government egg authorities desired.

During that time, anyone was permitted to grade eggs. "While most of the grading has been properly done, there were many instances where eggs were graded by inexperienced persons, and in places without proper equipment for grading. This resulted in producers sometimes not getting proper grading returns, and in improperly graded eggs getting on the market."

Years ago, all eggs were deemed to have been born equal. An egg was an egg, irrespective of differences in size. The little one was just as much an egg as a big double-yoker. Gradually, the goofiness of that prehistoric idea was recognized, and gradually changes have been brought about. One of the main purposes of these changes has been to ensure to the purchaser and consumer of Canadian eggs a standard product, whether it is sold at home or abroad.

Standards have been clearly defined. For instance in the "A" category there are three grades. These are top quality eggs. Grade A, large, are a dozen eggs that weigh 24 onces and up; Grade A medium comprehend a dozen of eggs weighing from 22 to 24 ounces; and Grade A pullets weigh from 20 to 22 ounces the dozen.

Standards of quality and weight and cleanliness have been set; likewise qualifications of graders; places of grading, including cooling accommodation.

Part of the Selling

The grocer who has for years established an egg trade with reliable producers and developed customers for this business seems to have as much cause for complaint as anybody. He has perhaps been carrying on a system of grading of his own that was just about exactly what the present law requires. Now, he has to do more than that. He has to provide definite grading quarters, in others words his place has to become a registered grading station. On the other hand while some grocers provided an exceptional service of this kind, others did not. To them, eggs were eggs; take them as they come, big and little.

If a farmer brings seventy dozen eggs to a local grocer, who becomes a first receiver. Those eggs must be identified with the name of the producer marked on the crate. The grocer will probably pay the farmer a part of the expected price, say —twelve cents a dozen. The eggs are sent to a registered grading station and are graded. Their value is then determined by the official grader. In fact the eggs are sold by the receiver to the grading station. An invoice will be sent back to the grocer indicating how the seventy dozen graded, and showing their total value at the current market price. From that information the grocer then determines how much more he has to pay the producer, and that settlement is probably made the next time the producer brings in another supply of eggs.

That is the general plan, and apparently there is some latitude or margin left to the grocers for his ordinary and legitimate operations and profit.

A general merchant at Centreville of Ennismore become under these regulations just a "first receiver" unless accommodation is provided to obtain official rating as a registered grading station. Meanwhile the consumer is assured of eggs of standard grades, and their sources are traceable.

Buy From Station

It is understood that the grocer who received the seventy dozen eggs from a producer and sold them to the registered grading station, since he has not such a place on his own premises, is still without a supply of eggs for sale. He has to buy eggs for his trade from the registered grading station. And the trade bitterly resents that roundabout, hampering, and, to them, unnecessary detail of the new system.

Bailieboro News

Miss Esther Lang, Reg. N., and Mrs. Braidwood of Belleville were guests of the former's parents, Mr. and Mrs. Joseph Lang, recently.

Mr. Carl Lang left last week to take a position in Oshawa.

Mr. George Lapscott has sold his house to Armand Gallipeau, and intends moving in the near future to Cobourg.

The funeral of the late Etta Clemshaw of Port Hope took place Monday to the Baptist cemetery.

Mr. and Mrs. William Lang were guests of Whitby friends recently.

Councillor Harry and Mrs. Campbell were at home Tuesday evening to a number of their friends. Progressive euchre was played, four tables being occupied, with high scores, Ladies, Mrs. William Lang, gents, Dawson Rutherford, consolation, Offa Williamson.

Mr. and Mrs. Offa Williamson and Mr. and Mrs. George Fletcher attended the 40th Anniversary of the Women's Institute at Millbrook Monday night.

Mr. and Mrs. Melville Ball, Misses Lila White and Muriel Ball of Millbrook attended the Institute "At Home" Wednesday evening.

Miss Mary Staples, public school teacher, was the lucky winner of the Afghan at Institute "At Home" Wednesday night. Miss Bayne was the donor of the lovely cover, given for the War Victims' Fund, which realized $24.00. Nineteen tables of euchre were played, with Miss Iva Sutton winning ladies first, gents. first Cliff Thompson, consolation Dorothy Smith, Robert Falls. Lunch was served at midnight by the committee, after which dancing was indulged in until the wee small hours.

The W.A. of the United church held a Red Cross quilting in Mrs. Bateson's hall Tuesday, when five lovely quilts were donated and finished, the president, Mrs. W. C. Jewison, having started this worthy work as one of their objectives.

The Bailieboro Bible Class will have Mr. Parish, a missionary from South America, speak and show slides of his work in Fletcher's Hall, Sunday evening.

THE STARS SAY . . . .

By GENEVIEVE KEMBLE

For Wednesday, April 2
By GENEVIEVE KEMBLE

A FAIRLY fortunate and interesting day is presaged by the ruling astral influences. There may not be any startling developments but neither will there be cause for any untoward dangers or disasters. It might be well to be cautious in the handling of all writing, documents and publishings and also to exercise ordinary precaution in traveling. There might be some show of frigidity with elders met in social contact but superiors and higher-ups should be friendly.

If It Is Your Birthday

Those whose birthday it is may look for a fairly favorable and fortunate year, with matters moving in customary grooves, but with some promise of recognition or tokens of preferment from superiors or those in high places. They may be disposed to reward merit or offer friendly as well as financial aid. Use precaution in handling all manner of writings, agreements and be careful in traveling. There may be a social or sentimental way. Although generally things are warming and pleasant.

A child born on this day should gain the confidence and support of its superiors and may make fair progress in life. It may be subject to anxiety with papers and its travels may hold slight dangers. Early training as to integrity and truth might not be amiss.

Chocolate Cake

(Continued from Page 10)

½ teaspoon salt, ¾ cup sour milk, 1 teaspoon vanilla.

Combine the water, soda and cocoa and allow to stand while mixing the batter. Cream the butter well, add sugar and cream together thoroughly. Add beaten eggs and mix well. Sift the flour, measure and resift with salt. Add dry ingredients to the creamed mixture alternately with sour milk. Add cocoa mixture and vanilla and mix thoroughly. Turn into a greased pan (9 x 9 x 2) and bake in a moderate oven of 350 degrees F. for 45 minutes.

Cooked Chocolate Frosting.

1-3 cup cocoa, 3 tablespoons boiling water, 2½ cups icing sugar, 1 egg, 3 tablespoons butter, ½ teaspoon vanila.

Combine the cocoa and water and gradually blend in ½ cup of the icing sugar. Add unbeaten egg and mix well. Add butter and beat with rotary beater over boiling water for about 5 minutes. Add remaining icing sugar and beat 2 minutes longer over boiling water.

Remove from the heat and beat until icing will hold its shape.

Allow to cool and spread on cake. Yield: Sufficient frosting for a cake (9 x 9 x 2).

Chocolate Cream Filling.

1 2-3 cups scalded milk, ¼ cup cocoa, ½ cup granulated sugar, salt, 4 tablespoons corn starch, 1-3 cup cold milk, 2 egg yolks, 1 tablespoon butter, ¼ teaspoon vanilla.

Scald the milk in top double boiler. Mix the cocoa, sugar, salt and corn starch thoroughly and gradually blend in the cold milk. Add slowly to the scalded milk and cook over hot water stirring constantly until the mixture thickens. Continue to cook for 20 minutes. Remove from heat and pour over beaten egg yolks. Combine thoroughly and return to top of double boiler and cook for 5 minutes longer over hot water. Cool before using.

Author Arrested

Under the name of "Jan Valtin," Richard Krebs wrote the sensational best-seller, "Out of the Night." He has now been arrested by U.S. immigration authorities on deportation charges.

2 Freighters Push To Cleveland Harbor

CLEVELAND, April 1 — (AP). — Overhead was the warm spring sunshine, but under the prows were crunching ice floes Sunday as two freighters bucked their way into Cleveland Harbor to open Lake Erie Navigation for 1941.

Bringing 700 automobiles from Detroit were the South Park and the Crescent City, the former a whaleback vessel. They left the Detroit River about dawn, and it was late afternoon before they reached the tip of the breakwater here. Under normal conditions, the trip takes about nine hours.

The first arrivals were four days ahead of the opening date of last year, but they set no record, as navigation has opened here as early as March 1.

Frame Home Burns

BELLEVILLE, Ont., April 1. — (CP).—A frame house in Melrose, 18 miles east of Belleville, was destroyed by fire on Sunday. Very few articles of furniture were saved. The house was occupied by Ernie Pascoe and was partially covered by insurance.

Child's Colds
To Relieve Misery Rub on Time-Proved
VICKS VAPORUB

HALL'S SECOND FLOOR OF STYLE
Brings You These
DRESSMAKER SUITS
in
Fashions that cheer

Gay Young Suits that Really Flatter!

It's that easy fulness above the waist, that flatness across the hips that gives these 1941 suits such a new look—makes it possible for every figure type to wear a suit.

We have a lovely selection with the new longer length jackets—the clever style details. Some with lingerie touches—and in such lovely spring colorings. Sizes 14 to 20.

14.95 to 29.75

At HALL'S

The YOUNGER the leaves the tastier the tea

Call for TENDER LEAF TEA and you get the little TOP leaves

At your grocer's in 7- and 12-oz. packages—also in the new FILTER-type tea balls.

Blended and packed in Canada

WOMEN WANTED

38 to 52 years old. Women who are restless, moody, NERVOUS—who fear hot flashes, dizzy spells—to take Lydia E. Pinkham's Vegetable Compound. Pinkham's Compound is effective to help women during these "trying times" due to functional irregularities. Made in Canada. WORTH TRYING!

USE THE EXAMINER CLASSIFIED COLUMNS FOR QUICK RESULTS

Bring or Phone your Ad–Dial 4641–to the Ad Taker Before 1 o'clock Daily and on Saturday, 10 o'clock. Rates Low as 1c per word.

Births Marriages In Memoriam Cards of Thanks Deaths

BORN

WOODCOCK. — On March 29, to Mr. and Mrs. Bert Woodcock (nee Audrey Lackey), a daughter, Charlotte Ann.

PERYER. — At Nicholls Hospital, Monday, March 31, to Mr. and Mrs. Stan Peryer (nee Olga Huffman), a baby brother for Stanley. Both doing fine.

ENGAGEMENT

The engagement is announced of Barbara Mary, Reg.N., daughter of Mr. and Mrs. George Lord of Codrington, Ont., to Frederick, son of Mr. and Mrs. A. McGovarin. Wedding to take place April the fifth, at Brighton, Ont.

DIED

BEST, Teresa.—On Monday evening March 31, 1941, Teresa Best, daughter of the late William Best and Catherine Spratt, and loving sister of Thomas J. Best of Peterborough, Joseph, Fabian and Ellen Best of Port Arthur, and Catherine Best of Chicago. A resident of Lindsay practically all her life. Miss Best will repose at the Bert Duffus Funeral Home, 431 George street south (at King Edward Park), from Wednesday morning until Thursday at 8.40 a.m. D.S.T. thence to St. Peter's Cathedral for Requiem Mass at 9 a.m. Interment in St. Mary's Cemetery, Lindsay.

WINTERBOTTOM, Colonel G. G.—Suddenly on Tuesday, April 1, 1941, Colonel Garnet Garfield Winterbottom. Remains resting at the residence of Mr. Harold Devey, 893 Murray street. Funeral Thursday, April 3, at 2.30 p.m. Interment, Little Lake Cemetery.

CLARY, Harriett.—After a brief illness, in Millbrook, Ontario, on Monday, March 31, 1941, Harriett Kellett, widow of the late Lewis Simpson Clary, in her 95th year. Funeral will be held from the late residence, Park Hill Road, Millbrook, on Wednesday, April 2, 1941, at 2 o'clock Standard time. Interment, Presbyterian Cemetery, Millbrook.

JEWELL, J. E.—Suddenly at Cobourg, on Sunday, March 30, 1941, John Earl Jewell, beloved husband of Vera Barrett, in his 25th year. Funeral service on Wednesday, April 2, at 2 p.m., from the residence, 121 Stewart. Rev. E. W. Rowland of Mark Street United Church officiating. Interment, Lakefield Cemetery.

PATTERSON, Archie W.—In Cobourg, Sunday, March 30, 1941, Archie Wellington Patterson. Funeral from his late residence, Lot 9, Concession 11, North Monaghan, on Wednesday, April 2, at 2.30 p.m. Interment, Little Lake Cemetery.

IN MEMORIAM

HESMOND.—In loving memory of a dear husband and father, Richard Hesmond, who passed away April 1, 1939.

Loving and kind in all his ways,
Upright and just to the end of his days.
Sincere and kind in heart and mind,
What a beautiful memory he left behind.
—Always remembered by Wife, Son and Daughter-in-law.

BARNES.—In loving memory of a dear husband and dad, Alfred Barnes, who passed away April 1, 1939.

He had a cheery smile, a pleasant way,
A helping hand to all he knew;
He was so kind, so generous and true;
On earth he nobly did his best;
Grant him, Jesus, heavenly rest.
We have lost our soul's companion,
A life linked with our own,
And day by day we miss him more
As we walked through life alone.
—Lovingly remembered by his Wife, and daughters, Lillian, Ethel, Mabel, Grace.

FENNER.—In memory of Charles William Fenner, who died March 31, 1934.

We often sit and think of him when we are all alone,
For memory is the only friend that grief can call its own;
Like ivy on the withered oak, when all other things decay,
Our love for him will still keep green, and never fade away.
—Ever remembered by his daughters, Jean, Gwen and Esther.

BALL.—In loving memory of Mr. James Ball, who died April 2, 1931.

One by one they go before us,
They are fading like the dew,
But we know they're watching o'er us,
They the good, the fair, the true.
—Ever remembered by Pte. F. Hopgood and family.

CARD OF THANKS

The family of the late Mr. Francis Edward Trennum of Lakefield desire to thank the many friends for flowers and kindness shown during their recent bereavement.

FLORISTS

TURNBULL'S FLOWER SHOP Cut Flowers, Funeral Designs, Potted Plants. Service at all hours. 441 George St. Phone 7583—Nights 8386

THE PETERBOROUGH FLORAL CO Flowers Delicately Arranged For All Occasions. 436 Water. Telephone 6912—Nights 6746

COMING EVENTS

First insertion, 20 words or less, minimum charge, 50c. Subsequent consecutive insertions, 40c per insertion. All over 20 words, 2c per extra word per insertion.

COLUMBUS HALL, Social Evening, Tuesday. Special prizes each night. Everybody welcome.

U.F.O. DANCE, THURSDAY, Co-op. Hall. Red Moncrief's Orchestra. Round and square dancing. Invitation.

PERSONALS

Piano Tuning

WILLIAM R. POTTER, PIANO TUNING (formerly of Heintzman Co.). 220 King George.

PIANO TUNING. ARTHUR COLLISON. Dial 6765.

Custom Tailoring

DOES YOUR COAT OR SUIT NEED Altering? Have it done now Tony Pepe, Greene Building. Dial 4295.

3a Hairdressers 3a

FOR YOUR EASTER PERMANENT — call Dixie Simons, 5402. 320 Charlotte.

JEAN JAMIESON AND ALLAN LEWIS, Hair Stylists at Lewis' Beauty Shop—Permanents $2.00 to $7.00. Dial 4432.

PERFECT WAVES AND PERFECT Curls with a Jean Jones Permanent. 379 George S. Dial 8543.

SHAMPOO 25c, STYLED FINGERWAVE 25c. "Barbara," at Downer's Beauty Shop.

VINCENT MARINO, HAIR-STYLIST AT Mary Marino Beauty Salon — Our $5.00 Oil-Wave Special $3.50. Hair Conditioning and Facial Treatments. 8663.

FOR SALE

4 Miscellaneous 4

PAIR BLUE MOON SHOES, SIZE 6, good as new. Half-price. Apply 497 Romaine Street.

KITCHEN CABINET, COPPER BOILER, Aluminum Tea Kettle, Two Sinks, and other Kitchen articles. Telephone 6511.

16-FOOT CANVAS-COVERED CANOE, practically new. Telephone 6928.

WHITE STAR AND IRISH COBBLER Potatoes. Telephone 4074.

PHILCO CAR RADIO, FIRST-CLASS condition. Brown's Radio Shop, Charlotte.

GOOD AIR COMPRESSOR. APPLY Branson's Machine Shop, McGill Street.

WHITE PRAM, GOOD CONDITION. 249 Aylmer.

BRASS BED OUTFIT, DRESSER, Heater and Pipes, Oil Burner, Four 45-Gallon Drums, Gasoline Stove with Oven, Banjo. 20 Park Street N.

FIFTY LOADS OF MANURE FOR GARdens, Forty Tons Hay, Ten Tons Baled Hay, Loose Straw, Some Cinders, Gravel and Sand. Trucking Done of all kinds. Cellars taken out. H. Hamlin, Telephone 8526.

CIRCULAR SAW, 7", COMPLETE MAchine. Telephone 7961.

BLUE SPRING COAT, SIZE 14, IN good condition. Telephone 9071.

FINAL THREE DAYS

HALF PRICE

AND

2 FOR 1

THURSDAY, FRIDAY, AND SATURDAY

McCLENNAN'S

232 CHARLOTTE STREET

POTATOES, WHITE STARS OR BURbanks, 90c a Bag Delivered. Telephone 5065.

NEW PLUMBING
(Factory Guaranteed)

3-Piece Toilet Outfit	$19.95
White Enamel Iron Tubs	$24.00
White Enamel Iron Basins	$ 8.75
New Range Boilers	$ 9.95

Soil Pipe, Boilers, Sinks, Etc. Fixtures Installed. Lumber—Doors—Windows

PETERBORO METAL CO.
256 Simcoe Street. Telephone 8301. Mail Orders Accepted.

PIANO SNAP

UPRIGHT PIANO, GOOD CONDITION, $30.00. Parks' Studio, 208 Charlotte.

MASON & RISCH PIANO AND BENCH, Walnut finish, cheap for cash. Telephone 5162.

GENUINE HEINTZMAN & CO. PLAYER Piano, cost new $1,200. Moving, must sell immediately—$125.00 takes it, including 40 Rolls. Write Box 400, Examiner.

25-CYCLE WASHING MACHINE, NEARly new; also 2-Burner Electric Plate, with Oven, perfect condition. Apply, after 6 p.m., 234 Murray Street.

QUANTITY USED LUMBER AND WINdows. Also Verandah Posts and Laths. Dial 8667.

ONE GAS STOVE, 427 GEORGE South.

POTATOES, WHITE STARS OR BURbanks, 90c a Bag Delivered. Telephone 5065.

4a Seeds and Grains 4a

OATS, ALASKA ERBAN AND SIBERian Nohard Barley. 6097.

TWENTY-ONE TONS PRESSED NO. 1 Timothy Hay. Telephone Ennismore, 2 ring 24, Maurice Tinney.

ERBAN OATS, ELIGIBLE FOR REGIStration, Cleaned and Graded at Peterborough, Germination 99%, 75c per Bushel, Unsealed. Write for prices at Barn. P. B. Seymour, Ida, Ontario. Dial 8093, Peterborough.

FOR SALE

4a Seeds and Grains 4a

NO. 1 RED CLOVER SEED, $10.50. BANner Oats, from No. 1 Seed, 50c. A. Fitzgerald, R. R. 11, Peterborough.

COMPLETE LINE
FARM AND GARDEN SEEDS
Certified Seed Potatoes
Wizard Brand Fertilizer
Vitamin B1 Tablets.
W. H. HAMILTON
138 Simcoe Street. 6462.

5 Dogs, Cats, Birds, Etc. 5

DALMATIAN PUPS. 616 UNION.

DOGS BOARDED. HEDGLEY KENNELS Telephone 3316.

COCKER SPANIEL PUPPIES, REGIStered Hedgley Kennels. Telephone 3316.

6 Fuel 6

DRY MIXED WOOD, $3.50; SLABS, $3.00 ½-Cord. Dial 6631.

FOR MIXED WOOD AND SLABS, DIAL 8650—Curtin's Wood Yard, Chamberlain Street.

7 Livestock and Poultry 7

PURE-BRED DARK RED SHORTHORN Bull, twelve months old. Howard Bullock, R. 2, Lakefield. Telephone 181—14.

THREE-YEAR-OLD BAY COLT (MARE) sound. Would Exchange for Yearling Cattle. Also Yearling Cattle, Yearling Hereford Bull for Sale. Joe Ditcham, R. R. No. 1, Norwood.

CUSTOM PLOUGHING AND CULTIvating by Tractor. Dial 7645.

GREY GANDER. TELEPHONE 4075.

DURHAM COW, TO FRESHEN SOON. Dial 6097.

FOR SALE, OR WOULD TRADE FOR Live Stock of any kind, Belgian Colt, coming three. 10 ring 3, Keene.

WANTED — STORE HOGS, 40 TO 100 lbs. Telephone 4878. H. Wheeler.

Baby Chicks

ONE HUNDRED AND TWENTY BABY Chicks, month old, Sussex and Leghorns. 286 Edinburgh.

NOT "ANY CHICKS" NOW: BUT "BRAY Chicks." Get your brooder working raising Bray Chicks so that when the spring rush starts they'll be "well on the way." Pullets; Capons; started and day-old Chicks; most breeds; crosses. Ask about our Daily Specials. Bray Hatchery, 364 Water. Telephone 3834. Also H. M. Fowlds & Son, Hastings; Stanley McMillan, Norwood.

8 Real Estate 8

$100,000.00 To Loan on 1st Mtges., 5%.	
Sherbrooke, 5 Rms, Frame, sewer.	$1,800
East, 6 Rms, Brick, sewer	$1,800
London, 6 Rms, sewer	$2,000
King, 6 Rms, oak, modern	$3,200
Brock, 7 Rms, make Duplex	$3,500

Housing Loans Arranged, 5%.
Buy, Rent, Sell, Exchange—through J. A. GIBBS, 95 Hunter St. W. 3843.

FOR SALE OR RENT — BRICK STORE and Residence, with three-piece bath, electric fixtures, furnace, garage and henhouse, on the main street in Port Hope, $2,000. Small payment down, balance on easy terms. Real snap. Apply Owner, 254 Ridout Street, Port Hope.

THE NATIONAL HOUSING LOAN
Offers you an Easy and Effective Method to Own Your Own Home. Twenty years to repay. Payments less than rent. If you are building this year, see
WALTER NUGENT
187 Charlotte Street
Telephone: Office 3040, Residence 8448. Representative for the Mortgage Department of the London Life Insurance Company.

LARGE HOUSE, CENTRAL, OIL HEATing, suitable for Doctor or Apartment. 6-Room Bungalow, modern, large lot, garage, highway, edge of City. Large Business Lot, central, George Street, suitable for Stores and apartments, or Garage. Other Building Lots, all parts of City, $50 up. Many fine Homes for Sale, much less than cost to build. If interested, see us for prices and terms. Other Listings wanted. P. C. Rutherford, 146 Hunter Street.

Frame 6 Rooms, 3-piece bath, new furnace, garage. Easy terms	$2,500
Brick 7 Rooms, 3-piece bath, furnace, garage. Easy terms	$2,700
Brick 5 Rooms, new, 3-piece bath, furnace, hardwood, large lot	$3,750
2 Houses, large lot, good revenue	$2,300

M. STOREY
374½ George St. Telephone 6573.

TWO LOTS FOR SALE. 100 LEE.

LOTS FOR SALE ON CHEMONG ROAD, out of City limits, good dry land. Lots 50 feet x 250 feet, for $150.00. Write Box 313, Examiner. Give telephone number.

CHOICE BUILDING LOTS, AYLMER Street North. Telephone 8663.

PROPERTIES FOR SALE—TWO BRICK Houses, in good repair, 571 Water Street and 578 Stewart Street. For further information, apply Mrs. F. H. Dawson, 571 Water Street.

TWO-ROOMED HOUSE, CHEAP. MUST be Moved. Telephone 5821.

9x Building Materials 9x

Replace Old Panel Doors With
FRENCH DOORS
15 Lights, without Glass, 2' 6" x 6' 8", 1⅜" thick. $5.85 in Fir. Glass would cost $1.50.
H. R. SCOTT LIMITED
56 George St. Telephone 4638.

FOR YOUR KITCHEN OR BATHROOM
Waterproof Plywood Tileboard 15c sq. ft.
Masonite Tempertile .. 20c sq. ft.
These Tileboards will take any paint or enamel finish in any color to match your present color scheme.
Barclay Tile, already enamel finished in many attractive colors ..... 40c sq. ft.
H. R. SCOTT LIMITED
56 George St. Telephone 4638.

B. P. TILE FLOORING
An Asphalt Base Flooring in Squares 9" x 9". Will outwear linoleum. Many color designs and combinations to chose from. Patterns and colors do not wear off. Has already been installed in many Peterborough homes, offices and stores. Makes very attractive floor coverings in kitchens, bathrooms, vestibules, and recreation rooms. Can be laid on wood or concrete floors, and will last and wear for years. $2.70 per square yard laid and finished ready for use. Call us to show samples and give estimates—no obligation on your part.
H. R. SCOTT LIMITED
56 George St. Telephone 4638.

OAK HARDWOOD FLOORING
9½c Square Foot. Room 10' x 10' would cost only $9.50.
H. R. SCOTT LIMITED
56 George St. Telephone 4638.

FOR SALE

9x Building Materials 9x

REPAIRS AND REMODELING ARE EASY AND INEXPENSIVE

Look at your Home through your neighbor's eyes. Is it modern or attractive—or it is a white elephant? If your home is old and out of style, but sound structurally, it can be easily and quickly modernized. Financing can be arranged through your Bank or our Bank to spread the payment of the cost over a period up to two years, at a low rate of interest. Call us for additional information.
H. R. SCOTT LIMITED
George at Rink Street. Telephone 4638.

ARE YOU PLANNING A NEW HOME?

Come right in and see us to-day—we have all the tools for home planning you'll need. We have PLANS, FINANCING INFORMATION, IDEAS, SUGGESTIONS—and good contractor references. Interest on home mortgages is low—maybe the lowest it will be during your life time. Under the National Housing Act all you need to have as a down payment is 20 per cent. of the value of the house and lot — the 20 per cent. would include the value of the lot. So why wait? Call us to-day for additional information.
H. R. SCOTT LIMITED
George at Rink Street. Telephone 4638.

10 Used Cars 10

'29 CHEVROLET SEDAN, GOOD CONdition, cash or trade. 48 Orpington Road.

USED CARS

'40 CHEVROLET DELUXE SEDAN New car guarantee.
'40 CHEVROLET DELUXE COACH
'40 CHEVROLET STANDARD COACH
'39 CHEVROLET COACH
'38 CHEVROLET SEDAN
'31 FORD COACH
'29 CHEVROLET SEDAN
'29 CHEVROLET COUPE

Albert Tinney & Son
CHEVROLET AND OLDSMOBILE SALES AND SERVICE
CAVAN

USED CARS AND TRUCKS

'39 HUDSON 2-DOOR SEDAN
'35 CHEVROLET DE LUXE COACH with Trunk.
'33 FORD COUPE
'35 FORD PANEL DELIVERY
'32 FORD PANEL DELIVERY
'35 WILLYS PANEL DELIVERY

WHITTINGTON'S Service Station
Aylmer and Hunter. Dial 5465

USED CARS

'38 CHEVROLET COACH. Excellent Condition; Small Mileage.
1935 CHEVROLET COUPE, Rumble Seat
'36 CHEVROLET MASTER COUPE
'31 FORD COACH
'29 FORD COACH
'28 CHEVROLET COACH

METCALFE AUTO ELECTRIC
135 BROCK STREET. Phone 8875

CLASSIFIED ADS BRING QUICK RESULTS

Examiner Classified Advertising Rates

ANNOUNCEMENTS
Birth — Engagement — Marriage — Death — Card of Thanks — Anniversary — 50c per insertion.

COMING EVENTS
20 words or less 50c first insertion. Over 20 words 2c per word extra per insertion, 10c less on second.

IN MEMORIAM
75c per insertion.

IMPORTANT
READ YOUR ADVERTISEMENT THE FIRST DAY IT APPEARS. THE EXAMINER WILL NOT BE RESPONSIBLE FOR MORE THAN ONE INCORRECT INSERTION.

Cash With Order or Paid on Day of First Insertion

No. of Words	Number of Consecutive Insertion 1	2	3	4	5	Monthly
5	25	25	25	25	25	1.00
6	25	25	25	25	30	1.20
7	25	25	25	28	35	1.40
8	25	25	25	32	40	1.60
9	25	25	27	36	45	1.80
10	25	25	30	40	50	2.00

All advertisements 1c per word per insertion, minimum charge 25c per insertion under 25 words.

CHARGE RATES
IF AD IS PAID WITHIN 5 DAYS OF FIRST INSERTION AD IS CHARGED AT RATE OF 1½c PER WORD.
IF AD IS NOT PAID WITHIN 5 DAYS OF FIRST INSERTION AD IS CHARGED AT RATE OF 2c PER WORD.
BOX NO. 10c EXTRA.
EACH INITIAL, SIGN, GROUP OF FIGURES AND ABBREVIATIONS COUNTS AS ONE WORD.

LEGAL, MUNICIPAL, GOVERNMENT AUCTION SALES
First insertion, per agate line 12c.
Repeat insertions 6c.

TO RENT

11 Miscellaneous 11

GARAGE, 567 MOLIVAR. DIAL 3756.

GOOD 160-ACRE FARM. TENANT MUST have good Stock and Equipment. Write Box 312, Examiner.

11x Apartments To Rent 11x

ONE AND FOUR ROOM APARTMENTS, $15.00 up. Apply 236 Burnham, corner of James, Apartment 1.

LOWER DUPLEX, CENTRAL, HOT WAter heating. Dial 8781.

BATHROOM FLAT, THREE ROOMS, SEparate entrance. 5102.

11xx Houses To Rent 11xx

FOR RENT, MAY 15-OCTOBER 15, Completely Furnished Small House, central, adults only; references. 140 Murray Street. Telephone 4542, Mornings.

NINE-ROOM BRICK HOUSE, GOOD garden, 3 miles from City. Apply Ira Gardiner, R. R. No. 4, Peterborough.

12 Rooms 12

TWO UNFURNISHED ROOMS. APPLY 540 Bolivar.

UNFURNISHED ROOMS, GROUND Floor, adults. 417 Stewart.

TWO UNFURNISHED ROOMS. 267 Simcoe Street.

DOWNSTAIRS FRONT ROOM, GOOD location; excellent meals. Telephone 6787.

THREE ROOMS. 709 BETHUNE Street.

TWO FURNISHED HEATED ROOMS for Light Housekeeping, balcony, hot water. 65 McDonnel Street.

TWO ROOMS, FURNISHED OR UNFURnished. Light Housekeeping. Telephone 6514, after 6.30.

ROOM AND BREAKFAST, TWENTY minutes by car to C.G.E., garage. Telephone Millbrook 50.

WANTED

15 Miscellaneous 15

LIVE FOWL—PAY HIGHEST PRICES M. Gishman. Dial 8298.

TO GET LOAN, $4,000.00, ON FIRST Mortgage on Farm Property. Write Box 318, Examiner.

SMALL, HEATED, UNFURNISHED Apartment, modern, central, for Business Girl. Write Box 317, Examiner.

FOR MAY 1ST, 3 OR 4 UNFURNISHED Rooms or Small Apartment. Apply 585 Aylmer Street.

TO RENT, SMALL HOUSE BY COUPLE, by May 1st, not necessarily in City. Write, stating rent, Box 319, Examiner.

TWO UNFURNISHED ROOMS, SOUTH. Write Box 12, Examiner.

HIGHEST PRICES PAID FOR RAGS Paper, Iron, and Metals. J. Burfield Dial 8368.

LIVE POULTRY — PAY HIGHEST Prices. M. Florence. Telephone 6823

LIVE POULTRY — MARKET PRICE M. Katz. 6850. 342 Stewart.

SCRAP IRON—WASTE PAPER
PETERBORO METAL. TEL. 8301.

IRON, RAGS, PAPER, BOTTLES, ETC. Petersiel, Bethune and Hunter. Telephone 9403.

LIVE POULTRY WANTED— MARKET Prices. A. Lantin. Telephone 6297

CARS FOR WRECKING. DIAL 3447.

CALVES FOR VEALING. DIAL 5620.

BICYCLE THAT CAN BE REBUILT. Telephone 5894.

TWO UNFURNISHED ROOMS. 267 Simcoe Street.

OUTBOARD, UP TO 16 HORSE-POWER. Write Box 315, Examiner.

COTTAGE FOR SMALL FAMILY, Wanted to Buy, on Loon Lake. Apply W. A. Graham, 135 Westminster Avenue, Toronto.

WANTED— TO BUY, MUSKRAT TRAPS for Trapping. Apply Roy Smith, Fraserville.

THREE OR FOUR ROOM, HEATED, Unfurnished Apartment, modern, central, Business Girl. Write Box 253, Examiner.

APPRENTICE FOR DRESSMAKING. Telephone 4936. 593 Harvey.

MUSKRAT MARSH, BY EXPERIENCED Trapper; must be good; Shares or Rent. Wilfred Jacobs, Burleigh Falls.

USED CAR, COACH OR SEDAN, GOOD condition. State cash price, O. Weiss, 137 Rubidge.

SMALL HOUSE AND BARN, JUST OUTside City. Dial 5620.

WANTED

15 Miscellaneous 15

SPOT CASH
TOP PRICES FOR GOOD
USED CARS
LIENS AND MORTGAGES PAID OFF (NO WAITING)

FOLEY & WILSON
McDONNEL AND REID.

GARAGE, VICINITY ROGERS AND Hunter. Telephone 5505.

WANTED — ELM, MAPLE, BIRCH, Basswood, Oak, Pine, Spruce and Hemlock Logs. H. H. Dinsdale, Peterborough

OLD GOLD
OLD GOLD, COINS, RINGS, OLD DIAmond Jewellery, and Dental Gold Cash paid. Warne's, 349 George.

WANTED — TO BUY, FOR CASH, Building Lot, also House with Bedroom and bath downstairs, West-end Write Box 311, Examiner.

WANTED — 4-CYLINDER MARINE Motor, Buchanan or Lycoming, 45 Horse-power preferred; cash. Write Box 273, Examiner.

18 Help Wanted, Female 18

YOUNG MARRIED LADY FOR PART Time Millinery Sales. Write Box 15, Examiner.

EXPERIENCED GIRL FOR LIGHT Housework. Dial 6333.

MIDDLE-AGED WOMAN FOR HOUSEwork, permanent Position if satisfactory. 289½ George, Apartment 2.

GIRL OR WOMAN, PROTESTANT, FOR House-cleaning and General Housework, two or three half-days a week for several weeks; vicinity Clinic. Write Box 316, Examiner.

COMPETENT GIRL DESIRES A POSItion in a Store, Experienced in Selling and Alterations. Telephone 6682.

GIRL FOR GENERAL HOUSEWORK, live in. Telephone 7738, after 7.

GIRL FOR GENERAL HOUSEKEEPing. Apply Morning, 301 Elias.

RELIABLE HOUSEKEEPER, TOP wages, light work. After 6 p.m., 509 Parnell.

CAPABLE GIRL, PLAIN COOKING ESsential, 3 adults. Telephone 7702, Evening.

19 Help Wanted, Male 19

YOUNG MAN, INTELLIGENT AND ambitious, to Work on salary with Sales Manager. Call at Singer Sewing Machine Co., 293 George Street, Thursday Morning, April 3rd.

BOY, 16 TO 18, TO WORK IN STORE, full time or after four and Saturday; good salary and opportunity to Learn interesting Business. Write Box 14, Examiner.

SERVICE STATION ATTENDANT, PART time, 3 Nights a Week, Six until Ten. Experienced preferred. Write Box 296, Examiner.

STEAM ENGINEER, WITH FOURTH-Class Papers, to Operate Medium-sized Sawmill located 45 miles from Peterborough. Write Box 314, Examiner, stating references.

BOY FOR DELIVERY. PUTTICK's Grocery.

YOUNG MAN TO WORK ON FARM. Year round job to right Man; must be good with Horses and good Milker. State age, experience, and wages wanted in first letter. Lakeview Poultry Farm, R. R. No. 2, Atherley, Ont.

20 Employment Wanted 20

EXPERIENCED MARRIED COUPLE, Want Work on Farm, separate house. P. Henry, R. R. No. 3, Norwood.

CANADIAN LEGION HAVE LISTS OF Competent Returned Men to Fill Temporary or Permanent Positions. Give the ex-Soldier a chance to work for you. Telephone 6203.

21 Boarders Wanted 21

BOARDERS OR ROOMERS. 413 Downie.

GENTLEMAN BOARDER, NEAR WESTclox. 5434.

TWO GENTLEMEN BOARDERS, PRIvate home; all conveniences, near South-end factories. Telephone between 5 and 6, 3245.

BOARDERS WANTED. TELEPHONE 6152.

BOARDER OR ROOMER. DIAL 4314.

BOARDERS, ALL CONVENIENCES, INcluding Spring Mattress. Telephone 8727.

WHO CAN DO IT

22b Painters & Decorators 22b

PAINTING AND PAPERHANGING — Interior Decorating. F. J. Clancy. Dial 4833.

WALLPAPER AND CEILINGS THORoughly Cleaned. Free Demonstration. 5963.

COLEMAN BROTHERS ANNOUNCE Decorating in the Modern Trend-Color Styling at No Extra Cost. Telephone 4485 for Estimates without obligation.

22f Miscellaneous 22f

COMMERCIAL ART—DRAWINGS, LETtering, Illustrations and Design. Telephone 7112.

DUSTLESS FLOOR SANDING, CARpenters, Builders. Dial 9007. N. Graham.

SHINGLING DONE AT REASONABLE Prices. Telephone 6624. For full information contact Bert Pearson, at 499 Stewart Street.

DUSTLESS FLOOR SANDING, CHAMberlain Weatherstripping and Caulking. J. H. Vance, 773 Aylmer. 7835

22j Wood Cutting 22j

WOOD CUTTING. 9694. RUSK.

25x Dressmaking 25x

DRESSMAKING, TAILORING, ALTERations. E. Mitchell, 593 Harvey. Dial 4936.

Sell That Unnecessary Piece of Furniture Through a Classified Ad.

LOST

PRINTED SILK BELT. DIAL 3768.

LADY'S BLACK FUR-TRIMMED OVERshoe. Leave at Kingan's Hardware.

LEFT HAND GENT.'S BROWN LEAther Glove, fur back, last Friday Evening, vicinity George and Hunter E. Telephone 6681.

BROWN BILL FOLD, CONTAINING Driving Licence, Registration Card. Finder please call Miss Margaret Wood, 4114. Reward.

SMALL PEKINESE (FEMALE). DIAL 3152.

FOUND

ON PETERBOROUGH GOLF AND Country Club, Watch. Owner have same by paying for advertisement. Call at 175 River Road.

PURSE. TELEPHONE 7766, EVENINGS.

LOANS

NEED MONEY?

TALK it over with Canada's largest auto loan specialists.
GET $105.75. PAY $10 FOR 12 MONTHS
GET $192.74. PAY $15 FOR 15 MONTHS
GET $321.23. PAY $25 FOR 15 MONTHS
PAY sooner and save. Loans from $60 to $1,000.

Campbell Auto Finance Company LTD.
Subsidiary of Industrial Acceptance Corporation, Ltd.
J. W. Beaton, Mgr. 201 Barrie Bldg.

PROFESSIONAL

44 Lawyers 44

HON. G. N. GORDON, K.C. Law Office, 395-397 George Street. Telephone 3577 Money to Loan.

W. R. PHILP — Barrister, Solicitor, Notary Public. 385 Water Street Telephone 8412.

ELLIOTT & CHANDLER — Barristers, etc. Money to Loan. Offices Kresge Building. Telephone 6675. A. L. Elliott K.C., M.P.P. R. J. Chandler, B.A.

JOHN A. BRADSHAW — Barrister and Solicitor. 360 Water. Telephone 9384

W. B. GORDON
Barrister, Solicitor
395 George Street,
Telephone 3577.

PECK, KERR, McELDERRY & BORBRIDGE—Barristers, Solicitors. Money to Loan. Offices, 415-417 Water Street Telephone 4681. E. A. Peck, K.C. F. D. Kerr, K.C., V. J. McElderry K.C., E. F. Borbridge, B.A.

JACOB LOW—Barrister, etc. Mortgage Loans. 219 Hunter Street W. Telephone 7423. Nights 6214.

Chiropractors

GEORGE T. SHARPE, D. C. CHIROpractor; Electro Therapist. 177 Charlotte (opposite Loblaw's). 9010.

M. C. GOODWIN, CHIROPRACTOR and Physiotherapist, 108 Barrie Building, 312 George. Telephone 8795 and 5865.

NOTICE

TENDERS WANTED

SEALED TENDERS for Construction of a Factory Building Extension for the Outboard Marine and Manufacturing Co. of Canada, Ltd., Monaghan Road, Peterborough, will be received until 12 Noon (D.S.T.), THURSDAY, APRIL 10, 1941, by the undersigned.

The lowest or any Tender not necessarily accepted.

Plans and Specifications and form of Tender may be obtained from the undersigned on and after Monday, March 31, 1941.

(Signed) H. WOOD,
Outboard Marine and Manufacturing Co. of Canada, Ltd.,
Monaghan Road, Peterborough.

TENDERS WANTED

SEALED TENDERS for the Installation of an Automatic Sprinkler System for the Extension of Factory Building for the Outboard Marine Manufacturing Co. of Canada, Ltd., Monaghan Road, Peterborough, will be received until Noon (D.S.T.), THURSDAY, APRIL 10, 1941, by the undersigned.

The lowest or any Tender not necessarily accepted.

Plans of Building may be obtained from the undersigned on and after March 31, 1941.

(Signed) H. WOOD,
Outboard Marine and Manufacturing Co. of Canada, Ltd.,
Monaghan Road, Peterborough.

BULLETIN BOARD

IMPORTANT CALLS

Police	3535
Fire Dept.	5711
Nicholls Hospital	4691
St. Joseph's Hospital	3561
Examiner	4641

NOTICE

Notice to Creditors AND OTHERS.

IN THE ESTATE OF MARTHA MURPHY, DECEASED.

All Persons having CLAIMS against the Estate of Martha Murphy, late of the City of Peterborough, in the County of Peterborough, Widow, Deceased, who died on or about the 9th Day of November, 1937, are required to file proof of the same with the undersigned, the Applicant for Letters of Administration de bonis non with the Will annexed, to the Estate of the said Martha Murphy, Deceased, on or before the 3rd Day of May, 1941. After that date the said Applicant will proceed to distribute the Estate, having regard only to Claims of which she shall then have notice.

DATED at Hamilton, Ontario, this 31st Day of March, 1941.

KATHLEEN O'DOWD,
210 McNab Street N.,
Hamilton, Ontario.
Applicant for Letters of Administration de bonis non with the Will Annexed.

CITY RELIEF ACCOUNTS

All Merchants and others having Vouchers issued in March by the City Relief Officer are requested to deliver these Vouchers, as being filled, in the form of an account to the City Clerk's Office on or before April 5th.

The Government's fiscal year ends March 31st, and unless all March accounts are received as requested, the City will be penalized. Your full co-operation will be appreciated.

(Ald.) J. E. SULLIVAN,
Chairman,
Relief Committee.

AUCTION SALES

HANCOCK AUCTION ROOMS, THURSday: 2 Studio Couches, Dining-room Suite, Floor Covering, 1 Wilton Rug, Mattresses, Tables, Chairs, etc.—J. W. and Gordon Hancock, Auctioneers.

BIG AUCTION SALE, MILES' SALE Room, 211 Hunter, Wednesday, April 2: Contents 5-Room House, including Dishes, Cooking Utensils, Drophead Sewing Machine, Chesterfield Suite, like new, Chairs, Beds, Dressers, Stoves, Mattresses, Buffet, Cupboards, Refrigerator, etc.

OBITUARY

MISS CARRIE ARMOUR

HASTINGS, April 1 (ENS).—The funeral of the late Miss Carrie Armour, who passed away at her late residence in Percy Township on Friday afternoon, was held on Sunday, at 3.45 p.m., from the residence of Mr. and Mrs. W. S. Fife of Asphodel.

Many friends, relatives and old neighbors gathered at the funeral to pay a last respect to one who had spent her entire life in the community.

Rev. D. K. Perrie of St. Andrew's Presbyterian Church conducted the services.

Pall-bearers were Messrs. D. Smith, F. Hendy, William McFee, William Fisher, W. S. Fife, and Charles McKelvie.

Interment was in the Trent Valley Cemetery, Hastings.

DUCE IN NURSERY RHYME

ATHENS — (CP). — Down will come Duce, Empire and All, emphasizes a popular rhyme in the Greek capital. It is a parody on "Hush-a-Bye, Baby," dedicated to Mussolini.

DAILY CROSSWORD

ACROSS
1. Chart
4. Decorated letter
7. Novice
8. Greek coin
10. Employed
11. Spanish river
12. Morsel left at a meal
13. At this moment
15. Nautical term
18. Elevate
20. Linger
21. Surpass
22. Curve in ship's planking
23. Floor covering
25. Conclude
26. Masculine name
27. Donkey
30. Emmet
31. Eye, in symbolism
34. Unbroken
36. Wax candle
38. Nautical miles
39. Easy gait
40. Bend in the middle
41. Actions (law)
42. Chinese coin
45. Wampum
47. Poker stake
48. Tune
49. Mournful
50. Marry

DOWN
1. Secret
2. Exist
3. Seed vessel
4. Enemy
5. Warp-yarn
6. Top molding of wall
7. Kind of hat
9. To free
12. Cereal grasses
14. Unite by fusing
16. 100 square meters
17. Large numbers
18. Sailing race
19. Hewing tool
24. Jardiniere
27. Questions
28. Musical composition
29. Catchwords
31. Reprove
32. Kind of wagon
33. God of war
35. Neuter pronoun
37. Part of "to be"
43. Greek letter
44. Guided
45. Animal's foot
46. Before

Yesterday's Answer

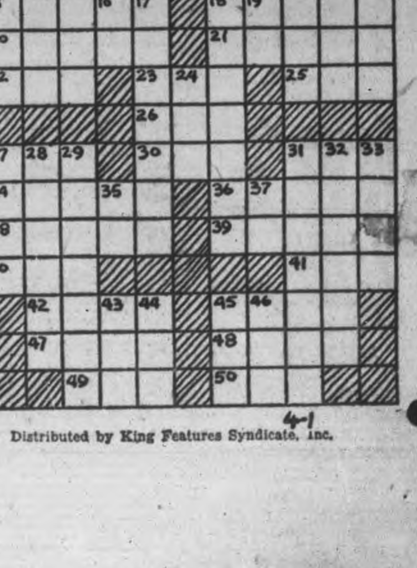

4-1

Distributed by King Features Syndicate, Inc.

ROOM AND BOARD —By Gene Ahern

LI'L ABNER —By Al Capp

HENRY —By Carl Anderson

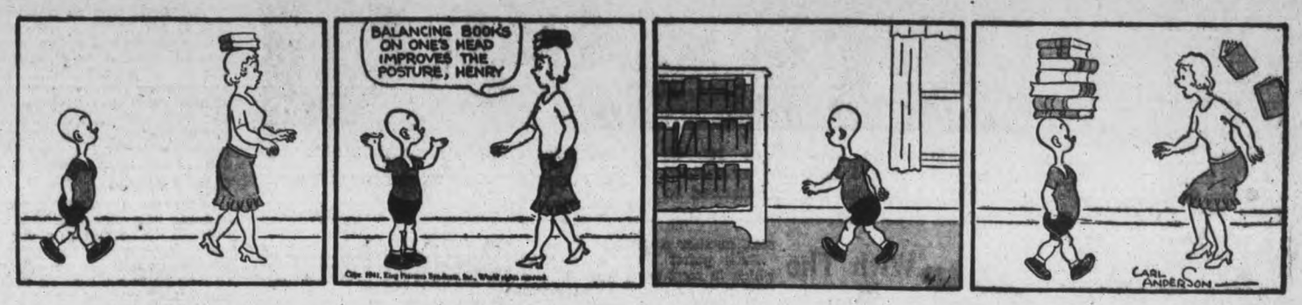

SCOTT'S SCRAP BOOK —By R. J. Scott

DONALD DUCK —By Walt Disney

BLONDIE —By Chic Young

Home Service

Girl Without Background Shows It in Her Manners

Wrong Time To Remove Coat

...t sort of girl IS she? Her nice ... tell one story, her awkward ... another.

...d used to well-bred circles ... how better than to pull off ... making a great "to-do." ... ing her chair at a restau... your smooth way is to seat ... let your coat fall over ... your chair.

By ... little ways—so easily ... how what you are, ... the crude sort to ... by diving after ... dropped ... by opening the ... door yourself.

Nor, saying God-night, will you thank HIM for your tip, asking, "When will I see you again?"

He sees you're the gracious poised type men are proud to take places. You'll let him do the picking up and the door opening.

At the evening's end you'll say, "I had a lovely time," instead of a crude, "Thank you," for he's supposed to be grateful for YOUR company. And you'll remember it's the man's place to ask, "When will I see you again?"

Simple rules, but know them and ... to your popularity! ... tells what's correct on ... in public, entertaining at ... phone; gives etiquette for ... theatre, introductions in ... travelling.

... coins or stamps for ... COSTUME JEWEL... EASILY MAKE to ... Service, Pet... to write plainly ... DRESS, and the

BARCLAY ON BRIDGE

WRITTEN FOR THE EXAMINER

By SHEPARD BARCLAY

"The Authority on Authorities"

THEY MAY FOOL YOU

IF YOU see enough bridge by other people, you will cease being positive about what can and cannot be done on a certain deal. They will get defeated on contracts you considered sure things, and will make contracts you thought were impossible. The thing that changes the situation may not be either spectacularly fine bridge or sensationally bad. It may merely be some very ordinary act which simply did not occur to you.

	♠ K 7 4 3 ♥ 6 2 ♦ A K J 7 3 ♣ A 6	
♠ A ♥ K J 10 9 7 ♦ 10 4 ♣ K Q 10 7 4		♠ Q 8 6 2 ♥ Q 8 3 ♦ 5 2 ♣ J 8 5 3
	♠ J 10 9 5 ♥ A 5 4 ♦ Q 9 8 6 ♣ 9 2	

(Dealer: West. North-South vulnerable.)

West	North	East	South
1 ♥	Dble	Pass	1 ♠
2 ♣	3 ♠	Pass	4 ♠
Pass	Pass	Dbl	

After West led the club K against this precariously doubled contract, it seemed to the kibitzer that South had no chance to keep from being set, especially since he could see East's hand. Two losers in the trump suit and one each in hearts and clubs appeared a certainty. But co-operation by East and West enabled South to make it.

Dummy's club A won the opening trick, then the spade 3 was sent to the J and A. East had played his 3 on the club lead, so West now led his heart J to South's A. The spade 10 was then led, East ducking, and the spade 5 to the K. This left East the high trump, and a chance for immediate tricks in hearts and clubs.

Next the declarer ran his diamonds. East followed on the first two and discarded clubs on the next two, hating to use up his high trump unless to capture a hostile trump. When the fifth diamond, dummy's 7, was led, East decided to ruff with his Q. South, however, discarded his club 9 on that, so that the only other trick East could get was his heart Q. He had waited too long to use that high trump for ruffing.

* * *

Tomorrow's Problem

	♠ A 7 3 2 ♥ A K Q 4 2 ♦ 9 ♣ 7 4 2	
♠ 10 ♥ J 10 9 7 5 ♦ 10 7 ♣ K Q 9 8 5		♠ K Q J 9 5 4 ♥ 6 ♦ A J 5 4 ♣ 10 3
	♠ 8 6 ♥ 8 3 ♦ K Q 8 6 3 2 ♣ A J 6	

(Dealer: North. North-South vulnerable.)

If North bids 1-Heart on this deal, East 1-Spade, South 2-Diamonds, North 2-Hearts, East 2-Spades, South 3-Diamonds and North 3-Hearts, what should East now do and why?

Distributed by King Features Syndicate, Inc.

English Boy Offers To Raffle Colt

CAMPBELLFORD, March 31.—(CNS)—A. B. "Jack" Billen came to this country as a boy a few years ago and now owns his own farm but he hasn't forgotten the folks back home in England for both his parents live in a town that has been getting its share of Nazi bombs. Feeling that he would like to make a personal effort on behalf of the people in England he announced on Saturday that he planned to sell tickets on a bay 2-year-old colt he has on his farm. The money will go to the British War Victims' Fund.

MUGGS AND SKEETER —By Wally Bishop

BRICK BRADFORD —By William Ritt and Clarence Gray

TILLIE THE TOILER —By Russ Westover

Millbrook Group Holds Final Patching Party

MILLBROOK, April 1—(ENS). — Mrs. T. A. Campbell, president of the Red Cross, was hostess for the weekly patching party in connection with Red Cross work, on Friday afternoon, approximately 25 guests being present and a large number of quilt blocks completed.

Assisted by her mother, Mrs. Martin, the hostess served afternoon tea, this interruption proving a pleasant interlude in the steady work of the afternoon.

Friday's gathering was the last patching party of the season, as next Friday, April 4, the Continuation School Junior Red Cross is holding its annual tea and display of work at the school, and by the following week it is expected the weather will be warm enough to have the large upstairs room in the Town Hall heated for the regular Tuesday work meetings.

The event of the near future from which the local Red Cross branch is hoping to have good financial returns is the motion picture in the Town Hall on Tuesday, April 1, put on by the Heing Company at 3 p.m., the branch receiving 10 cents for each person in attendance. The money received from the tea served at the patching parties, and from the offering taken up at each regular work meeting goes toward providing linings and interlinings for quilts, etc.

The shipment this week included five quilts from Fallis Line, three from Carmel, two from Ida, and one from Millbrook. Five tops for quilts were brought in for Tuesday's work meeting, and Miss Thornton donated another at the patching party on Friday afternoon. Other articles shipped, under Mrs. W. Barringer's direction, this week were: 21 jackets, 4 skirts, 1 boy's shirt, 6 dresses and bloomers for children one year of age, 4 helmets, two infants' gowns, 2 pairs child's pyjamas, and 2 pairs bootees.

A request for old leather such as may be found in belts, gloves, etc., has come in, of which more particulars will be given later.

Many residents watched the display of Northern Lights on Sunday evening, some as they came from church and later as this illumination flamed again inot brilliancy in the north-eastern sky.

Colored bars with horizontal lines and with vertical flames shooting through and around them made up this amazingly-beautiful showing. Fading away and then growing into gradually increasing brilliance, the sight was unusual, and the most marvellous seen in some years.

Military Modes In Singapore

Preparedness is keynote as tension mounts in Singapore, Britain's far eastern naval base. Chinese nurses attached to ambulance service are on duty at a casualty clearing station during air raid drill.

Boy King

A hitherto unpublished picture of King Peter II, young uncrowned ruler of Yugoslavia, who has seized control of his government following the coup d'etat by the army which ousted all pro-Nazi elements. In this photograph Peter is shown in his Sokol uniform.

With The Boy Scouts

Scout Craft Show

All scouts and cubs are reminded that the days of the scout craft show are drawing close. We are looking for a bumper number of exhibits. The St. Andrew's group has got about 60 entries; Murray Street Pack about 50; St. John's Cubs have asked for 50. What about your other packs and troops? Remember every entry must have an entry ticket attached. Phone 3067 and ask for your supply. And remember the date, April 17, 18, 19; place, Montreal Bank offices on George streets.

A.R.P. Weekly

Commencing this Wednesday evening a new series of lectures will get under way at the Fire Hall. All leaders are requested to be present.

Patrol Leaders' Training Course

The dates and places for the course is as follows: - 1st session, Tuesday, April 15, in the Sacred Heart Hall; 2nd session, Thursday, April 17, in All Saints' Parish Hall; 3rd session, Friday, April 18, in St. Luke's Sunday School.

All meetings will start a 7 p.m. sharp and finish at 9.30 p.m. Owing to the condensed course P.L.'s must attend all three meetings to obtain their certificate. Each boy attending must bring a pencil and notebook. The note book will be turned in at the end of the course and will along with a questionnaire each boy will have to fill out, will be used for passing for the Provincial certificate and bronze arrow badge. Scout masters are asked to send the list of names of boys who will attend the course, to A.D.C. Lew Grant not later than April 5. This is necessary to complete preliminary work.

All instruction games, etc., will be given by local scoutmasters. The final night will have special features and it is expected Field Secretary E. Jones will be present. A large attendance is expected as this will be the only District Training Course of this kind this year qualifying for the bronze arrow badge.

Attention, All Officers

All officers, cub and scout, who hold a District Training Course Certificate or part I Ottawa Course and who do not hold a warrant certificate are asked to get in touch with A.D.C. Lew A. Grant at once to apply for same.

Parents' Night at St. Andrew's.

A splendid turnout of parents attended the cub and troop meeting on Thursday evening in St. Andrew's Sunday School to witness a demonstration of cub and scout activities and stunts. Pack drill was the first item on the program; the evening being alternated with stunts, songs and drills of various nature.

Six fathers were called into one display of skill, each being given a bottle of milk to consume through a nipple. Six mothers volunteered to show the dads and lads how to hammer nails into the 4-inch lumber, the winner doing so in first-rate style. One cub gave a violin solo, another a cornet solo.

Each patrol put on a stunt, which in most cases were the product of the members. At the close of the evening, David Johnston and Robin Waite said their farewells to the pack and were escorted to the troop by Akela and accepted by Scouter into troop activities; presenting to the parents that phase of scout life, "The Going-up Ceremony."

Many of the boys displayed some of the articles they have prepared for the coming scout craft show. Refreshments were served at the conclusion of the evening.

Sacred Heart

The Cubs.—With the investiture of Gerald Peters and Norman Gilmour, the pack will have all invested cubs on its roll. These boys will invested at the next meeting.

During the past week Vernon Grady completed all his first star work and will be presented with that award in the near future. Carl Heath, Jack Kennally, Jack Amyotte and Harold O'Rourke passed Leap Frog and Cleanliness tests.

Instruction in signalling given by Bagheera; skipping and ball throwing by Baloo; knots and leap frog by Akela.

Plans are going ahead for a Parents' Night after Easter.

The Troop.—Mr. A. Hope was a guest at the troop meeting and gave a very interesting talk on the growth of trees; also entertaining the boys at camp fire.

Signalling, first aid and tenderfoot work were the main items of instruction.

Joe Hoey and Jim Daly passed their compass test; Jack Hayes his observation test.

Any boy who is 14 years old, 2nd class scout, regular in attendance, up-to-date with his fees and who has collected his 300 lbs. of paper will be sent to the proposed forestry camp to be sponsored by the Provincial H.Q.

A parents' night will be held on April 22, and a full program is being arranged.

A meeting of P.L.'s for advance training will be held every week.

Three patrol leaders attended the Port Hope conference on Saturday.

All papers or rags collected by the scouts should be in by Tuesday.

There is room for six new boys in the troop. Anyone desiring to join please get in touch with Scouter Peter Dominik.

St. John's

The Cubs—Akela Private F. Pammett was again with the pack and we hope he will be with us often.

"Good turn" inspection was held.

Instruction in knots by Akela and Rakesha; first aid, National Anthem and P.T. by Kim; skipping by Baloo. Many tests were passed and the progress of the pack is very satisfactory.

The Troop.—Following the opening and inspection by Scouter Ford, A.S.M. Ken Brown took P.T. exercises. Instruction of all kinds was given and the game "Find the Watch" kept the boys on the alert.

The Crew.—Members of the crew are reminded that the meeting will be held in the den on Thursday, at 8.15.

Mothers' Auxiliary

A good meeting was held on Friday afternoon when President Mrs. Kelsey gave a very interesting talk on the conference held in Toronto at which she was present.

The matter of the "Chins Up" Fun was discussed and action is being taken to help in this work.

The group is also trying to form a Red Cross group to work every Friday in the public library, and would invite all St. John's cub and scout mothers to assist them in this work. Refreshments were served.

All Saints'

Patrol standing of All Saints" Troop.—Bulldogs, 294; Beavers, 344; Lynx, 278; Eagle, 294; Crow, 303.

Port Hope Conference

Three attended from Sacred Heart; two from All Saints', 1 from St. Luke's, 1 from Mark street. Mr. Hope spoke at the banquet. Patrol leaders from Bowmanville, Cobourg, Orono, Providence Lone Scouts and Port Hope.

Mr. Jones took the conference. Lectures were on patrol and the troop, signalling, rope work, estimates. Several interesting games were played.

Banting Leaves $72,300 Estate

TORONTO, April 1 — (CP). — Sir Frederick Banting, co-discoverer of Insulin who was killed in an airplane crash in Newfoundland Feb. 21, disposed of an estate valued at $72,300 by a will made in October, 1939, it was disclosed today.

After providing for Lady Banting for life and his 11-year-old son, William, the will decrees that the residue of the estate pass in later years to the Department of Medical Research of the Univiersity of Toronto. The will does not stipulate the nature of the research work to which it is to be devoted and the decision will be left to University authorities.

The estate included $46,000 in Life Insurance taken out prior to the war. The balance is made up his Rosedale Heights home, a fishing lodge on Georgian Bay, stocks, bonds and personal effects.

His Medals were bequeathed to the University of Toronto. The Art Gallery of Toronto, of which he was a director, will be permitted to select six of Sir Frederick's paintings.

Thumb Badly Cut

CAMPBELLFORD, April 1. — (ENS)—Norman Stephens was rushed to Belleville hospital as the result of an unfortunate accident while cutting wood on his farm six miles east of here Friday evening. Stephens in company with his brother, Walter, who was operating a circular saw when he apparently misjudged his position and the thumb of his left hand was almost completely severed. Following an emergency treatment he was taken to Belleville by Dr. C. A. Bright. Though the bone was cut through he is regarded as having a slight chance of saving the member.

War Services Appeal Is Launched

CAMPBELLFORD, April 1. — (ENS)—Speaking on behalf of the National War Services appeal Rabbi David Munson of Toronto delivered a stirring address before a Hollywood Theatre audience here. Rabbi Monson was tendered a splendid ovation by the gathering following his introduction by Mayor F. F. Long who declared the objective for this district has been placed at $3,500.00 "and judging by the former record of this town we should have little trouble in attaining it." He paid tribute to theatre manager A. Rappaport who he described as "one of our leading citizens who is always anxious and willing to do his part in assisting war activities." The mayor pointed to the various contributions Mr. Rappaport has already made in raising funds for war work and declared it was his executive ability and power of persuasion which had resulted in the speaker visiting Campbellford.

Opposes Religion

In his opening remarks the speaker began in a clear forceful manner to recall the beginnings of the Nazi and Communist movements in Europe and Asia. It was only eight or nine years ago that we first began to read much of the new movement in Russia which developed a type of state known as Communism and this was followed by the formation of the Nazi system in Germany. Both of these scrapped their churches and though the Nazis were supposed to be opposed to the Communists it finally became realized that it possessed the very same ideas and ways of accomplishing their objectives. They soon became notorious for their attitude towards religion—for arresting and throwing nuns and priests into concentration camps—for oppressing minorities and causing endless suffering.

In concluding the speaker told a legend from the Talmud in which Adam was pictured as watching the sun set and began to fear the world was coming to an end but as he waited and once again it began to slowly rise in the sky he praised God believing the world would carry on. "At the present time the sun has set on the British Empire, but it will rise again and praise God that it will be soon."

Rev. G. N. Maxwell was next called upon by the mayor and he spoke of his personal experience with the work done by the Y.M.C.A. and Salvation Army during the last war. He referred particularly to the comforts supplied by the S.A. Huts which were stationed as close to the front line trenches as they were allowed to go. The present organization should render even more effective service than was possible during the last war he felt.

Adjutant Kenneth Graham, who is in charge of the drive locally, also spoke briefly thanking the speaker and Mr. Rappaport.

Trent River News

The total receipts for the bingo party sponsored by members of the War Service Workers Tuesday night have amounted to $7.50 as further contributions have been sent in since the event. For next Tuesday night progressive euchre will be held.

Members of Group 3 of the Ladies' Aid held a quilting at the home of Mrs. W. C. Inkster, Thursday afternoon and evening.

Mrs. J. Hendren has returned to her home at Norwood having spent the winter with her daughter, Mrs. Thomas J. Brown, Mr. Brown and family.

Ice-cutting still continues up by the old dock. A number of men are at work.

Pupils of the public school have been working at quilts for refugees during the winter under the direction of their teacher, Miss L. Kidd.

Mrs. P. Flynn and nephew, James Doherty, attended the funeral of the late James D. Sullivan of Peterborough.

Mr. William Longmuir was a visitor at Peterborough Thursday.

Mr. Fred Hay, who has been confined to bed at his home through illness is able to be up and around again.

A jolly dance and social few hours was held Friday night given by Mr. Clarence Glenn at his farm residence, largely attended by friends and neighbors. Music for the dancing was supplied by Art Embleton, Campbellford, violin, and Frank McLaughlin, piano.

C.Q.M.S. Umphrey, R.W., Mrs. Umphrey and sons returned Thursday from Udora where they were visitors with the former's parents, Mr. and Mrs. J. U. Umphrey.

Mrs. Charles Macoun of Seymour West is confined to bed through serious illness at her home.

Communist En Route To Prison

As Earl Browder, America's No. 1 Communist, was led through Atlanta's railroad station en route to serve a four-year term in Alanta Federal Penitentiary, he presented this unusual sight. Browder fashioned a handkerchief-mask for himself in which he had cut holes for eyes. He is shown handcuffed to a Negro prisoner.

Brazilian Envoy Canada-Bound

RIO DE JANEIRO, April 1. — (CP).—Hope that "complete balance" between Canada and Brazil will be achieved with the creation of a Brazilian Ministry at Ottawa was expressed today by Alberto Lins De Barros as he left by plane for Miami, Fla., on the first leg of his journey to the Dominion capital.

Frist Brazilian diplomat accredited to Ottawa, Lins De Barros said the opening of diplomatic relations between the two countries was a "clear demonstration" of the importance South America is assuming in Canada. He expressed the conviction that Canada soon would fill the only empty seat in the Pan-American Union, reserved for the Dominion by the 21 American republic comprising the Union's membership.

With the new minister were his wife, Lia; a 16-year-old son, Claudio; and a brother, Nelson, 19. From Miami they will go to Washington for a two-day visit, then to New York and thence to Ottawa. A daughter is in school at Washington. The son and brother will complete their education in Canada, the former specializing in cellulose production, and the brother in aluminum manufacture.

Appointment of Line De Barros followed a nannouncement in Ottawa last Fall by Prime Minister Mackenzie King, that an exchange of Ministers between Brazil and Argentina was planned. Estimates providing funds for the posts were passed by the House of Commons last month, but the Canadian appointees have not yet been announced.

2 Cunninghams Great Rivals

LONDON, April 1. — The Cunningham boys—Andy and Alan—are in the midst of a keen rivalry to see who can win bigger victories against the Italians.

Andy—Admiral Sir Andrew Cunningham, 58—is commander of the British Mediterranean Fleet that crippled the Italian Fleet at Taranto last November and riddled Fascist warships again in a major sea engagement over the week-end.

Alan—Lieut.-Gen. Alan Cunningham, 54—is commander of the East African forces sweeping through Ethiopia to cut the Addis-Ababa-Djibouti Railroad. His column has conquered hundreds of miles of treacherous territory, and last week added Harar, Ethiopia's second city, to its conquests.

The Cunningham boys always have been strong but friendly rivals, whether in war, fishing or growing roses—a hobby in which both excel in their Hampshire homes.

Neither of the brothers appears to be the "Dashing Dave" type of warrior. When home on simultaneous leaves they renew their fishing rivalry, and things are never quiet, because one or the other "takes a stand" with claims of the biggest victory, longest fish or most perfect flower.

Seymour East Couple Are Honored

CAMPBELLFORD, April 1. — (ENS). — Long considered leading citizens of this community are Mr. and Mrs. Jesse Locke, Seymour East, and on Friday, the eve of their twenty-fifth wedding anniversary, tangible evidence of the esteem in which they have been held was given. For Mr. and Mrs. Locke were honored at a surprise party held in their own home and arranged by friends of the district who came not bearing gifts alone, but also the refreshments and lovely wedding cake, all of which went to make one of those jolly parties for which the Locke home is famous.

"I knew they were coming," Mr. Locke told the Examiner, "but I did not have any idea how many there would be."

Both Mr. and Mrs. Locke are natives of Seymour Township, and her maiden name was Eva Chaplin while Mr. Locke was a son of Mr. and Mrs. William Locke. They were married in St. Andrew's Presbyterian Church in Campbellford by Rev. G. A. Brown, following which they went to live in the Locke homestead built of limestone from the bed of the Trent River 60 years ago. The huge stone house constructed by Jesse Locke's grandfather is one of the landmarks of this district, and as a result of the many community enterprises in which both Mr. and Mrs. Locke and their two daughters Josephine and Doris take part, it is familiar to most citizens of Campbellford and Seymour. One of the annual affairs which take place on its spacious lawns is the [illegible] sponsored by the Seymour [illegible] of which Mrs. Locke has been president for the past seven years, while the choir of St. Andrew's Church, of which Mrs. Locke is also president, has spent several social evenings there. Mr. Locke is equally well known in Campbellford and Seymour by virtue of the fact he is president of the Prince of Wales Cheese Company and secretary for S.S. No. 1, Seymour.

At the affair on Friday, which marked their silver anniversary, District Dairy Instructor John Murray presented the couple with a lovely silver flower basket on behalf of their friends in the community, and in addition to this they received numerous other useful gifts. Both Mr. and Mrs. Locke responded appropriately.

Among the guests of the evening were Mr. and Mrs. E. C. Pollock, Mr. and Mrs. J. A. [illegible], Mr. and Mrs. James Shillington, Mr. and Mrs. Thomas Hay, Mr. and Mrs. Ernest Ingram, Mr. and Mrs. Chas. Ingram, Mrs. John Locke, Douglas Locke, Mrs. Edith Denike, Mr. and Mrs. J. C. Campbell, Miss Jean Campbell, Mrs. Ed. Chaplin, Gerald Mitchell, Miss Doreen Pollock, Miss Jean Murray, Fred Thompson.

Honor Rev. C. E. Kidd

GANANOQUE, Ont., April 1.—(CP)—Rev. C. E. Kidd was presented Sunday with a purse and address by members of the congregation commemorating his 25 years as pastor of St. Andrew's Presbyterian Church here. Mr. Kidd is a native of Carleton Place, Ont.

St. Andrew's has been his only charge in Ontario although he served the Church in British Columbia and the Yukon following his graduation from Queen's University and his ordination at Vancouver.

Pledge for War Savings

"SALADA" TEA

CREDITON MERCHANT PAYS HIGH TRIBUTE TO SYNTONA

Suffered Constantly with Acid, Upset Stomach; Gas, Nausea and Heartburn. Had Pains in Shoulders and Arms, Nerves were Tense, Couldn't Sleep.

MR. FREEMAN MORLOCK

The sponsors wish to acknowledge the many encouraging reports recently received and are happy to know that this great herbal compound is bringing better health and happiness to so many local men and women whom readers of this page know personally. To-day, we take pleasure in quoting the experience of Mr. Freeman W. Morlock, well-known shoe merchant of Crediton, Ontario. Read his sincere statement:

"In the past year or so, I suffered greatly with acid indigestion, gas and heartburn. I was subject to sharp cramps, and there was almost constantly a full, uncomfortable feeling in my stomach and chest. After eating, there seemed to be a lump in my throat and sour liquids would rise from my stomach and make me feel nauseated. More recently pains set into my shoulders and arms and my nerves began to trouble me, so I couldn't sleep well.

"I was advised to take a good tonic and having heard about how Syntona helped friends of mine, I began taking it a few weeks ago. In that short time Syntona has done for me everything that was claimed for it. I can eat heartily now and my food digests without any of the former trouble. I got relief from the rheumatism in my shoulders and arms, my nerves are more relaxed and I sleep better. I think Syntona is a grand medicine and I have already recommended it to many of my friends."

Syntona is sold and recommended in Peterborough at Elliott's Drug Store.—(Advt.)

Admires Dad's Award

After the investiture at Buckingham Palace, Lieut.-Commr. H. W. Coulding pauses to allow his son, John, to inspect the D.S.O. presented by the King.

CANADIAN DEPARTMENT STORES LIMITED

D.S. Half day SPECIAL

Store Closes at 12.30 Wednesday – No C.O.D. Phone Orders

Hand-made Guest Towels 2 for .25

Appliqued and cross-stitch embroidered cotton Guest Towels—all hand-made in China. Colorful and decorative. Special ..... 2 for .25

—Main Floor, C.D.S.

Brown Betty TEAPOTS Each .50

English-made Brown Betty earthenware Teapots with colored band decoration. About 5 cup size. Special, each ...50

—Basement, C.D.S

Terry Cloth TOWELS 4 for $1

White with multi-colored checks and borders. Size about 20 x 40 inches. Special ..... 4 for $1

—Second Floor, C.D.S.

Broadcloth SLIPS each .25

[illegible] white, pink and black, [illegible] cut style with narrow [illegible] er strap. Small, medium, large. Special, each ...

—Second Floor

PARCELS FOR THE FORCES OVERSEAS

The C.D.S. offers a special service on gifts to the men overseas. Select from a choice of six different assortments and we will [illegible] delivery from London, England. All parcels insured by Lloyds. Ask for full details—C.D.S. Main Floor—

CANADIAN DEPARTMENT STORES LIMITED

Weather
...tly fair; Milder

Evening Examiner
Peterborough

FINAL
LAKESHORE AND CITY EDITION

VOL. LXXXV, No. 78 — PETERBOROUGH, WEDNESDAY, APRIL 2, 1941 — ★★ — PRICE THREE CENTS

SLAVS NAB ITALIAN OIL ROME PEACE IDEA FLOPS

U.S. Prepares to Oust All Axis Diplomats in Sabotage Plot

WASHINGTON OFFICIALS HINT FINGER POINTS STRONGLY TO CONSULAR HEADS IN SHIP WRECKING IN AMERICAN PORTS AS INQUIRY IS PRESSED

WASHINGTON, April 2—(CP).—United States intelligence services, it was learned authoritatively today, have concentrated their efforts on determining whether any German or Italian officials in the United States instigated the wholesale sabotage which crippled most of the 30 Axis vessels seized in American ports during the week-end.

If the complicity of any diplomatic or consular officials should be established, informed sources said, the State Department is ready to take immediate action. The guilty officials will be handed their passports, or their prompt recall will be demanded.

Officials said that preliminary evidence made it seem "very evident" that there was co-ordinated direction of the widespread sabotage, but a formal pronouncement was withheld pending complete reports of inquiries by the Federal Bureau of Investigation and the Navy's intelligence service.

Elsewhere in the Western Hemisphere, the story yesterday was one of seized, fired or scuttled Axis shipping; of crews in custody; of Government investigations being pushed—with the threat of criminal prosecution in the background.

U.S. PREPARES

(Continued on Page 2, Column 2)

BUDAPEST, Hungary, April 2—(AP)—Newspaper dispatches from the Yugoslav border today reported that two Rumanian trains carrying wheat and oil to Italy were confiscated by the Yugoslav government.

BERLIN, April 2—(AP)—Viktor Von Heeren, German minister to Yugoslavia, delivered a report today to the Nazi government on the Yugoslav situation.

His report, according to the commentary Dienst Aus Deutschland "is being studied and analyzed. The final German reaction, therefore, is not yet available."

SKOPLJE, Yugoslavia, April 2—(AP)—An eight-minute air raid alarm was sounded shortly before noon at this city of southern Serbia in the Vardar Valley, when three foreign planes reconnoitred at great height over the city.

During the night the city was blacked out for an hour and during early morning all air raid sirens were set off in test. These were practice measures.

But the alarm which came at 11:30 a.m. was the real thing. The population took cover calmly and waited until the planes disappeared.

Thousands of Croat soldiers are constantly passing through the town, singing war songs. There is a steady stream of women and children from all parts of Yugoslavia, even from distant Adriatic Croatia, en route to hidden villages in the mountains.

Soldier husbands of the women say: "We can fight more calmly if we know our families are safely tucked away beyond reach of the enemy."

Italian Proposals Fizzle.

BELGRADE, Yugoslavia, April 2—(AP).—An Italian Legation spokesman announced to-day that "certain conversations" between Italy and Yugoslavia, which had led to reports of possible mediation by Mussolini in the Yugoslav-German crisis, "have attained no result and no negotiations are now in progress."

The Fascist spokesman said the talks, between the Italian minister in Belgrade and the Yugoslav Foreign Minister, had been held "to see if any possibilities existed for establishing contact between Belgrade and Rome."

In mid-afternoon there had been no further conferences between the Fascist envoy and the Yugoslav minister.

Rumors that the Italians had taken the role of intermediaries between Yugoslav Premier Dusan Simovic and Hitler were based only on a brief conversation yesterday, an Italian source said.

The Yugoslav Government maintained a restrained attitude toward Nazi press and radio attacks as intense diplomatic activity over its relations with the Axis was indicated.

The Yugoslav minister to Berlin, Ivo Andric, after two days in Belgrade to report to his superiors, started back to Berlin last night, the Yugoslav news agency announced. The German minister to Belgrade, Viktor von Heeren, is in Berlin.

60 Nazis Stay Behind.

BELGRADE, Yugoslavia, April 2. (AP).—With ill-disguised nervousness, 60 of Hitler's diplomatic representatives remained in Belgrade to-day.

Most German legation aids have fled the city; Nazi air and military attaches have been denied the use of their private planes, and all but 10 official German authorities have been shipped from the country.

SLAVS BAN ITALIANS

(Continued on Page 2, Column 3)

Sentence Lawrence Burns To Four Years In Prison

Lawrence Burns, 28, was convicted by Judge S. L. Smoke today of having broken and entered the C.D.S. Store here on Sunday, February 2, and stolen $4,000 in cheques and cash and was sentenced to four years in Kingston Penitentiary. His counsel, Mannis Frankel, announced that he would appeal.

This afternoon the trial of Thomas Nicholls, Toronto, on a similar charge commenced before His Honor Judge McGibbon of Lindsay, in the county judge's criminal court, Judge Smoke having decided in view of the point raised by Mr. Frankel in the Burns case that he would not try the remaining cases.

In his judgment, Judge Smoke rejected the alibi evidence adduced by the defence.

"The cross-examination sufficed to indicate to me," said His Honor, "that their evidence is unreliable."

"The accused naturally denied," continued Judge Smoke, "that he was in Bowmanville on February 1 or in Petesborough that night or had any part in the crime. His story does not hold together."

Reviewing Burns' testimony Judge Smoke pointed out that he had admitted avoiding the police and that he was evading them because of a Windsor warrant, yet he had said he had gone back to Windsor on several occasions.

"He would have the court believe," said His Honor, "that the two keys found on him when arrested were keys belonging to a bag he had taken to Windsor with him. An inspection of the keys does not indicate that they have been used for three or four years as was stated and since they fit Exhibit 3 (the overnight bag said to have been stolen from the C.D.S. store), I conclude that the keys belong to that exhibit."

Rejects Burns' Evidence

"It would be unsafe for me to accept his evidence, and I refuse to do so," said Judge Smoke.

His Honor then reviewed the crown evidence in detail. He saw no reason, he said, for refusing to accept the statement of Everett Osborne, C.P.R. section foreman, that Burns was one of the men he had seen in a maroon car near the tool-house in that village. His Honor called attention to the fact that a maroon car had been seen near the C.D.S. store on the morning of February 2, and that John Fairchild, a half brother of Louis Gallow, at whose house in Toronto Burns had been staying, was the virtual owner of a maroon car.

Pointing out that Burns, Gallow and Nicholls had been shown to have been in Windsor on the Sunday night after burglary and that the safe from the C.D.S. store had been found on the outskirts of Windsor the next morning, Judge Smoke referred to the fact that money found on all four men had been found to be scorched. Professor Rogers' evidence that the safe had been opened with the use of heat applied by an acetylene torch and that the money in the safe

SENTENCE BURNS

(Continued on Page 2, Column 4)

African Blitz Nips100,000

40,000 Face The Sea 60,000 Others Retreat

CAIRO, Egypt, April 2 — (AP).—Victorious British Imperial forces were said to-day to have cornered nearly 100,000 Italian troops still fighting in East Africa and to be driving in for knockout blows.

Capture of Asmara, capital of Eritrea, put the survivors of some 40,000 Fascists who engaged in the recent bloody battle of Cheren with their back to the sea—where the British Navy blocks retreat.

In Ethiopia, British columns struck inland from captured Diredawa toward Addis baba, the capital, on the heels of the Duke of Aosta's retreating army.

The Duke's original forces at Addis Ababa have been estimated at 50,000, and British reports said [illegible] garrisons withdrawing toward the capital from other parts of Ethiopia would increase the total fighting strength to 60,000 men.

The fall of Diredawa put British forces in command of the strategic Awash River valley and the Addis Ababa-Jibuti railroad leading to the Gulf of Aden.

There remained formidable obstacles, however, to the advance on Addis Ababa from Diredawa. The capital lies 250 miles from Diredawa along a winding valley flanked by lofty ridges from which Italians could harass the advance.

The natural obstacles in Eritrea were not considered as formidable. Asmara stands near the brink of a 6,500-foot escarpment which de-

40,000 HAVE

(Continued on Page 8, Column 4)

Another For Davy

London, April 2 (CP)

THE Admiralty announced to-day that British naval aircraft of the East Indies command had sunk an Italian destroyer of the 1,526-ton Panther class.

The destroyer was attacked after leaving the Eritrean port of Massaua on the Red Sea, toward which Britsh East African forces now are driving, the Admiralty said.

In the same vicinity the German merchantship Bertram Rickmers, 4,188 tons, was intercepted by a British warship, a second Admiralty announcement said.

The ship is registered out of Hamburg.

The Admiralty communique said the Bertram Rickmers was endeavoring to escape from Massaua when intercepted by H.M.S. Kandahar.

FDR Spends First Billion On Aid

WASHINGTON, April 2 —(AP)—The United States had the first $1,000,000,000 in cash on the barrelhead today for the great flood of supplies needed to carry out the $7,000,000,000 lease-lend program.

Under rush orders from President Roosevelt, four government departments undertook the task of placing numerous contracts for new military material of many descriptities, and for miscellaneous supplies.

Mr. Roosevelt disclosed at his press conference yesterday that he had authorized the expenditure of

F.D.R. SPENDS

(Continued on Page 2, Column 3)

Germans Clip USAluminum

Charge 'Self-Seekers' Also Behind Plot

WASHINGTON, April 2 — (AP).—Charges were laid before Congress to-day that "a conspiracy by the Germans" and a "bunch of self-seeking men" had in the past kept down the production of aluminum which the United States needs for airplanes, and was keeping it down to-day.

Thurman Arnold, Assistant Attorney-General in charge of the Justice Department's Anti-Trust Division, made that assertion to a House of Represenetatives Appropriations Sub-Committee hearing in testimony made public to-day.

Because of this conspiracy, Arnold testified, the German "production went up, but they kept it down in France, England, and America, and they are doing it to-day."

Arnold was asked whether the situation was restricting plane production here.

"That is the reason they (the Germans) are able to produce more planes because they have the aluminum," he replied.

He credited Germany with an aluminum production 33 to 50 per cent greater than that of the United States.

Without elaborating at length on "the conspiracy," Arnold said the situation dated from 1931 when the Aluminum Company "to avoid our anti-trust laws" formed a Canadian corporation, Aluminum, Ltd."

They Split the Market.

This concern, he stated, began to

GERMANS CLIP

(Continued on Page 2, Column 3)

Imperial War Council Vetoed

LONDON, April 2 — (CP Cable)—Viscount Cranborne, Dominions Secretary, to-day turned down a proposal made to the House of Lords by Viscount Elibank that the Government consider the desirability of establishing an Imperial War Council.

Lord Elibank asserted there is no counterpart for the Imperial War Cabinet of the last war "although the necessity for it is even greater."

He recommended that President Roosevelt be invited to nominate a representative on such a body.

Lord Elibank emphasized the extent of Canada's war effort and paid tribute to the fighting qualities of the Australians, New Zealanders, and Sohth Africans as shown in the battlefields of Africa.

"We can only hope to achieve victory by acting in close co-operation with our Empire," he declared, expressing regret Lord Cranborne is not a member of the War Cabinet.

The information that the Dominions Secretary gives the Dominion High Commissioners must sometimes be third-hand, Lord Elibank said.

Holds Daily Talks.

Lord Cranborne disclosed he has daily interviews with the High Commissioners and said these men are in the closest possible contact

IMPERIAL WAR

(Continued on Page 2, Column 4)

Score Injured In Fight At Ford Plant

Governor Despatches State Police To C.I.O. Walkout

DETROIT, April 2 (AP)—Strike disorders in which a score or more persons were injured near the Ford Motor Company today led to an order from Governor Murray D. Van Wagoner for state police to maintain order there.

The governor, maintaining close contact with the strike situation from headquarters in a Detroit hotel where he conferred with state police officials and state labor mediators, announced he was ordering the full available strength of the state police to attempt to end clashes between strikers and non-strikers.

Intermittent fighting was reported from several points near Ford's big Rouge plant, the world's largest industrial unit which employs more than 85,000 workers.

State police were reported to have about 250 officers ready for service in the strike emergency.

Officials of the United Automobile Workers (C.I.O.) who called the strike shortly after midnight charging "deliberate provocation" by the Ford management, claimed this morning that the strike was "completely effective."

Bennett Blames Reds

Harry H. Bennett, Ford personnel director, said the strike "shows an extremely unpatriotic attitude on the part of the Communistic element to ruin our national defence effort."

Mayor John L. Carey of Dearborn announced this morning that he sent the following telegram to Governor Murray D. Van Wagoner and Oscar G. Olander, commissioner of public safety:—

"Last evening I requested that the state police be sent into Dearborn to aid us in law enforcement. This morning, Dearborn is the

SCORE INJURED

(Continued on Page 2, Column 4)

Bad Weather Saves Hun, R.A.F. Bombs

Nazis Gun Airdromes One Is Shot Into Sea Under Low Clouds

LONDON, April 2 (CP)—A German plane was shot into the sea off the east Devon coast, southwestern England, in today's first daylight air activity.

Bad weather during the night forced Royal Air Force bombers to remain at home and restricted German operations against Britain to light bombing of southwest England. London had its 12th successive bombless night.

The air ministry reported German attacks on British airdromes yesterday, stating that the raiders swept in under cover of low clouds, damaging buildings and causing several fatalities at one station.

"The serviceability of the airdrome was not affected," the communique added.

The air ministry announced that British planes had torpedoed a merchant ship and machine-gunned small Germany naval vessels off the continental coast yesterday.

Real Nerve-Rocker

London, April 2 (CP)

THE ministry of aircraft production announced today that the new type high explosive bombs dropped on Emden Monday night had "five times the blasting effect of any previously dropped by the Royal Air Force."

R.A.F. bomber pilots returning from the Emden raid said the new bomb was capable of hurling an entire building into the air.

The ministry said it was of "very large size" and that the "constant endeavor will be to make them still bigger, better and more catastrophic in their effect."

Ottawa Citizen Acquitted

Judge Comments Case 'Might Well Have Gone Before Jury'

OTTAWA, April 2 (CP) — The Citizen Publishing Company, Ltd., was acquitted today by Magistrate Glenn E. Strike of two charges laid under Defence of Canada Regulations in connection with an editorial published last January 11.

The magistrate based his dismissal of the charges on section 39B (2) of the Regulations which rules that "it shall be a defence to any prosecution...to prove that the person intended in good faith merely to criticize, or to point out errors or defects in, the government of Canada or any province thereof, or in either House of Parliament of Canada or in any legislature, or in the administration of justice."

He said, however, that he had found some difficulty in interpreting the section and that the case "might very well be the subject of consideration by a higher court."

The January 11 editorial was published in the Citizen and the Evening Citizen and was termed "Subversive by Justice Minister Lapointe in the House of Commons.

A paragraph in the editorial "particulary objected to," said crown prosecutor Raoul Mercier, read:

"When the lads come home from overseas after some years of service at the real business end of a Bren gun they will know better where to shoot than Canadian veterans did in the years of debt and privation after the last war."

It was the defence contention that the editorial had been "couched in metaphorical language," said Magistrate Strike. He referred to another editorial published last March 1 in the Citizen which explained that the paragraph in question meant "to shoot with ballots"

It was unfortunate in that case, he said, that there was no indication in the January 11 editorial that metaphorical language was being employed.

A contention that no harm was

OTTAWA CITIZEN

(Continued on Page 2, Column 2)

Writers Practise Invasion

Canucks Do 'Battle' With 1st, 2nd Divisions

ROSS MUNRO
(Canadian Press War Correspondent.)

SOMEWHERE IN ENGLAND, April 2—(CP)—Field equipment and newspaper writers piled in army cars, the Canadian war correspondents in England and two public relations officers practised news coverage tactics for a possible German invasion of this island.

Military higher-ups say it probably would be terrific and confusing campaign for reporters to cover, so we took a tip and travelled with Canadian troops on a three-day manoeuvre to see problems at close range.

Down from London came Alan Bill of Southam newspapers, W. T.

WRITERS PRACTISE

(Continued on Page 2, Column 2)

The Weather

The Examiner Barometer
Noon - - 29.36

Peterborough Temperatures
To-day:
Night low - 24
Noon - - 45
Yesterday:
Highest - - 48
Lowest - - 30
One Year Ago:
Highest - - 45
Lowest - - 23

Weather Forecast:

Georgian Bay — Moderate winds; fair to-day and Thursday; cool to-night.

Lower Lake Region — Moderate northerly to easterly winds; fair to-day and Thursday; cool to-night, followed by rain in south-west counties Thursday night or Friday.

Northern Ontario — Fair and becoming milder. Thursday: Mostly cloudy, with light rain or snow in a few districts; colder at night in northern portion.

Ottawa and Upper St. Lawrence Valleys — Moderate northerly winds; fair to-day and Thursday; cool to-night.

Western Provinces — Strong northeast winds; cloudy and cold with scattered snowflurries. Thursday: Northeast to east winds; partly cloudy, with a little higher temperature.

Snowfall, 86.7 Inches

Following is record of snow since Fall: October, .3 inch; November, 19.6; December, 15.4; January, 18.2; February, 19.9; March 13.3.

Sun—Rises at 6.59 a.m., Sets 7.45 p.m.

Some Costly Errors Righted

Editor Bares Loss Badly—Armed Hampdens Took At Heligoland

LONDON, April 2 — (CP). — Britain's air strength was assessed today as "highly satisfactory" in the editorial preface to the 1940 edition of Jane's "All The World's Aircraft," the authoritative aerial counterpart to "Jane's Fighting Ships."

In this preface, however, co-Editor C. G. Grey cited some costly errors of the past. He concluded:

"Considering our sins of omission during the past 20 years, since 1918—the war strength of the Royal Air Force was reduced to one-tenth in 1920 by Mr. Winston Churchill, then Secretary of State for War and Air—and our sins of commission since the war began, we are in a highly satisfactory position. The outlook for the next year is excellent."

Listing some misfortunes in the early days of the Second Great War he said that Blenheim bombers flew so low in the first raid, on Brunsbuttelm, Germany, September 4, 1939, that at least one was blown up by the bombs of the machine in front of it.

Wellington bombers, without four-gun Frazer-Nash turrets, raided Heligoland Bight and suffered heavy losses when attacked by many Messerschmitt fighters and anti-aircraft guns, the aeronautical expert said. A small force of Hampden bombers went into the Bigh inadequately armed and none returned, and that type was grounded until more guns were fitted and the system of mounting improved.

"Luckily," he wrote, "we had the time not only to correct errors in equipment, but to develop new ideas in tactics so that by the time the war really broke out, just before the middle of May, we had developed the most powerfully-equipped bomber force in the war."

PROCESSING APPLES

TORONTO—An advisory committee has been appointed to push plans for the processing of this year's Ontario apple crop into vinegar, juice, applesauce and canned apples.

The One Outside Air Link

Planes Fly U.K. To Lisbon Unarmed—No Attacks

LONDON, April 2 (CP)—Roaring over the grey Atlantic, civil airplanes fly almost daily between Britain and Lisbon to maintain this country's aerial communications with the outside world.

The Axis powers' control of most of Europe has made this 1,000-mile route the only link connecting Britain with the chain of air services to Africa, India and the Antipodes. Except when summer weather permits direct trans-Atlantic flights it provides the only all-air connection with North America.

Because Portugal is a neutral country, military planes of warring powers cannot land there. Only civil craft can operate the service.

THE ONE OUTSIDE

(Continued on Page 2, Colum

Hitler Moves More Troops

Serb, Croat Front Is Drawing Closer

BELGRADE, Yugoslavia, April 2 —(AP)—The Yugoslav government maintained a restrained attitude toward German press and radio attacks today amid indications of intense diplomatic activity bearing upon its relations with the Axis.

Milan Gavrilovic, minister without portfolio, returned from conferences in Ankara and Moscow, lending strength to reports Yugoslavia was trying to arrange a three-cornered "neutrality pact" with Soviet Russia and Turkey.

Observers agreed such a pact would strengthen Yugoslavia's hand in trying to resist Axis pressure, but there was no immediate indication whether Gavrilovic—former Yugoslav minister to Russia—had accomplished anything concrete.

Reports also persisted that British Foreign Secretary Anthony Eden, who conferred with King George of Greece in Athens yesterday, would come here with General Sir John G. Dill, chief of the British imperial general staff, for talks with Yugoslav leaders.

HITLER MOVES

(Continued on Page 8, Column 7)

Fire Gardiner Is Acres' Cry

TORONTO, April 2—(CP).—Former Premier George S. Henry will inaugurate the night sessions in the Ontario Legislature tonight when he speaks for the first time since the Legislature pened in February. Mr. Henry, Conservative member for York East, will be participating in the budgest debate.

In the debate yesterday A. H. Acres, another veteran Conservative, raised wide in his criticisms, including Prime Minister Mackenzie King, Agriculture Minister James G. Gardiner, Justice Minister Ernest Lapointe and most of the Provincial Cabinet in his remarks.

Mr. Acres, member for Carleton, declared Prime Minister King should dismiss Mr. Gardiner and Mr. Lapointe, the latter, he claimed, being the real Prime Minister of Canada.

"I say to Mackenzie King to get rid of Gardiner and Lapointe," he continued. "They are separating the provinces, Gardiner by his bonuses to the Western farmer and Lapointe because he is not fairly representing the great French-Canadian race. We cannot have unity wi these two officials in power."

He said the Dominion Government "had no business interfering with our oldest agricultural college," as he referred to the transfer of the Ontario Agricultural College building at Guelph to the Defence Department for the training of air wireless operators.

"They should never have been touched excep as a last resort," he

FIRE GARDINER

(Continued On Page 8, Column 5)

Lamb And a Judge

LOVELAND, Colo., April 2 (AP) —Harry has a little lamb—its fleece is black as coal. It usually follows Harry, too—except to court. Harry Carlson is police judge. Knowing well about traffic hazards, the Judge uses a leash when he takes his pet downtown.

New *Under-arm* Cream Deodorant *safely* Stops Perspiration

1. Does not rot dresses, does not irritate skin.
2. No waiting to dry. Can be used right after shaving.
3. Instantly stops perspiration for 1 to 3 days. Removes odor from perspiration.
4. Apure, white, greaseless, stainless vanishing cream.
5. Arrid has been awarded the Approval Seal of the American Institute of Laundering for being harmless to fabrics.

25 MILLION jars of Arrid have been sold. Try a jar today!

ARRID

39¢ a jar — At all stores selling toilet goods (also in 15¢ and 59¢ jars)

MORE ABOUT—

U.S. Prepares

Continued from Page 1

Since the week-end, sixteen vessels have been taken into custody by governments of Latin-American nations. Eleven have been fired on scuttled, and two have taken flight. In some cases, the governments reported to a sterner show of force than the United States.

Peru was the outstanding example. She dispatched warships and planes 110 miles to sea in an unsuccessful effort to overtake two German ships which fled without sailing papers, and used a cruiser to prevent the escape of two others which later were fired by their crews.

MORE ABOUT—

Ottawa Citizen

Continued from Page 1

meant by an accused person was no defence and it was the court's duty to consider what interpretation might be placed on the editorial by the ordinary citizen.

He said he thought the case might well have been taken before a jury.

Magistrate Strike said he believed the editorial was "capable of the interpretation placed upon it by the crown," but that section 39B(2) also must be taken into acount.

The magistrate recalled defence counsel J. D. Watt's argument, when the case was heard March 19, on behalf of freedom of the press. The press in common with all individuals in Canada had freedom, Magistrate Strike said, but it was a fundamental principle in Canadian law that with every right went a corresponding responsibility.

Lack of precedence "on this particular subject," however, added to the difficulties of judging the case and it was not easy to discover the exact meanings of some of the sections of law involved.

Mr. Mercier, he said, had "very fairly" stated when the case was heard that The Citizen was a reputable newspaper.

The matter of the January 11 editorial was first raised in the Commons by M. J. Coldwell, acting C.C.F. House leader.

The company was charged under Section 39 of the regulations, on the grounds the editorial had been "prejudicial to the safety of the state or the efficient prosecution of the war" and also "likely to prejudice the recruiting, training, discipline or administration of His Majesty's forces."

Plea of not guilty was entered on each charge.

MORE ABOUT—

The One Outside

Continued from Page 1

That's were British Overseas Airways Corporation comes in. This government-sponsored commercial air system, whose network links the commonwealth, is the only one which can operate through Lisbon.

Importance of that connection was stressed in parliament when the 1941 air estimates were introduced. Sir Archibald Sinclair, Air Minister, told the House: "Our sea and air communications with Africa are the arteries of our armed forces in the Middle East."

The same building in Lisbon houses local offices of B.O.A.C. and Lufthansa, the German commercial air line. Lufthansa also operates services to and from Lisbon.

Both flying boats and landplanes are used on the Britain-Lisbon service.

When weather conditions permit up to 400 passengers a month are carried, as well as a quantity of mail and a certain amount of essential freight. All passengers are in the "priority" class—that's to say official sanction for being flown must come from some government department. There's always a long waiting list.

The planes are unarmed. Pilo's several times have spotted enemy planes but no attacks have been made to date on these civil aircraft.

MORE ABOUT—

Writers Practise

Continued from Page 1

Cranfield of the Toronto Telegram, M. H. Halton of the Toronto Star, and Harold Dingman of British United Press. From Canadian Corps headquarters, I joined them for the "advance" to the coast.

Capt. Gillis Purcell of Toronto, public relations officer for corps, and Lieut. Eric Gibbs of Edmonton, assistant P.R.O. at Canadian military headquarters, London, two newspapermen now in the army, steered the quintet around. Safari-fashion, we moved of, with drivers, sleeping bags, haversacks, and camouflaged cars.

All in uniforms labelled "Canada War Correspondent" we hooked up with a reconnaissance battalion and the writers rode pillion on motor bikes throughout the cold afternoon in the vanguard of the advance.

Halton, who saw real war in Finland, borrowed a woollen balaclava helmet and Gibbs' greatcoat to beat the cold. Dingman, formerly with the Toronto Globe and Mail, donned an airman's helmet and googles and Cranfield, veteran London correspondent, bundled up in layers of scarves till he looked like a Dickens Christmas character.

Bill stuck to his field service cap, and wouldn't admit it was colder than Winnipeg's Portage Avenue in February.

Over unfamiliar highways, Pte. Tommy Hunter of Kelliher, Sask., led the speedy convoy and set the other drivers—Pte. Frank Norton, Ottawa, Pte. Jack Thompson, Regina, and Pte. Wally Gamache, Ottawa—whistling "If I Only Had Wings."

At night we had a rendezvous in a village and bunked in a 300-year hotel. Porters gasped at the expedition's baggage, piled in the lobby.

Before dawn we sloshed around in the heaviest rain in months, watching battalion after battalion move into position.

At conferences of commanders we were told how the "battle" was faring. Lt.-Gen. A. G. L. McNaughton, corps commander, talked to us for half an hour outside a tavern headquarters and later bedraggled reporters interviewed Maj.-Gen. Victor Odlum, 2nd Division commander, at a muddy crossroads. Everywhere in the area we met officers we knew who passed on scraps of information to piece together into a general picture.

MORE ABOUT—

Germans Clip

Continued from Page 1

divide the world aluminum markets with other countries. The United States was allocated 28 per cent, Germany 20 per cent, and Britain 15 per cent. In this country, he said in his testimony, production was methodically reduced to boost prices and collect "all that the traffic would bear."

When Hitler came to power, Arnold continued, he told the German Aluminum Company that he was "not interested in restricting production," and the German company served notice on the other members of the cartel that it would not abide henceforth by the 20 per cent limitation.

The others, he alleged, replied: "All right, but do not disturb our little game. Let us continue with our plans."

That response delighted Hitler, Arnold said. Germany's aluminum production boomed, giving the output needed for plane construction.

MORE ABOUT—

F.D.R. Spends

Continued from Page 1

$1,080,000,000 — more than one-seventh of the total lease-lend appropriation—and had turned the procurement job over to the army, navy, agriculture and treasury departments.

The announcement, coming less than a week after the president signed the huge foreign aid measure, bespoke Mr. Roosevelt's determination to press for "action and more action," as his new slogan urges.

The $1,080,000,000 in new orders will supplement shipments already made or to be made from the existing supplies of the United States army and navy. The lease-lend law authorizes this disposition of present stores up to the amount of $1,300,000,000.

MORE ABOUT—

Slavs Ban Italians

(Continued from Page 9)

The three remaining declare they will not leave unless war breaks out, but they have set up a "control system" so that the legation can know at any moment of the day or night exactly where they are—for a hasty departure.

While still insisting on full diplomatic privileges, they now have taken the swastikas off their cars and no longer wear Nazi emblems in their lapels.

Praised by the Turks

ISTANBUL, Turkey April 2 (AP) —President Ismet Inonu has sent a message of congratulation to King Peter II of Yugoslavia, who took the throne in last Thursday's overthrow of the Axis-minded Cvetkovic government, it was anounced oficially today. The announcement had been withheld until the 17-year King replied.

The texts of the messages were not disclosed.

Turkish papers under government control continued to assert that Germany is being pushed to a dangerous situation in the Balkans while Italian defeats place Britain in strong position to send forces into the Balkans to expand the expeditionary force already in Greece.

Tasviri Efkar said that "Germany's policy is to try to occupy the Balkans and the Middle East without fighting.

"We do not think she will experiment with conquering and holding these areas by force. But if the Yugoslavs insist on their freedom, Germany will have to fight. If so, she would be pushed into doing something she did not want to do."

List Of Chairmen On Liquor Board

TORONTO, April 2 — (CP). — J. W. Freeborn (Lib., Middlesex North) was advised in a return tabled in the Ontario Legislature yesterday that the Liquor Control Board, since its inception, has had eight chairmen. D. B. Hanna and Sir Henry Drayton received $20,000 as chairmen; Hon. Dr. R. J. Manion, S. McClenaghan, Judge J. M. McNamara, and E. G. Odette, $10,000; A. N. Smith, $7,000, and the present chaiman, Hon. A. St. Clair Gordon, receives $8,000.

In another return it was said that at the end of 1940 there were 6,069 permanent employees and 1,673 temporary employees in civil service, excluding those employed by outside boards and commissions as well as by the Liquor Control Board.

Profits of $10,564,176 were made by the board in the 12 months ending March 31, 1940, compared with profits of $9,576,021 in the previous year, the report of the board tabled in the Legislature showed Tuesday.

After Profiteers

Washington, April 2 (AP) THE United States administration, it was learned today, may act soon to "crack down" on food speculators suspected of seeking "undue" profits either from domestic needs or from those of Great Britain and the other nations marked for lease-lend aid.

The question of food profiteering was understood to have figured prominently in official conferences now in progress looking to formulation of a broad program to assure adequate supplies both for domestic and foreign aid requirements.

Indications were that the details of the general program would be outlined in the near future in a formal government announcement.

MORE ABOUT—

Score Injured

Continued from Page 1

scene of flagrant disregard for all rights of citizens, both union and non-union. This condition cannot be permitted to exist longer. Streets are blocked off, citizens are being beaten and molested in their lawful attempts to return to work. Immediate action on your part is imperative."

The U. A. W.-C. I. O. organizing committee offered to-day in a telegram to directors of the office of production management at Washington to send back to work in the Ford plant all its members needed for work on national defence.

The telegram informed William S. Knudsen and Sidney Hillman: "If you can obtain the company's co-operation, we are ready to have a representative of O.P.R. or the U.S. Department of Labor indicate which Rouge employees are needed for national defence work and to facilitate their entarnce into the plant."

Street Battles.

Principle violence this morning centred at Gate 4. Two serious clashes occurred between U.A.W.-C.I.O. pickets and non-strikers who came from the plant gate and battled the unionists in the street.

Before Gov. Von Wagoner ordered State police on duty, Bennett charged in a statement that "the Governor had chosen to let these mobs of men, some of whom are drunk, take complete control of the city streets in Dearborn, even insulting women who are not in any way to blame for the trouble."

Many of hte non-strikers involved in to-day's fighting were negroes. Union officials charged that several pickets were slashed by razors and knives.

Shortly after 8 a.m., (EDT) when day shifts normally are reporting for work, about 150 pickets with bricks and clubs battled groups of employees climbing over a fence to reach the plant grounds east of Gate 4.

A few minutes later about 200 men, mostly negroes, armed with steel rods, bolts and bits of metal, emerged from Gate 4 on Miller road and began pelting the C.I.O. pickets who picked up missiles and threw them back.

Police were virtually helpless for a time but when the fighters broke up into small groups, officers intervened and separated them, escorting the non-strikers back into the plant.

MORE ABOUT—

Imperial War

Continued from Page 1

with the Dominion Prime Ministers.

"I attach the greatest importance to the daily talks I have with the High Commissioners," Lord Cranborne said. "I see them every day of the week and I see them also, if the situation demands, over the week-end. I give them all the latest information on the international situation and also keep them in touch with all decisions and deliberations of the Government on matters affecting the Dominions.

While he is not a member of the War Committee, Lord Cranborne said he attends its meetings so that he can keep the Dominions in the closest touch.

He said the Government favors anything likely to lead to closer collaboration, but he did not think Lord Elibank's proposals are practicable or possible at present because they would involve each Dominion sending to London an important minister "who could ill be spared from his country."

MORE ABOUT—

Sentence Burns

Continued from Page 1

could have been scorched in the process entitled him to draw the inference that the scorched money found on Burns and the others had been in the safe in the C.D.S. store."

Judge Smoke said that he found as a fact that the heel print on the ledger card found on the floor of the C.D.S. store had been made by one of the pair of shoes found in Gallow's house.

"I have given the matter very considerable thought," said His Honor. "The whole evidence is consistent with the guilty of the accused."

Appeal Announced

Judge Smoke announced that sentence would be deferred until after the trial of the other prisoners.

Hanson Urges Flour Gift

Shipbuilding Debate Enlivens Commons

OTTAWA, April 2 —(CP)—With the double-barrelled objective of aiding Great Britain and educating British householders in the merits of Canadian flour, Conservative House Leader Hanson would have Canada make a free gift of flour to Great Britain.

Varying his previous suggestion that Canada contribute 100,000,000 bushels of wheat from vast surplus stores in this country Mr. Hanson yesterday suggested the same quantity of the wheat be milled in Canada and the flour shipper overseas.

He suggested the flour be sent directly into the home of the British consumers and identified as Canada. He thought the cost might be $100,000,000 but asserted this was not too large a gesture for Canada to make to the United Kingdom.

Debate on the supplementary war appropriations bill for $135,000,000 carried the House over a wide range of other topics, from shipbuilding to relations between Canadian overseas troops and the British home forces.

Wants Scotia Ships

At the evening sitting, Mr. Hanson urged the re-establishment of a great commerical shipbuilding industry to restore to Nova Scotia yards the glory they knew in the last century.

"The people of Nova Scotia demonstrated in the last war that they could build steel ships of very large capacity," he said.

"It can be done again, and I ask the minister (Navy Minister Macdonald) to review the whole position in the interests of Nova Scotia and the maritime provinces.

"Let us get back to something of the position we once occupied in this country in relation to the sea."

Mr. Hanson charged the government lacked a long-range policy on shipbuilding and said that while the

HANSON URGES

(Continued on Page 8, Column 2)

Mr. Frankel asked for immediate sentence.

"All through the trial," he said, "I have objected to the admission of certain evidence. The greater part of the reasoning in your judgment is based on the evidence to which I objected. You have in effect found Nicholls and Bradd and Gallow guilty before they are tried.'"

"I intend to take the matter to a higher court to have the vadility or the admissibility of the evidence I objected to decided. I intend to file a notice of appeal and I ask you to defer the trial of the other three accused."

"I see no principle of law involved, whatever," said Mr. Common, crown prosecutor.

"I will sentence this man now, and the other point can be discussed in chambers," said Judge Smoke, asking Burns if he had anything to say.

"Just that I am not guilty," replied the accused.

"Unfortunately I have to find you guilty to the best of my judgment," said Judge Smoke. Mr. Frankel said that he had no representations to make in regard to sentence.

"Your record is not a very impressive one," said His Honor, addressing the accused. "Your mode of life has not been changed very much by previous sentences. I consider it my duty to consider your record as well as the seriousness of the offence with which you are charged."

Judge Smoke then sentenced Burns to four years in the Penitentiary.

His Honor, ah the conclusion of

(Continued on Page 9)

Baby's Face Is Badly Battered

The small baby son of Mr. and Mrs. William Dorrington, 16 Victoria avenue, which was badly injured on Monday afternoon when struck by a small boy will not suffer any permanent injury it was believed to-day. Mrs. Dorrington and her mother were to go down town and when calling for at mother's home on Dublin street she left the baby who was asleep in the carriage at the foot of the steps leading up to the verandah. While in getting her mother it is alleged that the baby was attacked by the four and a half year old son of Mr. and Mrs. Earl Grose, leaving it with a badly battered and cut face. How the child did not lose its eyesight is a wonder to all who have seen it as one cut is directly under the eye and the other lower down.

What the boy used has not exactly been determined, however the view is generally held that a stick was used but some believe that possibly a good chunk of ice was the weapon.

Last Minute News

LONDON.—(CP)—The Admiralty announced today that a British submarine in the Mediterranean has sunk an Italian U-boat and an Italian tanker, the Lauro Corrado, 3,645 tons.

WASHINGTON—(AP)—President Roosevelt discussed the question of furnishing ship tonnage to Britain and other phases of the $7,000,000,000 aid program and then called an afternoon meeting of cabinet and military advisers on the whole lend-lease plan.

CAIRO, (AP)—Massaua, Eritrean port on the Red Sea and last big objective of the British campaign in Eritrea, is expected to fall any minute, military sources said tonight.

Market Quotations

Cheese, Produce and Livestock

ONTARIO GRAIN

Approximate prices track shipping point.—Wheat, 84 to 86c; oats, 34 to 36c; barley, 48 to 50c; corn, 63 to 66c; rye, 56 to 58c; buckwheat, 54 to 56c; malting barley, 59 to 61c; milling oats, 35 to 38c.

Basis track, Fort William.

MONTREAL PRODUCE

MONTREAL, April 2 — (CP). — Produce market prices here Tuesday, as reported by the Dominion Department of Agriculture, follow:

Butter. — First-grade creamery prints, jobbing price, 35½ to 36c; first-grade solids, jobbing price, 35 to 35½c; Quebec No. 1 pasteurized, regraded, wholesale price, 34¾ to 34¾c; Quebec No. 2 regraded, 34c. Receipts: 431 boxes.

Cheese.—Western white and colored, wholesale price, for local trade, 14½c. Current receipt price Western white cheese, 14¾c; Western colored, 14½c. Receipts: 150 boxes.

Eggs.—Graded shipments in used free cases. Selling at: A-large, 21¼ to 21½c; A-medium, 20¼ to 20½c; A-pullets, 19 to 19¼c; B, 19½ to 20c; C, 19 to 18½c. Receipts: 1,015 cases.

Potatoes—Whites No. 1, 75's, 50 to 60c; No. 2, 25 to 40c; N.B. Mountain No. 1, 75's, 60 to 70c; P.E.I. Cobblers, No. 1, 75's, 70 to 75c; P.E.I. Mountain, No. 1, 75's, 70 to 80c. Florida reds, crates, No. 1, $2.25.

MONTREAL POULTRY

MONTREAL, April 2 — (CP). — Poultry prices per pound today: Chickens, milkfed, Grade A, 28½c; B 26½c. Fresh fowls, 22c. Turkeys, A, 30c; B 28c; C 25c. Duckling, Brome Lake, A 24c; domestic, 22c. Geese 18-19c.

BACON-HOG PRICES

TORONTO, April 2 — (CP). — Dressedweight were up 10 cents at Brantford and Stratford today, and prices were unchanged at other bacon-hog markets reporting. Stratford reported the market there unsettled with the quotation $10.50, plus transportation, nominal.

Other quotations were:

Liveweight.—Chatham, $7.75.

Dressedweight—Chatham, $10.60; Hull, $10.70 plus transportation; Brantford, $10.60 plus transportation; London, $10.85 delivered; Peterborough, $10.50 plus transportation.

BUFFALO LIVESTOCK

BUFFALO, N.Y., April 2—(AP)—Hogs, 400; good and choice 180 to 220 lbs. averaging around 200 lbs., and upward to $8.25; 250 to 300 lb. butchers, $7.35 to $7.85.

Cattle, 150; cutter and common cows, $5.50 to $6.65; canners, $4.50 to $5.25; weighty sausage bulls around $7.50.

Calves, 100; good and choice vealers, $12; common and medium, $8 to $11.

Sheep, 500; good and choice fed Western lambs 85 to 95 lbs. $11; handyweight wooled ewes, $6.75.

WINNIPEG GRAIN.

WINNIPEG, April 2 — (CP). — A sharp break in flax prices shortly after opening featured early operations on Winnipeg Grain Exchange today.

Flax values broke more than eight cents soon after the start, but healthy buying developed and quotations recovered all but about two cents of their losses.

Wheat futures operations lagged during the first half hour and at noon prices were ⅛ cent higher. May 76⅝, July 78¼ cents a bushel. Lack of selling pressure rather than buying orders appeared responsible for the firm tone.

Chicago and Buenos Aires values held unchanged in the early stages.

Yesterday's Quotations.

	Open	High	Low	Close	Close
Wheat—					Prev.
May	76⅛	76⅛	76⅛	76⅛	76⅛
July	78½	78½	78⅛	78⅛	78⅛
Oats—					
May	36¼	36¼	35⅞	35⅞	36⅛
July	34⅞	34⅞	34⅝	34¾	35¼
Oct.	33⅛	33⅛	33	33	33¼
Barley—					
May	51⅛	51⅛	50¾	50¾	51⅜
July	48	48⅛	47¾	47⅞	48⅛
Oct.	45⅛	45⅛	45	45	45⅛

TORONTO LIVESTOCK

TORONTO, April 2 — (CP). — Cattle trade was firm on good steers and slow and steady on other killers at the Livestock Market up to mid-session today.

Good to choice veal calves were active to steady with common to medium calves slow. The lamb market was unsettled. Sheep were steady. No price was established for hogs. Unsold from Tuesday was 500 head of cattle. In the lamb section 800 Westerns were unsold from Tuesday and remained unsold.

Receipts reported by the Dominion Marketing Service were: Cattle, 460; calves, 530; hogs, 90; sheep and lambs, 60.

A few weighty steers sold at $8.25 to $9.50; butcher steers $7.50 to $8.85; heifers, $7 to $8.25 with few $8.50; fed calves, $8.75 to $9.50; butcher cows mostly $5 to $6.50, with few $7; bulls, $5 to $6.50 and few light stockers, $6.75 to $7.75.

Good to choice veal calves $11 to $12, with common to medium $6 to $10.

A few local lambs, $8 to $11.

Good light sheep, $5 to $6.

Hogs previously $11.15 to $11.25 dressedweight, at yards or plants, with the bulk of sales $11.15, and $8.35 liveweight at yards.

Representative Sales:

Heavy Steers.—5, 1160 lbs. $9; 2, 1110, $8.85; 2, 1180, $8.75; 3, 1240, $8.65; 8, 1130, $8.50; 2, 1100, $8.25; 3, 1055, $8.

Light Steers—4, 1075 lbs. $8.70; 14, 970, $8.50; 8, 960, $8.40; 20, 960, $7.60; 5, 820, $7.50; 3, 720, $7; 3, 750, $6.50.

Heifers—2, 830 lbs. $8.50; 17, 930, $8.25; 16, 860, $8; 5, 850, $7.75; 3, 907, $7.60; 3, 760, $7.50.

Cows—4, 1190 lbs. $7; 2, 1160, $6.75; 2, 1260, $6.50; 2, 1150, $6.25,

Toronto Stock Exchange

Biggar & Crawford

	High.	Low.	3.00
MINING			
Aunor	215	210	210
Aldermac	10½	—	—
Anglo-Huronia	225-250		—
Arnfield	4¼	4	4
Buffalo Ank.	380	375	375
Beatty	116	115	116
Bidgood	10	9½	9½
Base Metals	8	—	—
Bankfield	6-6½		—
Broulan	94	92	93
Bobjo	7	—	—
Bralorne	10¾	—	—
Calgary and Ed.	116-122		—
Chesterville	144	140	140
Coniarium	140	—	—
Central aPt.	174	170	174
Coast Copper	75-115		—
Can. Malartic	55	54	54
Castle Treth.	60-65		—
Davies Pet.	13-15		—
Dalhousie	25-32		—
Dome	22¾B		—
Eldorado	35-40		—
East Malartic	275	272	274
Falconbridge	240	—	—
Francouer	42	—	—
Gillies Lake	3½-4		—
God's Lake	28-30		—
Gunnar	29	—	—
Hard Rock	84	82	82
Home Oil	193	—	—
Hollinger	13	12¾	17¾
Hudson M & S	26½	25¾	26
Howey	25	—	—
Kerr Ad.	395	390	390
Kirkland Lake	90	—	—
Kirk. Hud.	38-42		—
Little L. Lac	180-190		—
Lamacque	440B	—	—
Malartic C. F.	115	110	111
Steep Rock	112	115	117
Lakeshore	19¾	19¼	19¾
Leitch	41	—	—
Mining Corp	83	81	81
MacLeod Corp	195	194	195
Moneta	50	—	—
McKenzie Red	117	113	114
Madsen	68	66½	67
Macassa	400	—	—
McIntyre	48½	—	—
McWatters	20-26		—
Nabob	28	27	27
Noranda	54½	—	—
O'Brien	68	—	—
Omega	17	—	—
Pend Or	150-166		—
Perron	155	152	152
Pioneer	200-225		—
Pamour	131-140		—
Premier	91	—	—
Preston	330	325	325
Pickle Crow	270	—	—
Paymaster	22½	22	22
Powell Ryn	75	—	—
Sand River	4-5	—	—
St Anthony	13	12	12
Sherritt	73	71	73
Chrom M & S	16B	—	—
Siscoe	67	65	65
Sladen	27	—	—
San Antonio	255	253	
Sud Basin	115-129		
Sullivan	64-70		
Sylvanite	280	275	
Toburn	165B	—	
Teck Hughes	320	—	
Upper Can	208	200	
Uchi	19	—	
Ventures	340	—	
Waite Am	330-345		
Wright Har	570	565	5
INDUSTRIAL			
Abitibi	70	—	—
Abitibi Pfd.	6¼	—	—
Algoma Steel	8B	—	—
Beauharnois Power	1	—	—
B. A. Oil	17¾	17⅝	17⅝
Brazilian Traction	6-6⅝		—
Bell Telephone	156	155½	156
Burlington Steel	8½-9¾		—
Canada Cement	6¼	—	—
Canada Cem. Pfd.	99	—	—
Canada Packers	77B	—	—
Canada Malting	35½-38¾		—
Can. C & F Pfd.	20B	—	—
Can. Canners	4½-6		—
Can. Canners 'A'	19¼-20		—
Can. Canners 'B'	9¼	—	—
Canada Bud	4-4½		—
Can. Dredge & D.	18-20		—
Can. Pacific	5⅞	5⅝	5⅝
Can. Ind. Alc. 'A'	2¼	—	—
Con. Paper	3½	3¼	3¼
Con. Min. & Smelt.	35¼B	—	—
Consumers Gas	132	—	—
Dist. Seagrams	21½	21	21
Dom. Fdys & Steel	18B	—	—
Dom. Bridge	25½-26		—
Dom. Stores	5	—	—
Fanny Farmer C.	26-26¼		—
Fleet Aircraft	4⅛-4½		—
Ford of Canada 'A'	16	15⅜	15⅜
Goodyear Tire	68-70		—
Gyp Lime & A	3-3½		—
Harding Carpets	2½B	—	—
Hiram Walkers	40¼	40	40
Hir Walkers Pfd	19½-20		—
Imperial Oil	9½	—	—
Imper Tobacco	12¼	12	12
Inter Petroleum	14	—	—
Inter U. A	6-9½		—
Laura Secord	9½-10		—
Loblaw A	25	—	—
Loblaw B	23¼	23	23¼
Maple Leaf	175	—	—
Maple Leaf Pfd	3-4		—
Massey-Harris	2¾	2⅝	2⅝
Mont L H & P	23½	—	—
Moore Corp	45¼	—	—
Nat Steel Car	32-33½		—
Nickel	34½	34¼	34¼
Page Hershey	101S	—	—
Royalite Oil	17½B	—	—
Steel of Canada	64½	—	—
Silverwoods Pfd	5½-6		—
Union Gas	11¾	11¾	11¾
United Steel	3¼	—	—
Westons	9¾-10½		—

New York Stock Exchange

Biggar & Crawford

	High.	Low.	3.00
Am Tel & Tel	161¾	—	—
Anaconda Cop	24½	24⅜	24⅜
Beth Steel	77	—	—
Chrysler	62⅝	62½	62⅝
Col Gas	3⅜	—	—
Cons Edison	20⅞	—	—
El Bond & S	2⅞	—	—
Gen Mot	42⅜	—	—
Goodyear	18¼	—	—
Int Harvester	48	—	—
Int Nickel	27⅝	—	—
Int P. & Pap Pfd	64	—	—
Kennecott	34	—	—
Montgomery Ward	37	—	—
N. Y. Central	12¾	—	—
North American	14¾	—	—
Penns. Railway	24¼	—	—
Radio Corp	4⅛	—	—
Republic Steel	18⅜	—	—
Stand. Oil of N.J.	35⅛	—	—
United Corp.	13-16		—
U. S. Steel	56⅜	56⅜	46⅜
Westinghouse	94¼	—	—
Yellow Cab	13⅜	—	—

Plan Concert To Aid Fund

A meeting was held Tuesday night at the call of His Worship Mayor Hamilton in the Council Chamber, for the purpose of organizing a musical event proposed to be held in the near future, the proceeds of which would go towards the local and district effort being made on behalf of the British War Victims.

The general consensus of opinion was that such an event would be well received and supported by the community at large, and tentative plans to hold such an event on St. George's Day, April 23rd were discussed, together with the possibility of securing some outstanding personality to come here to assist in making it a real success.

The meeting adjourned, to meet again on Friday of this week at 5 p.m. in the Council Chamber, to hear reports of progress made from enquiries to be instituted in the interim.

An invitation is extended to all interested parties to be in attendance at this meeting.

DIED

REID, Jabez.—In Lakefield on Wednesday, April 2, 1941, Jabez Reid, aged 90 years. Beloved husband of Frances Darling. Funeral will leave his late residence, Ried street, Lakefield, on Friday, April 4, 1941. Service at Regent Street United Church, at 2.30 p.m., to Lakefield Cemetery.

Today's Quotations Hogs and Grain

TUESDAY, APRIL 2

Canada Packers quote:

Hogs.—$10.50 plus transportation.

Sows—No. 1, 7c; No. 2, 6½c, plus transportation.

Eggs—A-large, 17c; medium, 15c; pullets, 13c; C, 12c.

Cream—No. 1, on truck, 38c; delivered 39c.

Butter—No. 1 solids, 35c; No. 2 solids, 34c; No. 1 prints, 36c; No. 2 prints, 35c.

Mill Feed, wholesale, — Bran, $21.50; shorts, $27.50; middlings, $29.

Cash price for grain as furnished by Quaker Oats Co.: No. 1 wheat, 80c; No. 2 wheat, 78c; No. 3 wheat, 75c; milling oats, 34c.

Dewart Bros. quote: No. 1 wheat, 80c; No. 2 wheat, 78c; No. 3 wheat, 76c; oats, 35c; barley, 45 to 55c; rye, 45c; buckwheat, 50c; delivered in Peterborough.

Switzerland's coal shortage forced movie theatres to close one day a week.

Help Build up Resistance to

FEMALE FUNCTIONAL COMPLAINTS

Try Lydia E. Pinkham's Vegetable Compound to help relieve monthly pain, headaches, backache and ALSO calm cranky, restless nerves due to functional disorders. Pinkham's is very effective to help build up resistance for weak, tired women. Made in Canada!

WOMEN! Why tolerate that constant fatigue ... depression ... loss of appetite?

Half the fun of living is gone when the slightest task tires you ... when food loses its flavour ... when you are depressed ... run down ... always out of sorts!

Thousands of women will tell you that there's no need to tolerate these handicaps. For these women know that Dr. Pierce's Golden Medical Discovery was formulated by an experienced physician to help this debilitated condition. Try this pleasant tonic today. It may help you, as it has helped so many thousands during the past seventy years. For this tonic ... of which 30,000,000 bottles have already been used ... helps stimulate the flow of gastric juices ... aids in improving appetite and digestion ... and in this simple, fundamental way helps tone the system so that your lost strength and energy may be renewed.

Ask your druggist today for Dr. Pierce's Golden Medical Discovery or write now for Free Generous Sample to Pierce's Proprietaries Inc., Fort Erie, Ontario, Dept. G21

Dr. Pierce's GOLDEN MEDICAL DISCOVERY G21

COUPON

FOR THE SPECIAL EXAMINER EDITION OF THE CANADIAN WOMAN'S

COOK BOOK

Bring one of these coupons and present to the business office of Peterborough Examiner, together with $1.95 and you will receive this marvellous Cook Book.

NAME .....

ADDRESS .....

CITY OR TOWN .....

COBOURG KINSMEN HONOR EASTERN JUNIOR HOCKEY CHAMPIONS

Team Sponsored By Kinsmen Given Banquet

COBOURG, April 2 — (ENS). — Cobourg's junior hockey team, the famous Kin Kids, were guests last night at a banquet given in their honor by their sponsors, the Kinsmen Club. The feast was tendered the team at the British Hotel and a number of guest speakers were on hand, including His Honor Judge L. V. O'Conor and His Worship Mayor J. D. Burnett. Dr. A. R. Richards as president of the hockey team and member of the Kinsmen Club, was chairman of the banquet, and his introductions were in the famous maner of this well-known toastmaster.

Over forty guests were assembled at the long tables and of their number ten were members of the hockey squad, while three absent members of the team were Lyle Markle, Peter May, and Bus Catin. Those present were Captain Douglas Moher, Ross Zealand, Paul Johns, Billy Hill, Jack Cullen, Eddie Haynes, Art Parkinson, Paul Leonard, Gibson Bradbury, and Douglas Johnston, the team mascot. Coach Ward Parsons and Manager Alexander Pratt were also on hand, with Trainer Roy Black.

Congratulates Team.

Following a sing-song the chairman called on Mayor Burnett, who congratulated the team and said he felt sport was as essential as education, and when normal times were restored sport undoubtedly would be raised to the same level. His Worship related some of his earlier day sport experiences when the equipment so needed was unheard of. He further said that sport should be supported by the government of the day or the municipality, as it contributed so much to the future of the country's youth. He reminded the players they should some day be the elected heads of the people and the should see that this policy was carried out. Dr. Richards thanked the Mayor and hoped that some day his vision would be carried out. The chairman also thanked the Mayor and members of the Council for their recent gift to the team which had made certain things possible, and the local citizens for their cars during the season just past.

Judge O'Conor thanked the Kinsmen Club for the privilege of being at the banquet. He was always happy to be among the young men of sport—it revived and injected new life into him. The Kinsmen Club was fostering a worthy object in its support of hockey, he felt, and as a citizen he thanked the members for so doing. Their achievement in winning the Eastern championship for the past two years had shown the worthiness of their venture, he stated. He spoke of his early days in Lindsay when hockey was only shinny and played with crude sticks and blocks of wood or tin for a puck. Lindsay had been one of the first places to sponsor hockey in those days, he told the banquet asembly. Modern hockey has gripped the country as evidenced by the recent adjournment of the Legislature in order to attend the pro hockey game. It was a sign that all of us were boys at heart and that was a sign of good citizenship.

Secret of Success.

Co-operation, he told the boys, was the secret of not only hockey, but of life itself, as he urged them not to forget this paramount rule in future days. Boys' sport was a testing school for youth and it built character. "Character is the base of the whole future," he said. "Character built up in sport redounds to not only your own credit but that of the town and country," he told the boys. In closing His Honor paid tribute to friendship earned in his own sport, curling. These friendships, he said, were regarded by himself as the finest he had.

Dr. Richards thanked His Honor for his fine speech and called upon Ward Parsons who spoke of the fine co-operation given him as coach by the players and executive. Doug. Moher, captain of the team, spoke with deep feeling of his fellow-players and the parent club. He also thanked the press for its fine co-operation. Dr. Richards presented the players with crests and letters of authorization for leather windbreakers which are now in the manufacturer's hands. They will be deep maroon in color, with white piping, and the crests will bear the legend: "Cobourg Kin, Eastern Junior C Champions, 1940-1941."

The chairman called upon F. C. Richardson whom he designated as the critic of the evening. The latter said that in view of the fine efforts of those who had preceded him he could find no criticism, and he could only find it possible to congratulate the team and the club for their fine year's work.

The players then gave three cheers for the Kinsmen Club, following which the singing of "O Canada" brought the happy affair to a close.

Winter Returns In April To Port Hope

Port Hope was clothed in a fairyland mantle of snow on Tuesday following the heaviest snowfall of the year during the night. Perhaps it was an April Fools' Day prank but motorists driving home during the storm all say they do not want to be out in another one like it again. The view shows the municipal building from the Rotary Park.

(Photo by W. H. Trott)

COBOURG

Troop Train Carries Regiment To Ottawa

COBOURG, April 2. — (ENS). — Many Cobourg boys had happy leave memories to content themselves late Monday night as the 1st Midland Regiment furlough ended and departure became the order of the day. Many of the local boys left early Monday, but a large number waited for the Midland troop train which steamed through here sometime after midnight Monday. The Midland train had been gathering up the soldiers all the way down the line and when it arrived here several cars were already filled with members of the regiment now stationed in Ottawa. The local contingent boarded the train with full pack and their appearance was very smart even for such a late hour. The regiment is under command of Major Gamey, already a veteran of overseas service in this war.

PORT HOPE

Three Are Named To Children's Aid

PORT HOPE, April 2—(ENS). — Three appointments to the Board of the United Counties Children's Aid Society are announced today. The new appointees are the Rev. Dr. W. L. Armitage, Cobourg; the Rev. Dr. N. S. McKechnie, and the Rev. T. Crosthwaite, Port Hope. Dr. McKechnie is the recently appointed minister at the Port Hope Baptist Church, and the Rev. Crosthwaite conducted his first services at St. Mark's Anglican Church one week ago Sunday.

The annual meeting of the Children's Aid Society will be held in April, K. J. Hodgert, superintendent, announced.

Birthday Party Held

PORT HOPE, April 2.—(ENS).—Miss Nathalie Jordon, a member of Port Hope's younger set, entertained eighteen of her friends at her birthday party Tuesday evening. Nathalie is ten years old.

The table was attractively decorated in mauve and yellow. Easter games were played and a lovely lunch served.

Colored Cheese May Disappear From The Stores

Canada's new contract to supply Great Britain with 112,000,000 pounds of cheese went into effect Tuesday, and from several sources it was learned that dairy authorities are beginning to feel apprehensive about the determination of cheese-making farmers to fill the bill.

It has been frequently stated during the winter that Great Britain will take as much cheese as the Canadian industry produces this year, and from all accounts the Dominion Government is determined at least the contract shall be cried out.

Britain is paying 14.4 cents a pound and the federal government is adding .6 cents a pound, bringing the price at Montreal to 15 cents. On top of that there is a two-cent federal bonus for 94-grade cheese and the Ontario government, to stimulate production, is contributing another two cents a pound.

No Colored Cheese

One of the effects of government policy is altogether likely that colored cheese may soon disappear from the domestic counters, depending on the country's output this season. None of the Peterborough factories will make colored cheese this year, and it is understood that the Campbellford board this season will offer nothing but white cheese.

The British market prefers the white product, and Canadian factories are deferring to the English consumer's taste. Most of the Peterborough county factories made colored cheese last year, but because of the overseas demand, and the contract that has to be filled, there will be no coloring material used in local vats this summer.

Took Local Cheese

An idea of the close watching of current cheese supplies in this country is indicated by a little story heard a few days ago that somebody in authority decided that Canada Packers had on hand 400 cheese more than they actually needed for their trade. It is said they were "taken" at the market price for export to the Old Country. Storage cost to Packers is said to have represented a loss of a cent and a half a pound on those 400 cheese.

Even the Silverwood 94-point colored cheese made in Peterborough is included in the switch to white, and it is understood that while in Ottawa this week attending a meeting of the Canadian Dairy Council G. A. Gillespie is going to ask whether the local factory might still be permitted to make colored cheese for the home market. It will be more of an enquiry than a request, because after all it is everywhere recognized that cheese in particularly needed in the Old Country for its high food content.

Rumor Unfounded

A rumor has been circulated this week that milk from the Peterborough milkshed going to Toronto is to be diverted to the local cheese factories. So far it is learned definitely that there is no fact behind this story, but it would be no surprise to the industry if the government decides to force more local milk into the manufacture of cheese.

Frank Paterson told the Examiner that he feels confident Peterborough cheese factory patrons are going to get that extra "500 pounds of milk per cow" that is being urged to ensure the performance of the British contract. Local farmers in the factory sections have indicated that they are going to do a thorough milk-producing job as part of their contribution to helping the people in the Old Country.

On the other hand William Newman, on his way home from eastern Ontario Saturday, expressed some doubt as to whether factories beyond Kingston are going to be able to maintain their output levels of last year. His opinion is likely to be passed on to the provincial department of agriculture.

Knew His Names

OMAHA, Neb., April 2 — (AP). — For Pep, a bulldog, the name was familiar even if the faces were not. He strayed from the David H. Jones home. A week later he was found—at the David R. Jones home. The Joneses are not related.

Wheat In Parks

Geneva, Switzerland, April 2.

WHEAT is growing where diplomats once walked — in the miles of spacious parks surrounding the League of Nations palace. The grounds were requisitioned by the state.

Surprise Party Held

PORT HOPE, April 2—(ENS).—Greenwood Towers was the scene of a delightful surprise party last night for Mrs. Sproale. Nearly thirty friends gathered for the event. Mrs. E. Brown presented Mrs. Sproale with a lovely corsage of roses, sweet peas and forget-me-nots. Mrs. Alf. George presented the lady with a beautiful housecoat.

During the evening the guests enjoyed games and cards and at the conclusion refreshments were served.

Price Of Milk Advances In Port Hope

PORT HOPE, April 2—(ENS). — Though it was announced on April 1, Port Hope housewives are unlikely to consider the advance in the price of milk as an April Fool joke. The advance of one cent on quarts and pints was announced Tuesday on the order of the Milk Control Board, local distributors pointed out.

A meeting of Port Hope and Cobourg producers and distributors with the Milk Control Board was held last week to discuss local problems. Following the meeting a price increase was forecast.

Local distributors state the benefit of the price increase will accrue to the producer, and will not aid the distributor.

Farm wages were said to be an important factor in ordering the increase in price, as it was shown costs were increased.

Business Men Review Year's Doings

In a summary of its enterprise and progress, W. Chris Hughes, president, reviewed a year of consistent endeavor and accomplishment at the annual meeting of the Peterborough Business Men's Association in the Empress Hotel last night.

The dinner meeting was largely attended, the company including several guests from Havelock, E. J. Leeson and F. L. McKenzie. The financial report by J. J. Dorris showed a credit balance, and the nominating committeee's list of directors was accepted.

The musical program consisted of piano numbers by Harry Northrop, a smart series of sleight of hand or "magic" tricks by Robert Hardie, and two songs by Adam Hawley, "What the Red Haired Bosun Said" and "The Old Road." Mr. Hawley is a young man with a voice of bass and baritone range, and of fine texture and surprising power. He makes exceedingly fine use of it, and his singing delighted the large audience.

Youth was dominant throughout the Business Men's dinner, in the composition of its assembly membership, and in the years of those who contributed to its success. The guest speaker was William Fox, one of the youngest lawyers in the city, who is associated with John R. Corkery. One of his striking statements in an appeal for loyalty to democratic ideals and institutions was that most men were prepared to give their lives today for the ways and duties of living which they know as democracy, but for the last twenty years too many men were indifferent to the contrasting demands of democracy in the easier circumstances of peace.

Directors For 1941

The report of the nominating committee by J. W. Geraghty proposed the following directors: Don Loucks, Verne Selkirk, Charles Saunders, C. E. LaBranche, Chris Hughes, Charles Kingan, J. W. Geraghty, Harold Freeman, D. J. Fitzgerald, James Clarke and E. C. Braund. The report was adopted.

In looking back over the Association's work during 1940 Mr. Hughes, chairman of the dinner, referred to the loss the Business Men had suffered in the untimely death of Al Sharpe, "a man who gave whole hearted support to the building up of our organization, and whose prime ambition was community effort." Theatre night provided funds for the distribution of $1,100 in War Savings Stamps and Certificates, instead of the Santa Claus parade. The extension of the Wednesday half holiday to ten months of the year from January to the end of October was accomplished "and is now being employed by both merchants and employees alike."

Mr. Hughes referred to the largely signed petition to the city council for the appointment of an industrial commissioner, "but it did not meet with the approval of the city council as a whole and the matter has been dropped for the time being." An appeal to the federal government for a mail service between Peterborough and Bancroft was also mentioned by Mr. Hughes, and although no change has been made yet "we intend to follow it up again this year." He also recalled the executive's visit to Havelock to assist in the formation of a Business Men's Association in the neighboring village.

Hour Of Decision

At the beginning of his address Mr. Fox quoted from a recent magazine article by Stuart Cloethe: "Today man stands before his God, stripped of his illusions, his hope; stripped of all things but those impulses of his heart and mind that force him to choose between God and mammon, between good and evil, between fighting, perhaps dying, as a slave. He is stripped of all things—of everything but his decision."

(Continued on Page 13)

PORT HOPE

Mrs. W. Hopper Wins $25 In War Stamps

PORT HOPE, April 2 — (ENS).— Mrs. W. Hopper was awarded the first prize of $25 in War Savings Certificates in the seventh weekly "Dimes for Victory" draw at the Capitol Theatre on Monday night. In second place is E. L. Thickson, who won the $10 award. There were also a large number of $5.00 prizes drawn by Hugh Bird and Ed. Brandwood, who had charge of the draw this week.

Originating in Port Hope the novel method of contributing dimes toward the purchase of War Savings Stamps has rapidly gained popular approval. Each week the contributions by citizens and outsiders alike permits upwards of thirty prizes to be distributed to the names drawn from the box at the theatre. Charles Stephenson, chairman of the local War Savings Committee sponsored the idea.

Popularity of Mr. Stephenson's idea is seen in the number of inquiries received from outside centres where it is proposed to conduct a similar campaign.

Winners of the $5.00 awards were: Nancy Hutchings, Hazel Burnham, Lindley Taylor, Jack Rowden, Mrs. W. H. Hill, Mrs. Harold Fox, W. Hibbard, H. Trew, Mrs. I. Holdaway, Mrs. Peter Bulkowski, K. Gifford, Henry Cook, Mrs. Mary Oswald, Roy Dayman, Jr., Mrs. J. H. Stephens, W. J. Oliver, W. J. Austin, Helen Stephenson, T. R. Price, J. T. Freestone, and G. Corbett.

COBOURG

Maple Leaf Lodge To Hold Dance, Euchre

COBOURG, April 2 — (ENS). — The Maple Leaf Lodge No. 351 of the Ladies' Orange Benevolent Association will hold a dance and euchre in Memorial Hall, King Street, Cobourg, on Tuesday evening, April 8. Good prizes for euchre and the music for dancing will be furnished by Douglas Olliffe's Orchestra, Oshawa.

This association is very active with war work providing comforts and treats for the boys in uniform. At Christmas they sent boxes to the sons and relatives of members of the Lodge. They sent smokes, sox, sweaters and cake to the boys serving overseas, and in many ways are helping to bring comfort and cheer to the Canadian boys in the Army.

PORT HOPE

Mrs. A. Jamieson Is Laid To Rest

PORT HOPE, April 2 — (ENS).— A lifelong resident of Hope Township was laid to rest this afternoon (Wednesday), when the funeral of the late Mrs. Andrew Jamieson was conducted from her late residence on the Dale-Welcome Highway by the Rev. J. W. Gordon. Interment was at St. John's Cemetery, Port Hope.

The late Mrs. Jamieson was born in Hope Township, the daughter of the late Mr. and Mrs. Richard Morton. She was admitted to Port Hope Hospital suffering from a lingering illness from which she passed away on Monday.

Her passing is mourned by her sons Richard who lives at home and Willard of Hope Township and three grandchildren. Her husband predeceased her three years ago. Mrs. Harry Ferguson, Cobourg Road, is a sister, and John Morton and Willard Morton, also residing on the Cobourg Road, are brothers.

PORT HOPE

Students Play Big Part In War Activity

PORT HOPE, April 2 (ENS).— A very important part of the High School curriculum at the present time is the War Work the students are doing.

Every Wednesday is set aside as donation day, when the pupils put their coins into boxes which are placed on the desk for the purpose. This money is used to buy wool, and material. The girls and teachers of the school have knitted numerous sweaters for different ages and have made many dresses, jumpers and trousers.

Thirty dollars was donated to the school fund by three girls who made and sold gollywogs to the students. The girls—Barbara Tickell, Pauline Bennett and Ethel Moncrelf.

A short time ago an operetta was held, the proceeds of which went to the British War Victims' Fund of the Toronto Telegram. A dance was held for this fund, also.

It is hoped that it will be possible for the work to be continued during the summer months.

COBOURG

Woman's Condition Remains Unchanged

COBOURG, April 2 — (ENS). — The condition of Mrs. Vera Jewel is still unchanged. The sole survivor of the tragic Sunday midnight crash is still under close observation in the hospital here. Her condition is described as critical.

Home Owners — Attention!

SALE OF VENETIAN BLINDS (Factory Seconds)

Blind No.	Width and Drop	Color of Slats	Color of Tapes	Price
1	41 x 20	White	Black	$ 3.00
2	42 x 59	Ivory	Mingled	4.50
3	37 x 18	Cream	Red	1.50
4	67¾ x 39	Ivory	Mingled	5.50
5	86 x 48½	Ivory	Cream	7.25
6	80 x 78½	Ivory	Cream	13.25
7	52 x 57	Red	Black	5.25
8	58 x 85	Gray	Black	8.50
9	24 x 51	Ivory	Mingled	3.00
10	17½ x 22	Ivory	Mingled	1.50
11	21 x 50	Ivory	Cream	3.00
12	17 x 22	Ivory	Cream	1.50
13	23 x 40	Orchid	Tea Rose	1.50
16	20¾ x 56½	Ivory	Cream	3.50
17	20½ x 59	Ivory	Cream	3.50
18	17¾ x 22	Ivory	Cream	1.50
19	25¾ x 51	Orchid	Tea Rose	3.00
20	31 x 46	Ivory	Chocolate	3.00
21	28¾ x 60	Ivory	Cream	3.50
22	28¾ x 59	Ivory	Cream	3.50
23	23¼ x 37½	Ivory	Chocolate	3.50
24	23¼ x 83	Ivory	Chocolate	4.75
25	23¼ x 83	Grey	Black	8.50
26	104½ x 83	Ivory	Cream	9.00
27	84 x 55½	Orchid	Tea Rose	8.25
28	77½ x 33	Ivory	Apple Green	5.50
29	96 x 62	White	White	10.25
30	95 x 68	Ivory	Mingled	13.50
31	72 x 29	Ivory	Cream	3.75
32	76 x 65	Ivory	Chocolate	10.25
33	63 x 97	Ivory	Brown Shot	10.50
34	41 x 51½	Ivory	Duck	4.50
35	44½ x 68	Ivory	Cream	6.25
36	65¾ x 100	Ivory	Duck	20.75
37	65¾ x 100	Ivory	Duck	20.75
38	65¾ x 100	Ivory	Duck	20.75
39	65¾ x 100	Ivory	Duck	20.75
40	63 x 77	Ivory	Brown Shot	8.50
41	65½ x 100	Ivory	Duck	11 50
42	77½ x 33	Ivory	Apple Green	5.50
43	65 x 24½	White	Frost. Pistachio	3.00
44	72 x 18	Ivory	Cream	3.00
45	35½ x 39	Ivory	Cream	4.50
46	60⅜ x 60	Ivory	Cream	7.50
47	72 x 29	Ivory	Cream	3.75
48	20¾ x 52	Ivory	Cream	3.50
49	28½ x 60	White	White	5.50
50	23½ x 60	White	White	3.50
51	69¾ x 37	Ivory	Cream	5.50
52	28 x 39	Sea Foam	Cream	3.50
53	40 x 29	Ivory	Cream	3.50
54	33½ x 29	Ivory	Cream	3.50
55	23¾ x 26	Ivory	Duck	1.50
56	24¾ x 24½	Ivory	Duck	1.50
57	27 x 61	Ivory	Cream	1.50
58	38½ x 62	Ivory	Mingled	4.25
59	42½ x 60	Ivory	Buff	4.50
60	40 x 42	Ivory	Cream	3.00
61	24 x 37	Ivory	Cream	3.00
62	27 x 44	White	Black	3.00
63	22 x 80	Ivory	Green	3.00
64	21 x 51	Ivory	Cream	3.50
65	60 x 72	Ivory	Cream	9.00
66	33 x 51	Ivory	Chocolate	3.50
67	33 x 51	Ivory	Chocolate	3.50
68	33 x 51	Ivory	Chocolate	3.50
69	33 x 51	Ivory	Chocolate	3.50
70	33 x 51	Ivory	Chocolate	3.50
71	33 x 51	Ivory	Chocolate	3.50
72	21 x 33	White	Red	3.50
73	17½ x 21	White & Black	Black	3.00
74	33 x 51	Ivory	Chocolate	3.50
75	53 x 29¼	Ivory	Duck	3.00
76	31 x 71	Ivory	Cream	4.50
77	108 x 64	Ivory	Mingled	12.00

ON SALE AT FACTORY

Thursday and Friday Evening—7 to 9 P.M.

Saturday Afternoon—2 to 6 P.M.

CASH AND CARRY

Shades Are Ready Packed in Cartons

Canadian Ventilating Shades LIMITED

481 REID STREET PHONE 3789

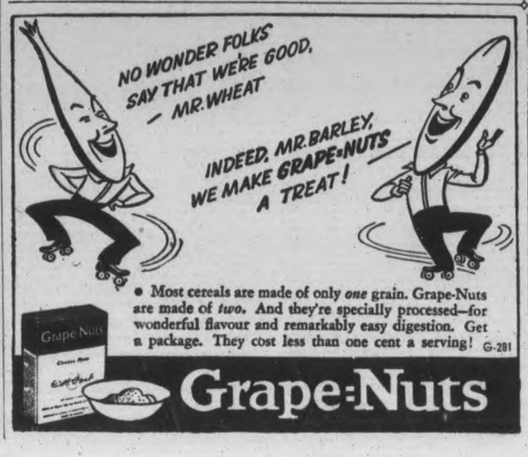

• Most cereals are made of only *one* grain. Grape-Nuts are made of *two*. And they're specially processed—for wonderful flavour and remarkably easy digestion. Get a package. They cost less than one cent a serving! G-281

Grape-Nuts

... and I'm building a home of my Own!

YESSIR! Thousands of us are getting back to work. And we're planning for the future. This time, we're going to put our money where it means **after-war** security.

There was never a better opportunity for the worker to own his own home. A modern home, built to Government specifications. Easy to heat, economical to maintain. A home you can pay for by the month . . . just like you now pay rent.

That's what your Government offers you under the National Housing Act—the opportunity to enjoy the comfort and financial security of a home of your own. And because the materials and workmanship in these homes must be approved by the Government, you're sure of getting the utmost value for every dollar.

When you build, be sure that your home is insulated with Ten/Test lifetime insulation. Ten/Test means a home that's economical to heat. For Ten/Test cuts fuel costs up to 30%. Does it every year for the entire life of the house.

When you buy Ten/Test, you have the same sturdy insulation which used to be available only in the more expensive homes.

Ten/Test does THREE jobs at one low cost.

1. Ten/Test insulates.
2. Ten/Test stops cold-air seepage.
3. Ten/Test adds structural strength.

Only RIGID fibre board insulation does all three of these essential jobs.

Find out today how easy it is to have a home of your own. Stop paying rent, and put your savings into an investment which means lifelong security. Ask any Ten/Test dealer how you can do it. Or send this coupon now.

TEN-TEST THE *Lifetime* INSULATING BOARD

PX8

Housing Service Director,
International Fibre Board Limited
56 Sparks Street, Ottawa, Ontario.

Please send me, without obligation, copy of booklet, "I Want Facts," and complete details about building and buying a home in accordance with the National Housing Act.

NAME.....

STREET.....

CITY.....

PETERBORO LUMBER CO., LTD.

163 HUNTER ST. W. PHONE 4655

H. R. SCOTT LIMITED

56½ GEORGE ST. N, PHONE 4638

The Examiner

The Peterborough Examiner published each evening by Peterborough Examiner Limited. Office Hunter and Water Streets, Peterborough, Ont. Subscription Rates: 15c per week in City of Peterborough delivered by carrier, $6.00 per year by mail to outside points.
Members Canadian Press, Audit Bureau of Circulation, Canadian Daily Newspaper Association, Empire Press Union; Ontario Provincial Dailies Association.
W. RUPERT DAVIES, President; H. L. GARNER, General Manager; A. R. KENNEDY, Managing Editor.

TELEPHONE 4641
Private Branch Exchange to All Departments

WEDNESDAY, APRIL 2, 1941

Who Gave The Order?

After reading all the reports about the smashing victory of the British Mediterranean fleet, and noticing all the published charts showing the positions and manoeuvres of the ships in combat, one is still looking for an answer to the question: "Why did the Italian fleet venture out to the attack?"

Even when we read of one lone British vessel being sent out as bait for the trap, the answer is not given. That is admittedly nothing new in the book of tactics, and the Italians would surely know where there was one British cruiser there would be a supporting fleet within calling distance.

There are rather well-informed writers who claim there is something more to it than appears on the surface. They see in it evidence of the same sort of desperation which Mussolini displayed when he visited the Albanian front and gave his generals until March 15 "to do something."

In a sound way that seems sensible as explanations go. Whether Hitler was some way connected with it is entering the field of speculation rather deeply, but it is plain that Hitler has been trying to take the pressure off Italy for weeks. We refuse to believe that Hitler cares a button what happens to Mussolini, but he finds that his own ability to strengthen or assist his wobbling partner in the Axis affair is causing him (Hitler) to lose a lot of prestige. And that is one thing which Hitler cannot afford to lose. His whole fifth column idea is based on it and rooted in it. Nations must be brought to regard Germany as all powerful; they must be stewed in the fear of what Germany may do to them. Is it, therefore, going too far to suggest that Hitler may have had a hand in forcing the Italian navy to "do something" to the British, who have been having far too much their own way in the Mediterranean?

Yugoslavia has actually forced Hitler's hand. We do not believe Hitler desired to have war in the Balkans. His plan was crafty, and for a while it was working nicely. He desired to line up the Balkan nations, to place in there great concentrations of German armed force, to close in gradually on Greece. In that way Britain would be forced to place more of her armed strength at the disposal of the Greeks. It would draw the British out of Africa and also take men from the serious business of guarding the British Isles against invasion. And it would also lessen British sea strength while the Battle of the Atlantic was progressing. And it was undoubtedly planned that all this could be carried on without having war in the Balkans, in which case there would be nothing to interfere with the even flow of oil from the Balkans, and Germany would not be having war on two fronts.

The move in Yugoslavia is of immense importance. Hitler himself will have to "do something" which was not on the books. He cannot stand back while the Yugoslavian nation thumbs its nose at Berlin. His Italian partner is weaker than ever, and it should not be overlooked that Italy has a frontage which faces Yugoslavia, or that Yugoslavia also borders on Albania as well as the Adriatic, which Italy planned to rope off as her own inland sea.

Who it was that ordered the Italian fleet out to battle we do not know, but we do know he did a poor day's work for Italy. The result was that even the nuisance value of the Italian fleet has been taken from it.

One Man's Decision

Sir Frederick Banting of insulin fame, whose tragic death occurred on February 21, left an estate valued at $72,300, of which $46,000 was in life insurance. The remaining $26,000 is made up of his home in Toronto, a fishing lodge and some stocks, bonds and personal effects. As estates go for men of his prominence it is not large.

And yet Sir Frederick could have been a man of great wealth. He is always referred to as the co-discoverer of insulin, but the idea was his at the inception, and the solution of the problem was pretty much in his hands.

There was the time when Dr. Banting was approached by financial interests from United States, and the suggestion was that he should name his price for the right to insulin. He could have been a millionaire several times over right there, but he declined.

The manufacture and sale of insulin the world over is pretty much controlled and regulated from the laboratories in Toronto. The price is set and printed on the boxes and it cannot be changed. It is one article which has several times been reduced in price. As the process of manufacture became more perfect the price came down, and no matter where it is purchased the price is the same. When Banting was reasonably sure of what he had his idea was to give it as wide a distribution as possible at the lowest possible price. That is why his estate is not in the class of the million or millions variety.

Can Find It Here

Mrs. Mary Lindsay, referred to as a prominent worker among women's organizations and school children, has been sent from Ottawa to study the method used in Toronto for the sale of War Savings stamps and securities in schools, the idea being to extend Toronto's system to other schools across the Dominion.

We have not the details of the Toronto plan, but we do know a fair amount about the system used in the Peterborough Collegiate and Vocational Institute, and we are moved to doubt if Toronto has developed anything superior to it.

Total sales at this school have reached $17,000 and each succeeding week sees that total increase by $600 or $700. The entire method has been so simplified that it interferes not at all with the work at the school. If Mrs. Lindsay does not find that for which she is looking in Toronto, then she can come into possession of it in Peterborough.

Beating The Speculator

It was not necessary to wait until the budget was brought down to learn there was to be an added impost on sugar. At one cent per pound the revenue has yielded $11,000,000 per year. At two cents a pound it should bring in $21,000,000 allowing for the restriction in buying which follows each increase in commodity prices.

Finance Minister Ilsley beat his own gun by announcing the increase before the day of the budget. He did it to head off the speculators as his information was that heavy buying was starting on the part of confectioners and canners. That meant if there was going to be money made then the Government was going to get the money.

The debate brought out a few bits of information which the public has not had before. Last May when the price of raw sugar was going to advance over night the Sugar Controller bought up all the stocks in the hands of the refiners, and then sold them back next day at a profit—to the Government.

We are not so certain that the consumer is so well protected. When sugar makes its way into processed goods it is difficult for any one to know definitely that the tax of two cents per pound remains just that all the way through until it reaches the consumer. The consumer would have no knowledge of how much sugar was in the article which had an increased price due to its sugar content. Even with the increased tax the retail price of sugar will be relatively low compared with the heights attained by this article during the days of the last war.

Should Be Frank

In committee of the whole at Ottawa there has been protracted discussion regarding changing the boundaries and extent of the Prince Albert National Park in northern Saskatchewan. The proposal is that 376 square miles of the park shall revert to the province, and Opposition members have been asking questions, and to some of them they have not been receiving complete answers.

It is not often that a situation is encountered where a Government of any sort is willing to hand over anything much to any other government, provincial or federal.

During the debate it was revealed that there would be no restrictions attached to the transfer, and the provincial authorities of Saskatchewan can attach their own future policy to the land. If there is timber there then they can sell leases.

It would have been more satisfactory had all the answers to any questions which were asked been given fully and with no reservations. At the moment the Opposition members appear to have raised something which looks like a question mark regarding the deal.

Frost Deep Down

The distance to which frost entered the ground during the winter seems to depend entirely upon location. There are reports of frost being found at a depth of between five and six feet. In other places in spite of a severe and a long winter there appears to be little frost in the ground.

There are gardens which have been covered with snow for months, and at no time have they been exposed. Now that the snow has been gone all the early growth is there showing evidence of being ready for business. There is no frost in the upper soil, and that constant covering is the reason.

As far as can be judged the fields of fall wheat have come through the winter well, although April can be a month of strange moods and rather violent changes. The protecting snow has gone and the wheat has to make its own way.

But frost having a penetration of more than five feet in unprotected spots is something to think about.

It All Depends

Figures which can be accepted as reliable indicate that France has paid to Germany since the armistice of last July more than Germany paid in reparations to France from 1919 to 1931, and that covered a period of twelve years.

And during that time Germany was borrowing money from the rest of the world.

France is making her payments for the support of the army of occupation, and is paying doubly as French food is required to feed that army.

Adolf Hitler made full use of the reparation payments to make the German people believe they had been robbed, and he openly denounced the "principle involved." And yet he does not hesitate to pile on the load while he has the short-lived authority which permits him to do it.

NOTE AND COMMENT

Rather a change to see the Nazis scampering to get out of Yugoslavia.

Mussolini again makes the statement that he stands square behind his army. But unless he is fleet of foot it must be a great way behind.

Those who are going overseas to take a crack at Hitler should understand they are not at all likely to find him near the front line.

United States is planning to build a road 1,800 miles long through British Columbia to connect U.S. with Alaska. Wouldn't it be a simpler operation to move Alaska?

George Meimar and Louis Pantaleo were arrested in Toronto on the charge of operating a still. Those names do not suggest any family connection with the pioneers who first settled this country.

The Examiner has received a letter regarding rents and it bears the signature "G.M." That gives the paper no indication of the identity of the writer, and for that reason it is being withheld.

Ten bogus cheques were passed by one man in Toronto during the month. Can't help wondering if the people who cashed them would be as keen to extend a little credit to some worthy person, short of funds, whom they knew.

German bombs have again dropped on the Strand and Fleet Street. Perhaps the Germans are like a good many others, rather confused when it came to knowing where the Strand stopped and Fleet Street had its beginning.

The town of Maulins in France was fined 50,000 francs because there were anti-Nazi writings on walls of buildings. But the fine will not rub out the main idea, which is that the writings were there because they expressed what the people are thinking.

ALAS!

(By A.R.K.)

¶ Now Johnny was a farmer's son, a splendid lad, a goodly one, at chores he'd never kick; he whistled much around his work, and never would this Johnny shirk, and he was rather quick.

¶ He said he'd never leave the farm, he loved the chores around the barn, and he was full of health; he said when he grew up a man, he had a good and hopeful plan, he'd own a farm himself.

¶ His father boasted of him too, spoke of the things the lad could do, he plowed a furrow straight; he came straight home right after four, and tackled any waiting chore, and he was never late.

¶ A calf was born out in the barn, about the best one on the farm, and father had a plan; 'twas Johnny's calf, he said that night, the boy was filled with strange delight, he was a farming man.

¶ And Johnny brought that calf along, it grew and it was fine and strong, it thrived on country air; and Johnny's pride was deeply stirred, when one day he received the word, took first prize at the fair.

¶ One day the drover came around, the calf was rated mighty sound, 'twas far removed from trash; the sale went through that very day, and Johnny's calf was led away—but father kept the cash.

This Debate Travels Wide To Prove What?

From Parliamentary Hansard

Mr. ROSS (Moose Jaw): My hon. friends have been talking about bonuses. I will tell the committee about one bonus which to my knowledge has been paid for forty years, a bonus which has been paid to the people in Ontario from whom we have been forced to purchase the products we buy.

An hon. MEMBER: Quite right.

Mr. ROSS (Moose Jaw): I am a farmer. Last fall my truck, which I had purchased nine years ago, secondhand, needed replacing, and I decided to buy a new one. The new truck cost me $500 more than it would have cost my competing neighbor across the boundary in the state of Montana. Was that a bonus to somebody? I'll say it was! It was a bonus of at least $500 to the province of Ontario, where that truck was made.

Mr. DOUGLAS (Weyburn): Surely not, under a free trade Liberal government!

Mr. ROSS (Moose Jaw): Under any government — and my hon. friend knows it.

Mr. JOHNSTON (Bow River): That still does not make it right.

Mr. ROSS (Moose River): I agree, absolutely — and I started to talk about that long before you did.

Mr. DOUGLAS (Weyburn): You did not get many results, though.

Mr. ROSS (Moose Jaw): Oh, some.

Mr. JOHNSTON (Bow River): You should change parties.

Mr. ROSS (Moose Jaw): That bonus has been paid for many years, and I suppose it will continue to be paid. But surely, after telling us, the western farmers, for so many years, that we must buy in this market, these gentlemen are not going to come to us and say, "Oh, now, you must not go into the live stock business; you must not go into the dairy business, and must not sell feed, because that is our business." Surely they will not say that.

Mr. FURNISS: Does not the hon. member think that the Ontario farmer pays just as much through tariff protection as does the western farmer, per farmer?

Mr. JOHNSTON (Bow River): No, not nearly.

Mr. ROSS (Moose Jaw): Proportionately, yes. And I am in favor of getting all the Ontario farmers to agree with me in what I am saying. Instead of farmers of Ontario fighting the farmers of the west, I would have them all get together and have something done about it.

Mr. READ: That would not apply to British Columbia, because we pay more for our machinery there.

Mr. ROSS (Moose Jaw): Last night I listened to some humorous observations from one of my colleagues, the hon. member for Wellington North. He is a farmer, a doctor and a politician.

Mr. DOUGLAS (Weyburn): "And the greatest of these is—"

Mr. ROSS (Moose Jaw): He may be a very good farmer, but he is much more agile than most of us. He can get out from under when the going is tough. He told us so last night. As a politician I would say that the local view obscured the national, with him. As a doctor, I believe he is one of the better general practitioners in Ontario. He is a good humorist, because I know he was speaking humorously last night.

Mr. JOHNSTON (Bow River): A lot of truth in it, though.

Mr. ROSS (Moose Jaw): Had he been speaking seriously, and had he been a brilliant psychiatrist instead of a general practitioner, I would have said to him, "Physician, heal thyself."

Mr. MacNICOL: Pretty good on the Bible today, Gordon.

An hon. MEMBER: "Go thou and do likewise."

Mr. ROSS (Moose Jaw): The value of this policy cannot be guaged at this time because no one can tell just what the position of the farmer is going to be until we know what this year's crop is. His net returns under this policy may be greater than if he grew wheat on all his land, even at an increased price. Hon. gentlemen opposite talk about the cost of production of wheat, but in thirty years of farming I have never been able to figure it out. I can figure the cost per acre.

Mr. NICHOLSON: Is a price of 70 cents enough?

Mr. ROSS (Moose Jaw): I would not think so. In speaking of costs hon. gentlemen opposite say that a small farmer cannot make money with wheat at 70 cents, and many of them say he cannot make any money at 85 cents. If that is so—I do not say it is—then the farmer will be better off if he turns to doing something else which will bring him a net return.

Mr. QUELCH: His overhead is the same.

Mr. ROSS (Moose Jaw): His overhead may be the same, but that is only a small part of it.

Mr. QUELCH: A big part of it.

IN LONG HAIR ERA

The lads are still poking fun at the Oklahoma farmer, age 33, who reported for U.S. Army draft duty, wearing long curls reaching to his shoulders. But look back in your history books to the period of Charles I and his son, the Merrie Monarch, and you will see that all the men had beautiful long tresses, or failing that, wore luxuriant wigs to imitate them. Times change, it seems, and circumstances alter cases.—Brantford Expositor.

IDENTITY

"When did they send you the evacuee?"
—London Daily Herald.

• All He Asks Is a Chance

SIR,—Recently in your paper there have appeared letters from Veterans of the last war and a few from the present one, concerning employment in munitions work. Being a young man (married) with a child and also a disabled ex-serviceman of the present war, having spent about six months in hospital and two months convalescing at home, I decided I felt fit enough to go out and look for employment in these munition plants, having had a 3-year course on technical work and experience amounting to about 5 years as well as qualifying in the army as a tradesman.

But to my great dismay and heartbreak all the so-called "preference" I got was "We'll call you," and "Not enough experience," and half a dozen more evasive answers. Now I don't want to start boasting about myself, but generally speaking and after serving in the armed forces and suffering for his country and the people who stay at home, a man should receive better treatment than he is getting at present.

Where it hurts most is to see young men, physically fit, who shirked their duty to voluntarily enlist in the "Active Service," taking these 100-hour or so trade courses in these so-called schools which have sprung up like mushrooms all over the city getting positions and going around boasting how they are getting away with it all.

Also men who never held a hammer in their lives before boast how they bluffed their way. Yes, dear editor, that is the situation as I find it, although my sympathies are with the mothers and wives of these men, who are letting other men who are married with children sacrifice their everything for them. The only feeling I have for these cowards is contempt, and I hope someday they realize what their buddies over there on active service think of them and the men holding positions which are responsible for this injustice.

E-C.A.S.F. D01942.

• The Stunted Christians

IMAGINE the keen disappointment of parents who have a child who does not grow. Mr. and Mrs. Clarence Kerr of Toledo, Ohio, have a child like that. He has just celebrated his sixteenth birthday, but still wears the same size shoes and clothing that he did when he was three years old.

We take it that medical science has either been unable to put its finger on the cause of the boy's stunted growth or to prescribe a remedy.

Of course, a case like that of Clarence Kerr, Jr., is odd enough to get into the news. But when a person shows practically no growth in spiritual life during thirteen years, little notice is taken of it. There are perhaps so many stunted-growth Christians that the condition hardly seems to be abnormal.

Yet lack of spiritual growth is decidedly abnormal. And it is always to be accounted for by failure to take advantage of the provision made for growth and development.

The Bible admonishes not only sinners to become converted, but exhorts Christians to grow. Listen:

"That we...,speaking the truth in love, may grow up into Him in all things, which is the Head, even Christ. (Eph. 4:5). "As newborn babes, desire the sincere milk of the word, that ye may grow thereby." (1 Peter 2:2) "And besides this, giving all diligence, add to your faith virtue; and to virtue, knowledge; and to knowledge, temperance; and to temperance, patience; and to patience, godliness; and godliness, brotherly kindness; and to brotherly kindness, charity. For if these things be in you, and abound, they make you that ye shall neither be barren nor unfruitful in the knowledge of our Lord Jesus Christ." (2 Peter 1:5-8.) "But grow in grace, and in the knowledge of our Lord and Savior Jesus Christ." (2 Peter 3:18.)

The true prosperity of a church consists in the growth of spiritual graces among the members. We make much of numbers, as though prosperity were a matter of arithmetic. But the statistics of the churches will never serve as a divining rod with which to discover the precious metal of piety. Christians should aim at nothing less than the ideal given by St. Paul: "Till we all come to the unity of the faith, and of the knowledge of the Son of God, unto a perfect man, unto the measure of the stature of the fullness of Christ." Eph. (4:13.)—A PARSON in Chatham News.

TOO GOOD A COPY

SO faithfully do the Japanese copy goods, they sometimes make an error in judgment. Take the case of a playing card company. The firm makes ordinary playing cards and also puts a card in each pack advertising a better grade of cards.

The Japs bought some of the ordinary cards to use as models. They copied the cards to the most minute detail and flooded the United States with the cheap decks. But, here is where the playing card company had a laugh. Each pack of Japanese cards contained a card advertising the better product of the American company.—Windsor Star.

A Bit of Nonsense

Rather Standoffish?

"I would like to meet you again," he murmured, as they glided through the waltz. "What about letting me have your telephone number?"

"It's in the book," she told him.

"Good! What's your name?"

"You'll find that in the book also," she said.

A Distant Relation

"I hear you're related to our wealthy parishioner?"

"Distantly."

"How distant?"

"As far distanct as he can keep me."

Help!

Three Italian bombers encountered a British aircraft and were shot down into the sea.

The crews, numbering 12 in all, were picked up by a British battleship and put to bed in the spare top bunks.

Next morning, when the captain inspected them, he found they were bruised black and blue.

"Hey, what's happened to these prisoners?" he inquired.

"Well, sir," explained a sailor, "one of them kept saying 'Spitfire, Spitfire' in his sleep. And every time he said 'Spitfire' the other 11 baled out!"

Hard To Believe How Time Flies

APRIL 2

1911 Famous Sheffield choir, 200 strong, spends Sunday here and will give concert in the Grand tomorrow night.

Rev. F. J. Sawers of St. John's Church, Lakefield, has been appointed rector of St. Luke's here.

Gilbert Sanders broke all records in teh pins at the Peterborough bowling alleys, rolling 287 in a single game and 715 for three games.

Considerable damage is done by fire at the plant of the Lundy Shovel and Tool Company.

1921 The band of the G.W.V.A. has been reorganized and affiliated with the 4th Machine Gun Brigade.

T. H. Glover has been appointed assistant inspector in the customs department.

Mayor McIntyre and Ald. N. Phelan are in Ottawa seeking an extension of the government's relief grant.

Registration for the prohibition referendum was completed here today. Many names have been added to the list.

C. H. Ackerman is elected captain and F. M. DelaFosse vice-captain of the Peterborough Golf and Country Club.

1931 Board of Works has decided to lay more storm drains and build more curbs as part of the city's unemployment relief program.

Maple syrup was in evidence in plentiful quantities here today, selling at 65 cents a quart.

"Keep off the grass" signs have already made their appearance in Peterborough's parks.

City council has decided to issue debentures for $347,000 at 4½ per cent, a renewal at a lower rate of the filtration plant.

IN WAR TIME

1916 The 93rd Battalion is rapidly approaching the 1,000 mark. C Company has now a strength of 180 men.

Adjutant J. A. McElhiney of the Salvation Army has resigned from the Speakers' Patriotic League because that organization failed to support a grant to the Salvation Army band.

Lieut. F. S. Dupuy is presented with a cigarette case and match safe by No. 5 Platoon of the 93rd Battalion.

Requiem high mass is held at the Church of the Sacred Heart for Pte. J. H. Rogers, killed in action.

Band of the 93rd Battalion under Bandmaster Walter Hughes gives the first of a series of concerts in Victoria Hall.

A Bible Message For Today . . . .

And when the day of Pentecost was fully come they were all with one accord in one place.

And suddenly there came a sound from heaven as of a rushing mighty wind, and it filled all the house where they were sitting.

And there appeared unto them cloven tongues like as of fire, and it sat upon each of them.

And they were all filled with the Holy Ghost, and began to speak with other tongues as the Spirit gave them utterance.

And there were dwelling at Jerusalem Jews, devout men, out of every nation under heaven.

Now when this was noised abroad the multitude came together, and were confounded, because that every man heard them speak in his own language.—Acts 2: 1-6.

His Own Fault

The angler had just landed a catch when the inquisitive woman chanced to be passing.

"Oh," she exclaimed, "that poor fish!"

The angler replied: "Well, madam, if he'd kept his mouth shut he would not have got into trouble."

IN MONTREAL

men of affairs naturally stop at the Windsor because of its reputation for dignified comfort and unobtrusive, courteous service, its convenient location—and because the Windsor is recognized as the proper place for business and social meetings.

THE Windsor
ON DOMINION SQUARE
J. Alderic Raymond
President

W1

Teamed Rations To Camp On Apsley Road

Motoring up to Apsley in an hour this morning, to poke about in a sugar bush, Samuel Stuart, 16 Inverlea street, who was eighty Monday, was thinking of the years more than half a century ago when it was a long day's slow and toilsome journey with a team from 5.30 o'clock in the morning until around seven in the evening or perhaps later.

The novelty of the car ride has long since worn off, but the contrast which the years between, and their inventions have brought about, remains with him every time he makes the trip.

"If anybody had told me fifty-six years ago when I first drove up the Apsley road that some day I would be doing it comfortably in about an hour, I suppose I would have thought that he was crazy," Mr. Stuart remarked to the Examiner yesterday afternoon.

In those days he was working for the Dickson Lumber Company, whose timber limits were in Cavendish township, "and you went in by sleigh either by Apsley or up the Buckhorn road. I was lumbering twenty years, and during the last four years it was my job to team supplies into the camp. Three times a week I used to make the trip, and I have seen me pulling out from the platform at Donald McLean's grist mill in Lakefield at 5.30 of winter mornings, and I would be all day on the road. If I got to Apsley by seven o'clock in the evening I used to think I had made a pretty good trip."

Young's Point Mill

"I first went lumbering in 1885 George Chalmers of Young's Point," Mr. Stuart recalled. "He had timber limits in Burleigh. That was where we cut the trees, and the men dumped the logs into Cedar Lake. It is just west of Haultain, off the Apsley Road. Then they floated down Eel's Creek to Stoney Lake, and down to Chalmer's mill at Young's Point. It was quite a busy place in the summers with the sawmill and shinglemill going at full capacity. I worked in the woods in the winter and farmed in the summer. I was two years with Chalmers, and then I went to the Dickson Company."

Mr. Stuart was born on the first concession of Cavan township, about two and a half miles west of Bailieboro. His father was John Stuart and his mother Elizabeth Gayner. His father was born a mile west of Centreville, and his grandfather, also names John, came out from the north of Ireland as a pioneer settler in Cavan township. There were two other brothers who came to Canada at that time, James going to York county on the farm

80 On Monday

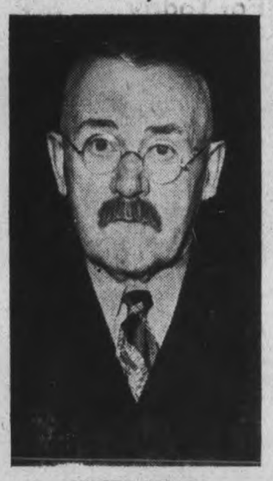

SAMUEL STUART

Retired farmer and lumberman, Mr. Stuart went back to Apsley Monday to putter about in a sugar bush while the sap runs. Motoring along that road he recalls the days when he used to team rations to the Dickson Lumber Company's camp in Cavendish township man years ago. The trip from Lakefield to Apsley over winter roads usually deep in snow took from 5:30 a.m. until around 7 o'clock in the evening.

now owned by the Hon. George S. Henry, and Samuel to Nottawasaga.

In Millbrook as Boy

Mr. Stuart said he spent his younger days around Millbrook, where he went to school, and finally in 1885 he got a job lumbering with George Chalmers. Two years later he switched to the Dickson Company, and after about twenty years altogether he decided to take up farming in Harvey township. He moved down to the sixteenth concession of Smith, and later to the 9th line of that township. Mr. Stuart gave up farming for a comparatively short time while he tried his hand in the real estate business in Peterborough, and then decided to go back to farming. His final location was on the sixth line of Otonsbee, a mile north of Keene, just at the "goose-neck" turn below the C.N.R. crossing. It was the old McNeil farm.

"That was the best place of all," he said. "It was a beautiful location, and it was surprising what that land produced. Of course you had to keep working. I retired from farm in 1933 when I was 72."

In appearance and vigor, Mr. Stuart has fared well at the hands of time. He certainly does not look his eighty years, and he spoke of getting back into the maple bush near Apsley with the enthusiasm of going on a holiday. Relatives own the sugar bush, and his job is something in the line of supervising, or probably just looking on while the sap is boiling.

Recalls Lumber Camps

"The men in the lumber camps where I worked were the best hearted lot you'd ever want to meet," he said. "There might be the odd one who couldn't get along even with himself, but there is always the exception in every crowd. You worked from dark to dark. I remember that I started at $14 a month, and I considered I was getting good wages. But later the average was $18 to $26 a month for the general run of men. You had breakfast in time to be on the way out to work just as day was coming on, and it was dark when you got back for supper about six o'clock.

No Card Games

What did we do after supper? Well, there were axes to be ground and cant-hooks to be sharpened, getting ready for the next day. Was there cards or anything like that? No. That was ruled out. I knew a foreman named Jerry Ford, with the Dickson Company. He said he sacked the best bunch of men he ever had because of a rule he laid down that there was to be no cards. He was sorry he had to do it, but orders were orders. When they got to playing cards, the things that should be done had to be neglected, just as I mentioned, keeping the axes and the cant-hooks sharp, and other things like that. Those were things that had to be ready for the next day, and lights were blown out at nine o'clock."

A foreman whom Mr. Stuart recalled with affection was James Eakins.

"The last four years I was with the Dickson Company I teamed for Mr. Eakins. He was a very fair man, but you had to do what was expected of you. If you didn't, well, Mr. Eakins just didn't want you around his camp."

Hauling the Rations

Teaming to the camp was hauling up the supplies, flour and sugar, tea and beans, currants, pork raisins, and all the rest of the victuals, and as mentioned at the outset the day's trip from McLean's mill, just across the river on the east side of Lakefield, started in the dark of winter mornings about 5.30 and ended in the evening dark at Apsley around seven.

Lumbering and farming were not the easiest ways of life, but Mr. Stuart said that probably that work gave him the strength to keep on enjoying the ordinary round of life on his eightieth birthday. And although the Examiner did not see him take off this morning, nor accompany him up the Apsley Road, you knew from his reference to the continuing sharpness of contract of the swift and smooth motoring of today with the plodding of his team away back in the eighties that his memories would be still fresh along that hour's trip.

"I have come down that road in those winters when the snow was so deep you couldn't see a fence," Mr. Stuart said. "Those were the old fashioned winters, and do you know that there was a lot of old fashioned resemblance with this winter that has just gone by. It was more like the old winters than many I have seen since I quit teaming for the lumber camps. And this Spring is old fashioned enough to suit me. Don't you think it is?"

After Nazi Blitz On Glasgow

That long line of men and women in the top photo is composed of persons who were bombed out of their homes in the "all-out" air attack on Glasgow earlier this month. They were photographed as they awaited assignment to temporary shelters. BELOW, part of the blitzed Scottish city. The entire shipbuilding city of the Clydeside was the German target. Some 500 persons were killed and hundreds injured. People shown here had visited the ruins of what once were their homes in an attempt to salvage some of their belongings.

7 Air Force Deaths

OTTAWA, April 2—(CP).—Seven deaths were reported in the Royal Canadian Air Force's 37th casualty list Monday, bringing total dead and missing listed officially by the R.C.A.F. since the war started to 190.

Monday's list included one man killed overseas by enemy action, one killed overseas in a flying accident, three flying accident deaths in Canada, one killed in an automobile accident and one death from natural causes.

The list also reported one man dangerously injured in a flying accident in Canada and four seriously ill.

TEST THIS
Famous 38 years Proven Remedy Sybilla SPAR'S For
Sore Throat, Whooping-Cough, Colds, Cough Bronchitis and Infected Tonsils. Results or money back. Try it. All Druggists.—(Advt.)

"Harsh laxatives are now passée. Feen-a-mint Gum is the modern way!"

● Feen-a-mint effectively removes accumulated waste without any of the distress associated with old-fashioned laxatives. As you enjoy this really delicious mint-flavoured chewing gum, its exact dosage mixes with the salivary juices in the mouth and is thus taken slowly, gently, *naturally*. Next time you need a laxative try grand-tasting Feen-a-mint. You'll find it at drug counters everywhere. 2-39

Feen-a-mint
Delicious Chewing Gum
LAXATIVE

No Happiness in the Home When Mother Is Sick

The tired, worn out mother cannot make a happy home if she is sick and worried by the never ending household duties.

She gets run down and becomes nervous and irritable, downhearted and discouraged, can't rest at night, and gets up in the morning feeling as tired as when she went to bed.

Women suffering in this way may find in Milburn's Health and Nerve Pills a remedy with which to help recuperate their health, build up the run down system, and assist them back to health—happiness again.

Price 50c a box, 65 pills, at all drug counters.

Look for our trade mark a "Red Heart" on the package.

The T. Milburn Co., Limited, Toronto, Ont.

Mr. and Mrs. Paul, Millbrook, Are Honored By New Lodge

MILLBROOK, April 2—(ENS).—A pleasant surprise was prepared for Mr. and Mrs. J. H. Paul on Monday evening, when a large number of members from the Royal Black Preceptory, No. 945, and from the newly-organized Ladies' Orange Lodge, the "Daughters of Cavan," motored to their home to celebrate with them the fifty-fifth anniversary of their wedding day.

Mr. Paul happened to be alone when the unexpected guests arrived, Mrs. Paul, who was visiting with a neighbor, being soon summoned, however, and card games were enjoyed for the earlier part of the evening. Later, Mr. Percy Stinson took the chair, and after an appreciative address had been read by Mrs. J. R. Thompson, J. L. Byam, on behalf of the two lodges present, presented the guests of honor with two hand-painted cups and saucers. A special gift for Mrs. Paul, a handsome lace tablecloth, sent by Sister Anna Greer, recording secretary of the Grand Lodge of British North America, in recognition of the fact that Sister Paul is the oldest member to join the local L.O.B.A., was presented by Sister Amelia Lunn, Worthy Mistress of "The Daughters of Cavan."

The recipients of the gifts were so overcome with surprise and emotion it was with difficulty that their gratitude and appreciation were finally expressed, after which all joined in singing, "Blest be the tie that binds." The service of a delicious lunch by the committee in charge was followed by selections on the harmonica by Miss Margaret Paul; selections on the flute by William Blair; and, as a fitting conclusion, "Auld Lang Syne." "They are jolly good fellows," and the National Anthem.

Mr. Paul's connection with Orangeism extends over a long period of years, and he is still an active member of both L.O.L. 79, and the Royal Black Preceptory, as well as a Past County Master in the East Durham organization. Within recent weeks the Ladies' Orange Lodge has been organized at Millbrook, and though advanced in years, Mrs. Paul became affiliated with it in membership.

MEALS OF THE LORDS

LONDON—(CP).—George Rousseau, caterer to the House of Lords, says the peers' favorite lunch is sausage and mash, ginger cake or penny bun and tea.

WAKE UP YOUR LIVER BILE—

And You'll Jump Out of Bed in the Morning Rarin' to Go

The liver should pour out two pounds of liquid bile into your bowels daily. If this bile is not flowing freely, your food doesn't digest. It just decays in the bowels. Gas bloats up your stomach. You get constipated. Harmful poisons go into the body, and you feel sour, sunk and the world looks punk.

A mere bowel movement doesn't always get at the cause. You need something that works on the liver as well. It takes those good, old Carter's Little Liver Pills to get these two pounds of bile flowing freely and make you feel "up and up". Harmless and gentle, they make the bile flow freely. They do the work of calomel but have no calomel or mercury in them. Ask for Carter's Little Liver Pills by name! Stubbornly refuse anything else. 25c.

TAMBLYN

Housecleaning Sale

Do you do your housecleaning the hard way or do you plan it all out—have the necessary commodities ready and do it the thrifty, easier and more efficient way? Surely it is a job none of us are particularly pleased about, but it looks and feels so much nicer and refreshing after it is completed that each time we do it we are indeed pleased about it. We are all going to do it that is sure, and when we do we know we will need—soap—other cleansers—disinfectants—waxes — polishers — moth protection — hand protection — whisks —chamois—brushes—and so many other materials, and so your Tamblyn Drug Store knowing that, have arranged for special displays of those commodities this week, and we invite you to visit us—pick out the equipment you will need for your housecleaning assignment and SAVE MONEY by procuring them under the favorable price terms available in our list of Housecleaning

Suggestions and Bargains for the Balance of the Week

Super Tissue TOILET PAPER Pure—Soft Recess Roll Type 5 for 25c

ANACIN The Quick, SAFE PAIN RELIEF
Box of 12 ..... 22¢
Box of 30 ..... 43¢
Bottle of 100 ..... 98¢

TAMPAX Junior, Regular and Super
5's—25¢
10's—39¢
40's 1.17

SPRING TONICS
Burdock Blood Bitters ..... 98¢
Sulphur, Cream of Tartar and Molasses ..... 22¢
Wincarnis $1.19
Triple Tonic ..... Reg. 89c 69¢
Beef, Iron and Wine Reg. 69c 53¢
Pinkham's Vegetable Compound 93¢
Wampole's Phospho Lecithin $1.00
Frosst Neo Chemical Food 7¾ oz., $1.15, 23¼ oz., $2.45
Mosby's Tonic ..... $1.17 2 for $2.00
Parrishes' Food, 4 oz., Reg. 25c, 19c 8 oz. Reg. 49c, 39c 16 oz. Reg. 75c, 59c
Extract of Sarsaparilla with Burdock. Reg. 89c ..... 69¢
Wampole's Extract of Cod Liver $1.00

PHILLIPS' MILK of MAGNESIA 39c, 2 for 75c
DENTAL MAGNESIA, 23c-39c
MILK OF MAGNESIA TABLETS 30's 22c, 75's 39c, 200's 89c

DIGESTIVE AIDS
Bis-Carb-Co. Reg. 49c ..... 37¢
Tamblyn Dyspepsia Remedy— ..... Reg. 50c, 33c—Reg. 1.00, 63¢
Tamblyn Dyspepsia Tablets— ..... Reg. 25c, 19c—Reg. 50c, 33¢
McLean's Stomach Powder— ..... 59¢—98¢—1.47
McLean's Stomach Tablets— ..... 25¢—59¢—1.47
Bisodol Powder ..... 55¢—1.19
Bisurated Magnesia Powder or Tablets, 69¢
Cal-Bis-Ma .... 1¾-oz., 35¢—4-oz. 75¢

MOTH-DED KILLS MOTHS and their Eggs
Protect woollens, carpets, upholstery, furs and bedding from destructive moths. Use stainless, pleasantly fragrant MOTH-DED!
39c 20-oz.
10-oz. CAN ..... 25¢

BOVRIL The goodness of prime beef builds your strength
43c - 79c - 1.19
Economy Size 1.89

ENLARGEMENT SPECIAL
to Size 4" x 6"
Mounted in beautiful BRADLEY FOLDER
A good print is worthy of a good enlargement
Special 23c — 2 for 45c
Try Our "MIRROR TRUE PROCESS" for Better Prints

MOTH BAGS Kendex 18¢ 2 for 35¢ Ideal 35¢ each

SAFE-T-KLEEN Removes Oil—Grease Spots from All Fabrics
8 oz. Reg. 25c 18¢
16 oz. Reg. 45c 33¢

SPONGES For Auto and Household Use Reg. 25c 19c

British LEMON OIL Polishes all Woodwork Reg. 25c 18c 3 for 35c

MOTH BALLS For Moth Prevention 2 lbs. for 25c

British Floor Wax 1-lb. tin, 29¢

SULPHUR CANDLES For Fumigating 3 for 19c

Dish Cloths Strong Knitted urable Cloths Reg. 10c 3 for 17¢

TAMBLYN CASTILE Large Bar 19¢ Small Cakes 6 for 23¢ Large Cakes 3 for 23¢

NAIL SCRUBS Reg. 5¢ 3 for 10¢ Reg. 10¢ 2 for 15¢

HINDS CREAM 2 Regular 45c Size Bottles Both for 46c

PRINCESS SOAP FLAKES 2 for 25c
JOHNSON'S FLOOR WAX 8-oz. 35¢ 16-oz. 59¢ 2 lbs. 98¢ 3 lbs. 1.40
JOHNSON'S CARNU - 85c
P & G SOAP - - - 7 for 25c
Westinghouse SIDE FROSTED MAZDA LAMPS LIGHT BULBS 20-40-60 75-100 Watts 20c
SUNLIGHT SOAP 10 for 49c
LIFEBUOY - - - 2 for 11c
LUX SOAP - - - 2 for 9c
PALMOLIVE - - - 2 for 9c
Old English WAX ●Gives Floors Greater Brilliance! Old English PASTE WAX ½ lb. 28¢ 1 lb. 49¢ — 2 lbs. 89¢
IVORY SOAP Medium 5c Large 8c
OXYDOL - - - 22c - 59c
IVORY SNOW - - - 21c

MOTH-KIL PARADICHLORBENZENE
For Exterminating Moths in rugs, clothing, etc., and protecting articles from moth infection. Large size crystals for vacuum cleaner use.
One-pound tin 33c

KIRK'S CASTILE - 5 for 19c
CAMAY SOAP - - 3 for 13c
RUBBER GLOVES PURE LATEX Pair 29c
OLD DUTCH - - 2 for 19c
QT. OLD ENGLISH NO RUBBING WAX and LAMB'S WOOL APPLIER Just apply with the new style mesh base genuine Lamb's Wool Applier to floor or linoleum. It dries to a lustre without rubbing. Try this easy "Old English" way to keep floors beautiful Both for 98c
CHIPSO - - - - - 20c
PAISLEY OATMEAL SOAP - 3 for 17c
LUX FLAKES - - - - - 9c - 22c

TAMBLYN SOAP FLAKES Very pure Safe for All fabrics About 5 lbs. Reg. 59c. 49¢

SAFE-T-DRY KLEENER An ideal dry cleaner for all fabric 1 gallon tins Reg. 60c 49¢ Plus container

1¢ SALE! LIMITED QUANTITY ONLY A REGULAR 15c JAR FOR 1c
Introducing Noxzema's new "Double Action"—delightfully different COLD CREAM with a regular new 15c jar of NOXZEMA CREAM. A big 30c value for only 16c. Get this bargain—while they last—today.

LARVEX To give your woollens a year's protection against moths 16-oz. 83¢ 32-oz. 1.29 Sprayer 59¢ with Extra Bottle

VACUUM BOTTLES A Hot Drink Improves the Lunch Special 39c

Exterminating FLUID Death to Bugs and Insects Reg. 25c 18¢ 2 for 35¢

Di-chloricide Exterminates Moths and Insects — Large and Small Crystals 1 lb. tins 53¢—2 for 1.00

Naptha Flakes For Storing Furs and Woollens 2 lbs. for 25c

CHAMOIS Reg. 1.25 99¢ Reg. 2.25 1.59

Javelle Water Whitens Clothes 9c

Sani-Flush For Cleaning Toilet Bowls 27¢

B. & B. Formaldehyde Fumigators 1-oz., 50¢ 2-oz., 75¢

100 ft. Rolls BRITISH WAXPAPER Reg. 29c 23¢ 2 for 45¢

ODEX SOAP For a Lovely Skin 2 for 9c

RESISTOL CAPSULES Highly recommended for a spring Pickup and a general builder.
Box of 50—Reg. 1.29 ..... 89¢
Box of 100—Reg. 2.29 ..... 1.69

BEHIND EVERY NEWS ITEM There Is a Human Interest Story For the Human Side of the News Listen in to Mrs. Aitken on CFRB Monday through Friday at 10.30 a.m.

EVAN WILLIAMS SHAMPOO
DRY SHAMPOO ..... 15c—2 for 25c
ORDINARY SHAMPOO, 10¢, 45¢, 75c

PILLS and TABLETS
Alka-Seltzer....8's 29¢, 25's 57¢
Gin Pills ..... 39¢
Dodds' Pills ..... 33¢
Dr. Chase's Nerve Food ..... 49¢
Ironized Yeast ..... 89¢
Carter's Liver Pills ..... 23¢, 69¢
Bayer's Aspirin ..... 12's 22c 24's 39¢, 100's 98c
Instantine Tablets ..... 12's 25¢
Beecham's Pills ..... 23¢, 49c
B & W Empirin Compound Tablets ..... 12's 25¢ 25's 45¢, 100's $1.35
Templeton's Rheumatic Capsules ..... 16's 50c 36's $1.00, 225's $5.00
Nova-Kelp Tablets ..... 150's 79c 300's $1.39, 750's $2.79

ENO'S FRUIT SALT
30c - 59c
Regular Size 98c
HEALTH IN THE PALM OF YOUR HAND

DEODORANTS
ODORONO LIQUID ..... 35¢—59¢
ODORONO ICE ..... 35¢
ODORONO CREAM ..... 35¢
MUM ..... 33¢—53¢
QUEST ..... 33¢
DEW ..... 33¢—57¢
ARRID ..... 39¢—59¢
VEMO ..... 25¢
AMOLIN ..... 33¢—59¢

FRUIT-A-TIVES Peps Up Your Liver, Relieves Constipation, Headaches, Rheumatism, Backaches, Gas Pains 22c - 39c

Growing Children Need VIROL Contains essentials for building healthy bodies 46c - 71c - 1.23

Free Delivery Anywhere In City 8 a.m. - 10 p.m. Phone 9901

BEES ELIMINATE DOMINIONS IN THE CHESTER-KEMP TROPHY PLAY

Bitter Struggle Is Put Up By Both Teams

Bees won the right to enter the final series for the Chester Kemp Memorial trophy and city basketball supremacy by eliminating Dominions in a sudden death final at the Y.M.C.A. Tuesday night 37-22. Dominions who finished the regular standing in a second place deadlock with the winners, managed to stay with them through three quarters of the game but bogged down in the closing stages to lose out. Bees came out of the bitter first half melee on the long end of a 14-11 score but Dominions battled back to pull up on even terms midway through the final period before they lost one of the five men they had in uniform with four fouls and Bees, quick to take advantage of the one man advantage, pulled away. It was a nip and tuck struggle most of the way with Bees holding a slight advantage consistently through the game to earn their win. There was never a margin of more than a basket or two either way until the dying minutes when Bees ran away. The battling defensive display put on by the losers is shown in the fact that they managed to hold league leading scorer Jimmy Thorburn completely off the score sheet until the final ten minutes when he broke loose for ten points. Both teams stressed a close, hard checking defense and any attempts at organized attack were quickly smothered with both missing numerous chances in close to hold the score down until the last quarter. Fouls were plentiful, in the thick going, with the winners making five free throws for ten tries and Dominions countering with six in a dozen efforts. Bees will now meet Quaffers for the city title and the Kemp Memorial trophy now in its second year of competition and won last year by Zephyrs.

McArthur and Rogow led the winners last night and Ferguson and Grose were best for the Dominions. The teams:

Bees (37)—Thorburn 10, McArthur 8, Rogow 9, Paterson 4, Kingdon 6.

Dominions (22) — Ferguson 7, Grose 3, Wolstenholme 4, McPherson 2, Kemp 6.

Referee—J. Craig.

NOW LEGALLY DEAD

BELFAST—(CP). — Court order made here "presumes death" of William Wilson of Derrynieve, who emigrated to Canada in 1928 and was last heard of at Trail, B.C., in 1929. Mary Wilson is a sister.

Some Ball Camp Training Notes

(By the Associated Press.)

FORT BENNING, Ga. — Paul Derringer expects to rejoin the Cincinnati Reds next week at Birmingham after a batted ball injured his groin.

HOLLYWOOD, Calif. — Reports that Second Baseman Benny McCoy might be traded to the White Sox were only a gag to Connie Mack of Philadelphia Athletics. 'It's pure bunk," he said. "It would take a handsome offer to make me even consider a trade for McCoy."

HOLLYWOOD, Calif. — Manager Frankie Frisch of Pittsburg Pirates said after Saturday's lacing by the Chicago Cubs "Millions have been invested in baseball, and players draw fat salaries. If they can't show appreciation by at least trying all the time, out they are going to go."

FORT WORTH, Tex. — Joe Medwick, who never showed much interest in spring training as a St. Louis Cardinal, is set for Brooklyn to start the National League season. In top form, he hit safely in the last 16 exhibitions, topping his streak with a homer, two doubles against Shreveport yesterday.

Quakers To Meet Winnipeg Team

SASKATOON, April 2 (CP) — Saskatoon Quakers, proving themselves opportunists when their opposition was shorthanded, rode into the We stern Canada Junior Hockey final against Winnipeg Rangers today after eliminating Edmonton Athletic Club, Alberta - British-Columbia titlists.

A husky defenceman, Keith Allen, counted both Quaker goals for a 2-1 victory over Edmonton here last night in the fifth of a best-of-five series. In previous games Quakers won two by 3-1 and 6-5 scores and Edmonton twice by one-sided counts, 5-2 and 7-2.

Opening game of the best-of-seven finals will be Friday night in Winnipeg with the second and third games Monday and Wednesday in the Manitoba capital. Remainder of the series will be in Saskatoon.

The Saskatoon club drew the same number of penalties as the losers but the E.A.C.'s were unable to take advantage of them mainly through Russ Dertell's work in the Saskatoon goal. Dertell, who hasn't lost a game on home ice this season, replaced Jack McGill, who played three of the four games at Edmonton.

Picks Rookies Good For Jobs In Major Ball

By DILLON GRAHAM
(Associated Press Sports Writer.)

LAKELAND, Fla., April 2— (AP) —It's a bit early to venture a guess as to which rookie pitchers will make the major league grade, but you can put your finger on a dozen and a half recruit infielders, outfielders, and catchers who are fairly certain to spend this summer in the big show.

I've seen these 18 at the camps of the 10 teams training in Florida and Cuba. Another eight or 10 newcomers will stick with the Cubs, Pirates, Athletics, and White Sox in California and the Bees and the Browns in Texas.

Let's look at them by clubs:

BROOKLYN— Hal Reiser from Elmira, who played a third of last year with the Dodgers, is a good outfield bet.

CINCINNATI — Dick West, up from Indianapolis, will do part of the Reds' backstopping.

PHILADELPHIA — Hard-hitting Nick Etten is set at first base, with Dan Litwhiler and Stan Benjamin likely to be among the flychasers.

ST. LOUIS — One-third of the Cards' regular nine will be new. Walker Cooper will do a major share of the catching, with Steve Mesner at third base and Harry Walker in left field.

CLEVELAND — The Indians are holding Murray Howell, International League batting champion, for pinch-hitting purposes, and Jim Hegan likely will be kept as catching insurance.

DETROIT. — The Tigers plan to use Ed Parsons as No. 3 catcher, and Robert N. Harris, who hit .312 for Beaumont, may hang on as an outfielder.

WASHINGTON — George Archie, the best fielding first baseman in the Pacific Coast League, apparently has cinched the post with the Senators.

NEW YORK— It's sort of strange to find a flock of rookies listed as possible regulars with the high-flying Yankees. But Joe McCarthy is doing an overhauling job this spring. Phil Rizzuto, shortstop (unless he's drafted), and Gerald Priddy, second base, are slated to be infield starters. Tommy Holmes, who hit .317 for Newark, will be one of the outfielders, and may be the regular left fielder. Infielder Lou Blair from Newark and first baseman John Sturm from Kansas City are likely to be carried as utility performers, since McCarthy does not know whether Red Rolfe will regain his old form at third base or whether Gordon will be a success at first.

Cleveland Wins In Overtime 4-3

CLEVELAND, April 2 (AP)—Big Bill Mackenzie, their tireless captain, today was the toast of Cleveland Barons who believe they can't be beaten in the final playoffs for the American League Hockey championship.

Mackenzie split the Hershey defence in the closing minutes of an overtime period last night and then slipped the puck to Oscar Aubuchon for the deciding goal in a 4-3 triumph.

It was the opener in a three-of-five series, with the second game scheduled here tomorrow night. The teams move to Hershey Saturday.

The hard-fought contest was marked by 14 penalties, including three five-minute major sentences.

Gordon Bruce and Red Hamill got the quick goals for Hershey and Gordon Pettinger tied the score six minutes before the end of the regulation time.

Jake Milford, Ossie Asmundson and Les Cunningham potted the winner's regulation-time goals, Les scoring on a solo dash.

Fights Last Night

By The Associated Press

NEW YORK — Elnny Mancini, 136¼, Brooklyn, outpointed Billy Marquart, 138½, Winnipeg (8).

Attends Premiere

Air Marshal W. A. "Billy" Bishop, is pictured as he attended the opening of the film. "I Wanted Wings," in New York City.

SPORTS – DAY BY DAY

By FRED D. CRAIG

Coming back with a fighting display worthy of a club that has won the championship of the National Hockey League three years in succession the Boston Bruins defeated the Leafs in Toronto last night 2 goals to 1 to even up the Stanley Cup series at three wins each and put everything up to the result of the seventh game which will be played in Boston Thursday night. Thus the pressure which has rested alternately on each club is once more on the Leafs who have to win right in Boston to take the silverware. Ordinarily that would be the toughest kind of a job but a strange feature of the present series is that home ice has meant little or nothing to either team. In fact each of them has scored two of its three victories on the other fellow's ice which helps to make the present round one of the most unusual in Stanly Cup history. Thursday's game will undoubtedly be another of those tight, tense contests, like the last three between the two clubs all of which have been won by the same narrow margin of 2 goals to 1. In other words in the last three battles Boston has scored only five goals and the Leafs but four.

* * * * * *

Even such an ardent Leaf admirer as Foster Hewitt admitted that the Bruins had outplayed the Leafs last night. They outshot the losers 31 to 28, had an edge in the territorial play and had enough fight in reserve to battle back after the Toronto team had taken the lead in the third period with the first goal of the game and register twice within the next couple of minutes to go in front themselves. They tied it up before the cheers that greeted the Toronto goal had stopped echoing and came right back with a second one to put them in front. And they stood off a desperate Toronto team for the balance of the period and skated off winners. It was a comeback worthy of a great club who refused to blow because they were fighting with their backs to the wall. When Pete Langelle fired the winning goal past Brimsek Saturday night to give the Leafs a 3 to 2 lead in games the Bruins' chances had apparently vanished into thin air but they have fought themselves back into the running and now it is anybody's round. Stamina as well as other qualities will count more and more in this long-drawn-out affair and certainly the Bruins have demonstrated that they have plenty of that.

* * * * * *

Among the folk who are chortling over the win of the Bruins last night undoubtedly are Mister Jack Adams and his hired men of the Detroit Red Wings. Not that the Wings have any particular desire to see Boston trim the Leafs. It is not that that explains the satisfaction in Detroit. It is found rather in the fact that stretching the round out to seven games means that the winners will be softened just that much more for the Detroiters in the final series for the Stanley Cup. Undoubtedly the two clubs have been bashing each other around in lively fashion and it is bound to take a lot out of the gamest of players. Meanwhile the Wings are resting comfortably, all eased up and fit and ready for the final test. The team that Jack re-built may not be the greatest hockey organization in the world but it has its points and there is no doubt that the rest the Wings are getting while the Bruins and Leafs are lambasting each other may prove a decided factor in the final series.

* * * * * *

Another League Gone

The intimation that the Lakeshore League has to all intents and purposes folded up for the coming season is a matter of regret to baseball fans in Eastern Ontario. It has been one of the few remaining baseball strongholds in this part of the province and if it passes out of the picture now it will be a dead loss to sport east of Toronto. One by one the baseball fortresses in Eastern Ontario have succumbed to lack of patronage, scarcity of players or other causes and the result is that organized baseball will soon be a thing of the past in a district in which for years the game flourished. The Central Ontario League for two decades one of the best senior loops in the country has passed off the stage. The East Peterborough League, long a strong intermediate organization is no more. Here at home the City League failed to last out last season and apparently there is little hope of a revival this summer and now the Lakeshore Loop which has provided a lot of colorful baseball proposes to call it a day.

* * * * * *

There was a suggestion a few days ago that the Lakeshore League and the Central Ontario Loop might be combined with Oshawa, Peterborough and Belleville entering senior teams and other clubs intermediate outfits. Apparently that plan met with little favor at the Lakeshore League meeting but it would be a mistake to abandon the proposal without a real attempt to salvage baseball in Eastern Ontario by some such plan. Ken Colling of Belleville who is again nominated for the O.B.A. executive, Max Swanston and other ball leaders in this part of the country might be able to get something moving if an earnest effort is made now. It is clear that unless something is done in a hurry the fine old game of baseball is going to be extinct in this neck of the woods. And that means a lot of dull moments during the summer for the real fans who are interested in the American national game.

* * * * * *

The City Basketball League at the Y.M.C.A. is now all set for the final series to decide the title for the current season. Last night the tie between the Bees and Dominions was broken by a 37 to 22 win for the Bees, putting them in second place and giving them the right to meet the Quaffers in the final round for the league championship. The loop has had a spotty season, interrupted from time to time by O.A.B.A. games and other causes but the final should be an exciting contest between two well-balanced squads. The Quaffers, built up from the remnants of last year's Zephyr and Quaker teams have plenty of speed and power while the Bees sparked by Pete McArthur and Jimmy Thorburn have oodles of scoring punch.

* * * * * *

There will be considerable local interest in the campaign that is to be launched in Welland for a new artificial ice hockey arena. The Welland promoters hope to secure $25,000 in subscriptions from industrial workers, another $25,000 from plant owners, merchants, clerks, etc., and to obtain the final $25,000 from the Welland city council. It is estimated that with $75,000 a modern plant with large ice surface and ample accommodation for big crowds can be provided. The progress of the drive will be watched closely by other communities like Peterborough who are still without artificial ice facilities and are thus badly handicapped in developing hockey players and in staging important games. What Welland can do, Peterborough with a similar effort can duplicate.

* * * * * *

Says the Globe and Mail: Captain Jim Sutherland, popular patriarch of the C.A.H.A., comes in on the Kingston wave-length with a plug for the Kingston Combines, now engaged in the Ontario Senior "B" final with Owen Sound....Cap'n Jim points out that the Combines are the only team on the playoff scene that carries university tutors on its road trips....The team has seven or eight Queen's students...."The goaler." Captain Sutherland writes, "is a lecturer in the university. He hails from Listowel, famous as the home of Fred (Cyclone) Taylor. Down this way, we feel that he bears a striking resemblance to the late beloved Charlie Gardiner. I speak of a physical resemblance as well as a playing resemblance. Burrows is the name."

* * * * * *

Sporting Chili Con Carne: Sam LoPresti, Black Hawks' goalkeeper has joined the ranks of the benedicts. He will have to stop at home now ....It's curtains for Oshawa or Marlboro juniors tonight with the seventh game coming up in Toronto....Hill's performance at centre on the Conacher-Wiseman line is given credit for the Bruins improved work in last night's game at Toronto. Hill used to play the pivot position as a youngster....One of the All-Stars who has refused to perform like one in the playoffs is Wally Stanowski. The Toronto sheets have begun to ride him for his lack of spark....At that a lot of folk have wondered why he was picked as an All-Star defence man. Defensively Bucko McDonald has been worth half a dozen Stanowskis in the Boston series....Detroit Red Wings don't care how hard the Bruins and Leafs hit each other Thursday night. The more they get hit the softer they'll be, the Wings chortle.

No Boom Looms At Notre Dame Says Coach Leahy

SOUTH BEND, Ind., April 2 — Is Notre Dame on the threshold of another football boom?

Two men on the Notre Dame campus have quick answers to that question—"No."

One is 32-year-old Frank Leahy, new head coach on Notre Dame's football squad. The other is Rev. John J. Cavanaugh, vice-president of the university and chairman of the faculty board in control of athletics.

"A lot of fine-sounding things were written about the return of another Rockne era when I signed to coach at Notre Dame," Leahy said.

"I want none of them. To me, coming back to Notre Dame is a great honor, but I prefer to think of it as just a trip. No one could emulate Rockne."

Father Cavanaugh says:

"I'd like to see Leahy make a great success of things here. He has everything to do it. But I don't like to see him built up into another Rockne. Too many other Notre Dame coaches have been handicapped by that comparison. And anyways, we like to think of Rockne here as a product of Notre Dame football—not Notre Dame football as a product of Rockne."

Stanley Cup Scoring and Penalties

	G.	A.	P.	Pen.
N. Metz, Toronto	3	4	7	0
Dahlstrom, Chicago	3	3	6	2
Drillon, Toronto	3	2	5	2
Apps, Toronto	3	2	5	2
March, Chicago	2	3	5	0
Howe, Detroit	1	4	5	0
Allen, Chicago	2	2	4	10
Benoit, Montreal	4	0	4	2
Hollett, Boston	1	3	4	4
Schmidt, Boston	2	2	4	9
Cain, Boston	3	1	4	0
Reardon, Boston	1	3	4	2
Grosso, Detroit	1	3	4	0
Liscombe, Detroit	2	2	4	2
Motter, Detroit	1	3	4	2
M. Bentley, Chicago	1	2	3	2
Blake, Montreal	0	3	3	5
Clapper, Boston	0	3	3	2
Jackson, Boston	0	3	3	10
Wiseman, Boston	3	0	3	0
Hamilton, Toronto	1	2	3	11
Taylor, Toronto	0	3	3	0
Schriner, Toronto	2	1	3	4
Stanowski, Tor.	0	3	3	2
D. Bentley, Chicago	1	1	2	4
Papike, Chicago	0	2	2	0
Mariucci, Chicago	0	2	2	18
Quilty, Montreal	0	2	2	0
Getliffe, Montreal	1	1	2	0
Chamberlain, Mtl.	0	2	2	11
Pratt, Rangers	1	1	2	6
N. Colville, Rang.	1	1	2	0
M. Colville, Rang.	1	1	2	2
Watson, Rangers	0	2	2	6
Conacher, Boston	0	2	2	4
Bauer, Boston	1	1	2	0
McReavy, Boston	1	1	2	0
Stewart, Detroit	1	1	2	4
Abel, Detroit	1	1	2	0
Jennings, Detroit	1	1	2	0
M. Bruneteau, Det.	1	1	2	0
Giesbrecht, Det.	1	1	2	0
D. Metz, Toronto	1	1	2	2
Davidson, Toronto	0	2	2	7
Heron, Toronto	0	2	2	0
Cooper, Chicago	1	0	1	8
McKay, Chicago	0	1	1	2
Portland, Montreal	0	1	1	2
Sands, Montreal	1	0	1	0
Lach, Montreal	1	0	1	0
Shibicky, Rangers	1	0	1	2
Heller, Rangers	0	1	1	4
L. Patrick, Rang.	1	0	1	4m
Hextall, Rangers	0	1	1	0
Macdonald, Rang.	1	0	1	0
Pike, Rangers	0	1	1	2
Dumart, Boston	1	0	1	5
Orlando, Detroit	0	1	1	25
Goodfellow, Detroit	0	1	1	6
Fisher, Detroit	1	0	1	6
McDonald, Toronto	1	0	1	2
Langelle, Toronto	1	0	1	0
Chisholm, Toronto	1	0	1	0

m—Match.

COMMERCIAL REFRIGERATION
for
BUTCHERS · GROCERS
FLORISTS · FURRIERS
HOTELS · DAIRIES
CREAMERIES · FARMS
Let us help you solve your Refrigeration problems
JOHNSTON'S
GEORGE at McDONNEL Phone 4697

Guaranteed USED CARS

1933 Pontiac De Luxe Sedan
A guaranteed bargain at $385

1933 Chev. Master De Luxe Coach
Excellent transportation at low cost $365

1938 Buick Small Series Special Sedan
Heater, defroster. This car will give years of trouble free transportation $895

1940 Pontiac Chieftain De Luxe Sedan
With trunk, heater and defroster. Low mileage. Privately owned. Like new $985

½ Ton Chevrolet Pick-up Truck
Thoroughly conditioned $365

1939 Pontiac De Luxe Chieftain Sedan
With heater. Lovely dark blue finish. Upholstery spotless. Tires like new. This car must be driven to be appreciated $875

Packard 120 De Luxe Sedan
Good tires, spotless inside and out $625

Many Other Makes and Models in Stock to Choose From

J. J. DUFFUS
GOODYEAR
Phone 5757

SPECIAL TRAIN SERVICE
HAVELOCK — PETERBORO — TORONTO
Easter Sunday, April 13
To provide longest possible stay for Holiday Week-end visitors and still enable them to return home at a reasonable hour Sunday night, regular Sunday afternoon train is CANCELLED and SPECIAL TRAIN will operate as follows, Eastern Standard Time:
Leave Havelock 6:15 p.m. Leave Peterborough 7:00 p.m.
Arrive Toronto Union 9:30 p.m., making all stops
Consult Agents for detailed schedule and Low Holiday Fares
CANADIAN PACIFIC

When you're tired of driving, a stop for a good stretch and an ice-cold bottle of "Coca-Cola" is always refreshing. So when you pause throughout the day, make it *the pause that refreshes* with ice-cold "Coca-Cola".

YOU TASTE ITS QUALITY

THE COCA-COLA COMPANY OF CANADA, LIMITED

255

Get Set For Spring
IN THE NEW CLOTHES BY
Society Brand

A copy of our 16-page Spring Fashion Digest supplied on request.

It's time to make some needed changes in that wardrobe of yours. Put aside the heavier, darker-hued clothes of winter. Get the tonic effect of lighter, brighter colors; livelier, sparkling weaves and patterns. Get set for Spring! We're all ready to help you with the smartest collection of Society Brand Clothes we've ever had to show you . . . and all distinguished by that superb "cut" and tailoring that have made Society Brand first choice with discriminating men and young men for years. Come in and see them.

$30 to $60

BUY WAR SAVINGS CERTIFICATES

ED. RILEY
"Peterborough's Smartest Store for Men"
387 George St.

THE SOCIETY BRAND LABEL IDENTIFIES THE GENUINE PRODUCT

BOSTON APRIL FOOL, TWO GOALS IN 81 SECONDS WINS 6th GAME

Cain Plays Hero Firing Goal That Beats Leafs

By WILLIAM H. DUMSDAY
(Canadian Press Staff Writer.)

TORONTO, April 2 — (CP). — The last long mile leading to glory or oblivion faced two National Hockey League teams today as the Bruins and Toronto Maple Leafs rolled along on the same train toward Boston. Ahead of them was the seventh and final contest of the series to determine which team will continue in the hunt for the game's highest award—the Stanley Cup.

On the brink of elimination Bruins fought uphill to a 2-1 victory over Leafs here last night to even the semi-final round at three wins each. The final tilt is scheduled for tomorrow night and the winner will meet Detroit Red Wings in a best-of-seven game series for the trophy.

An April Fool's Trick

Both teams played cautiously last night, and when the Leafs ended the drought of goals midway through the third period, a crowd of 14,980 fans went wild as they visioned their favorites as world-title finalist. But the vision was blasted when Bruins pulled their late April Fool's Day trick—two goals in one minute and 21 seconds.

Home ice for the deciding fixture established Bruins as favorites.

Herbie Cain, shipped down to the minors for a spell this season, again played the hero's role for Bruins. As he did in their last start here, the 28-year-old left winger fired the winning goal. It came with only 12 minutes play remaining.

Dit Clapper started the play for the payoff goal as he passed ahead to Terry Reardon. The youngster was off balance but straightened up enough to slide a pass to Cain uncovered on the right side of the Toronto net. Cain waited until Broda made a move, and then counted.

Some Quick Scoring

Cain's goal was the third in two minutes and 13 seconds, the flurry starting when Gord Drillon circled the Boston net to beat Frankie Brimsek. After taking a pass from Nick Metz, Drillon raced down the left side, carried the puck around the net and shot for the near corner. Brimsek seemed to have the puck blocked, but it trickled around his leg.

Both teams were shorthanded due to penalties when Drillon scored and the bench warmers—Milt Schmidt of Bruins, and Reg Hamilton—were still cooling their heels for fighting when Bobby Bauer evened the count. He stopped Flash Hollett's shot, swung around fast and beat Turk Broda with a hard drive.

After the game Cain admitted that he has played most of the series with a sore right hand. But the injury didn't come in action—after the first game in Boston a well-wisher shook Herbie's hand so vigorously that he's had trouble ever since keeping a tight hold on his stick.

The Sumamry.

Boston.		Toronto.
Brimsek	Goal	Broda
Clapper	Defence.	Hamilton
Smith	Defence.	McDonald
Schmidt	Centre	Langelle
Bauer	Wing	Marker
Dumart	Wing.	Heron

Boston alternates—Jackson, Wiseman, Conacher, Reardon, McReavy, Cain, Hill, Crawford, Hollett.

Toronto alterntates—Apps, Drillon, N. Metz, Taylor, Chisholm, D. Metz, Schriner, Stanowski, Kampman.

Officials — King Clancy, referee; Charlie McVeigh, linesman.

First Period.

No scoring.
Penalty—Conacher.

Second Period.

No scoring.
No penalties.

Third Period.

Toronto, Drillon (N. Metz) 9:47
Boston, Bauer (Hollett) 10.39
Boston, Cain (Reardon, Clapper) 12:00
Penalties—Schmidt major, Hamilton major, Jackson.

Bruins' Master-Minders Too Much For Conny Smythe And Troop

The master-minders of the Boston Bruins, Coach Cooney Weiland, President Weston Adams and Manager Art Ross, in Toronto for the sixth game, which the Leafs lost 2-1, thus tieing the series and forcing the deciding game on Thursday in Boston.

Quieter Courts

LOS ANGELES, April 2—(AP).—Judges are abandoning their gavels—their courts are unusually quiet these days. Recordings of evidence gathered in cases now are being played into headphones used by the judge, jury, lawyers and defendants. Spectators sit quietly by—not having the slightest idea what's going on—and fall into a comfortable snooze. It's up to the bailiff to tiptoe around and keep them awake.

Hendrie Horses At Long Branch

TORONTO, April 2.—Numbering fifteen head, the stable of George M. Hendrie, vice-president of the Ontario Jockey Club, checked into Long Branch track recently from winter quarters at their owner's farm near Hamilton, Ont. Trainer Red Hamilton unloaded his charges in good condition.

Heading the string is Dark Comet, who as favored to win the last running of the King's plate until forced out through the development of a low bow almost on the eve of the running of the race.

Another essaying a comeback this spring is the 6-year-old mare, Poona, full sister to the famous Pompoon, and a mare that did not see action last season. Other older members of the string are Passa Grille, Storm Light, Lady Wales, Joss Stick, Starford Wise Maiden, Storm Sail, Belle Glade and Storm Flare.

All but the last two are familiar to Canadian racing patrons, but Belle Glade and Storm Flare did not race at two last season. The former is a bay filly by North Wales II.—Rock Flower, and the latter a dark bay filly by North Wales II.—Storm Signal.

Rounding out the string are four 2-year-olds, North Swept, Clearwater, Bugle March and Punta Passa.

The Sports Round-Up

By EDDIE BRIETZ, AP Sports Writer

NEW YORK, April 2 — (AP). — Business notes: The fistic firm of Eddie Mead and Henry Armstrong cleaned up $300,000 in 67 fights; Jack Dempsey's refereeing tours net him three grand a week, and Lefty O'Doul's share of the San Francisco pub which bears his name was $18,000 last year.

Hitler and yon:

Most important changes in the second call on Kentucky Derby future book odds are Bold Irishman Shortening from 10 to 8-1 and Curious Coin dropping back from 8 to 10-1...Rejected by the U. S. Navy and the Royal Canadian Air Force, Norm Standlee, Stanford football star, joined up temporarily with a Canadian army rugby team to help launch a recruiting campaign at Vancouver...N. Y. Boxing Commissioner D. Walker Wear told them in St. Louis he doesn't consider Billy Conn a fit opponent for Joe Louis—but that Tony Musto should give Joe a whale of a fight.

In 40 years of managing big league ball clubs, Connie Mack has won and lost percentage of .500-2,991 won, ditto lost.

Pace Settings By Old-Timers

NEW YORK, April 2 — (CP). — Competitive sport has little room for athletes past middle-age. Most of the pace-setters are in their 20's. But every now and then an extraordinary star comes along who is able to keep step with the leaders at an age when he should be just talking. There's Willie Hoppe, who just won the world three-cushion billiards crown at 53. Walter Hagen, one of golf's all-time aces, soon will be 50, but he can still shoot a great game.

Bill Tilden is another bordering on 50. And as another baseball season starts, Charles Root of the Cubs is ready for his 16th season.

UNSEEING YOUTH

BRISTOL, England—(CP). — A 17-year-old youth, said to be earning $31.15 a week, was committed for three months for sabotage at a Bristol factory.

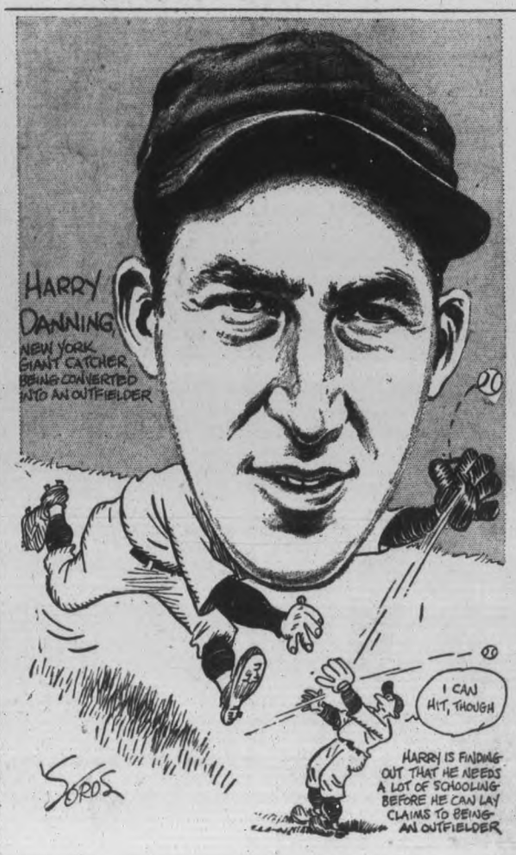

Midland Takes O.H.A. Honors From St. Kitts

ST. CATHARINES, April 2—Midland Shipbuilders won the O.H.A. Intermediate "A" championship from St. Kitts Hayes Redmen here last night when they took the third game of their best in five series, 5 to 2, after having squared the round at home Saturday night.

A lightning thrust at the start of the third period netted them three goals in one minute and 35 seconds. Prior to that, Redmen had carried a 2 to 0 lead from the second period, following a scoreless opener.

In the final semester, the Midlanders dominated the play, and scored five times. Hayes closed with a terrific pace, but White rose to spectacular heights in the third and staved off all attempts to pierce his rigging.

It was apparent that Midland was vexed at Referee Holmshaw's action in the last minutes of the second for meting out a match miseonduct to McConkey of Sailors, for bad language and a threatened attack on the official. They sailed into action to open the third and never relinquished their dazzling pace.

In contrast to former games of the finals, this fourth conflict contained thirteen penalties.

Midland—Goal, White; defence Scott, Sager; centre, O'Hearn; wings, Deschamps, Wilcox; subs., Stewart. St. Amand, Toole, McConkey, Arbour, Grant, Kelly.

St. Kitts Hayes Redmen—Goal, Clement; defence, Benoit, Desson; centre, Saunders; wings, Baker, Hands; subs., Daniel, Scotchla, Rocco, Pilkington, Thususka, Crawford.

First Period

No scoring.
Penalties—Desson, O'Hearn, Scotchla, Grant, Hand.

Second Period

1—S.t Kitts, Saunders (Baker) 2.15
2—St. Kitts, Saunders (Benoit) 10.25
Penalties—Scott, Scotchla, Desson, Toole, McConkey (match, misconduct).

Third Period

3—Midland, O'Hearn ..... .25
4—Midland, Scott 1.03
5—Midland, Wilcox (O'Hearn) 1.35
6—Midland, O'Hearn 7.50
7—Midland, Stewart (Toole) ..11.40
Penalties—Sager, Desson.

Billy Conn Gets Odds Of 6 to 1

CHICAGO, April 2—(AP).—Gunnar Barlund, durable Finnish heavyweight, will be eligible f · membership in the "Bum-of-the-Month Club" if he can upset Pittsburg Billy Conn Friday night in Chicago Stadium.

Such a triumph would qualify him to follow Gus Dorazio, Abe Simon, Tony Musto, et al, to the Joe Louis chopping block.

The 195-pound Finn, an in-and-outer for several years, is giv · almost no chance get by the fancy-punching Conn despite a 15-pound weight advantage. The betting fraternity has set the miniature heavyweight up as a 6-1 choice over Barlund.

The fight is slated as Conn's last before his June bout with the heavyweight champion.

Allan Cup Fight Dwindles To 5

TORONTO, April 2 — (CP). — Five team remained today in contention for the Canadian Senior Hockey Championship and Allan Cup. The survivors:

East:

Maritimes—Sydney.
Quebec—Montreal.

West:

Saskatchewan—Regina.
Alberta—Lethbridge.
British Columbia—Trail.

Memorial Cup Survivors

Six teams today remained in the running for the Canadian Junior Hockey Championship and Memorial Cup.

The survivors:

East:

Quebec—Montreal.
Ottawa District—Ottawa.
Ontario—Oshawa, Toronto.

West:

Manitoba—Winnipeg.
Saskatchewan—Saskatoon.

HOCKEY

STANLEY CUP PLAYOFFS

Series A (Best-of-seven series)

	P.	W.	L.	F.	A.
Toronto	6	3	3	16	13
Boston	6	3	3	13	16

First Game
Boston..... 3 Toronto 0
Second Game
Toronto..... 5 Boston 3
Third Game
Toronto..... 7 Boston 2
Fourth Game
Boston..... 2 Toronto 1
Fifth Game
xToronto..... 2 Boston 1
Sixth Game
Boston..... 2 Toronto 1
x—17:37 overtime.
Future Games
Thursday, April 3—Toronto at Boston.

Series B (Best-of-three series)

	P.	W.	L.	F.	A.
Detroit	3	2	1	6	6
Rangers	3	1	2	6	6

First Game
xDetroit..... 2 Rangers 1
x—12:01 overtime.
Second Game
Rangers..... 3 Detroit 1
Third Game
Detroit..... 3 Rangers 2
Detroit wins series.

Series C (Best-of-three Series)

	P.	W.	L.	F.	A.
Chicago	3	2	1	8	7
Canadiens	3	1	2	7	8

Chicago wins series.
First Game
Chicago..... 2 Canadiens ... 1
Second Game
xCanadiens.... 4 Chicago 3
x—34:04 overtime.
Third Game
Chicago..... 3 Canadiens ... 2

Series D (Best-of-three Series)

	P.	W.	L.	F.	A.
Detroit	2	2	0	5	2
Chicago	2	0	2	2	5

First Game
Detroit..... 3 Chicago 1
Sunday Result
oDetroit..... 2 Chicago 1
o—9:15 overtime.
Detroit wins series.

AMERICAN LEAGUE
Championship Series
(Three-of-five Series)

	P.	W.	L.	F.	A.
Cleveland	1	1	0	4	3
Hershey	1	0	1	3	4

Cleveland leads series, 1-0.
AMERICAN LEAGUE
Finals
oCleveland.... 4 Hershey 3
o—7:44 minutes overtime.
First game of 3-of-5 series.

WESTERN CANADA JUNIOR
Semi-final
Saskatoon..... 2 Edmonton ..., 1
Saskatoon wins series, 3-2.

O.H.A. INTERMEDIATE A FINAL
Midland..... 5 St. Catharines 2
Midland wins championship.

O.H.A. INTERMEDIATE B FINAL
oPaisley..... 5 Seaforth 5
o—Overtime.

Seaman Honored

GUELPH, Ont., April 2—(CP). — Memorial services for John G. Drew, one of the 19 men who were lost when the Canadian naval patrol vessel Otter went down off Halifax last Wednesday were held in St. George's Anglican Church here yesterday.

Drew was a brother of Lt.-Col. George A. Drew, Conservative leader in the Ontario Legislature. Hon. T. B. McQuesten, Minister of Highways, represented the provincial government at the service.

$200 Set Price To Pull Race Court Learns

LOS ANGELES, April 2 — (AP). —Two hundred dollars a race was the rate to pay for four jockeys to "pull" their horses at the 1939 Hollywood Park season, Irving Sangbusch told a Superior Court jury trying five men yesterday on horse race fixing charges.

Sangbusch, who said he was known to horse race men for twenty years as James J. Murphy, testified he himself received another $200 as go-between. Fixing charges against him were dropped when he became a State witness.

He said Bernard Einstoss alias Barney Mooney, arranged with him to bribe riders and gave him the money to pay them on 25 days of the 1939 Hollywood Park season.

On five other days, Sangbusch said, he received the money from Einstoss' brother William and from I. W. Kivel, and on one occasion, "when the jockeys were clamoring for $2,500 or $3,000 that was owed to them," Benjamin Chapman produced the sum.

The Einstoss brothers, Kivel and Chapman are defendants in the trial, along with Sol Greenberg, a former jockey and trainer. The State charges the first four hired Greenberg to fix races after Sangbusch quit and told the State Racing Board about the alleged arrangement.

MOVIE TIME TABLE

Capitol — "Comrade X" 2:00, 3:55, 5:40, 7:40, 9:40.

Centre — "Only Angels Have Wings", 3:15, 6:20, 9:20; "Hot Steel" 2:15, 5:20, 8:25.

Regent—"Bank Dick", 1:45, 4:30, 7:15, 10:05; "Miracle of Main St." 2:55, 5:40, 8:30.

GIFTS
English China
Costume Jewelry
India Brass
Etc.
SULLIVAN'S
Dial 9496
Opposite Loblaw's
Charlotte St.
MUSIC
MUNRO SPUN WOOLLENS
CHINESE CURIOS
LINENS, ETC.

ACCELERATION... WITHOUT HESITATION!

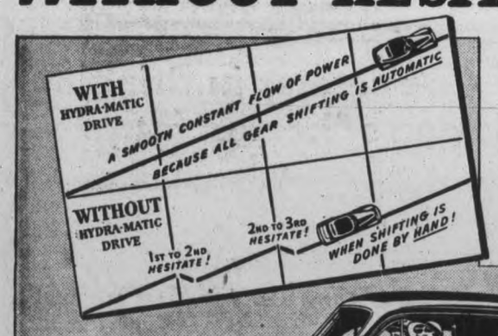

IN OLDSMOBILE WITH HYDRA-MATIC DRIVE!

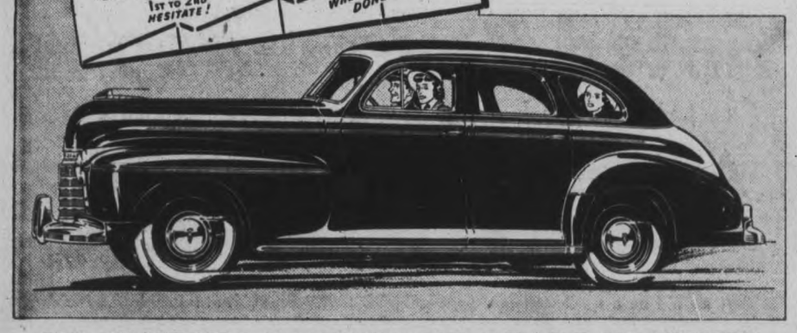

NO CLUTCH TO PRESS! NO GEARS TO SHIFT! JUST STEP ON THE GAS AND GO!

Glide away from a standing start with the smoothness of electric power. Enjoy getaway that sweeps you through four forward speeds without a second's hesitation! In operation, Oldsmobile's Hydra-Matic Drive is *always in gear*. There is no time-lag or power-loss such as you experience in manual shifting—no sluggish pick-up from starting in high gear. Hydra-Matic Drive is a combination of fluid coupling and completely automatic four-speed transmission. It is optional at extra cost on *all* this year's Oldsmobile models. See your dealer today.

OLDSMOBILE No Clutch!
O-941B
CANADIAN-BUILT BY GENERAL MOTORS
J. K. HUGHES
Opposite Market
Phone 3533
BUY WAR SAVINGS CERTIFICATES
Work for Victory Lend to Win!

RYE'S PAVILION
TO-NIGHT
ECONOMY NIGHT
Dance To
Jimmy Barber
AND HIS ORCHESTRA
Admission—Gents 25c
Ladies 10c
DANCING FREE
Pavilion Heated
Dancing Fri. & Sat.

CENTRE
LAST TIMES TO-DAY
'Only Angels Have Wings'
Jean Arthur and Cary Grant
Hit No. 2, "Hot Steel"
Richard Arlen and Andy Devine
Plus! Latest News Events
THURS. - FRI. - SAT.
The SON of MONTE CRISTO
LOUIS HAYWARD
JOAN BENNETT
Also 'WENDEL WILLKIE' in "INFORMATION PLEASE" and "CINDERELLA'S FELLA"
Musical Comedy in Technicolor
Plus! Colored Comic Cartoon
"Land of the Midnight Fun"

TO-DAY and THURSDAY
Last 2 Days
Clark GABLE - Hedy LAMARR
Comrade X
THE FUNNIEST LOVE COMEDY SINCE "NINOTCHKA!"
Metro-Goldwyn-Mayer PICTURE
Plus!
"RESPECT THE LAW"
(A Crime Doesn't Pay Featurette)
and "CAPITOL NEWS"
CAPITOL

Thursday Friday Saturday
Regent
Two More Ace Hits Starting 1:30
JANE WITHERS
GIRL FROM AVENUE A
ALL YOU LOVE BEST IN JANE is here!
Feature, No. 2
Doomed Caravan
Starring "BILL BOYD"
Also Colored Cartoon-News
Last Times To-night
"BANK DICK" with W. C. Fields
ALSO "MIRACLE ON MAIN ST." and NEWS

Havelock Group Enjoys Talk On Cree Indians

HAVELOCK, April 2—(ENS). — The Home and School Association met in the school for the April meeting on Tuesday evening, with an attendance of 25 adults and 40 children. The president, Mrs. Charles Taylor, presiding.

A letter from head office gave information in regard to the convention, to be held Easter Week in Toronto. Letter also specified that $1 must be sent from each branch in order to send a delegate.

Moved by Mrs. Woodbeck-Roberts that the branch send $1, as we have already chosen a delegate. Carried.

Letter in regard to shipping of layettes to Britain, will be sent through the Red Shield. Layettes sent by the Home and School will be on display at the convention; all to have the name of branch sending same. Havelock branch will have on display five complete layettes and five baby quilts, thanks to the help of the Patriotic Association.

The president announced having purchased pictures of the King and Queen, which are being framed, to be hung in the school room.

The guest speaker for the evening was Miss Dorothy Allen of Peterborough, who gave a talk on Moose Factory Mission, where she spent a year teaching school. Lantern slides showed this Indian village and natives, with all their different customs, their homes, the Winter and Summer, the beautiful new school, hospital, and church. Moose Factory Mission is 12 miles from James Bay, on the west bank of the Moose River.

This mission is looked after by the Anglican Church, receiving clothing, etc., from the Women's Auxiliary and she said the A.Y.P.A. had furnished cots for the domitory. She spoke of the clothing the Indians wear, using moose hide to make moccasins, slippers and gloves, which are all beautifully beaded by the women. Miss Allen had on display some of the things worn by the Indians.

Two church services are held each Sunday; one in the afternoon for the Cree tribe ,and one in the evening for the English speaking people. Miss Allen recited The Lord's Prayer in Cree language.

The president tendered a vote of thanks to Miss Allen for her splendid and interesting talk. The attendance shield went to Mr. Gay's room.

Do This If Child Has a Cold

Relieve Misery Improved Vicks Way

Mothers, you will welcome the relief from misery that comes with a "VapoRub Massage."

With this more thorough treatment, the poultice-and-vapor action of Vicks VapoRub more effectively PENETRATES irritated air passages with soothing medicinal vapors... STIMULATES chest and back like a warming poultice or plaster... STARTS RELIEVING misery right away! Results delight even old friends of VapoRub.

TO GET a "VapoRub Massage" with all its benefits—massage VapoRub for 3 minutes on IMPORTANT RIB-AREA OF BACK as well as throat and chest—spread a thick layer on chest, cover with a warmed cloth. BE SURE to use genuine, time-tested VICKS VAPORUB.

Royal Navy Deals Smashing Blow To Il Duce

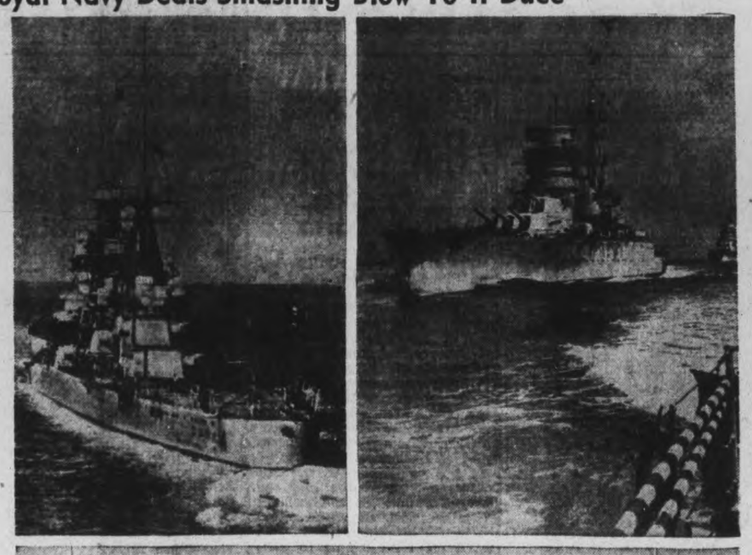

Scoring the greatest naval victory of the war, British warships caught the Italian fleet in the Ionian Sea, sinking seven of Il Duce's warships and inflicting serious damage on a 35,000-ton battleship. Three Italian cruisers, the Pola, Fiume and Zara, LEFT ABOVE, were sunk in the action that saw two destroyers and probably the cruiser Giovanni sent to the bottom. This was the first major battle between the Royal Navy and the Italian Navy and not a single Italian shell found its mark. An Italian cruiser, Conte di Cavour, is pictured, UPPER RIGHT, while the Italian Navy is pictured, BOTTOM, making a big noise for Hitler's visit to Italy in 1938.

MORE ABOUT—

Fire Gardiner

Continued from Page 1

asserted.

Touching on the Government's plan to bonus hogs, Mr. Acres declared that while he believed in rail grading, if this was enforced in the payment of the bonus the small packer would suffer. He asked that agricultural representatives in the various districts be permitted to go into these plants and rail grade the hogs for bonus purposes.

Some Fireworks.

Mr. Acres precipitated some spirited cross-fire when he denounced Mackenzie King for "ignoring" his opponent in the last Federal election, Hon. R. J. Manion, in the country's war effort. President Roosevelt, he said, had called upon Wendell Willkie, but Mr. King had not seen fit to ask the assistance of Dr. Manion.

"He has asked him," interjected Ross A. McEwing (Lib. Wellington North).

"He has not," replied Mr. Acres. "It was Mr. Ralston who asked him."

(It was announced at Ottawa on Saturday that Mr. Manion had been authorized by the Defence Department to proceed to England to consult with Canadian Military Headquarters in London and with Lieut.-General A. G. L. McNaughton on the question of the work of auxiliary services in the field.)

"His own party threw him overboard," declared John Glass (Lib. Toronto St. Andrew).

"His own party hasn't thrown him overboard," replied Mr. Acres. "But if you don't keep quiet, your party will throw you overboard."

Mr. Acres, at the outset of his address, declared that Hon. Farquhar Oliver, Minister of Public Works, and a former United Farmers of Ontario member prior to his elevation to the Cabinet, had "played politics until he got there."

He twitted Provincial Secretary Harry Nixon for his resignation last year over differences with Premier Hepburn.

"He tenders his resignation to Mr Hepburn and they cry and he goes back in again," declared Mr. Acres.

He said he didn't believe the members of the Cabinet knew what was going on in the Government, and declared that Premier Hepburn hadn't called a caucus in two years.

"It makes one wonder what we are fighting Hitlerism for," he said

Attacks Laurier

He wondered why Premier Hepburn had gone "outside his party" in selecting Hon Robert Laurier as Minister of Mines. Such men as W. L. Miller Algoma-Manitoulin; W. G. Nixon. Temiskaming, and J. M. Cooper, Sudbury, should have been cinsidered for the position.

"Every man in your department knows more about the job, than you do," he declared as he directed his remarks to Mr. Laurier. "There are other positions for gentlemen."

Turning to Hon. P. M. Dewan and his Department of Agriculture, Mr. Acres declared there were "too many white-collar inspectors telling the farmers what to do. That is what is wrong with agriculture."

Hon. Peter Heenan, Minister of Lands and Forests, he continued, didn't know what he was doing and if he spoke his "honest Irish mind," he would admit it. This portfolio, "the third greatest heritage of the province," was controlled by a man who knew only how to drive a locomotive.

"Personally I would do anything for Mr. Heenan, but I have no use for him as a minister," declared the member for Carleton.

The Ontario Government was urged by W. J. Gardhouse (Lib., York West) to follow the practice in effect in Western Canada of diverting the charge against horned cattle from the packers to the livestock breeding associations.

Horned Cattle Issue.

In this province $1 per head is deducted from the price of horned cattle reaching the stockyards and this money goes to the packers to recompense him for damage to the meat and hide by the horns. Mr. Gardhouse estimated the packers receive between $80,000 and $100,000 annually from this assessment. In addition to this, he continued, the horns are ground into meal which is shipped to Great Britain for mixing with plaster in the repair of buildings and as a result the packer got additional revenue.

Mr. Gardhouse said that Bang's disease was taking a tremendous toll among cattle an he believed the only method of combatting it was by calf vaccination.

In reply to Mr. Gardhouse's suggestion, Agriculture Minister P. M Dewan told the Legislature that the cattlemen in the province was not unanimous that a change should be made in diverting the money received from horned cattle to the Breeders' Associations.

With regard to Bang's disease money has been provided in the estimates for the control of this disease.

C. O. Fairbanks (Lib. Lambton East) recommended decentralization of industry and urged assistance in the form of free taxation for Western Ontario's natural gas industry which has been in difficulty this past winter, due to shortages of gas.

MORE ABOUT—

Hitler Moves

Continued from Page 1

All evidence pointed to the prospect that the latter would defer a statement concerning their intentions toward the Axis, pending the outcome of the diplomatic scene shifting.

(In Berlin, the commentary Dienst Aus Deutschland declared last night "all signs point toward an increasing aggravation" of relations between Germany and Yugoslavia.)

Bolster United Front

Premier Dusan Simovic, meanwhile, appeared to be making continued progress in efforts to reconcile differences between the big Serb and Croat minorities and achieve a united front.

It was still uncertain whether Vladimir Macek, Croat leader, would consent to remain in the new cabinet as vice-premier, but some sources said either Ivo Subasic, Governor of Croatia, or August Kosutic, vice-president of the Croat peasant party, might take the post with his blessing.

Subasic and several of Macek's lieutenants were en route to Belgrade today to meet Simovic after lengthy conferences of Croat leaders in Zagreb yesterday.

The government contented itself with a denial of German press assertions that German Nationals had been made the object of a reign of terror in Yugoslavia, but public indignation at Nazi press attacks ran high.

Thousands of Serbs, Croats, Bosnians and Montenegrans poured in urban centres to volunteer for army service in a sudden surge of patriotism.

Steady flow of troop trains toward the northern and eastern frontiers coincided with reports of heavy new German troop movements across Bulgaria in the direction of the Yugoslav border.

A general exodus of foreigners of all nationalities continued, and railway stations throughout the country were jammed with crowds awaiting transportation to the south.

Troops with fixed bayonets stood guard, however, to enforce a government order against panicky flight of Yugoslav civilians.

MORE ABOUT—

Hanson Urges

Continued from Page 1

construction of small warships like Corvettes was important, the building of cargo ships to meet the present shortage and to provide a revived shipbuilding industry in Nova Scotia after the war should be pushed.

Percy Black (Con., Cumberland), who initiated the shipbuilding debate, said shipyards capable of building steel ships should be started in Nova Scotia without delay and that the steel for the ships should be rolled in Nova Scotia.

Mr. Black said the people of Nova Scotia were not satisfied with the government's explanation why Nova Scotia yards were not being used to a greater degree. During the last war steel ships up to 10,000 tons had been built in New Glasgow. If the federal and provincial governments acted they could get Nova Scotia yards operating to capacity.

Trouble in The Yards

Navy Minister MacDonald said there were no shipyards in Nova Scotia at present capable of building steel ships, except the Halifax shipyards, which were doing other essential war work. Wooden ships large enough for use in convoys could not be built there, either.

But there had been opportunity for Nova Scotia yards to build small naval craft, he said. The yards had either refused to bid or their prices were too high.

The minister said government financing of new yards in Nova Scotia could not be justified at a time when yards on the St. Lawrence River, Great Lakes and British Columbia were capable of handling all the orders at the moment.

"So far as ships of war are concerned," he said, "there is no shortage of building facilities. Our problem in the next year is going to be to get the trained personnel.

"The shipyards of Canada are on the job and ahead of the job."

In the cargo boat and other steel shipbuilding industry, so far as he was aware, no yards were turning away business and there was no sign of yards being overburdened with work.

Mr. Hanson said that might be true as far as a "limited program" was concerned. But there was a large question involved. The ministry should explore all methods of building up a commercial shipbuilding industry.

"What I visualize," he said, "is a commercial enterprise that may be assisted in its initial establishment by the Government."

Answering earlier questions from Hon. Grote Sterling (Con., Yale), Defence Minister Ralston said Canadian forces overseas were governed by the Visiting Forces (British Commonwealth) Act and that relations with the British authorities were cordial and intimate.

The Canadian Corps, commanded by Lt.-Gen. A. G. L. McNaughton, had been detailed to serve with the British forces, and so came under the British Commander-in-Chief, Sir Alan Brooke. If Sir Alan wished to employ the corps in operations he would consult with Gen. McNaughton as a matter of military practise.

If the Corps were to be moved outside the United Kingdom the approval of the Government of Canada would be sought. Gen. McNaughton was responsible to the government of Canada for the administration of the Corps.

"Since the change in the situation resulting from the German invasion of France and the Low Countries," said the minister, "no suggestion of any kind has been made to Canadian military authorities or to the Canadian Government that its forces should serve beyond the United Kingdom, except in one instance where the British Government requested and the Canadian Government approved of small detachments of Canadian troops to carry out special work at Gibraltar."

(Canadian Engineers were sent to Gibraltar for work on strengthening the fortifications and tunnelling.)

Sale of Game or Furs.

Earlier in the day lawyers in the House opposed sections of a bill sponsored by Resources Minister Crerar which was designed to assist in the enforcement of provincial game laws by preventing the sale in one province of game or furs illegally taken in another.

Members on both sides of the House objected to one provision which would give game wardens the powers of Justices of the Peace anywhere in Canada. The lawyers argued it amounted to giving a police officer the powers of Judge, jury and prosecutor as well.

Bowing to the Opposition, Mr. Crerar agreed to let several sections stand over for further consideration.

Mr. Crerar said during the afternoon that several hundred civilian enemy aliens arrested in Great Britain and sent to Canada for custody had been returned at request of the British Government, presumably for release on the ground their sympathies were anti-nazi.

Mr. Crerar was commenting on suggestions from A. M. Nicholson (C.C.F.-Mackenzie) and Angus MacInnis (C.C.F.-Vancouver East) that some such aliens be permitted to remain in Canada on their release since they were skilled technicians.

Mr. Crerar said the admission of immigrants required careful supervision, but a few such people who had close relatives in Canada had been permitted to remain under a form of probation.

MORE ABOUT—

40,000 Have

Continued from Page 1

scends abruptly to the coastal plain sloping to the Red Sea. The chief Eritrean port of Massaua, 75 miles by rail from Asmara, was the next British goal.

British authorities had indicated that Cheren and Asmara were keys to the defence of Massaua, and that once the Italians were forced out into the flat coastal plain the capture of the port, and the end of fighting in Eritrea, would follow quickly.

The British command placed little importance on renewed activity in Libya, where fighting with "enemy"—presumably Italian and German—infantry and mechanized units was reported yesterday near Mersa Brega, on the Gulf of Sidra.

Mersa Brega is about 30 miles northeast of El Aghella, which marked the limit of the British advance westward. British forces later yielded El Aghella to German patrols, but described their withdrawal as a matter of adjusting the front.

4 Value Smashing Hits from HALL'S New FABRIC DEPT.

Let this event mark new satisfaction for you in the effort our newly located Fabric Dept. makes to bring you the most outstanding values at all times.

A Warehouse Clearance of 160 Yards

New Spring Coatings Worth to 2.50

Tweeds - Crepe - Homespun Weave - Boucle - Kasha Type

Planning a smart new Spring coat? Then you won't want to miss such an exciting value! The price is so ridiculously low because there's only 1 to 3 coat lengths in each piece. Lots of surface interest.... the newest weaves.... the smartest and foremost colors. Just look at them.... Navy, Firmament and Crater Blue, Natural, Beige, Red, Marine, Brown and, of course, Black.... All full 54 inches wide, all at the same LOW SALE PRICE ..... Yard **1.59**

Again the Warehouse Co-operates in Bringing You One of the Season's Greatest 'Buys'

284 Yards Printed Rayon Crepes

Motifs - Conventional - And Allover Designs

Actually Worth .98 a Yard

When you see these rich, good looking NEW SPRING PRINTS you'll want more than one dress length. The lovely, appealing designs come on background shades of NuRose, Lime, Saddle, Grey, Blue, Navy and Black. They're grand.... they're fashion's latest. Full 38 inches wide, and at this ridiculously low price for such quality they should be a quick sell-out, so, PLAN TO SHOP EARLY.... LOW SALE PRICE YARD ONLY **.59**

Colorful Roman and Candy **Striped Spun Rayons**

The newest and the smartest material for making those attractive tailored blouses, pyjamas, sport costumes. The stripes come in gay color combinations that are really effective. 36 inches wide .... YARD ..... **.59**

Splendid Quality 54 Inch Width **Rayon Coat Linings**

Smooth, high lustrous finish material that serves well for coat and suit linings. Note the width and the fact that they come in these wanted colors .... Navy, Black, Dark Green, Light and Dark Grey, Rust, Light and Dark Beige .... EXTRA SPECIAL .... YARD ..... **.79**

DIAL 5761 **RICHARD HALL LIMITED** See Our Windows

The Peterborough Examiner

VOL. LXXXV, No. 78 — PETERBOROUGH, WEDNESDAY, APRIL 2, 1941 — PAGE 9

MRS. JOSEPH MILBURN

Smith Township Native Marks Her Ninety-Ninth Birthday

Ninety-nine years ago today in a humble cabin, nestling on the edge of a new farm in Smith township, Mary Ann Edmison was born, and today she is celebrating in quiet fashion the beginning of her hundredth year of life. She reads the Examiner daily, using a reading glass, and her memory except for names is as keen as that of a school child.

The history of Smith township is the history of the Edmisons and the Milburns, and there is a wealth of memories wrapped up in the mind of this fine Canadian pioneer, whose father cleared the farm more than a century ago on which she still lives.

Mary Ann Edmison married Joseph Milbur : and there were five children from the union, all of whom a. living. George Milburn, now 73 years of age, lives at 660 George Street, Peterborough, and is retired. Dr. J. A. Milburn lives at 131 Prince Edward Street, Vancouver, and Dr. H. H. Milburn lives at 1325 13th Street, also in Vancouver. There are two girls, Margaret and Eunice, both living at home with the mother. There are six grandchildren and six great grandchildren.

Crown Land Grant.

In 1913, less than a year after the battle of Waterloo, John Edmison sailed from England to look over a land grant in Smith township that he had been given by the Crown. In time he arrived at Port Hope, and in company with Adam Scott and a man named Fothergill started northward to Peterborough. They travelled by bush trail to the south shore of Rice Lake, thence by canoe up the Otonabee, and ate their lunch on the spot where the city of Peterborough now stands. History does not record any other event, but that these three were the first white men to actually walk along the west bank of the Otonabee and eat lunch beneath the trees on the river bank at the foot of the rapids, where the Quaker Oats plant is now. They followed the Indian trail from the foot of Dalhousie Street out toward Lake Chemong and looked over the land grant, then returned to Port Hope.

This same Adam Scott is the man who built and operated the first mill in the city of Peterborough, and his mill was located on the west bank of the Otonabee.

Sea Voyage In Sailboat.

Mr. Edmison returned to England to get married, and after the first child was born, they decided to come to Canada. The journey by sailboat was a distressing one, and Mrs. Edmison whose maiden name was Margaret Hall, used to tell her children that the boat was at sea for three months, and she doubted if a single day passed that she wasn't violently ill.

By this time the settlement at Peterborough was taking shape and Mr. Edmison left his bride with friends in the settlement while he built a cabin on the farm in Smith about half a mile from the Milburn's School on the Chemong Road. This farm is occupied today by Alex. I. Edmison, clerk of the township of Smith.

Edmison cleared the land and ten children were born on the little farm. Mrs. Joseph Milburn is the last of the ten. The family consisted of five boys and five girls, and they attended a school on the same site as Milburn's School now occupies. Mrs. Milburn said today that the first teacher she remembers was Christopher Burton, who was also clerk of the townshi. She remembers hearing her mother tell that their first home in the wilderness was little better than a shanty with a lean-to roof, but their hard-working father soon fashioned a roomy, comfortable cabin from the logs on the property.

Maple Sugar Staple Food.

"Maple sugar and maple syrup were used extensively and my parents always made enough to last from one year to another; when I was a girl there were times when we didn't have much else to eat except the maple sugar," said Mrs. Milburn.

Mrs. Milburn was keeping house for her brother, the Rev. Henry Edmison, at Waterdown, Ontario, when Joseph Milburn, her fiance on the next farm, went to Waterdown for her, and they were married in Hamilton. It was a happy romance and they prospered. The husband died sixteen years ago at the age of 89.

Her earliest memories of the Smith township section are that the road now known as the Chemong Road was a one-way muddy and rutty trail, and across what is now known as the long swamp was a narrow corduroy road. The timber was heavy, particularly close to Lake Chemong. Later on a man named Dean started a grocery store at Bridgenorth, when there were four or five houses there, and a ferry was operated taking people and cattle to and fro across the lake.

In recent years Mrs. Milburn has been living in a little frame house set well back from the road on the west side of the highway. This house is more than one hundred years old, and is built on the Crown land grant obtained by Thomas Milburn's father. Thomas Milburn built the house, then it passed on to his son Joseph, who married Mary Ann Edmison. Their son George worked the farm, and now George's son has two boys and occupies a piece of land adjoining.

Founded St. Andrew's.

Mrs. Milburn's father, John Edmison, came from Northumberland in England, and was a Presbyterian. To him goes the honor of being one of the first members of St. Andrew's Church in this city, and from the earliest days the name Edmison has been tied in with the church activities. He was the anchor that held a portion of the congregation together, when the minister and most of the congregation broke away and established St. Paul's congregation and church. George Edmison, the lawyer, who was junior judge and county magistrate for many years in this city, was his son, and a brother of Mrs. Joseph Milburn who is observing the birthday today.

This grand old lady lost the sight of one eye a few years ago from a cataract. She has been a reader of the Examiner for as long as the paper has been printed, and every day she finds time to read a few passages from the Bible. The Northern Messenger also takes her attention. Her two daughters, Margaret and Eunice, try to keep war news away from her because it worries her, and they sort of interpret the news so she will not become unduly alarmed. Her hearing is poor, but her memory is clear and she came through the winter in good health.

GET A $100 LOAN

Repay $7.78 a month

No Endorsers Required

Loans made on furniture or auto. No credit inquiries of friends or relatives. Money usually the same day.

Cash Loan You Get	Amount You Pay Back Each Month Including All Charges			
	4 mos. loan	8 mos. loan	12 mos. loan	15 mos. loan
$ 50	$ 13.13	$ 6.83	$ 4.73	
50	21.01	10.92	7.56	
100	26.26	13.65	9.46	$ 7.78
125	32.83	17.06	11.82	9.73
150	39.39	20.48	14.18	11.67
200	52.52	27.30	18.91	15.57
300	78.79	40.96	28.37	23.35

Other loans up to $500 available

Instalments based on prompt repayment and include charges of 3% per month as authorized by the Small Loans Act, 1939. *We guarantee* there is nothing else to pay. Phone or call to apply.

HOUSEHOLD FINANCE

— Corporation of Canada —

Established 1878

PETERBOROUGH, ONT.

Second Floor, Lansfield Block

177 Charlotte St., Opp. Loblaws

M. E. Holt, Manager — Phone 5841

Mason To Enjoy Winter Picnic Tomorrow Night

The Masons of the city and district will get together for their annual indoor picnic to-morrow evening at the Y.M.C.A. building and in addition to the annual competitions in bowling, billiards, volleyball between the three Blue Lodges an outstanding swimming demonstration has been arranged by Stan Shields. Through the kindness of Miss Littlefield the Y.W.C.A. Finnettes will give an exhibition of fancy and ornamental swimming. This group of young ladies are unsurpassed in their work. Dominion and Ontario champion Al. Marshall will be seen in an exhibition 100 yds. breast stroke. Jim Brown has ambitions to beat Al at 100 yards free style and a match race has been arranged. The junior swimming club (Y.M.C.A.) will give a demonstration of their weekly workout and will race a team of the girls in a relay. To complete an outstanding program, the two ever popular divers, Chris Hayes and Stew Heffernan will perform. Peterborough is fortunate in having these two talented professional divers who give of their time and talent so generously. Stew Heffernan's comedy diving is the best ever seen in this city. This team had the children who attended the school swimming meet last Friday howling with delight at their antics.

The bowling, billiards and volleyball competition will be scheduled to start at 7.30 in order that all may be able to see the big swimming program which will be held from nine to ten o'clock. Through the enterprise of Claude Elliott a beautiful Mossfield blanket has been donated and will be drawn for at the social hour which will conclude the evening.

Visiting brethren are cordially invited to attend.

MORE ABOUT—

Sentence Burns

(Continued from Page 2)

the evidence yesterday afternoon had reserved judgment until this morning.

"I am not prepared to give judgment now" he said after a brief argument from Mr. Frankel and an announcement from Mr. Common that he did not propose to submit an argument.

"There is one point that is worrying me" Honor added "There is a considerable length of time in the chain between Bowmanville and Windsor—nothing to show that the accused was in Peterborough."

"I am willing to admit" said Mr. Common "that there is no direct evidence of Burns being in Peterborough, but there is a chain of circumstances."

"You are asking me to convict him as an accessory after the fact?"

"No, Your Honor, I am asking you to convict him as a principal" replied the special crown prosecutor.

"I'll take tonight to think it over" replied Judge Smoke and court was adjourned until this morning.

Asks For Dismissal

When court resumed for the afternoon session Mr. Common announced that the crown's case was finished and Mr. Frankel immediately moved for dismissal.

"If that is all the evidence my learned friend adduces on the part of the prosecution I am making a motion for the dismissal of the accused" said defense counsel. "There is absolutely no evidence implicating the accused in breaking and entering the C.D.S. store."

Mr. Frankel said that the crown had endeavored to prove another person not on trial guilty of the offence and then to imply that because Burns had associated himself with that person, he too, must be implicated.

"I myself have been in Gallow's house at 171 Mutual St." said Mr. Frankel "I may have money that has been scorched. I may have been in Fairchild's car, but surely that does not suggest that I am guilty of breaking and entering."

"It may be that Gallow was the man who did take that safe. I don't know, but there is nothing to implicate Burns."

"The crown has discharged its responsibility when it has produced a prima facie case" said Mr. Common. "It has done so in this case, a prima facie case, based on a chain of circumstantial evidence."

"I am calling for the defence" announced Judge Smoke.

Alibi Evidence

Mary Rogers, 561 Lansdowne St., Toronto, swore that she saw Lawrence Burns whom she had known for a month or so, at Louis Gallows' house, 171 Mutual Street, Toronto, between 2.30 and 3 o'clock on the afternoon of Saturday, February 1. She and Thomas Nicholls had later that same afternoon gone to the Avonmore Hotel, she said, and soon after Burns and William Bradd came in and they were all together there until around 6 o'clock that evening.

"It has been sworn" said Mr. Frankel "that Burns was seen in a maroon car near the C.P.R. tool house at 5 o'clock that afternoon. What do you say about that?"

"He could not have been" replied the witness.

Miss Rogers said that her friend Dorothy Melville some time later had loaned Burns a ladies' black overnight bag with two keys, and that when Burns was afterwards re-arrested in Peterborough and taken back to Toronto she had recovered the bag at police headquarters. The lock had been broken off and it was useless so her father had destroyed the bag, witness said.

Dorothy Melville, Osler St., Toronto, also swore to seeing Burns at Gallows' house on Saturday afternoon, February 1. She confirmed the previous witness's evidence about lending Burns an overnight bag with two keys.

Mr. Frankel showed the witness three keys found on Burns and previously entered as an exhibit.

"Two of these are the keys of my bag" Miss Melville said. Asked by Mr. Common as to the present whereabouts of the bag witness said she had recovered it from the Toronto police and still had it.

Accused Testifies

Lawrence Burns was the last defence witness. He gave his address as 558 Glengarry St., Windsor, and said that he had taken a room in Gallow's house, 171 Mutual St., Toronto, in the first week of the new year and had remained there until the day, Gallow and Burns were arrested, February 4.

"When did you move out?"

"I didn't move out. I was out, heard the detectives were looking for me and so I didn't go back."

"It has been sworn by a C.P.R. section foreman Osborne that he saw you near the G.P.R. tool house in Bowmanville on Saturday afternoon, February 1?"

"He never saw me there that Saturday or any other Saturday."

"It is charged that on February 2 you did break and enter the C.D.S. store and steal a safe. Did you come to Peterborough, break and enter the C.D.S. store and steal a safe?"

"I did not."

Burns declared that he spent the afternoon of February 1 at Gallow's house and at the Avonmore Hotel, then visited a liquor store and bought two quarts of liquor, returned to Gallow's and spent all night there in a crap game with Gallow, Nicholls, Bradd and a number of others.

"I am a speculator or a gambler" Burns replied in answer to a question as to how he made his living.

"You are a card sharp, is that right?"....Yes.

"Do you do fairly well at it?" "Well I make a living." Witness said that he usually had from $100 to $300 on his person.

Money Not Scorched

"I don't believe that money was scorched when it was found on me Burns said when asked about the scorch marks on the bills that had been produced in court.

Burns said that he had gone to Windsor with Gallow and Nicholls on Sunday, February 2, because he wanted to give some money to his brother who had got into trouble. He said the reason they had left Windsor at 2.30 the next morning was because Gallow had to be back in the court of appeal, Toronto, at 10 o'clock that morning. He said he had never seen the small safe until he saw it in the police car when he was being brought back to Peterborough.

Witness complained that he had been kept in a small cell at the police station here for two days without getting a chance to wash or shave. Police, he said, refused to give him the keys to his bag and he broke it up to get his shaving kit. It was the bag loaned him by Dorothy Melville.

To Mr. Common Burns admitted that he had been evading the police after Gallow and Nicholls had been arrested.

"Were you afraid of the police"?

"No, but any experience I have had with them has not been very fair, especially with the Toronto police."

"You didn't want to see Detective Sergt. Nimmo?"

"Not him above all people."

Witness also added that he had been evading the police for some time before because of a Windsor warrant. On the day of his arrest he had bought another car because he knew that "Nimmo would be looking for the other one."

Burns said that he made his living principally by crap-shooting and admitted a number of other convictions, including two penitentiary terms for theft. He had learned the printing trade in the penitentiary, he said.

That concluded the case for the defence and Mr. Frankel said that he did not propose to repeat his argument made when he asked for dismissal. "There has been nothing in the defence evidence to help the crown" he said, "Simply because this man had associated himself with others who are under suspicion does not impute the fact that he is guilty."

IRISH SOLDIER.

Dr. Thomas Johnston, inspector of the Humane Society, reported to The Examiner to-day that he had a red setter which has apparently had become lost. The dog spent the night at a home on Bonaccord street and is an exceedingly well kept and well trained dog. Dr. Johnston is making a strenuous effort to find the owner as he says the dog is too valuable to destroy.

Dads Eat Cotton Batting Tarts Sons Grin Approval At Banquet

The breaking of the flag by the newly formed Cub Pack, and their taking of the Oath of Allegiance, opened the festivities at the Father and Son Banquet in George Street United church Sunday School on Tuesday night. Under the supervision of Leo Copp, a program was arranged to the delight of both fathers and sons who attended in large numbers.

Many stunts were performed, and the April 1st spirit prevailed; fathers took it on the chin in a race between fathers and sons. Tarts were given to a number of parents, and to a like number of the sons, the object being, of course, to dispose of the tarts. The fathers were confident of easy victory until the first bite, and then it was discovered that the tarts given them were of cotton batting content and not the delicately filled ones the boys had.

Coffin Carried In

Other pranks were played on the party as a whole, one notable being a farce in which a solemn party of boys carried a box resembling a coffin into the hall, and invited those gathered to "view the remains." When the astonished merry-makers peered in the "coffin" they were astounded to see their own faces looking back at them, and then it was realized that a mirror had been placed in the bottom of the box. The boys in Cooke Munro's class were responsible for the hoax which was thoroughly enjoyed by all present.

Roy Parnell conducted a chair contest, in which each person in the room was obliged to look at the bottom of his chair. The one occupying the chair upon which was carved the proper marking won a prize.

The guest speaker, Rev. H. W. Piercy of Niagara Falls, added new flowers to his crown when he delighted both young and old with his renditions. In his part on "Keeping up with Lizzie" he rocked his youthful listeners to a high pitch, and then would inject some more sober lights. How the battle of Waterloo was won was described by the speaker, and then he switched back to comedy with a showing of the difficulty experienced by the average boy in learning of the life of George Washington. He was perhaps at his peak in "Wheels of time," by Florence Barkley.

Four Veterans Attend

C. S. Thompson introduced the guests at the head table, and mentioned particularly four who have completed 25 years of service to the Church School, they are: Rev. A. H. McConnachie, Rev. Fred Horton, Alex Stewart and R. C. Heard.

Rev. H. L. Roberts was chairman at the meeting, and Mr. Piercy sat with him at the head table. Others at the table included Walter Burns, J. A. Spencer and H. Snelgrove, who have been appointed by the Session to the Sunday School Board of Management, and Quirt McKinney, the song leader.

Thomas McFadden, 91-year-old member was introduced, as was W. J. Copp. Rev. J. H. Sutcliffe, rector of Murray Street Baptist church, was at the dinner, and attention to his affinity to the affairs of George Street, and the close spirit of co-operation was remarked on.

MAIN STREET TOPICS

WHO THREW THE ROCK?

Miss Florence Cooper notified police today that she had parked her car behind the Bell Telephone building on Hunter street Tuesday evening and on returning to get the car, found that some person had tossed a stone through the windshield. Miss Cooper lives on Western avenue.

NAME OMITTED

The name of Anne, daughter of the late Lt.-Col. G. G. Winterbottom, M.C. (Bar), D.C.M., was inadvertently omitted from the obituary which appeared in yesterday's Examiner. Annie is ten years of age, and her name should have appeared with the other surviving relatives.

BUILDING PERMITS

Building permits issued by City Engineer Parsons during March amounted to only $2,700. They are described as five miscellaneous. Not even a dwelling in the list. The total for the first three months was $13,325. In March last year the permits were valued at $5,070 and for the first quarter of the year $87,170. No permits were issued last month until the 24th.

BOWL FOR WAR FUND

The Duffus alleys have been donated to the City Five Pin Bowling League for Thursday night. Twelve teams will roll, and all the proceeds will be given to the British War Victims Fund, Chief Gimblett told the Examiner this afternoon. The money ordinarily paid for the use of the alleys is being contributed, and the league's charge to its members will be added to the amount. All members of this League are requested to be on hand as the season's prize money is to be distributed.

HONOR COL. WINTERBOTTOM

Under the direction of Col. J. A. Dewart, M.C., E.D., the officers of the Prince of Wales Rangers, and the visiting officers with Lt.-Col. E. O. Keeler, M.C., of the C.A.R.T.C., No. 32, stood in the officers' mess at the Armoury and observed one minute of silence Tuesday evening in respect and tribute to the memory of Lt.-Col. G. G. Winterbottom, M. C. (Bar), D.C.M., who passed away suddenly on Tuesday In referring to Col. Winterbottom, Col. Dewart, spoke of him as being "Probably the holder of the most distinguished war record in Peterborough."

GAIN IN BIRTHS

Vital statistics for March were: 72 births, 29 marriages and 32 deaths as compared with 59 births, 10 marriages and 43 deaths in March, 1940.

DEPRESSION IS OVER

Late Tuesday afternoon a resident at the corner of Sherbrooke and George street called the police station to advise them that he had found a 100 pound bag of flour in the middle of George street. The flour apparently fell off a car or truck and the owner may secure the bag at the police station.

NEW UNIT CONTEMPLATED

A preliminary organization meeting for a unit of the Ontario Voluntary Constabulary has been called for Thursday evening of this week in the Department of Agriculture office at 8.30. Major Willings of Belleville will address the meeting along with several other officers. This unit will study first aid, police work and air raid precautions work once it is organized.

SUFFERS BROKEN ARM

Enos Meyette, an elderly local man received a fractured arm at the city dump on the west bank of the Otonabee river on Tuesday afternoon. City police received a call from the dump attendant and when Sgt. John Thompson and Constable Percy Sexsmith arrived they found that Meyette had fallen down the river bank, and only a small steel drum kept him from sliding into the icy water. He was taken to the hospital for treatment.

LIKES THE CITY

Weary business men who are trying to perk up and forget heir worries now that spring is in the air, got a lift yesterday when a big grey squirrel held up traffic at the intersection of Hunter and Water streets. The squirrel, a beautiful specimen seemed unaware of all the commotion and scooted up Water street while motor traffic and pedestrians stopped to admire this harbinger of warm weather.

'It All Depends On Where You Sit' Reporter Discovers On Attending Commission Meeting

Isn't there some sort of vernacular expression that goes like "it all depends on where you sit." Something like that was suggested to a reporter listening to a bit of discussion at the meeting of the Utilities Commission Monday afternoon.

A few years ago when he was a member of the city council George A. Macdonald would have been interested in passing on to the Utilities Commission anything involving expense that could be moved in that direction. Now that he is sitting as a Utilities Commissioner—well things look different from that viewpoint.

Gordon Matthews, chairman, asked his associates, E. R. Shirley and Mr. Macdonald, what they thought about Mayor Hamilton's suggestion to the effect that it might be well if the city, that is the community, had a public loud speaking system.

"I think it would be all right to have one," Mr. Macdonald said, "but I think the council ought to pay for it." It might give us a headache before we had it very long, and we might as well leave that to the council."

Mr. Matthews said he mentioned the subject simply to get the opinion of the two other members, and that was the end of it, although R. L. Dobbin, manager, said it could possibly be handled by one of the employees of the Commission. He added that perhaps it would be better if the C.G.E. or Bell Telephone had a public address system which could be obtained by any persons desiring it for meetings and similar purposes.

Mayor Hamilton's comment, from the position formerly occupied by Mr. Macdonald was: "If they don't buy it, they don't have to."

E. S. Clarry Recalls Harold Littledale

E. S. Clarry of Ottawa recalled in a visit to the Examiner that he was city editor when Harold Littledale of the New York Times, former Pulitzer journalistic prize winner, was engaged. Mr. Littledale and his wife were injured in the crash of a night-liner airplane on the trip from New York to Miami nearly two months ago.

"We needed a reporter and advertised in Toronto papers for a man," Mr. Clarry said. "Littledale replied. He was working on a farm near Guelph, and I imagine that was the low point of his career. His father was a Professor in the University of Cardiff, Wales, and Littledale had come out to Canada as a mere youth to try to get a start in this country, and as I say he was bogged down on some farm near Guelph.

He stayed with us a year or so, and then got an offer to go to the old Winnipeg Telegram. I advised him to go, because I had noticed something in his work that convinced me he had the makings of a good newspaper man. At that, I never dreamed he would rise so high. Naturally, I have followed his career with a great deal of interest because I felt I had some little part in shaping it."

Rambling Reporter

AMBITION.

On Tuesday things were quiet in the orderly room of the Prince of Wales Rangers, until the phone rang and was answered by R. S. M. Thomas Griffin. The voice of a little boy was heard to say,

"I want to be a soldier."

"You're a little young," returned the R. S. M., and the youngster retaliated, very positively:

"Well, I'm going to be a soldier and you won't stop me."

The receiver on the lad's end of the line was then slammed down, and the officers at the Armoury have been since expecting the appearance of a six-year-old recruit.—J. W. H.

'Teen Age Girls Add $10 To Fund

The Teen Age group at St. John's Church went into the Golliwog business some time ago, and the Peterborough City and District Air Raid Victims' Fund is now richer by ten dollars. The girls made up the golliwogs from yarn and sold them to their friends and neighbors, doing a land-office business.

Mr. and Mrs. William Shannon chose a unique way of extending many happy returns to their son, G. Melville Shannon who has been overseas for the past eight months. They subscribed two dollars to the fund on Tuesday afternoon.

Application has been made to the Foreign Exchange Control Board to send £500 and this will be on the way this week to lighten the load being borne by the English people.

The list to date is as follows:

Previously acknowledged	$11,261,43
Mr. and Mrs. Wm. Shannon	2.00
Box at Empress Hotel	6.04
Box at United Cigar Store	.90
Anonymous	2.52
A Friend	5.00
St. John's Teen Age Golliwog Club	10.00
Total to date	$11,287.89

Credit Union Has Insurance

The Peterborough Credit Union decided last night to take out insurance with Credit Union National Association of Madison, Wis. (briefly known as "Cuna"). This action insures all outstanding loans, preventing any possible loss to the Credit Union through the death or permanent and total disability of any member.

The Peterborough Credit Union, one of more than 60 new Credit Unions formed in Ontario within the last twelve months, hopes to play a valuable part in post-war economic reconstruction period. The union is now in communication with the Toronto and District Credit Union Chapter regarding the formation of a provincial league. A meeting to forward this proposal is expected to be held in Toronto or Hamilton in May.

Some idea of the remarkable growth of Credit Unions is gathered from the record of the Hamilton Civil Servants' Credit Union.

In January, 1940, loans made by the union amounted to the small sum of $331.00, but share capital amounted to $3,592.00, among its 134 members.

During 1940 over $7,000 was on loan to members and at the end of that year $3,500 of these loans was repaid. It is to be noted also that 10% of the interest was paid back to members. The Calgary Civil Servants' Credit Union began in May, 1939, with 35 members and share capital of $76.00. Six months later the membership had increased to 76 with share capital of $886.00, and its growth is still proportionate since that time.

The Peterborough Credit Union, which has just received its charter from the Ontario government, now has a membership of 35, and is under the Ontario Credit Unions Act of 1940. It meets regularly on the first Tuesday of each month. Particulars of these meetings may be had from A. B. Burrows, president, or A. E. Borland, secretary-treasurer.

Vacant Lots Are Not Plentiful Assessor Says

"Shacktown" is a new word on mayoral and aldermanic lips and they say it with apprehension and a note of scorn as something beneath the ancient dignity and conservation of Peterborough. It is associated with and inspired by another new one—prefabricated houses and between them they are beginning to give Mayor Hamilton and h' council incipient headaches that are likely to get worse.

Mayor Hamilton was probably speaking the thoughts of the entire council the other day in his hope that the recourse to prefabricated houses might be avoided in supplying homes for incoming workers within the next few months.

And the more they try to think of some way out, the more clearly looms the prospect and vision of prefabrication which is deprecated as possessing the seed of a shacktown.

Industrial Site.

According to Max Sloan of the assessment department the city has exceedingly few available lots left for houses of any kind. And the proposed use of the big lot on Park Street, opposite Lake Street, means the surrender of hopes that any day it might be acquired by some manufacturer desiring to locate a factory in this city. It has frontage on the C.P.R., ample acreage and well situated.

Another suggestion was to use Burnham's Point for the prefabricated houses, anywhere from one hundred to three hundred. It is only ten minutes from the C.G.E.

Cost Of Housing.

Rumors that the cost of building houses has soared 25 to 35 per cent. are denied by members of the council, whose information is that the increase, largely caused by higher wages to labor, is around 10 per cent.

There has been some mention of the council's responsibility in undertaking a building program on behalf of citizens, but conversation with members of the council indicates that such a plan as that is definitely beyond consideration, and that they have no intention of involving the taxpayers in a building and housing scheme, with the possibility of coming out of it with nothing but losses such as those incurred by other adventuring cities of Ontario in more or less recent years.

From one informant it was learned that prefabricated houses are made in one piece of panels or strips of walls, delivered to the place of erection, and there these parts are simply bolted together. You can toss up a row of them in no time.

"And once you get them up, just try to get rid of them," one man said. "They are no longer houses. They are then homes, with people living in them, and although they are only makeshift and designed for an emergency the probability is that the government after the war would sell them for a song."

Mayor Hamilton is hoping for signs of the normal building program of the last few years—early, in fact immediate assurance of another hundred houses planned and soon to be erected, thereby restricting the shacktown potential to only one hundred of the prefabricated type. It sounds like wishful thinking, and it might not be surprising to find demand increasing to the point where wishes and hopes and the fear of shacktown will be brushed aside by insistent reality.

Indian Mission Work Described At Meeting

CAMPBELLFORD, April 2 (ENS) —An interesting address by the president, Mrs. R. Weston, featured this week's meeting of the Baptist Women's Mission Circle held Tuesday afternoon at the home of Mrs. Frank Osborne. There was a large attendance. The vice president, Mrs. Lloyd, opened the meeting with a scripture reading and hymn, and Miss Annie Dunk followed by reading "The Miracle of the Risen Christ." Mrs. Weston's address was entitled "Baptist work among our Oldest Canadians" and this dealt with the origin, spirit worship and Christian Evangelization of the Indian race in more recent times.

Following prayer Mrs. Osborne served refreshments and enjoyable social hour was spent.

Recruits Wanted for Artillery

Light Anti-Aircraft Battery for Active Service

Applicants must be physically fit, between ages of 19 and 45 years. Vacancies existing for 250 personnel, including clerks, mechanical transport drivers, cooks, motor-cyclists, electricians, gunners.

APPLY: LT. H. R. FRINK

Lecture Room, 4th Field Battery, R.C.A.
Peterborough Armouries on Friday, 4th April, 1941

Spring 1941 Issues In New Fashions

Spring, 1941, ushers in a note of slenderness . . . of femininity that is not primped up, but yet is centred in a lovely soft, easy, gracious field of fashion.

The woman of the new spring is bewitchingly beautiful and well-groomed from the top of her pompadour curls to the square or open toes of her trim shoes.

This is a day of Canadian workmanship in the realm of fashion. Speaking with enthusiasm, a leader in style remarked the other day. "Canadian women can now become the ambassadors in the fashion world that French women have been in the past.

"When a French woman travelled outside her own country she saw to it that her clothes were perfect—for she knew that women would expect it of her. She knew, too, that they would inspect her clothes carefully and plan to copy them.

"Canadian merchandise is wonderful," she continued. "It is more wonderful than one could imagine, and it is up to Canadian women to wear the products of their own country proudly."

(They could be proud, too, she said, of the wonderful tweeds and other collections which had come from the Old Country. From the land where people are fighting for their very souls have come clothes which were never more beautiful and which could never before be offered to Canadians at such attractive prices.)

In Line With Trend

An eye has been kept on what New York is doing, and the new spring outfits made in Canada are right in line with the fashion trend.

The silhouette is slim and easy. Skirts have pleats which give a slenderizing effect. Shoulders are softer and more natural-looking, but by no means droopy. The waistline is well defined, but certainly not waspish.

Jackets are longer. Skirt-lengths vary according to individual taste. Dolman sleeves make their appearance, but they are far more beautiful than those of past years. There is a distinct easiness to the new styles.

The lovely low throat line has come to bring a flattering graciousness to women. Jabots and frilly collars and cuffs are giving the "bewitched and bewhitened" look suggested by Vogue. Blouses appear in the loveliest assortment of pastel colors, as well as the frostly white and the dramatic stripes. Man-tailored blouses—you'd almost call them shirts—are destined to be exceedingly popular.

A dramatic highlight of the season is the appearance of capes. Three-piece cape suits are exceedingly smart. Man-tailored suits, with longer jackets, softer shoulder treatment and graceful skirts, are showing in hundreds of British cloths, in worsteds, herringbones, chalk strpies, hairlines, tricotines, and so on.

Suits with top coats are showing with great success. Dressmaker suits come in lovely styles that have softness, as well as distinction, in every line.

Jacket Dress Popular

The jacket dress is a leader in popularity and the coat-and-dress ensemble is shown with fine treatment. Dresses take in all the new style features.

Coats come in fine wools and in tweeds that are breath-takingly beautiful. Fur collars carying out the color theme give a luxurious air. Pastel shades have been combined skilfully in tweeds made in Canada, and there are many collarless models that can be carried right through into summer and worn over light dresses.

Wool coats come in a range of colors, from ice-cream tones to the brilliant shades. Reds or gorgeous tones of green are advised in a coat over a print dress. Beige, grey and navy are extremely smart and lend themselves beautifully to color accents. You are advised to make up your own color combinations this spring.

Stockings take on the rosy beige hue, and shoes have become smarter and more comfortable than ever. Square toes, as dainty as you please, give a very flattering effect. Open toes have new treatment which makes them popular with every one.

Big Season For Furs

A big fur season is predicted. Jackets, capes and scarves have been skilfully designed. The longer type jacket is shown, though all lengths still prevail. Some capes have a military touch.

Hats this spring have but one idea— and that is to make you look beautiful. Flowers abound, while veils and ribbon treatments are used to give a charming effect.

Hair will be worn pompadour fashion, with curls or fluffy bangs, and an adaptation for every one. It goes up on the side and down in the back. The Grecian touch is felt in the sculptured coiffure for formal evening appearances.

For Town or Country Wear

A suit for town, country or travelling in smart tweed. The full-length topcoat is gray tweed with gray and red plaid reveres to match the fitted jacket. The skirt, with two wide box pleats, is also in the gray tweed. Similar suits can be purchased here.

Dollars To Doughnuts

By EDITH ELLINGTON

YESTERDAY: The girl, Toby Masters, is certain Beatrice can find a job at Huntington's. Beatrice introducers herself as Bee Davis, unemployed stenographer. She tells Toby that she has been locked out of her room, that her cash reserve is the "last ditch" fund. Toby insists that she come to the apartment Toby shares with another working girl, Vera.

* * *

"WHO ARE YOU?"

CHAPTER VII

The apartment was on the fourth floor of a walk-up in Flatbush. As Toby Masters turned the key in the lock, she told Beatrice gaily, "We have to be careful not to get up from a chair too suddenly, or we knock each other down."

But when the door opened, Beatrice saw that the apartment had been lovingly decorated. There was a studio couch doing duty as a sofa. It was covered in gay, flowered linen.

"I made that myself. Remnants from Huntington's, at employe discount," Toby explained.

There were two club chairs, "Reduced," said Toby. There was a long table with a radio, magazines, a cigaret box and a really handsome lamp.

"Here's the kitchenet." It had been managed out of a closet. Shelves held dishes, pots, a canister of coffee, a tiny bread box. Underneath was a tiny sink, a two-burner gas stove, and a little cabinet hung above the stove. "That's our grocery cupboard. Spaghetti, canned soup, other stuff we keep for the end of the week when we're broke. . . . "

"I think it's lovely," Beatrice said. "Wait till you see our bedroom!"

Their bedroom was smaller, if possible, than the living room. Two narrow, headless beds and a tall chest of drawers crowded it so that you could barely navigate from door to closet. "The beds are simply twin mattresses on twin springs with legs. Clever, huh? The chest belong to Vera, so I contributed the full-length mirror on the closet door instead of a bureau."

Toby took Beatrice's hat and jacket. Just before she stowed them in the closet, she turned the little mink topknot of her finger and said, "Nice!" She stroked the fur. "Very nice. Mind if I try it on?"

"Go ahead." Beatrice avoided her eyes. "It was reduced, at a little shop in Fifty-seventh street. . . . "

Toby admired herself in the hat. "I almost hope you don't get a job at the store, so I can help you out by buying the hat."

* * *

Vera, it developed, had already arrived. "But it's her night to get dinner. I suppose she ran down to the corner for something."

"I hate to inconvenience you," Beatrice murmured. "Perhaps your friend isn't going to like my being here. . . . "

"Vera? You don't know her! Why, last winter, a reporter friend of hers —a male, mind you!— spent weeks on that studio couch, while I locked our door every night with a key from the five-and-ten, and put on my winter coat every morning to navigate to the bathroom!"

Beatrice couldn't help laughing. She was still laughing when the door opened, and a tall, amazingly beautiful girl with coal black hair walked in.

Toby cried, "Vera, where have you been? Not even a package? Do you mean to say you didn't start dinner?"

"Of course, I didn't start dinner. I have seven cents, exactly. I forgot to mention it this morning."

"Well, where have you been?"

"Walking around the block with Terry."

Toby turned to Beatrice. "Terry is one of Vera's insanities. He's a photographer, without a grain of common sense. He spends his money for films, flash bulbs, chemicals and $100 cameras, on the instalment plan. And right now, he's downstairs waiting for Vera to get me talked around to inviting him up

(Continued on Page 13)

Pumps Carry A New Personality

What part do shoes play in this spring trend toward slimness, gentleness and easiness? A very definite part. They're right on their toes —often square toes, at that, which have a very, very smart look, and which give all the comfort in the world.

But, to start at the beginning, the pumps—always a favorite— being shown this spring come in such a variety of styles that no one can be disappointed. You'll see open toes if you've a wish to. By the way, have you held back from open toes in the past? Just keep this point in mind.

Since open toes were first introduced (everything's done as an experiment), tremendous strides have been made. The result is that the open-toe shoe can now be worn by any one and every one. It has reached perfection in smartness and comfort, and no one need have any hesitancy about it. Open toes now appear in many intriguing designs, too.

The same point applies to the elasticized shoes. They make possible the snuggest, neatest fit in the world, and can defy the world with their smartness.

The pump appears this spring with new personality—a personality that has many angles to it in the way of new tricks in trim and design. You'll see the V-throated pump, and also a modified version of this styling—gently rounded. You'll see it slender and exquisitely cut, with graceful high heels, or with heels that just can't be called cuban (as we've known them in the past) because they've got all the shape and character you'd want.

Stunning Little Bows

The square toe which we've already mentioned appears often, and we can't stress too much how extremely smart looking it is how comfortable, and how flattering it can be for the longish foot. The walled last, which has given us so much comfort in the past, is, fortunately, still with us in many cases—though it, also, has felt the touch of the hand of spring which devises so many new tricks for the beauty and ease of milady's feet.

Stunning little bows appear to give the finishing touch to all types of shoes, and patent trim is used effectively. Shoes of elasticized gabardine have a trimness about them that is right in keeping with the spring trend. Pretty toe work is an important part of their fashion appeal. Perforations and some cutaways are used with attractive results.

For The Country

COUNTRY CLUBBERS practically live in sweaters, and skirts like this crisply pleated one of 100 per cent. naphthalated wool, superbly tailored.

ZELLER'S
RETAILERS TO THRIFTY CANADIANS

NOW BEING FEATURED!

COLLECTION OF COATS!

$12.94

9.94

Sizes 38 to 44

BEAUTIFULLY-DETAILED DRESSY COAT of splendid quality Wool Fabric; with white scarf attached. Colours; navy, clipper blue, black.

ASK ABOUT OUR CONVENIENT LAY-AWAY PLAN

$12.94

SAND! HONEYTONE! CLIPPER BLUE! You'll love the colours of 1941's version of the popular sporty Polo Coat! Note the novel yoke and the epaulet shoulders. Sizes 14 to 20.

$12.94

A DASHING TWEED COAT with plaid overcheck, as shown! In the Fashion Forefront for Spring. Available in sizes 12 to 20.

$14.94

Black
Navy
Clipper Blue
Rose Glow

SADDLE-SHOULDER STYLE: This attractive Coat with tucking on sleeves and graceful lines, in sizes 14 to 20.

ZELLERS LIMITED

$12.94

POLO COAT IN SIZES 13 to 19— In sand, honeytone, clipper blue. Smart in its classic simplicity! Bound to be a favourite with the Young and Thrifty!

$15.94

"REVERSIBLE": Ever so smart! And ever so practical! A Coat of Donegal Tweed for bright days. For rainy days, turn it inside out, and you have a smart coat of Waterproof Gabardine Sizes 14 to 20.

Life is very gay

When You Dress Alice T's Way

Happy season — happy thought—to be able to face spring in beautiful clothes like these. They're new from every ounce of material to the perfection of their tailoring and individuality of their design.

Dresses, Suits, Coats in every spring fashion can be found at Alice T. Williams. Fashions for every figure. And prices attuned to the budget of the woman who knows she can be well dressed without spending a fortune.

Hail spring's most important coats! Clean cut silhouettes, crisp fabrics in a variety of colors and of course black, make them masterpieces of the coat manufacturers' skill.

Be well dressed and within your budget! Our beautifully styled, well-made dresses prove it can be done. We picked them with an eye to their smartness and we know you will appreciate their quality.

We suggest you come in and see our fashions.

"Shop in Peterborough" for your Easter outfit.

alice t. williams

Next to Regent Theatre, Hunter St.

Spring Hats Filled With Guile

Some one wrote recently that, come Spring, there was nothing on earth that did so much for a woman as a new frame from which she could look out on the world. In other words, a new Spring hat can do wonders for any woman's outlook on life.

That statement may hand men a laugh. Nevertheless, there's a lot of truth to it. Viewing the new Spring hats is like passing from a dull, dreary outside world into a garden where flowers blossom in a riot of color . . . where everything is gay . . . where there is no hint of trouble.

Hats are beautiful this Spring. They are lovelier than ever. They glow with color. They are blithe. they are full of guile. You'll wear them straight on your head to show your fluffy bangs or your pompadour. You'll wear a demure bonnet 'way back.

Oh, it's all a matter of angle, and entirely up to you, for, if you wish, you can also perch a quaint, pretty little hat over the eye in provocative manner. And you've still got a marvellous selection — bonnets, sailors, casuals, turban-types and all sorts of small hats. You can still have a wide, languid brim or a narrow thick one. But let it sing with a straight new line. Let the world know your hat is new.

WORLD'S OLDEST TWINS

COPENHAGEN — (CP). — Mrs. Kristiane Hansen and Mrs. Karen Jensen, Denmark, claiming to be the oldest twins in the world, have celebrated their 95th birthday.

Longer Jacket

The longer jacket is interpreted in a femininely tailored suit in Crown Tested spun rayon and wool twill.

Looks Good

GOOD LOOKS in all weather is assured by the Cravenette processing of this topcoat of worsted gabardine of naphthalated wool, with military collar.

Color To Run Rampant This Easter

Color will run rampant for spring! Light, neutral shades, dark and bright shades are all in the picture—and you will find many to contrast with your spring costume. The darker shades predominate in formalized town fashions, while the light, neutral and bright shades will find their way in town and country traveling wardrobes.

Navy is in for greater popularity than ever this year. Always an American favorite, it will lead the spring fashion parade. It will be shown in suits and coats and sheer dresses, dressed up with crisp, lingeries touches. While red is a natural complement with navy in trims, edging, lining and in bright red blouses. Navy sportswear is a new "dark horse" and with white braid and brass buttons on a slacks outfit or suit, navy has a real nautical flavor. Another blue that is in the spring fashion picture is Airforce blue, seen particularly in coats and suits, and reflects the military influence and a keen interest in aviation. Newest color group to leap into prominence this spring is green, definitely a color with a future. Highlighted in a wide variety of shades, greens were predominant in the Fashion Futures show held in New York. Greens from lime green, yellowed greens to dark forest greens . . . all have a natural spring flavor. Clear, lettuce "Vitamin" green is used for day and evening dresses, while bright Emerald green is the latest news for casual coats and sportswear.

Whenever you mention Greens, you always think of that other bright color range Reds—this spring still a favorite in coats, suits, print dresses and accessories! Clear, true reds that brighten up your navy or black costume. The "little boy" coat in red can be worn for dress or sports wear or with your navy suit wear a bright patent bag of red hat and with white gloves, you'll really be patriotic!

A real "natural" for spring are Beiges, clear, natural beiges with no trace of gray or pink in them. Beibes are good in casual sports clothes and in coat and suit or in print dresses combined with black or bright reds and greens. Cocoa browns are high fashion for spring in coats and suits and are "dressed up" with white accessories in the form of hat or gloves. Deeper shades of brown, Saddle and Turftan, are shown in bags and shoes, dyed to match and go well with natural beige and plain fashions.

Sharp contrast is the keynote of your accessory colors for spring, bright, gypsy-like colors, with a South American way, vibrant yellows, spicy reds and sharp greens.

Color Plays Big Part Men's Styles

Men's fashions for 1941 are predicted to provide a happy contrast to the gloomy international outlook, for the emphasis will be on color and the styles will lean toward sports and semi-sports wear.

Word comes from London that whenever the soldiers get a chance to climb into mufti, they make sure to get a touch of gayety, not only in their accessories, but in their suitings as well, and it is a safe bet that this trend to color will become increasingly popular here.

The shades of suitings which promise to find most favor during the spring and summer months are browns, tans and blues. Among the most popular of these should be a new color called peat brown, featuring a ruddiness that is ideal in worsted with simple chalk stripes. A slightly different version is a rust color, excellent for sporty tweeds and also for more conservative business suits of softer fabrics. Indications are that this rust color will find favor with men of almost every preference, for it blends well with practically every shade of accessories, especially greens and blues.

"Air Blue"

Thus far there seems to be little indication that this war is going to have as marked an effect upon men's styles as the World War did, when the influence of military dress was obvious in the tight-fitting narrow-waisted civilian clothes of 1917 and '18. There are, of course, exceptions to this, although as yet the effect on men's suits is apparently limited to color instead of design.

Deep interest in Britain's Royal Air Force has given rise to a new shade of fabric called "Air Blue," which bids to rise to a peak of popularity during the spring and early summer months. One of the reasons why stylists predict such a happy future for "Air Blue" is that it can be worn with accessories of red and white, to fit in with the current surge of patriotism. Worsted suits in "Air Blue" with a three-button notched lapel jacket have already made their appearances and have met with such universal approval that spring will undoubtedly find them extremely popular among better-dressed circles everywhere.

This does not mean, however, that the double-breasted jacket is falling out of favor. In rough materials like cheviots and tweeds and in softer fabrics like flannel, the double-breasted jacket seems even more popular than ever, with the lapel rolled down to the bottom of the two sets of buttons. In flannel suits the chalk stripe remains predominant, while tweeds again feature plaids.

This latter design is again a predominant favorite among the college men of 1941, who find the color combinations—sometimes subtle and sometimes not—ideal for an almost never-ending variety of accessories, and when the campuses select a favorite it is certain that their preference will be reflected in town and country.

Early predictions indicate that even in metropolitan centers, suits cut along semi-sports lines will meet with favor in business circles, with the single-breasted three-button style predominant. For the more conservative business man, hard worsteds in the deep rolled lapels, double-breasted style will remain a favorite, although the colors will be limited largely to browns and blues.

Three-Button Style

43 OUNCES is all this tropical worsted suit of naphthalated wool weighs; yet it's shape and press retaining. Three button, single breasted styles are in high favor.

Your spring suit demands Fur

An essential to the well dressed woman's wardrobe—is one of our superb fur scarfs—moderate in price, considering their enduring quality and beauty.

4 skin Grey Squirrel	11.65	Red Fox	19.50
Kolinsky Squirrel, 4-skin	15.50	Beige Fox	29.50
Brown Fox	17.50 to		19.50
Silver Fox			39.50
5 beautiful multiple skin effect Kolinsky			69.50

HAMILTON'S

FUR STORE

186 Charlotte St. Phone 3035

GRAFTON & CO., LTD.
Estd. 1853 88 Years' Service

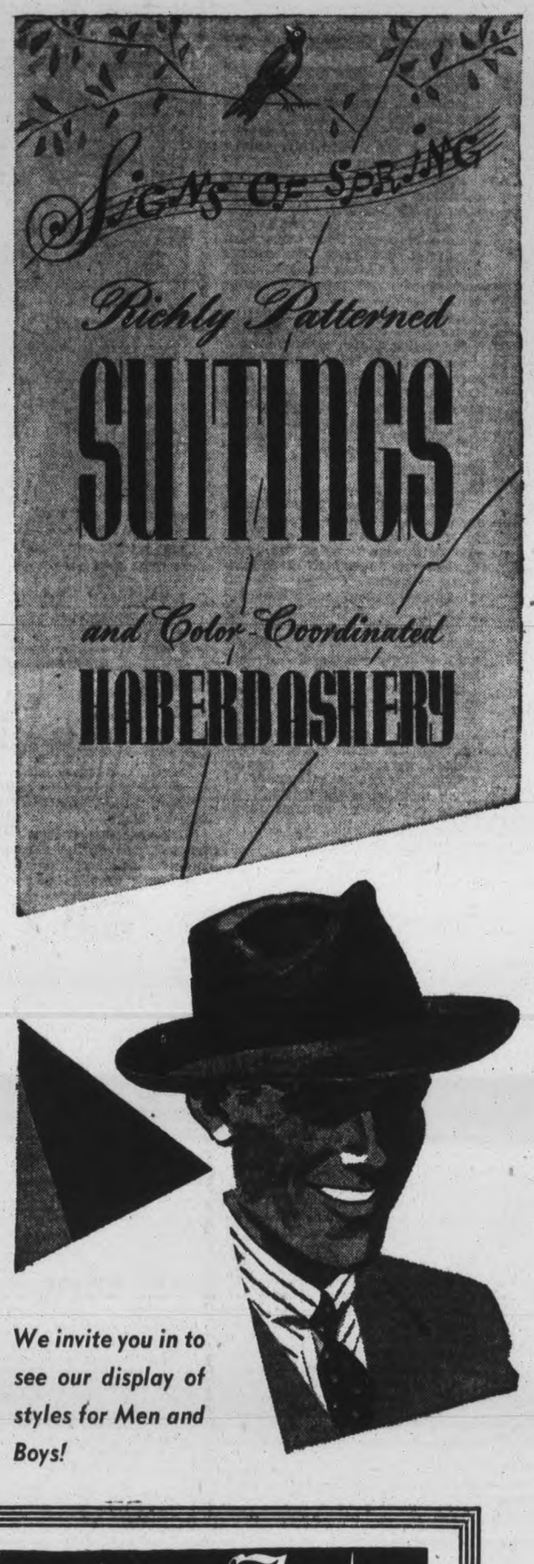

We invite you in to see our display of styles for Men and Boys!

There are two things by which you know it's Spring! More definite suit patterns come blossoming out of office buildings, restaurants, and theatres. And haberdashery is related—in color, texture and pattern to the suits with which it's worn. There are two things by which you know this is the store for your wardrobe! Our VARIETY of suits and the fact that we've already COORDINATED haberdashery for every garment in our stock.

what boys want to wear for **Easter**

Boys' Suits ..... 7.98 Up
All wool tweeds. Sizes up to 15 years. Double breasted coat, two long pants and long and breek, also breek and short. Greens, browns and blues.

Kiddies Topcoats ..... 4.50 to 8.50
Fine Donegal tweeds. Raglan and guard model. Reversible and full lined. Sizes up to 8 years.

Kiddies' Oliver Twist Suits 3.98 & 4.98
In fine all wool flannel. New Spring shades and styles

Kiddies' Suits 4.50
All wool tweeds. Single breasted coat. Silk lined, one knicker. Sizes to 7 years.

Junior Boys' Suits ..... 6.98 Up
Sturdy union tweeds in all wanted shades. Double breasted coat, two pants. Sizes up to 10 years.

Boys' Windbreakers ..... 3.50 & 4.50
Summer weight, alpine cloth and shark skin, plain and two-tone. Sizes to 36.

Boys' Shirts	89c to 1.00
Boys' Golf Hose	39c to 75c
Kiddies' Pullovers	1.00 to 1.50
Kiddies' Sweater Coats	1.00 to 1.50
Kiddies' Kid Gloves	pair 1.00

Boys' Caps and Eton Caps for Easter.

YOUR NEW SUIT

Men's and young men's 2-pant Suits for Spring. You'll be proud to wear these grand suits for your Easter parading. Single breasted and double breasted, in drape and regular models. All new spring colors, including grey, green, brown, clustre stripes, and plain shades.

25.00 & 29.75

YOUR NEW TOPCOAT

Buy your Topcoat when you buy your new suit. We've considered every man's wardrobe and expense-account requirements in stocking our Spring topcoats. Your certain to find exactly the coat for you . . . so come in now and choose

19.75 & 25.00

Men's Hats
That will top your outfit off to perfection. Select your style NOW! Ours are here to see.
2.95 to 5.00

Men's Shirts
Arrow, Forsythe and Grafton Shirts in stripes, checks and plain shades. You need one or two for Easter parading.
2.00 and 2.50

Men's Ties
To match your new shirt, we have hundreds here, for you to choose yours from. In various materials and patterns.
50c and 1.00

Hosiery
Complete your dress-up appearance with a new pair of smart hose. Our selection is tops. Come in and pick three or four pair.
35c to 75c

Underwear
Latest styles in men's briefs, cotton, Y fronts and jockey shorts. Also the reliable broadcloth shorts in many colors.
39c to 75c

Men's Belts
Sport belts to match or contrast your trousers. Our selection is huge. Various styles and colors.
50c to 1.00

GRAFTON & CO. Ltd.

« « « PERSONAL AND SOCIAL » » »

Mr. E. S. Clarry of Ottawa was a visitor in Peterborough this week, coming up from his old home in Millbrook, where he was called by the death of his mother. He is a former city editor of The Examiner, and is now Trade Commissioner for the Alberta Government, with offices in Ottawa, Montreal and Toronto.

✧ ✧ ✧

Miss Winnifred Pride is leaving today for Sydney, Nova Scotia, where she will remain for some time with her parents, Mr. and Mrs. W. J. Pride.

✧ ✧ ✧

The wedding will take place on April the fifth at Brighton, Ont., of Miss Barbara Mary Lord, Reg.N., daughter of Mr. and Mrs. George Lord of Codrington, Ont., to Mr. Frederick McGovarin, son of Mr. and Mrs. A. McGovarin.

✧ ✧ ✧

Dutch ceramics, an interesting story of the history of Dutch pottery, was given by Mrs. T. Glover Tuesday evening at a meeting of the Guild of Arts and Crafts of the Lyceum Club, Women's Art Association, held at the home of Mrs. G. R. Langley. Miss L. Hall and Miss E. Hand were co-hostesses.

✧ ✧ ✧

A supper meeting of St. Andrew's Bowling Club to conclude a successful season of play is to be held in the Sunday School Hall at eight o'clock Friday evening, at which annual reports will be presented.

✧ ✧ ✧

Captain Winnifred Lesher, who was the guest of Adjutant and Mrs. Norman Buckley while in the city with the Salvation Army young people from the training school at Toronto, returned this morning to her secretarial duties at the college. Captain Lesher, who came to Ontario from Calgary, Alberta, where she was a school teacher before becoming an army officer, is an old friend of her host and hostess.

✧ ✧ ✧

Miss Rita and Miss Agnes Grady of 520 Lock street were hostesses at a delightfully arranged linen shower given in honor of Miss Betty Mackness, whose marriage to Mr. Victor Rawlence takes place April 12. Guests were Mrs. J. Mackness, Mrs. L. Gibson, Mrs. W. J. Grady, Mrs. R. Bacon, Mrs. J. McCarthy, Mrs. J. McCabe, the Misses Betty Mackness, Marjorie Mackness, Mary McCabe, Betty Sands, Rosamond Collins, Isabel Conroy, Lucille Heffernan, Armene McCarthy.

✧ ✧ ✧

Mr. Archer Wallace, who will deliver an illustrated lecture on "Memories of the Mother Land" in St. Andrew's Church this evening, will be the guest of Rev. Dr. E. W. Young and Mrs. Young during his stay in the city.

✧ ✧ ✧

Mrs. I. Hodge, who has been visiting her sisters, Mr. Lawrence Kilaly of Ottawa and Mrs. Hugh Waddell of Peterborough, has returned to her home in Philadelphia.

✧ ✧ ✧

The Salvation Army Temple Songsters, under the leadership of Songster Ben Smith, will leave by chartered bus Saturday for Toronto, where they will present a program in the Toronto Temple Saturday night, and special Easter music before the Lisgar street Corps on Sunday, when services will be conducted by Commissioner Orames, Territorial Leader for Canada. The group, which will return to the city Sunday evening, will be accompanied by Mrs. Adjutant N. Buckley.

✧ ✧ ✧

An inspirational Easter message was brought to a well attended meeting of the George Street Women's Association Tuesday afternoon by Rev. G. S. Easton, and an Easter hymn was sung by Mrs. Jas. Goldie, with Mrs. W F Doig at the piano. Mrs. W. Harris presided. Mrs. A. Olin conducted the worship period, with Mrs. H. F. Foote reading the scripture and Mrs. H. L. Roberts leading in prayer. Following a report of various committees, a special collection was taken for the "Marys' Spitfire Fund."

✧ ✧ ✧

Speaking on the subject of "Practicing Christians and Professing Christians," and the difference between the two, Miss Jean Oulton was guest speaker Monday evening at the Y.P.U. meeting in George Street United Church. Community singing directed by Miss Helen Wellman, with Miss Helen Delahaye at the piano, opened the meeting. Miss Norma Rennie presided, and assistance during the worship period was given by Miss Helen Wellman, Esther Might and Miss Evelyn Lorne. Announcement was made of the annual religious drama to be presented on the evening of Good Friday.

✧ ✧ ✧

Bombadier Robert Blair, 4th Anti-tank Battery, R.C.A., A.F., has rejoined his unit at Debert, Nova Scotia, after spending the past four months at Kingston, where he took an Artificer's Course.

✧ ✧ ✧

Wainwright-Pilling Nuptials

Lance-Corporal Thomas Maudsley, his bride, the former Audrey Velma Pilling, daughter of Mr. and Mrs. Roy Pilling, Elias Avenue, and their attendants, Mrs. Gordon Wainwright and Mr. Wainwright.

(Parks' Studio Photo)

Todd—Happonem

A very pretty early spring wedding took place at the Church of All Nations, Toronto, on Saturday, March 29, at 7 p.m., when Julia, daughter of Mrs. Happonem, and the late Mr. R. Happonem, became the bride of Gerald, younger son of Mr. and Mrs. Joseph Todd, of Millbrook, Rev. G. F. MacKay, assisted by Rev. D. Lappala, performing the ceremony.

Large baskets of spring flowers decorated the church for the occasion, and the bride, who was given in marriage by her brother-in-law, Mr. Carl Peter, looked charming in a floor-length dress of pink marquisette. Her finger-tip veil of embroidered tulle was caught with a coronet of orange blossoms, and she carried an arm bouquet of pink roses and carnations.

Miss Anne Happonem was her sister's attendant, her dress, also of floor-length, being of heavenly blue brocade, and her bouquet of dark red roses. The groomsman was supported by his brother, Mr. Aubrey Todd, of Toronto.

Following the church ceremony a reception was held at the home of the bride's mother, 115 Barton avenue, Mrs. Happonem receiving in a dress of powder blue crepe, with corsage of sweet peas. The groom's mother wore a black ensemble, with corsage of sweet peas and carnations.

Later Mr. and Mrs. Todd left by motor for a brief wedding trip, the bride having chosen for travelling a dress of dusty blue crepe, with matching hat; top coat of grey Donegal tweed with fox collar, and grey accessories. Upon their return they will reside in an apartment of the Waverly building, Millbrook.

✧ ✧ ✧

Pictures Of Bolivia Shown

A large audience of Mission Circle members and friends were present to see the lantern slides of Bolivia and its mission fields at the Tuesday evening meeting of Murray Street Baptist Church Mission Circle. Group three, under the leadership of Mrs. W. Kidd, had charge of the slides, Mr. J. H. Sutcliffe explaining the pictures, and Mr. Kenneth Gillespie operating the lantern.

Mrs. S. Rome took charge of the Bible reading, and Mrs. W. Lucas was at the piano. The president, Mrs. H. H. Graham, was in the chair for the business meeting. Afterward were shown the slides of Bolivia, a remarkable country of snowy mountains, treeless plateaus, fertile valleys, and canyons showing tropical growth.

Golden Wedding Is Celebrated By Local Couple

Fifty years of happy wedded life were quietly celebrated at a family re-union Tuesday by Mr. and Mrs. Joseph H. Carter of this city at the home of their daughter, Mrs. A. W. Nelson, 364 Park Hill Road. The bridal couple, who came to Peterborough over twenty years ago from Hastings village, and live on Townsend street, were married at Villiers, near Keene, and the bride is the former Elizabeth Harris.

With them yesterday were their four daughters, Lillian of Belleville (Mrs. T. A. Tucker); Beatrice (Mrs. Alxin Graham); Nellie (Mrs. Richard Galbraith); Mabel (Mrs. A. W. Nelson), all of Peterborough, their son, Mr. Percy J. Carter, sixteen grandchildren, and among the guests, Mr. and Mrs. Wm. Atkinson, Mr. John Carter, Mrs. I. W. Carter, Peterborough, Mr. and Mrs. Julian Carter, Belleville; Mr. and Mrs. T. A. Tucker, Miss Marjory, Mavis and Arthur Tucker, Mr. and Mrs. Earl Lidster, also of Belleville.

Golden daffodils centred the tea table, and there were fifty candles on dainty place cards and filling holders encircling the wedding cake, which was cut by the bride. Many messages and gifts felicitating the couple were received during the day.

Nonogenarian Is Honored

The many messages of congratulations and remembrances received yesterday from her wide circle of friends made Tuesday a happy birthday occasion for Mrs. Charles Long, who is ninety years young. Her little home on the River Road was gay with Spring flowers, the gifts of friends, and on the tea table, at which her daughter-in-law, Mrs. Alex. Long, presided, and her daughter, Mrs. Frank Kitney, served, were beautiful Easter lilies sent by the session and congregation of Knox United Church, of which Mrs. Long has been a faithful member for many years. A basket of fruit from the Women's Association was also received by the celebrant.

Among the messages received was a letter from Mrs. Long's grandson, Rev. Charles Kitney, of Pouce Coup, B.C., in the Peace River District, and a card from another grandson, Harold Kitney, at Albert College, Belleville.

Calling during the afternoon and evening were Rev. V. E. R. Zufelt, Mr. J. Morrison, Mr. and Mrs. Alex Long, Mr. and Mrs. Frank Kitney, Mr. E. Benson, Mr. William Stevens, Miss Mary Tully, Mrs. John Kitney, Mrs. J. Wade and Mr. Allan Wade, Mrs. A. Brumwell, Mrs. E. Deyell, Mrs. William Deyell, Mrs. D. Deyell and Danea, Mrs. G. A. Spicer, Mrs. C. Cox, Mrs. Grant and Mr. Donald Grant, Mrs. F. Lindley, Mr. and Mrs. R. Wilson, Mr. and Mrs. Andrew McKenzie, Miss F. Kitney, Mrs. I. Rose, Mr. and Mrs. Bert Long, Miss Helen and Miss Betty Long, Mrs. D. Rose and Peter Rose, Mrs. A. Bruce, Joan and Sharon, Mr. and Mrs. H. Trotter, Mr. and Mrs. J. Lancashire, Mr. William Atchison, Miss J. Saunders, Mrs. J. Gerard, Mr. and Mrs. A. Pitchford, Mr. and Mrs. R. Hanscom, Mrs. J. Ego, Mrs. F. English, Mrs. C. Nicholson.

✧ ✧ ✧

The marriage took place quietly on Tuesday at Lakefield United Church Manse, Rev. G. F. Kelly officiating, of Miss Letty Girven of Alberta and Mr. Nathan Cummings of Peterborough. There were no attendants. The bride wore a frock of blue sheer with matching hat, and carried a spray of roses and daffodils. Following a short wedding trip, Mr. and Mrs. Cummings will live at 20 Stewart street, Peterborough.

✧ ✧ ✧

Out-of-town guests attending the golden wedding celebration of Mr. and Mrs. Joseph H. Carter, Tuesday, at the home of their daughter, Mrs. A. W. Nelson, Park Hill Road, were Mr. and Mrs. Julian Carter, Mr. and Mrs. T. A. Tucker, Miss Marjory, Miss Mavis and Mr. Arthur Tucker, Mr. and Mrs. Lidster, all of Belleville.

FASHIONS

SOFTLY TAILORED SUIT
Easy To Make

Simple dressmaker lines make the smartest suit of the season. You can wear this becoming style anywhere, any time, in perfect chic. The four gored skirt is comfortable for walking and the jacket is easy to make. You have a choice of a plain, high neckline, a V-neckline or a becoming round collar. Interesting pockets add a new note to a classic style. Choose a light-weight tweed or smooth woollen for your suit and make it now so as to be ready for the first warm days of Spring.

Style No. 2744 is designed for sizes 12, 14, 16, 36, 38 and 40. Size 16 requires 2⅝ yards of 39-inch fabric for jacket and skirt.

Pattern number .....
Size .....
My Name .....
Address .....
.....
I enclosed 20c for postage

DOROTHY DIX

TOO MUCH SYMPATHY NOT GOOD FOR YOUNG OR OLD

When Lavished, Lowers Recipient's Powers to Meet the Battles Of Life and Becomes Vice Instead Of Virtue.

From time immemorial sympathy has been touted as the bright and shining virtue that most adorned womenkind, yet I doubt if any vice has ever done half the harm that it has. For the inevitable result of pity is to weaken its victims, to destroy their morale and to pull them still further down into the slough of despair. Of course, we all like to be sympathized with. When we are sick we like to have our sympathetic friends come to see us and draw a long face and make us believe that no one has ever suffered before as we are suffering and that we are trembling on the verge of the grave, but when they go away we have to send in a hurry call for the doctor. When we have a hard job to do we like for somebody to shed tears of pity over us and "poor dear" us, but the result is that it makes us so sorry for ourselves that we just give up the struggle of fighting with a hard and cruel world. When we lose those we love it is balm to our hurt hearts to have some one mingle their tears with ours, but every time they do so it tears the wound open again and keeps it fresh and bleeding. For sympathy is like dope—soothing and pleasant, but once you get the habit of taking it you are a goner. There is no pep left in you, no ambition, no courage, no fight. You spend the balance of your life wallowing in self-pity, aided and abetted by the dear, kind women who plume themselves on being so sympathetic.

Did you ever stop to think of the harm that the angelic women do with their sympathy? To begin with, they undermine their children's characters in their very cradles and teach them to be weaklings who will never be able to take life on the chin. When little Johnny stumbles and bumps his nose Mama picks him up and pities him and kisses the place to make it well, and says: "Did the nasty old floor hurt Mother's precious darling?" And that does the trick and turns Johnny into a whiner and complainer for the balance of his days.

Rugged Role for Children

Johnny doesn't get much education because Mother is always so sorry for him because the lessons at school are so hard, or the teacher picks on him, or the boys won't always play his way, so she shifts him about from school to school, or lets him stay at home if he doesn't feel like going.

When Johnny is grown and gets a job Mother pities him so much for having to work instead of playing golf, and she is so sorry for him because he has to punch the time clock at the office instead of lying abed, that pretty soon Johnny feels that he is a poor, persecuted martyr, and he lays down and quits. The relief rolls are filled with the sons of tender, sympathetic mothers.

Certainly no one can deny that the sympathetic mother is first aid to divorce. A boy and girl get married and find that marriage is full of work and worry and responsibility and sacrifices and the clash of tempers and temperaments.

Mary weeps on Mother's breast and tells her of all Tom's faults and peculiarities, and of how he was actually brutal to her about the new hat she bought; how he fusses when the coffee is bad and the toast is burned at breakfast; how he is breaking her heart with his cruelty. And Mother "poor darlings" her and says: "Come home to Mother and let me take care of you."

And Mary packs her trunks for Reno, but she wouldn't do it if Mother read the Riot Act to her instead of sympathizing with her, and she told her to go to work and make a success of her marriage instead of throwing it into the discard because it didn't come up to her childish dreams.

Makes Permanent "Invalids"

Sympathy is responsible for that vast army of feminine invalids who enjoy poor health and who enslave their families. As long as they can make a cult of their poor nerves, or their bad hearts, or what have you, and everybody waits on them hand and foot, they lie for years on their couches in pretty negligees and talk about their symptoms. But let something happen that cuts off their supply of sympathy and they rise up and walk, take their beds with them and are as well as anybody.

Believe me, sympathy is one of the virtues that leans to vice's side. It does more harm than good. What people in trouble need is not pity. They need a brace. They need something to put hope in their hearts and strength in their backbones that will make them get up and fight, instead of lying down and taking it.

DOROTHY DIX.

THE STARS SAY . . .

By GENEVIEVE KEMBLE

For Thursday, April 3
By GENEVIEVE KEMBLE

THIS DAY may be notable for the introduction of some sort of new factors or intriguing situations to tax and perplex, judging by certain conflicting planetary configurations. Sudden opportunities for change, innovations or other breaking away from routine may be looked for. Elders and work seem to be concerned, and while benefits and growth may be counted upon yet there may be signs of treachery, subtlety and chaotic thinking and ill advised action.

Those whose birthday it is may be prepared for a year in which sudden opportunities for gainful change, new work, innovations and reforms may materialize and assure growth, enhanced possessions and financial success. But there are signs of pitfalls, snares, intrigue.

A child born on this day should be clever, ingenious, original and hard working, probably along lines of research, invention or other professional vocations. It may be a subtle mind but be easily imposed upon.

TESTED . . . RECIPES . .

By MARY MOORE

We have found a way to prepare either hamburgers or filet mignons —the flavor is the same—the appearance similar—the cost being the only thing that is very different.

Hamburgs or Filet Mignons on Onion Slices

Place six ½-inch slices of Bermuda or Spanish onion on glass pie plate, sprinkle with salt and pepper, pour over 2 tablespoons butter, cover and bake ½ hour or until nearly soft at 350 deg. Fahr.

If broiling hamburgers on them mix together lightly 1 pound lean beef ground, 2 tablespoons ground suet (the butcher will run the suet through the grinder with the meat if you ask him), ½ cup soft bread crumbs, 1 tablespoon chopped parsley, ½ teaspoon salt, ⅛ teaspoon pepper, and 2 teaspoons Worcestershire Sauce. Shape into 6 cakes. Shape into 6 cakes, wrap the outside with 6 strips side bacon and fasten with toothpicks. Place cakes on onion slices, and broil under very hot broiler, tuning once.

If broiling filet mignons have the butcher slice them at least 1-inch thick—preferably 1¼ inches—and wrap each filet with a strip of side bacon and fasten with toothpick. Sprinkle one side with salt and pepper, and place one filet on each onion slice and place under very hot broiler, turning about 4 times until desired degree of doneness is reached—about 20 minutes for medium done if filet is 1¼ inches thick. Serve on plate on which it is baked.

A.Y.P.A. Notes

ST. JAMES', EMILY

BOATES' CORNER, April 2. — (ENS).—The regular meeting of the A.Y.P.A. of St. James' Anglican Church, held on Friday evening, was in charge of the music convener, Mrs. Arniott Boate.

The meeting opened in the usual way, followed by a paper given by Miss Helen Franks on the hymn, "Jesus, Lord of Life and Glory," written by James John Cummins, a merchant in Cork, Ireland. Three contests and a piano solo by Elva Boate were also part of the program.

JOIN THE EASTER PARADE in a Smartly Styled New Hat

OLGA L. HASKILL
312 George N. Barrie Building Dial 3177

Stepping Out of HALL'S
Attractive, Convenient New Millinery Dept.
HATS that Head the Easter Parade
The most exciting styles seen this Spring—originated at far higher prices. . . . No matter how you wear your hair, you'll find we have the hat to not only suit you, but definitely do something for and flatter you!
You Can Be
Gay, frivolous, conservative or sporty in any of our straw or felt hats styled to suit your every whim and mood. And you'll find them in the newest colourings at such modest prices.

1.98 - 4.95
Saucy Sailors! Flattering Bonnets!
Flower Bedecked Pill Boxes!
Brimmed Styles! Matrons!

A hat for YOU — and You — and YOU! And when you see them you'll be more impressed with our reputation for having the largest selection in town!

From HALL'S Hat Box

To Complete Your Outfit
YOU NEED THESE!

Glamour Pins
Smart different pins to wear on your new coat, suit or dress. Lots of different shapes and patterns. (Flags, flowers and others. A large choice ..... 1.00 UP

Handbags
Leather and fabric bags in smart new shapes, designed especially to enhance the new fashion silhouette! Come in for yours now! 1.00 to 15.00

COSTUME Jewellery
For your neckline, on your lapel, you'll need a brooch, or locket. Be sure to see ours ..... 1.00 UP

ELSIE BENNETT
345 George Your Gift Shop Phone 7345

GLEN PLAID wins cheers this spring—three cheers at that, for the jacket, skirt and topcoat of this go-everywhere suit, with pockets on the bias for contrast.

3 PIECE SUITS
DRESSY WOOL CREPE COATS
TWEED COATS
TAILORED SUITS
All Made From
The Finest British Woollens

When it's too warm for you to even wear a jacket, the dresses of our costume suits will be smart fashions by themselves! Everyone is importantly styled.

The Dress . . . of this costume suit has soft bodice draping and self belt.

The Jacket . . . is embroidered with fine braid, and has flattering lines.

Sizes 14 to 20

312 George St. Barrie's LIMITED Dial 7904

London's Hats Brightly Gay War's Easter

LONDON, April 2—(CP). — No woman in Great Britain any longer pretends that she dresses to please other women or to gratify her own sense of form and color.

Now she has two kinds of clothes. There are the everyday clothes in which she goes about her war work, and these she has designed for practical purposes—clean tailored lines and for gaiety of color. Secondly there are the clothes she buys for that all important person, the Man on Leave. And in nothing is she more conscious of male thought on dress than in buying the hat she will wear when her man comes home on leave.

The London hatmakers, curiously enough, have never done better work than since the war. Or is it so curious? Have not the two best known British statesmen, so well known in the London streets—Winston Churchill and Anthony Eden—made the British nation hat-conscious?

Both Mr. Churchill and Mr. Eden have left their mark on the shape of hats. For there are many miniature copies of men's hats, of the dented "Anthony Eden" hat which once we called a Homburg. It is not, however, made in felt as you might suppose, but in all sorts of very English fabrics. You find that shirting cottons make these enchanting tiny hats, boat shaped, with cleft crowns and gently upturned brims.

Linen and Checks

There are such tiny hats in linens, plain or striped, and for the colder days, in the finest, lightest weight of tropical suitings, in shepherd's plaids (minute checks, that is) or glenurquhart checks.

London is making hats of the palest felts. You might think that with the dust that inevitably rises in a city liable to air raids women would eschew pale tints, but that is not at all the case. They are buying delicate fine felts in pale pinks and pale blues. You even find the finest white felts in wide brimmed shapes, sometimes felt and straw faced together.

Bonnets are worn by the young girls and miniature bonnets by married women accompany the fitted town coats. You will get a closely fitted black cloth coat worn with a tiny black silk or satin bonnet, showing the hair worn in big curls high over the forehead.

Hats, Day and Night

Young girls' bonnets have far bigger off-the-face brims, and have less trimming, more line to them, you may say. The turned back brims may be scalloped. They may be made in rough straws for hot days, in the fine pale felts for cooler days, or in fabric to match the facing on a coat, or actually matching a blouse or dress. Pulled-forward berets in cottons or silks are also for a young girl's choice. Feather toques, on the other hand, are the married woman's choice.

Night-time turbans are worn in restaurants in London. Girls wear chiffon turbans in pale tones, the ends falling to the shoulders. Married women wear lame or satin turbans, closely bound and held by jewels on either side of the twist or knot at the front.

Spring Ensemble

LONG COAT ensemble, in spring's favored beige. The coat slide fastens over a simple dress, in Crown Tested rayon sheer crepe.

Hats Bloom With Flowers

Hats are a-bloom with corsages. Flowers of all types are putting on a riotous show of color. In some cases, fruits and leaves are used as accent. Veiling is used profusely to soft advantage. Clusters of tiny wings nestle against lovely straws. We saw an exquisite hat the other day—pyramided with blue delphiniums, romantic roses and little black satin bows. Another straw had veils and ribbons that contrasted in color. We saw pill boxes swamped with gay blossoms. Then there were black or navy blue hats with delicate pink floral effect, and the result was stunning. Especially was this so with a smart black felt with lovely pink roses.

We saw also an attractive bright red straw, beautiful with flower trim. Nosegays of flowers were perched a-top other hats. And there was a reverse Breton felt with squared-off brim in black, brown or navy. It was touched off with ribbon and an enchanting veil.

Removable shoulder straps on slips and foundation garments make for easy replacements and help the cause of personal daintiness. Many fastidious women whisk them through soapsuds along with their stockings every night.

Women Have New Styles

This spring and summer, well-dressed Canadian women will be wearing the mannish mode. The mannish trend for women of 1941 may be summed up conclusively in three words: Color, comfort and charm.

The color of tweeds this year, in contrast to the conservative, practical tweeds of other seasons, is a pleasant surprise. There is a radiance to the new tweeds that is unprecedented. And in all materials—tweeds, plaids, worsteds, herringbones, chalk stripes, etc.—the outstanding shade is a new bluish gray Canadian women will be seeing soon.

Very fashionabe, in the dressier mannish mode, are chalk stripes. In more conservative styles, worsteds and pin stripes are most attractive.

Comfort Consciousness

Canadian women, continually "on the go," in their new wartime activity, will appreciate the "comfort consciousness" revealed in a women's clothes this year. Jackets are looser and longer, and if you prefer a drape-jacket, there is a fulness in chest and sleeve-heads. In an interview with the designers it was suggested that "To live and breathe in clothes" should be the new motto for women of 1941 "Women, this year," they said, "will be comfortable as well as chic"

The stamp of smartness this season is the longer jacket Women are warned, however, not to go to extremes regarding the new length of jackets. Jacket lengths should be adapted to individual figures For the tall, slender figure, "knuckle length" is correct. And the "right kind of shoulders" this year are those with rounded tips. Much of the bulk has been removed from paddings. Shoulders, this season, in differing degrees of protrusion, must be smoothly rounded. Skirts of 1941 are subdued. They are straighter, with pleats, flares and gores controlled for easy walking. Peaked lapels are smart this year. So are flap and jetted pockets. The padded raglan, lose-fitting coats are something new. For dressier occasions, the dressmaker suits is very chic.

A romantic thought is the new "Twin Trend." This idea of similarity of dress for men and women is called the "Tandem" suit. It has been displayed at fashion shows presented recently in Toronto. On the Canadian avenues this spring, ladies and their escorts will be seen in tailored costumes of the same material.

The Naval Theme

The naval and military mood, so popular this season, can be had simply by the addition of buttons. This blouse, in tailored style, is designed in silk jersey. The anchor buttons and pins can be purchased in Peterborough. Another fashion note is shown in the anchor-trimmed, off-the-face hat. This, too, may be purchased in Peterborough.

Colored 'Weskits' Brighten Spring Suits For Women

Mere men are doomed to fashion obscurity in the matter of vests this season, for women will have a vast assortment of them, and they will be twice as spectacular as any the men have possessed since they emerged from the satin and lace era. Yes, the "weskit," as the ladies call it, is headed for a prominent place in the fashion picture of 1941.

And what could be smarter in a suited season than the weskit! It adds that dapper dash of color that is the very making of a tailored outfit. To be really clever, have more than one of these gay, rakish creations in your wardrobe. Several, in different colors and styles, will be a real asset, if you can match them up to accessories and have complete changes even though you decide on just one suit.

For the first days of spring, when there is still a winter chill in the air, flannel weskits are recommended, for you can wear them under your suit jacket and benefit by their warmth as well as their chic. You'll find a vast assortment of them, some with the longer line, some briefly cut, but all of them strictly man-tailored and with the pull-in belt just like the he-man vests you've seen for many a year. Each house has a different idea as to the kind of buttons weskits should sport. Some show plain gold or pearl buttons, but for the most part novelty buttons are the order, particularly those of patriotic design. Vibrant colors are most popular in the flannel weskits—fervent reds, soft glowing yellows, warm greens, and bright blues. But if you prefer—grays, navies, creams, and slate blues are plentiful.

Linen weskits are good, too, and will be ideal to wear well into the summer season. They are so easy to tub and keep in spic and span order. You'll find many of them in the vibrant colors, but pastels are a natural favorite in vests of this type.

You are, however, by no means obliged to stick to plain colors when you select your weskits. Plenty of them have gay designs—prints on silks and woollens, and embroidery on rough linen grounds. Outstanding in this group are the hand-embroidered weskits imported from Guatemala. Colorful little figures and signs that look as though they had been copied from ancient temple walls file across the front of these models.

Slimming Detail

TWIN ROWS of buttons march down a double breasted dressmaker coat with slimming detail. In Crown Tested spun rayon and wool twill.

Dollars To Doughnuts

By EDITH ELLINGTON

(Continued from Page 10)

here for dinner. Isn't that it, Vera? You have seven cents and Terry's probably got one."

Vera sank down into a chair and stretched out her long, lovely legs. "As a matter of fact, Toby, that's it. I thought maybe he had some money, so I phoned him, but—"

"You thought maybe he had some money!" Toby's sarcasm was devastating. "Well, go on down and haul him up here. No, wait. Here's a dollar. Send him around to the delicatessen, first."

Beatrice opened her handbag. "Toby, let me. After all, I'm the one who—"

"Yes, I forgot to tell you," Toby put in, carelessly, to Vera. "This is Bee Davis, she's spending the night with us. I'm taking her down to the store in the morning to see about a job."

Beatrice handed $2 to Vera. Vera stared down at the money. "Lady, are you cracked? Do you think we're feeding a regiment? There's just four of us, you know, and potato salad at 20 cents a pound, and bologna at—"

Toby dived for the money. "Don't take it. It's her last ditch fund!"

"But I've crossed the ditch. I've practically got a job!" Beatrice insisted.

Vera said, "All right. We'll celebrate. Spiced beef and pickled herring. What kind of cake do you like?"

"Cheese cake," said Toby. "That's expensive."

• • •

After Vera was gone, Beatrice felt a bit dazed. "You two certainly understand each other," she said. "And she's one of the most beautiful girls I've ever seen."

"Yeah, she's beautiful. But she doesn't use it. Of course, she makes her living that way. What I mean is, she picks up the saddest specimens to fall in love with! With that face, she could fascinate a banker, couldn't she, and have dismonds.

"But no. Boozing reporters, and this nut of a photographer, and a crazy actor who'd like to be Hamlet, if he could only act. And a saxophone player who only plays hot. He's so hot, in fact, he spends his nights jamming with a bunch of other swing-happy saps and hardly ever even plays a club date. . . . "

Beatrice didn't understand all of it, but she got the drift. Toby tossed her a clean towel, indicated the bathroom, and when Beatrice emerged, Vera and Terry were back, loaded down with brown paper bags.

Terry was shorter than Vera. He had burly, broad shoulders and tumbled tawny hair. He had a pair of fuzzy eyebrows that quirked together as Toby introduced Beatrice.

"I'd like to take some shots of you. That patrician look. Say, you'd make a swell model."

"Oh, no thanks!" Beatrice cried in quick panic. "I—my pictures always come out dreadfully. I'm not photogenic at all." She couldn't let this boy take pictures of her and perhaps have some newspaper or magazine get hold of one!

"Never mind, Terry," said Vera comfortably. "You still have me. Or am I palling on you?"

• • •

It was a gay, completely informal meal. They ate off a wobbly card table set up in the living room. Vera made the coffee, and everybody helped to unwrap the delicatessen packages and slap them down on plates. Beatrice had never in her life eaten spiced beef, pickled herring, hard rolls, potato salad and sour green tomatoes. But she found them delicious.

Terry ate enormously, confiding between mouthfuls, "Had no lunch." After his second cup of coffee, he tilted back the spindly bridge chair and remarked, "What a harem! Three beautiful girls and all for me! I wish I had the price of a movie, kids."

"But instead," said Vera, "you have some films to develop. I feel it coming on. Eat and run, that's you."

"Well, yes. As a matter of fact. . . . "

Vera got up and threw his hat at him. "Get out of here! Pig!"

Toby leaped to her feet. "Wait a minute. There's the little matter of dishes, my boy."

Terry hunched his broad shoulders and shivered. "Dishes!" Then his eye lighted on Beatrice. "Hey, I'm not the only guest around here. Make her help me!"

The dishtowel in her fingers, watching him expertly dunking a cup into hot soapy water, Beatrice realized that this was the first time in her life she had ever actually helped with this task that inevitably followed every meal she had ever eaten. She was clumsy, and he sneered at her. "Don't dab! Wipe!"

He took the towel out of her hand, at last. "A fine wife you'll make some miserable man. Go on in there and decorate the sofa. At least, you're good at that."

His eyes narrowed. "You know, I keep having the feeling that I've seen you before. Somewhere. That little tilt to your chin—the way you wear your hair— You remind me of something. It's vaguely swimming around in the back of my head. Some kind of an opulent scene goes with it—I can't think."

"You must be mistaken," she heard herself saying coolly. "I've never seen you before in my life."

"Yes, yes, I know. But I've seen you. I used to be a publicity cameraman, you know. Montauk—swell resort hotels—"

"That must account for the opulent scenes," said Beatrice. "You've got me mixed up with someone else."

Terry's eyes were still narrowed and speculative. "Maybe. But who's the gal I've got you mixed up with?"

(To Be Continued)

Business Men

(Continued from Page 3)

One of the illusions of which men had been divested was the hope of a new order of things, of a new instrument for peace, born of the Versailles Treaty and the League of Nations. "It was the first attempt made in history to regulate the relations between belligerents at the end of a war and to lay foundations of a new and better world."

United States rejected the League, and Germany, Italy and Japan withdrew from it, and became aggressor nations. Germany overran Austria, Italy invaded Ethiopia, and Japan made inroads on China. And so it died of one of the deadliest of modern diseases, popular approval without private faith. The good in it was the principle of concerted effort to make a new and better world.

"Our failure to contemplate the possibility of certain members of the League withdrawing from it and to provide adequate penalties for such apostates was the evil that must be avoided in the future."

Economic Nationalism

Passing from the international catastrophe of the failure of the League, Mr. Fox discussed in adequate detail the development of economic nationalism in the post war years and particularly during the decade of depression. It struck Canada forcibly. Her exportation of wheat for years had been the highest in the world. Eventually it dwindled until the Federal Government had to go into the wheat business itself by taking over the huge supplies which we could not export because our tariff barriers were raised high against the products of other countries. Trade between nations was greatly reduced because the policy of economic nationalism became prevalent throughout the world, and one direct result was the paralysis that settled on industry with consequent universal unemployment.

Mr. Fox said the Empire Trade agreements brought Canada and other members of the Commonwealth certain preferences which for the time gave a new impetus to industry in this country. Subsequent agreements with the United States gave us a further new market for some of our products, "and before the outbreak of the war we could at least be said to be coming out of the depression.

I shall not deal with the expansion of industry and increased employment since the war because I do not think it provides a good business index. But, we in Canada are still somewhat in the throes of economic nationalism. The preferences which we received by the Empire trade agreements and the treaty with United States provided a good palliative for an abnormal condition at that time."

Mr. Fox said he could see no permanent restorative properties in the system of economic nationalism. His final topic turned from the international and national causes of disillusion during the years between the two wars to personal apathy toward the democratic way of life.

"Democracy was something we took for granted. To put ourselves out to do something to preserve democracy was an imposition or an invasion of our rights as individuals."

Based On Christianity

For all practical purposes democracy was the political concept of Christianity, Mr. Fox said, and two evils against it were plutocracy and bigotry, which he described as the antithesis of democracy.

The democratic principle assures to every man freedom to worship God as he will, but men have been ostracized socially and discriminated against politically and in the sphere of business because they worshipped God in the manner which they believed to be best. Men and women who spend their time and energies making war on other religions "are the rankest kind of fifth columnists because they openly oppose one of democracy's first principles, freedom of religious belief."

Plutocracy, the rule of the wealthy classes, was inconsistent with democracy because it was unchristian. And involved in that evil was the great problem of capital and labor.

"It is the essence of Christian ethics and democratic principles that labor is just as important an element in industry as is capital. As between the two, the one more deserving of consideration is labor because it involves the human personality."

A common personal fault of the people of democratic countries, Mr. Fox concluded was their lack of interest in public affairs and their administration. "Some of us in our indifference have even refused to cast our vote; others have used them to support men whom we knew were not fit trustees of public authority, but who gave some assurance of getting us something out of the government. Do you call that democracy? If so then democrats will have a lot more to answer for than those who live under totalitarian influence, because they have no choice at all."

All authority, Mr. Fox said, came from God, and man delegated his authority as a citizen to elected representatives. Neglect and abuse of that duty was a betrayal of a trust that came from God. Recalling the decision mentioned in his introductory quotation, Mr. Fox said that was a personal responsibility, a decision to be true to the basic principles of democracy now and in the future, and in the right performance of those duties every citizen was helping his country and the Empire in its present difficulties and in the future to a saner and more Christian way of living.

"May that decision be worthy of the great trust that is ours so that we may soon emerge from the darkness of the present into a brighter and happier world."

A vote of appreciation to Mr. Fox was moved by F. J. Overend and expressed by Mr. Hughes.

Many cellars are inclined to be damp. To remedy this, dissolve the contents of a small tin of waterglass in a quart of boiling water and paint it over the walls, also the floor.

SALMON LOAF CAN BE MADE WITH CHEAPER GRADES if you add a rich sauce

TAKE a tall tin of pink or cohoe salmon. Mash it and add a little browned onion. Blend in well, a tablespoonful of H. P. Sauce. Add 1½ cups mashed potatoes, 1 teaspoon chopped parsley, 2 teaspoons butter, ½ cup milk. Mix thoroughly and press into a baking dish. Cover with buttered crumbs; bake for 20 minutes in moderate oven. Serves 4 persons.

Cheaper grades of salmon are just as nutritious as best sockeye and the addition of H. P. Sauce rounds out the flavour so deliciously that everyone will remark on the fine taste of your loaf. You can use H. P. Sauce for many other foods. It greatly improves soup, stew, beans, macaroni, fried meats and fish, also salads and sandwiches.

BOVRIL THE COOK'S "FIRST AID" 41-3

SAUSAGE MEAT • LARGE SAUSAGE 12½c lb.
BEEF HEARTS • PORK SHANKS 10c lb.
Lean Pork Chops 27c
Rib Boiling 12c
Butt Pork Steak 22c
Veal Stew 12½c
Pork Liver 12½c
Small Link Sausage 17c
BUEHLER BROS. LIMITED 326 GEORGE CALL 3680
Fresh Made VEAL PATTIES 17c lb.
PURE LARD 3 lbs. 25c
LAMB STEW 10c lb.

Easter Fashions
TO MAKE YOU MORE ATTRACTIVE

FRANKLY every woman wants to be admired. And there's no denying that "clothes make the woman" who wins most admiration! Build your spring wardrobe for a gay life, full of compliments! Choose clothes like these—pretty to look at; easy to wear; priced for career girls or young wives on a budget. They're the kind of fashions men like. . . .

Your COAT
Select your Easter coat from a group in which every one is an outstandingly new fashion! See the skillful tailoring which has gone into the making of these: see how each coat is distinguished by its faithful following of a high fashion trend. We have many styles: more in fact than we can show in any one ad—so we're looking forward to showing them to you in our store.

Your DRESS
Wherever they're worn, these dresses will stand out from the crowd—because they're so fashionably styled and so beautifully made! Come in and choose yours now!

Come In And Look Around

TO SUIT YOU . . .
Do you crave a man-tailored Suit? If this is what you want, here is where you'll get suited best. We have a large selection of patterns and we make them to your measure or we have them in stock ..... 25.00 to 29.50

LYDA TELFORD
186 CHARLOTTE ST.

DODD'S KIDNEY PILLS
A TREATMENT FOR BACKACHE HEADACHE RHEUMATIC PAINS BLADDER TROUBLES
PHONE 4087 THE PROPRIETOR

STYLE NOTES FROM ZACKS

Grand new styles for ladies and men. Fashions that lead for Spring. Come in and choose yours NOW — when your choice is at its best. Here are some items of interest:

IN OUR LADIES' DEPT.—
Style plus savings, an unbeatable combination, that runs through our Ladies' Wear Dept. Everything from Blouses to coats are as new as tomorrow's news.

COATS
In the latest styles, plus economy in the price. Come in and try one on. Priced from . . . . 14.95 Up

DRESSES
A large selection of Spring's new Dresses. These will brighten your spirits and are easy on the purse. From ..... 3.98 Up

BLOUSES
A dandy choice of crisp, clean blouses to go with your new suit or skirt. You'll want one or two of these at ..... 1.98 Up

In Our Men's Dept.
Hats off to the smart men's styles for Spring. Our's are newer and better than ever. Drop in and see this week . . .

Topcoats
New styles, new fabrics, new colors are yours to choose in our topcoat values. All the proven styles . . .
12.95 to 27.50

Suits
You'll want a new suit when you see our selection. New tweeds and stripes in the best of materials. Come in NOW!
19.75 to 45.00

Hats
To give you that man - about - town feeling, come in and get yourself a new hat. Our selection is large .....
1.98 - 2.50 - 3.95

M. S. ZACKS AND SON
424 George St. Dial 7573

USE THE EXAMINER CLASSIFIED COLUMNS FOR QUICK RESULTS

Bring or Phone your Ad–Dial 4641–to the Ad Taker Before 1 o'clock Daily and on Saturday, 10 o'clock. Rates Low as 1c per word.

Births Marriages In Memoriam Cards of Thanks Deaths

BORN

STEENBURGH.—At Nicholls Hospital, Peterborough, April 1, 1941, to Mr. and Mrs. Welsley Steenburgh (nee Eveline Outwater), a daughter, Betty Anne.

MARRIED

CUMMINGS—GIRVIN.—The marriage took place on April 1, at the Lakefield United Church Manse of Letty Girvin, of Alberta, to Nathan Cummings, Peterborough.

DIED

CLEVERLEY. Reginald Ernest.—In East Orange, N.J., Reginald Ernest Cleverley, brother of Mrs. W. P. Robertson of St. John's Rectory, Peterborough. Burial at Little Lake Cemetery, on Tuesday, April 2, following cremation at East Orange, N.J. Rev. Canon W. P. Robertson officiating.

IN MEMORIAM

BALL.—In loving memory of a dear husband and father, James Ball, who passed away April 2, 1931.

Remembrance is a golden chain
Death tries to break, but all in vain.
To have, to love, and then to part
Is the greatest sorrow of one's heart.
The years may wipe out many things,
But this will wipe out never:
The memory of those happy days
When we were all together.
—Ever remembered by his Wife and Family.

McINROY.—In loving memory of Mrs. Isaac McInroy, who died three yetars ago today.

We are sad within our memory,
Lonely are our hearts today;
For the one we loved so dearly
Has forever been called away.
We think of her in silence,
No eye may see us weap;
But many silent tears are shed
When others are asleep.
—Ever remembered by Husband and Family.

FLORISTS

TURNBULL'S FLOWER SHOP
Cut Flowers, Funeral Designs. Potted Plants. Service at all hours. 441 George St. 'Phone 7583—Nights 8586

THE PETERBOROUGH FLORAL CO
Flowers Delicately Arranged For All Occasions.
436 Water. Telephone 6912—Nights 6746

COMING EVENTS

First insertion, 20 words or less, minimum charge, 50c. Subsequent consecutive insertions, 40c per insertion. All over 20 words, 2c per extra word per insertion.

U.F.O. DANCE, THURSDAY, Co-op. Hall. Red Moncrief's Orchestra. Round and square dancing. Invitation.

RED CROSS Nutrition Course, starting Friday, April 4; seven o'clock, at Collegiate. Domestic Science Kitchen. For registration, Phone 9685.

A DANCE to be held at Centreville on April 4; aid of the B.W.V.F. Galloway's Orchestra.

REGULAR MONTHLY MEETING of Central Home and School will be held Friday evening, April 4, 7.45 p.m. Speaker, Dr. Knott. Musical program under direction of C. D. Munro.

CANADIAN LEGION, Bingo at the Legion Hall Tonight at 8.30. 37 first class prizes, 25% to British War Victims' Fund; 75% for Welfare of ex-Service Men. Admission, 25c; games free.

WOMEN'S ART ASSOCIATION, Y.W.C.A., Friday, 8 p.m., Mrs. F. Adrian Brook, "Making Literature Live." Non-members, 50c. Saturday, 3 p.m., Mrs. F. Adrian Brook presents "The White Cliffs," Admission, 25c. Proceeds, British War Victims' Fund.

PERSONALS

Instruction

Career For Young Ladies In Hairdressing

PREPARE AT HELEN'S BEAUTY SCHOOL

Guaranteed Complete Instruction for Government Licence.
Employment service for Qualified Graduates.
Day or Evening Classes. Booklet on request.
768A Yonge Street - Toronto

Piano Tuning

WILLIAM R. POTTER, PIANO TUNing (formerly of Heintzman Co.). 220 King George.

PIANO TUNING. ARTHUR COLLISon. Dial 6765.

Custom Tailoring

DOES YOUR COAT OR SUIT NEED Altering? Have it done now Tony Pepe, Greene Building. Dial 4295.

3a Hairdressers 3a

FOR YOUR EASTER PERMANENT — call Dixie Simons, 3402. 320 Charlotte.

JEAN JAMIESON AND ALLAN LEWIS, Hair Stylists at Lewis' Beauty Shop—Permanents $2.00 to $7.00. Dial 4432.

PERFECT WAVES AND PERFECT Curls with a Jean Jones Permanent 379 George S. Dial 8543.

SHAMPOO 25c, STYLED FINGERWAVE 25c. "Barbara," at Downer's Beauty Shop.

PERSONALS

3a Hairdressers 3a

VINCENT MARINO, HAIR-STYLIST AT Mary Marino Beauty Salon — Our $5.00 Oil-Wave Special $3.50. Hair Conditioning and Facial Treatments. 8663.

FOR SALE

4 Miscellaneous 4

LADY'S BICYCLE, GOOD CONDITION, reasonable. Telephone 8433.

APARTMENT PIANO, GOOD CONDItion, Plain Case, $39.00. Fine's Furniture Store.

LADY'S WHEEL, GOOD CONDITION, cheap. 271 Simcoe.

WILTON RUG, SLIGHTLY WORN, 9' x 12', $10.00; Inside Door, perfect condition, 2' 10" x 6' 10", $4.00. Dial 4146, after Six.

ICE-BOX, PRAM, SEWING MACHINE, Gentleman's Spring Overcoat, Lady's Spring Suit. 482 Cambridge.

BICYCLE. APPLY 516 AYLMER Street.

GENDRON PRAM, BEAUTIFUL CONdition. Telephone 9613.

GLASS FOR SALE — 10" x 12" AND 10" x 8". 106 Cameron Street.

BRASS BED OUTFIT, DRESSER, Heater and Pipes, Oil Burner, Four 45-Gallon Drums, Gasoline Stove with Oven, Banjo. 20 Park Street N.

FIFTY LOADS OF MANURE FOR GARdens, Forty Tons Hay, Ten Tons Baled Hay, Loose Straw, Some Cinders, Gravel and Sand. Trucking Done of all kinds. Cellars taken out. H. Hamlin, Telephone 8528.

CIRCULAR SAW, 7", COMPLETE MAchine. Telephone 7961.

BLUE SPRING COAT, SIZE 14, IN good condition. Telephone 9071.

NEW PLUMBING
(Factory Guaranteed)
3-Piece Toilet Outfit $19.95
White Enamel Iron Tubs $24.00
White Enamel Iron Basins ..... $ 8.75
New Range Boilers ..... $ 9.95
Soil Pipe, Boilers, Sinks, Etc.
Fixtures Installed.
Lumber—Doors—Windows
PETERBORO METAL CO.
256 Simcoe Street. Telephone 8301.
Mail Orders Accepted.

PIANO SNAP
UPRIGHT PIANO, GOOD CONDITION, $30.00. Parks' Studio, 208 Charlotte.

MASON & RISCH PIANO AND BENCH, Walnut finish, cheap for cash. Telephone 5162.

GENUINE HEINTZMAN & CO. PLAYER Piano, cost new $1,200. Moving, must sell immediately—$125.00 takes it, including 40 Rolls. Write Box 400, Examiner.

25-CYCLE WASHING MACHINE, NEARly new; also 2-Burner Electric Plate, with Oven, perfect condition. Apply, after 6 p.m., 234 Murray Street.

QUANTITY USED LUMBER AND WINdows. Also Verandah Posts and Laths. Dial 8667.

ONE GAS STOVE, 427 GEORGE South.

POTATOES, WHITE STARS OR BURbanks, 90c a Bag Delivered. Telephone 5065.

4a Seeds and Grains 4a

OATS, ALASKA ERBAN AND SIBERian Nohard Barley. 6097.

TWENTY-ONE TONS PRESSED NO. 1 Timothy Hay. Telephone Eanismore, 2 ring 24, Maurice Twomey.

EARLY SEED OATS, YIELD EXTRA heavy, 50c a Bushel. Also Good Brooder House. Apply Stanley Northey, Lakefield No. 3, 13 Concession of Smith.

NO. 1 RED CLOVER SEED, $10.00. BANner Oats, from No. 1 Seed, 50c. A. Fitzgerald, R. R. 11, Peterborough.

5 Dogs, Cats, Birds, Etc. 5

PURE WHITE SPITZ PUPS. 340 AYLmer Street.

DALMATIAN PUPS. 616 UNION.

DOGS BOARDED. HEDGLEY KENNELS. Telephone 3316.

COCKER SPANIEL PUPPIES, REGISTered Hedgley Kennels. Telephone 3316.

6 Fuel 6

DRY MIXED WOOD, $3.50; SLABS, $3.00 ½-Cord. Dial 6631.

FOR MIXED WOOD AND SLABS, DIAL 8650—Curtin's Wood Yard, Chamberlain Street.

7 Livestock and Poultry 7

PURE-BRED DARK RED SHORTHORN Bull, twelve months old. Howard Bullock, R. 2, Lakefield. Telephone 181—14.

EIGHT HEAD 2-YEAR-OLD CATTLE. Russel Jenkins, Indian River, R. R. No. 2.

REGISTERED JERSEY COW, 4-YEARold, due to freshen April 26. Almost new Massey-Harris Separator. Offa Williamson, Bailleboro.

FIVE CHOICE GRADE JERSEY COWS, fresh or about to freshen. Must be Sold to make room for Pure-breds. Sam Staples, Springville. Telephone 4075.

14 HOGS, AVERAGING OVER 100 LBS. Leo Whibbs, R. 9, Peterborough.

ON MARKET SQUARE, SATURDAY Morning, 6 Heavy Young Horses.

THREE-YEAR-OLD BAY COLT (MARE) sound. Would Exchange for Yearling Cattle. Also Yearling Cattle, Yearling Hereford Bull for Sale. Joe Ditcham, R. R. No. 1, Norwood.

CUSTOM PLOUGHING AND CULTIvating By Tractor. Dial 7645.

GREY GANDER. TELEPHONE 4075.

DURHAM COW, TO FRESHEN SOON. Dial 6097.

FOR SALE, OR WOULD TRADE FOR Live Stock of any kind, Belgian Colt, coming three. 10 ring 3, Keene.

MARE IN FOAL, ALSO COLTS RISING one and two. Gordon Hedger, Indian River, R. R. No. 2.

EIGHT PIGS, SEVEN WEEKS OLD. Telephone 4067.

WANTED — STORE HOGS, 40 TO 100 lbs. Telephone 4878. H. Wheeler.

Baby Chicks

IF YOU INTEND TO CATCH SOME OF the good fall egg markets, lose no time ordering your Bray Chicks. Heavy breed Cockerels; Capons, to catch the meat markets. Our Daily Special Lists some bargains. Remember—Bray can fill your order—now. Bray Hatchery, 364 Water Telephone 3534.

FOR SALE

Baby Chicks

ONE HUNDRED AND TWENTY BABY Chicks, month old, Sussex and Leghorns. 286 Edinburgh.

8 Real Estate 8

FOR SALE—FARMS, HOUSES, STORES, Vacant Lots. Hall, Hall & Weldon, Barristers, 116 Hunter Street.

HOUSE AND LOT IN KEENE. APPLY to Mrs. Harry Short, Keene. Telephone Keene 13 ring 31.

BRIGHT, COMFORTABLE 6-ROOM Brick, handy C.G.E., South. Bargain. Apply 293 Dalhousie.

COMFORTABLE 5-ROOM COTTAGE, plumbing, central. Snap. Apply owner, 293 Dalhousie Street.

S., Brick, 6 Rms, plumbing $1900.00
S., 6 Rms, plumbing $1700.00
S., 6 Rms, Semi-Bungalow, oak floors, 3-piece plumbing, garage, good lot .. $3500.00
W., New Bungalow, exceptionally nice .. $4200.00
W., 6 Rms, Semi-Bungalow, like new .. $4600.00
N., 7 Rms, New Home, built in 1940, forced air heating system, extra plumbing in Two Guest Bedrooms, also in Basement $7500.00
Farm, close to No. 7 Highway, 150 Acres, well built on, running springs, $700.00 down, balance at 4%. Price ..$2600.00
O'TOOLE BROS.
Real Estate and Insurance
354 Water St. Telephone 9447.

$100,000.00 To Loan on 1st Mtges., 5%.
Sherbrooke, 5 Rms, Frame, sewer. $1,800
East, 6 Rms, Brick, sewer $1,800
London, 6 Rms, sewer $2,000
King, 6 Rms, oak, modern $3,200
Brock, 7 Rms, make Duplex $3,500
Housing Loans Arranged, 5%.
Buy, Rent, Sell, Exchange—through
J. A. GIBBS, 95 Hunter St. W. 3843.

FOR SALE OR RENT — BRICK STORE and Residence, with three-piece bath, electric fixtures, furnace, garage and henhouse, on the main street in Port Hope, $2,000. Small payment down, balance on easy terms. Real snap. Apply Owner, 254 Ridout Street, Port Hope.

Frame 6 Rooms, 3-piece bath, new furnace, Garage. Easy terms $2,500
Brick 7 Rooms, 3-piece bath, furnace, garage. Easy terms $2,700
Brick 5 Rooms, new, 3-piece bath, furnace, hardwood, large lot $3,750
2 Houses, large lot, good revenue. $2,300
M. STOREY
374½ George St. Telephone 6573.

TWO LOTS FOR SALE. 100 LEE.

CHOICE BUILDING LOTS, AYLMER Street North. Telephone 8663.

9x Building Materials 9x

Replace Old Panel Doors With
FRENCH DOORS
15 Lights, without Glass, 2' 6" x 6' 8", 1⅜" thick, $5.85 in Fir. Glass would cost $1.50.
H. R. SCOTT LIMITED
56 George St. Telephone 4638.

FOR YOUR KITCHEN OR BATHROOM
Waterproof Plywood Tileboard 15c sq. ft.
Masonite Temperlite ..... 20c sq. ft.
These Tileboards will take any paint or enamel finish in any color to match your present color scheme.
Barclay Tile, already enamel finished in many attractive colors.....40c sq. ft.
H. R. SCOTT LIMITED
56 George St. Telephone 4638.

B. P. TILE FLOORING
An Asphalt Base Flooring in Squares 9" x 9" Will outwear linoleum. Many color designs and combinations to chose from. Patterns and colors do not wear off. Has already been installed in many Peterborough homes, offices and stores. Makes very attractive floor coverings in kitchens, bathrooms, vestibules, and recreation rooms. Can be laid on wood or concrete floors, and will last and wear for years. $2.70 per square yard laid and finished ready for use. Call us to show samples and give estimates—no obligation on your part.
H. R. SCOTT LIMITED
56 George St. Telephone 4638.

OAK HARDWOOD FLOORING
9½c Square Foot. Room 10' x 10' would cost only $9.50.
H. R. SCOTT LIMITED
56 George St. Telephone 4638.

REPAIRS AND REMODELING ARE EASY AND INEXPENSIVE
Look at your Home through your neighbor's eyes. Is it modern or attractive—or it is a white elephant? If your home is old and out of style, but sound structurally, it can be easily and quickly modernized. Financing can be arranged through your Bank or our Bank to spread the payment or the cost over a period up to two years, at a low rate of interest. Call us for additional information.
H. R. SCOTT LIMITED
George at Rink Street. Telephone 4638.

ARE YOU PLANNING A NEW HOME?
Come right in and see us to-day—we have all the tools for home planning you'll need. We have PLANS, FINANCING INFORMATION, IDEAS, SUGGESTIONS—and good contractor references. Interest on home mortgages is low—maybe the lowest it will be during your life time. Under the National Housing Act all you need to have as a down payment is 20 per cent. of the value of the house and lot — the 20 per cent. would include the value of the lot. So why wait? Call us to-day for additional information.
H. R. SCOTT LIMITED
George at Rink Street. Telephone 4638.

10 Used Cars 10

'29 CHEVROLET SEDAN, GOOD CONdition, cash or trade. 48 Orpington Road.

10a Used Trucks 10a

MAPLE LEAF HEAVY DUTY. APPLY Nichols Fuel Supply.

ONE THREE-YARD HYDRAULIC HOIST and Gravel Box complete. Telephone 8048.

ONE DUMP TRUCK, 3 OR 4 YARDS capacity, complete. Telephone 8048.

TO RENT

11 Miscellaneous 11

GOOD 160-ACRE FARM. TENANT MUST have good Stock and Equipment. Write Box 312, Examiner.

100 ACRES, ONE MILE NORTH OF Norwood, opposite Killarney Cheese Factory. This is an ideal Dairy and Poultry Farm. Apply to Frank Andrews, Box 43, House of Commons, Ottawa.

FOR RENT — RESTAURANT AND LIVing Quarters, No. 7 Highway, Havelock, partially equipped, old-established Business (28 years). Apply to Mr. B. Brennan, Havelock.

TO RENT

11 Miscellaneous 11

GARAGE, 567 MOLIVAR. DIAL 3756.

11x Apartments To Rent 11x

UPPER APARTMENT, FOUR ROOMS and bath, heated and hot water, adults only; references. 317 Dalhousie Street.

COSY! APARTMENT, FULL PLUMBing, front and back verandah, 3 blocks North C.G.E., adults. Apply 293 Dalhousie Street, Evenings.

LOWER DUPLEX, CENTRAL, HOT WAter heating. Dial 8781.

BATHROOM FLAT, THREE ROOMS, SEparate entrance. 5102.

11xx Houses To Rent 11xx

FOR RENT, MAY 15-OCTOBER 15, Completely Furnished Small House, central, adults only; references. 140 Murray Street. Telephone 4542, Mornings.

NINE-ROOM BRICK HOUSE, GOOD garden, 3 miles from City. Apply Ira Gardiner, R. R. No. 4, Peterborough.

12 Rooms 12

TWO UNFURNISHED ROOMS. 99 Aylmer.

FURNISHED LIGHT HOUSEKEEPING Room, gas; Gentleman. 376½ Water.

TWO UNFURNISHED ROOMS. APPLY 540 Bolivar.

UNFURNISHED ROOMS, GROUND Floor, adults. 417 Stewart.

TWO UNFURNISHED ROOMS. 267 Simcoe Street.

DOWNSTAIRS FRONT ROOM, GOOD location; excellent meals. Telephone 6787.

THREE ROOMS. 709 BETHUNE Street.

TWO FURNISHED HEATED ROOMS for Light Housekeeping, balcony, hot water. 65 McDonnel Street.

TWO ROOMS, FURNISHED OR UNFURnished. Light Housekeeping. Telephone 6514, after 6.30.

ROOM AND BREAKFAST, TWENTY minutes by car to C.G.E., garage. Telephone Millbrook 50.

WANTED

15 Miscellaneous 15

LIVE FOWL—PAY HIGHEST PRICES M. Gishman. Dial 8298.

TO GET LOAN, $4,000.00, ON FIRST Mortgage on Farm Property. Write Box 318, Examiner.

SMALL, HEATED, UNFURNISHED Apartment, modern, central, for Business Girl. Write Box 317, Examiner.

FOR MAY 1ST, 3 OR 4 UNFURNISHED Rooms or Small Apartment. Apply 585 Aylmer Street.

TO RENT, SMALL HOUSE BY COUPLE, by May 1st, not necessarily in City. Write, stating rent, Box 319, Examiner.

TWO UNFURNISHED ROOMS, SOUTH. Write Box 12, Examiner.

HIGHEST PRICES PAID FOR RAGS, Paper, Iron, and Metals. J. Burfield. Dial 8369.

LIVE POULTRY — PAY HIGHEST Prices. M. Florence. Telephone 6823

LIVE POULTRY — MARKET PRICE M. Katz. 6850. 342 Stewart.

SCRAP IRON—WASTE PAPER
PETERBORO METAL. TEL. 8301.

IRON, RAGS, PAPER, BOTTLES, ETC. Petersiel, Bethune and Hunter. Telephone 9403.

LIVE POULTRY WANTED— MARKET Prices. A. Lantin. Telephone 6297

BICYCLE THAT CAN BE REBUILT. Telephone 5894.

TWO UNFURNISHED ROOMS. 267 Simcoe Street.

OUTBOARD, UP TO 16 HORSE-POWER. Write Box 315, Examiner.

COTTAGE. FOR SMALL FAMILY, Wanted to Buy, on Loon Lake. Apply W. A. Graham, 135 Westminster Avenue, Toronto.

APPRENTICE FOR DRESSMAKING. Telephone 4936. 593 Harvey.

MUSKRAT MARSH, BY EXPERIENCED Trapper; must be good; Shares or Rent. Wilfred Jacobs, Burleigh Falls.

WANTED — TO RENT, FIVE OR SIX Roomed House, nice locality, option of Buying; $500 down, balance as rent. Write Box 19, Examiner.

MUSICIANS WANTED TO FORM OLDtime Modern Band, by ear or note. Chording Taught Banjo, Piano by ear, adults, children. Twenty-five Cents. Write Box 18, Examiner.

UNFURNISHED, UNHEATED, GROUND Floor Room. Write Box 21, Examiner.

WANTED

15 Miscellaneous 15

TO BUY, SIX-ROOMED HOUSE, South-end, reasonable. Agents need not apply. Write Box 17, Examiner.

WANTED — TO RENT, SMALL HOUSE, North-end. Telephone 7191.

CATTLE TO PASTURE. FRANK KILlen, Ennismore.

SPOT CASH
TOP PRICES FOR GOOD
USED CARS
LIENS AND MORTGAGES PAID OFF (NO WAITING)
FOLEY & WILSON
McDONNEL AND REID.

GARAGE, VICINITY ROGERS AND Hunter. Telephone 5505.

WANTED — ELM, MAPLE, BIRCH, Basswood, Oak, Pine, Spruce and Hemlock Logs. H. H. Dinsdale, Peterborough

OLD GOLD
OLD GOLD, COINS, RINGS, OLD DIAmond Jewellery, and Dental Gold Cash paid. Warne's, 349 George.

WANTED — TO BUY, FOR CASH, Building Lot, also House with Bedroom and bath downstairs, West-end Write Box 311, Examiner.

Help Wanted Male or 17 Female 17

NOW IS THE TIME TO QUALIFY FOR a Government job as Clerk, Postman, Customs Clerk, Steno., etc. Five Dominion-wide exams held since war began. Free Booklet. M. C. C. Schools Ltd., Toronto 10. Oldest in Canada. No Agents.

18 Help Wanted, Female 18

YOUNG MARRIED LADY FOR PART Time Millinery Sales. Write Box 15, Examiner.

EXPERIENCED GIRL FOR LIGHT Housework. Dial 6333.

MIDDLE-AGED WOMAN FOR HOUSEwork, permanent Position if satisfactory. 289½ George, Apartment 2.

GIRL FOR GENERAL HOUSEWORK, live in. Telephone 7738, after 7.

GIRL FOR GENERAL HOUSEKEEPing. Apply Morning, 301 Elias.

RELIABLE HOUSEKEEPER, TOP wages, light work. After 6 p.m., 509 Parnell.

CAPABLE GIRL, PLAIN COOKING ESsential, 3 adults. Telephone 7702, Evening.

19 Help Wanted, Male 19

DISHWASHER. APPLY IN PERSON, Payne's Grill.

INTERESTING PROPOSITION FOR anyone who wants to improve his situation. We offer you to become our Representative in an exclusive district selling Two Hundred Household Necessities, including Tea, Coffee, on a profitable basis. Try Thirty Days without Risk. Free products for Consumers. Apply to-day, Jito, 1435 Montcalm, Montreal.

YOUNG MAN, INTELLIGENT AND ambitious, to Work on salary with Sales Manager. Call at Singer Sewing Machine Co., 293 George Street, Thursday Morning, April 3rd.

BOY, 16 TO 18, TO WORK IN STORE, full time or after four and Saturday; good salary and opportunity to Learn interesting Business. Write Box 14, Examiner.

SERVICE STATION ATTENDANT, PART time, 3 Nights a Week, Six until Ten. Experienced preferred. Write Box 296, Examiner.

STEAM ENGINEER, WITH FOURTH-Class Papers, to Operate Medium-sized Sawmill located 45 miles from Peterborough. Write Box 314, Examiner, stating references.

BOY FOR DELIVERY. PUTTICK'S Grocery.

YOUNG MAN TO WORK ON FARM. Year round job to right Man; must be good with Horses and good Milker. State age, experience, and wages wanted in first letter. Lakeview Poultry Farm, R. R. No. 2, Atherley, Ont.

19x Agents Wanted 19x

BE YOUR OWN BOSS. IF YOU CAN create door-to-door market for Guaranteed Necessities (over 200 of them), Succeed with Familex. Liberal Commission. Repeat business assured. Co-operation. Complete details and free catalogue first letter: Familex, 570 St. Clement, Montreal.

Examiner Classified Advertising Rates

ANNOUNCEMENTS
Birth — Engagement — Marriage — Death — Card of Thanks — Anniversary — 50c per insertion.

COMING EVENTS
20 words or less 50c first insertion. Over 20 words 2c per word extra per insertion, 10c less on second.

IN MEMORIAM
75c per insertion.

IMPORTANT
READ YOUR ADVERTISEMENT THE FIRST DAY IT APPEARS. THE EXAMINER WILL NOT BE RESPONSIBLE FOR MORE THAN ONE INCORRECT INSERTION

Cash With Order or Paid on Day of First Insertion

No. of Words	Number of Consecutive Insertion 1	2	3	4	5	Monthly
5	25	25	25	25	25	1.00
6	25	25	25	25	30	1.20
7	25	25	25	28	35	1.40
8	25	25	25	32	40	1.60
9	25	25	27	36	45	1.80
10	25	25	30	40	50	2.00

All advertisements 1c per word per insertion, minimum charge 25c per insertion under 25 words.

CHARGE RATES
IF AD IS PAID WITHIN 5 DAYS OF FIRST INSERTION AD IS CHARGED AT RATE OF 1½c PER WORD.

IF AD IS NOT PAID WITHIN 5 DAYS OF FIRST INSERTION AD IS CHARGED AT RATE OF 2c PER WORD.

BOX NO. 10c EXTRA.
EACH INITIAL, SIGN, GROUP OF FIGURES AND ABBREVIATIONS COUNTS AS ONE WORD.

LEGAL, MUNICIPAL, GOVERNMENT AUCTION SALES
First insertion, per agate line 12c.
Repeat insertions 6c.

WANTED

20 Employment Wanted 20

COMPETENT GIRL DESIRES A POSItion in a Store, Experienced in Selling and Alterations. Telephone 6682.

GIRL DESIRES HOUSEWORK OR TO Mind Children part time. 134 Park.

MAN WITH CHAUFFEUR'S LICENCE desires Position Driving Truck. Write Box 22, Examiner.

CANADIAN LEGION HAVE LISTS OF Competent Returned Men to Fill Temporary or Permanent Positions Give the ex-Soldier a chance to work for you. Telephone 6203.

21 Boarders Wanted 21

PRIVATE BOARDING, FIRST-CLASS, Gentleman preferred. 464 Reid.

BOARDERS OR ROOMERS. 413 Downie.

GENTLEMAN BOARDER, NEAR WESTclox. 5434.

TWO GENTLEMEN BOARDERS, PRIvate home; all conveniences, near South-end factories. Telephone between 5 and 6, 3245.

BOARDER OR ROOMER. DIAL 4314.

WHO CAN DO IT

22b Painters & Decorators 22b

WALLPAPER AND CEILINGS THORoughly Cleaned. Free Demonstration. 2963.

COLEMAN BROTHERS ANNOUNCE Decorating in the Modern Trend-Color Styling at No Extra Cost. Telephone 4485 for Estimates without obligation.

22f Miscellaneous 22f

COMMERCIAL ART—DRAWINGS, LETtering, Illustrations and Design. Telephone 7112.

DUSTLESS FLOOR SANDING, CARpenters, Builders. Dial 9007. N. Graham.

SHINGLING DONE AT REASONABLE Prices. Telephone 6624. For full information contact Bert Pearson, at 499 Stewart Street.

DUSTLESS FLOOR SANDING, CHAMberlain Weatherstripping and Caulking. J. H. Vance, 773 Aylmer. 7835.

22j Wood Cutting 22j

WOOD CUTTING. 9694. RUSK.

25x Dressmaking 25x

DRESSMAKING, TAILORING, ALTERations. E. Mitchell, 593 Harvey. Dial 4936.

LOST

ONE SET OF VETERINARY INSTRUments, wrapped in a white canvas container. Reward, Windsor Hotel, Peterborough.

PRINTED SILK BELT. DIAL 3768.

LADY'S BLACK FUR-TRIMMED OVERshoe. Leave at Kingan's Hardware.

LEFT HAND GENT'S BROWN LEAther Glove, fur back, last Friday Evening, vicinity George and Hunter E. Telephone 6681.

SMALL PEKINESE (FEMALE). DIAL 3152.

LOANS

MONEY TO LOAN ON IMPROVED CITY Properties, also National Housing Act Loans. Toronto Savings and Loan Company, 437 George Street.

NEED MONEY?
TALK it over with Canada's largest auto loan specialists.
GET $105.75. PAY $10 FOR 12 MONTHS
GET $192.74. PAY $15 FOR 15 MONTHS
GET $321.23. PAY $25 FOR 15 MONTHS
PAY sooner and save. Loans from $60 to $1,000.
Campbell Auto Finance Company LTD.
Subsidiary of Industrial Acceptance Corporation, Ltd.
J. W. Beaton, Mgr 201 Barrie Bldg.

PROFESSIONAL

44 Lawyers 44

HON. G. N. GORDON, K.C.
Law Office, 395-397 George Street, Telephone 3577 Money to Loan.

W. R. PHILP — Barrister, Solicitor, Notary Public. 385 Water Street Telephone 8412.

ELLIOTT & CHANDLER — Barristers, etc. Money to Loan Offices Kresge Building Telephone 6675 A. L. Elliott K.C., M.P.P. R. J. Chandler, B.A.

JOHN A. BRADSHAW — Barrister and Solicitor. 360 Water. Telephone 9384

W. B. GORDON
Barrister, Solicitor
395 George Street.
Telephone 3577

PECK, KERR, McELDERRY & BORBRIDGE—Barristers, Solicitors. Money to Loan Offices, 415-417 Water Street Telephone 4681. E. A. Peck, K.C. F. D. Kerr, K.C., V. J. McElderry K.C., E. F. Borbridge, B.A.

JACOB LOW—Barrister, etc. Mortgage Loans. 219 Hunter Street W. Telephone 7423. Nights 6214.

Chiropractors

GEORGE T. SHARPE, D. C. CHIROpractor; Electro Therapist. 177 Charlotte (opposite Loblaw's). 9010.

M. C. GOODWIN, CHIROPRACTOR and Physiotherapist, 108 Barrie Building, 312 George. Telephone 8795 and 5585.

NOTICE

TENDERS WANTED

SEALED TENDERS for the Installation of an Automatic Sprinkler System for the Extension of Factory Building for the Outboard Marine Manufacturing Co. of Canada, Ltd., Monaghan Road, Peterborough, will be received until Noon (D.S.T.), THURSDAY, APRIL 10, 1941, by the undersigned.
The lowest or any Tender not necessarily accepted.
Plans of Building may be obtained from the undersigned on and after March 31, 1941.
(Signed) H. WOOD,
Outboard Marine and Manufacturing Co. of Canada, Ltd.,
Monaghan Road, Peterborough.

AUCTION SALES

AUCTION SALE — FARM STOCK AND Implements of Lawrence O'Brien, Lot 7, Concession 2, Douro, Tuesday, April 8, 2 miles east of Douro Church. Dial 6941.—Harry Redmond.

AUCTION SALE — FARM STOCK AND Implements of John Coughlin, Concession 4, Douro, Thursday, April 10, 3 miles north of Douro Church. Dial 6941.—Harry Redmond, Auctioneer.

HANCOCK AUCTION ROOMS, THURSday: 2 Studio Couches, Dining-room Suite, Floor Covering, 1 Wilton Rug, Mattresses, Tables, Chairs, etc.—J. W. and Gordon Hancock, Auctioneers.

OBITUARY

HARRY COYLE.

ROSENEATH, April 2.—(ENS).—Funeral services for the late Harry Coyle, whose death occurred on Monday, will be held on Thursday afternoon at 2 o'clock standard time at St. James' Anglican church, Roseneath. The pastor, Rev. A. C. McCullums conducting with interment in the family plot in the adjoining cemetery. The body is resting at McMillan's Funeral Parlours, Roseneath, until the service.

FRANCIS EDWARD TRENNUM

LAKEFIELD, April 2.—(ENS)—The funeral of the late Francis Edward Trennum was held from the residence of his niece and nephew, Mr. and Mrs. Earl Edwards on Monday afternoon with C. E. Tatham officiating.

Mr. Trennum was in his seventy-seventh year and had only been seriously ill a short time.

He had resided in Lakefield for a number of years and was a faithful member of Grace Gospel Hall. He was predeceased by his wife, the former Fay Lavina Jarvis on February 9 of this year.

Surviving is one sister, Mrs. John Coons of Peterborough, one son, John James Trennum of Havelock and one daughter, Mrs. Wesley Johnston of Lakefield.

Pallbearers were Morgan Abrams, John Hampton, Thompson Braden, Arthur Ebbs, Irwin Pruner and Earl Edwards.

Interment was in Lakefield cemetery.

MRS. JACOB BROOKS.

The funeral of the late Mrs. Jacob Brooks was held on Tuesday afternoon, from her late residence, 199 Dalhousie street. Canon W. Robertson, of St. John's Anglican church officiated, and interment was in little Lake cemetery.

The large number of floral offerings at the house declared silently that there was a woman who had been held in high esteem in her large circle of friends and neighbours. The pall-bearers were William Noftall, E. Lord, Thomas Hooper, Chris Graham, Victor Hamilton and John Allen.

JOHN EARLE JEWELL.

The funeral of John Earle Jewell of 121 Stewart street, who met a tragic death on Sunday night in Cobourg, was held from the family residence on Wednesday.

Known to his many friends in the city as "Joe," he was the son of Mr. and Mrs. Ellsworth Jewell and was born in Peterborough 25 years ago. He was employed at the Shell service station operated on Charlotte street by D. W. Way, and his friendly disposition was known well in a large circle of friends. As he was a member of the last contingent to serve the thirty day training period at the Exhibition camp, the news of his death has brought sadness to his new found friends with whom he trained.

Surviving are his wife, the former Vera Barrett, his parents, and two sisters, Mrs. S. Mitchell and Mrs. W. Gilmour both of Peterborough.

Rev. E. W. Rowland officiated, and the remains were placed at their last resting resting place in Lakefield cemetery by D. W. Way, J. McIntyre, H. Ward, W. Mantell, A. Sanderson and K. Bleakley who were pallbearers. A great number of floral offerings at the home bore witness of the esteem in which he had been held during his short but active life.

Employment in tin mines of Malaya is 50 per cent greater than a year ago.

SALLY'S SALLIES

Registered U. S. Patent Office

Poking your nose into another man's business usually means putting your foot in it as well.

DAILY CROSSWORD

ACROSS
1. Father
4. Morsel
7. Eskimo cutting tool
8. Ostrich-like bird
9. Voided escutcheon
10. Guns (slang)
12. Cry of an ass
13. An instant
15. Ecclesiastic vestment
16. Winnow
17. Falsehood
18. Peruvian coin
19. Employ
20. Mimic
21. Fits, as of illness
23. Anarchist
24. Source of oil
27. Place
30. Disappear
34. Organ of hearing
35. Surround
36. Cry of a dove
37. Constellation
38. Lofty mountain
39. Sick
40. Fragmentary
42. Tart
43. Spill over
44. Gentle
45. Before
46. Anger
47. Lair
48. French river

3. Owing
4. Go away!
5. Mohammedan priest
6. Protective
9. Deck of a warship
11. Marsh bird
12. A fish
13. Bulkily
14. Placed on a tee
16. Replete
22. Behold
25. Part of shoe
26. Type measure
27. Oceans
28. Merits
29. Followed
31. Pendants of ice
32. Firm
33. Contain
35. To come to pass
41. Skin opening
42. Breezy
44. Wire measure

DOWN
1. Lasting
2. Unite by alliance

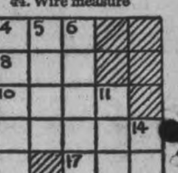

Yesterday's Answer

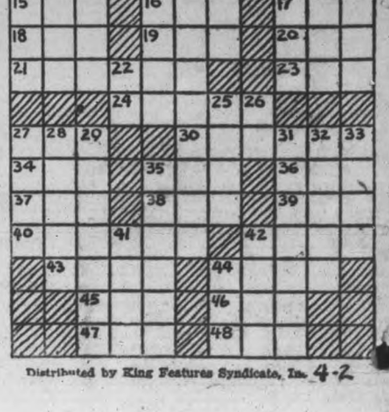

Distributed by King Features Syndicate, Inc. 4-2

Sell That Unnecessary Piece of Furniture Through a Classified Ad.

ROOM AND BOAR.

—By Gene Ahern

LI'L ABNER

—By Al Capp

HENRY

—By Carl Anderson

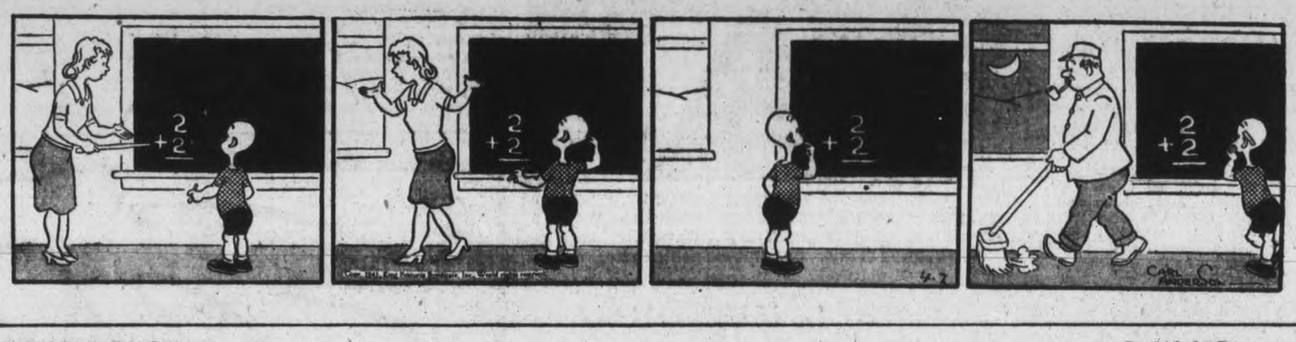

SCOTT'S SCRAP BOOK

—By R. J. Scott

DONALD DUCK

—By Walt Disney

BLONDIE

—By Chic Young

MUGGS AND SKEETER

—By Wally Bishop

BRICK BRADFORD

—By William Ritt and Clarence Gray

TILLIE THE TOILER

—By Russ Westover

Home Service

Singing Together Is Fun With a Cowboy Songbook

Cowboy songs everyone loves—what sheer pleasure to sit back and sing away!

You don't have to rack your brain for the words when you have a songbook. "The Texas Song"? You sing every line:

"I'm going to leave old Texas now,
For they've no use for the long-horn cow . . ."

And you'll be sure to turn to "Git Along, Little Dogies," for that's everyone's favorite:

Whoopee ti yi yo! Git along, little dogies;
It's your misfortune and none of my own.
Whoopee ti yi yo! Git along, little dogies,
You know that Wyoming will be your new home."

As for "Red River Valley," there's the song to melt your tender heart!

"Come and sit by my side if you love me,
Do not hasten to bid me adieu;
But remember the Red River Valley,
And the girl that has loved you so true!"

The other verses of these songs? You'll find them in our songbook of favorite cowboy ditties, old and new. Words and music of 19 favorites, including "Home On the Range."

Send 15c in coins or stamps for your copy of COSTUME JEWELRY YOU CAN EASILY MAKE to Examiner, Home Service, Peterborough. Be sure to write plainly your NAME, ADDRESS, and the NAME of booklet.

BARCLAY ON BRIDGE

WRITTEN FOR THE EXAMINER
By SHEPARD BARCLAY
"The Authority on Authorities"

DON'T GO IT ALONE

BRIDGE IS a team game. Why forget you have a partner and that he is trying to win just as much as you are? Let him make some of the decisions which you are unable to make yourself. Many a time he knows, from having seen his own cards, what is best for the side. You, not having seen his cards, should pass on occasion to see if he wishes to double the opponents. Maybe they are offering your side a big gift, about which he knows and you do not.

	♠A 7 3 2 ♥A K Q 4 2 ♦9 ♣7 4 2	
♠10 ♥J 10 9 7 5 ♦10 7 ♣K Q 9 8 5	N. W. E. S.	♠K Q J 9 5 4 ♥6 ♦A J 5 4 ♣10 3
	♠8 6 ♥8 3 ♦K Q 8 6 3 2 ♣A J 6	

(Dealer: North. North-South vulnerable.)

North	East	South	West
1 ♥	1 ♠	2 ♦	Pass
2 ♥	2 ♠	3 ♦	Pass
3 ♥	3 ♠	Pass	Pass
Dbl			

South led the diamond K to the A, and declarer sent the spade K to the A. North put South in with the club 2 to the A, for a lead of the diamond Q and the 3, which North ruffed. The heart K won then, setting the contract.

East was one of those positive fellows who likes to take definite action at nearly all stages. He just can't pass and see what somebody else wants to do, especially his own partner. If he had listened to the bidding, he would have heard South deny a good heart fit with his first diamond bid, and his second bid of diamonds, after North's second heart call, showed that he didn't have even enough of them to support a rebid major. Hence he couldn't possibly have more than two, and West therefore must have had at least four or five.

If East had reasoned thus, he would have passed North's 3-Hearts, and West would have doubled it. Perfect defense would have enabled East and West then to score 800 points for a three-trick set, instead of being beaten at their own contract.

* * *

Tomorrow's Problem

	♠J 10 4 ♥A Q 4 3 ♦7 4 ♣Q 10 5 2	
♠A K Q 9 6 ♥10 8 6 ♦Q 10 3 ♣7 6	N. W. E. S.	♠8 7 3 ♥J 5 ♦K J 8 5 ♣A K 9 3
	♠5 2 ♥K 9 7 2 ♦A 9 6 2 ♣J 8 4	

(Dealer: West. North-South vulnerable.)

Playing against West's 4-Spades, if North leads the club 2 to the K and then wins the heart J with his Q, why should he not return a trump now? What should he return?

Distributed by King Features Syndicate, Inc.

Drink Plant Robbed

BRANTFORD, Ont., April 1 — (CP).— The Brantford plant of the Coca-Cola Company of Canada Ltd. Morrell Street, was broken into some time on Sunday night or early on Monday morning and approximately $500 in cash was stolen, police stated yesterday. The money was obtained by breaking through the brick wall of a vault and prying off the door of an inner safe.

Police found a long crowbar, a heavy sledge hammer, several hatchets, and a small screw driver near the vault. Detective Kerr said a hole large enough for a person to crawl through had been made in the thick brick wall.

John G. Perry Is Not Man Named In Will

TORONTO, April 2 (CP) — Appellate Court, in a judgment delivered at Osgoode Hall today, decided that John G. Perry was not the man Robert Frank Perry, Peterborough, meant in his will when he left a third of the residue of his estate to Charles W. Perry, another brother.

The testator died at the age of 87. He named a sister, and George A. Perry and Charles W. Perry, as the beneficiaries of the residue.

John G. took action to obtain the $5,000 share of Charles W. on the ground that the latter had died three years before the testator and this fact was made known to Robert Frank Perry within three months after his brother's death. Therefore, John G. contended, the aged man must have meant him when he named the brother who was dead.

Chief Justice Rose found in his favor. The Appellate Court now reverses this finding, and allows the appeal of the executor against the judgment. In a judgment written by Mr. Justice Gillanders, it is held that cases quoted by the applicant's counsel do not apply to that at bar.

"In the case at bar," says Mr. Justice Gillanders, plaintiff "has failed to show that he is the person intended to benefit."

Rescue From Bomb Burial

The dramatic moment when searchers in the ruins of a bombed public house in London came upon the hand of a woman is graphically portrayed here. The woman had been buried alive in the debris. She was extricated alive.

Yugoslavia Deals Hard Blow To Vaunted Prestige Of Hitler And Nazi Germany

(By KIRKE L. SIMPSON.)

WASHINGTON, April 2—(AP).—Cumulative British blows, ashore and afloat, at Germany's shaken Italian Axis mate are tending to force Hitler's hand in the Balkans. He cannot conceivably wait long to find effective means to prop his faltering partner, whatever the risks of a two-front war, without risking an early internal Italian collapse.

That lends color to Belgrade reports, ascribed to German sources, of an impending Nazi ultimatum to Yugoslavia to demobilize her army or take the consequences. Berlin spokesmen do not go that far.

They do say, however, that Berlin's patience with Yugoslavia is wearing thin, and that for "prestige" reasons alone the situation there cannot be much longer tolerated.

German prestige in Italy seems to be included. It is up to Hitler to find a way to meet the effect of the British naval victory in the East-Central Mediterranean for strictly military and naval reasons as well as prestige.

Italian Power Shattered

That fight was more than the greatest sea battle of this war. It might prove among the decisive actions of the British-Axis struggle and powerfully influence developments in the Battle of the Atlantic as well as in the Mediterranean.

Britain virtually shattered Italian sea power without loss or injury to her own ships or men except two missing aircraft.

Yet that single and prolonged action greatly impaired the Italian fleet's ability to act even as a passive ally of Germany in the crucial Battle of the Atlantic. Destruction among Italian cruisers are destroyers, whatever the full toll, will serve to release British warcraft in the Mediterranean to reinforce those guarding Atlantic sea lanes.

Without an adequate protective screen of such fast lighter craft, remaining Italian battleships are no serious threat to Britain. They would be apt to meet the same fate against the now doubly overwhelming British naval odds against them. The British command can almost write them as well as the sunken cruisers and destroyers off the books.

Not Good Strategy

Why the Italian fleet put out at all is not indicated. It may have hoped to strike a Greece-bound British troop convoy heading up the Aegean. Or it may have been an operation dictated by Italian naval or public morale necessity.

The great Battle of Jutland in the first Great War grew out of such a German necessity. It was not a strategic move, and Rome may have ordered out the fleet for similar reasons. If that should be true it would testify to the serious concern in Rome over the effect on the Italian home front of succeeding blows by Britain and Greece and the Yugoslav revolt against the Axis on the Italian home front.

Hitler's main purpose in moving into Bulgaria and putting pressure on Yugoslavia to join the Axis was to prop Italy and also to compel Britain to come heavily to Greek aid. There seems no doubt of that. It would pin British naval and merchant shipping in the Middle East at the time it was most vitally needed in the Atlantic.

Yet it is now crystal clear that a Nazi attack on Yugoslavia is likely to touch off a major war in the Balkans and might not even then succeed in bracing Italy, particularly if Yugosla belligerency led, as it might, to a new Italian military disaster in Albania.

Card Party Is Held By Apsley Women's Institute

APSLEY, April 2 (ENS). — The Saturday night card party sponsored by the Apsley Women's Institute was held in the Library at 8.30. Four tables of euchre were played. The electric lights were in use. The prizes were: Ladies, 1st Mrs. Don Newberry, gents; 1st Mr. W. Lean; consolations, Keith Brown (playing lady), gents, W. Brown.

Hostesses, Mrs. W. Lean, Mrs. C. Smith. The next card party will be held on Saturday, April 5th.

Personals

Mrs. W. Hales and Miss M. Hales are spending a few weeks in Peterborough at the home of the former's daughter, Mrs. Bert Lean.

Pte. R. Turner, brother of Mrs. R. Reynolds, spent his week-end leave with his sister and brother-in-law.

BANK CLEARINGS

Total bank clearings passing through the Peterborough Celaring House for the month of March totalled $2,471,931, while for the same month one year ago the total was $2,252,759.

Mrs. Charles Smith is spending a few days in Peterborough, the guest of here daughter, Miss L. Smith, Bethune street.

Mr. C. McColl and Mr. and Mrs. H. McColl spent Sunday in Peterborough.

Miss Alice Bullied, Peterborough, was the guest of Miss Iris Smith this week-end.

Mr. John Mace, Owenbrook, spent Saturday in Peterborough, and was a guest on Saturday night at the home of Mr. and Mrs. H. McColl.

Dummer Couple 46 Years Wed

WARSAW, April 2—(ENS).—Mr. and Mrs. David Taylor were very heartily entertained at the home of their son-in-law, Mr. Stewart Clysdale and their eldest daughter, Mabel, on Thursday evening, it being the forty-sixth anniversary of Mr. and Mrs. Taylor's wedding. A very bountiful dinner was served by Mrs. Clysdale's two eldest daughters, Lois and Edna Clysdale. The dinner table was very beautifully decorated, and a handsome wedding cake adorned the centre of the table.

Christmas cake and other good things were served. After the bride of forty-six years put the knife into the wedding cake, her granddaughter Lois, took it away, cut it and served it.

After dinner the evening was spent in cards and checkers until about midnight.

Only the immediate families were present. Mr. and Mrs. Taylor were the recipients of many beautiful memory cards.

Personals

Miss Evelyn Burnett was home for Saturday afternoon and Sunday forenoon.

Mrs. Arthur Payne, while able to go around, is still far from strong.

Chainletters for quilt blocks are coming thick and fast around Warsaw.

Dr. Munro was in Toronto last week. He had been in hopes arrangements could be made to have a regular minister for Warsaw Presbyterian church. Thirty years ago a Presbyterian minister lived in the manse at Warsaw, and held services in the Presbyterian church morning and evening. These were well attended. He also preached to a well-attended congregation at Cottesloe in the afternoon. The Anglicans had a well-attended church service in the afternoon, with a clergyman coming from Lakefield. The Methodist church evening service was so well attended one had to be there on time to get a seat. The Baptists had a full church on Sunday morning. Now all that attend church could easily attend one service, and still there would be room.

New Synan Rule

Vichy, France, April 2 (AU)

GENERAL Henri Dentz, commander in chief of French forces in the Levant States, announced over the Beirut, Lebanon, radio today a new Syrian government and appealed for an end to street demonstrations.

The members of the new government were not identified in the broadcast.

Dentz said France recognized Syrian aspirations for independence, but could not grant such independence now in view of the world situation.

Toronto Traffic Toll Reaches 24

TORONTO, April 2 — (CP). — George Bethune, 63, of Seaforth, Ont., was fatally injured early today when struck by a car on Avenue road near Cottingham street.

His death, which raises Toronto's 1941 traffic toll to 24 occurred approximately three and a half hours after Private J. H. Baldwin, a member of the Veteran Home Guard, was killed by a police motorcycle in front of Fort York armouries.

Mr. Bethune, police reported, was apparently walking from the west to the east side of Avenue road, when knocked down by a car proceeding south, in charge of Gordon A. McInnes, 28. The victim was removed to the Toronto General Hospital in a city ambulance, where he died shortly after being admitted. Following an investigation, Coroner Dr. W. Easson Brown had the body removed to the coroner's building.

Police of Belmont street station, who are continuing their investigations said that Mr. Bethune, who has a brother residing in Midland, and a sister at Seaforth, came to Toronto on visits frequently, and while here stayed on Cottingham street.

Keep your system free of the poisonous waste which may cause sick headaches, bilious attacks, and other ills associated with constipation. Take Nature's Remedy regularly. NR Tablets cause gentle, thorough laxation and go a long way to keep you feeling fit and well.

N64

NR Nature's Remedy NR-TABLETS-NR

MADE BY THE MAKERS OF TUMS FOR ACID INDIGESTION

WENDELL WILLKIE on the Canadian War Services Fund

"You are contributing to the protection of liberty and of yourselves every time we accomplish something, either in the United States or Canada, quickly and unanimously, and with enthusiasm, every struggling man in Britain takes new cheer and every Nazi leader gets a chill."

SAVE LEND TO CANADA

Vital HOME FRONT Duties in Canada—

- generous contributions towards the comfort and welfare of our Sailors, Soldiers and Airmen—towards the relief of distress among our friends in the theatre of war—
- regular purchases of War Savings Certificates, which in turn provide a nest egg for the future—
- efficient and willing performance of daily tasks so that production can be steadily increased and essential war supplies go forward without delays.

Manage your income through a Bank account. Budget your earnings to provide for Income and other Taxes—to provide for usual expenses of living—to enable you to continuously share in the national effort.

The furtherance of the War Effort has a first call on the Bank's services and support.

The BANK of NOVA SCOTIA

ESTD. 1832—OVER A CENTURY OF BANKING EXPERIENCE

OBITUARIES

THOMAS C. TREVERTON

TWEED, April 1 — (ENS). — Thomas Charles Treverton died at the residence of his daughter, Mrs. Orval Beer, in the 3rd Concession of Thurlow Township, on Sunday. He was in failing health for some time.

The late Mr. Treverton, who was in his 84th year, was the son of the late Mr. and Mrs. Samuel Treverton and was born in Murray Township. For many years he resided in Sidney Township and for the past 37 years he made his home in Thurlow. He was a successful farmer and during his active years, he was prominent in the dairy industry, being President of the Silver Springs Cheese Company for 11 years, and filled in an efficient manner the office of president of the Cheese Board for one year.

In public affairs Mr. Treverton took a keen interest and for many years was a member of the Township Council of Sidney, and served a term as Reeve of Sidney Township.

Mr. Treverton was a member of the United Church and was an ardent church worker.

Surviving him are one daughter, Mrs. Orval Beer, Thurlow Townships; four sons, Frank, Fred, Walter and Edward, all of Thurlow Township; nine grandchildren and two great grandchildren. His wife predeceased him in December last.

CHARLES ABRAMS

TWEED, April 1 — (ENS). — As the result of a stroke suffered last Tuesday, Mr. Charles Abrams, 8th Concession of the Township of Sidney passed away at his residence on Saturday.

The late Mr. Abrams was born in Sheffield Township, 75 years ago, being the son of the late Mr. and Mrs. John Abrams. Later the family moved to Madoc, but for the past 25 years, Mr. Abrams had lived in the Township of Sidney, where he was engaged in farming.

He was a member of Holloway Baptist Church and was also a member of L.O.L. No. 251, Holloway.

Surviving to mourn his passing besides his wife, the former Isobel Reid, is one son Walter Abrams, at home; one sister, Mrs. Samantha Thompson, Tamworth; three half brothers, Mr. John Berry, Croydon; Mr. Edward Berry, Roblin, and Mr. Marshall Berry, Kaladar.

CANADIAN DEPARTMENT STORES

Easter STARTS AT

The New Easter Hats Make You Pretty

Brand new, grand new hats ready to make you look like a spring dream! Some naive, some downright glamorous, but almost every feminine type imaginable—and becoming. Crisp simulated straws and wool felts. Colors galore ...

2.49 2.98 3.98 4.98

—Second Floor, C.D.S.

The C.D.S. With a Three-Day Promotion of Fashions You Need

STORE HOURS: 9 a.m. to 5.30 p.m., Wednesday 9 a.m. to 12.30 noon, Saturday 9 a.m. to 9.30 p.m. Dial 5721.

Children's Style Shoes

"Sub-debs" tie oxfords with imitation alligator trim. Made with sturdy leather soles and one-inch heels with rubber lifts. Sizes 11 to 3. Colors brown and black. Pair 1.98

—Main Floor, C.D.S.

Lovely Sheer Blouses

For a Feminine Touch Beneath Your Suit

Each 2.98

Looks like a blouse fair on our second floor. We've assembled a group of breathtakingly lovely styles—the approved blouse fashions for this spring! Dazzling whites and soft pastels in rayon sheers. Frothy, frilly types or tailored styles. Long or short sleeves. Sizes 14 to 20. Each ..2.98

—Second Floor, C.D.S.

SPECIAL! New Printed Rough Crepe and Bemberg Sheers

Specially purchased! You'll want several dress lengths when you see the quality and value! Rayon rough crepes and Bemberg (rayon) sheers with floral designs on light summer shades and black, navy and brown. About 38" wide .....

SPECIAL Yard .49

—Second Floor, C.D.S.

Neckwear Special!

One dollar each or set—a price that sparkles with smart thrift — only possible because we made a specially lucky buy! Lovely little cotton eyelet pique bibs. Square collars of embroidered cotton pique. All these snowy white. Special Price, each or set 1.00

Other Neckwear at .29, .59, .79, 1.39, 1.69, 2.00

—Main Floor, C.D.S.

Your Foundation Is Important!

Choose a NEMO

Start your Easter wardrobe with the proper foundation—leave it to NEMO to classically mould your figure for Spring. Light two-way stretch "sensations" for the junior miss —Girrles with lightly boned front and popular new adjustable waist feature, for Junior or Average figures—firmer Corsets or one-piece garments for heavier figures. Priced from .....

3.00 to 12.50

—Second Floor, C.D.S.

—And For a Man's Easter Two-Trouser Suits

A choice range of good quality wool and cotton worsteds at a popular price, 19.75! Men's and young men's models in single or double-breasted styles — smartly tailored, neatly finished. A great array of stripe and check designs to choose from. Sizes in the lot 35 to 46. Two-pant suit 19.75

Spring Topcoats

Keyed to the tempo of Spring—that's the impression you'll get when you see these swanky new topcoats. Raglans, fitted models and slipons in smart wool and cotton tweed effects. Colors grey, brown, green. Sizes 35 to 44 in lot. Reasonably priced, each . 14.95

—Main Floor, C.D.S.

CANADIAN DEPARTMENT STORES

Weather
Partly cloudy; Cool

Evening Peterborough Examiner

FINAL
LAKESHORE AND CITY EDITION

VOL. LXXXV, No. 79 — PETERBOROUGH, THURSDAY, APRIL 3, 1941 — ★★ — PRICE THREE CENTS

STATES DEMANDS RECALL OF ITALY'S NAVAL ENVOY

Lloyd George Warns Britain Against Neglecting Agriculture

FOOD PROBLEM ALTHOUGH SERIOUS IN THE LAST WAR, WAS NOT AS SERIOUS AS IT IS NOW FORMER PRIME MINISTER TELLS HOUSE OF COMMONS

LONDON, April 3—(CP). —David Lloyd George warned the House of Commons today that the food problem "although serious in the last war, was not as serious as it is now."

The Prime Minister of 1916-18 spoke after Robert Hudson, Minister of Agriculture, had stated he expected to have 3,750,000 acres plowed up this spring.

Addressing his remarks to the Treasury bench and remarking that other Ministers besides Mr. Hudson should have attended the debate, Mr. Lloyd George remarked that "you do not eat acres."

Never before, he declared, in such a short period of time had Britain experienced "such a galaxy of triumphs."

"They dazzle the eye," he said, "but take care they do not blind us."

Germany had great victories between 1914 and 1918, he said, but she neglected her agriculture and so was beaten.

Mr. Lloyd George criticized people owning vast estates with deer parks.

"People should not be allowed to keep deer and have as much meat as they want, while other people are rationed," he said.

"I say to my Tory friends who want, as I do, to maintain private ownership after the war that we had

LLOYD GEORGE

(Continued on Page 2, Col. 1)

WASHINGTON, April 3 — (AP). — The United States to-day demanded the immediate recall of the Italian naval attache in Washington, Admiral Alberto Lais, on the grounds he was connected with the sabotaging of Italian merchant ships in this country.

State Secretary Cordell Hull sent a note to this effect to the Italian Ambassador, Prince Colonna, on orders of President Roosevelt.

The note, made public by the State Department, declared that Admiral Lais was "persona non grata to this Government as naval attache of the Royal Italian Embassy at Washington," and requested "that Your Excellency's government withdraw him immediately from the United States."

The note said the action was taken because of "various facts and circumstances" which had come to the attention of this Government "connecting" Admiral Lais "with the commission by certain persons of acts in violation of the laws of the United States."

President Roosevelt, the note said, had decided that the continued presence of Admiral Lais "would no longer be agreeable to this Government."

Hull, in releasing the note at his press conference, said he could not take up at this time the question of whether similar action might be taken against any German officials in the United States.

Captain Admits Orders

It was recalled that the captain of an Italian ship seized last weekend in Texas was quoted by officials as saying that he had orders from the Italian naval attache in Washington to destroy his engines.

Two German and 28 Italian merchant vessels have been taken into custody in American harbors and only yesterday the State Department said it had received new and vigorous protests from the Axis powers.

Today Morgenthau said he and Attorney General Jackson were "studying" possible action to forfeit these ships to the United States.

Although each embassy has sent two notes demanding the release of the ships and crews, the United States has not yet made a formal reply.

Officials, however, have indicated the replies will be outright rejection.

The Government's action in asking the recall of the Italian naval attache followed precedents set prior to the United States' entrance into the First Great War when it forced Germany to recall its naval attache here and also a member of the embassy staff, Franz Von Papen, who is now German Ambassador to Turkey.

Morgenthau, in his first press conference since the ships were taken into custody, declined to discuss the problems of forfeiture, and referred reporters to the Attorney-General.

The 1917 law under which the axis ships were seized because of sabotage by the crews, also provides that the government may ask forfeiture of the ships as a penalty for such sabotage.

The Facts Speak

Asked whether he had any information that sabotage of the ships was ordered by any diplomatic representatives of the axis in the United States, the secretary said, "the facts speak for themselves."

New and more vigorous protests against the seizures came yesterday from the axis powers.

Asked whether the ships of any other nation might be taken into custody, Morgenthau replied that no advance notice of such action

STATES DEMANDS

(Continued on Page 2, Column 2)

Two More Italian Destroyers Sunk In African Windup

Dep't. Beaten Over Clerks

House Vetoes Scheme To Pass On Qualities

TORONTO, April 3 — (CP). — An attempt by the Department of Municipal affairs to obtain the authority to pass upon the qualifications of municipal clerks and treasurers before their appointment was defeated at a meeting of the Municipal Law Committee of the Ontario Legislature today.

Eric Cross, former Minister of Municipal Affairs, was one of the principal opponents of the measure which was part of a bill to amend the Municipal Act. Mr. Cross said the measure, if passed, would create a lot of difficulty for small municipalities and if one of the appointees "went wrong" after being approved by the department, the onus would be on the department.

Leslie M. Frost (Con., Victoria) declared that if the department was given this power it would be besieged with political partisans for jobs, while William Summerville (Con., Toronto Riverdale) contended that promotions would be effected if, the board had the power to reject appointments by the municipality. Mr. Summerville also contended the elected representatives should have the say.

Ross McEwing (Lib., Wellington North) declared that few of the clerks in the small municipalities could obtain the necessary certificate and despite the fact they were competent men, they would not be eligible to hold the position.

"We have some treasurers who

DEPARTMENT BEATEN

(Continued on Page 2 Column 8)

See Green Road To Victory With U.S. On It In 90 Days

MACON, Ga., April 3—(AP).—Congressman Martin Dies (Dem., Texas) predicts that the United States will be at war with Axis powers within 90 days.

The chairman of the House of Representatives Committee on Unamerican Activities made his prediction last night in an interview, in which he also dsclosed threats of sabotage against the naval fuse plant under construction here.

"England and the United States will win the war after a hard, bitter struggle," Dies said. "It will be won by a joint invasion of Germany and Italy through Greece and the Balkans."

The Texan said he believed it was the United States' duty to fight, and to send an army to Europe.

Investigators for the Dies committee have been in Macon for several weeks, he said, checking on movements of men believed in the pay of foreign governments.

Dies said the Government's seizure of Italian and German ships in United States harbors had prevented the blocking of ports vital to the national defence. He said it was the Axis plan to sink the ships in harbor channels to block them.

Troopers Fail To Halt Ford Fights

DETROIT, April 3.—(AP)—Violent but isolated outbreaks of fighting occurred near the strike-closed Ford Motor Company plant this morning and Governor Murray D. Van Wagoner announced that resumption of mediation conferences with C.I.O. and company officials had been postponed.

Four negroes in an automobile were beaten severely by union pickets who chased them nearly a mile from the main plant gate. Three of the pickets were struck down as a car following the negroes' machine plowed through the fighting group at a speed which witnesses estimated at 40 miles an hour.

The clash occurred in heavy traffic on Dix Road, a block east of Miller Road along which the world's largest industrial plant stretches for a mile. Three of the negroes, whose car was overturned, fled; the other was picked up by unionists and taken to hospital. The car that struck the group of fighters sped away without slackening speed.

Uniformed state police with orders to prevent renewal of fighting that caused scores of injuries yesterday, guarded the strike-closed Rouge plant.

The United Automobile Workers (C.I.O.), seeking a contract from the only big non-union auto manu-

TROOPERS FAIL

(Continued on Page 2, Column 4)

Soldier Killed In Taxi Crash

Two Others Injured As Cab Rolls Over

HAMILTON, April 3 (CP)—One soldier is dead and two others are suffering from injuries as a result of an accident one mile west of Clappison's Corners early today. The three soldiers were reported to have been going to Windsor and were riding in a car driven by a taxi-driver when the machine is reported to have missed a turn in the road and to have gone into the ditch, hurling the three passengers out.

Pte. Charles Mabbett, member of the Essex Scottish Regiment at Camp Borden, suffered injuries from which he died shortly before noon today. He had been rushed to the Hamilton hospital in an ambulance suffering from lacerations to the face and head. His companions, Ptes. Hector Stroud and David Snyder, of the same regiment, were less seriously injured. Pte. Snyder is still a patient at the Hamilton General Hospital and his condition was given as fairly good at noon today. There was no report on the extent of his injuries.

Pte. Stroud was discharged after first aid treatment.

Provincial Constable F. L. Barker of St. George, conducted the investigation into the accident, and said that he had not been given the driver's name. He said that there had been six soldiers in the car at the time of the accident, and that three of them had escaped injury.

LONDON, April 3—(CP).—A second Italian destroyer has been sunk and a third left in a sinking condition by British naval airplanes after the craft attempted to escape from Massaua, Eritrean port on the Red Sea, the Admiralty announced today. Sinking of the first destroyer was announced yesterday.

CAIRO, April 3—(AP).—British advance troops in Ethiopia have captured Miesso, on the Addis Ababa-Jibuti railway about 180 miles east of the Ethiopia capital, the Middle East command announced today.

In North Africa, the British command announced that its troops in Libya had withdrawn to positions north of Agedabia and that this movement was followed up by Axis mechanized forces. Agedabia is about 80 miles northeast of Achelia and a short distance inland.

The capture of Miesso carried the British forces almost a third of the way to Addis Ababa from Diredawa, where they first cut the rail line leading to Jibuti on the Gulf of Aden in French Somaliland.

In neighboring Eritrea, where the British forces have occupied the colonial capital of Asmara, Imperial troops were reported continuing their thrust southward. This indicated that the Fascists were retreating along the coastal road toward the Ethiopian border instead of toward Massaua. Eritrea's chief seaport some 72 miles northeast of Asmara.

The Fall of Asmara

KHARTOUM, Anglo - Egyptian Sudan, April 2—(Delayed)—(AP).—Imperial British troops marched into Asmara, capital of Italian Eritrea, today as Italian troops retreated southward into Ethiopia along the great highway they built for conquest.

British planes flew just above the level of the city roofs as the General Commanding an Indian Division drove slowly through streets lined with white flags and thousands of fluttering handkerchiefs. Hundreds of Italian women refugees were among those who watched.

A few miles to the south other British planes repeatedly bombed Italian guns and motor transport streaming toward Adigrat and Makale, in Ethiopia, for what may prove to be the last Italian stand in Africa.

One South African Hurricane pilot, with all his ammunition exhausted, swooped so low over a train of Italian munitions trucks that two of them plunged off the road into a canyon thousands of

TWO MORE ITALIAN

(Continued on Page 2, Column 2)

Croat Leader Swings Into Cabinet

Italians Wait Packed As Nazis Recall All But 2 Officials

BELGRADE, Yugoslavia, April 3 —(AP).—Vladimir Macek, Croatian Peasant party leader, announced today he is entering the new government, thereby making Yugoslavia a united nation in face of threatened war with Germany. Macek had withheld formal acceptance of appointment as vice premier.

Macek said he hoped that "despite all difficulties piling upon us we can, with collaboration and a common effort, preserve peace and overcome the difficulties which dark time recently have brought upon us."

Germany ordered all her legation staff save two men home to Berlin, leading diplomatic circles to express the belief that Hitler has decided that war with Yugoslavia is inevitable.

As news that the German diplomats were leaving spread, envoys of other nations hastened to their offices to keep in close touch with the rapidly developing situation.

Officials of the Italian legation said preparations for evacuation of the staff already had been made, but declared no orders to leave the country had been received from Rome.

A Fascist spokesman expressed belief that despite the gravity of the situation "war is not inevitable," and said the Italians still were "seeking some basis on which to establish contact between the Italian and Yugoslav governments."

Just Sitting Tight.

Replying to the German "atrocity" charges, the Yugoslav newspaper Politika declared today:

"The only answer we can make to these charges is to remain calm and strong in our unity, and prepare ourselves to defend our independence, integrity and freedom."

CROAT LEADER

(Continued on Page 2, Column 4)

Teleki Takes Poison; Cabinet Quits

Hungary's Pro-British Premier Found Dead In His Room

BUDAPEST, Hungary, April 3—(AP).—Count Paul Teleki, 62-year-old Premier of Hungary, died unexpectedly in the night and hours later the mystery of his death was partly clarified by an official Hungarian news agency dispatch which said he committed suicide.

The agency said the manner of death was determined by physicians who examined his body. No explanation was immediately forthcoming. Friends said the Premier took poison.

The Hungarian Government was said to have resigned as a result of Teleki's death.

Ferenc Keresztes-Fischer, Minister of the Interior and head of the Police and Gendarmerie, became acting Premier.

Count Teleki visited his wife's sick-room late last night, then returned home, where he was found dead in bed by his servants this morning, the Foreign Office statement asserted.

PREMIER DIES

(Continued on Page 10, Column 5)

Duke Shipwrecked

Nassau, Bahamas, April 3 (CP)

THE yacht Rene with the Duke and Duchess of Windsor aboard was reported aground off Bridge Point, Eleuthere Island, today.

The governor and his wife were reported to be safe. They had been on an official tour of the eastern Bahama Islands. Arrangements were made to send a seaplane and a motor cruiser to the scene.

The yacht was refloated soon afterward and proceeded toward Nassau under its own power.

Two Hun Ships Blaze at Sea

Hint Crew May Be Captives Of Canadian Warship—Off Peru

WASHINGTON, April 3—(AP).—Unmoved by new and more vigorous Axis protests, the United States held to its intention to-day of investigating the sabotage of seized German and Italian ships and prosecuting anyone responsible.

The new protests — the second since the "protective" seizure of 30 Axis merchantmen last week-end—may cause some delay in the formal reply being prepared by the State Department, it was said, but will not alter this Government's position that its action was fully justified.

Western Hemisphere waters, meanwhile, became the grave of two more German vessels, raising the total of Axis shipping losses to 13 for the last four days.

The two Nazi vessels which fled Callao, Peru, on Monday without sailing papers were located in flames 200 miles at sea. There were no lifeboats left on the sinking hulks and no trace of their crews. It was uncertain whether the ships had been fired and abandoned, or whether they had fallen prey to an armed Canadian auxiliary known to be operating in the vicinity.

Farther south on the western coast of South American another German freighter put to sea from Talcahuano, Chile. Three other Nazi ships in Chilean ports also made ready to leave.

Venezuela Angry.

As an even larger number of Axis merchantmen were affected by the new "protective" seizure policy, not all the diplomatic notes were originating in Rome or Berlin. The Government of Venezuela lodged strong protests with Axis envoys at Caracas last night because of the burning and scuttling of four German and Italian ships in Venezuelan waters.

Venezuela termed the sabotage "deliberate," a "scandalous" violation of hospitality, and "a premeditated crime which is punishable by our laws."

TWO HUN SHIPS

(Continued on Page 2, Column 3)

Canadian Lawyers For Army

Britain To Lift Bar La[illegible]n Soldiers' Cases

LONDON, April 3 — (CP Cable). —Canadian soldiers involved in English court cases will be defended by lawyers from the Canadian Army as a result of British action admitting a select number of the Bar and thereby making legal history.

Climaxing a long series of negotiations he initiated, Hon. Vincent Massey, Canadian High Commissioner, was informed by Attorney-General Sir Donald Somervell that the Inns of Court, which control admission to the Bar, had passed a special wartime regulation enabling a few Canadian lawyers of five years' standing to be called temporarily to the Bar without exam-

CANADIAN LAWYERS

(Continued on Page 2, Column 5)

Last Minute News

OTTAWA, April 3 — (CP). — Finance Minister Ilsley announced in the House of Commons to-day it would be impossible to bring down the Budget before the Easter recess.

LONDON.—(CP). — Gen. Dusan Simovic, Yugoslavia's Prime Minister, has acknowledged in the Greek newspaper aKthemerini, published in Athens, that heroic Greek resistance pointed the way for a stiffening of his country's attitude toward the axis powers.

The Weather

The Examiner Barometer
Noon - - 29.50

Peterborough Temperatures
To-day:
Night low - 29
Noon - - 52
Yesterday:
Highest - - 50
Lowest - - 24
One Year Ago:
Highest - - 38
Lowest - - 23

Weather Forecast:

Georgian Bay — Moderate to fresh easterly winds; partly cloudy to-night and Friday; not much change in temperature.

Lower Lake Region — Moderate easterly winds; fair. Friday: Fresh easterly winds, with cloudiness, followed by rain near Lake Erie; not much change in temperature.

Northern Ontario — Moderate northeast winds; fair to-day and Friday; cold to-night.

Ottawa and Upper St. Lawrence Valleys — Moderate northerly winds; fair to-day and Friday; not much change in temperature.

Manitoba — Moderate to fresh northeast winds; cloudy and cold, with light scattered showers or snowflurries. Friday: Moderate easterly winds; fair with a little higher temperature.

Saskatchewan — South-east winds; mostly fair to-day and Friday and becoming somewhat milder.

Alberta—Fair and comparatively mild to-day and Friday.

Sun—Rises at 6.57 a.m., Sets 7.46 p.m.

Hint U.S. Convoys to Iceland

Republicans Vote Against Long Easter Recess Fearing Action

WASHINGTON, April 3.—(AP)—President Roosevelt, a well-informed legislator said today, has told Congressional leaders that suggestions for using the United States navy to convoy supplies abroad were "too absurd to talk about" at this time.

On Capitol Hill, however, opponents of the convoy idea showed reluctance to accept this as the final word, and one of them said he had information that the question of convoying ships as far as Iceland was under consideration.

Several Republicans said they had voted against the Senate's taking a 10-day Easter recess with the House because they were afraid that some action involving convoys might develop during their absence.

Chairman Walter George (Dem.-Georgia) of the Senate Foreign Relations Committee said he had heard nothing to indicate that the administration was thinking of inaugurating convoys, and he predicted that the President would not act without consulting Congress.

In George's opinion, the President would have the legal authority to order naval escorts for merchantmen to any port where the ships may go legally. The neutrality law, he pointed out, prohibits American shipping from entering the combat zones defined by presidential proclamation.

As to Iceland, George noted that the island was not now within the confines of the combat zone. However, he said, there might be a question of international law involved on sea traffic to Iceland, because the little kingdom, which British forces have occupied, was recently included in Germany's extended counter blockade area.

There was speculation as to the nature of the "purely naval matter" which Mr. Roosevelt discussed late yesterday with Navy Secretary Frank Knox and Admiral Harold R. Stark. The assumption that the subject matter included consideration of new measures in the domestic defence and British aid programs.

Arch Plotter In S. America

Rich Ground For Man Who Staked Hitler To Power

By DON WHITEHEAD
(Associated Press Staff Writer.)

NEW YORK, April 3 (AP)—It was in 1927....

Fritz Thyssen, fabulously wealthy Rhineland industrialist, sat in the Herrn Klub in Berlin with his millionaire friends, sipping the fine wine and eating the good food served there.

As usual, they were discussing the economic turmoil and political unrest in Germany, where a dozen political parties were scrambling for power.

But their talk suddenly ceased.

The door opened and into the room walked an undistinguished figure in a battered felt hat and

ARCH PLOTTER

(Continued on Page 2, Column 5)

Peterboro' Is Extolled By Alex Elliott

No Road Debentures, Lauds Department Fine House Address

TORONTO, April 3.—(CP)—Paying tribute to the supervisory work of the Department of Municipal Affairs, Alex Elliott (Lib. Peterborough) in the Ontario Legislature yesterday declared it was "surprising" the results accomplished in a few years by municipalities when control was exercised over their spending.

In the five-year period between 1934 and 1939 the total indebtedness of the defaulting municipalities was reduced from $105,000,000 to $90,000,000, declared Mr. Elliott while participating in the budget debate.

The judicial committee of the Privy Council in a case respecting the City of Windsor had ruled that it is not only the right of the province to intervene but a duty when the municipality was in financial difficulties or when its inhabitants was not receiving the services they should enjoy.

Affect Province's Credit

"Aside from that phase of the matter," he continued, "there is also the question that widespread municipal default might adversely affect the province's credit.

He said the need of the Department of municipal affairs was as "great in good times as in bad times" and municipal officials every day were learning the value of consulting officials from this department.

"It is the melting pot into which all the municipal problems seem to pour. It has voided many costly experiments."

No More Defaults

A recurrence of the defaults experienced in the early 30's can never again occur and he said, the municipalities for the first time in history are under the proper control.

PETERBOROUGH

(Continued on Page 10, Column 1)

MORE ABOUT—

Lloyd George

Continued from Page 1

better stir up some of these people. It does not matter who you ruin so long as you keep the people from starvation and so long as we win the war."

Observing that shipping losses in the first 19 months of the first Great War were 1,800,000 tons, while corresponding losses for this war were 5,500,000 tons, he urged the appropriation of £100,000,000 ($445,000,000) for reclaiming and planting derelict land.

In his statement Mr. Hudson said there is bound to be a shortage of meat in Britain, "because of the claims (on shipping) of the Middle East campaign."

He predicted the shortage would continue for several months and said "We shall have to kill off more of our stocks to meet this."

YOUNG HOME GUARDS

EDINBURGH—(CP).—A 14-year-old youth of this Scottish city claims he is the youngest member of the Home Guard in Great Britain, refuting similar claims of two 15-year-old boys in England.

WAKE UP COUGHING? HERE'S SPEEDY RELIEF

Did you wake up this morning coughing—your throat scratchy and irritated because of a cold? Then do something to ease that cough! Don't torture yourself and annoy others! Take a spoonful of Ayer's Cherry Pectoral as needed. See how quickly it relieves that rasping—helps keep the throat clearer—soothes irritated membranes, eases that feeling of tightness, aids in clearing the air passages. Ayer's Cherry Pectoral has been giving millions this grand relief since 1841. Pleasant to take because of its wild-cherry flavor. Ask for it at your drugstore.

AYER'S CHERRY PECTORAL
IN HOUSEHOLD USE FOR 100 YEARS

COUPON

FOR THE SPECIAL EXAMINER EDITION OF THE CANADIAN WOMAN'S

COOK BOOK

Bring one of these coupons and present to the business office of Peterborough Examiner, together with $1.95 and you will receive this marvellous Cook Book.

NAME .....

ADDRESS .....

CITY OR TOWN .....

The War Today

By J. F. SANDERSON
(Canadian Press Staff Writer.)

Germany today called home her entire legation staff in Yugoslavia except two men and the move was interpreted in some quarters as an indication the German high command is about ready to launch an attack on the kingdom should Hitler give the word.

Additional German troops were massed on the Rumanian frontier, less than 50 miles from Belgrade, and others were posted in Hungary along the Yugoslav border.

Such acts by the Germans and such words by a German official might be another move in the war of nerves—a final effort to frighten Yugoslavia into submission to Germany's demand—but Yugoslav authorities said they saw little chance that war could be averted.

The sudden death in Budapest of Count Teleki of Hungary further beclouded the Balkan situation as it left Hungary temporarily without a government at a critical time when Germany may seek to use Hungarian soldiers in an assault against Yugoslavia.

It was announced in Budapest that Interior Minister Ferenc Keresztes-Fischer who commands the police and gendarmerie will be acting premier until Teleki's successor is named.

Despite German bombast regarding its intentions toward Yugoslavia, there was obvious nervousness in Italy last Yugoslav troops should eventually regard themselves at war with both European Axis partners and sweep south into Albania to join Greek and British forces there. Such an eventuality would almost certainly sweep the Italians quickly into the Adriatic.

Elsewnere—in East Africa—the leg-weary remnants of Italy's fleeing forces were headed for the shores of the Red Sea where their escape appeared cut off by the Royal Navy which announced yesterday the sinking of an Italian destroyer and capture of a German merchantman, seeking to escape from the port city of Massaua.

Other Italians, enfolded by converging British forces, fled toward the Ethiopian capital of Addis Ababa where they were expected to join further isolated comrades-in-arms for a possible last stand.

The Eritrean campaign was regarded a virtually ended.

MORE ABOUT—

States Demands

(Continued from Page 2)

could be given, if it were contemplated, He added that the coast guard, which is a treasury unit, had received letters of commendation from many officials of the government for the way in which it conducted the ship seizures.

There was some speculation on reprisal moves by the axis powers. A study of government records made in this connection showed that the ships' value was far outweighed by American property in Italy and Germany.

MORE ABOUT—

Two More Italian

Continued from Page 1

feet below.

Perspiring British Tommies counted over fresh hundreds of Italian prisoners and huge stores of materials as advance units thrust through the Eritrean capital to seize control of the road to Massaua, the colony chief seaport.

It is not clear yet whether the Italians intend resistance in front of Massaua, where they would have to fight with their backs to the Red Sea—and possibly the British navy—or whether they are trying to escape by the coast road through Zula.

Zula is 30 miles below Massaua and Adigrat is 70 miles farther south, just across the border in Ethiopia.

Fear Revenge

NAIROBI, Kenya Colony, April 3 (CP)—As the collapse of Italian resistence in Ethiopia appeared near, the British East Africa command reiterated today its previous warnings that precautions be taken to protect the Italian civil population from possible Ethiopian vengenace.

When British forces entered Diredawa last week it was found that Ethiopian natives already had started injuring Italian civilians who had remained in the town. The British troops arrived just in time to prevent the situation getting out of hand.

Today's warning read: "Following recent reports, grave concern is felt that the Italians may delay their request for protection until it is too late for our forces to prevent anti-Italian natives from seeking vengeance and causing casualties among both soldiers and civilians."

NAIROBI, Kenya Colony, April 3 (CP)—The capture of Soroppa, in the Yavello sector of Southern Ethiopia, after a four-hour battle and the seizure of 700 camels by troops mopping up in Eastern Italian Somaliland were announced today in a British communique.

CATARRH SPOILS SLEEP

Insert a little Buckley's White Rub in each nostril night and morning. This will reduce swollen membranes, keep clogged nostrils clear, encourage healthful sleep or double your money back: 30c and 60c.

MORE ABOUT—

Two Hun Ships

(Continued from Page 9)

Meanwhile, Mexican authorities reported that they had thwarted a plot last night to add nine more vessels to the toll of Axis shipping destroyed in Western hemisphere waters since Sunday. The vessels were taken over by authorities Tuesday, but their German and Italian crews were permitted to remain aboard.

The plan, officials said, was to destroy the ships some time during the night. The officers were lured ashore by a ruse and immediately arrested. Then the crews were removed and placed in custody. German seamen on one ship resisted but were overpowered by armed marines. A T.N.T. bomb was reported found in the exhaust pipe of one tanker.

The new Axis protests to the United States, delivered yesterday, took special exception to the action of authorities in imprisoning crew members from the seized vessels.

LEMON JUICE RECIPE CHECKS RHEUMATIC PAIN QUICKLY

If you suffer from rheumatic, arthritic, or neuritic pain try this simple inexpensive home recipe. Get a package of Ru-ex Prescription from your druggist. Mix it with a quart of water, add the juice of 4 lemons.' It's easy and pleasant.

You need only 2 tablespoonsful two times a day. Often within 48 hours—sometimes overnight—splendid results are obtained. If the pains are not quickly relieved and if you do not feel better, Ru-ex Prescription will cost you nothing to try. Your money refunded if it does not help you. Ru-ex Prescription is for sale and recommended by McDermid & Jury, Tamblyn's, and other leading druggists.—(Advt.)

House Hears Call For More Cargo Vessels

OTTAWA, April 3.—(CP).—Britain's wartime demand for cargo ships drew a response in both Houses of Parliament yesterday as senators and members of the commons urged "all-out" efforts to build such vessels in Canada.

The debate in the House drew from Munitions Minister Howe the statement that expansion of the Dominion's shipbuilding industry has been and will be rapid but that it must be orderly, wth expansion of supervision along with incraases in the number of workmen employed.

The discussion in the Commons took place on the $135,000,000 supplementary war appropriation bill for the last fiscal year which will be considered further to-day. Finance Minister Isley expressed hope the bill, as well as other supplementary estimates for 1940-41, could be passed before the Easter recess.

The debate grew sharp at times as Opposition members charged there were discrepancies between a statement on shipbuilding made the night before by Navy Minister Macdonald and Mr. Howe's remarks yesterday.

No New Yards.

Mr. Howe said ships would be built as rapidly as possible consistent with sound judgment but there was no immediate intention of opening new yards.

"It is the intention to use existing yards to the fullest capacity, to build additional berths where additional berths can be built and can be manned after that, and only after that, to explore the situation as regards new shipyards," said Mr. Howe.

Mr. Howe said up to the present 20 contracts had been placed for 10,000-ton merchant ships. The merchant ship construction program was being placed in "separate and capable hands" and he hoped soon to be able to announce a set-up which would meet with the approval of the House.

"The British government has spoken for the output of certain yards," he said, "and the Canadian government is going to have the output of the balance of the yards, and it is our intention to organize that output to the maximum extent which is reasonably possible."

Opening of the steel plate mill at Sydney, N.S., was not practicable at the moment because no ingots were available there as raw material, all the output of the Sydney steel plants going to the United Kingdom.

Plans now were being drawn, however, for another open hearth furnace at Sydney which would increase the ingots available and make opening of the plate mill possible. The minister said an open hearth furnace would cost $1,500,000 and take eight months to instal. It would take 18 months to get the plate mill in operation.

No Delay in Jobs

Navy Minister Macdonald said the failure of Nova Scotia builders to obtain contracts for Fairmile boats had in no way held up the war effort, because other yards were able to do the work. He repudiated an accusation by Clarence Gillis (C.C.F., Cape Breton South) that in his speech Monday night he had implied the builders were saboteurs or were trying to make more profits than other yards.

Senator C. C. Ballantyne, (Con., Quebec) during debate in the upper house, said Canada's "great need of the hour" is cargo ships.

"Large cargo boats can be built in eight or nine months," he said. "We can also build three or four cargo ships for what it would cost to build a destroyer.

"We should give up the idea of building destroyers and concentrate on building cargo boats."

The Senator defended the shipbuilding program in the First Great War under Sir Robert Borden's Union government. He said a recent charge by Munitions Minister Howe that the program had been "helter-skelter" was "not only unfounded and unfair, but totally inaccurate."

He suggested Mr. Howe should call in shipbuilding heads for a conference, instead of sending the Director of Shipping travelling across the country to investigate facilities.

Nazis Recall Officials, Move Up Blitz Regiments

BELGRADE, Yugoslavia, April 3 — (AP). — Germany ordered all of her legation staff save two men home to Berlin to-day in a flurry of ominous military activity and diplomatic circles expressed belief that Hitler had decided that war with Yugoslavia was inevitable.

Only the German charge d'affaires and military attache were exempted from the recall order, which a legation secretary said would be fulfilled by nightfall.

Motorized German troops were reported massing in Rumania opposite the Yugoslav frontier town of Bela Crkva, only 50 miles from Belgrade, and at Szeged in Southern Hungary.

The German radio, in early morning broadcasts reminiscent of those which preceded the Nazi entry into Czecho-Slovakia, accused the Yugoslavs anew of committing atrocities against the German minority in the country.

Indications that the recall order was unexpected were seen in the fact that last night the staff members had been making extensive preparations to barricade themselves in the legation if war came.

Large supplies of food had been stored in the building and firearms and ammunition were concealed there.

"Till the Capital Falls."

"We worked out a scheme to defend ourselves," one legation member boasted, "during the brief period while our troops weer crossing the frontier and capturing Belgrade."

The Yugoslav army of 1,200,000 men, meanwhile, was being held ready for any emergency and it appeared that the nation would stand solid behind the Government should war come.

Observers agreed the outlook was more serious than at any time since last Thursday, when young King Peter II and his military advisers deposed the Regency government which had joined the Berlin-Rome-Tokyo alliance.

The order recalling the German legation staff was received by Dr. Gert Feine, the young charge d'affaires, in a coded telegram from Berlin at 7.30 a.m. (2.30 a.m. E.D.T.).

Dr. Feine, who has been in charge of the legation since Minister Viktor Von Heeren went to Berlin earlier this week to report, immediately routed 50 clerks and attaches from their beds and ordered them to pack

Two German news agency correspondents, the only Nazi newsmen

NAZIS RECALL

Continued on Page 10, Column 2

MORE ABOUT—

Croat Leader

Continued from Page 1

The Yugoslav press gave prominence to two telegrams which leaders of the German minority in the Banat section bordering Hungary were said to have sent King Peter pledging allegiance to his government.

The leader of the German minority of 513,000, most of whom reside in the Banat area, was said to have conferred with Premier Simovic yesterday for the second time this week.

Heads of various neutral legations were expected to remain in Belgrade, sending a part of their staffs with the Yugoslav Government should it decide to remove to some south Serbian mountain town for greater safety.

The entire staffs of the British and Greek legations were expected to follow the government.

MORE ABOUT—

Troopers Fail

Continued from Page 1

facturer, maintained picket lines at plant gates—without the barricading of roads which the company said stopped all employees from entering the factory yesterday.

'At Gate 4—scene of most of yesterday's riots and of a serious riot in 1937—there were 24 state police lined up across the gate. Behind them were Ford service men. Outside the gate a picket line stretching a block in each direction marched.

One man who tried to enter the gate, only to be turned back by the service men, was severely beaten by assailants who left the picket line to intercept him as he was leaving. The injured man, who was then taken through the gate to the plant hospital, was said to be a timekeeper.

Some 5,000 persons, most of them negroes, left the plant during the night and only about 200 were in evidence this morning.

Captain Laurence Lyon of state police instructed the pickets to stop their practice of halting approaching automobiles and demanding identification of occupants.

14,000 Staff Now

NEW YORK, April 3.— (AP). — Starting from scratch, the Wright Aeronautical Corporation, one of the two major aircraft engine companies in the United States, next week will begin training a community of 14,000 skilled and semi-skilled workmen for a new plant in a Cincinnati suburb.

No Shot Fired By Fiume

British Give Italians No Time To Man Guns

ATHENS, April 3. — The 10,000-ton Italian heavy cruiser Fiume and 1,729-ton destroyer Vittorio Alfieri went down in flames amid the screams of its dying and wounded men without being able to fire a single shot in last Friday night's historic battle of the Ionian Sea, one of the Fiume's 118 survivors said yesterday.

(The story of the survivors represented the first concrete information that the Vittorio Alfieri, sister ship of the destroyer Vincenzo Gioverti, which is known to have been sunk, went down in the British attack.)

"It wasn't really a naval battle; it was an Italian disaster," said the rescued Italian sailor.

"Our ship sank without firing a single shot and the first we knew of the attack was when a torpedo hit our port side aft with a deafening explosion. I was in the bow as one of the crew in the fire control.

"Flames shot up and then fumes blinded and suffocated us as we seized gas masks and fought through the tangled mass of wreckage and blackness, amid the frightful screams of the wounded and dying."

Another of the 118 survivors of the Fiume, a 25-year-old ardent Fascist from Rome, said the attack lasted only 10 minutes and the Fiume sank in 40 minutes.

"Trying to escape to the deck, I was cut off and found myself in a blazing companionway," the youth said. "I ran through flames and reached an emergency gun turret,

NO SHOT FIRED

(Continued on Page 10, Column 3)

MORE ABOUT—

Canadian Lawyers

Continued from Page 1

ination or payment of fees.

The Canadian authorities sought this permission as a result of the expense involved in retaining English barristers whenever a Canadian soldier was brought to court. There will still be some expense remaining because under English custom barristers must be instructed by solicitors and this will continue.

There are four Inns of Court and it has been suggested that one Canadian lawyer-soldier might be attached to each.

MORE ABOUT—

Arch Plotter

Continued from Page 1

stained raincoat. A lock of black hair dropped over his forehead when he removed his hat.

The visitors' book showed that the visitor had been introduced by the aristocratic Franz Von Papen. He sat down at the table with Thyssen.

That was, perhaps, the first meeting between tall, heavy-lidded Fritz Thyssen and Adolf Hitler—two men who were to have a role in changing the course of Germany . . of Europe . . of the world.

But it wasn't the last. They met again and again, and soon Fritz Thyssen was convinced that here was the strong man to lead Germany back to a position of power.

And so two years after the first meeting, a group of wealthy industrialists gathered secretly with Thyssen in an hotel room in Duesseldorff. Again the visitor was Hitler and before he left the room he had convinced his audience that he was the man who should be Germany's leader.

It was an important day in Hitler's career—for that that meeting there was always money to finance the cause of national socialism. Thyssen himself raised 3,000,000 marks (nominally $1,200,000) for the 1933 elections.

Hitler swept into power.

Now another chapter is being written in the story of Fritz Thyssen. He has become the "mystery man" of Europe.

Some say he is in a Nazi concentration camp at Dachau, a prisoner.

But German authorities declare Thyssen is in South America.

The story is that he broke with Hitler over the course of the Nazi regime, that he was opposed to the persecution of the Jews, to war with Britain, and to a pact of friendship with Soviet Russia.

But if he was seized by the Gestapo, why should he have been permitted to slip out of Germany or France—unless it was by deliberate design of his captors?

The 67-year-old industrialist gambled for big stakes in Germany and there are big stakes in South America for a man with his organizing genius.

Market Quotations

Cheese, Produce and Livestock

MONTREAL PRODUCE

MONTREAL, April 3 — (CP). — Produce market prices here Wednesday, as reported by the Dominion Department of Agriculture, follow:

Butter. — First-grade creamery prints, jobbing price, 35½ to 36c; first-grade solids, jobbing price, 35 to 35½c; Quebec No. 1 pasteurized, regraded, wholesale price, 34¾ to 34¾c; Quebec No. 2 regraded, 34c. Receipts: 336 boxes.

Cheese.—Western white and colored, wholesale price, for local trade, 14½c. Current receipt price Western white cheese, 14¾c; Western colored, 14½c. Receipts: Nil.

Eggs.—Graded shipments in used free cases. Selling at: A-large, 21¼ to 21½c; A-medium, 20¼ to 20½c; A-pullets, 19 to 19¼c; B, 19½ to 20c; C, 19 to 18½c. Receipts: 894 cases.

Potatoes—Whites No. 1, 75's, 50 to 60c; No. 2, 25 to 40c; N.B. Mountain No. 1, 75's, 60 to 70c; P.E.I. Cobblers, No. 1, 75's, 70 to 75c; P.E.I. Mountain, No. 1, 75's, 70 to 80c. Florida reds, crates, No. 1, $2.25.

FRUIT AND VEGETABLES

TORONTO, April 3 — (CP). — Wholesale fruit and vegetable prices were unchanged today.

TORONTO POULTRY

TORONTO, April 3 — (CP). — Wholesale poultry prices were unchanged here today.

TORONTO PRODUCE

TORONTO, April 3 — (CP). — Produce prices (Dominion Department of Agriculture) today were:

Eggs. — A-large, 22 to 23c; A-medium, 21 to 22c; A-pullets, 20 to 21c; B, 20 to 21c; C, 19 to 20c.

Churning Cream, wholesale.—No. 1 lb. 38c f.o.b., 41c delivered; No. 2 lb. 35c f.o.b., 38c delivered.

Butter, wholesale.—First grade solids, 35c; second grade solids, 33½ to 34¼c.

Mill Feed, wholesale.—Bran, $28; shorts, $28; middlings, $29.

TORONTO CHEESE

TORONTO, April 3 — (CP). — No price basis had been established today and wholesalers were not quoting large government grade cheese.

Wholesalers offered cheese to retailers at: New, large, 16½c; triplets, 16¾c. Old, large, 22c; medium, 21½c.

MONTREAL POULTRY

MONTREAL, April 3 — (CP). — Poultry prices per pound today: Chickens, milkfed, Grade A, 28½c; B 26½c. Fresh fowls, 22c. Turkeys, A, 30c; B 28c; C 25c. Duckling, Brome Lake, A 24c; domestic, 22c. Geese 18-19c.

BACON-HOG PRICES

TORONTO, April 3 — (CP). — Dressedweight were up 15 cents at Peterborough and up 10 cents at Stratford and prices were unchanged at other bacon-hog markets reporting today.

Liveweight.—Chatham, $7.75.

Dressedweight—Chatham, $10.60; Hull, $10.70 plus transportation; Brantford, $10.60 plus transportation; London, $10.85 delivered; Peterborough, $10.65 plus transportation.

BUFFALO LIVESTOCK

BUFFALO, N.Y., April 3—(AP).—Hogs, 400; few good and choice 190 to 220 lbs. $8.35; trucked-ins 170 to 230 lbs., $7.90 to largely, $8 to $8.15.

Cattle, 150; short-fed yearlings around $10; cutter and common cows, $5.50 to $6; canners, $4.50 to $5.25; light-weight sausage bulls, $6.40 to $7; late Wednesday Canadian steers 1225 to 1360 lbs. $10.65 to $11.25 off-car weights.

Calves, 100; good and choice vealers, $12; common and medium, $8 to $11.

Sheep, 400; good and choice, 80 to 95 lb. fed Western lambs, $11; comparable shorn offerings, $9.25 down.

TORONTO LIVESTOCK

TORONTO, April 3 — (CP). — Cattle trade was slow, especially on butcher cows at the Livestock Market here up to mid-session to-day. A few butcher steers sold steady at $7.25 to $8.85, and weighty steers were steady at $8.50 to $9.25. There were no sales of cows.

The few veal calves offered sold steady $10 to $11.50.

A few Western lambs sold 25 cents down for the week $10.75 to $11.

There were no sales of sheep.

Hogs sold steady $11.15 dressed-weight and $8.35 liveweight at the yards. Sows sold at $7.50 to $7.75 dressedweight.

Receipts.—Cattle, 40; calves, 10; hogs, 320; sheep and lambs, 780.

Representative Sales:

Heavy Steers—5, 1220 lbs. $9.25; 4, 1130, $9; 3, 1060, $8.85; 2, 1085, $8.75; 2, 1150, $8.25.

Light Steers—2, 975 lbs., $9; 2, 915, $8.85; 10, 915, $8.75; 2, 1040, $8.40; 9, 860, $8.35; 2, 870, $8.25; 9, 900, $8; 5, 960, $7.75.

Heifers—10, 818 lbs., $8.50; 4, 910, $8.35; 9, 910, $8.25; 9, 860, $8; 7, 80, $7.75; 2 795, $7.60; 5, 1,000 $7.50.

Cows—3, 1180 lbs. $6.50; 6, 1150, $6.25; 4, 1220, $6; 2, 1100, $5.75; 3, 1060, $5.50; 2, 1180, $5.25; 4, 1120, $5; 3 1060, $4.75; 2, 1070, $4.

Bulls—1, 1320 lbs. $6.50; 2, 1800, $6.35; 1, 1270, $6.10; 2, 1250, $6; 1, 1040, $5; 1, 970, $4.50.

Fed Calves—3, 610 lbs. $9.50; 3, 707, $9.25; 12, 660, $9; 4, 620, $8.85; 4, 550, $8.75.

Stores—4, 860 lbs. $7.75; 2, 265, $7; 3, 700, $6.75.

Veal Calves—42, 210 lbs., $12; 29, 180, $11.50; 10, 169, $11.25; 29, 175, $11; 4, 180, $10.50; 9, 140, $10; 31, 150 $9; 24, 70, $8; 14, 150, $7; 3, 120, $6.

Lambs.—11, 85 lbs. $11; 5, 85, $10.50; 2, 80, $8.

Sheep.—2, 175 lbs., $6; 2, 180, $5.

WINNIPEG GRAIN

WINNIPEG, April 3 — (CP). — Slight gain were recorded by wheat futures prices in a dull, first half hour on Winnipeg Grain Exchange today. Scattered mill buying and local purchases were evident but no export business was reported.

Prices at noon were up ¼ cent at 70¼ cents a bushel, May 77, and July 78⅝.

Chicago prices showed a gain of ⅛ cent in early trading while Buenos Aires remained unchanged.

Yesterday's Quotations.

	Open	High	Low	Close	Prev. Close
Wheat—					
May	76½	77¼	76⅜	76⅞	76½
July	78⅛	79	78⅛	78½	78¼
Oats—					
May	35⅞	36¼	35⅞	36¼	35⅛
July	34¾	35⅛	34¾	35⅛	34⅝
Oct.	32⅞	33⅜	32⅞	33⅜	33
Barley—					
May	50¾	51¼	50½	51¼	50¾
July	47⅝	48¼	47⅝	48¼	47⅛
Oct.	44⅞	45⅜	44⅝	45¼	45

SUGAR FROM WOOD PULP

BERGEN—(CP).—Its sugar supply greatly reduced in German occupation, Norway's scientists are speculating on getting 600,000 tons of sugar annually from wood pulp.

Toronto Stock Exchange

Biggar & Crawford

	High.	Low.	3.00
MINING			
Aunor	205	204	205
Aldermac	11	10	11
Anglo Huronia	225-250		—
Arnfield	3⅞B		—
Bear Ex.	13	—	—
Buffalo Ank.	380	375	390
Beatty	111-117		—
Bidgood	9¼-10		—
Bankfield	6¼	—	—
Broulan	94	92	93
Bobjo	6½-7		—
Bralorne	10¼	—	—
Calgary and Ed.	116-120		—
Chesterville	142	—	—
Coniarium	138	137	137
Central Pat.	170-175		—
Coast Copper	75-115		—
Can. Malartic	56	—	—
Davies Pet.	13-15		—
Dome	23	22¾	23
Eldorado	38	—	—
East Malartic	273	271	272
Falconbridge	250	—	—
Francouer	41-43½		—
Gillies' Lake	3½-4		—
God's Lake	30	29	30
Gunnar	29	28½	28½
Golddale	12½-13		—
Hard Rock	83	—	—
Home Oil	190	—	—
Harker	4	—	—
Hollinger	13	12⅞	13
Hudson M & S	26¼	26	26
Howey	28	—	—
Kerr Ad.	395	390	390
Kirkland Lake	88	87	88
Kirkland Hud.	40	—	—
Little L. Lac	181-190		—
Lamacque	450-495		—
Malartic C.F.	113	105	106
Steep Roc	120	116	118
Lakeshore	19¾	—	—
Leitch	49	—	—
Lapa	10½	10¼	10½
Mining Corp	82-88		—
MacLeod Cock	196	195	195
Moneta	52	—	—
McKenzie Red	122	114	120
Madsen	70	65	68
Macassa	390-400		—
McIntyre	49	48⅞	49
McWatters	20-22		—
Nabob	27½	—	—
Noranada	56	56¼	55¾
Okalta	53-53⅝		—
Pend Or	160	155	160
Perron	155	—	—
Pioneer	200-225		—
Pamour	142	138	140
Premier	92-95		—
Preston	325	—	—
Pickle Crow	275	267	270
Paymaster	23	—	—
Powell Ryn	71-75		—
Reno	10¼-13¼		—
St. Anthony	11½	11	11
Sherritt	73	—	—
Chrom M & S	15B	—	—
Siscoe	62½-65		—
Sladen	27	—	—
San Antonio	245	240	241
Sud Basin	125	—	—
Sullivan	64-70		—
Sylvanite	270	—	—
Toburn	170-190		—
Teck Hughes	325	320	325
Upper Can	210	200	205
Uchi	18	—	—
Ventures	360	320	325
Waite Am	350	345	350
Wright Har	570	565	570
INDUSTRIAL			
Abitibi	70	65	—
Abitibi Prfd	6½	6¼	—
Algoma Steel	8B	—	—
B A Oil	17¾	17½	17¾
Brazilian Traction	6½	6⅜	6½
Bell Telephone	156½	155½	156
Canada Cement	6¼	—	—
Can Cement Pfd	98½	—	—
Canada Malting	35½B	—	—
Can Car & Found	6⅞	6⅜	—
Can C & F Prfd	20B	—	—
Can Canners	6	4½	—
Can Canners A	20	19¼	—
Can Canners B	9¼	9	—
Can Bud	4½	4	—
Can Dredge & D	21	18	—
Can Pacific	5⅞	5¾	5⅞
Con Paper	3½	3⅛	3½
Con Min & Smelt	35¾	—	35½
Cockshutt Plow	5	—	—
Consumrs Gas	133	—	—
Distr Seagrams	21½	21	—
Dom Fdys & Steel	19	—	—
Dom Bridge	25½	—	—
Dom Steel B	7¾	—	—
Dom Stores	5¼	—	—
Dom Tar & Chem	4B	—	—
Fanny Farmer C	26¼	26	—
Fleet Aircraft	3⅞B	—	—
Ford of Can A	15⅝	—	—
Gatineau Power	8	—	—
Gen Steel Wares	5¼-4⅝		—
Goodyear Tire	70	68	—
Hiram Walkers	40	—	—
Hir Walkers Pfd	19¾	—	—
Imperial Oil	9⅝	9¼	9⅝
Imp Tobacco	12⅜	—	—
Inter Petroleum	14	—	—
Laura Secord	9¾	—	—
Loblaw A	25-24¾		—
Loblaw B	23¼-23½		—
Maple Leaf	185-160		—
Massey-Harris	2⅞-2½		—
Mass-Harris Pfd	34	—	—
Mont L H & P	23	—	—
Moore Corp	45½	45	45¼
Nat Steel Car	32B	—	—
Nickel	34⅝	34½	34⅝
Page Hershey	100S	—	—
Royalite Oil	17½B	—	—
Stand Paving	85-55		—
Steel of Canada	65-63½		—
Silverwoods Pfd	6-5½		—
Union Gas	12⅛-11⅝		—
United Steel	3⅛-3		—
Westons	10	—	—
Wineries	4-3¾		—

New York Stock Exchange

Biggar & Crawford

	High.	Low.	3.00
Amer. Smelters..	40⅝	40¼	40⅝
Am. Tel. and Tel.	161½	—	—
Anaconda Copper	25⅛	24¾	25⅛
Bethlehem Steel	78⅝	78	78⅜
Chrysler	64⅞	636-8	64⅜
Col. Gas	3⅞	3 6-8	3⅞
Cons. Edison	21	20⅞	21
Elec. Bond and S.	2⅞	—	—
Gen. Electric	33	32¾	33
Gen. Motors	43	—	—
Goodyear	19¼	—	—
Inter. Harvester	47⅛	—	—
Inter. Nickel	28	—	—
In. P & P Prfd.	64¾	—	—
Kennecott	34⅛	—	—
Montgomery W.	37¼	—	—
N.Y. Central	13⅜	13¼	13⅜
Penns. Railway	24⅝	24⅜	—
Radio Corp.	4	—	—
Republic Steel	19⅜	—	—
Stand. Oil of N.J.	35½	35⅛	—
Timken Roll. B.	161½	—	—
U.S. Steel	58¼	57½	58¼
Yellow Cab.	14⅛	14	14½

MORE ABOUT—

Department Beaten

Continued from Page 1

can't put in a set of books and we have trouble with them over highway contributions." declared Hon. T. B. McQuesten, Minister of Municipal Affairs.

"We won't be tyrannical with small or large municipalities," he promised.

Mr. McQuesten's plea that the sections under fire be submitted to the Legislature for further discussion was rejected and motions that they be struck from the bill were carried by substantial majorities.

FEMALE PAIN

Women who suffer painful, irregular periods with nervous, moody spells due to functional cause should find Lydia E. Pinkham's Vegetable Compound very effective to relieve such distress. Pinkham's Compound is made especially to help such weak, tired women during difficult days. Thousands of women have reported remarkable benefits. Made in Canada. WORTH TRYING! Any drug-store.

FARMERS AND POULTRYMEN

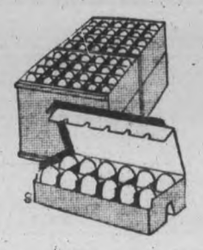

Our Egg Grading Station Is Now Open

STORES - RESTAURANTS AND HOTELS
Call Us For Your Requirements

PETERBOROUGH DISTRICT CO-OPERATIVE SERVICES

Phone 9808 George & Dalhousie

PORT HOPE

Trail Rangers Officially Open Quarters

PORT HOPE, April 3—(ENS). — A long anticipated event occurred Wednesday night with the official openin gof the Trail Ranger room at the United Church.

Lloyd Corbett, who was the leader of the group and who was the real power behind the building of the room, is now in the Midland Regiment station in Ottawa, was not present to receive the gratitude and thanks of those who attended the ceremony.

The meeting opened with "O Canada," after which Mr. Brown, the chairman, made a few remarks concerning the room.

Two members of the Trail Ranger group then gave recitations; Alec Kellough reciting, "The Bowman" and Tommy Hall, "Mary's Son."

Mr. F. Brooks then entertained with moving pictures on Safety in Driving.

Bill Hodgson was called upon to introduce Mr. Confort, teacher at the High School, who conducted a quiz. The jack-pot was won by Jack Garnett.

A sing-song was conducted by Bill Hodgson, with Keith Staples at the piano.

Another reel was shown by Mr. Brooks on How to Swim.

George Watson thanked Mr. Brooks for coming to the meeting and showing the pictures.

Cecil Spicer, who is now taking over the leadership of the group, thanked the visitors for their interest and presence in the boys' work, and at the opening of the room. Cecil thanked the boys' work board and the people who gave of their time and money to help in the erection of the room.

The mothers of the Trail Rangers then served a lunch and were thanked on behalf of the group by Ted Trumper. The meeting closed with the National Anthem.

Makes Berlin Rant

BERLIN, April 3 — (AP). —Seizure of German and Italian ships by the United States Government was branded as gangsterism to-day by the Diplomatisch-Politische Korrespondenz.

Lauding German and Italian crews for incapacitating the vessels, the Wilhelmstrasse mouthpiece said, "That the North American gangster coup didn't succeed fully is the merit of those German and Italian seamen who did what they could to rob the law breakers of the fruits of their efforts."

Four Pearse Brothers Serve In Cobourg Unit Erskine Family Has Three Boys In Khaki

COBOURG, April 3 — (ENS). — Cobourg has at least two families with proud army records insofar as service in the C.A.S.F. is concerned.

The family of W. Pearse, Hibernia street, is represented by four sons in the colors of the Canadian army. The four boys are all in the 4th Light A.A. Battery, formerly the 3rd 47th. They are: Jim, the oldest boy of the family; Frank, the second eldest; Harold ("Hod"), and Lyle Pearse.

All four boys joined when the 3rd 47th began recruiting here last Summer. The unit recently converted into an A.A. battery is one of the finest in the C.A.S.F. and is under command of Major Van Steenburgh.

Another family with a service record of high quality is the Erskine family. Three sons of Jack Erskine are serving in the 4th Light A.A. unit. Jack, who is a bombadier; Lyle, and Grant. Their uncle, Harry Erskine, is in the Home Guard detail at present stationed in Lindsay; a fourth brother is Don, a popular young officer of the local police force.

These families are but a few of the large number whose boys have donned the colors of the ranks of those who are fighting for the ideals we all believe in.

Veteran Cobourg Fishermen All Set For Bumper Season

COBOURG, April 3 — (ENS). — Cobourg's waterfront is a busy scene these days as the local fishermen who daily fish the blue waters of Lake Ontario make preparations for the coming season. John Lavis and C. B. Elliott are working over their cabined fish boats, which are soon to start chugging out of the harbor entrance shortly after 6 a.m. Both fishermen have been connected with many lake incidents in the past. They have known their share of lake tragedy and rescues during their years along the waterfront. Mr. Lavis has been fishing for 42 years, following in the footsteps of his father the late John Lavis, Sr., who was an early fisherman of note. Mr. Lavis recalls the early days of his fishing years when they went to their daily round in sailing sloops. The sloop had to be powered with oars when the wind fell and muscle and brawn were at a premium then. The present boat used by Mr. Lavis, Billy Boy, is driven by a 35 horse-power motor and carries a crew of three, the other members being Gerald Brinning and Robert Earle.

Mr. Elliott's boat is driven by a 40 horse-power motor and is equipped with a Fuller machine to haul the nets from their resting-place beneath the surface of the lake. Mr. Elliott, who has been fishing out of Cobourg for twenty years, uses a crew of two, having W. J. Semple as his sailing mate. The fish season will begin this week for Mr. Lavis, who launched his boat on Saturday of last week, while Mr. Elliott gave Monday as his first fishing date. The men usually wind up their season in late December or early January, and their day consists of at least seven hours on the water before returning to the docks where nets are unloaded, fish set, and cleaned, and the drying and mending processing of nets gone through. The average net catch exceeds 80 pounds of fish and daily shipments are made by the toilers of the restless, ancient friend and enemy, the eternal lake. Fresh coats of paint, superstructure work and engine overhauling have been the order of the day for some time past by the ifshermen and their helpers, who use the old adage of "prepare in idleness and reap in the fullness of time."

An Artilleryman

Gunner Jack Bruce, Royal Canadian Horse Artillery (Active) enlisted many months ago and has been serving with the First Division, Somewhere in England, for quite some time. He is the son of Mr. and Mrs. Walter Bruce of Port Hope and is well-known in the town.

PORT HOPE

Instal Vibrators On New Hydro Line

PORT HOPE, April 3—(ENS).—Work on the recently installed Hydro line running south of Bewdley resumed yesterday when a gang of men arrived to instal vibrators on each of the steel standards. The vibrators, it was said, reduce static.

The power line was installed in the district last fall and during the winter. A large number of men were under canvass at a camp located on Highway 28 south of Bewdley, and a number of district farmers were engaged as well. With the erection of the standards and the wire the camp moved to Agincourt, from where a number of men have returned to complete further work.

PILOTS GRATEFUL

Pilots saved by parachutes packed by a corporal of the County of Gloucester Auxiliary Air Force Squadron of England have presented him a silver cigarette case inscribed with his name.

Cobourg Teacher Is Dead; Taught 30 Years

COBOURG, April 3—(ENS).—It was with deep regret the citizens of Cobourg learned of the death of Miss Laura Jones Tuesday evening. Miss Jones had been in failing health for some time, but death came suddenly as a result of a heart attack.

Miss Laura Jones was born in Port Perry, Ont., the daughter of Dr. Richard Jones and Lucinda Mallory. She attended the public and high schools in Port Perry, and also one year at Strathroy Collegiate, from where she graduated with first-class honors.

She then entered Toronto University and graduated first in her class with first-class honors in modern languages, English, French, German and Spanish, winning the gold medal. Upon leaving the University of Toronto, she taught for one year in Strathroy Collegiate, after which she was in Germany for one year in further study.

Miss Jones came to Cobourg in 1898 to teach in the Collegiate. After 30 years of successful teaching Miss Jones went to Whitby and taught in the High School there until her retirement in 1938.

Miss Jones was one of the leading modern language teachers in the Province of Ontario, and was beloved by her many pupils as a woman and teacher of great culture and scholarly attainments, and always had the welfare of her pupils at heart. Everyone loved her and she will be missed by her many friends. She was the last member of her family, her mother having passed away two years ago.

Miss Jones was a faithful member of the United Church, and her funeral Thursday afternoon at 2 o'clock from Tait's Funeral Parlors will be conducted by Rev. W. Woodger of Cobourg United Church at the funeral chapel and Union Cemetery.

PORT HOPE

Woman Marks 90th Birthday

PORT HOPE, April 3—(ENS).—In a little grey frame house on Deblaquire Street, where she resides with her daughter, Mrs. Esther Wood is celebrating her 90th birthday today. The congratulations of her neighbors and friends are extended her on attaining her advanced years with such fine health. Her only disability is deafness.

Mrs. Wood is a pioneer of the district, and except for the brief period of three months' residence in Calgary, following her husband's death, she has resided in this area her entire life. Born in Northumberland County, she resided on a farm on the Cobourg Road, following her marriage. Following Mr. Wood's death, the family resided in Calgary for a short time and then returned east, and have lived in Port Hope for more than thirty years.

Mrs. George Perrin and Miss Lila Wood, two of Mrs. Esther Wood's seven daughters, reside in Port Hope. Mrs. Roy Smith resides in Cobourg, Mrs. Rodney Grant in Prince Albert, Sask., Mrs. Fred McKay, Vancouver, B.C., Mrs. John Horne, London, and Mrs. Robert Wade in Calgary.

Merchant Who Sold First Gas In Port Hope Removes Curb Pump From Business Street

PORT HOPE, April 3 (ENS) — Removal of a curbside gasoline pump at Outram's Hardware store today recalled an interesting period in the history of the trade in Port Hope. Mr. Outram sold gasoline before there were any pumps in town, having a tank located in the store from which a hose ran to the occasional car which required filling up. Council granted permission to erect a curbside pump only after a competitor installed one overnight, apparently without their permission. That was about thirty-five years ago. Now there are no longer curbside pumps in the business section and few left in town.

COBOURG

Milk Prices Are Boosted

COBOURG, April 3.— (ENS).— Cobourg milk consumers are in for an increased rate in the cost of their favorite beverage beginning on Tuesday last, according to a

(Continued on Page 5)

Golf at Grand Mere QUEBEC
EIGHTEEN HOLES OF THE MOST INTERESTING Golf IN Eastern Canada - PICTURESQUE FAIRWAYS and BEAUTIFUL ROLLING GREENS add zest to your game - COMBINED WITH - COMFORTABLE MODERATELY PRICED ACCOMMODATION MAKES THIS AN IDEAL HOLIDAY ARRANGEMENT
Grand'Mere LAURENTIDE INN

F. & G. AND BRAUND

FOOD NEWS

Remember

All grocery prices listed below (except articles marked special) are every day prices at F. & G. and Braund stores. Why lug big parcels for blocks and break your back and lose your patience when all you have to do is order from one of these stores in your community? Besides being rested, so you can enjoy your meals, you save money, as the F. & G. and Braund Service is FREE.

•SPECIAL—CLARK'S
PORK & BEANS 2 10-oz. Tins 9c

•SPECIAL—AYLMER
APPLE JUICE - 20-oz. Tin 7c

•SPECIAL—CLARK'S COOKED
SPAGHETTI 3 16-oz. Tins 25c
In Tomato Sauce

•SPECIAL—ROYAL HOUSEHOLD ALL PURPOSE
FLOUR 7-lb. Bag 29c 24-lb. Bag 83c

•SPECIAL—HABITANT
PEA SOUP 2 Lge. Tins 19c

•SPECIAL— Cross & Blackwell's Tomato
KETCHUP - 14-oz Bot. 17c

•SPECIAL—COOKING
FIGS - - - 2 lb 19c

PARD DOG FOOD 2 Tins 19c

HEIN — 6½-oz. Bot. — 17-oz. Bot.
Sandwich Spread 19c 38c
Heinz Junior Foods - 2 Tins 19c
Sani-Flush - - - Lge. Tin 29c
Mustard FRENCH'S PREPARED 6-oz. Jar 9c 9-oz. Jar 12c
Fruit Pudding SHIRRIFF'S 1-lb. Tin 23c
Hawes' Floor Wax - 1-lb. Tin 45c
Jelly Powders SHIRRIFF'S LUSHUS 2 Pkgs. 15c
Wax Paper SANI PARI - 100 ft. Roll 24c
Soda Biscuits CROTHER'S Plain or Salted 2-lb. Pkg. 20c
Marshmallows ANGELUS 1-lb. Bag 25c
Chocolate, Caramel, Vanilla and Butterscotch
Jello Puddings - - 3 Pkgs. 20c

Are You Interested in Saving Money?

Well just check the following list. Compare the prices and you will be convinced your dollar buys more at an F. and G. or Braund Store. The following are only some of the low everyday prices.

WE GIVE FREE SERVICE

RINSO Small 9c Large 22c Giant 43c
LUX FLAKES Small 9c Large 22c
LUX TOILET SOAP 2 Bars 9c

DR. JACKSON'S MEAL
ROMAN MEAL
BEKUS PUDDY
LUSHUS
KOFY SUB
Pkg. 29c

OLD COLONY
MAPLE SYRUP 16-oz. Bottle 24c 32-oz. Bottle 45c
Miracle Whip Btl. 10c-19c-31c-49c
Clark's Soups Except Asparagus, Chicken and Rice and Mushroom Tin 6c
Maxwell House Coffee 1-lb. Tin 51c
OR
Chase & Sanborn Coffee ½-lb. Tin 27c
Benson's CORN STARCH Pkg. 9c
Canada CORN STARCH Pkg. 8c

BRASSO POLISH Lge. Tin
SILVO POLISH 19c

Campbell's Tom. Soup 2 Tins 17c
Campbell's Asstd. Soups 2 Tins 19c
Campbell's Consomme, Mushroom Chicken with Rice Soup 2 Tins 21c
SUNLIGHT SOAP - 10 Bars 49c
LIFEBUOY SOAP - 3 Bars 17c
RED RIVER CEREAL 2-lb. Pkg. 24c
QUAKER MUFFETS 2 Pkgs. 17c
QUAKER QUICK OATS Lge. Pkg. 19c
GRAPENUT FLAKES 2 Pkgs. 17c
EAGLE BRAND MILK - Tin 18c
Quaker CORN FLAKES Pkg. 7½c
Quaker Puffed Wheat Pkg. 6½c
H.P. SAUCE - - - Bottle 29c

DELICIOUS MEATS
THAT MAK THE MEAL
Order with Confidence—Our Meats are Tender

YOUNG PORK CUTS
Shankless Pork Shoulders lb. 17c
Lean Roasting Butts lb. 20c
Lean Legs (half or whole) lb. 19c
Side Pork (nicely streaked) lb. 22c
Butt Pork Chops lb. 22c

BLUE BRAND BEEF
Choice Rump Roast lb. 25c
Boneless and Rolled Prime Rib Roast lb. 27c
Blade Roast (blade out) lb. 19c
Boneless Stewing Beef lb. 17c

FRESH MILK FED VEAL
Boneless and Rolled Front Fillets lb. 17c
Boneless and Rolled Leg Fillets lb. 23c
Shoulder Chops lb. 20c
Loin Chops lb. 27c
Stewing Veal lb. 15c

BACON
Maple Leaf (Rindless) Bacon lb. 32c
Sugar Cured (Rind On) Bacon lb. 27c
Lean Sliced Cooked Ham lb. 49c

FRESH FISH
Fresh Caught Cod (sliced) lb. 15c
Whole fish, 2½ to 4 lbs.—12c
Fresh (Not Frozen) Fillets lb. 20c
Fresh Fillet of Sole lb. 29c
Juicy Halibut Steaks lb. 25c

Cowan's Perfection Cocoa
1 lb Tin 25c
½ lb Tin 15c

Redeem your coupons cut from to-day's Examiner at any F. & G. or Braund Store.

FRESH FRUITS VEGETABLES
SEEDLESS—JUICY Grapefruit - 7 for 25c
FRESH GROWN ASPARAGUS
LARGE GREEN Cucumbers - Each 15c
CUBAN Pineapples - Large Size 23c
FRESH GROWN Rhubarb - 2 Buns. 19c

F & G MARKETS : E. C. BRAUND
There is a Store in Your Neighborhood

Coffee ECONOMY depends on what?
How much FLAVOUR and GOODNESS you get in every pound

TRY MAXWELL HOUSE AGAINST THE COFFEE YOU ARE NOW USING — SEE IF YOU DON'T GET MORE FLAVOUR AND RICH FULL-BODIED GOODNESS FROM EVERY POUND

Why MAXWELL HOUSE is Economical

Enriched Blend Maxwell House has been still further enriched in blend. Long famous for its fragrance and flavour, it is now richer, smoother and more satisfying than ever before.

Unique Roast Maxwell House is now roasted by a remarkable process that radiates penetrating heat right through every bean. It captures completely all the extra richness of this better blend.

Roaster Freshness Maxwell House comes sealed tight in a Super-Vacuum tin—the only way known to pack coffee so that none of its original roaster freshness is lost.

DRIP GRIND—for Drip Pot and Glass Coffee-Makers
REGULAR GRIND—for Percolator or Boiled Coffee

BLENDED, ROASTED AND PACKED IN CANADA
MH191
BUY WAR SAVINGS CERTIFICATES Regularly

For Economy Drink
MAXWELL HOUSE BRAND COFFEE

Easter Vacation For Trinity Students

PORT HOPE, April 3 (ENS) — Trinity College School students left Port Hope today for their Easter vacation. The holiday is advanced a few days this year.

The students residing at distant points do not usually return home for the Easter vacation, many remaining at the School of accepting invitations to spend the holiday elsewhere. There are a large number of students at the School from England and other points outside the Dominion.

POISONED CODFISH

Investigating a number of poisoning cases in Porto Alegre, Brazil, authorities discovered that imported codfish on sale throughout the city had become impregnated with arsenic.

Serving With Midlands

Pte. C. J. Quemby, son of Mr. and Mrs. O. Quemby, Port Hope, is one of the many husky youths who joined the Midland Regiment from the lakeshore district. This regiment is now in barracks at Lansdowne Park, Ottawa.

The Examiner

The Peterborough Examiner, published each evening by Peterborough Examiner Limited. Office: Hunter and Water Streets, Peterborough, Ont. Subscription Rates: 15c per week in City of Peterborough delivered by carrier; $6.00 per year by mail to outside points.
Members Canadian Press; Audit Bureau of Circulation; Canadian Daily Newspaper Association; Empire Press Union; Ontario Provincial Dailies Association.
W. RUPERT DAVIES, President; H. L. GARNER, General Manager; A. R. KENNEDY, Managing Editor.

TELEPHONE 4641.
Private Branch Exchange to All Departments.

THURSDAY, APRIL 3, 1941

What Did Germany Pay?

A reader of the Examiner inquires if it is known exactly how much reparation money was paid by Germany following the last war, and our belief is it would be extremely difficult today to produce a statement which would be accurate. There was a time when Germany was doing two things—paying and at the same time borrowing from the world at large.

In the treaty of Versailles Germany agreed to make reparations for damages to civilians in the war. In May of 1921 the Reparations Commission, composed of Allied delegates, ruled the amount should be $31,000,000,000. Protesting the amount was too great Germany made some payments (how many is not recorded) and then defaulted.

In 1923 France and Belgium invaded the Ruhr to force collections through seized coal, but the passive resistance of Germany made it clear that such system of collection was not possible.

The result was that the Daws plan of 1924 became operative. It did not fix Germany's total obligation, but set annual payments at $595,000,000. There was extensive machinery set up and Germany paid under that plan for five years. It is in here that confusion enters the records, as during those five years Germany was borrowing from foreign interests as much as she was paying in reparations. Some well-informed sources state the amount borrowed was actually greater than the amount paid out.

The feeling grew that there should be some finality attached to reparation payments and what was known as the Young plan became operative following conferences at Geneva in 1928-29, and by that plan German liability was stepped down from $31,000,000,000 to $9,000,000,000.

And that was a reduction of virtually 71 per cent.

We do not know where there is an accurate record of the amount which Germany paid under the Young plan. German payments were to be the basis of the entire repayment plan of United States war debts. It is known that in 1932 Germany was engaged in the business of showing that she could not pay. There was an annuity of about a billion marks to be taken from the national budget, but Germany cited a deficit that year and prospects of a greater one the year following. Secondly, there was an annuity of 300,000,000 marks to be taken from German industry, but Germany pointed to an 80 per cent. decrease in corporation income taxes due to the depression. Then there was 660,000,000 marks to come from the German railways, but the railways there, like those in many other countries in 1932, were operating at a deficit.

So the answer to the question of how much Germany paid in war reparations is that "We do not know." But we do know that the initial figure of $31,000,000,000 was reduced to $9,000,000,000, and we do know that the lesser figure was never paid or anything approaching that amount.

• •

The Basic Reason

In negotiating with the government of United States regarding war-time trade, Finance Minister Ilsley told the House of Commons that Washington had insisted there should be no embargo placed upon the shipment of fruit and vegetables from United States to Canada. The argument used by several members was that such restrictions should be placed for conserving exchange and also for the protection of growers of fruit and vegetables in this country. And it was also suggested that Ottawa was being dominated by the view of Washington.

Mr. Ilsley explained such was not the case, and United States had been willing to have many other matters facilitated. There was a trade agreement between the two countries, and by that Canada was able to sell much more in United States than before.

As we understand it the stand taken by the U.S. government on fruits and vegetables was because there are so many people in the business, and probably through their organizations they could bring very considerable pressure on their government.

Back of all these arguments there is one central idea, and in this case it is simply that people in our country want something to eat. There is a season of the year when we produce pretty much all the fruit and vegetables we desire, but climatic conditions in this northern country are such that there are many months in the year when we are growing nothing of that sort, while in the southern portion of United States production is going on.

We have to remember that boundary lines and regulations regarding trade, tariffs, quotas, and all such things, have come into existence within quite recent years. No such things were in operation when people first lived on this continent, and when we drew the line between the limited productive capacity of the northern part and the greater productive possibilities of the southern section we did something which was artificial. We started right then to buck nature and restrict the natural flow of edible material north and south.

It seems only reasonable then in all such negotiations there should be kept to the front the central idea which actually prompts and promotes all this trade—the people want something to eat. And it should require very adequate and conclusive reasons to show why they should not have it.

• •

So They Quit

A peculiar and not at all pleasing incident was revealed in the House of Commons when Labor Minister McLarty said 21 munitions inspectors in Hamilton had refused to leave that city and had resigned their positions rather than accept work at other points.

The explanation indicated that these inspectors had received instruction and training at an inspectors' school conducted in Hamilton under the understanding and promise that they would go to any plant in Canada or United States on completion of their training.

When a man joins any branch of the active service in time of war he goes where he is directed to go, and we can think of no other way in which an army could be successfully managed. Just why a man working as inspector in a munitions factory should enjoy greater latitude of selection than a soldier is a point which is not at all clear.

When a nation is at war the individual accepts the surrender of his normal privileges as a free-will agency and he has only one objective, that of making the greatest possible contribution to the common cause. We believe the Government would be in error if it were to allow these inspectors to dictate what they would or would not do.

• •

No Cause For Cheers

Perhaps you may brand it as an old fogey idea, but we find it out of the question to become enthusiastic because the province did a business in spirits, wine and beer during 1940 amounting to $22,820,689, and out of that made a profit of something like $10,000,000.

How much the Federal Government would make out of it we do not know at the moment, but it might well be as much as the provincial body extracted.

The year 1940 was one of war throughout, and yet the drink bill was greater than in 1939.

We have approximately 3,800,000 people in Ontario, and that takes in children of all ages, includes men and women who do not drink, and the total of such would be a fair enough figure.

There must have been a section of our citizenry which drank a great deal and spent much more than could be afforded.

• •

Too Many Italians

Asmara, capital of Eritrea, the oldest of Italian colonies in East Africa, surrendered to the British. The population is given as 100,000, and there was no show of resistance which was undoubtedly the part of wisdom.

Reports indicate that from 130,000 to 150,000 Italian troops and civilians are hopelessly trapped in Central Ethiopia. The one railway line running from Addis Ababa to the coast has been cut. The residents of the surrendered city Asmara will be in no danger. All that will be necessary is for them to go about their work and attend to their business. It is not British policy to plunder surrendered cities.

There may be a complete surrender in Ethiopia because so many of the civilian residents there are fearful of attacks which may be made by the natives who were conquered and badly used by the Italians in 1936. Some of these native bands are now operating independently and in the fast-moving campaign it is difficult to keep them entirely under control.

The Italian forces which remain in Eritrea are in a bad way as their only open path is toward the sea where the British navy awaits their approach. If they surrender it will swell to large figures the numbers of Italians who have come under British control or who have been made prisoners. So large that the total may be embarrassing. In all it may total 500,000 between civilians and prisoners of war. And John Bull has not been in the habit of operating concentration camps.

• •

Senate Is Out Of Bounds

Hon. R. B. Hanson found the going rather rough in a recent debate at Ottawa. He wished to ask a question of the Minister of Defence, but he also desired to predicate his query on a statement which had been made in the Senate. He started out bravely enough this way: "On March 27 the leader of the government group in the other chamber made what seems to me an astonishing and, may I say, ill-considered and ill-timed remark."

And right there the Chairman swung into action to inform Mr. Hanson it was not permissible to refer to the debates of the other House. The Conservative leader tried it another way and suggested he would say "in another place." But he was not credited with even a scratch hit on that one either.

The member from York-Sunbury put another pebble in his sling and told the chairman he understood the technicalities of debate, and let go the fling that "I do not think you are entitled to face me down on that."

Mr. Chairman budged not at all. There was no technicality about it; just a plain rule of debate, and Mr. Hanson was stalled.

So as we understand it the Senate does not exist as far as the debates in the Commons are concerned. No matter if the member looks forward to the day when he may be called to that august chamber, the place is anathema in the days when he is living, acting and debating in the Commons.

• •

NOTE AND COMMENT

It is much better when the steel workers walk in than when they walk out.

If there are no profits made out of business then the excess profits tax will have sunk a pipe into a dry hole.

Henri Jordan, outstanding musician of Brantford, says we have not sufficient military bands. On this point Henri is right and so is Mr. Jordan.

There has been a little slip-up some place, as we have failed to notice the annual story from the Niagara district telling that during the winter the peach trees had been ruined.

Japanese foreign minister when in Berlin said Japan could keep on fighting China for ten years without fatigue. We have a phrase for that in this country: "Oh yeah!"

The Japanese foreign minister was received at Rome by the king of Italy. Possibly the king might be able to show figures which would indicate what it had cost his people to join the big league.

Students in Sofia held demonstrations against Nazi entrance into Bulgaria, and many of them were arrested. We do not know just what the students have been studying but it looks as though it was doing them some good.

Hon. R. B. Hanson appealed to the Government to assist the potato growers of the Maritimes in the same way as they had aided wheat, cheese and butter. We can't make any money out of our speckled hen so we suppose the proper thing is to appeal to Ottawa.

At Coleman, Alberta, 800 miners failed to go to work. The men's representative said it was really not a strike, but merely a "stoppage of work." That is something like a distinction without a difference.

CRITIC

(By A.R.K.)

¶ When Uncle Eben comes to town, I feel that I'm just all run down, and not much good at all; I guess perhaps he means all right, but fills me to the neck with fright, and makes me feel so small.

¶ I do not run the furnace right, should check down harder for the night, 'twould save a lot of coal; and I should study furnace laws, not just dump coal within its jaws, then find I'm in the hole.

¶ He does not fancy clothes I wear, they show no evidence of care, my neckties are too gay; I leave things lying here and there, and dump my jacket on a chair, in such a sloppy way.

¶ He does not like the books I read, he says my mind is going to seed, I'm not so very bright; I need a tonic for my brain, so worthy sentences I'll frame, see wisdom's gladsome light.

¶ And Uncle Eben says my yard, shows signs I never work too hard, I follow no design; he scoffs when I make weak reply, that even if I want to try, I really haven't time.

¶ My Uncle Eben he's done well, has everything that's counted swell, and owns a goodly home; but when he comes to visit here, I'd like to holler in his ear—to just leave me alone.

CAP and BELLS . .

By SAMUEL MARCHBANKS

IN SPITE of the test of endurance to which the people of Britain have been subjected they are still demanding entertainment and the cinemas are doing excellent business. This is a healthy state of affairs. We need not worry that the British are not taking the war seriously; they are taking it much too seriously to think about it all the time. They have got to have relaxation and diversion.

C & B

Not only the movies are thriving. Britain has an enormous population of theatre-goers who find the movies a poor second best to the legitimate stage, and they demand what they want now. It is neither easy nor profitable to give it to them. The theatre has one of the most complicated financial systems of any art or industry; before a play can be put on a very large sum of money must be found and spent, and it cannot be recovered unless the play is a success. Nowadays success in the theatre means that a play must run to houses at least three-quarters full for some months before it begins to make money. The uncertainty of war-time conditions in a city like London makes the presentation of a play seem the greatest folly, or at least a desperate gamble.

C & B

But courage in Britain is not solely a military attribute. Theatrical managers have it too. Certain of their number cannot be induced to do anything, because of the risk to their investment; some of these are Englishmen, some from that ancient Eastern race which controls so much entertainment enterprise in our modern world. A few managers are doing nobly, and so far they have been rewarded with public gratitude and substantial financial return.

C & B

THE outstanding success in the London theatre at the moment is J. M. Barrie's play, "Dear Brutus," which has been revived at the Globe Theatre by John Gielgud. This manager has been more consistently successful in better plays than any of his contemporaries. He is still a young man, but is the acknowledged leader of his profession in England, and is much admired also in the United States. Many readers will recall his visit to Canada some years ago with his striking production of "Hamlet."

C & B

For this revival Gielgud has followed his policy of surrounding himself with the best cast that he can possibly get; he is known as an unusually unselfish man, and he never hesitates to provoke comparison between himself and other actors of notable achievement. From the reports of London critics it appears that "Dear Brutus" is the sort of production which would be an event in time of peace. It can hardly be imagined what effort has been necessary to create it at present, with the doubt always in mind as to whether it would ever be seen by the public. This is a sort of 'carrying on' which awakes the highest admiration.

C & B

"Dear Brutus" was first produced in 1917 by the popular actor, Gerald du Maurier, so it is twice a war play. It was enormously successful then, and it has been a favorite with amateurs, touring companies, and repertory theatres ever since. Most readers will be familiar with the plot: an eccentric old gentleman named Lob asks a group of men and women to spend some time with him at Midsummer; on Midsummer Eve they all wander into the wood which surrounds the house and have strange adventures; they realize afterward that these adventures are the things which would have happened to them if they had ordered their lives differently. The title is from Shakespeare's play "Julius Caesar," in which Cassius says to his friend: "The fault, dear Brutus, is not in our stars, But in ourselves, that we are underlings." The theme of the play is, that although most of us wish that we could have another chance at life, in order to repair the mistakes we have made, our natures would lead us to do something quite as foolish another time. It is a disquieting thought, but probably a true one.

C & B

IN WAR-TIME many of our intellectual pretentions go by the board. The success of "Dear Brutus" is an example of this. The trend in British drama during the last decade has been toward a sterner and more realistic view of life. But now the old Barrie sentimentality is in the ascendant for the second time. There are two possible reasons for this. In the first place, war is terrifying, and most of us seek comfort from the terror in sentiment. In the second place, the Barrie play, however fluffy it may appear to be, contains more enduring stuff than some of the self-consciously grim dramas which have had a fleeting popularity in the past few years.

C & B

Since his death in 1937 the reputation of Sir James Barrie has suffered a decline. This is not surprising to anyone who is interested in the fortunes of literary men. If they have been markedly successful in life, they usually disappear from conversation and critical discussion for a time after their deaths. It is a part of our romantic idea that a man who is famous in life must be forgotten in death, and vice versa. But there is a lot of life and good sense left in the plays of James Barrie yet, and in a few years we may expect to see a revival of interest in them.

FINDING OUT

"Well, damme mother, I knew the young lady had been in a circus, but I never thought Ruby and Rosa were that way."
—London Daily Herald.

• Can't Mention the Senate

From Parliamentary Hansard

Mr. HANSON (York - Sunbury): I would call the attention of the minister to a statement which has been handed to me by one of my colleagues. I believe the minister has given a restricted interpretation of the application of this section. Perhaps he would include that in his statement this evening.

Mr. RALSTON: Yes. I was thinking of an order in council which we passed by which we can place some limitation on the employment of Canadian forces overseas. I have it in mind that an order in council was passed which outlined the extent of the powers of the senior combatant officer of the Canadian forces.

Mr. HANSON (York - Sunbury): Was that as a result of the Norway incident?

Mr. RALSTON: No; it was before that.

Mr. HANSON (York - Sunbury): Before the resolution carries, there is a matter of some importance which I believe might properly be mentioned at this time. On March 27 the leader of the government group in the other chamber made what seems to me an astonishing and, may I say, ill-considered and ill-timed statement.

The CHAIRMAN: It is not permissible in this house to refer to the debates of the other house.

Mr. HANSON (York - Sunbury): I shall not go into those debates, but I wish to base my question upon that preliminary statement. Will the government bring down the papers referred to in the debate in the other house wherein it was suggested that certain things were refused to be done by either British nationals or the British government? The minister will know exactly what I am referring to.

The CHAIRMAN: I would draw the attention of the leader of the opposition to the point that his question should not have any reference to the debate in the upper house.

Mr. HANSON (York - Sunbury): Then I shall say "in another place."

The CHAIRMAN: Even that would not be satisfactory. No reference to a debate in the other place can become part of the debate in this house.

Mr. RALSTON: Perhaps my hon. friend would—

The CHAIRMAN: The leader of the opposition can put a square question to the minister, without making reference to the other house, at all. If we were to begin breaking that rule, we would fall into a chaotic condition.

Mr. HANSON (York - Sunbury): Mr. Chairman, I understand the technicalities of the ruling you have given—

The CHAIRMAN: I am sorry, but it is not a technicality.

Mr. HANSON (York - Sunbury): That is my interpretation of your remarks, and I do not think you are entitled to face me down on that.

The CHAIRMAN: Order. It is not permissible for any hon. member in the house to address the chair as the hon. member has just done.

Mr. HANSON (York - Sunbury): Oh, well, I am not—

The CHAIRMAN: Order. Furthermore, it is not open to any hon. member to question the ruling of the chair, except by appeal to the house.

Mr. HANSON (York - Sunbury): I was not questioning the ruling of the chair.

The CHAIRMAN: The ruling of the chair was not a technical question, but a fundamental rule of debate. Therefore my ruling is given, not as a technical point but as a fundamental rule of debate, namely, that in a debate in this chamber no reference can be made to a debate which has occurred in another place.

PROMOTION EARNED

THERE will be general satisfaction in Windsor over the news that Mr. David A. Croll has been commissioned as an officer.

Mr. Croll, a married man with a family, could quite easily have decided that there was no call for him to join the Canadian Active Service Force. Even when he did decide to offer his services, few would have blamed him had he waited until he could qualify for a commission before getting into uniform. He was, however, one of the first Windsor men to enlist in the ranks, and his comrades in the Essex Scottish testify to the fact that he was a good soldier, asking and receiving no favors.

He chose to go up the ladder the hard way. He served for months as a private. Now he has successfully completed his course at one of the famous army schools in England, and he is the holder of the King's commission. His ability will without doubt make him a fine officer.—Windsor Star.

$84,243 FOR GRASS

THE COST of the landscape work along the Queen Elizabeth Way, between Toronto and Hamilton, was $84,243.03, the Legislature was told by T. A. Murphy (Cons., Toronto Beaches).

Of this amount $12,415.10 was for the purchase of trees, shrubs and rosebushes and $12,964.98 for trucking and labor in connection with the planting of these trees and bushes. In addition it was stated that the total cost of sodding along that part of the Queen Elizabeth Way was $58,862.95.—Toronto Globe and Mail.

THE PROPER HEIGHT

For home efficiency and comfort, a good height for writing desk tops is 30 to 31 inches, and for dining tables 33 to 35 inches.—Science Service.

NOTE FOR READERS

Corsetieres now refer to their act as "editing" the figure. For original manuscripts, see the beaches this summer.—Boston Globe.

LAUGHS AT U-BOATS

THE U-boats failed to catch £1,298,832 worth of radio exports from Great Britain last year.

India took 20 900 units, or more than double the total for the year before.

The average price of the receiving sets sent to India, was at the exporting end, £6.93, or 90 rupees. High duties and freights have kept British radio sets out of the poorer Indian home and British manufacturers are now aiming at producing a "People's Set" especially for them.

South Africa was the next best market to India, with a total value of £100,000 worth of radio units and components bought and delivered last year.—British Industries News.

VALUE IN WEEDS

"NOTHING useless is or low," is more than a line of poetry. It is a sound observation on practical life, which is being more clearly demonstrated almost every day.

The newest example of this is found in the statement by Mr. C. B. Kelly, of the Government Experimental Station at Vineland, Ont., that pig weed, allowed to flourish in an orchard and then being plowed into the soil, furnishes valuable fertilizing elements. The discovery suggests all sorts of possibilities in the way of turning what are today looked on as useless nuisances into articles of value.—Windsor Star.

MUSIC OF THE WORLD

AND here is proof that in England no stupid prejudice has been engendered, in this war, against the music of master composers who may have been Germans or Italians, but who certainly were not Nazis or Fascists. "During their two weeks' season of opera at the New Theatre," reads a note in the New Statesman and National, London, "the Sadlers Wells Company are giving performances of 'The Marriage of Figaro', 'Traviata', 'Madame Butterfly', 'Die Fledermaus', and 'The Beggar's Opera'."—Brantford Expositor.

Bow Wow!

They were in the "Black Dog" when the talk turned to animals.

"The dog," said Long, in confident tones, "is man's best friend."

"Quite true," Small heartily replied. "My mother-in-law packed up and went the day after I bought a bull pup."

Hard To Believe How Time Flies

APRIL 3

1911 A resolution introduced by Ald. Edgar and opposing reciprocity is killed in council.

James Bogue will finish the contract let to Ed. Conroy for the building of a pumping station in connection with the south end sewage system.

Navigation for power boats on the Otonabee is opened by James Haggart who pilots his gasoline launch to Wallace's Point and back.

Ald. W. H. Bradburn who is on a visit to California is given six weeks' leave of absence by the council.

The Sheffield Choir captivated a large audience at the Grand Opera House.

1921 Twenty-eight tenders have already been received for the construction of the new filtration plant.

The rites of confirmation are administered to 62 candidates at All Saints' Church.

John E. Kellerd and Company present "The Merchant of Venice" and "Macbeth" at the Grand and the Examiner complains that the performances showed lack of rehearsals.

Ward Patterson of Peterborough refuses to accept the presidency of the O.B.A.A. although elected by acclamation.

Caledonians defeat Comrades 6 to 4 and Canadian Woollens win from C.G.E. 4 to 0 in soccer league games.

1931 This was Good Friday and the weather was warm, although the ice is still thick in the lakes of the county.

Harry Lamb is elected president of the Omemee Athletic Association.

The cantata "The Darkest Hour" is sung by the choir of George St. Church with Reta Swain of Toronto as guest soloist.

Fred C. Forster, native of North Monaghan is dead in Toronto at the age of 67 years.

Twenty-three transients spent last night at the police station, the largest number in some time.

IN WAR TIME

1916 Pte. Sam Mills, Peterborough member of the 2nd Battalion is home after 10 months in hospital overseas.

Phil Saunders of Everett, Mass., junior checker champion of North America is here seeking games.

Mr. and Mrs. Charles Miller, Stewart street, celebrate the 60th anniversary of their wedding.

The city council decides to drop the price of cigarette licenses from $40 to $20.

R. F. Downey is elected president of the ball club of Central School.

A Bible Message For Today . . . .

And it came to pass when Jesus had made an end of commanding his twelve disciples, he departed thence to preach and teach in their cities.

And when John had heard in the prison the work of Christ, he sent two of his disciples.

And said unto him, Art thou he that should come, or do we look for another?

Jesus answered and said unto them, go and show John again those things which ye do hear and see.

The blind receive their sight, and the lame walk, the lepers are cleansed, and the deaf hear, the dead are raised up, and the poor have the gospel preached to them.—Matthew 11: 1-5.

A Bit of Nonsense

No Advertisement

"The clothes my tailor makes last for years. Look at that blue serge suit of mine. There's an example."

"Yes, a shining example."

Beyond Endurance

After the service the preacher, an old-fashioned type, favored the old lady with his views on eternal punishment. There was a great deal of fire and brimstone in it.

"I don't believe it," the old lady said, impulsively. "No human constitution could possibly stand it."

Drop It!

A voluble bu-h-less counsel was addressing the jury in a "running-down" case. "Gentlemen," he said, "this accident to my client's little 'orse will ruin 'im! The plaintiff's all is in 'is little 'orse!"

The Judge, upon whose sensitive ear these constant and unaspirated allusions had grated could restrain himself no longer.

"Don't you think, Mr. Blank," he interjected, "that at this stage of the case we might refer to it as a pony?"

When Visiting TORONTO
Stay at the
King Edward Hotel
1000 Rooms with Bath
Rates as low as
$2.75 PER PERSON
Write for Illustrated Folder
P. KIRBY HUNT, Manager

COBOURG

Citizens Fight Fire In Cemetery

COBOURG, April 3.— (ENS). — Spring has come definitely to Cobourg and the local residents are cleaning up front yards and gardens. The town men, under the direction of Foreman James Campbell yesterday were engaged in removing a tree from in front of the property owned by Mrs. Thos. Diamond, King street west. The tree had become unsafe.

Another sign of the coming of fine weather was the grass fire which yesterday swept the top of bush grass from the abandoned cemetery between Ontario and William streets. Citizens surrounding burning ground quickly extinguished the grass fire and it was not necessary to call the fire department. The cemetery is one of the historic early Scotch church burial grounds and ornate grave stones are still standing carrying burial dates as early as 1850 and later. Iron fence still stands as evidence of the care given their dead by the early Cobourg settlers. The graves have nearly all been emptied with the removal to other interment places of the long gone pioneers by their modern day descendants. Residents of the area are quite used to seeing the kinfolk of the early gentry standing with bared heads in reverent silence before the weather worn markers which indicates the last resting place of some early Cobourg citizen.

Milk Prices

(Continued from Page 3)

circular issued by the four main milk dealers with morning supply of the bottled milk. The increased price affects the price of quarts, which heretofore has been 10 cents. The new price will be 11 cents for the large bottle or an increase of 1 cent a quart, and Cobourg's housewives will be pre-occupied for a short period making adjustments in their monthly budget. There is no increase in the price of the pint issue of milk as the cost of these smaller bottles has been set for some time at 6 cents, which is more than equivalent to the quart size cost. An increase in the cost of cream is also announced, the cost being 5 cents a pint and 3 cents for the popular half pint size. The four firms supply about 98 p.c. of the milk used by local homes. They are Fisher's Dairy, Markle's Dairy, Stuart's Dairy and the Cobourg City Dairy. The raise comes about as a result of the ruling handed down by the Ontario Milk Control Board. The ruling was made as a result of a settlement of milk prices between the milk producers, milk distributors and milk consumers in the local area and the board decided that the retailers were entitled to the increase in price as an aftermath of the settlement.

A Courageous Pilot

Port Hope is justly proud of her sons now on active service but she holds a special place in her heart for Flight-Lieut. Wilfred Lewis, D.F.C., who has made the headlines several times recently and whose work in the R.A.F. has been outstanding. This young man enlisted quite some time ago and the picture above was taken in England last month.

Lake Ontario's Level Is Normal

PORT HOPE, April 3—(ENS). — The first warm day of spring found a number of children playing at the West Beach Wednesday, though the average beach frequenter has not yet considered basking in the sun. The old bandstand located behind the Town Hall has been moved to the beach by V. Huffman, local contractor, and is already patronized by the children of pre-school age, who consider it an ideal play spot. The Parks Commission has not yet installed the swings and other amusements at the beach, but ar no doubt considering the work will have to be undertaken shortly.

Water level of Lake Ontario is normal for the time of the year, and though the shipping season has not yet opened the difficulty experienced by the first collier last year is not expected to recur. A year ago 400 tons of coal were dumped into the lake when the carrier grounded in the harbor mouth. Despite every effort to free it part of the cargo had to be dumped. Last autumn considerable dredging was carried out in the harbor and the dredge is still in port after wintering here.

Thomas Nicholls Identified By Chief Constable Newhall As The Man He Saw The Night Of Robbery

Thomas Nicholls was one of the three men he saw on George Street near the Canadian Department store at 11.20 o'clock on the Saturday night before the store was entered and the safe robbed, Chief Constable Sam Newhall swore in the county judge's criminal court here yesterday afternoon during the trial before Judge J. A. McGibbon of Nicholls, the second of four suspects to be charged with burglarizing the store.

Chief Newhall's evidence was the feature of the afternoon session. He declared that he had seen Nicholls on several occasions before, once in Toronto, and was positive that it was the accused he saw on the Saturday night in question.

"Any doubt of that, Chief" asked W. B. Common, special crown prosecutor.

"None whatever" was the reply.

Chief Newhall said that on that Saturday night he was driving home in a police car with Constables Stevenson and Sexsmith and that he noticed three men jostling each other on the west side of George street between the C.D.S. store and Dean's restaurant.

"Among the men was Nicholls" said Chief Newhall, pointing to the accused in the dock.

"Had you ever seen Nicholls before?"

"A long time before on Hunter street in Peterborough and near the Grand Hotel."

"Is there any doubt of that?"

"None whatever."

The witness said that when he had seen Nicholls on previous occasions he was doing nothing in particular. One time he was in front of the auto supply store on Hunter street, Chief Newhall stated.

Lengthy Cross-Examination

As the police car had turned down George street, he said he had noticed a number of old drunks near the Grand Hotel and then had seen the three men on the sidewalk near the C.D.S. store.

Chief Newhall was cross-examined to considerable length by Mannis Frankel, defence counsel. He told the latter that the lights were out in the C.D.S. store and the blinds were down. He could not say whether the canopy lights at the Capitol theatre were out or not.

"Did you stop to arrest the drunks you saw on the sidewalk"...."No."

"Why not?...."That's not my business."

Chief Newhall stated that he was 67 years of age and his eyesight was good, "I only need glasses to read fine print" he said.

"You say you saw the accused on the west side of George street that night?...."Yes, with two other men."

"What were the doing?".... "Jumping around."

"Were they playing leapfrog or what were they doing?"—"Just pulling each other around."

Mr. Frankel pressed Chief Newhall as to just when he first saw Nicholls. "Can you pin yourself down to any specific time?" he asked.

"I think it was the latter part of 1937 or the early part of 1938."

"You are not getting him mixed with another Nicholls?"

"No."

"I don't know how long I have known him" replied Chief Newhall in answer to another question.

"I don't know whether you are giving me a run-around, chief, or whether I am giving you one" said Mr. Frankel "Anyway we do not seem to be able to get together."

Defense counsel pressed for an answer as to where the witness had first seen Nicholls.

"If you remember where you first saw Nicholls tell him" said Judge McGibbon" If you can't remember tell him that."

Chief Newhall said that he had seen Nicholls outside police headquarters in Toronto, "He was with Max Beaver" he said.

"Did you know who he was then" asked Mr. Frankel.

"No, but I found out afterward."

"How did you find out"...."From a conversation with one of the Toronto detectives."

"Do you remember which detective told you?"...."I can't say; I meet a lot of them when I go to Toronto."

Are We Getting Anywhere?

Mr. Frankel continued to examine the witness as to his first acquaintance with Nicholls but was interrupted by Judge McGibbon.

"I don't want to interfere with your cross-examination" he said "but are we getting anywhere?"

Mr. Frankel asked Chief Newhall as to his seeing Nicholls here on a previous occasion and witness replied that one time he had seen Nicholls in Peterborough something happened that caused him to remember the occasion.

"You say that when you saw him at that time something happened that interested you as a police officer and that you say caused you to remember the occasion and now you say that you cannot remember the date" said Mr. Frankel.

Chief Newhall replied that he could not.

"Then we won't bother any more" said defence counsel, concluding his cross-examination.

Evidence given by the eleven other witnesses heard during the afternoon session followed almost exactly the testimony they had given in the Burns case, although the proceedings were shortened when Mr. Frankel did not cross-examine a number of the witnesses.

J. H. Jamieson, manager of the C.D.S. store, Mary McGrath, the cashier and John McConnell, the caretaker, repeated their previous evidence and Lorne Henderson testified to turning over a ledger card with a footprint on it to Detective Tong. Everett Osborne, who had identified Lawrence Burns as one of the four men he had seen in a maroon car near the C.P.R. tool shed in Bowmanville on the afternoon of February 1, re-told his story of the car but failed to pick out Nicholls as another of the quartette.

"Did you see the accused there?" asked Mr. Common.

"Not that I'd swear to."

Saw Maroon Car

Francis Asta, taxi-driver, testified as to seeing a maroon car stop outside the C.D.S. store on the a man run across the road with a black bag in his hand and get in the car.

Charles Ryan, Windsor hotel clerk said Nicholls had been called by him at 2.30 o'clock on the morning of February 3 and had left the hotel in company with Lawrence Burns and Gallow. Nicholls had stayed at the hotel several times previously, witness said, and he knew him to see him.

Mr. Common produced a hotel register card bearing the name Louis Gallow but Mr. Frankel objected to the evidence and his objection was sustained.

Provincial Constable Raymond Traux of Windsor testified to the safe being found on the outskirts of Windsor on the morning of February 3 and J. J. Dorris produced an application for an automobile license for a maroon car owned by Jean Fairchild and the application signed by John Fairchild.

Constable Christopher Paget of the Windsor police testified to arresting Lawrence Burns in Windsor and when the witness was asked as to money found on Burns, Mr. Frankel voiced the same objection he had made to similar evidence in the Burns case.

"Evidence of something being found on an individual who is not the accused is not evidence against the accused," he argued. "It is tending to prejudice a fair trial, it is tantamount to hearsay evidence, to evidence that is irrevelent."

"It may be the strongest evidence in the world" replied Judge McGibbon "certainly the strongest circumstantial evidence."

Judge McGibbon pointed out that Nicholls, Gallow and Burns had all been shown to have been together at Windsor and that the next morning the stolen safe was found at the outskirts of Windsor.

(Continued on Page 18)

2 IN 1 BLACK BROWN & TAN SHOE POLISH

Now 10¢ A TIN

Canada's FAVORITE SHOE POLISH FOR OVER 50 YEARS ... Now BETTER THAN EVER ... AT New LOW PRICE

At ALL GOOD DEALERS!

the FINEST Shoe Polish at ANY Price

E.F. MASON EST. 1876 Mason's GROCERY STORES

Specials for the Week-end

THE WHOLESALE PRICE OF TEA HAS ADVANCED 10c PER POUND – SO –

WHILE OUR SUPPLY OF THIS DELICIOUS TEA LASTS WHY NOT PUT IN A GOOD STOCK AT THE OLD PRICE?

BLUE LABEL **LYONS TEA** ½-lb. Pkg. **40c**

AYLMER **Catsup** 12-oz. Bot. 2 Bots. 25c

IODIZER OR PLAIN **Salt** ½ lb. Box 2 Boxes 19c

Clean and Polish Up for Easter

Stoves and Ranges Should Shine at Easter
NON-SUCH Stove Polish - - Bot. 17c
Windows and Mirrors Should Shine at Easter
NON-SUCH Window Cleaner - 8-oz. Bot. 12c
Shoes Must be Shined at Easter
BLACK or BROWN "IT" Shoe Polish - 2 Tins 19c
Hand Rails Must Shine at Easter
Johnson's Glo-Coat Pt. 55c
Floors Should Shine at Easter
Johnson's Floor Wax 1-lb. Tin 55c
Furniture Must Look its Best at Easter
Hawes' Lemon Oil 12-oz. Bot. 25c
Cutlery and Silverware Must Shine at Easter
Silvo Polish - - Large Tin 22c
The Ideal Laundry Soap
Sunlight Soap - 10 Bars 49c
Another Reliable Cleaner for Glass and Mirrors
Bon-Ami - - - Tin 14c
For Whiter Clothes
Rinso - - - - Lge. Box 23c
Corners Should be Swept Out for Easter
Brooms - - 29c and 55c

1st GRADE CREAMERY BUTTER - - - - - lb. 35c
CLASSIC CLEANSER - 2 Tins 9c
YORK TOMATO JUICE - - 25-oz. Tins 2 for 19c

EXTRA SPECIAL
VIAU'S Famous Sandwich BISCUITS - - 2 lb 25c
Chocolate Mallows - 2 lb. 29c

JEWEL SHORTENING - - 2 lbs. 25c
SAXON FLOUR - - 7-lb. Bag 27c
ROLLED OATS - 3 lb 10c
BETTY'S—RASP. or STRAW. JAM - 32-oz. Jar 25c
TIGER COHOE SALMON 1-lb. Tin 25c

Fresh Fruits & Vegetables

CALIFORNIA—TENDER, SWEET CARROTS ORIGINAL BUNCHES Bun. 5c
SUNKIST—FULL OF JUICE ORANGES MEDIUM SIZE - - Doz. 25c
ALSO NEW CABBAGE, SPINACH, RHUBARB, SPRING ONIONS, LEAF LETTUCE.

Choice Inspected Meats

BLADE ROAST - - - lb. 21c
RED BRAND BEEF RUMP ROAST ROUND END - - lb. 25c
ROLLED VEAL - - - lb. 18c
SHOULDER FRESH PORK lb. 17c
MASON'S SAUAGE - - lb. 19c

Fresh Fish for Lent

SILVERBRIGHT SALMON ½ or Whole lb. 18c Sliced or Centre Cut lb. 21c
FRESH HADDOCK FILLET lb. 25c
SMOKED FILLET - - - lb. 20c

Phone Your Order FREE DELIVERY
429 George St. .... Phone 3597
95 Hunter E. .... Phone 4695
682 George St. .... Phone 6223
689 Reid .... Phone 5825
241 Rubidge .... Phone 5526
354 Charlotte .... Phone 4663

9711

This is the number of Examiners that were received, in homes of Peterborough and district last night

This is the highest net PAID FOR CIRCULATION in the History of the Examiner.

CLOCKMAKERS DEFEAT MOTORMEN IN INTER-LEAGUE CONTEST

Summerhill Back To Face Hershey Bears

CLEVELAND, April 3 — (AP).— Bill Summerhill, flashy right wing of the Cleveland Barons, will be back in the lineup to-night against Hershey Bears in what the Barons hope will be their last local appearance of the hockey season.

The contest will be the second of the best-of-five-game playoff series for the American League championship, with the third and fourth games scheduled for Hershey on Saturday and Tuesday. The Barons hope to capture three games out of the four, making a fifth here unnecessary.

Home ice always gives a supposed advantage, but the Barons were forced into an overtime on Tuesday night to win the first game, 4-3.

Summerhill was out of the line-up on Tuesday night with an ulcerated tooth.

Joe Jerwa, the defence man who scored 17 goals during the season, is out with a broken hand, and Goalie Moe Roberts is on the bench with a bad ankle.

Alfie Moore, who tended the net in the opener, will replace Roberts again.

Allan Cup Tilt Sliced To Four

TORONTO, April 3—(CP).—Four teams today were still in the running for the Canadian senior hockey championship and Allan Cup. Trail Smoke Eaters were eliminated by Lethbridge Maple Leafs last night.

The survivors:

East.
Maritimes—Sydney.
Quebec—Montreal.

West.
Saskatchewan—Saskatoon.
Alberta—Lethbridge.

Memorial Cup Survivors.

Four teams remained today in contention for the Canadian junior hockey championship and Memorial Cup, with finalists known in both Eastern and Western sections. Toronto Marlboros and Ottawa Canadiens were eliminated last night.

The survivors:

East.
Quebec—Montreal.
Ontario—Oshawa.

West.
Manitoba—Winnipeg.
Saskatchewan—Saskatoon.

in air-conditioned comfort by the
CONTINENTAL LIMITED
TRAVEL WEST THE JASPER WAY
DIRECT SERVICE to WINNIPEG EDMONTON VANCOUVER SASKATOON JASPER VICTORIA
CANADIAN NATIONAL

Complete Auto Service
Motor Repairs,
Body Bumping, Re-Painting
J. J. DUFFUS CO.
Telephone 5757 24 Hour Service

Sports Spice

By EDDIE BRIETZ
Associated Press Sports Writer

NEW YORK, April 3—(AP). — A win for Lou Nova over Max Baer tomorrow night would be a swell birthday present for his manager, Ray Carlen. . . Claude Passeau, the Cubs' pitching ace, deducted for two dead mules in his income tax and says he will dig 'em up if anybody thinks it's a gag. . . . Zeke Bonura, who was sold to Minneapolis, still is moping in New Orleans.

One Sure Bet:

A remarkable man is Maxie Baer
The great big man who's in our hair,
Against Lou Nova he may look awful
But win or lose, he'll talk a jawful.

Under threat of a $10 fine, Pee-wee Reese and Pete Reiser of them Dodgers have shaved off attempts at moustaches. . . . Joe Medwick is swaggering again with a 17-game hitting streak that includes four homers in the last four days.

Abe Simon has made 40 personal appearance since his shindig with Louis. . . . Derby Winter books are getting a heavy play on Fairmond, the English importation of E. F. Woodward, Texas oil man. . . . Jack Kearns sent a long letter to Dempsey trying to explain that newspaper interview in which he said Joe Louis could lick the Manassa Mauler of old.

Five-Star Fight Final

Baer took $3,000 to $1,00 he would kayo Nova.

SPORTS - DAY BY DAY

By FRED D. CRAIG

If the Toronto Leafs have no more heart than some of the Queen City sports writers the series with Bruins is as good as over right now and playing the seventh game of the round in Boston tonight is just a formality. Some of the scribes have turned thumbs down on the Leafs, claiming that they booted their last chance when they failed to grab off Tuesday's game in Toronto and that the odds favor a Boston victory tonight. They might be right at that because Boston showed considerable improvement in the Tuesday game and might cut loose tonight and blast the Leafs right off the rink. But in view of the manner in which the clubs have been beating each other away-from-home there is surely no need for the Toronto sports writers to get out the crying towels yet. There will be plenty of time for them if the Bruins happen to slip a K.O. to the Leafs tonight.

* * * * * *

There are a lot of "ifs" about tonight's crucial battle and there are some folk who predict that after the last three tense games between the two outfits one of the clubs is likely to crack wide open and get shellacked badly. We are not of that opinion. Rather we look for just just another game as the last three contests, a game in which neither team will open up very much but will wait for the breaks and in the meantime hogtie every enemy player who bobs up past centre with the puck. It's curtains for the losers tonight and that should tend to make both squads more cautious than ever. It will not be pretty hockey but the importance of the conflict will make it exciting in spite of the absence of picture plays and of New York Ranger passes. And incidentally if you plan to listen to the broadcast just remember that owing to the difference in the time the air version of the big battle will not be circulating until 10 o'clock.

* * * * * *

Members of the City League bowling teams are reminded of the big time at Duffus Alleys tonight when twelve teams will make a joint attack on the pins in aid of the British War Victims' Fund. The use of the alleys has been donated to the league to help this most worthy cause and the money that would ordinarily be paid for the use of the alleys along with the league's charge to its members will all be tossed into the pot to help the British victims of Hun ruthfulness. The season's prize money will be distributed tonight and every club is expected to have a full turnout in order that the amount turned over to the fund will be as large as possible. A big night's bowling in support of a big cause is the idea behind the whole show and the plan should register a perfect strike, if the bowling fraternity rally around as they should in answer to such an appeal.

* * * * * *

Well Done The Generals

Peterborough fans, especially those who have been making frequent pilgrimages to Oshawa for the junior games there will shower congratulations upon Tracy Shaw and his Generals for coming through in the seventh game of their Junior A final series with Toronto Marlboros last night with an 8 to 4 win, taking the series 4 games to 3. Oshawa took their fourth Ontario championship in a row the hard way, having to beat their toughest opposition on the Marlboros' own ice in the pay-off battle and they finished the long-drawn-out round like real champions with a convincing win over a club that had been strong enough to finish first in the group to look like sure winners at one stage in the final series. When the Generals needed the extra punch they produced it and that seems to be a habit with Shaw-coached teams. When everything was at stake last night the Oshawa kids had the drive and the zip and as a result they have made hockey history again by becoming the first club ever to win the Junior O.H.A. championship four years in succession.

* * * * * *

Up to last night the Generals shared with Stratford the distinction of being the only teams to win the title three times in a row. Stratford did the hat trick in 1907. 1908 and 1909, defeating Lindsay, St. Michael's College and Toronto Eurekas respectively in the final round. Plenty of clubs have won the honors twice in succession, Kingston Frontenacs, Toronto Marlboros, Orillia, Toronto Aura Lees, and believe it or not Peterborough. However you have to go back a long way to catch up with the Peterborough two-year triumph—back indeed as far as 1894 and 1895 when the Petes triumphed over Toronto Granites in both years by 14 to 0 and 7 to 6. The Petes won the championship again in 1901 defeating Stratford 12 to 7. We have been waiting 40 years for the next junior title.

* * * * * *

But back to the Generals. The Oshawa kids set several new records last season by winning the Eastern Canadian championship for the third year in succession and then going on to capture the Memorial Cup from the Kenora Thistles 3 games to 1. Thus they were the first club to win the Canadian junior hockey championship twice in a row. Now they are pointing to a third Memorial Cup victory. Whether they are strong enough to successfully meet the challenge of the Winnipeg Rangers who look the class of the West remains to be seen. Right now they do not look as capable a squad as last year's champs but that Oshawa gang has the faculty of improving with the opposition they meet and by the time they face the Western title-holders, if of course, they hang up their fourth Eastern Canadian title in succession, those surprising youngsters of Tracy Shaw's may have power enough to take it all.

* * * * * *

Looks Like The Combines

It looks like the Kingston Combines are well on their way to a championship and Peterborough, thanks to the presence of Honey Tompkins on the Kingston club, to one-twelfth of one. The Combines defeated the Owen Sound Wreckers 10 goals to 4 last night in the fifth game of their marathon and now lead the series 3 gamest o 2. The sixth game will also be played in Kingston which should mean that the whole affair will be wound up this week and the Combines will be champs. This is the first time in the series the boys from the Limestone City have taken the lead. Owen Sound won the first game in Kingston but the latter came back to take the second game, also played on their ice. The Wreckers grabbed off the third game in Owen Sound but next night on the same cushion the Combines picked up their second win to tie up the round. Now they have gone in front and they should stay there.

* * * * * *

Says Ralph Allen in the Globe and Mail: "As it always comes about when a hockey series goes the limit, the Toronto-Boston playoff has flushed a singularly luxuriant and vocal covey of whys guys. These are the people who know the whys of everything—why the team that won yesterday can lose tomorrow, why the one vital break that comes up in almost every close game has to favor this team and not that one, why the sizzling last-minute shot that could have swung the result the other way passed a quarter of an inch outside the goal post instead of a quarter of an inch inside. The answer is always the same: The teams are playing for the gates. There is no telling how many whys guys there are across Canada, nor how they got that way in the first place. You run into them in every cigar store and barber shop, on every street corner and in every business office. They are most numerous in the place you'd expect them to be most scarce—in front of the box office, fighting to push their money into the maw of what they call "the racket." They play no favorites. They'd as soon heave the restless innuendo at a group of 19-year-old amateurs as at hard-bitten professionals nearly twice their age. They do not allow their judgment to be distorted by the facts. It doesn't matter how many three-game series end in two, how many five-game series wind up in three, how many seven-game shindigs peter out after the fifth; just let one series out of every three or four go the full distance, and the whys guys will point to it triumphantly as the rule that disproves the exceptions."

63-Pin Margin In Post Season Match

The Westclox Men's Bowling League defeated the Automobile League men by a 63-pin margin when they met in their post season challenge match at Duffus Alleys last night. It was the first of two test matches to determine the relative strength of the two groups, who have just completed their regular season's bowling. The Clockmakers dumped an aggregate of 17,517 pins and the Motormen 17,454.

Peterborough Automotive who finished second in their group for the year dropped off the best team score of the evening, 3307. They had to battle against the Casting Department outfit who were runners-up in the Westclox standing. When the champions of both leagues met, J. J. Duffus Company defeated the Power Press. The Motormen had the edge again when the third placers tangled, Foley & Wilson shading the Planning Department by a small margin. Their supremacy, however, ended there as the Westclox Office, Clock Department and Watch Department teams, fourth, fifth and sixth finishers in their own league topped the efforts of J. K. Hughes Ltd., Curtis Service Station and Sugden and Shadgett.

In the individual department Frankie Barrie and Alex Watson were the stars. The former dumped 861 for the Westclox and Watson 809 for the Motormen. Barrie hit a 326 single and Watson 364. "Bud" Goodson led four 700 or better performers with 759. Bill Pinn counted 736, Rollie Gilbert 719 and Jack Hickey 707.

The other half of the challenge will be played next Wednesday at 8:30 o'clock.

Automotive:		Casting	
S. Craig	642	J. Weir	689
M. Harrison	665	B. Benson	543
W. Edkins	529	J. Cac'vella	529
E. Nickson	662	H. Thom'son	631
A. Watson	809	L. Hunt	629
	3307		3021
J. J. Duffus		**Power Press**	
H. Minion	606	B. Woods	696
J. Hickey	707	R. Deannard	452
W. Toal	569	F. Murray	498
M. J. Duffus	662	W. Lewis	672
W. Pinn	736	J. Law	502
	3280		2820
Office:		**J. K. Hughes**	
F. Barrie	861	L. McLaren	504
G. Millen	614	H. Dorsett	554
R. Hayden	533	S. Clement	462
M. Starr	676	W. Ralph	469
O. Martin	554	R. Gilbert	719
	3238		2708
Clock Dept.		**Curtis Service**	
B. Goodson	759	S. Cann	573
J. O'Dette	572	G. Gillespie	603
R. Roberts	651	E. Robinson	608
C. Ferguson	429	F. Sidwell	493
C. Evans	499	J. Webber	490
	2910		2767
Foley & Wilson		**Planning Dept.**	
G. Copping	681	J. Watson	581
R. Potts	655	R. Simmons	444
D. Worboy	529	A. Ebbs	523
R. Wilson	431	D. Wyatt	545
C. McIntyre	545	A. Delahaye	627
	2841		2725
Watch Dept.		**Sugden-S.**	
J. Brady	485	O. Sugden	526
M. Murdock	605	C. Garside	525
W. Rayner	568	A. Lewis	478
D. Smith	531	V. Post	444
R. Mongraw	614	K. Shadgett	578
	2803		2551

They All Come Back

LONDON, April 3. — (CP Cable). —Six Canadian soldiers who disappeared from barracks yesterday morning with an Army lorry have been returned to their regiment, Canadian military police said to-day.

The police did not disclose where or when the Canadians were found, but said they were turned over to the military by civil authorities.

Say good-bye to wiry bristles—
To beards that look like full-blown thistles.
With Blue Gillette Blades it's no trick
To get a shave that's smooth and quick!

Showing how diamonds, world's hardest substance, are used to test the temper of Gillette steel.

Super-sharp Blue Gillette Blades... made of flawless steel... are absolutely uniform. Seventeen rigid inspections insure matchless quality.

At All Dealers

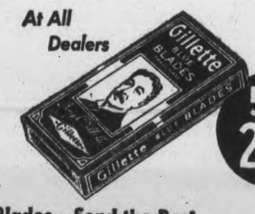

5 for 25¢

Men in Uniform Need Blades—Send the Best
See Special "Service Package" of 50 Blue Gillette Blades

The Men's Style Shop

Forsyth Shirts

For EASTER WEAR

1.65 - 2.00
2.50

Your Easter ensemble should include several new smart shirts. This spring assure yourself of undisputed style leadership—make sure of the Forsyth label on the shirts you select.

See our large selection of new Forsyth creations this week-end. Remember every Forsyth Shirt is pre-shrunk and full cut.

FIVE POPULAR COLLAR STYLES

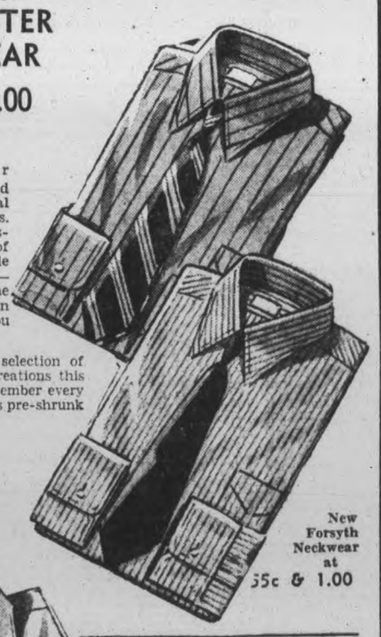

New Forsyth Neckwear at 35c & 1.00

Forsyth WHITE SHIRTS
In all sleeve lengths
1.65 2.00 2.50

THE MEN'S STYLE SHOP
"WHERE STYLE PREVAILS"
ART BACON & BOB SAGER, Proprietors
Opp. Regent Theatre 136 Hunter St.

Canadian Pacific
ROUND TRIP BARGAIN FARES
APRIL 4 - 5 - 6
from PETERBORO to

TORONTO	$1.95
Chatham	6.45
Goderich	5.20
Hamilton	2.90
Owen Sound	4.95
Parry Sound	5.70
Schreiber	18.80
Sudbury	8.35

and many intermediate points.
For train service, limits, etc., consult agents. Procure handbill.
343 George St. Phone 3511

COMMERCIAL REFRIGERATION for
BUTCHERS · GROCERS
FLORISTS · FURRIERS
HOTELS · DAIRIES
CREAMERIES · FARMS
Let us help you solve your Refrigeration problems
JOHNSTON'S
GEORGE at McDONNEL Phone 4697

The First Thing You Need
A Spring
TOPCOAT-SUIT-HAT

TOPCOATS SLIP-ON, RAGLAN AND FITTED MODELS
Smart new patterns, expertly styled. We invite your inspection
16.50 - 19.50 - 21.50
24.50 - 32.50

SUITS—Exceptional Value
Smartly tailored from English all wool worsteds. Sizes 34 to 44: A cash price event, with two pair of pants 29.50

STUDENTS' SUITS
Coat, vest and two longs. Tailored to suit the particular boy from high grade tweeds. Sizes 33 to 37 19.50 and 22.50

Men's SHIRTS
New color schemes. New styling. A pleasure to wear one
1.25, 1.50, 2.00, 2.50

Men's New TIES
Colour is the highlight for Easter Neckwear. We have a large stock to choose from
50c, 75c, 1.00

Men's Hats Styled Up to the Minute
All Fur Felts 2.95 - 3,95 - 5,00
Wool Felts Men's 1.95; Boys' 1.59

MEN'S PANTS
Fine tweeds and worsteds. Tailored in regular or drape style
4.50, 5.50, 5.95

BOYS' SUITS
Good quality wool tweed. Sizes 24 to 32. Extra Value 6.95 Up

BOYS' LONG PANTS
Bicycle Seat—Wool Tweeds 2.95
BOYS' SHORT PANTS 1.00 Up

TRENCH COATS
Fawn, Navy, Air Force Blue
Boys' 5.50
Men's 6.50

Broadcloth PYJAMAS
Exceptional value. Sizes A, B, C, D, E 1.69

Men's WORK PANTS
Good quality cotton. Well made 1.49

We Specialize in Made-to-Measure Suits 24.50-60.00

THE V. A. Selkirk Men's Shop
325 GEORGE ST. PHONE 4944

ROYALS LONE BARRIER TO EASTERN JUNIOR TITLE FOR OSHAWA

Oshawa Bees Defeated By Brantford

OSHAWA, April 3 (Special). — Brantford Lions ran up a three-goal lead on the lighter Oshawa Bees in the first two periods of their round-robin Junior "B" final series here last night, and coasted to a 4-1 win.

A special train brought a large contingent of Brantford fans with the team, and these were in the majority amongst the sparse crowd. Oshawa hockey fans who did not actually make the trip to Toronto to watch their pets, the Generals, win their fourth consecutive O.H.A. title sat at home to listen to it via radio.

Oshawa's only goal was a clever solo by McBrien, shifty centre of the first line, who stole the puck from Strongman at the Bee's defence and went all the way in alone to beat Wilson easily.

For the winners Kennedy with his two goals, was tops for the Lions. Pigeon, Strongman and Horeck were also good. Reese was the best of a big strong defence. Referee Kenny Holmeshaw issued eight penalties, all minors, in a fairly rough game.

Brantford—Goal Wilson; defence, Reese and Butcher; centre, Pigeon; wings, Kennedy and Campbell; subs, Strongman, Linn, Horeck, Ballas, Plumley, McNicholl.

Oshawa Bees — Goal, Burkhart; defence, Galbraith and Hinton; centre, McBrien; wings, A. Mullen and Davies; subs, Sawyer, McIntyre, Purey, Painter, Ladd, J. McMullen.

First Period

1—Brantford, Kennedy 3.50
2—Oshawa, McBrien 4.10
3—Brantford, Ballas (Linn, Butcher) 17.50
Penalty—Butcher.

Second Period

4—Brantford, Horeck (Strongman) 6.40
5—Brantford, Kennedy (Ballas) 7.04
Penalties—Reese, Purey, Butcher, Hinton.

Third Period

No scoring.
Penalties—Hinton, Butcher, A. McMullen.

Alley Oomph

An unusual angle view of pretty Dorothy Way as she got in some practice for participation in the 24th annual tournament of the Women's International Bowling congress which opens in Los Angeles on May 15.

Boston Sellout Sign Fans See Bruin Win

BOSTON, April 3 — (CP).—After one of the hardest-fought Stanley Cup playoff series on record, either Toronto Maple Leafs or Boston Bruins comes to the end of the road to-night and the other will advance into the Cup final against the waiting Detroit Red Wings.

Each with three victories, Leafs and Bruins will meet before an overflow crowd at Boston Garden in the vital seventh game, a game that the Bruins earned when they upset the dope and defeated the Leafs at Toronto on Tuesday night in the sixth game.

When Toronto won here last Saturday night, and needed only a single victory to take the semi-final, gloom Boston fans were resigned to a defeat in Toronto and the end of the Boston season.

But to-day as they besieged the ticket windows at Boston Garden all that was forgotten. They believed the Bruins had found themselves after being upset by the loss of centre Bill Cowley.

In this unusual series, the Bruins won their first game at home by a shutout, 3-0. But the next two games here were Toronto victories, 5-3 and 2-1, in overtime. Intermingled with these games were a Toronto victory at home, 7-2, and two Boston victories in Maple Leaf Gardens, both by 2-1 scores.

Church Out for Leafs.

The Leafs, established again at their University Club headquarters, are expected to put Jack Church back beside Wally Stanowski on the defence. They kept Church out of Tuesday's game due to a knee injury, and Bingo Kampman, who played in his place, was uncertain and out of condition after a long layoff with a damaged foot.

The Bruins built their confidence on two major factors:

1. Little Bobby Bauer, who suffered a deep cut in the instep in the first game, has finally recovered his full effectiveness. He scored a goal in the sixth game.

2. Mel Hill, the "sudden death" hero of the Bruins' 1939 Stanley Cup victory, has unexpectedly proved himself sound centre player. He was injected into Cowley's place between Roy Conacher and Ed. Wiseman on Tuesday and played a stout game, completely tying up dangerous Billy Taylor, Leaf centre.

Meet Mr. Dickey

GEORGE DICKEY

Brother of Big Bill Dickey of the New York Yankees, George (Skeets) Dickey, White Sox rookie catcher, is expected to follow in the footsteps of Bill as a baseball star. With Oklahoma City last year, Skeets batted .315 and caught 117 games. A switch hitter, Skeets began his pro career when only 17 years old. He is 25 now. Young Dickey was given a trial by the Boston Red Sox in 1939.

Nova May Try To Get Louis Slipping Out

NEW YORK, April 3 — (AP). — Now that there is evidence Joe Louis has slipped, every heavyweight with a punch thinks he has a chance against the Brown Bomber. But Lou Nova is the only fighter who is sure he can beat the champion.

Nova has been sure for three years. He thought he could beat the Louis who destroyed Max Schmeling in his greatest fight. And he is more certain than ever now that several not-too-highly regarded fistcuffers have extended the title-holder.

Apparently only one obstacle stands between Lou and a shot at Joe—Max Baer. Lou beat Max two years ago, and he figures he can beat him again when they meet in Madison Square Garden to-morrow night.

Louis was a standout then and Max apparently was finished, but the picture has changed. Lou became ill, was badly mauled by Tony Galento, and was bed-ridden for weeks. After months of inactivity, Nova gained his health and returned to the ring. His first serious opponent was Pat Comiskey, and he gave Patrick a larruping. He's back in the lists again but they've ordered him to tackle a rejuvenated Maxie before getting the title chance.

Some More Ifs.

Baer came out of retirement to technically knock out Galento. Then Max exploded the Comiskey balloon with a first round knockout.

So Lou—and Max—are back just where they were two years ago. The winner will be offered Louis. That is, if Joe gets by Tony Musto, Abe Simon and Billy Conn.

Joe had trouble with Red Burman, looked off form against Gus Dorazio, and had his hands full with big Abe Simon. Simon, who went 13 rounds before Louis caught up with him, gets a return bout here on May 9. One reason fight fans think Louis has slipped is his poor showing against Simon, a chap who was beaten by Nova and Buddy Baer.

There is the possibility that Louis didn't take his recent opponents seriously, that he figured he could loaf around, take his time and do away with his rivals without going "all out" in a hurry. He is sure to have respect for Conn and either Baer or Nova and may be nearer his top form against them. In that case, perhaps some of the experts will revise their estimates that Joe has slipped.

Hockey Broadcast

THE seventh game of the Stanley Cup playdowns between the Toronto Maple Leafs and the Boston Bruins will be broadcast from Boston this evening by CBL and CKCL. The broadcast will commence one hour later or at ten oclock DST, as Boston is on Standard Time.

Generals Oust Marlboros In 8 to 4 Tilt

TORONTO, April 3 — (CP). — Two tickets to fame in Eastern Canada's annual hockey lottery were clutched today by Montreal Royals, with the payoff nearing in both Senior and Junior divisions.

The myriad of aspirants for the Dominion finals has been weeded to two clubs each in the Allan and Memorial Cup divisions. Half of each Eastern final ticket is held by the Royals.

The Senior Royals, three times on the Allan Cup trail in the past three years, set the wheel spinning again tonight at Ottawa. Their opponents in the best-of-five series are Sydney Millionaires, the highly-rated Maritime champions who have four members of last season's champion Kirkland Lake Blue Devils on their roster.

The Royals are trying for a crack at Quebec's first Allan Cup in 11 years in their series with Sydney. The drought is but a short dry spell compared with the province's Junior ranks, however, where Quebec has never held the title in 23 years of Memorial Cup play.

In fact, the Junior Royals will be attempting to take the province into the dominion final for the first time in their eastern final with Oshawa Generals, trying for their third straight Memorial Cup as representatives of Ontario.

Royals Win 12 to 2.

Both the Royals and the Generals gained the final last night and each did it impressively. The Royals ran up a 12-2 score to eliminate the Canadiens, Ottawa and district champions, at Ottawa while the Generals won their deciding game for the Ontario title, 8-4, over the Marlboros at Toronto.

First team ever to win two straight cups, Oshawa has been depleted this season by the graduation of key men and elevation of others to higher ranks. They have strong replacements, however, built about a nucleus of last year's winners.

Final Cup Games Start Saturday

DETROIT, April 3—(CP).—Detroit Red Wings will open their Stanley Cup final series at Toronto, Saturday, or Boston, Sunday, according to which team survives the Leaf-Bruin seventh game at Boston tonight.

Officials of the Wings, who reached the cup final through defeating New York Rangers and Chicago Black Hawks in turn, said today that the second game of the final is listed for Toronto or Boston next Tuesday.

Then there will be a pair of games at Detroit, on April 10 and 13. If further games are necessary in the four-of-seven series, the dates will be announced later.

Detroit has to accept "foreign" ice for the first two games because it finished third in the National Hockey League race, behind Boston and Toronto who are deadlocked at three victories apiece in their semi-final.

The Wings, who finished their conquest of Chicago last Sunday, taking two straight, are keeping in shape with light drills each day.

Spokesmen said they are confident despite gloomy prospects about the availability of Ebbie Goodfellow, playing coach and veteran of two Stanley Cup victories.

Propose Player Replacement Be Unlimited

TORONTO, April 3—(CP). — An amendment to all clubs to sign players at any time during the season to replace men who have enlisted in the Canadian armed forces will be proposed by the Niagara district and the Toronto Baseball Associations at the annual meeting of the Ontario Baseball Association here April 5.

William J. Snyder, secretary of the association, said that two other proposals would come before the meeting. One from the Inter-County Association to change the rule to allow amateurs playing their last season in their respective groups to advance to clubs in a higher series in the O.B.A. playdowns, regardless of whether they have participated in the minor playoffs.

The second proposal, also from the Inter-County Association, seeks an amendment to make the Senior O.B.A. playoff games take the form of a round-robin series between the winners of all senior groups, also tha the O.B.A. set the definite dates for start of all games in the playoff series.

Odlum Pushing 2nd Division Sports Program

SOMEWHERE IN ENGLAND, April 3—(CP).—This Spring the 2nd Canadian Division is going in for sports in a big way.

Between route marches, weapon training, drills and exercises, an important athletic program is sandwiched. Maj.-Gen. Victor Odlum is determined to have his men as hardy as possible and is pushing the sports campaign.

A divisional order sent to all formations and units by a senior staff officer at headquarters reads: "The successful campaign in Libya was made possible by the splendid physical condition of our troops. Sports training is an important factor in the physical development of the soldier and the general officer commanding is not satisfied that the best results have so far been obtained from this training.

"It is therefore requested that sports programs be reviewed by all formation and unit commanders. The G.O.C. also directs that all officers take an active interest in sports training."

The results of the drive have been encouraging. Boxing shows were held, cross country races staked and soccer leagues put into full swing. Softball fever swept the camps.

The men welcomed the new sports activities, and scores of young officers joined the men on the playing fields.

The four auxiliary services aid the program with equipment and help in organization through the supervising officers. Gordon Gauld of London, Ont., Y.M.C.A. supervisor of Division Headquarters, is directing.

St. Louis Flyers Stage Comeback

ST. LOUIS, April 3—(CP).—St. Louis Flyers, faced with the brink of elimination after losing the first two games of the best-of-five American Hockey Association final playoffs to Kansas City, came back into the running for the championship last night by winning the important third game from the Americans 3-2 in the fourth overtime period.

A goal by Freddy Hergert with the help of Leo Carbol in 1.45 of the fourth overtime session was the game-winning blow. The Flyers previously had taken a 2-0 lead in the last five minutes of first period play. At 15:26 of the period Fido Purpur opened the scoring, tallying on a play setup by Carbol. Four seconds before the period ended; N. Smith of the Flyers got the second goal.

The Americans came right back in the second period to knot the count, Breckheimer and Mitchell netting goals.

Lethbridge Team To Meet Regina

LETHBRIDGE, Alta., April 3 — (CP).—Maple Leafs, carrying Lethbridge colors past the Alberta senior hockey championship for the first time in Allan Cup playdown history, today were ready to tackle Regina Rangers, now coached by Freddie Metcalfe, who did Maple Leafs' master-minding last season.

Maple Leafs, rebuilt after losing their provincial crown last spring, eliminated Trail Smoke Eaters with a 4-2 victory here last night, to enter the western final. Victory was made possible by the three-goal sniping of 23-year-old Mel Lunde, a right-wing product of Edmonton.

The win was Lethbridge's third in the series. Opening game ended in a scoreless draw and then the British Columbians took two straight, 3-1 and 2-1, before Maple Leafs deadlocked the round with 3-2 and 6-3 victories.

HOCKEY

STANLEY CUP PLAYOFFS.
Series "A."
(Best-of-seven series.)

	P.	W.	L.	F.	A.
Toronto	6	3	3	16	13
Boston	6	3	3	13	16

First Game.
Boston 3, Toronto 0.
Second Game.
Toronto 5 ,Boston 3.
Third Game.
Toronto 7, Boston 2.
Fourth Game.
Boston 2, Toronto 1.
Fifth Game.
xToronto 2, Boston 1.
x—17:37 overtime.
Sixth Game.
Boston 2, Toronto 1.
Future Games.
Thursday, April 3 — Toronto at Boston.

O.H.A. JUNIOR A FINALS.
Oshawa 8, Marlboros 4.
Oshawa wins series, 4 games to 3.
O.H.A. JUNIOR B.
Brantford 4, Oshawa.
O.H.A. SENIOR B FINALS.
Kingston 10, Owen Sound 4.
Kingston leads series 3 to 2.
ONTARIO JUVENILE.
Semi-Final.
Clinton 12, Woodstock 3.
TORONTO HOCKEY LEAGUE.
Senior.
Kiplings 2, Tiger A.C. 1.
King Clancy—Junior.
Elmdale Boys 2, East York 1.
Juvenile.
Malvern 2, Ostranders 1.

MOVIE TIME TABLE

Capitol — "Comrade X" 2:00, 3:55, 5:40, 7:40, 9:40.

Centre—"Son of Monte Christo", 2:25, 5:00, 7:20, 9:35; "Wendell Willkie", 1:55, 4:30, 6:50, 9:05.

Regent — "Doomed Caravan", 1:30, 4:05, 6:30, 9:10; "Girl from Avenue A", 2:30, 5:10, 7:35, 10:10.

Midget.
Birch Cliff 1, Cedarvale 1.
Bantam.
Eglinton 1, Crown Diamond 1.
Minor-Bantam.

EAT IN OUR NEW DINING ROOM
FULL COURSE DINNER
25c UP
Breakfast ..... 6 to 10 a.m.
Dinner ..... 11 a.m. to 8 p.m.
Open ..... 6 a.m. to 2 a.m.
NEWS LUNCH
256 Charlotte St.

SAVE SAFELY WITH SUPER-LASTIC TIRES
Finest Quality at Minimum Cost
Trade in your old tires—Liberal Trade-In Allowance. BUY NOW!
Save 25% to 30%
Tires Mounted Free at the Store
CANADIAN TIRE CORPN
Look for this Sign
TELEPHONE 8281
ASSOCIATE STORE
I. H. KEEFER, Prop.
342-344 Water St., Peterborough (Opposite the Market)
"EVERYTHING FOR YOUR CAR"

BOARD & HUFFMAN'S
EASTER TOPCOAT BUY!
Here's a topcoat super-special . . . just when you need a new one. You save 3.50 to 6.00 on these smart Raglan, Balmacan styles. The latest in tweeds. We have only 30 of these so you'll have to come early for yours. Reg. 25.00 and 27.50 values.
21.50
SUITS ● ● ●
What choice . . . what style . . . what fit . . . yours for the asking at Board and Huffman's. We are noted for men's suit values. Featuring our made-to measure suits for the next 10 days at a special price.
SHIRTS ● ● ●
"Tooke". The choice of men who know and wear the best. You'll need a new one or two for Easter. A grand selection here at 2.00.
HATS ● ● ●
Top off your new outfit with a smart style hat. All colors and sizes at 4.00.
ACCESSORIES ●
Ties, handkerchiefs, gloves, etc. A dandy display of all the necessary accessories at moderate price, considering the grand style.

BOARD & HUFFMAN'S
"The Choice of Peterborough Men"
188½ Charlotte St. Phone 8773

Regent
TO-DAY - FRI. - SAT.
Continuous Show Starting Daily 1.30
YOUR FAVORITE STARS IN THIS DOUBLE BILL
A BOWERY SPITFIRE ON HER OWN IN PARK AVENUE!
JANE WITHERS

GIRL FROM AVENUE A
with
KENT TAYLOR · KATHARINE ALDRIDGE · ELYSE KNOX
Feature No. 2
"DOOMED CARAVAN" Starring BILL BOYD
Also Colored Cartoon and Latest News

CENTRE
To-day - Fri. - Sat.
LADY IN DANGER . . .
. . . his kiss would seal a hateful bargain which only one man had the power to destroy!

Edward Small presents
The SON of MONTE CRISTO
starring
LOUIS HAYWARD
JOAN BENNETT
with
GEORGE SANDERS
Also 'WENDELL WILLKIE' in "INFORMATION PLEASE" and "CINDERELLA'S FELLA"
Musical Comedy in Technicolor
Plus! Colored Comic Cartoon "Land of the Midnight Fun"

We Have a SPRING TONIC To Offer

BOWL FOR HEALTH
The leagues have finished — open bowling at all times on our sixteen alleys.
DUFFUS
RECREATION ACADEMY
TEL. 9068

Tomorrow
FRED'S GREATEST HIT! PAULETTE'S BEST YET!
FRED ASTAIRE ★ PAULETTE GODDARD
"SINGING, DANCING, ROMANCING TOGETHER IN
"SECOND CHORUS"
THE YEAR'S MIRACLE MUSICAL SURPRISE!
ARTIE SHAW and his swing-masters play that red-hot "Hot Concerto"!
BURGESS MEREDITH star of "Men and Mice" a real comedy find!
CHARLIE BUTTERWORTH
HEAR! "Love of My Life," "Poor Mr. Chisholm," "I Ain't Hep to That Step."
SEE! Fred and Paulette do the dance that is sweeping the country, "Dig It"... Fred's greatest novelty number, "The Dancing Conductor."
TODAY Only
Clark GABLE — Hedy LAMARR
New Love Comedy Riot!
"COMRADE X"
REVIVAL TO-NIGHT
After 11 p.m. only
"IT ALL CAME TRUE"
CAPITOL
Extra! ON THE SAME PROGRAMME
"EVERYWHERE IN THE WORLD"
The support coming to Britain from the ends of the earth....from the young pioneer nations...Democracy as a world force!
NEW DISNEY CARTOON, 'GOOFY'S GLIDER' and CAPITOL NEWS

Benefit Funds May Be Used For War Victims

A special social meeting of the Peterborough Workers and Unemployed Association was held in the Moose Hall Tuesday evening for the purpose of selecting a date when officers and executive will be elected for this year. The temporary chairman was C. W. Holland who introduced R. M. Glover as the invited speaker.

Mr. Glover was warmly welcomed. He said that the homey fragrance of coffee when he entered the hall reminded him of the purposes and needs of an earlier meeting that evening in aid of the British War Victims Fund. It caused one to think deeply of the many thousands of British people who are victims of German bombing on towns and cities in the Old Country. This host of civilians had lost their homes and their clothings, and were deprived of the ordinary amenities of life such as the P.W.U.A. represented. They were in need of clothing and of many other common things of life which people in Canada take for granted as natural circumstances of life. Mr. Glover spoke of other forms of hardship which the people of Great Britain were enduring "that we in Canada and elsewhere in democratic countries may continue to enjoy that freedom which you are enjoying tonight in this hall." He suggested that the Association could accomplish a great deal of good for the War Victims by donating some of the receipts from their social activities, and thereby would continue to have the thanks and confidence of all loyal citizens. He also said the Association should have an objective of helping others in less fortunate positions than the members themselves, and it should have the hearty support of all the membership. Its officers should have business ability and integrity, and they should be chiefly interested in what they could put into it rather than get out of it. It should seek to serve a useful purpose in the community and be helpful and progressive.

Money Already Voted

Mr. Holland as chairman thanked Mr. Glover for his remarks and said his suggestions would be kept in mind, and every effort would be made to keep the organization on a good, sound footing with officers who could measure up to the standard outlined. Mr. Holland declared that the P.W.U.A. had on several occasions voted $10 to be given to the British War Victims Fund, but the former treasurer had refused to hand over the money to the Fund committee. This sum would be donated by the present organization, Mr. Holland said, mimediately after the elections were held, and other sums would be donated at intervals.

Mr. Post, social convener, said she was planning that 75 per cent of the net proceeds from social games would go toward helping war winning committees, inclusive of the War Victims Fund. Twenty-five per cent will be used to help private individuals and members who find themselves in difficulty and need.

Following the main part of the program refreshments were served and these was square dancing with music by James Black, Mrs. Miller and Mrs. Munroe. A musical program was included in the evening's entertainment with an attendance of more than one hundred. Those assisting were Miss Irene Mead, guitar solos and songs; duets by Miss May Ogden and Miss Patricia Holland; by Master Harold Holland and Patricia Holland; Mrs. Munroe and Charles Holland; Miss Elsie Black and Miss Dolores Black; step dance by Miss Munroe, and step dance by D. Lane. Piano accompaniments were played by Mrs. Miller, Mrs. Munroe and William Holland, and violin by James Black. The meeting closed with the singing of "God Save the King." Mrs. J. Black was temporary secretary.

Wings Of Victory

A workman in a Canadian aircraft plant screws on transparent hoods over the landing lights on wings of Harvard trainers. These speedy monoplanes are used for advanced training of Empire pilots under the Commonwealth Plan.

Humphries Family Entertains Relatives

HASTINGS, April 3—(ENS).—On Sunday, March 30, Mr. and Mrs. Maxwell Humphries of Asphodel entertained the former's mother, Mrs. Adam Humphries, and the members of the Humphries family at their home. A delightful turkey dinner and birthday party was held in honor of Mrs. Humphries' two grandchildren, Paul, son of Mr. and Mrs. Max Humphries, who was 3 years old, and Joan, daughter of Mr. and Mr. John Davidson of Birdsalls, who celebrated her 9th birthday on the same day.

The honor of piecing a beautiful quilt, and donating it to be quilted by the ladies of the Fife's neighborhood for the Hastings Red Cross goes to Mrs. A. Humphries, who is in her 80th year. The following ladies met at the home of Mrs. W. S. Fife for the quilting, and the luncheon which was served: Mrs. W. Humphries, Mrs. R. Collins, Mrs. Adam Humphries, Miss Lily Humphries, Mrs. L. Elmhirst, Mrs. P. Beavis, Miss Audrey Beavis, Mrs. R. Bannon, Mrs. Bert Lynch, Mrs. Cecil Lynch, Mrs. David Walsh, Miss Margaret Lynch, Miss Kathaleen Skinkle, Mrs. Wm. Moore and Mrs. W. S. Fife.

Mrs. Heard Hostess To Fairview W.A.

FAIRVIEW, April 3 — (ENS). — The regular meeting of the Fairview Women's Association was held on Tuesday afternoon at the home of Mrs. Walter Heard, with about twenty ladies present. A short devotional period was given when Mrs. Wilbert Rosborough gave a short talk from the upper room and all joined in the Lord's Prayer.

A quilt was completed during the afternoon. It being the occasion of April Fool's Day a delightful April Fool conundrum lunch was served.

Mrs. William Fowler moved a hearty vote of thanks to Mrs. Heard for the use of her home, which was seconded by Mrs. Albert Armstrong.

Bensfort News

Mr. and Mrs. Cliff Manley and family of Bewdley, were Sunday guests of Mr. and Mrs. C. Barnard.

Mr. Jack Moncrief of Toronto, is spending a few weeks at the home of his parents, Mr. and Mrs. Ross Moncrief.

Dr. and Mrs. Walter Dawson, of Toronto, spent the week-end at the home of Mrs. Thomas Dawson.

Mr. and Mrs. W. C. Dawson and Allen were Sunday dinner guests of Mrs. T. Dawson.

Mrs. Ferd Deyell and Miss Barbara Dawson, of Stewart Hall, were Sunday guests of Miss Marion Moncrief.

Miss Jean Thompson and friend, Miss Bradshaw, of Peterborough, spent the week-end at the home of Mr. and Mrs. Stuart Thompson.

Th Bensfort Y.P.U. will entertain the Bailieboro Y.P.U. in the basement of Bensfort church on Friday evening, April 4.

Mr. and Mrs. Edmund Morrison and family of Canton, and Mrs. Robert Falls were Sunday guests of Mrs. Josie Barnard.

Mr. Cliff Thompson of Millbrook, spent the week-end at the home of his parents, Mr. and Mrs. Clem Thompson.

Mr. and Mrs. Jenkins and family, of Toronto, visited their summer home at Thompson's tourist camp on Sunday.

Among those who attended the 'Cornelley sale' at Canton on Saturday were Messrs. Fred Perrin, Thomas Barnard, John Brackenridge, Bert Byres, Roy Thackerey, Allen Dawson, Frank Barnard, Karl Huggins and Harry Larmer.

Miss Clara King of Plainville, has returned home after spending a few weeks visitnig friends in South Monaghan.

Icebreaker Busy

SAULT STE. MARIE, Ont., April 2 (CP)—The Icebreaking car ferry Ste. Marie moved into Whitefish Bay today and started to break the ice. It is expected to smash a channel in the Bay without difficulty.

Yesterday the United States coastguard cutter Escanaba tested the ice in the Bay and found it 15 inches thick. She will accompany the Ste. Marie into Lake Superior.

Imprisoned

Former Premier Dragisa Cvetkovitch, who took Yugoslavia in to the Axis camp, is reported to have been imprisoned in the revolt that swept the country following the signing of the treaty with Germany.

James Davis, Lift Lock Operator For 29 Years, Retires On Pension

There wasn't a tree growing on either bank of the canal between the C.P.R. bridge and the Lift Lock when James R. Davis started working at the Lift Lock in 1911. That year the silver populars which now form an avenue along the water were planted and they tower more than 75 feet high at the present time.

Mr. Davis retired on pension this year, after 29 years of service manipulating the mechanism of the huge Life Lock so that pleasure and Lift Lock so that pleasure and down the Trent Waterway. The lock was officially opened by Sir Wilfrid Laurier on July 9th, 1904, seven years before Mr. Davis took the job of assistant lockmaster.

In the early days four freight and passenger boats made regular trips up to the Kawartha Lakes, and excursions were very popular. The Water-Lily, Otonabee and the Waneta were steamboats, propeller driven. The Water-Lily ended her days high and dry near the Mark Street wharf, being taken out of commission about 1914.

32 Boats In One Day.

The greatest number of boats, all sizes which Mr. Davis can recall locking through in a day was 32, an all-time record. In those days the open season for navigation extended from May 5 to November 8, but in later years it was shortened considerably as the volume of freight dwindled.

Mr. Davis related that one of the incidents which stands out in his memory was the time the mechanism of the big lock failed to work properly and the pontoons stopped about half-way up, in such a position that the passengers in a boat being locked through could not get off. The passengers were members of the Grand Orange Lodge of British North America and included in the group was Sir Sam Hughes. They were imprisoned on the boat from early in the evening until about two o'clock the following morning, when repairs were completed. It had been planned for the boat to go as far as Nassau on a moonlight excursion.

There is a wealth of interesting stories of life in the shanties hidden away in Jim Davis' memory but he is loathe to talk freely about them. He went to the shanty at the age of 13 as cook's helper at a wage of $11 a month and board. The crew of 110 men were engaged by the Gilmour Lumber Company to cut logs on the Scoot River in Hastings county. First-class loggers and choppers got $18 a month and board, top wages in the shanty, and the bill of fare as served up by the cook and his two helpers was coarse to say the least.

JAMES DAVIS

No Milk Nor Sugar.

The midday meal consisted of baked beans, salt pork, boiled potatoes, white bread, tea and dried apples. No milk or sugar was to be had for the tea, unless a man could steal a little sugar from the barrel when the cook was not looking. Mr. Davis logged near Gaspe Bay for Rathbun and Millner, in the Cascade Mountains near Seattle for the Kirby Lumber Company, on the Columbia River in British Columbia for the Big Ben Lumber Company, and he also spent a year in the woods in Minnesota.

When the war broke out in 1914, Mr. Davis obtained permission to enlist and obtained a commission serving with the 242nd Forestry Corps. Lieut. Davis spent three years on active service and one of his most valued mementoes of the war is a citation from Field Marshal Sir Douglas Haig, in which Davis was mentioned for gallant service. During the war this unit logged in the Vosges Mountains and near the Swiss border, supplying lumber for bridges, pontoons, timbering dugouts, building huts and plank roads and for many other war purposes.

A Lovers' Lane.

There are two things about the Lift Lock that are generally known, the first is that this hydraulic lock

(Continued on Page 9)

PATTENICK'S

PRE-EASTER SPECIALS

For FRIDAY and SATURDAY!

BOYS' AND GIRLS' ¾ LENGTH KNEE HOSE

All sizes, many colors. Lastex tops. Substandards of regular 29c lines. Pre-Easter Special.. Pr. 15c

EASTER MILLINERY

Distinctive styles in Straw and Felt. Most of these were bought to sell for 2.49 and 2.95. Pre-Easter Special 1.98

Misses' FELT ROLLERS

New shapes, new pastel shades. Pre-Easter Special. Each 1.19

"SLOPPY JOE" CARDIGANS

For girls and women. Popular red, white and blue colors. All sizes. Each 98c

LONG SLEEVE BLOUSES

New popular candy stripe patterns. Regular value 1.98. Pre-Easter Special, each 1.29

LADIES' POLO COATS

New shades of honey dew and powder blue. Regular 19.95 values. Pre-Easter Special 13.95

LADIES' POLO AND TWEED REVERSIBLES

Powder blues, sands and Donegals. Pre-Easter Special ..... 8.95 and 12.95

LADIES' EASTER FROCKS

Gay prints and solid pastel shades. Sizes 12 to 20, 38 to 44, and 46 to 52. Regular 3.95 values. Pre-Easter Special. Each 2.95

SPRING OUTFITS For Little Boys and Girls

These have matching tams, caps and bonnets. Many popular shades. "Real Pal" make. Pre-Easter Special. Set 3.49

GIRLS' COATS

"Real Pal" make. Shades of blue, honeydew, wine and sand. Sizes 8 to 14x. Regular value 9.95. Pre-Easter Special 7.49

GIRLS' COTTON FROCKS

Popular Miss Markers. Many styles and patterns to choose from. Sizes 3 to 6, 8 to 14x. Pre-Easter Special. Each 84c

Bargains In Our Men's and Boys' Dept.

BOYS' PULLOVERS

Plaid check fronts and backs. Knitted sleeves and trim. Slide fastner neck openings. Pre-Easter Special 98c

BOYS' DRESS SHIRTS

Fused collars. Many patterns and white. Made of good quality broadcloth. Sizes 11½ to 13½. Pre-Easter Special. Each 69c

BOYS' LONG Tweed Pants

Popular greens and blues. Sizes 28 to 36. Pre-Easter Special. Pair 1.98

BOYS' KNEE PANTS

REAL ENGLISH SHORTS

These dressy shorts come in a variety of patterns and are made with Lastex backs and belted fronts. Sizes 18 to 28. Reg. value 1.25 pair. Pre-Easter Special. Pair 89c

MEN'S SHIRTS and SHORTS

Shirts made of superior combed yarns. Shorts of genuine English broadcloth. Real 35c value. Pre-Easter Special, garment 22c

MEN'S Felt Hats

Good quality felt in popular snap brim styles. Colors are grey, blue and green. Pre-Easter Special 1.95

PATTENICK'S

368 GEORGE STREET PETERBOROUGH

Corps Plans Laid For Battle Inside An Hour

By ROSS MUNRO
(Canadian Press War Correspondent.)

SOMEWHERE IN ENGLAND, April 3 — (CP). — By a series of rapid-fire conferences, battle machinery of Canadian Corps is set rolling on large-scale manoeuvres, and it will be the same when the real thing comes along.

By fast relays, the Corps Commander gets orders from General Headquarters and passes instructions on to divisions which in turn issue orders to brigades until the battle plans are in the hands of individual regiments.

This involves short parleys by officers of different formations. Sit in on a brigade conference as the Canadian Corps prepares to launch a mimic anti-invasion attack and you get a picture of the army organization that functions before a shot is fired.

An Eastern Canada brigade of the 1st Division has been selected to lead the advance and for several hours brigade officers have been working out administration and operational orders in a schoolhouse headquarters near their fighting area.

Capt. H. D. Hay of Woodstock, N.B., brigade staff captain, pores over maps and dashes off messages to units in his formation. Lieut. R. G. Bramfitt of Toronto, brigade signals officer, transmits them to units by wireless or despatch rider.

Tips On Enemy

The intelligence officer, Lieut. Don McAdams of Sydney, N.S., rounds up information about the enemy and the Canadian troops, and Lieut. K. D. Clifford of Saint John, a liaison officer, sees that orders for his New Brunswick Regiment are sent to battalion headquarters.

For more than a year, the 1st Division has gone through this routine and as one officer said: "It's getting to be second nature to know what to do as soon as we get in the field."

The brigadier and Maj. M. P. Bogert of Montreal, brigade major, come in from a lengthy reconnaissance of the forward area, and the commanding officers of the infantry battalions and artillery regiments arrive with their adjutants and intelligence officers for the main conference.

Map giving details of the attack plan are distributed. The brigadier draws his senior officers around. The battle scheme is outlined, some questions are asked, and the whole thing is over in 15 minutes.

Commanders scatter to their units and hold meetings at their headquarters. Forty-five minutes from the time the brigade meeting breaks up every officer in the formation knows what his duty is and the advance is ready to start.

Outpost Abandoned

CAIRO, Egypt, April 3 — (AP) — British advanced elements northeast of Mersa Brega, Libya, are withdrawing, British General Headquarters announced to-day.

Mersa Berga is about 30 miles north-east of El Agheila, which was an outpost of the British winter advance westward. The British forces withdrew from El Agheila last week shortly before Nazi troops took over the village.

(The German communique to-day said armored units of the German Africa corps, assisted by German and Italian aircraft, on Monday "took one advanced position and one fortified enemy outpost."

(British sources describe the operations as unimportant.)

Eyes On The Sky

Member of an East Coast anti-aircraft crew scans the sky through one of the many pieces of delicate equipment which make up the modern Ack-Ack battery.

Occasional Chair Gift Made To Newlyweds

LAKEFIELD, April 3 — (ENS).— Mr. and Mrs. Trueman Dunford, a recent bride and groom, were honored by the members of the Lakefield Baptist Church and Young People's Society on Tuesday evening in the Sunday School Room. Rev. W. B. Walker opened the meeting with prayer, followed by the topic, "Our part in the Missionary enterprise" by Mrs. Walker. The Scripture lesson was read by Mrs. Alexander Rosborough.

The guests of honor were then called to the front when Miss Phyllis Webdale read an appropriate address of good wishes and Alexander Nicholls presented Mr. and Mrs. Dunford with an occasional chair. Each in a few words thanked the members for the gift.

The remainder of the evening was spent in games and contests, followed by the serving of refreshments.

James Davis

(Continued from Page 8)

is the most photographed object in Peterborough district, and the second is that the canal bank is one of the finest parking spots in the district for girls and boys.

It is only in recent years that the canal banks became popular. The trees grew up and the banks were terraced nicely with sod, and on the east bank it is possible to drive a car in off the road beside the water. Sometimes a rash young man drives his car right into the canal, or down a deep bank, or perhaps the car won't start when the wooing is over, and regardless of the time of night the muddled lovers always come and ring the Davis doorbell, for a telephone or for assistance. Mrs. Davis said that one night when she and her husband were coming home from a neighbor's, they counted 22 cars parked between the bridge and the lock on the east bank.

The Westclox factory, King George School and many other buildings in Ashburnham were not even thought of back in 1911 when Mr. Davis took over the job. There was an old barn standing where the Westclox factory is, and on the east slope of Armour Hill, Fred Cox had some wheat sown. His father used to cradle the wheat when it was ready for harvesting.

Mr. and Mrs. Davis were given a great farewell party by their neighbors and friends when they vacated the Government house at the Lift Lock, and they were presented with a tri-lite floor lamp. They are now living at 708 Armour Road.

Warkworth News

Mr. Alex. Wilson has returned to Hudson after spending a month with his parents, Mr. and Mrs. George Wilson.

Mr. and Mrs. William Pollock, Dartford, spent Sunday with Mr. and Mrs. Donald Knight, Norham.

Mr. and Mrs. George McNutt, Meyersburg, were Sunday guests of Mr. and Mrs. David O. Grieve.

Mr. and Mrs. Wesley Morgan and Bruce of Peterborough visited Mr. and Mrs. J. H. Black Sunday.

Mr. and Mrs. T. S. Baker of Campbellford visited his mother, Mrs. W. J. Baker, Sunday afternoon.

Miss Alice Allen of Toronto spent the week-end with her parents, Mr. and Mrs. H. E. Allen.

Mr. Donald Cooke and grandmother, Mrs. George McCleary, visited Mr. and Mrs. Edwin McCleary, Roseneath, Sunday.

Mr. and Mrs. Robert Denham of Port Hope spent the week-end with Mr. and Mrs. C. J. Boyce.

Mr. and Mrs. Frank Madill of Stanwood spent Sunday with her parents, Mr. and Mrs. J. A. Darling, Dartford.

Miss Margaret Sutherland of Belleville spent Saturday with her parents, Mr. and Mrs. W. Sutherland.

Messrs. W. G. Bowen and Cyril Churchley were in Toronto Monday.

Holds High Rank

Senior Commandant Jean Knox, who has charge of recruiting for the auxiliary territorial service in Britain, has also been appointed inspector of the A.T.S. She will have a seat on the service's council, with the rank of controller, and is the youngest woman to hold such a post.

Fiume Gunners Go Down Mostly In Bed After Battle

ATHENS, April 3 (Thursday).— A 21-year-old gunner on the Fiume, one of the few on duty when the smashing British attack was launched, told his story here today:

"We were cruising along about 9 o'clock Friday night when suddenly in the distance, about three or four miles away, big searchlights flashed on us.

"For a few seconds we thought they were the lights of another Italian cruiser, although we had sighted one British warship just before dark.

"A salvo of shells almost immediately followed the searchlight and simultaneously we were hit by a torpedo.

"Before we could bring a single gun into action the ship was listing too badly to fire.

"The ship started settling. I had just time to jump aboard a life raft floating alongside as the Fiume's deck went under. I'm sure sundreds of others were trapped below deck."

Other survivors told a similar story, but the action was so swift many did not know what happened.

One young sailor told how two men went mad on an overburdened raft.

"Our raft already was overcrowded and a foot under water when the men began fighting among themselves," he said.

"The raft tipped and spilled all of us into the sea. Just nine of us were able to get back on to the raft. The others drowned.

"We were adrift thirty hours until picked up by the Greek ship."

Those rescued did not know what happened to be the battleship Vittorio Veneto because they said it was several miles away.

The population of the British Empire, including India, has just been estimated at 479,000,000.

MAKE A HIT WITH YOUR FAMILY—SERVE DEE-LICIOUS

LOBLAW'S QUALITY PRICE CLEANLINESS

The Direct Route to....

"PLATTER-PERFECT" MEATS

CHOICE VEAL ROASTS
Specials—Milk-Fed
Boneless LEGS lb. 23¢
Boneless FRONTS lb. 17¢

Tender Eating PRIME BEEF Roasts
Specials—
PRIME RIB ROAST lb. 24¢
BONELESS POT ROAST lb. 18¢
PORTERHOUSE ROAST lb. 32¢

FRESH LEAN PORK ROASTS
Specials—
PORK LOINS End Cuts lb. 23¢ Centre Cuts lb. 26¢

EXTRA GOOD VALUE ITEMS
THREE LITTLE PIG PORK SAUSAGE Loose lb. 21¢
Small Link Countryside Sausage lb. 15¢
BAKED MACARONI & CHEESE LOAF. lb. 25c
Choice Sliced CALVES' LIVER lb. 41¢

Special—Swift's Silver Leaf PURE LARD 1-lb. Carton 8¢
Special—Jack & Jill Brand Peanut Butter 16-oz. Jar 17¢
Aylmer Tomato Catsup 12-oz. Bottle 11¢
Special—Ingersoll BABY CHEESE 1-lb. Each 25¢
Durham Brand CORN STARCH 1-lb. Pkg. 9¢
Frankford Brand Standard—Light Syrup Bartlett PEARS 15 Fl. Oz. Tin 11¢

FOR ALL YOUR BAKING — USE MONARCH FLOUR
MAPLE LEAF CAKE FLOUR - - 44-oz. Pkg. 24¢
RED RIVER CEREAL - - - - - 16-oz. Pkg. 13¢
TEA BISK - - - - - - - - - - - 20-oz. Pkg. 19¢

Special—Ogilvie Royal Household FLOUR 98-lb. Cotton Bag $2.89
Choice Quality—No. 4 Sieve AYLMER PEAS 2 16 Fl. Oz. Tins 17c
Special—McCORMICK'S—Average 55 to the Pound SHORTBREAD FINGERS lb. 16¢
Toilet Soap MANY FLOWERS 3 Cakes 10¢
Master Brand TERRIER KIBBLE or DOG BISCUITS - - 2 1-lb. Pkgs. 25¢
Get Free Book entitled "Dog's Life." Mail two coupons from Master Dog Foods to Toronto Elevators Co., Toronto.
PRINCESS Soap Flakes 2 Reg. Size Pkgs. 25¢
NONSUCH SILVER CREAM - - Jar 18¢
COMFORT SOAP - - - - - - - Bar 4¢
BRILLO For Shining Pots and Pans Small Pkg. 11¢
MAPLE LEAF SOAP FLAKES - - Reg. Size Pkg. 18¢
ODEX Antiseptic TOILET SOAP - 2 Cakes 9¢

Special—
WESTON'S Sodas
GOLDEN BROWN SALTED or PLAIN 11-oz. Pkg. 14¢
SODAS SALTED or PLAIN 16-oz. Pkg. 17¢

PRICES EFFECTIVE UNTIL SATURDAY NIGHT, APRIL 5th. We reserve the right to limit quantities of all merchandise to family weekly requirements.

OGILVIE Wheat Hearts 16-oz. Pkg. 10¢
INGERSOLL CREAM CHEESE Plain, Pimento or Roquefort flavour 2 4-oz. Pkgs. 25¢
HARRY HORNE'S NU-JELL 2 Pkgs. 15¢ JELLY POWDERS
EATS DIRT GILLETT'S LYE - tin 11c
Manufacturer's Offer! Get a Beautiful Clear Relish Dish and one Reg. Size Package of SUPERSUDS All for - - - 24¢
COTTAGE Brand SLICED or UNSLICED BREAD 2 24-oz. Loaves 15¢ White, Whole Wheat or Cracked Wheat.

GIVE . . .
(Six Appeals in One)
• WAR
• SERVICES
• FUND
• THE BOYS RELY
• ON THE FOLKS
• BACK HOME

3 EXQUISITE BLENDS of LOBLAW'S POPULAR TEAS

ORANGE PEKOE
RED LABEL
—This blend is more economical because you use less, and more pleasing as it is a blend of the finest hill grown teas.
½-lb. Pkg. Black or Mixed 40¢
BLUE LABEL
½-lb. Pkg. Black or Mixed 36¢
BROWN LABEL
½-lb. Pkg. Black or Mixed 31¢
RED LABEL ORANGE PEKOE TEA BAGS
Pkg. of 20 23¢ Pkg. of 45 47¢

STORES REMAIN OPEN
Next WEDNESDAY, April 9th, ALL DAY
THURSDAY NIGHT Until 10 P.M.
For EASTER SHOPPING
CLOSED ALL DAY GOOD FRIDAY.

FINE QUALITY FLORIDA JUICE ORANGES Large Size 176s. Doz 29¢
SELECTED FLORIDA SEEDLESS GRAPEFRUIT Large Size 70s. Each 5¢
NEW CROP FLORIDA PASCAL GREEN CELERY 2 Good Size Stalks 19¢
EXTRA FANCY BRITISH COLUMBIA WINESAP APPLES JUMBO SIZE 6 for 19¢
SELECTED ONTARIO—DOMESTIC GRADE SPY APPLES 6 Qt. Basket 35¢
SELECTED ONTARIO HOT HOUSE RHUBARB 2 lb 17¢
SELECTED EMPIRE GROWN BANANAS 2 lb 17¢
Scientifically ripened in our modern ripening rooms
FRESHLY CUT NO. 1 GRADE MUSHROOMS lb 29¢

FANCY UNGRADED GREEN GIANT PEAS 16 Fl. Oz. Tin 2 for 25c
OLD COLONY PURE MAPLE BUTTER 16-oz. Tin 29¢
3-MINUTE OAT FLAKES - 14-oz. Pkg. 7¢
HEINZ COOKED SPAGHETTI - In Tomato Sauce with Cheese. 2 16-oz. Tins 23¢
CATELLI'S GOLDEN BROWN PORK & BEANS in Chili Sauce. 2 28 Fl. oz. Large Tins 19¢
DELICIOUS VI-TONE - - - 6-oz. Tin 24¢
COWAN'S PERFECTION COCOA - ½-lb. Tin 14¢ 1-lb. Tin 24¢
Redeem Newspaper Coupons worth 5c on 1-lb. Size.

Tomato, Vegetable or Scotch Broth CLARK'S SOUPS 10 Fl. Oz. Tin 6¢
Aylmer Choice Cut Green Beans 2 16 Fl. Oz. Tins 19¢
Aylmer (In Tomato Sauce) PORK & BEANS 10 Fl. Oz. Tins 4¢
Clover Brand No. 1 WHITE HONEY - - 2-lb. Tin 27¢
Silver Ribbon TOMATO JUICE - - 28 Fl. Oz. Large Tin 9¢
Clark's IRISH STEW - - - - 15 Fl. Oz. Tin 10¢
Caledonia Fancy PINK SALMON - - 16-oz. Tall Tin 17¢
Peerless WHEAT PUFFS 2 8-oz. Pkgs. 13¢
Malt, Cider, White Heinz VINEGAR 2 16½-oz. Bottles 25¢

There's a thrill of enjoyment serving any one of these popular Loblaw
COFFEES

Pride of Arabia 1-lb. Bag 39¢
Rich and velvety smooth. Very fine or medium ground.
Two-Cup Coffee 1-lb. Bag 35¢
Superbly rich and fragrant. Very fine or medium ground.
Trumpet Coffee 1-lb. Bag 31¢
Medium ground.
And for Those Who Prefer a Vacuum Packed Coffee
HIGH PARK Vacuum Packed COFFEE ½-lb. Tin 25¢ 1-lb. Tin 47¢
Very fine and medium ground.

LOBLAW GROCETERIAS CO. LIMITED
HEAD OFFICE, TORONTO.

LAST CHANCE
TO GET BEAUTIFUL SILK STOCKINGS
NEW EASY WAY! For Only 35¢
AND A QUAKER OATS BOX TOP

BUY WAR SAVINGS CERTIFICATES

Hurry! Join Quaker's 1941 Silk Stocking Club Today!

HERE'S your final opportunity to get beautiful sheer silk stockings—fine 3-thread high-twist silk... "form-fitted" to give perfect shape. Have picot tops—with mercerized toe, sole and heel for long wear. Get certificate for membership in Quaker's 1941 Silk Stocking Club, from your grocer today. Send with 35c and a Quaker Oats box top to The Quaker Oats Company, Box 100, Peterborough, Ont., and Saskatoon, Sask.

Rich in Vitamin B_1

Needed by Everyone—Every Day—Cannot be Stored in the Body
Vitamin B1 is one of many food factors necessary to normal nutrition and it cannot be stored-up by the body . . . must be replenished daily. Quaker Oats is a rich and thrifty source of Vitamin B1. Quaker Oats, among grain foods, is also extra-rich in vegetable proteins—which can aid in building muscles.

Delicious, easy to prepare—Quaker Oats is amazingly economical. Serve the whole family Quick Quaker Oats regularly every morning for breakfast. Get a package at your grocer's today!

QUAKER OATS Canada's Most Popular Year 'Round Breakfast

Beaver Club Set Has Fine Work Record

LAKEFIELD, April 3 — (ENS). — —The Beaver Club, Lakefield, has been living up to their name, this group of energetic ladies of the Ninth Line, Smith, have completed since January 1st the following for Red Cross and refugee work: 16 quilts, 7 girls' dresses, 5 pair mitts, 5 sweaters, 4 pair slippers, 14 pillows, 2 coats, 2 windbreakers, a complete layette, 7 scarves, 8 toques, 4 blouses, a lady's dress and skirt and a quantity of baby clothing. In addition the club has five donated quilt tops which will be quilted in the near future. The membership consists of about 12 families.

On Tuesday twelve of the members met at the home of Mrs. N. S. Higgins, when a quilt was completed. The ladies coming in the morning enjoyed a pot luck dinner at the noon hour.

It was decided to sell tickets on an 'Irish chain' quilt as one means of raising funds.

The next meeting will be held at the home of Mrs. Chas. Johns on April 10 at which a collection will be taken for the 'Mary Spitfire Fund.'

MORE ABOUT—

Peterborough

Continued from Page 1

He paid tribute to the former minister, Eric Cross, and member of the department for "this splendid accomplishment."

Mr. Elliott declared that relief had been afforded the municipalities by the government's assumption of the old-age pensions, mothers' allowances and provincial highways.

Remove Debenture Debt.

In reference to highways, he said the County of Peterborough has no debenture indebtedness now, yet in 1936 it had one of $125,000. In that same year the county was compelled to pay $60,000 toward the cost of providing highways.

Recent attack in the Legislature on the Ontario Milk Control Board, he said, had greatly disturbed the farmers "who well know the benefits they have enjoyed as a result of this body." The farmer, he continued, was no longer "at the mercy of the distributor" and it would be a "severe blow' 'to agriculture to abolish the board.

Mr. Elliott criticized the terms of the Power Commission Act which exempts Hydro plants and buildings from taxation. In a number of cases this created great hardship for the municipalities, he said.

Propagation Of Fish.

"I listened with a great deal of interest to the address by the honorable member for Algoma who is also the chairman of the Fish and Game Committee. He told you of all the work being carried on by the Department of Game and Fisheries for the propagation of fish. There was one interesting experiment which was carried on successfully for the first time in Canada at the fish hatchery at Deer Lake established in the county of Peterborough in 1938 and 1939. Heretofore the Government has only been able to distribute 'lunge fry. These are known to be of value in restocking and maintaining this fish in suitable waters, in spite of the observations of the honorable member for Muskoka last year when he said that 'lunge fry were only two eyes and a wiggle and that very few have ever survived.

"The cannibalism of the 'lunge has made it impossible in the past to raise them. However, the experiment was tried out in 1939 in one of the ponds and by providing suitable vegetation and taking every precaution 1,300 'lunge fry were raised to the fingerling stage, a length of 9 to 11 inches. This was really a remarkable experiment and I wish to pay credit to the Deputy Minister and Mr. MacKay who is in charge of fish culture, for this achievement. In 1940 the experiment was tried again with the same number of 'lunge fry and 500 were removed and placed in outside water when they were 5 to 7 inches in length, but 1,700 were retained until they were 9 to 11 inches when they were placed in outside waters. Maskinonge is a most attractive fish to tourists, and as a matter of fact has been called the greatest game fish for anglers in America. The Department of Game and Fish have by a successful experiment opened the way to a method that can be employed to ensure the maintenance in good quantities of this splendid game fish in waters suitable for its propagation.

"I now want to say a word about agriculture. I once heard an experienced agriculturist say that so far as politicians were concerned, those that talked most on this subject were oftentimes those who knew the least about it. Probably that is the reason that the debate is sometimes monopolized in this House by Toronto lawyers when a Bill is introduced that concerns the farmer. We all know that the plight of the farmer today, even that individual with a substantial capital investment, with adequate stock and equipment, finds that his return is a mere existence. When the contract prices with the Mother Country for cheese and bacon were announced I was very pleased to see that the prime minister and his colleagues not only talked about the farmers' problems but they did something about them. The purpose for which the cheese bonus was granted is also being accomplished. Representatives of organized agriculture and of the Department of Agriculture have held meetings with the cheese producers in various parts of central Ontario and the producers are making a real effort to stimulate production so that this country can meet quota requirements. Regarding organization of agriculture, this is something to be encouraged. Group organization is the plan now. We all know that the manufacturers are organized. They have the capital and do not need to come to the province for assistance. They can pay lawyers and experts to prepare briefs to present to the governments boards and commissioners on their behalf. Agriculture as an industry should be placed in the same situation. The farmer has always enjoyed independence and agriculture is certainly our basic industry. The farmer has provided a bulwark against such orders as Fascism and Communism and all he asks today is that we maintain our democratic way of life and that he be permitted a reasonable return for his efforts.

The Milk Board

"Organized Agriculture throughout the Province was greatly disturbed as a result of the statement made by the Honorable Member from South York when he threatened to abolish the Milk Board. The farmers well know the benefits they have enjoyed as a result of this body. They are no longer at the mercy of distributors to take what is offered them for their product. It would certainly be a severe blow to Agriculture if this protection was taken away from the Milk Producer.

"Our cheese producers organized some few years ago and by this legislature received the right to collect .05c for every 100 lbs. of cheese for the purpose of meeting their administrative expenses. That organization is still maintained and is carrying on most effectively.

The farmer at one time lost interest when he delivered his milk to the cheese factory. Today, however, through this organization, he is endeavoring to improve his product and to follow it to the consumer in order that the best possible price can be retained for the producer. The reason that this organization has maintained its organization without difficulty is because it has been ensured of continuity of revenue. Many splendid Agricultural organizations have failed in the past through lack of finances. Anyone who is talking about the plight of the farmer will show his genuine sympathy by supporting on any occasion any legislation that will facilitate the farmer to maintain his organization."

Sabotage On Italian Vessel

Acting with dramatic suddenness under provisions of the 1917 Espionage Act, the United States Government seized and placed under protective custody 28 Italian and two German merchant ships in harbors throughout the country. Here, in this photograph made on board the S.S. Alberta, one of five seized at Port Newark, N.J., is actual photographic proof of sabotage, the main air pump is shown shattered and useless. Other machinery on this ship was also broken, and the main drive shaft cut through.

MORE ABOUT—

No Shot Fired

Continued from Page 1

where I found the crew killed, wounded and frightfully burned by the torpedo explosion.

All Guns Silenced

"Then 15-inch British shells began to hit us, putting all our guns out of action.

"We could do nothing to prevent it and nothing to escape. The ship turned over starboard and I and others scrambled onto the keel and hung on until we slipped into the water as the stern dived under, hissing and gurgling."

The rescued Italian sailors brought here also revealed that the Italian destroyer Alfieri was "blown to bits" during the British attack.

One of the Fiume's sailors said: "We were caught like rats in a trap under the fire of the British battleships, and our ships were pulverized by a mighty barrage from the British big guns."

A torpedo lieutenant of the Alfieri and an electrician said. "It was a dark night, but the sea was lighted by flames, belching smoke, as the Fiume and Alfieri burned, and we were unable to fire a shot or even see the British."

"We were perfect targets as the Fiume and Alfieri slowed down," the torpedo lieutenant said.

"We seemed to be encircled by masked guns of the British battleships, which blew us to bits."

The captain of the Alfieri was on the bridge when a British shell carried it away in a mighty blast, it was disclosed.

"Our survivors endured terrible suffering," one of the Italians said. "We were in the icy water for four hours, then we caught onto a raft to which 100 other seamen were clinging. When we were picked up twenty-four hours later there were only twenty-two of us alive."

Became Floating Furnace

Two rescued officers of the Fiume described how the cruiser had become a floating furnace under the "blitz barrage" of the British warships, which rapidly disposed of the Italian warships Fiume, Pola and Zara.

"One of our forward guns of the Fiume went out of action with the first British salvos and some of the gunners who survived that blast tried to get to the rear turret, where all the crews were dead or dying," one of the officers related.

"We were met with a wall of flame and escaping steam amidships and many were hideously burned.

"Others were screaming through the flames amid the rain of shells.

"The Alfieri gently settled below the waves with a hissing, crackling, spouting of steam and a struggling mass of humanity in the water."

Valiant Gets Two

ALEXANDRIA, April 3—(AP). — The battleship Valiant, heaviest armed of the British Mediterranean Fleet, was credited today with the major role in the destruction of Italy's two prize 10,000-ton cruisers, the Fiume and the Zara, during last week-end's sea battle south of Crete.

Capt. Charles Eric Morgan, descendant of the famous Welsh buccaneer, Henry Morgan, who plundered the West Indies in the seventeenth century, said his gunners on the Valiant scored direct hits with at least 75 per cent of the projectiles they flung at the two cruisers. Another 10,000-ton cruiser, the Pola, and two destroyers were lost by the Italians.

The targets of the 30,600-ton Valiant's shells were lit by Midshipman Prince Phillip, 19-year-old first cousin of King George of Greece, who was in charge of the searchlight control room.

With the help of her sister ship, the Warspite, Captain Morgan said, the Valiant turned the Fiume and the Zara into "colossal masses of fire." Many 15-inch shells penetrated the cruisers' 6-inch armor and exploded inside.

"It was a most ghastly sight. The Fiume seemed to just burst out amidships."

The Warspite opened with the first broadside and seven seconds later the Valiant's guns roared, followed by the 31,000-ton Barham's.

"Only four minutes six seconds elapsed from the Warspite's broadsides to the Barham's.

"Great glows from the Fiume illuminated the darkness as if someone had "thrown a log on a fire. The whole ship seemed to disintegrate, many of our shells exploding inside her, turning her into a raging inferno."

With the Fiume out of action, the Valiant turned on the Zara and poured 35 tons of projectiles into her.

MORE ABOUT—

Premier Dies

(Continued from Page 2)

Teleki was chief of one of Hungary's great landed families, and often was regarded as Regent Admiral Horthy's right hand man, remaining in the cabinet largely to circumvent complete German domination.

The Premier personally was known as pro-British rather than pro-German but sought to maintain the appearance of neutral independence in order to make his influence the greater on the Germans, whose drain of Hungary's food and other supplies often aroused cabinet controversies.

A Great Juggler

He was known to the public as the "great tightrope walker," because Hungarians saw him in the role of a man attempting to keep balance with Germany, just short of giving in completely to Hitler.

In recent days he had been conferring day and night with army leaders and government officials concerning the Yugoslav situation.

His death was the second tragedy among members of the Hungarian Government this year. Foreign Minister Count Istvan Csaky died on January 27 of food poisoning contracted during a friendship visit to Yugoslavia where he signed "pact of eternal friendship."

Count Teleki, born in 1879, was a Professor of Geography at Budapest University before entering politics at the close of the First Great War.

He became Minister of Social Affairs in 1918 and Minister of Peace Negotiations the next year, in which capacity he helped to formulate the peace settlement.

In 1920 he was made Foreign Minister and in the same year formed two cabinets, both of which fell after existing only a few months.

Lectured in U. S.

He went to the United States in 1921 to deliver a series of lectures at Williams College, Williamstown, Mass. Later he served on several League of Nations committees.

He fought a sword duel in 1926 with Count Emmerich Karolyi, son of a former Hungarian provisional President, and received a slight cut on one hand.

The duel occurred after Count Karolyi remarked that he could not see how Count Teleki could sleep under the responsibility of having sent a prince and a Budapest police chief to prison as forgers after a great franc counterfeiting plot.

For several years, then, Count Teleki was in eclipse until he returned to the cabinet of Premier Bela Imredi as Minister of Education in 1938. He became Premier on February 15, 1939, and a week later announced attachment of his country to the Rome-Berlin Axis.

He made calls on Mussolini and Hitler in 1939 and 1940 and was present at the ceremony at which Hungary became the first junior partner in the Rome-Berlin-Tokyo alliance.

It was in Teleki's regime also that Hungary won half of Rumanian Transylvania by an Axis-dictated settlement.

MORE ABOUT—

Nazis Recall

(Continued from Page 9)

still in Belgrade, were ordered to accompany the diplomatic staff.

Documents Burned.

Some of the clerks at once set about burning legation documents. The newly appointed governor of the Banat area, the most polygrot part of Yugoslavia with a mixed population of Serbs, Croats, Hungarians, Rumanians and Slovaks, issued a declaration saying he expected sacrifices and discipline on the part of all citizens.

The government, apparently attempting to avoid any direct affront to the Germans, issued a brief but firm denial last night of the Nazi "atrocity" charges.

Disclosure that Yugoslav defence measures included the secret sowing of mines along the Adriatic coast came last night when two Yugoslav passenger ships, hastening home in fear of a sudden outbreak of hostilities, ran into mine fields and were sunk.

15¢ WITH BOX TOP FROM QUAKER OATS BRINGS YOU THIS $1.50 VAUGHAN'S RETAIL VALUE

GARDEN OF FLOWER SEEDS!

Imagine! 8 gorgeous varieties from prize-winning strains. Regular retail value of $1.50 worth of Vaughan's famous assortments all for only 15c and one Quaker Oats box top. Spring's on its way—send for this sensational bargain offer at once. Get a package of delicious Quaker Oats from your grocer today—send box top and 15c with coupon below.

HURRY! SEND FOR YOURS TODAY!

The Quaker Oats Company, Box 100, Peterborough, Ont., or Saskatoon, Sask.

Please send me 8 packets of Vaughan's Flower Seeds. I enclose 15c and one Quaker Oats Box Top (Offer expires July 1st, 1941).

Name_____

Street_____

City_____ Prov._____

Leisurely Shopping in a Brand New Store is Fun

Hall's Pre-Easter Value Parade

The whole store fairly breathes S-P-R-I-N-G! Lovely new merchandise so nicely displayed, so easy to purchase awaits smart women and misses who'll be getting all dolled up for Easter. Fashion's newest . . . fashion's latest all at prices well within your budget.

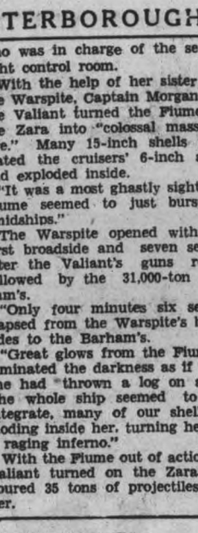

We've Hand Picked The **Print News** In Women's and Misses' **DRESSES**

And the Price Is Really 'Budgeted' **6.95**

We picked these dresses for their smartness of lines . . . freshness of colorings . . . novelty and varied selection of patterns. Soft muted color backgrounds with allover, small, spaced or conventional designs in one, two, three or four color combinations. Misses' sizes 12 to 20 . . . women's sizes 16½ to 24½.

Large Sizes in Printed **Spun Charm Dresses**

Made by the manufacturer of 'Martha Washington' dresses. Soft, fine spun rayon material, choice of small conventional patterns. Long or short sleeve styles in sizes 36 to 48 ..... **2.98**

Frost White Sheer Batiste **Lingerie Blouses**

'Dress Up' Your Suits

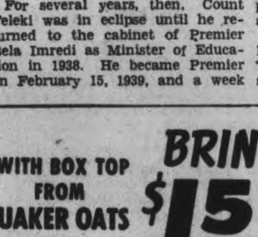

The soft finish to a well tailored suit. We have an especially nice selection with frou-frou lace trim, embroidery or fagotting. All in neat little short sleeve styles. Sizes 14 to 20. EACH, ONLY **2.98**

Two-Way Stretch **"Lastex" Girdles**

Special Value! **2.00**

Here's value in a splendid weight two-way stretch girdle, that gives needed support to slight and average figure types. White only in small, medium and large sizes. An outstanding value at the price.

Save on These **Satin Slips**

Well made of fine quality lustrous rayon satin. Bust section handsomely trimmed with lace. Adjustable shoulder straps. White and tearose in sizes 32 to 40. SALE PRICE. **.79**

'Pin-Money' First Quality **'Gordon' Chiffon Silk Hose**

Practical 4-Thread Weight

The hose that thrifty women and business girls like for their sheer, clear appearance . . . for their wearability . . . Full fashioned, of course, and in such fashion-right shades as Hulabronze, Rio Sun, Tropic Nude, Alohablush. Sizes 8½ to 10½. ASK FOR 'GORDON' HOSE . . . Pair ..... **.69**

This Easter Wear a **Perky Little Hat**

The Type That Men Admire!

3.95

IF you're dressing to suit 'him,' then you'll choose one of these hats such as he would choose. Gay, perky, doll-like looking hats in fine straws or quality fur felts. Lots of flower, veil and novelty trims, on the smart new colors featured for Spring.

Important News in Women's Half-Size **COATS**

Soft New Lines Superior Quality Materials

We're proud of the lovely new styles we've chosen for the half-size figure. Tailored and dressy type coats of quality woollen materials in the season's newest weaves and colors. Why not make a point of seeing our selection, no matter what your figure type you'll be well fitted. Sizes 16½ to 24½.

15.95 to 32.95

Special Sale Of Girls' Spring Coats

Thrifty Mothers will save about 25% on any of these well tailored, nicely finished good looking coats. Made of superior quality woollen materials in youthfully cut styles and new Spring colors. Sizes 7 to 14X. EXTRA SPECIAL VALUE **7.95**

Batiste Nightgowns

Fine, soft so easily laundered gowns. Floral printed designs on ground shades of Yellow, Blue, Pink or White. Neat yoke style with full skirt . . . SPECIAL **1.00**

Toddlers' Kiltie Skirts

All wool materials in pleated all round, suspender style skirts. Blue, green, maroon and navy in sizes 3, 4, 5, 6. EXTRA SPECIAL VALUE **1.00**

Girls' Cotton Blouses

Well made of good weight cotton broadcloth, effectively trimmed with smocking or embroidery. Short puffed sleeves, button-on or straight styles. Sizes 4 to 14 years **1.00**

Our New Girls' Dept. Has Such Pretty **Dresses**

And Just Look at The Price **1.00**

We hear the schoolgirls talking about them and they're quite enthusiastic. Various light and dark colored prints in a grander selection of styles than you'd dream possible at such a modest price. Sizes 7 to 14X.

Phone 5761 **RICHARD HALL LIMITED** Peterborough's Bright Shiny New Store

MAIN STREET TOPICS

The Peterborough Examiner

VOL. LXXXV, No. 79 — PETERBOROUGH, THURSDAY, APRIL 3, 1941 — PAGE 11

SMALL FIRE

A full turnout of the Peterborough Fire Department was called for what proved to be a small fire in a chimney at the corner of Roger and Hazlett streets in Ashburnham at noon on Thursday.

FIRST SWIMMER

The first swimmer in Peterborough this year is Jack Welbourne, who plunged into the canal below the Lift Lock about 4.30 on Wednesday afternoon. Observers report that he did not swim far however, and later Jack admitted it is "Still a little cold for swimming."

STREETS SWEPT CLEAN

Hunter street bridge and the street is completely clear of snow and ice and on Wednesday city workmen were wielding brooms to get rid of the accumulated sand and grime of the past winter. George street and most of the main city arteries are bare of snow and ice also.

GOLF BUG BITES

It is reliably reported today that John (Shorty) Roberts and H. C. Beckner of the Bank of Montreal staff were seen striding across the Kawartha Golf Links last evening with golf clubs in their hands. They are also reported to have suggested to the club manager that the course should be okay for Saturday, which is certainly rushing the season..

SURE SIGN

A sure sign of the early approach of Summer was seen in at least one Peterborough drug store on Wednesday; there was a demand for bathing caps. The druggist said later he was too amazed to think to ask the shoppers if they wanted them for future use to intended to bask on the beaches immediately.

BRIDGE IS SUBMERGING

Reports from Bridgenorth indicates that lake water seeping on to the surface of the Chemong floating bridge and pressure of the ice packs, is causing the bridge to sink, and in several places it is at least six inches under water. Motorists are unable to cross to Ennismore according to the report and must use the Fowler's Corners route.

NO OWNER YET

No owner has yet been found for the Irish Setter which apparently strayed from its home this week. It is a beauty, according to Dr. Thomas Johnston, inspector for the Humane Society, and much too valuable to destroy. Numerous offers have been made to buy the animal during the past 24 hours, and it will be sold to some fortunate person at the expiration of the six-day period for only $2.00 the officer said, and he put its value at $50.00.

THEY WERE HOOKED

Police officers and reporters had no luck trying to dodge Mrs. Larry Maguire, police matron this morning when she invaded the guard room with a book of tickets. It happens that Mrs. Maguire is a Dorothy and in league with others of the same name across Canada, is helping raise funds to buy a Spitfire. Prizes on the draw tickets are six pairs of Nylon hosiery to be drawn for at the Capitol theatre soon.

USING CHURCH TOWER

Hundreds of starlings swarmed around the shuttered tower of St. Paul's Presbyterian Church Tuesday night and while a reporter watched, the birds squeezed through the shutters seeking the warm inside the spire during the night. For years pigeons have used this tower but with the coming of the starlings, the caretaker will certainly have a greater problem to contend with.

A SOUND WARNING

Traffic Officer Lloyd McClure warned motorists today to exercise caution while driving along highways during the next few weeks. He said that in the day time water oozes up through the cracks in the highways, and at night this freezes, creating danger spots that might send a car into a tailspin if the driver is not careful. He asks the co-operation of the drivers so that accidents might be avoided.

TWO BUSSES SUFFER

Miss Linda Hall, 117 Fleming Place reported to police today that her car collided with a city bus at the corner of Burnham and Hunter streets Wednesday evening. The car was turning off Burnham on to Hunter and the bus, driven by Reg. L. Tate, 512 Gilmour street was proceeding eastward. The side of the bus received some damage. This morning another accident to a city bus was reported when an unkhown man drove his car into the rear of the big vehicle. Traffic Officer Clair McGillen investigated both mishaps.

BANK CLEARINGS

Bank clearings for the past week ending today totalled $717,522 while for the same week a year ago the total was $776,025.

IS APPOINTED

Lieut. Reginald Dixon has been appointed Intelligence Officer for the Prince of Wales Rangers by authority of district orders, for M.D. 3.

CYNICAL OR SOMETHING

For a glorious spring day, full of promise and challenge and stimulus, here's a Wincheilism: "An optimist is a fellow who thinks the future is uncertain."

MILLFEEDS UP

Millfeed prices advanced one dollar a ton Wednesday, according to Montreal and Toronto reports. New prices in those markets are: Bran, $28.50; shorts, $28.25 and middlings, $30.25.

STUDENTS AT COURT

Between forty and fifty students of the Peterborough Business College attended Judge Smoke's court on Monday. John A. McKone planned the visit as a detail of experience, and to give the students an idea of court procedure. Some of the students began taking the evidence in shorthand, but they soon became so interested in the lawyers and their story that practice was forgotten.

FRIENDS OF A JACKASS

A cartoon on the side of Smellie's transport from Guelph stopped traffic in the city this morning. The truck was parked on Hunter in front of the Regent Theatre. On one side of the truck was a picture of Hitler astride a mule, and Mussolini was kissing the mule on the nose. Above in big letters was printed, "We Canadians will never do this—Buy War Savings Certificates."

NO PLUMBING INCREASE

"Plumbing costs have not gone up five per cent over last year," Alex W. Archibald told the Examiner today. "There might be a few things that are five per cent higher, but I don't think I could mention them off hand. Some lines are up two or three per cent, and if there are any rumors getting around about increases in plumbing this season they are simply not true. There is not the slightest cause for any one thinking of building to hesitate about plumbing costs."

SYRUP PRICES

A bright young farmer called at the Examiner office yesterday with maple syrup for which he was asking 75 cents a quart on the basis of $3 a gallon. That was the price on the local market last Saturday. At the same time according to reports of their markets Belleville sold maple syrup Saturday at $2.25 a gallon and Kingston $2.50. Peterborough had the distinction of being the highest price syrup market in eastern Ontario. In the meantime Marmora producers are asking $2 a gallon.

HOUSE HUNTERS

"Inside information" and "right from the oat bag" are two of the many phrases suggesting the inequality of things and confidential items being passed out for use or otherwise. One of them was becoming vacant. He took an "ad" into the Examiner office. The girl at the counter told it to some one in the plant before it ever reached type. The employee immediately called the owner, and the house was let. After awhile the big press began rolling. Papers were delivered around the city, and the telephone began ringing at the home of the landlord. People began knocking on his door prior to and during supper hour. Finally he wrote a ticket "House is let, thank you," and that cut off the door visitors, but the telephone kept ringing until on into the evening.

GET A $100 LOAN

Repay $7.78 a month

No Endorsers Required

Loans made on furniture or auto. No credit inquiries of friends or relatives. Money usually the same day.

Cash Loan You Get	Amount You Pay Back Each Month Including All Charges			
	4 mos. loan	8 mos. loan	12 mos. loan	15 mos. loan
$ 30	$ 7.88	$ 4.10	$ 2.84	
50	13.13	6.83	4.73	
80	21.01	10.92	7.56	
100	26.26	13.65	9.46	$ 7.78
125	32.83	17.06	11.82	9.73
150	39.39	20.48	14.18	11.67
200	52.52	27.30	18.91	15.57
300	78.79	40.95	28.37	23.35

Other loans up to $500 available

Instalments based on prompt repayment and include charges of 2½ per month as authorized by the Small Loans Act, 1939. *We guarantee* there is nothing else to pay. Phone or call to apply.

HOUSEHOLD FINANCE

— Corporation of Canada —

Established 1878

PETERBOROUGH, ONT.

Second Floor, Lansfield Block

177 Charlotte St., Opp. Loblaws

M. E. Hall, Manager — Phone 5843

Nicholls Says Chief Got His Men Mixed

That the money found on him when he was arrested in Toronto had been given him by Lawrence Burns, yesterday convicted of burglary, was the story told in the county judge's criminal court this morning by Thomas Nicholls, the second of the four suspects to be tried for the C.D.S. break-in when he took the witness stand shortly before noon at the conclusion of the crown's case.

Nicholls declared that he had received two money orders for $25 each from Windsor, made payable to himself and Burns and that Burns had taken them out and cashed them. A few days afterward he had paid the money over to Nicholls and that was the money that was found on him when arrested, the accused swore.

Nichols made a categorical denal of the charge against him, swearing that he had never been in Peterborough before he was brought down here after his arrest.

"You are charged with breaking and entering the Canadian Departmental store in Peterborough on the early morning of February 2 and stealing a safe and money. Did you break and enter the store?"

"No, I did not."

"Were you in Peterborough on February 1?"

"I had never been in Peterborough at any time prior to my arrest."

"You have been in John Fairchild's car?"—"Yes, several times."

"Were you ever in it at Bowmanville?"—"At no time."

"Were you in Bowmanville on February 1."—"No, I was not. I was in the city of Toronto all day."

"Do you know anything about these tols and this safe?"—"I don't know a thing about them."

Says Chief Mistaken

"You heard Chief Newhall testify that he saw you with two shorter men on the west side of George street near the C.D.S. store at 11.20 o'clock on the night of February 1. What do you say about that?"

"The chief is laboring under a misapprehension. He did not see me. He is very much tangled up about my identity. When he says he saw me here a year ago I was in Kingston Penitentiary, and two years ago I was also in the penitentiary."

Nicholls said that there was another Thomas Nichol who was still in the penitentiary. It was that man and not himself who had been a companion of Max Beaver. "I would not know Beaver if he walked in here now," declared the accused.

Nicholls swore that he had spent the Saturday afternoon before the burglary at 171 Mutual street, and at the Avonmore Hotel. That night he had been at 171 Mutual street all evening, going to bed about midnight. On the Sunday he said he had accompanied Burns and Gallow to Windsor, as had been revealed in evidence in the other trial. He says he was sure the $5 bill he had in his possession had not been burned when it was taken from him.

After his counsel, Mannis Frankel, had concluded his examination of Nicholls he asked if he had anything else to say. "Just that I am innocent of this entire charge," replied the accused.

The Crown completed its case with little new in the evidence and the only feature of that part of the proceedings was a flare-up when Mr. Frankel was cross-examining Chief Newhall in regard to money found on Nicholls and turned over to the Peterborough police.

Defense counsel tried to learn from Chief Newhall just when and how often he had counted Nicholls' money and Chief Newhall said that he did not remember when the first counting took place.

"Frankly, chief, I don't think you know anything," Frankel said finally.

"I don't think you do, either," replied the Chief Constable.

More Crown Evidence

When court opened this morning Detective-Sergeant W. E. Meagher testified as to receiving an envelope marked 44 from the Toronto police when he went to Toronto bring back Nicholls and Gallow.

Detective Oliver E. Bonland, identification expert of the Toronto police department repeated his evidence in regard to the heel mark on a ledge card picked up in the C. D.S. store after the burglary. The mark he said had been made by the heel of a shoe found in Louis Gallow's room. He also swore that he had found on a bottle of aqua velva the fingerprint of William Bradd.

Professor Joslyn Rogers gave expert testimony to the effect that in examining the money found on Nicholls he had discovered scorching and also in the envelope and between the bills he had found metallic particles which corresponded exactly with the metallic content of the material of the safe.

Detective Edmund Tong of the Toronto police department testified as to the arrest of Nicholls and the money found on him.

Plan To Form O.V.C. Branch

Plans are complete for the first organization meeting of a local unit of the Ontario Voluntary Constabulary, an auxiliary branch of the Ontario Provincial Police, and the meeting is set for 8.30 in the Ontario Department of Agriculture office this evening (Thursday).

Major E. R. Willing, District Commander of the Constabulary will explain the need and the purpose of such a unit, and he will be accompanied by Captain Baragar, adjutant of the district command. This force when organized will study air raid precaution work, first aid, and general police work.

Married men over 30 years of age and single men over 35 years of age are eligible for signing up with this unit, provided they pass the physical test, and meet educational requirements. They must be at least 5 feet, 6 inches tall, and be a British citizen of good standing in the community.

The Ontario Provincial police officer in each municipality will exercise direct supervision over each unit.

A Flimsy Jail

SAN RAFAEL, Calif., April 3 — (AP). — The city jail's solitary cell has an escape-proof reputation which has stood up for 70 years. Remodelling work showed, however, that the flimsiest kind of wood was used in construction, Sheriff Walter B. Selmer said the walls wouldn't have withstood the jolt of a good punch from a bare fist.

BUTTS ON CHURCHILL

PORTSMOUTH, England—(CP).—Prime Minister Churchill on a recent tour gave a half-smoked cigar to a Portsmouth dock worker as a souvenir after chatting with him.

Many Recruits Join

CAMPBELLFORD, April 3. — (ENS).—A number of recruits for the 32nd Light Anti-Aircraft Battery were enlisted at the Campbellford Armoury on Tuesday. Lieut. H. R. Frink, R.C.A., Kingston, interviewed the men during the morning and at noon they left by truck for Kingston, where they will appear before a Medical Board. According to Lieut. Frink the recruiting for this unit will continue for at least two weeks.

Town Planning Commission Is Voted Down

TORONTO, April 3.—(CP)—By a vote of 49-18 the Ontario Legislature Wednesday rejected Conservative Leader George Drew's motion calling for immediate establishment of a town and country planning commission in the province. Col. Drew contended the urgency for such a body was great in view of the situation arising in Eastern Ontario where several municipalities are to be flooded as a result of the St. Lawrence seaway project.

It was the second division of the session and for the first time party ranks were split. George Dunbar (Con. Ottawa South) who contended town planning was a responsibility for the Ontario Municipal Municipal Board, voted with the Liberals.

F. B. Brownridge (Lib. Stormont) who spoke in favor of the motion and read a telegram from the town planning commission of his home town, Cornwall, supporting such a move, was not in the Legislature when the vote was taken.

Premier Hepburn, declaring that establishment of such a commission was "a little premature" but admitting the debate had produced much valuable discussion that would be helpful to the economy of the province, said he hoped the opposition leader would not press for a division.

"I can assure him the government is alive to its responsibilities in this matter," he added.

Col. Drew, declaring there was nothing compulsory in the motion as the Premier had contended, declined to withdraw the motion.

Jobs For 50,000

During the debate, which lasted more than two hours, Highways Minister T. B. McQuesten revealed his department, when the proper times comes to put it into operation, has a program for the spending of $250,000 over a five-year period which would provide employment for 50,000 persons a year. He did not divulge details.

Mr. McQuesten made the statement in reply to Col. Drew's contention that the commission would help in providing work for soldiers after the war.

The highways minister said problems arising from the flooding in Eastern Ontario had been a matter of anxious consideration for the government and a committee from the cabinet had been named to handle these problems.

The province's position was subsidiary to that of the Dominion and United States governments and for that reason Ontario officials dare not "indulge in any publicity" in the matter.

"In addition, it is primarily a Dominion responsibility," he declared with reference to the rehabilitation of the flooded municipalities. "When the Dominion Government tells us to step in there will be time for us to act."

In answer to Col. Drew's argument that the commission would also be helpful in diverting the main highways from the main streets of the municipalities, Mr. McQuesten said that such action had already been taken in some cases but there had been serious objections from a number of municipalities.

Keene Newlyweds Are Given Shower

KEENE, April 3 — (ENS). — About one hundred neighbors and friends gathered at the home of Mr. and Mrs. Robert Stark to tender a shower to Mr. and Mrs. Harry Blewett (nee Jean Stark), newly-weds.

An appropriate address was read by Miss Thelma Henderson and a decorated wagon heavily laden with gifts was brought in by the bride's two nephews, Paul and David Girard. The groom replied in a fitting manner. Lunch was served and dancing to Miller's Orchestra was resumed for the remainder of the evening.

Personals.

Mrs. T. Sharpe of Winnipeg was the guest of Mr. and Mrs. Everett Birdsall last week.

Mail Shipment Sunk

LONDON, April 3 — (CP). — The Post Office announced to-day that letters and printed papers for Britain posted in New York between January 30 and February 3 and correspondingly earlier dates elsewhere in the United States had been "lost by enemy action."

Soft Bugling Job

CAMP BOWIE, Tex., April 3. — (AP).—The job of bugling the boys of the 36th division out of bed is, more or less, a pipe. The bugler simply reaches under his cot, leans back on his pillow and blows the notes softly in a bedside microphone. Four large amplifiers placed about the post do the rest.

American "Eagles" Fighting For Britain

Here are two of the Americans who form the famous "Eagle" squadron that is now a fighting unit of Britain's Royal Air Force in the battle of Britain. At LEFT, Pilot Officer Stanley M. Kolendorsky, of Lakehurst, N.J., going aboard a fighter plane for a trip "upstairs." Note insignia on the plane. At RIGHT, Pilot Officer Chesley Gordon Peterson of Santaquin, Utah, is helped into his parachute pack (or brolly) while his Hurricane waits on the line.

4 Traffic Cases Heard In Court

Four traffic offenders felt the heavy hand of the law in city court today, all paying fines for minor infringements of the Highway Traffic Act.

H. Mace of Hall's Bridge was assessed $10 and $2.50 costs for operating a car without a driving permit. He was nipped on Brock street by one of the city police. W. H. Edwards of Bowmanville zoomed along a little too fast on Otonbee street and he paid $5 and $2.50 costs.

Bruce Menzies, North Monaghan township constable had two cases. David Wilson, Otonabee, was fined $5 and $3 costs for speeding on Lansdowne street, and A. W. Jennings of Peterborough failed to observe a stop sign in North Monaghan township and contributed $2 and $1.25 costs to the county coffers.

WMS Presents Easter Pageant

CAMPBELLFORD, April 3. — (ENS).—"The Three Marys" was the title of an Easter pageant presented as chief feature of the St. John's W.M.S. which met for their regular meeting on Tuesday afternoon. The story opened as Mrs. A. G. Watson sang one verse of "When I Survey the Wondrous Cross" and following this the characters portraying the various parts entered. Those assisting were Mrs. D. Holmes as Mary Magdalene; Mrs. F. Potts as Mary, Mother of Jesus; Mrs. D. Cochrane as third Mary; Miss Nellie Hoover as the manx. Mrs. C. K. Stephen read the Easter story and Mrs. A. G. Watson sang "O Come and Mourn With We Awhile." The pageant was enacted from a stage which had as its background a lighted cross with daffodils, potted plants and ferns completed the setting. The president, Mrs. E. C. Roberts, presided for the opening of the meeting.

A letter was read outlining the requirements for the bale which is now being prepared.

Mrs. A. D. Bennett was appointed as a delegate to the Presbyterial.

The Easter Thankoffering was taken by Mrs. H. Bakes and Mrs. Younger while Mrs. A. Hutcheon repeated an offertory prayer. Miss Grace Payne gave a meditation on Good Friday emphasizing its meaning and importance. She pointed out that it was a day of sacrifice and declared "if we sacrifice and allow that inward sense of reward to inspire our lives we will understand the true meaning of the words, 'God so loved the world that He gave His only begotten Son'." Mrs. W. F. Scott contributed a short Easter story and Mrs. Stephen who presided for the remainder of the program opened the devotional period with a poem. Mrs. J. A. Irwin gave the Scripture and Mrs. Rannie led in prayer.

Reasons Shelved

Ann Arbor, Mich., April 3 (AP) MRS. Marian Phillips Almdale, whose "eighty-three reasons why I hate men" touched off widespread publicity two years ago when she was a co-ed at the University of Michigan, has just become the mother of a seven-pound girl. She wrote the reasons for a campus literary publication. She eloped with Einar Almdale in 1940 after a courtship which she says proved he was not like other men.

Lindsay Guard Is Laid To Rest

LINDSAY April 3 (ENS) — The funeral took place on Thursday to Riverside cemetery of John Henry Baldwin, son of Mr. and Mrs. James Baldwin, town.

Mr. Baldwin died in the Military Hospital, College street, Toronto, after he had been knocked down by a police motorcycle near York Armories. He suffered a fractured skull and other injuries.

He was born in Lindsay, and besides his wife and two daughters, he is survived by his parents and one sister, Mrs. Harry Lewis, of Lindsay. The late Mr. Baldwin, who was a member of the Veteran's Guard, was attempting to board a street car when the accident occurred. He was a veteran of the Great War, having joined the 45th Battalion of Lindsay when hostilities broke out.

At eight o'clock Wednesday morning about one hundred members of the Lake Superior Regiment left on a hike east after staying in town over night. The soldiers arrived here on Tuesday afternoon under command of Major Marshall, and were welcomed by local officers and sergeants. The men had a jolly night of it while in town and certainly made their presence felt by their hilarity as well as participation in pranks of the Hallowe'en type.

Considerable damage was done two cars on Highway No. 35, between Fenelon Falls and Rosedale, Wednesday morning. A car driven by Robert Baine of Toronto, ran into the rear end of a car driven by George Parrington, of Fenelon Falls. Parrington had stopped his car on the highway and was holding conversation with a truck driver. Baine made an attempt to avert a crash as soon as he saw the Parrington car, but was too late. No one was injured. Traffic Officer Broughton investigated the accident.

Community Jail

MOREHEAD, Ky., April 3.—(AP). —County Attorney R. M. Clay scanned the prison roster of Rowan county jail to-day and demanded: "Whose jail is this?" With every cell full for the first time in years, the occupants were from four adjoining counties. Not a Rowan countain in the lot."

India has made war risk insurance compulsory.

Are Not Gunners And Observers Of R.C.A.F. Entitled To Some Praise, Mother Asks

Some Peterborough mothers and fathers have finally raised their voices in what they firmly believe to be righteous indignation at the hue and cry raised over pilots in the air force, and the virtual lack of it in connection with other members who complete the personnel.

Each day complaints are being heard, and on Thursday morning an airman's mother phoned the Examiner to ask if something could not be done about it. There are men from our city, she said, bearing one wing on their chests, significant of the fact that they are either gunners or observers. The mother wonders if it is any less heroic to sit in the shaking tail of a big bomber with your back toward the motors feeling your stomach grow smaller with each manoeuver as you occupy the choice position of end man in a grim game of crack the whip, than it is to sit in the pilot's seat with the control of the plane in your hands. Not desiring to take anything from the pilots, the mother stressed the fact that all have an important part to play, but she does make an earnest plea that in the praise of the defenders in the air, the men with on wing, marked G for gunner, and O for observer, be not overlooked.

Muskrat Prices To Be Higher

Canadian trappers may expect higher prices when it comes to marketing muskrat pelts this year, according to Keith Lech, Peterborough furrier, because there is and will be a pronounced shortage in both Canada and the United States. Each war brings on a situation such as the one existing today, said Mr. Lech, where the trappers have left the backwoods by the hundreds and have found other employment. This, of course, cuts down on the number of pelts procurable, and raises the price.

The market for the skins is always a good one, he said, because muskrat fur is about the most staple. The importation of furs from Europe has been cut off because of the war, so competition from outside North America will be small. There was a natural shortage last year because of a disease of the animals, but it is expected that this year will see better conditions in this direction.

The probable price will be $1.75 at the beginning, according to Harry Jopling, fur buyer of Chemong and Peterborough, and will go as high as $2.00. All the signs are good for a big season he said, and the pelts are expected to be of fine quality.

Name Committees For Bingo Night

With plans for the gigantic Bingo game to be staged in the Peterborough Armoury on Tuesday, April 15, by the members of the 4th Field Battery and the Prince of Wales Rangers, nearing completion, the names of those serving on the various committees have been announced. The entire officer personnel of both units are busy in one way or another, and those on special committees are as follows:—

General committee: Lt.-Col. M. H. Park, VD.; Major G. R. Melton, Major Douglas Loomis, M.C.; Capt. H. C. Sootheran, Capt. Bill Ackhurst, R.Q.M.S. Harold Chate, and Sgts. S. Whatley, L. Calladine and W. Hotrum.

Prizes committee: Major Loomis, Major Vincent Eastwood, M.C., Capt. Fred Hills, Capt. Bert Cutmore, Lt. J. S. Couper and Lt. George Broadley.

Advertising committee: Lts. Reg. Dixon, Ralph Standish and Jack Hughes.

Tickets and distribution: Major R. J. Bolton, Capt. Ackhurst, Lts. Jack Smith, Homer Borland, Karl Duffus, Allan Heiderman, C. V. Colley and R. Newman.

Seating and ushers: Major Loomis, Major James McGrath, M.M., Capts. H. A. Craig, D.C.M., G. L. Dobbin, L. A. Gilders and Lt. Jack Nicholls.

Games and equipment: Major Loomis, and Lt. Lorne Bateman.

Loud speaker: Capt. H. J. Morley and Lt. R. S. Hull.

Music: Col. Park and Capt. W. H. Peryer.

Treasurer: Lt. C. V. Colley and assistant treasurer, Sgt. S. Adamson.

All company officers will be on the games committee and will be responsible for the general conduct of the games and entertainment.

W. R. TURNER

Phone 4971 — 195 Simcoe St.

Heating—Plumbing Tinsmithing

CONTRACTING, JOBBING, REPAIRING

"CRANE" PLUMBING FIXTURES

"HECLA" FURNACES

"IRON FIREMAN" STOKERS

IMPERIAL (ESSO) OIL BURNERS

Fund To Help War Victims Totals $11,335

Contributions continue to roll in from all parts of the district for the Peterborough British War Victims' Fund, and today the total has grown to $11,335.81.

D. B. Outcliffe, manager of the Royal Bank at Norwood, sent in his list today, including the contributions placed in the penny boxes in the village, and this list includes donations from both Warsaw and Hastings. A citizen of Peterborough who uses the name "In As Much," she is a woman, sent in a ten-dollar bill today and it is the seventh donation, all of them substantial that has come from this generous woman, who feels the need for assisting the air raid victims of the Old Land.

There is still a brisk sale of tickets on the cedar strip canoe donated by E. G. O'Dette and Sons, and these may be obtained from F. G. Mann at the Examiner Office. Residents of Port Hope, Cobourg, Bewdley, Havelock or any other outside centre may obtain tickets by mail by sending the money in a self-addressed envelope as the fund is administered strictly without expense of any kind, and mailing charges would take away from the fund and complicate the bookkeeping. The canoe, complete with paddles, lazyback, cushions and carpet, is on display in the window of the Peterborough Examiner office, corner Hunter and Water Streets, opposite the Post Office.

At Confederation School, a number of the pupils, both girls and boys, have banded together and called themselves "Help Win the War Helpers," and have adopted as their main interest, the raising of money to assist the bombed-out people in the Mother Country. They have made a quilt, which is now on display at Dickson's store, George Street, and the entire proceeds from the sale of this will come to the fund. Last Friday night, they put on an entertainment, and the fund today is enriched by $24.79 as a result of their efforts. We give the boys and girls a pat on the back, and say well done. Joyce Darrel is the secretary, and Nancy Spring the treasurer of this group.

Tonight the Duffus bowling alleys have been donated to the City Five-Pin Bowling League, and twelve teams will roll, and all the proceeds will be given to the fund.

The Women's Art Association has an event tomorrow evening and Saturday afternoon in aid of the fund, and tomorrow night, Trinity Young People's Club are repeating their recent very successful play entitled "Here Comes Patricia" for the benefit of the fund, in Reid Street Hall at 8 p.m.

The following is the latest list: Previously acknowledged..$11,287.89

Confederation School Help	
Win the War Workers ..	24.79
Mrs. E. M. Barrie	1.00
Miss L. G. Wilson	2.00
Box at Bell Telephone Co. Ltd	1.78
Mrs. C. Wakeford	.50
Box Weir's Store, Norwood	.45
Box King's Hotel, Norwood	2.10
Box Drain's Store, Warsaw	.30
Miss Dorothy Parker, Hastings	5.00
"In As Much" (7th donation)	10.00
Total to date	$11,335.81

Benefit For One

DAYTON, Ohio, April 3.—(AP).—Inquires about tickets being sold for a "benefit" for the police department of Riverside, a suburb, brought the explanation from Marshal Ted Blake: "There will be a dance for the benefit of the Riverside police department. I'm the only policeman."

WELSH COAL FOR EGYPT

CARDIFF—(SCP).—Despite enemy submarines and surface raiders Welsh coal is reaching Egypt, said Dr. Jassan Nachet Pasha, Egyptian ambassador, adding, "We couldn't do without Welsh coal."

THE

HOSTESS SHOP

SUGGESTS FOR THE WEEK-END

OATMEAL & DATE COOKIES .... doz. 25c

APRICOT LOAVES .... each 20c

JAM PUFFS ..... doz. 35c

HOME MADE BREAD, loaf 14c & 8c

PORTER S. WHITE

—COMPANY—

PHONE 5715

346 CHARLOTTE ST.

Bailieboro Play By U.W.A. Makes Real Hit

BAILIEBORO, April 3 —(ENS)— Bailieboro Anglican basement was filled to capacity on Friday evening, when the comedy "Silas Smidge from Turnip Ridge" was presented under the auspices of the W.A. of the United Church. Mrs. H. C. Howson in her very capable manner directing. Musical numbers, which added greatly to the play were supplied by a local orchestra composed of Mr. and Mrs. W. Gainer, Messrs. E. White, W. Bateman and L. Jewison.

The scene of the play is the sitting room of the McPheters home back of the general store, run by Thaddeus McPheters (George Dean) a deacon in Harmony Junction Church. He is doubtfully assisted by red haired, freckled faced Oswald Gorlick (Jim Egan) who eats up most of the profits. Simplicity (Mrs. William Lang) Thaddeus' sister runs a boarding house, assisted by a stage struck hired girl, Neurasthenia Twigge (Mary Staples). Florence McPheters (Pearl Smith) daughter of Thaddeus has just returned from a boarding school in Boston.

At present, staying at the boarding house, are the new parson Rev. Ralph Thornhill (Henry Jewison), and his sister Enid (Mrs. Harland Seens), and Judy (Nellie Park) an orphan tom-boy, is staying until the new orphan home is built to replace the one recently destroyed by fire.

Frequent visitors at the home are Leolo Pixley (Mrs. George Dean) not a day over 29 who never gossips, and Ben Bruce (Harland Seens) a young farm lad who is in love with Enid.

Silas Smidge (Jack Ackison) an old sweetheart of Miss Simplicity comes to Harmony Junction in time to save Judy from being sent to the wayward girls' home. Wayne Kendal (Alex Watt), a murderer and gangster, and husband of Enid, who she believes dead, arrives to visit his step-father Thaddeus. He demands $500 of Enid to keep their marriage a secret. Meanwhile Florence is jealous of Rev. Ralph Thornhill's love for Judy, bribes Wayne to put the $100 orphanage money collected in Judy's pocket, in order to get rid of her. Wayne steals the money and puts the empty envelop in Judy's pocket, which is later found by Thaddeus, and plans to skip the country taking his wife with him.

At this moment Silas Smidge enters, forcing him with what he believes is a gun, but is only a pop bottle, to confess that he has stolen the $100 thus clearing Judy and frees Enid.

Due to the urgings of Neurasthenia an amateur play is presented in Harmony Junction. However she develops a severe case of stage fright and vows if she doesn't drop dead before the end of the play she'll marry Oswald and give up the stage forever.

While the play is in progress Silas who has been away, arrives back in Harmony Junction, where Miss Simplicity answers "yes" to a proposal made by him 30 years ago, and they become engaged, he brings news that Wayne Kendal has been shot and killed by gangsters, so Enid is free to marry Ben. Judy who has no last name of her own fearing she will wreck Ralph's career as a minister, decides to leave. Silas tells her he has found out she comes from an aristocrat family from St. Louis, the Armitages, an aunt, Miss Muriel Armitage (Mrs. W. C. Jewison) arrives to claim her niece, Judy decides to marry Ralph and stay in Harmony Junction.

The play concludes with three cheers for Silas Smidge who has not only found himself a wife, but has cleared the way to happiness for the others.

The proceeds were well over $45 and the hearty applause of the audience proved that this play was a real hit.

First Vacation In 15 Months

Viscount Halifax, British Ambassador to the United States, rode to hounds while a week-end guest of W. Plunket Stewart at Unionville, Pa., in his first vacation from foreign affairs in 15 months. Ready to follow the Cheshire hound pack are, LEFT to RIGHT, Stewart, the host; Viscount Halifax, and Mrs. Stewart, his hostess.

Edmunds Couple Wed Fifty Years Celebrate At Family Gathering

MILLBROOK, April 3—(ENS). — Mr. and Mrs. Robert H. Edmunds celebrated their golden wedding anniversary, on Tuesday, April 1, at their home, King street centre, with a quiet family gathering, and a few other guests, for the dinner-party in the evening.

Fifty years ago, on April 1, 1891, the marriage of Robert H. Edmunds and Annie Laura Curtis took place at the home of the bride's uncle and aunt, the late Mr and Mrs. William Roskelly, Port Hope, the Rev. E. N. Baker, later Principal of Albert College, Belleville, officiating.

The wedding dress worn by the bride was brought to her from England by a relative. Since their marriage Mr. and Mrs. Edmunds have been residents of Millbrook, highly esteemed, and making for themselves a wide circle of friends.

Mr. Edmunds, at the time of his marriage, was in the employ of the late William Pickup in the tinsmith and plumbing business; later he bought out the business for himself, and successfully carried on until within recent years when illness in the family compelled time for other duties.

The golden wedding anniversary was quietly observed, the son and daughter from Peterborough, Bryar, and Reginald, the son at home, Donald; Rev. A. L. and Mrs. Sisco; the immediate neighbors, Mr. and Mrs. John Ridge, and Mr. George Sedgwick from Peterborough, making up the list of guests for the evening dinner.

At the time of the marriage of Mr. and Mrs. Edmunds, the Cobourg "Independents" baseball club presented them with a set of fine china tea dishes, which is still in use in the home; Mr. Edmunds was a noted ball player, as well as curler, in earlier years, and always actively and constructively interested in clean sport.

Gifts for the golden wedding anniversary from the immediate family included a gold signet ring, with monogram, for the "groom" of fifty years' standing, and for the "bride" a handsome gold brooch. Golden daffodils, placed effectively on the dinner table, where the place of honor was occupied by the three-storey wedding-cake, and in other points about the large rooms, were gifts from personal friends; and a multitude of messages and cards bearing congratulations and best wishes for "many happy returns of the day" were received from friends of the community, and from many outside points as well.

A visitor during the afternoon was Mr. Edmunds' brother, Mr. Richard Edmunds of Port Hope. Mr. Edmunds has just recovered from a serious illness, and this, together with the comparatively recent death of the only son of the home, the late H. Ross Edmunds, who was associated with his father for a time in business, made the celebration on Tuesday necessarily a quiet, although a very happy one.

On Bail

Richard Julius Herman Krebs finds U.S. lock-ups easier to escape from than Nazi concentration camps. As "Jan Valtin," he wrote the sensational best seller, "Out of the Night," about his alleged experience as a Communist agent in U.S. This publicized his presence in the U.S., which he is said to have entered illegally. From his book receipts his publishers put up $5,000 bail when he was arrested in New York on deportation charges. Free now, he must return to Ellis Island later for a hearing.

Mt. Julian Group Holds Quilting

MOUNT JULIAN, April 3—(ENS) —A busy afternoon was spent at Mrs. Wm. Thompson's home when seven ladies gathered for a quilting party. An extra fine large quilt was completed to be used for a raffle to raise funds for Holy Trinity Anglican Church.

About four o'clock the hostess served tea and a delightful lunch. The ladies are now working on extra quilts to help swell the church funds.

Last week's euchre was held at Mr. and Mrs. Frank Booth's home, when six tables were used. Travelling prizes were taken by Joe Church and Miss Lena McCauley. The lucky score prizes went to Walter Kelly and Miss Mary Kidd. Next week Mr. and Mrs. John Northey are opening their home for the party on Friday evening.

Douro News

Mr. Vincent Corkery of Ennismore has been visiting at the home of his uncle, Mr. James Sweeney.

Birth: At St. Joseph's Hospital, Peterborough, to Mr. and Mrs. John Delaney, a son.

Mr. John McMurray has received a wire from the war office that his son, John, has been removed from the list of seriously injured and is now considered out of danger.

Joseph Heffernan, ten-year-old son of Mr. and Mrs. Francis Heffernan, who has been a patient in St. Joseph's Hospital suffering with pneumonia, is making a good recovery.

Mr. Martin Leahy, who was a patient in St. Joseph's Hospital, suffering from an infected hand, has returned home.

Mrs. William McManus, who spent the winter with her daughters in Toronto has returned home. Her son, Patrick, went to Toronto for her.

The small son of Mr. and Mrs. Olan Leahy has been very ill. Nurse Anna Lynch of Peterborough has been in attendance.

END FLOOR SCRUBBING WITH JOHNSON'S SELF POLISHING GLO-COAT

Glo-Coat is self polishing. Quickly dries to a beautiful gleaming luster. No rubbing—no buffing. Protects floors against wear—keeping them like new!

S. C. JOHNSON & SON, LTD. BRANTFORD, CANADA

Havelock United Groups Rally

HAVELOCK, April 3.—(ENS).— The three group meetings of the United church were held on Wednesday afternoon, commencing at 2 o'clock. The Centre group, under the leadership of Mrs. Charles Roberts, met at the home of Mrs. Thos. Paige, the East End group, with Miss Mary Seeney as leader, met at the home of Mrs. A. McLauchlin, and the West End, under Miss Etta Crawford, met at the home of Mrs. A. McColl. All meetings were well attended and the afternoon was spent in quilting.

At 4.30 refreshments were served by the hostess and a social half hour spent. The meetings are held every two weeks.

Mrs. T. W. Quinn has returend home from Ottawa, where she spent the week-end with Capt. Quinn. While they were there they were guests of Mr. and Mrs. McLean, former residents of Peterborough.

Mrs. Keith Chiles and children of Millbrook, are visiting with her parents, Mr. and Mrs. William Hill.

The A.Y.P.A. held their usual weekly meeting on Moiday evening in the Parish Room with a fair attendance and the president, Miss Gena McNeely in charge.

The Women's Auxiliary of St. John's Anglican church met in the parish room on Tuesday afternoon for their monthly business meeting, when splendid reports of the month's activities were given by the secretary and the treasurer. The president, Mrs. Joseph Holdcroft, presiding, opened the meeting with prayer, followed by a business session.

Mrs. Howard Fair returned home Monday from Toronto where she was a visitor for the past week.

Mr. and Mrs. Judson Pue and family of Lakefield were guests on Sunday of Mr. and Mrs. H. C. Howson.

Miss Nellie Park was a visitor to Trenton Sunday.

Mr. and Mrs. Aylmer Dawson were in Port Hope Monday and attended the picture "Gone With the Wind."

Mrs. Tapscott of Bethesda is the guest of her daughter, Mrs. Norman Thompson.

Mrs. Letita White of Peterborough was a recent guest of her brother, Mr. and Mrs. Howard Barnard.

Mrs. Blanch Dawson entertained the Women's Institute on Tuesday, when the business of the year was made in readiness for the election of officers at the close of the meeting the hostess served lunch.

The last card party of the season in aid of the War Victims' Fund will be held on Tuesday, April 8.

The many friends of H. C. Howson are glad to hear of his improvement after being confined to his home for a week with an attack of flu.

Lakefield News

Mrs. George Hendren has returned from Sturgeon Falls, where she was the guest of her daughter and son-in-law, Dr. and Mrs. P. M. Young.

The Citizens' Band, assisted by local talent, is presenting a concert in the Memorial Hall on Sunday evening, April 6. The admission is free, but a silver collection will be taken with proceeds to go toward the War Victims Fund.

Mr. and Mrs. H. J. Miles, Miss Joan Miles and John Miles of Peterborough, accompanied by Joseph Carveth of Regina, were Sunday guests of Mr. and Mrs. Frank Darling.

The many friends of John A. Murphy will regret to hear he had the misfortune to injure one of his legs while loading logs near Young's Point, and is confined to his home for a few days.

KISS YOUR TIRED FEELING GOODBYE!

Pepless Many Suffer Low Blood Count—And Don't Know It.

The baffling thing about low blood count is that you can weigh about as much as you ever did—even look healthy and strong, yet—you can feel as if you had lead in your legs, dopey, tired and pepless.

Low blood count means you haven't got enough red blood corpuscles. It is their vital job to carry life-giving oxygen from your lungs throughout your body. And just as it takes oxygen to explode gasoline in your car and make the power to turn the wheels, so you must have plenty of oxygen to explode the energy in your body and give you going power.

Get Dr. Williams Pink Pills today. They are world-noted for the help they give in increasing the number and strength of red corpuscles. Then with your blood count up, you'll feel like bounding up the stairs as if you were floating on air. Ask your druggist for Dr. Williams Pink Pills today.

OF ANOTHER DAY

LONDON—(CP). — General Sir Charles Harington, former governor of Gibraltar, bequeather two letters from the former Sultan of Turkey and his records with Turkey, to the King's Regiment for the regimental museum.

Commands Unit

The commandant of the London detachment of the Canadian Red Cross Women's Voluntary Service Corps, is Mrs. Florence M. Smith, O.B.E., an Englishwoman by birth, who served in the last war with the women's voluntary services.

MOP SPECIAL

Would you be without a Dust Mop at this low price. Mops have advanced in price. Colors orange, blue, red and green. Each 39c

Save the cost of Repapering with CLIMAX WALL-PAPER CLEANER

Two For 35c

LAWN RAKES
Bamboo Fan Shape
27c
Limited Quantity

MURESCO, 5 lb. pkg. 65c

ALABASTINE. 5 lb. pkg. 70c; 2½ lb. pkg. 38c

NU-WALL, 5 lb pkg. 1.20

Washable and odorless.

White, tints, colors 15c pkg.

ROLLER SKATES
89c
Others priced 1.49, 1.89, 2.49 and 2.98

HUBERT
CHOWN HARDWARE
417 GEORGE ST. - OLD EXAMINER BLDG.

HERE IT IS

THE GIANT NEW GUIDE TO MEAL PLANNING AND COOKING
The Special Examiner Edition Of The Canadian Women's
COOK BOOK

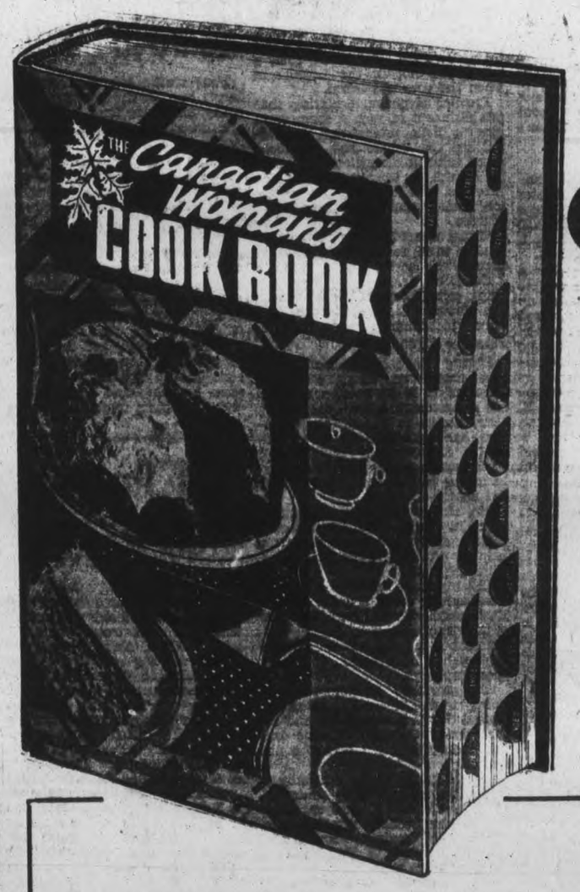

Only $1.95 TO ANY READER THE EXAMINER

5,000 RECIPES And Helpful Suggestions

230 PICTURES 928 PAGES

It's the most complete, most amazingly practical cook book ever published, the one book every householder needs and wants. Huge in size with 928 pages, 5,000 recipes and suggestions, hundreds of interesting full-page illustrations, many in color—everything you want to know about buying, preparing and serving food.

Special Features In This Amazing Guide To Cooking

- Beautifully bound and reinforced for durability.
- Washable covers—lie conveniently flat when open.
- Thumb - indexed — alphabetical cross-reference index.
- Page after page of tested recipes and invaluable information.
- Hundreds of gorgeous photographs to show how to prepare and serve.
- Tables of calories—cahrts showing correct table service—cooking for two.
- Modern—up-to-date — complete—A dozen cook books in one.

HOW TO GET THIS ENCYCLOPEDIA OF COOKING

Simply call at The Examiner Office with the coupon on page 2 of the regular paper, and get your copy at the counter.

The Special Examiner Edition of the Canadian Women's Cook Book is easily worth double the price asked. It's the most beautiful cook book you have ever seen. See it! Examine it! Now on display at The Examiner Office.

HOW TO SAVE MONEY ON YOUR MARKETING

A complete chapter on how to buy—a valuable guide to the selection of canned and packaged goods as well as fresh foods—helpful hints on the preparing of food so you can stretch your budget to include quality, variety and many touches of luxury.

HOW TO PLAN MEALS THAT BUILD HEALTHY BODIES

There are tables and charts giving you the vitamin content of foods, telling you what to plan for healthful menus, the calorie content of foods, where to find building and protective foods—how to plan school lunches to include the right values for growing bodies.

USEFUL FACTS ABOUT FOODS

Hundreds of aids to save time—short cuts that take the burden out of meal planning and cooking—correct temperatures for baking and roasting—length of time for roasting meats and fowl—culinary terms explained—how to avoid waste with correct measures—everything you need know to make your job easier.

IF YOU MUST WATCH THE SCALES

Whether you're overweight or underweight or like yourself just as you are, the new table of calories will help you achieve or maintain the weight that is best for you. The calorie content is given of 147 different dishes to guide you to your exact needs each day.

HOW TO BE A CHARMING HOSTESS

Charts on table service with beautiful, clear photographs showing correct use of glassware, china, silver and table decorations—actual serving explained in full detail. Hundreds of recipes and suggested menus for every type of entertainment or party.

928 PAGES OF VALUABLE FOOD INFORMATION

How to use leftovers
Canning, Preserving and Jelly Making
Selection and Serving of Wine
French Recipes
Foods and Beverages for Invalids
Herbs, Spices and Flavors

See Tide Turning Speedily Against Axis

(By LEON EDEL.)

WASHINGTON, April 3—(CP).—The turning tide against the Axis was demonstrated Tuesday in a series of events that ranged from the burning and scuttling of eight German and Italian merchantmen in the Western hemisphere to pro-British demonstrations in Lyon, in unoccupied France, and apparently in German-controlled Bulgaria.

With the Balkan crisis on in full force, and the German press and radio beginning its well-known pre-invasion tactics of calumny and vituperation against Yugoslavia, news from Africa indicated the beginning of the end of the victorious British campaign.

Asmara surrendered without a battle leaving only Massawa to be taken to terminate the sweeping of Italy from Eritrea, while in Ethiopia the advance on Addis Ababa progressed consistently.

Heartening Picture for Britain

These developments, coming in the wake of the significant Mediterranean battle in which Italy lost five and perhaps eight warships, made for a heartening picture for Britain. Perhaps it was the knowledge of these events that prompted Prime Minister Churchill to postpone a broadcast announced for last Sunday. When the postponement was made he knew that the naval battle was on in the Mediterranean and that the United States was about to take decisive action against Axis shipping in its ports.

Obviously that was not the moment for speech-making, and Mr. Churchill, who has shown a remarkable sense of timing both politically and strategically, may be expected to be heard from at the opportune moment.

That Yugoslavia touched off a wave of feeling on the continent against the Axis that cannot yet be fully measured was seen in the despatches from Lyon where 500 Frenchmen cheered that Balkan nation as well as President Roosevelt, presumably for the decisive United States action against the Axis. A German-censored despatch from Sofia told of enthusiastic "patriotic" demonstrations by students, but in near-by Belgrade reliable informants disclosed that these demonstrations were in reality against the German occupation of Bulgaria.

Axis Burns Ships

In the Americas where Axis shipping feared continued protective seizures inaugurated by the United States the torch was put to three Italian tankers and a German cargo-passenger ship in Puerto Cabello, Venezuela, and at Callao, Peru, to a pair of Nazi vessels which earlier had been prevented from escaping by a Peruvian warship. A fifth German steamship was set afire in the late afternoon at Guayaquil, Ecuador.

Peru took firm action elsewhere. Her troops took over the facilities of the German commercial airline Lufthansa in Lima. Mexico likewise acted with promptitude. A German and an Italian ship were seized in Vera Cruz and the Mexican navy arranged to handle ten other vessels in Tampico in the same way.

In Rome Mussolini made his first appearance in weeks on a balcony with the visiting Japanese Foreign Minister, Yosuke Matsuoka. Never in the history of Axis propaganda has a visit provided them with so little material for shouting, so greatly has it been overshadowed by events elsewhere. Yugoslavia and the United States have nullified the propaganda effects of the show of Axis solidarity Hitler and Mussolini hoped to put on for Matsuoka.

Instead the Japanese Foreign Minister must have spent much of his time in Berlin and in Rome reading despatches from the Western Hemisphere and the Balkans. A large part of the world treated him, in effect, to a show of anti-Axis solidarity that will send him back to Japan worried and perhaps not a little afraid of the unhappy partnership of his country with a disintegrating Italy and an harassed Germany.

End Of Destroyer Vs. Heinkel

The British Admiralty released this photo with the following story. "Scene: The Mediterranean. What has so far happened: A Heinkel (German plane) came aflying, intent to shoot up a British destroyer. But aboard the destroyer were British tars, intent to shoot up the Heinkel. Denouement: Exit into the drink Heinkel. Enter three Nazis in a rubber dinghy. British tars in a whaler suspended from destroyer's side ready to help Heinkel crew aboard."

Training Camp Officers Guests Of The Rangers Officers' Mess

The officers' mess of the P.W.R. at the Armouries here was the scene of a pleasant social gathering Tuesday evening, when Lt.-Col. E. O. Keeler, M.C., V.D., officer commanding the training centre here, paid the officers of the Reserve Force unit a social visit.

Lt.-Col. Keeler was accompanied by five new officers who recently were posted to the centre here as well as by a number of other officers of the training staff of the centre. The new officers were introduced and were welcomed to the mess by Col. J. D. Dewart, M.C., E.D., officer commanding the P.W.R. mess and adjutant of that unit.

The visiting officers from the training centre here had the opportunity of watching members of the P.W.R. carry out part of their weekly training during the evening and later on in the officers' mess Lt.-Col. Keeler congratulated Col. Dewart and his officers on the efficiency and military bearing the members of the unit had shown on parade.

Col. Keeler also spoke words of praise for the former officers of the P.W.R. who had been members of the training centre staff for some months and who during the course at Cornwall were transferred to the Artillery Training Centre at Petawawa. The Peterborough officers during their stay at the training centre here had upheld the high tradition of their former unit, and Lt.-Col. Keeler stated he was pleased that still another officer of the unit had recently been taken on the strength of the training centre in Captain Doulas Loomis, M.C., who is acting quartermaster of the centre at present.

Col. Dewart, in replying to Lt.-Col. Keeler, thanked him for the words of praise regarding the members of the P.W.R. who were on parade last evening. The commanding officer of the P.W.R. who were on parade last evening. The commanding officer of the P.W.R. spoke of the pleasure it gave him to welcome officers from other units on their first visit to the mess. Col. Dewart stated the officers' mess would be open any time to the officers of the training centre and he also stated the officers of the P.W.R. would avail themselves of the invitation of Lt.-Col. Keeler to pay a visit to the officers' mess at the training centre in the near future. The new officers who accompanied Lt.-Col. Keeler on the visit included Major Gordon Cumming, Captain A. R. Herrington, Lieuts, L. E. Fox, R. G. Gardiner, and 2nd Lieut. H. Murfitt.

Havelock News

Mrs. T. W. Quinn is spending a few days in Ottawa with Captain (Barney) Quinn of the Midland Regiment, "B" Company.

Reta Leeson of Ottawa spent the week-end with her parents, Mr. and Mrs. E. J. Leeson.

Mrs. Baltrop spent the week-end with friends in Peterborough.

Don Miller of Peterborough spent the week-end with his parents, Mr. and Mrs. Robert Miller.

Miss Alta Clarke and Miss Marjorie Evans of Peterborough, spent the week-end at their respective homes.

Pte. Doug. Hill of the Midland Regiment station at Ottawa spent the week-end with his parents, Mr. and Mrs. William Hill.

Jim Covert spent the week-end in Toronto, the guest of Miss Betty Bryans.

Miss Hall, of the High School staff, spent the week-end in Peterborough, the guest of friends.

Harold Hunter, who is attending the Peterborough Normal School, spent the week-end at his home.

Erroll Hoffman of the R.C.A.F., stationed at Ottawa, spent the week-end at his home.

Harold Hamilton of Toronto spent a few days with his parents, Mr. and Mrs. William Hamilton.

Mr. and Mrs. Laurence Brown and baby son Bobby, of Stirling, spent Sunday with the latter's mother, Mrs. Robert Jones.

Paul Voyer of Peterborough spent the week-end with his parents, Mr. and Mrs. Frank Voyer.

Jack Clarke, Bill Reed and Jack Aboud from the Peterborough Training Camp, spent the week-end at their respective homes.

Wallace Buchanan of Peterborough spent the week-end with his mother, Mrs. Harry Buchanan.

Mr. Ross Pollock of Trenton spent the week-end with his wife and family.

Sergt. Fred Hill of the Midland Regiment, stationed at Ottawa, spent the week-end with his wife and daughter Linda.

Cavan News

Mr. and Mrs. James Paul, Mrs. Gray, Mr. and Mrs. Wilfred Reynolds, Cavan, and Mrs. W. White, Port Hope, motored to Oshawa on Saturday and attended the funeral of the late Alfred Kellet.

Mr. and Mrs. Jim Woods and children Joan and Jimmie of Peterborough visited Mr. and Mrs. W. Reynolds on Sunday.

Miss Gwenyth Staples, Lifford, spent the week-end at her home in Cavan.

Mr. and Mrs. C. Williamson and Joan, of Cavanville, visited Mr. and Mrs. W. Reynolds on Sunday.

Trent River News

Members of the War Service Workers met on Tuesday afternoon for quilting, finishing one and setting up a second one. In the evening a progressive enchre was sponsored.

Alexander Brown, Gerald Chaplin, and Keith Thompson attended the Maple Leafs-Bruins hockey game at Toronto on Tuesday night.

Mr. and Mrs. Roy Hofstetter returned on Wednesday to Toronto after spending a few days as guests with Mr. and Mrs. Harry Mann.

Sap is running freely, a number of bushes having been tapped in the vicinity.

Snow fences along Highway 30 are being removed this week.

Budget Tuesday?

OTAWA, April 3—(CP)—In the corridors of Parliament Hill today it was accepted as most likely that Finance Minister Ilsley would bring down the 1941-42 budget Tuesday unless something develops in the meantime to force him to postpone it until after the Easter recess.

New Regulations Are Set Down For Getting Army Commission

TORONTO, April 3.—Commanding officers and adjutants of reserve army units in Canada, were puzzling yesterday over the regulations, just issued, for the qualification of new officers. Some of the new rules apply to both active and reserve forces and it is difficult, in some cases, to distinguish.

In a nutshell, the Defence Department requirements for future candidates for commissions have been stiffened considerably by the main innovation demanding attendance for several weeks at the officers' training centre soon to be established at Brockville.

For an active service commission, a candidate must have spent at least four months in the ranks. Upon recommendation, he will be sent to Brockville for three months. If he passes the various examinations there, he will be given the rank of second lieutenant, after which he must take instruction at an "advanced centre" for his additional "pip."

In the reserve forces, and it is believed by militiamen that the rule does not apply to technical arms like the engineers and ordnance, a candidate for a commission must first spend thirty days in the ranks.

In terms of the reserve, this means a year's service in the ranks, as the present system of two evening drills a week in the winter combined with the summer camp period is classed as a month's full-time training.

Service in the ranks is not objected to by candidates worth their salt, but there is some doubt in the minds of senior regimental officers as to whether young men of officer calibre can forsake jobs or professions during the period required at Brockville.

Before the war of 1914-18, officer candidate had to attend full-time instruction courses for three months, but this system has been modified since then to allow qualification to be obtained at "schools" conducted for each unit concerned (as a rule) during part-time appearances at local armouries.

Walnut kernels shipped from Tientsin, China, to the United States in one month weighed 1,178,000 pounds.

SUPER A&P MARKET

HIGH QUALITY Guaranteed Satisfaction

STEAKS & ROASTS

YOUR CHOICE

SIRLOIN, WING, PORTERHOUSE, CUBE (Steak Only) —FACE RUMP (ROAST ONLY) 23¢ 1/2 lb.

BONELESS ROUND Steak or Roast lb. 23c

NEW SEASON MILK FED VEAL

LEGS lb. 21c STEAKS lb. 27c Loin Chops lb. 27c

BONELESS VEAL ROAST lb. 16c

BLADE ROAST lb. 17c
SHORT RIB ROAST lb. 18c
PRIME RIB ROAST lb. 23c
Pork Loins Whole or either end lb. 21c Centre Cuts or Chops lb. 23c
PORK SHOULDERS Fresh Shankless lb. 16c
PORK BUTTS FRESH lb. 20c
COOKED HAM SLICED lb. 45c
BACON Sliced Breakfast lb. 27c
BACON Sliced Breakfast Rindless lb. 29c

PORK & BEANS AYLMER 3 20-oz. Tins 20c
TOMATOES A&P FANCY 2 28-oz. Tins 23c
PEANUT BUTTER ANN PAGE 24-oz. Jar 19c
ASPARAGUS TIPS A&P FANCY 12-oz. Tin 14c
SALMON TODD'S HORSESHOE Fancy Sockeye 1/2's Tin 21c 1's Tin 37c
PEAS IONA 4 SIEVE 3 16-oz. Tins 25c
TOMATOES IONA 28-oz. Tin 11c
PINEAPPLE AUSTRALIAN Sliced or Unsliced 16-oz. Tin 13c
APPLE JUICE 47-oz. Tin 16c 3 20-oz. Tins 22c
SARDINES PRIDE OF FUNDY 2 Tins 21c
SPAGHETTI CATELLI 2 24-oz. Tins 21c
DOMESTIC OR EASIFIRST SHORTENING 2 lbs. 27c
FLOUR Sunnyfield Pastry 5-lb. Bag 14c 24-lb. Bag 59c
ROBIN HOOD FLOUR 7-lb. Bag 25c 24-lb. Bag 79c 98-lb. Bag 3.19
PURE LARD 7c 20-lb. Pail 1.59
PRINCESS FLAKES 2 Med. Pkgs. 25c

CHEESE
GOVT. GRADED AND MATURED UNDER IDEAL CONDITIONS
OLD lb. 23c
MILD lb. 17c

SALADA TEA
YELLOW LABEL 1/4-lb. Pkg. 37c 1-lb. Pkg. 73c
BROWN LABEL 1/4-lb. Pkg. 39c 1-lb. Pkg. 78c
TEA BAGS 18's Pkg. 24c 40's Pkg. 49c

More EVERYDAY LOW PRICES

FRY'S COCOA 1/4-lb. Tin 19c 1-lb. Tin 31c
SOAP Manyflowers 3 Cakes 10c
TEA BISK Small Pkg. 19c Large Pkg. 33c
JIFF FLAKES Large Pkg. 19c
DOG FOOD Champion 2 Tins 19c
SPORK Burns Tin 29c
CHILI Con Carne Tin 19c
OXO CUBES 4's Tin 10c 10's Tin 23c

Libby's FOODS
Pork & Beans Libby's 2 1's Tins 13c
Pork & Beans Libby's 2 20-oz. Tins 15c
Beans Libby's Deep Brown 2 16-oz. Tins 19c
Beans Libby's Deep Brown 2 28-oz. Tins 31c
CATSUP Libby's 12-oz. Bottle 14c
MUSTARD Libby's 9-oz. Jar 9c
Potted Meats Libby's 3 Tins 25c
SPAGHETTI with Meat Libby's 2 Tins 23c
SPAGHETTI Libby's 2 15-oz. Tins 15c
TOM. SOUP Libby's 2 Tins 15c
VEG. SOUP Libby's 3 Tins 23c
Baby Foods Libby's Tin 7c

S.O.S. 4-Pad Pkg. 14c 8-Pad Pkg. 23c
Junket Powders Pkg. 11c
Cox Gelatine Pkg. 15c
Cake Flour Swansdown Pkg. 23c
Chicken Haddies Tin 14c

MAGNIFICENT flavour A&P COFFEE

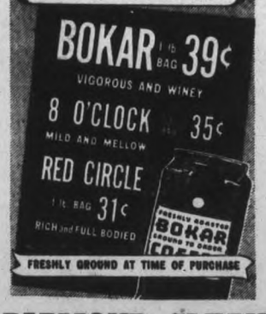

FRUITS & VEGETABLES

APPLES B.C. Winesap—Extra Fancy grade—Large size 6 for 19c
CARROTS Fresh Imported—Lge. Original Bunches 2 for 9c
SPINACH FRESH CURLY LEAF 2 lbs. 17c
ONIONS ONTARIO NO. 1 GRADE COOKING 3 lbs. 12c
GRAPEFRUIT MARSHSEEDLESS 80's 3 for 13c
ORANGES CALIFORNIA NAVEL Large Doz. 27c
LETTUCE Fresh Crisp Head 5c

DIAMOND CLEANSER Tin 4c
BARTLETT PEARS Aylmer 2 15-oz. Tins 23c
GREEN GIANT PEAS 2 16-oz. Tins 25c
BAKING POWDER Ann Page 16-oz. Tin 15c
MEAT BALLS Hedlund's 1/2-lb. Tin 13c 1-lb. Tin 23c
PRUNES Sunsweet 1-lb. Pkg. 14c 2-lb. Pkg. 23c
MACARONI & Spaghetti Bulk lb. 4c

GILLETTES LYE tin 11c

LICORICE All Sorts lb. 17c
WHITE BEANS 3 lbs. 10c
ROLLED OATS 3 lbs. 10c
SODAS McCORMICK'S JERSEY CREAM 6-oz. Pkg. 9c
RICE KRISPIES 2 Pkgs. 23c
RED RIVER Cereal 2-lb. Pkg. 24c
WHEAT SUNNYFIELD TOASTED 2 8-oz. Pkgs. 13c

A&P Doughnuts Plain or Sugared Doz. 10¢

A & P — 6 VARIETIES
Pound Cake Each 19c
ANN PAGE—PLAIN
Angel Cake Each 25c
Hot Cross Buns Pkg. of 6 10c
Raisin Loaf 24-oz. Loaf 13c

A & P BREAD
Sliced or Unsliced; Ann Page White; Whole Wheat; Cracked Wheat
2 24-OZ. WRAPPED LOAVES 15c

PURCHASES LIMITED TO FAMILY WEEKLY REQUIREMENTS

A & P SELF-SERVICE FOOD STORES
Owned and Operated by The Great Atlantic & Pacific Tea Co., Ltd.

Prices Subject to Market Changes

Beautiful Coloured and Mounted Pictures of Warships of the British Navy

H.M.S. HOOD - RODNEY - WARSPITE REPULSE - ARK ROYAL - SUBMARINE MOTOR TORPEDO BOAT - DESTROYER also similar pictures of BRITAIN'S FIGHTING PLANES.

SEND NOW ! !—Take the label from a tin of delicious 'Crown Syrup'—write your name and address on the back with the name of the picture desired. Send one complete label for each picture you want—address The Canada Starch Company Ltd, Dept. AC, 49 Wellington St. E., Toronto, Ont.

CANADA'S GREAT Energy FOOD

CROWN SYRUP T12

THE QUICK AND EASY FLOOR GLOSS
WIPE IT ON—IT SHINES ITSELF
NO RUBBING—NO POLISHING
for linoleum, tile, varnished or painted floors. 68-8

HAWES' FLOOR GLOSS
WIPE IT ON—SEE IT SHINE

Italians Lured Into Scrap By Old Trick

WASHINGTON, April 3—(AP).—An old trick of war—making the enemy think you are not where you are—was advanced by some naval strategists here to-day as a likely explanation of how the Royal Navy drew the Italians into the war's biggest naval engagement.

These experts speculated that the British used a carefully planned rumor or two, the movement of heavily laden convoys to Greece and the presence of powerful German raider units in the North Atlantic as the principal elements in the ruse by which they lured the Italian Navy to sea and to battle.

Nothing less than the belief that Britain had withdrawn her effective striking forces from the Eastern Mediteranean because of the situation in the Atlantic, the authorities argued, could ever have tempted the Italian warships to leave their well-fortified coastal lairs.

Since they entered the war last year the naval policy of the Italians has been to lay low, making only infrequent, restricted sorties. Prior to the action of the week-end their biggest fleet losses had been suffered in a British torpedo plane attack on the base at Taranto.

Nazis in Atlantic.

According to the best information here, Italy had, up to two months ago, 6 battleships, 20 cruisers, 115 destroyers and an estimated 92 submarines. The latest action, according to British reports substantiated in part by Italian admissions, cost them three cruisers and two destroyers sunk, one other cruiser and one destroyer damaged, and possibly sunk, and a battleship damaged.

(The Italians claimed the British lost a cruiser, and this possibly for home consumption).

The ruse explanation of how the battle was precipitated starts with the fact of German naval operations in the North Atlantic—operations which recently were reported to include the heavily armed warships Gneisenau and Scharnhorst, working in conjunction with big German cruiser submarines.

The Italians, experts here speculated, naturally would assume that the British would have to withdraw some of the heavy units of their Eastern Mediterranean squadrons to the Atlantic to guard their vital North Atlantic supply lines and hunt for the German raiding forces.

Let Italians Fool Selves.

Fully aware of this likelihood, the British strategists, it is believed, led the Italians to think that the shift in strength actually had taken place.

Then the Italians ventured out, perhaps to attack British supply vessels. It remained only for the entrapping warships to manoeuvre in such a way as to prevent the intended victim from discovering the trap until the first British gun roared.

Authorities here argue it actually had become inevitable for the Royal Navy to transfer all vessels possible into the North Atlantic—the Battle of the Atlantic being infinitely more important to the existence of Britain than the fight in and around the Mediterranean. Nonetheless the destruction of powerful Italian fleet units was described as a desirable preliminary to any basic shift in British strength, since whatever British force would finally remain in the eastern end of the sea thus could be expected to handle any onslaught the Italians conceivably might launch.

Congrats For Medal Winners

Young John Stanley almost tore his dad's collar off in his excitement after Petty Officer E. F. Stanley received the D.S.M. at Buckingham Palace, LEFT. Nearby were Mrs. H. S. D. Thorburn, who was given the M.B.E. for her Red Cross work, and her husband, Brigadier S. K. Thorburn, whose award was the O.B.E., military division, RIGHT.

Bancroft News

Mr. and Mrs. Joe Rouse of Trenton spent last week-end with the former's parent, Mrs. M. Rouse.

Mr. W. L. Martin of Baptiste Lake, prominent lumber executive, purchased a Cletrac tractor last week which he will use this coming season on Baptiste Lake as power for a boat used in bringing down booms of logs.

Mr. Hermon Maxwell and Mr. Craig McCormick motored to Madoc Monday taking delivery of two new cars.

Mr. Andrew Jenkins, Rosileen, Gordon and Robert of Huntsville, Ontario, are visiting this week with relatives in Bancroft and Monteagle Valley.

Miss Dorothy Stoughton of Wilberforce was in town Monday visiting with her grandparents, Mr. and Mrs. Hermon Kelusky.

Rev. A. E. Pepper of Tweed accompanied by Mr. McDonald of Toronto spent a few days this week in Bancroft, the latter sketching and painting landscapes in and about the village.

Rev. A. Redcang of Bannockburn was in town on Monday.

Miss C. E. Vance returned to Bancroft Tuesday evening from Orillia and Toronto.

Mr. and Mrs. C. O. Fuller and daughters Dorothy and Avis, accompanied by Mrs. D. Fuller motored to Belleville on Thursday.

Mrs. Jack Kavanagh accompanied by her sister, Miss Verna Kelusky, and Miss B. Haase motored to Belleville on Thursday.

Madelin, five-year-old daughter of Mr. and Mrs. William Leach was operated on Friday afternoon for appendicitis in the local Red Cross Hospital. Dr. S. S. Lumb, surgeon, assisted by Dr. F. Nickle of Madoc.

Mr. Leon Reel of Gooderham while in the employment of Mr. Way received a severe injury when he cut his foot Tuesday while at work. He was brought to Bancroft by train and Dr. O. W. Anderson rendered medical treatment following removal to the local hospital.

A meeting was held in the community hall Friday evening by the War Savings Committee.

Mr. and Mrs. Roy White and family moved this week from the Rupert and Downey apartments to the Lumb property on Hastings street.

The ladies of L.O.B.A. No. 702 held a bridge and euchre party in the Orange Hall Friday evening. Bridge prizes were won by Miss B. Haase and Mr. W. A. Dillon; euchre prizes won by Mrs. G. Haighton and Mr. R. W. Robinson. Following cards and during the service of an excellent lunch a silver dollar donated by Mr. Alec Scott was raffled, Mrs. G. Haighton being the lucky recipient. Miss Joan Wiggings drew the winning ticket from the pot.

The funeral of the late Mrs. James Rutledge of Monteagle who passed away at her home Wednesday, March 26 took place Friday morning from her home to Bethel Church at Musclow, the service being conducted by Mr. Simon Bronson, interment taking place in the family plot at Musclow cemetery.

Mr. John Waddell of Brampton attended the funeral of his sister, the late Mrs. J. Rutledge of Monteagle which took place Friday.

A farewell party was held Friday evening at the home of Mr. and Mrs. J. M. Joynt in honor of their son Allen who left Saturday morning for Montreal where he will enter the Canadian National Railway shops at Point St. Charles as an apprentice machinist. A large number of young people were present making a very gay evening's fun which consisted of dancing and sing-songs. During the serving of lunch a farewell address was read by Mr. Cecil McAlpine and Allen was presented with a fountain pen.

Messrs. H. Strudwick, P. J. Stringer, H. Stringer, C. Stringer, J. McAlpine and S. Stringer motored to Toronto Tuesday to attend the Maple Leaf-Boston game.

Miss Aileen Plumley, daughter of Mr. and Mrs. C. E. Plumley having conducted a beauty parlor at her home during the past year has moved into new quarters on Hastings street recently purchased by her father and which was formerly occupied by Mr. B. Ellerbeck.

Mr. William McAlpine of the R.C.A.F. of Toronto spent the week-end with friends in Bancroft.

Miss Jean Nicol of Belleville is spending a few days in Bancroft at the home of her sister, Mrs. J. Follis.

Mrs. G. E. Towle motored to Toronto Saturday for the week-end.

Miss Marson arrived in the village Wednesday evening and will take up her new duties as nurse at the Red Cross hospital.

Mr. Roy Walker and Mr. Arnold Farthing both employees of the Canadian General Electric Company of Peterborough spent the week-end at their homes in Bancroft.

Mrs. C. Ray of Timmins arrived in town Saturday evening and will spend the next few weeks visiting at the home of her aunts, Misses Edithe and Alice Mullett.

Istanbul, Turkey, has decreed that cyclists pass a test to show themselves capable of riding in the dense traffic.

2 Men Are Shot In Mine Strikes

HARLAN Ky., April 3 — (AP). — Two men were shot and wounded to-day as picket lines formed in the Harlan County coal fields after the United Mine Workers of America (Congress of Industrial Organizations) ordered miners to quit work last midnight until a new working contract is negotiated for the Appalachian area.

Earl Jones, 52, a mine guard, was wounded at the Mary Helen Coal Corporation at Coalgood, six miles from here.

At the Harlan-Central Coal Corporation at Totz, Frank Joyner, 34, identified as a U.M.W. picket, was shot in the leg. It was not immediately determined how Joyner was wounded.

Between 40 and 50 automobiles loaded with pickets were on the property.

Sheriff Herbert Cawood arrested and charged with the shooting a man he identified as Bill Gibbs, 50, a miner.

War Service Club Opens Drive In Apsley

APSLEY, April 3 (ENS).—An enjoyable evening was held on Friday in the Apsley United church when the Apsley War Service Club sponsored a drive for funds. A program of musical numbers was presented by local people included.

Pictures were shown through the courtesy of the Hydro Commission. Other speakers were R. L. Dobbin of Peterborough Utilities and C. H. Hughes.

The speaker of the evening was William Fox, Peterborough, who gave an inspiring address on the War Savings campaign, and many helpful suggestions to both adults and children how they could save for their country. Before the evening program started each child present was presented with a number and four draws for War Saving Stamps were made. The lucky winners were: Lewis Smith, Rodney Kibbons, Donald McFadden, Kenneth Tanner. The proceeds from the silver collection amounted to $15.90, which will be used for materials such as wool and sewing supplies and for boxes for the boys overseas.

Sweden will build more planes.

3 More War Jobs

OTTAWA, April 3 — (CP). — Awarding of three construction contracts was announced on Tuesday by the Department of Munitions and Supply.

The contracts, with approximate cost, approximate completion dates, and contractors employed, included:

Bombing and Gunnery School, Mountain View, Ont., $7,000, hangar aprons, April. H. J. McFarland Construction Co., Picton, Ont.

Hastings News

Mr. and Mrs. Arthur Raycroft and family of Warkworth, also Mr. and Mrs. S. Buck of Norwood were Sunday guests of Mr. and Mrs. Arthur Beamish.

Mr. and Mrs. Arthur Armour of Campbellford, also Mr. and Mrs. Wilfred Armour and two daughters of St. Catharines attended the funeral on Sunday of the late Miss Carrie Armour.

Mr. and Mrs. Harry Peters of Norwood were Sunday guests of Mr. and Mrs. D. Beamish.

Canada Bud Breweries Appoint

FRANK B. PEPPIATT

as Sales Supervisor for Ontario. Mr. Peppiatt served with General Motors for fifteen years in an executive capacity before joining Canada Bud Breweries.

Does Your Stomach Rebel After the Meals You Eat?

The bloated, heavy feeling after meals; the empty, sinking, gnawing before meals; the belching of gas and flatulency between meals; the rising and souring of food, all these, and more, fall to the lot of those suffering from stomach trouble.

Burdock Blood Bitters helps to stimulate the sluggish action of the digestive and intestinal system by promoting the flow of the important gastric juices so necessary for the proper digestion of food.

You will find when you take B. B. B. that digestion, assimilation and elimination are greatly improved by its use.

Ask at any drug counter for B. B. B. Price $1.00 a bottle.

The T. Milburn Co., Limited, Toronto, Ont.

Backed by a Record you can "get your teeth into!"

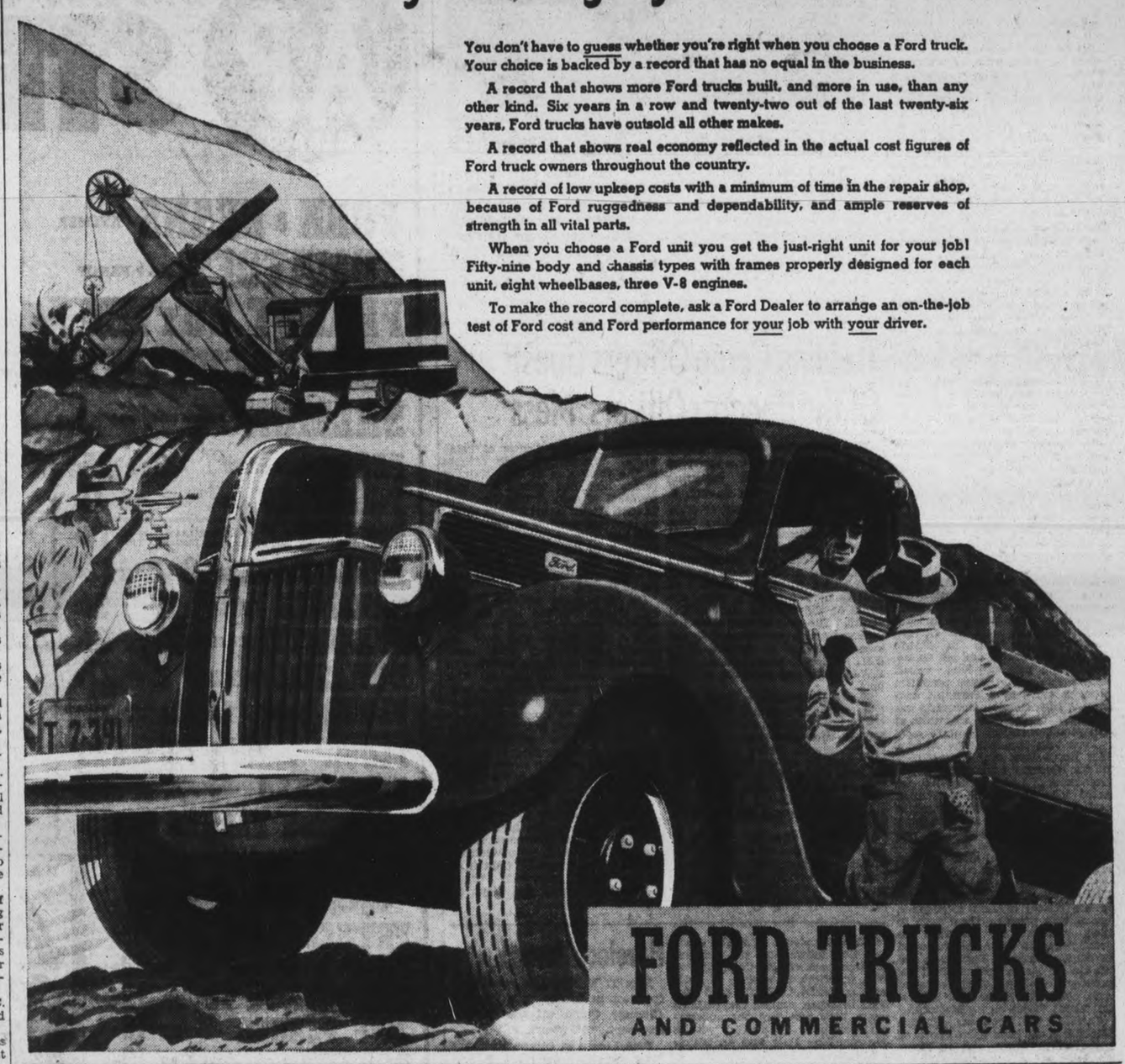

You don't have to guess whether you're right when you choose a Ford truck. Your choice is backed by a record that has no equal in the business.

A record that shows more Ford trucks built, and more in use, than any other kind. Six years in a row and twenty-two out of the last twenty-six years, Ford trucks have outsold all other makes.

A record that shows real economy reflected in the actual cost figures of Ford truck owners throughout the country.

A record of low upkeep costs with a minimum of time in the repair shop, because of Ford ruggedness and dependability, and ample reserves of strength in all vital parts.

When you choose a Ford unit you get the just-right unit for your job! Fifty-nine body and chassis types with frames properly designed for each unit, eight wheelbases, three V-8 engines.

To make the record complete, ask a Ford Dealer to arrange an on-the-job test of Ford cost and Ford performance for your job with your driver.

Hood & Cumming Motors Ltd.

Corner of King and George Sts. Phone 5832

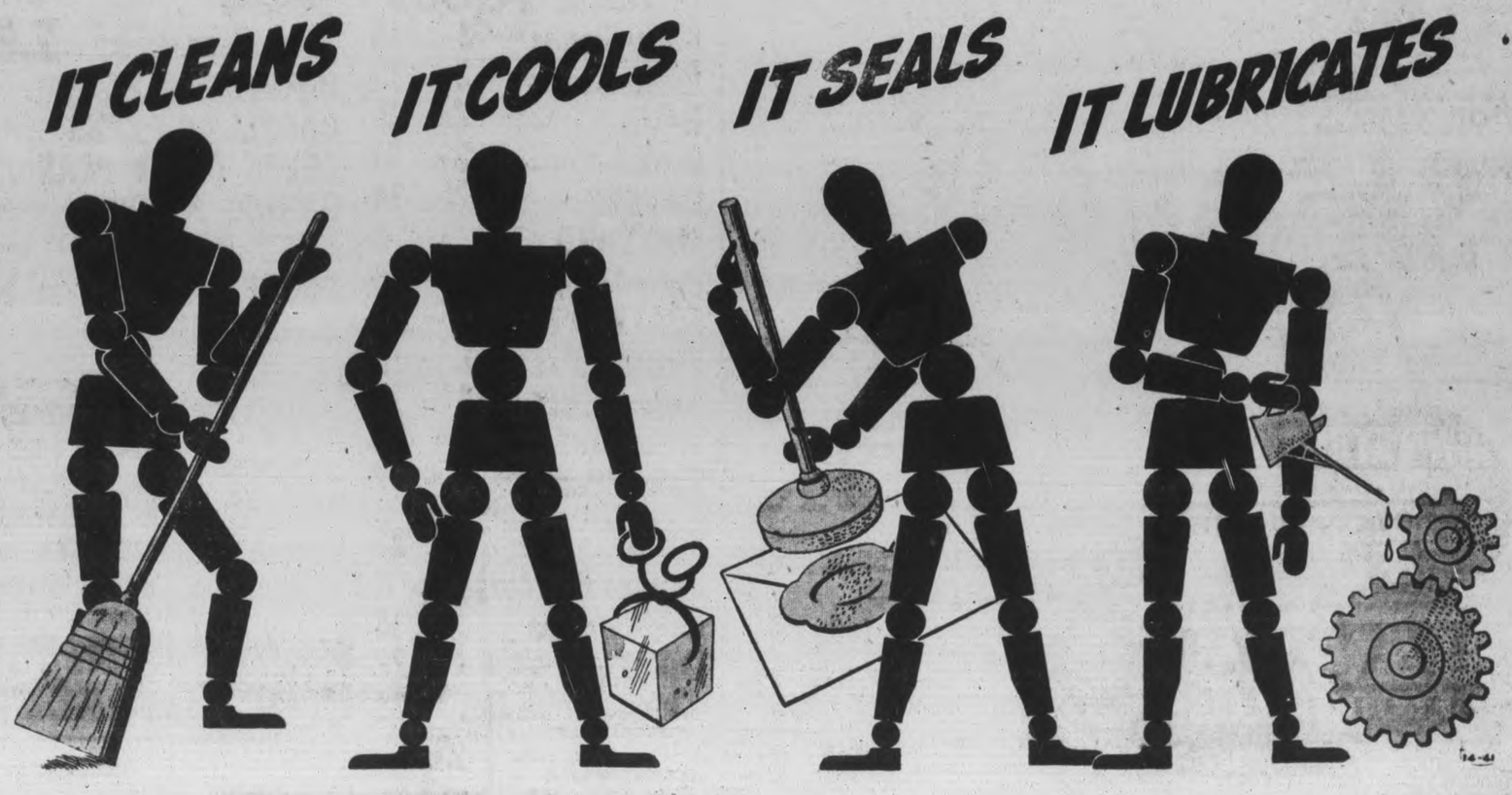

Urge Canadians Come Under Same Pension

OTTAWA, April 3—(CP). — The Canadian Legion suggested to the Commons' Pension committee today that Canadians by birth or naturalization, serving in Imperial or Allied forces, if they were resident in Canada at the beginning of the war, should receive the same pension provision benefits as those serving in Canadian forces.

At the same time the Legion said that while the present appeal boards of three are working satisfactorily, there was no strenuous objection from the Legion to a proposed change that would cut personnel of appeal boards to two.

Richard Hale, chief pensions officer of the Legion, presented that organization's appeal to the committee.

The proposed reduction in strength of the appeal boards, as contained in the bill to amend the Pensions Act, came in for strenuous objection from committee members, particularly H. C. Green (Con. Vancouver South and G. A. Cruickshank (Lib. Fraser Valley).

"I personally would not want any case of mine heard by two rather than three men—nor would any other lawyer, and I believe the soldiers feel the same way about it," Mr. Green said.

More Appeal Boards

Mr. Cruickshank said he not only opposed such a change but asked Brig.-Gen. H. F. McDonald, chairman of the Pensions Commission, if the Commission was prepared to put out more appeal boards.

"There are 500 cases pending at this moment—and this war will give years of work to do," said Mr. Cruickshank. "There should be 20 or 30 boards."

Gen. McDonald said that the Commission was prepared to provide extra boards when the number of cases to be heard in any district warrant it.

The Legion recommended that section 21 of the Act dealing with disability of less than five per cent be abolished.

"Either a man has five per cent disability or he hasn't any," J. B. Bowler, Legion general secretary said. "No doctor should be asked to decide whether a man has two or three per cent disability. If he has any at all it should be considered five."

Gen. McDonald said that in practice this had prevailed and that the Commission had realized that such small distinctions were ridiculous.

FOR GLASGOW TRAMS

GLASGOW—(CP).— The Transport Committee has authorized engagement of women as tram drivers "when the need arises due to the calling-up of men for military service."

R.A.F. Destroys Italian Seaplane Base

Bomba, Italian seaplane base, after occupation by General Wavell's army. This base was burnt out as a result of R. A. F. bombing. The damaged aircraft is one of the many Italian seaplanes destroyed there.

Save Casualties With Bren Gun Carriers

SOMEWHERE IN ENGLAND, April 3—(CP).—A new scheme to pick up casualties in the field has been developed by Captain Charlie LeTourneau of Montreal, medical officer of a Nova Scotia regiment of the 1st Division . . . He uses Bren gun carriers.

On manoeuvres when army umpires rules certain men are casualties, Captain Le-Tourneau, once a McGill University footballer, shoots the carrier along the roads and wounded are loaded aboard on stretchers to be evacuated to dressing stations . . . He says the carriers don't jolt the patients any more than an ambulance and are quicker.

In an Eastern Canada brigade, the padre pitches in as a general utility officer when headquarters is shorthanded . . . He is Captain G. R. Addie from Cowansville, Que., the Church of England chaplain with the brigade . . . But he also knows plenty about the army, having received his militia commission in 1932 . . . On a recent Canadian Corps manoeuvre, he was acting transport officer . . . Every one still called him "padre." . . .

A snow storm tied up operations of the Canadian Forestry Corps for a while . . . Even the Canadian lumbermen - soldiers couldn't get around to their work in the forests . . .Brig.-Gen. J. B. White, 67-year-old commander of the corps, was en route to London and his car got snow-bound. He finally made it by train.

Captain W. S. Coolin of Thorold, Ont., who believes he was the youngest soldier in the Canadian Army of the first Great War, is in England again with the troops . . . Native of Montreal, he worked with paper companies in Three Rivers, Que., and Thorold, and now is at Canadian Records Office in London . . . He got into the army in 1916 when he was 15, joining the 58th Westmount Rifles of Montreal . . .

To help meet the need for army clerks, the educational services of the Canadian Legion ran a two-month school for 1st Division candidates . . . Nearly fifty men completed the course successfully and Maj.-Gen. G. R. Pearkes, Divisional Commander, and Dr. E. A. Chatwin of Saskatoon, director of educational services, attended the graduation.

10 Miles In 9 Days Opening Shelburn Road

SHELBURNE, April 3—There was no April fooling about the opening of Highway No. 24 yesterday. In a scene reminiscent of the joining of the transcontinental railway, two massive snowplows met at Redickville around noon and the highway was declared open for traffic—if no more snow comes.

For seventeen days this highway to Stayner has been sealed tight. Snowplows bucked and plunged into the drifts, which had to be seen to be appreciated, and the result could not have been called successful. The snow clearers went to work Saturday, March 22, on a blustery, cheerless, winter's day. They finished the job in spring sunshine, with birds twittering, trees budding and the snowplows spluttering.

Just to give an idea of the kind of job it was to clear a path through the snow, one of the plows, the machine from the south end, took nine and a half days to go ten miles.

It is now possible to go right through from Toronto on Highway No. 24. Vernor Dynes, Redickville farmer, had the honor of being the first motorist to pass over the highway after the meeting of the plows.

Master Of Otter Saved

Lieut. Denis Mossman, of Halifax, skipper of the ill-fated Canadian naval vessel, Otter, was the last man to leave the burning ship. He stayed aboard until all hands had left, and a lifeboat had to turn back to persuade him to abandon the ship.

Hastings L.O.L. Holds Euchre And Dance

HASTINGS, April 3—(ENS). —A most enjoyable time was held in the Hastings Orange Hall on Friday evening, when L.O.L. No. 558 sponsored a euchre and dance. Twelve tables of euchre were played and prizes were won as follows: Ladies' first, Mrs. Basil Johnston; ladies' second, Mrs. W. J. McMillan; gents' first, Mr. Gerard Scriver; gents' second, Mr. Roy King. Consolation prize, Mr. H. White.

Following the euchre a luncheon was served and those who played euchre and more attending afterwards, enjoyed a few hours of old-time dancing, with music provided by Messrs. D. Beamish and Clifford Scriver. The event was planned in honor of Pte. Walter Warner, who was home on furlough from Ottawa, and will leave for training on April 1st. Pte. Warner is a valued member of the Orange lodge.

Quilting Bee Held.

Over twenty-five ladies attended the quilting of two quilts in the basement of St. Andrew's church on Thursday afternoon. Work on one quilt was for the Red Cross. A number of the members of the Ladies' Aid worked on the making on a baby's layette. Following the quilting an enjoyable supper was served.

Children Aid War Fund.

Teachers and their pupils in this community are doing their part to help win the war in various ways. Miss Kathaleen Crosson, teacher of the Cobourg Road school, donated a beautiful satin cushion on which the pupils sold tickets, the proceeds amounting to $7.00 and the lucky winner was Wilfrid Hicks, $5.00 was sent to the British War Victims' Fund and $2.00 for Red Cross purposes. The pupils under the direction of their teacher, Mr. D. Goodfellow of the Dutch Line, are hooking a mat on which tickets will be sold. They also had successful auction sales which realized small donations for war purposes.

Personals.

Mrs. Salem Hoard, of Campbellford, is visiting with her son and daughter-in-law, Mr. and Mrs. Claud Hoard.

Born— In St. Joseph's Hospital, Peterborough, on Friday, March 21st, to Mr. and Mrs. Clarence Scriver (nee Keitha Mouncey) a daughter.

Andy McKee, R.C.A.F., of St. Thomas, is home on furlough.

LAKEVALE

New Society Is Given Welcome

FOWLER'S CORNERS, April 3—(ENS).—A very interesting program for 'Literary' night was given at the regular meeting of the Lakevale and Omemee Christian Endeavor Society on Thursday evening which included papers on 'Henry Longfellow,' by Neal Millen; 'Joseph Scriven' by Mrs. Melville Deyell and 'Edward MacHugh the Gospel Singer' by Mrs. George Tully. Mrs. Harry Fowler, Jr., also contributed a reading.

The meeting, conducted by the president, Mrs. G. Tully, opened with a number of favorite hymns, and the scripture, Isaiah 55, was read by Neal Millen.

Letters of welcome and good wishes were read from the Ontario Christian Endeavor Union, with which the local society is to be affiliated. On motion, it was decided to secure Christian Endeavor hymn books and pledge cards. Mrs. Ken Nurse was appointed assistant treasurer for the balance of the year.

The singing of the National Anthem concluded a very profitable evening.

Quilting Held.

The ladies of Lakevale church continued their quilting activities on Thursday afternoon when they were entertained at the home of Mrs. Ken Nurse. At the conclusion of the quilting a pot luck supper was served.

Marmora News

Miss Mary Paquet is visiting friends at Toronto for a couple of days.

Mr. and Mrs. Ernest Bradley left on Tuesday for Toronto.

The lantern lecture, "A Trip to Palestine" was given in the Parish Hall on Tuesday evening under auspices of St. Paul's Sunday school. This was the last of a series of three lectures which have been given at Marmora and Deloro, with collections for M.S.C.C. funds.

Mrs. Allan McGarvey and daughter Mabel are visiting relatives in Kingston for a few days.

Mrs. Bert Davidson, who has been spending the past six weeks with her parents, Mr. and Mrs. T. W. Nairie left for her home in Bluesky, Alta., on Wednesday morning.

Maple syrup is being sold at two dollars a gallon locally.

Harwood News

Miss Marjorie McCulloch spent the past week-end with relatives in Oshawa.

Mrs. George Isaac visited Mr. and Mrs. Olaf Snelgrove at Camborne on Saturday last.

Miss Florence Shearer of Cobourg is at her home here.

Master Ivan Johnston celebrated his eighth birthday on Monday and entertained about twenty-five young friends. After games were played the boys sat down to a delightful supper.

Mr. and Mrs. E. Kelly and Merla spent Sunday with relatives at Roseneath.

A large number from here went to Cobourg on Monday evening to see "Gone With the Wind."

Mr. and Mrs. Cecil Sherwin and family of Cobourg visited Mr. and Mrs. G. U. Isaac on Sunday.

Mr. Joseph Walker of Orono was a Sunday visitor in the village.

Mr. and Mrs. Orin Campbell and family have returned to the village.

The W.I. will be held on Thursday afternoon in the form of a sewing bee.

Miss Dora O'Connel of Cobourg was at her home here over the week-end.

Mr. and Mrs. V. McMann of Cobourg were Sunday visitors with her parents, Mr. and Mrs. E. Shearer.

For That Quick Pot of Tea

"SALADA"

TEA BAGS

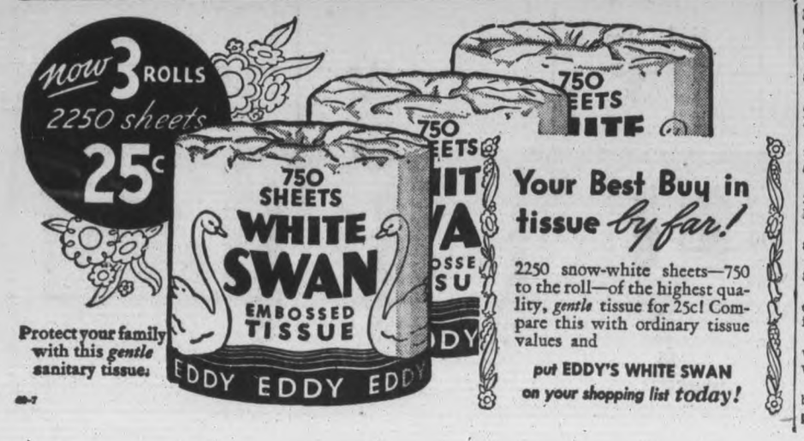

Protect your family with this *gentle* sanitary tissue.

Your Best Buy in tissue *by far!*

2250 snow-white sheets—750 to the roll—of the highest quality, *gentle* tissue for 25c! Compare this with ordinary tissue values and

put EDDY'S WHITE SWAN on your shopping list *today!*

•FRIDAY •SATURDAY

Fashions For Spring And Easter

ZELLER'S
RETAILERS TO THRIFTY CANADIANS

HAND-EMBROIDERED SWEATERS: of soft Botany Wool. Ever so many pretty styles, in addition to the one shown above. White, powder blue, dusty pink, scarlet, turquoise. Sizes 14 to 20. Zeller-priced **1.59**

FLOWERS—Clusters of Violets, Daisies; graceful Gardenias, Carnations. White and pastel colours. At **20c**

COLLARS! COLLAR and CUFF SETS! White! Embroidered Piques, Organdies, Rayon Satins. Dainty! At **25c**

Ladies' SLIPS 1.00

Double bra-top Slips of Celanese Taffeta. Colours: black, navy. Sizes 32 to 40.

LADIES' BAGS 1.49

Expensive models, smartly adapted—to sell at a Thrift Price! Your choice of leather-finished Keratols, bengaline-trimmed Patents. "Tuck - under - your-arm" and Tophandle styles. Black, red, navy.

"Tailored Lady" SMART SHIRTS **99c**

- White and Colours
- Stripes; Checks

Choose white, powder blue, pink, aqua royal blue or wine, to wear with your Spring Suit. For extra dash with your sports Skirt and lounging Slacks, select one of the Gypsy Stripe patterns, or a multi-coloured "Joseph" Shirt. Also: see the good-looking white, red, or royal blue Tailored Shirts with patriotic insignia. Easy to launder. Tubfast.

TOILETRIES

- **COLGATE'S TOOTH POWDER SPECIAL!** One 35c size and one 20c size. Special for **34c**
- **LUX SOAP! PALMOLIVE SOAP** 2 for **9c**
- **LIFEBUOY SOAP** ..... 2 for **11c**
- **WOODBURY'S CREAMS** — Cold, vanishing and foundation **15c - 25c - 47c**

Zeller's Limited

FELTS!

Fashion Favorites!

Large-brimmed hats to wear h'gh, off your forehead . . . giving soft lines to hair-do and face . . . and adding inches of height. Also: chic "Gaucho" Bretons and pretty Bonnet styles. Pastel, bright and dark colours. Zeller-priced **2.49**

GIRLS' DRESSES 1.59

Children's crepe and printed rayon. Sizes 7 to 14. Dusty pink, blue, turquoise.

SUCH PRETTY GLOVES! Of English Doeskin and fine rayon silk, daintily detailed. Also: Gloves of English Duplex fabric. Styles as shown. Popular colours. Pair **1.00**

5-BUTTON-LENGTH SLIPONS Of rayon silk. Some with eyelet embroidered hand; elastic at wrists. White, dusty pink, powder blue, navy, black. Sizes 6 to 7½. Pair **79c**

Taking a Trip For Easter?

See Zeller's Luggage

Neat, sturdy Luggage; tweed or black finish; with nickel-plated hardware. Overnite, and Weekend Cases, popular sizes; also 16-inch square Hat Boxes. Zeller-priced ... **1.79**

Step Forward In **PATENT** **1.98**

And to be quite in the height of Fashion, select Pumps of gleaming Patent! See this group, with French heels and cord binding. Sizes 4 to 8. Widths A and C.

Smart Shoes for Misses

- **Wedgee Styles**
- **Saddle Oxfords**

Black Patent Step-in Shoes with Wedgee heels. Trims of British Tan. Saddle Oxfords in two tones of tan; made with crepe soles. Sizes 11 to 3. Pair **1.79**

First Quality **HOSE 69c**

Zeller's Hosiery Counters are aglow with the new soft-toned Shades for Spring! So leg-flattering, in 3-thread and 4-thread Silk Stockings (reinforced with cotton or "Bemberg" at top). Make your selections from this Thrift - priced Group!

EASTER "SWEETS"

- **CHOCOLATE NOVELTIES** for Easter ..... 5 for **5c**
- **JELLY EGGS:** Delicious ..... lb. **15c**
- **WREN AND HEN EGGS—** Tasty! ..... lb. **19c**
- **CHOCOLATE EGGS**—Cream and Marshmallow Centres ..... Each **5c**
- **DECORATED CHOCOLATE EGGS:** Various sizes. ....At **10c** to **50c**

Children's Spring Coats

- **FOR SMALL GIRLS**—Coats of Crepe Celeste with diamond smocking at yoke. Lace trimmings on collar and cuffs. Pink, blue, maize: in sizes 1 to 3; white in sizes 1 and 2. At **1.98**

Bonnet to Match **59c**

- **DOUBLE-BREASTED STYLE** — Coat of crepe-weave Wool Tweed. Raglan sleeve, belt. Red, blue, air force blue **3.49**

Peaked Cap to Match

Bonnet to Match **79c**

- **SIZES 1 TO 4:** Coats of wool herringbone. Double-breasted effect, with poke bonnet and detachable parka. Red, Powder Blue, Coral. Set **3.98**
- **FOR SMALL BOYS'**—Double-breasted with cap to match. Raglan style Flannel Coats with beret to match. Red, blue, green. Set **2.98**

Misses' Oxfords 1.59

Sizes 11 to 3: Brown; black. Some with shawl tongue. Half rubber heel. Sturdy and good-looking.

Men's "Supertex" SHIRTS

100 x 60 Broadcloth

Have you seen the Spring assortment of "Supertex" Shirts? Great variety of striped and checked patterns. Also white. Collar-attached style. Sizes 14½ - 16½. **"Head and shoulders above the ordinary Dollar Shirt"! Zeller-priced** **1.00**

NECKTIES

- **MEN'S:** "Supertex" brand —Ties of splendid quality. Stripe, check and polka dot patterns. Background colors: maroon, green, navy brown. Zeller-priced **25c**
- **BOYS':** Ready - tied and Four-in-hand types. Stripe and check patterns. Zeller-priced **19c**

BOYS' WEAR

- **BLOUSES**—"Warrendale" brands. Of splendid quality broadcloth. Fancy. Patterns. Tubfast. Sizes 11 to 13 ..... **69c**
- **KNEE PANTS**—Tweeds—Cheviots—70% wool tweed. Popular colours in sizes 24 to 30. Lined. "Lastex" at back of waistband. Three pockets. Zeller-priced **1.00**
- **BREECHES**—Tweed or cheviot—70% wool tweed. Colours: grey, navy, blue, green. Laced knee, fully lined. Sizes 26 to 32. Zeller-priced **1.49**
- **"SUPERTEX" SHIRTS FOR BOYS**—Of 100 x 60 Broadcloth. Popular patterns. Tubfast. Sizes 12 to 14½. Zeller-priced **79c**

« « « PERSONAL AND SOCIAL » » »

Mr. and Mrs. C. Willis are guests at the St. Regis Hotel in Toronto.

✧ ✧ ✧

Nancy Alicebth Petrie, daughter of Mr. and Mrs. Kenneth Petrie, R.R. No. 8 Peterborough, is one year old today.

✧ ✧ ✧

Mr. and Mrs. Milford Steenburgh of 179 Bethune street celebrated their fifteenth wedding anniversary on Wednesday.

✧ ✧ ✧

A silver collection for the Marys of Canada Spitfire Fund, amounting to $5, was taken Wednesday evening at a meeting of the Peter Robinson Chapter, I.O.D.E. in the Green Room of the Y.W.C.A.

✧ ✧ ✧

Master Bill Urquhart and Master Philip Carr-Harris of the Lakefield Preparatory School are accompanying Mrs. Urquhart back to Owen Sound for the Easter holidays.

✧ ✧ ✧

Members of the Ladies' Curling Club of Peterborough are holding their annual dinner meeting tonight at the Empress Hotel. Mrs. F. J. A. Hall and Mrs. E. Thomas are conveners.

✧ ✧ ✧

Mrs. Ted Howard, who is visiting her mother, Mrs. Claude H. Rogers, Fleming Place, is returning to Toronto on Sunday, and will be a guest at the Robbins-Cutting wedding Saturday evening.

✧ ✧ ✧

Miss Grace and Miss Alice Kimble of 266 Aylmer street were hostesses at an enjoyable cup and saucer shower in honor of Miss Dorothy Freeman, a bride of early April. Guests included the Misses Dorothy Freeman, Wanda and Gwen Lockie, Alma Duffy, Helen Hetherington, Mary Walker, Wylma Lockie and Mrs. Leslie McLaren.

✧ ✧ ✧

Miss Kathleen Waterman of 590 Lock street was hostess to teachers of the Primary Department of St. James' Sunday School, when a presentation of a silver cream and sugar set was made to Miss Dorothy Freeman, bride of next week. Plans were also made for an Easter party for the children of the Department. Present were Mrs. G. Wallace, Mrs. E. M. Davis, Mrs. Clark, Mrs. F. W. Craik, Mrs. Hess, Mrs. A. Cripps. Miss Dorothy Freeman, Miss Virginia Clark, Miss Alice and Miss Grace Kimble, Miss Betty Coons.

✧ ✧ ✧

Mrs. Donald McTavish and Miss Marion Rannie will be hostesses during the week-end to Mrs. F. Adrian Brook, who is giving lecture recitals in the Y.W.C.A. Green Room Friday and Saturday for the Women's Art Association. Friday evening, Mrs. Brook will speak on "Making Literature Live," and Saturday afternoon will present Alice Duer Miller's "The White Cliffs," the latter presentation in aid of the British War Victims' Fund.

✧ ✧ ✧

Among the gifts and floral tributes received by Mrs. Charles Long of River Road, Otonabee, on her 90th birthday, were a basket of fruit from the Women's Missionary Society of Knox United Church, and a flowering plant from the Women's Association.

✧ ✧ ✧

Miss Marion O'Neill has come to Peterborough as a member of the permanent staff of the Victorian Order of Nurses to replace Miss Jeanne LeBrosse, who left the end of March to join the Sherbrooke Branch of the Order. Miss O'Neill is a graduate of St. Joseph's Hospital at St. John, New Brunswick, and of the Public Health Course at the University of Toronto.

✧ ✧ ✧

A.C. 2 William Lawson, R.C.A.F., who was confined to the Queen Mary Hospital for four weeks with scarlet fever, has returned to his unit at St. Thomas.

✧ ✧ ✧

Concluding a course on "More Effective Speech," conducted in the Y.M.C.A. by Mrs. J. G. Wharry, the final lesson in a twelve-lesson series was held Wednesday evening as a "guests' night," with students presenting two-minute addresses, individually analyzed by Mr. W. Wright of Toronto. Prizes for the student making the most progress during the series, and for the student presenting the most consistently effective talks, were won by Mr. Jack Hayward and Mr. Don Warne. A gift to Mr. Wharry in recognition of her splendid guidance as instructor, was presented by Miss Betty Lytle on behalf of the class.

✧ ✧ ✧

Eleven cartons of new clothing and 1 carton of books, left at local Imperial oil stations by Peterborough citizens, were taken to I.O.D.E. headquarters at Toronto Wednesday by the Toronto-Peterborough Transport Company, whose services in this connection were donated. Mrs. C. S. Brown and Mrs. J. K. Hughes of the Peter Robinson Chapter, I.O.D.E., were conveners for the April collections. The clothing is to be sent to bombing victims in Great Britain, and the books to men in service.

Plans to present Ral Purdy and

✧ ✧ ✧

Al. Savage of radio's "Treasure Trail" the beginning of May, with proceeds in aid of war work, were discussed at the April meeting of Major Bennett Chapter, I.O.D.E., held at the home of Miss Margaret Skitch. A donation of $5.00 was received by the Chapter from its honorary regent, Mrs. Gordon Hall. Miss Betty Lytle, regent, was appointed to represent the Chapter at the Provincial meeting in Hamilton on April 23, 24 and 25. On display was a handsome afghan donated by Mrs. L. G. Webster. Mrs. J. Kirkwood and Miss Mary Kirkwood will be hostesses at the May meeting.

✧ ✧ ✧

Mr. and Mrs. D. Silvester were pleasantly surprised on Monday evening when their neighbors and friends called to give them a happy farewell party on their departure for Bowmanville. Among thteir neighbors and friends were Mrs. Adams, Mrs. George Cuff, Mrs. Gerald Cuff, Mrs. W. Prest, Mrs. H. Wilford, Mrs. Campbell, Miss Jerry Campbell, Mrs. Veron Rose, Mrs. E. Adkinson, Mrs. Parks, Mrs. W. Wright, Mrs. R. Hanscom, Mrs. Madge Lindsay, Mrs. A. Pitchford, Mrs. D. MacNaughton, and Miss Eleanor Gibson. The evening was spent in playing games consisting of a newspaper contest, dark horse, riddles and Guggenheimer. Mrs. W. Prest won the prize, a War Savings stamp, for the game of Guggenheimer, and Mrs. Adkinson a War Savings stamp for the newspaper contest. Mrs. Wesley Rose and Mrs. H. Wilford presented the gift of a black purse to Mrs. Silvester. Mr. and Mrs. Silvester responded appreciatively. Refreshments were served. The party closed with the W.M.S. prayer card read in unison, the singing of "Auld Lang Syne," and the King.

✧ ✧ ✧

W.A. Plans Thankoffering

Thankoffering services for Sunday, May fourth, were planned at the April meeting of St. James W.A., with Mrs. G. Rowe, president, in the chair. Committee reports indicated an active group of workers in the organization. Mrs. Rose announced a patriotic concert to be held by the W.A. on May 5, with war savings stamps as the admission fee, and proceeds in aid of war work.

Mrs. C. Heal, Mrs. G. Harris, Mrs. Swanger, Mrs. Roberts were appointed conveners of a rummage sale to be held in the Sunday School hall on April 29. A donation was sent to the newly organized Dominion Women's Council, Toronto.

Mrs. W. Rose led the devotional period, when inspiring Easter messages were heard. The Scripture lesson was read by Mrs. G. Harris, and Mrs. W. K. Sloane gave two Easter readings. Mrs. Davies was heard in Easter solos. The meeting closed with prayer by Mrs. Ingram.

✧ ✧ ✧

Mission Circle Has Thankoffering Meeting

The Easter thankoffering meeting of the Frances Watt Mission Circle of Knox United church was held Wednesday at the home of Miss Jean Hair, Sherbrooke street, with Mrs. V. E. Smith presiding. During the business period it was decided to change the meeting night to the second Wednesday of the month. An appeal from the I.O.D.E. for new clothing for British War Victims was read.

A short play on Stewardship, "An Alabaster Cruse," was presented in the study period. The theme of the play is founded on the bible story of Mary and Martha, when the alabaster cruse of precious oil was poured over the head of Jesus. Taking part were Irene Graham, Elva Darling, Irene Battle, Marjorie Lewis, Mrs. H. Murduff. Mrs. V. E. Smith directed the presentation.

Miss Dorothy Battle was in charge of the worship service, "Following the Way of Love to Victory." in which it was stressed that the way of the living church is the abiding evidence of the Resurrection that the purpose of God in Christ did not fail because it is being carried forward in His Church. The great message which comes to us at Easter is the God's way, which, if followed, does lead to victory.

The thankoffering was presented and dedicated. Miss Maxine Elliott was convener for refreshments, and thanks was expressed to the hostess by Miss Elva Darling.

✧ ✧ ✧

Trinity Club Hosts To Knox Y.P.S.

A gay social evening in the form of a "Hard-times" and "April Fool's Day" party was held by Trinity Club at their weekly meeting, with Miss Audrey Garside's group in charge. The members of Knox Y.P.S. were guests, and conducted an impressive devotional period on the theme of prayer, led by Mr. Ken Kidd, Irene Graham, Connie Lewis, and S. Barkwell. A duet was sung by Miss Gladys Gerard and Mr. O. Benson, and Mr. M. Latimer was master of ceremonies. The setting was in the midst of candle-light and a glowing fireplace and bonfire.

Mr. J. M. Mercier, C.G.E. engineer, introduced by Miss Audrey Garside, was guest speaker, and outlined tradition in connection with "All Fool's Day." A fine musical program was well received, and included a duet by Marjorie Goldie and Vi Britnell; a negro spiritual by Oscar Sloane and Romeo Mongraw; a vocal sool. J. M. Mercier; recitation, Barbara Rose; vocal solo, Viola Sexsmith; comedy song, Mr. E. J. Hotson; piano solo, Frances Wells, who was also pianist for the evening. Miss Gertrude Lancashire was accompanist for the devotional period. A delicious lunch was served by the group, and beans, eaten with toothpicks, were featured as the "hard-time" dish.

The War Savings box for voluntary giving yielded the sum of over seven dollars, collected over the period of a month. This money is considered a "loan to our country and a gift to our church."

Dinners Of The Week . .

By MARY MOORE

SUNDAY

Chilled Apple Juice
Braised Beef with Dumplings
(see note)
Halved Buttered Beets and Greens
Shredded Leaf Lettuce Salad with
Tomato French Dressing
Chocolate Blanch Mange with Sliced
Dates and Whipped Cream
Cookies Coffee

NOTE: To make the braised beef order two pounds beef from the lower end of the round. Cut it into two-inch cubs and sprinkle with salt and pepper and dredge well with flour and brown quickly in butter or in fat. When seared, lift pieces of meat from pan and add more fat if necessary and 1 onion chopped finely and brown lightly, then add 4 tablespoons flour and stir, then add 2 or 3 cups canned tomatoes and stir until it thickens, then return meat to pan, let come to simmering point and let simmer 3 hours. Serve with dumplings which may be cooked on top of meat if pot is deep enough.

MONDAY (Vegetarian)
Spinach Souffle
Stuffed Baked Potatoes
Cauliflower with Grated Cheese
Shredded Radish and Celery Salad
with Mayonnaise
Chocolate Meringue Pie Coffee

TUESDAY
Sausages baked on Casserole of
Beans
Cabbage and Parsley Slaw
Baked Apples and Cream Coffee

WEDNESDAY
Baked Whitefish or Broiled Lake
Trout Tartar Sauce
Casserole of Tomatoes with Crumb
Crust
Diced Buttered Carrots
Apricot Refrigerator Cake
Coffee

THURSDAY (Inexpensive)
Casserole of Minced Ham with
Macaroni
Buttered Canned String Beans
Stewed Tomatoes
Cottage Pudding with Cherry Sauce
Coffee

FRIDAY
Welsh and Tomato Rarebit
Broccoli with Hollandaise
Corn Kernels or Limas
Lemon Snow Pudding Coffee

SATURDAY
Scotch Broth
Baked Pork Chops (Stuffed or
Creole Style)
Browned Sweet Potato Halves
Shredded Cabbage cooked in Milk
Crackers and Baumert Cheese
Sliced Oranges Coffee

Lady Tweedsmuir Is Working For Red Cross

Lady Tweedsmuir, whose late husband was Governor-General of Canada, has not relinquished her interest in Canadian affairs since she returned to England last year. A London letter from the Canadian Red Cross Overseas reveals that Lady Tweedsmuir is now doing war work for Canadian soldiers in No. 5 Canadian General Hospital at Taplow.

Recently Lady Tweedsmuir made a tour of Red Cross stores depots with Major C. A. Scott, Canadian Red Cross overseas commissioner. "She is very interested in Red Cross activities and offered her services to me in any capacity," Major Scott writes. "In the last war she assisted with the mending of garments of soldiers in hospital and hospital apparel at Taplow and I immediately suggested that she take on this work for us. I am now able to tell you that a very capable committee headed by Lady Tweedsmuir is looking after the mending of pyjamas, dressing gowns, sheets, and cutting and folding of gauze for No. 5 Canadian General at Taplow."

Major Scott's monthly report tells of the handicrafts which are now flourishing among patients in all four Canadian military hospitals. "A great number of the men who are able, seem very anxious to make little things to send home," Major Scott writes. "At the present time a group of patients are working on a large rug in the field of which is the coat of arms of the Dominion of Canada. This is to be sent to Red Cross National Headquarters."

Red Cross relief clothing is now being distributed every month, or in any emergency, throughout the 12 regions into which England is divided for the purpose. Distribution is made through the Women's Voluntary Services for Civil Defense, and requisitions are filled for clothing, woollen comforts and medical supplies. In the past 70 days alone, more than 235,666 articles of relief clothing have been given out to the W.V.S. and refugee committee and further supplies of blankets, quilts, clothing and woollen comforts are needed immediately. A total of $2,000,000 has been devoted by the Canadian Red Cross to relief of bomb victims.

Red Shield Boxes For Overseas Packed Wednesday

Only those who have actually seen the clothing that is packed into bundles for shipment overseas by the local branch of Red Shield Auxiliary can appreciate the spirit which prompts the women of Peterborough and district in their generous donations.

Layettes, for example, are not only warmly and carefully made, but they are also given the dainty touches of lace, embroidery and bits of ribbon that make of the garments articles any mother would be proud for her baby to wear. In some cases, complete layettes are wrapped in large pink or blue blankets, and include pins and tins of powder to delight the hearts of British mothers unable to collect their own baby's trousseau.

Dropping in at the home of Mrs. Adjutant Buckley, Wednesday afternoon, a reporter found the leader of the local branch of Red Shield busily packing cartons for headquarters at Toronto, and on every side were tables, chairs and boxes piled high with donations, typifying the desire on the part of citizens to aid in the alleviation of distress among British war victims.

Not a garment that could possibly be made use of is neglected. There are woolly "nightingales" for grandmothers, embroidered felt slippers cut from old hats by members of the Local Council of Women and made up by the Girl Guides, slightly worn coats for men and women which the donors have first sent to the cleaners; stockings with garters attached, and pile upon pile of knitted garments for children as well as infants. Noted was a stock of pyjamas for men, almost as good as new, new grey blankets, and a box of knitted articles made by a crippled lady of 79 years, who begs "odds and ends" from neighbors and makes them up into most acceptable garments.

Donations not suitable for overseas shipment have their uses, too. A rummage sale of these articles netted the sum of $27.00, used to purchase flannelette which was made into garments by girls of the Junior Red Shield.

The ten large cartons packed Wednesday by Mrs. Buckley, assisted by Mrs. J. K. Hughes and Mrs. Adjutant Bamsey, totalled well over 1,000 articles, including 60 quilts, blankets and afghans, and went forward this morning to Toronto headquarters of the Red Shield.

1st Edition Of "Glengarrian" Is Displayed

The first edition of the paper, "The Glengarrian," issued by the Stormont, Dundas and Glengarry Highlanders at Debert Camp, Nova Scotia, was on display on Wednesday afternoon at a meeting of the Women's Auxiliary to this battalion, held at the Officers' Mess in the Armouries, with Mrs. James Turnbull, first vice-president, in the chair. Also of interest was a satin pillow with the Glengarrian crest embroidered in gold thread, a gift to Mrs. John Heirons from her son, a member of the Highlanders.

Plans for a spring millinery tea to be held in the Prince of Wales Rangers' Mess at the Armouries on April 30 are under way, at which there is to be a draw for a Dresden Plate quilt made by members of the Auxiliary. The date of the next meeting has been changed to Wednesday, April 23, at 3 o'clock.

Banquet Is Held By Eastern Star, L.O.B.A.

The anniversary banquet of Eastern Star, L.O.B.A., 525, was held Wednesday evening in the Kresge Store with Mrs. M. Rosborough, Worthy Mistress, and Mrs. O. Price, Deputy Mistress, welcoming the guests.

Among those seated at the head table, effectively decorated with Spring flowers, were Mrs. G. Campbell, Provincial Grand Treasurer of Ontario East; Mrs. F. Pilling Provincial Deputy Treasurer of Ontario East; Brother R. Ritchie, R.W.G.L. of R.P.

Brother Ritchie, toastmaster, proposed a tribute dto the King. A toast to the Army, the Navy and the Air Force, proposed by Mrs. F. Pilling, was followed by the singing of "There'll Always Be An England" and a toast to Provincial Grand Lodge, presented by Mrs. J. Manley, was responded to by Mrs. G. Campbell.

Guests returned to the Orange Hall on Brock street for euchre and bridge, at which prizes were won by Mrs. J. Manley (bridge); Miss L. Elliston (euchre); Mrs. E. Dormer (door prize).

Conveners of the affair were Mrs. M. Clee, assisted by Mrs. N. Dunlop and Mrs. H. Moncrief.

Spring Tea Is Held By H. and S. Group

The Kindergarten of King Edward School, gay with floral cut-outs and scenes of "Tulip Time in Holland," was the setting for a Spring tea held by the Home and School Association on Wednesday afternoon. Guests were received by the president, Mrs. E. Chambers, and the vice-president, Mrs. F. Blaby.

Tea was poured by Miss P. Nelson and Miss J. M. Lancaster from an attractively arranged table with centre decorations of daffodils, and tall mauve tapers. Assistants in the tea room were Mrs. A. Ellis, Mrs. J. Crocker, Mrs. J. Murray, Mrs. E. Clark, Mrs. G. Farris and Mrs. L. Gibson. Mrs. A. Vannest and Mrs S. Robertson were in charge of the table of home cooking.

Delightful vocal numbers were rendered by Mrs. B. Cutmore, Miss Barbara Wallace and Miss Elizabeth Cutmore, with Mrs. G. Wallace at the piano.

DO YOU KNOW . . .

A small dose of soda taken in a glass of warm water before retiring will often induce sleep in restless persons.

✧ ✧ ✧

To keep the dishcloth sweet and free from odor, dry it every day in the open air.

✧ ✧ ✧

To remove varnish stains from material, rub the spot with turpentine or benzine, then wash the goods thoroughly.

✧ ✧ ✧

To prevent bristles of a broom from becoming brittle, put a liberal quantity of salt into a bucket of water and bring to a boil. Soak the broom in this solution about every two weeks.

✧ ✧ ✧

To correct soup that is too salty, slice a raw potato into it and bring to a boil for a few minutes. Take potato out before serving and you will find the salty taste has disappeared.

✧ ✧ ✧

To prepare a good wall-paper cleaner, mix two cups of flour and one tablespoon of kerosene with enough water to make a stiff dough; then knead thoroughly. Use like ordinary cleaner.

LIPSTICK Stays On —when it's DON JUAN

. . . stays on though you eat, smoke, drink or kiss, if used as directed. Lasting loveliness for your lips . . . natural . . . soft-looking, appealing . . . Not smudgy or smearing. Young, vivacious, seductive shades. Only $1.10, Rouge and powder to match $1.10 each. Large trial sizes 15¢.

New Shade! MILITARY RED ...Real Red Red Exclusively DON JUAN Try It Today!

Stetson's "CODY"

One of the most attractive models in Stetson's extensive collection for Spring, every one of them *styled in New York* by Stetson's famous designers and *made in Canada* by the Dominion's finest hat craftsmen.

JANE J. HORSFIELD
"Exclusive Stetson Dealer"
444 GEORGE STREET
PETERBOROUGH

NOXZEMA 1¢ Sale

Limited time offer

Noxzema Medicated Cream and Noxzema's New Cold Cream—both for only 1¢ more!

● Nothing but an *actual trial* can possibly show you what a big difference Noxzema's new "perk-up" Cold Cream will make in the way your skin LOOKS and FEELS! That's why this extraordinary 1¢ offer is being made!

Noxzema Cold Cream is MORE than a grand cleansing cream. It's a "perk-up" cream! It not only cleanses your skin *thoroughly*, but because it contains the stimulating Noxzema medication, it has a tingling FRESHENING effect as well!

TRY IT FOR JUST 1¢! Get Noxzema's new Cold Cream at any drug or cosmetic counter for just ONE CENT when you buy regular Noxzema! A 50¢ value for only 36¢. Ask for the 1¢ sale *today!*

I.O.D.E. To Establish A Book Depot

Following a letter received by Otonabee Chapter, I.O.D.E., from Miss Alice Mitchell, a teacher near Bancroft, Ont., asking for supplies of cocoa, milk, etc., for her school, and stating the greatness of the need, a decision was made by the Chapter to adopt the school and send monthly donations of money to be used for this purpose. A letter of thanks was also read from Miss M. O'Brien, a teacher at Whitney, thanking the members for books and other articles sent.

Mrs. F. L. Robinson, regent, was in the chair for the meeting, held Wednesday afternoon in the Y.W.C.A. Satisfactory reports were presented by the treasurer and secretary. Four new members were introduced to the Chapter, Mrs. F. J. A. Hall, Mrs. J. H. Jamieson, Mrs. W. Taylor, Mrs. A. R. Bennett. Mrs. A. Leach was appointed delegate to the I.O.D.E. convention in Hamilton in April.

Appreciation was expressed by the regent for a donation of infant's clothing received from girls of Fair's store, and a letter of thanks was received from a sailor for articles forwarded by the Chapter.

Announcement was made of a depot to be opened on Water street

Superfluous Hair
On Face and Moles
Completely, Permanently, and Painlessly Removed by Electrolysis. Eyebrows permanently arched. For appointments 'Phone 6423, or write
MRS. MARIE MURDUFF
409 Wolfe St.

BUEHLER BROTHERS
326 GEORGE FRIDAY PHONE 3680
CASH & CARRY SPECIALS—DELIVERED
PRICES SLIGHTLY HIGHER
LOIN VEAL STEAK . . .
RIB VEAL CHOPS . . . . .
ROUND STEAK . . . . . 25c Lb.
LOIN PORK CHOPS . . .
SHLDR. LAMB CHOPS .
SLICED BACON . . . . .
FISH - SALMON - FRESH and SMOKED FILLET

After Stock-Taking DRAPERY SALE!
1532 yds. Sharply Reduced
Some shop soiled, discontinued patterns, broken lines, etc.

CURTAIN NETS and MARQUISETTES
Reg. up to 19c yd.
SALE PRICE, yd. . . . 19c

LINENS AND SATEENS
Regular Value to 1.95 yd.
SALE PRICE, yd. . . . 29c

Frilled Curtains
Regular up to 2.95
SALE PRICE 98c

Frilled Curtains
Regular up to 4.50
SALE PRICE 1.95

ALL SALES FINAL
No Exchanges, Refunds or Approbation

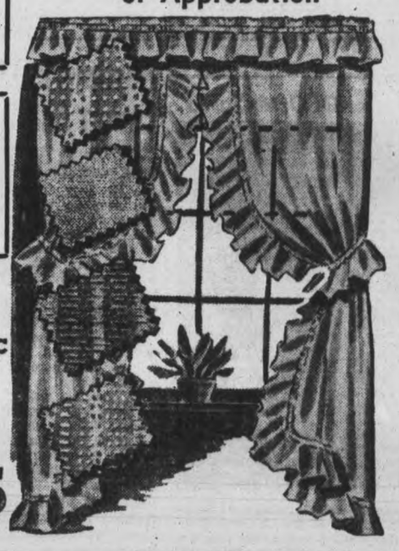

TAPESTRY COVERINGS
For Furniture
Regular up to 5.00 yd.
SALE PRICE
1.00

CURTAIN NETS, VOILES AND MARQUISETTES, 50" Wide
Regular value up to 1.50 yd.
SALE PRICE, yd. 39c

Linens and Chintz
50" WIDE
Regular value up to 2.25 yd.
SALE PRICE, yd. 69c

50" VELOURS and TAFFETA
Reg. up to 3.75 yd.
SALE PRICE
98c

BEDROOM RUGS
Regular up to 8.50
SALE PRICE
1.00

Bedspreads
Regular value up to 17.50
SALE PRICE
1.00 to 3.95

COMSTOCK'S
FURNITURE - DRAPERIES
300 George St. Phone 4683

« « « WOMEN'S WORK AND INTERESTS » » »

Are You Soft-Pedalling On the Meat Course Now?

By MARY MOORE

After wandering around the country again I brought home some new vegetable ideas.

Meal planning in March and April is no cinch. When strawberries come in season you will be able to serve strawberry shortcake every day and the folks will love it—but just try serving apple pie twice in succession and unless you've a family of angels you'll hear about it.

It strains your ingenuity to lick the combination of lack of fresh things and jaded appetites.

For instance last week we tried using fresh salads every dinner, and no cooked green vegetable. Each meal we had our potatoes a different way or replaced them with rice or corn or limas.

Maybe we were very hungry, but one meal that seemed particularly successful was Swiss steak, bake potatoes, shredded cabbage and radishes with mayonnaise and a thick borders of parsley for both garnish and eating. Since the oven was hot for the potatoes we had a baked lemon pudding. This doesn't sound so glamorous now that I have it down on paper, but it made mighty good eating.

If you have been watching me closely you will guess where I have been from the number of Laura's recipes I've been giving you.

The following recipe for a casserole of potatoes was created by Laura because her doctor urged her to serve the skin of vegetables and other foods so that all the minerals were eaten instead of being dumped down the drain or peeled into the garbage pail.

Laura's Casserole Of Potatoes

Shred 5 or 6 new red potatoes unpeeled on the ¼-inch shredder, dropping them directly into 1½ cups hot milk. Add also about 1 tablespoon finely shredded onion. In bottom of glass casserole slice thinly ¼ to ½ a green pepper. Slice very finely 2 or 3 large stalks of celery including the leafy green top, and stir these well into the potatoes to keep the potatoes from packing together. Stir in from 1 to 2 teaspoons salt, shake over white pepper, and add from 1 to 3 tablespoons butter, dotting it through. Sprinkle top with buttered crumbs—from ¼ to ½ cup—and place in oven of 375 to 400 deg. Fahr. for about 30 minutes. When ready to serve cover top with small sprigs of parsley.

To vary the above dish if your family gets as fond of it as ours, you might sprinkle top with cheese, or add a few green peas, or shredded carrots. A nice way to get all the good out of your vegetables and to reduce the starchy content of a dish of potatoes.

Another discovery of the week was

Succotash Piquant

One medium sized onion chopped finely, 3 tablespoons butter, 2 tablespons flour, ¾ cup lima bean stock, 1½ cups cooked or canned corn kernels, ¾ teaspoon salt, dash of black pepper, 1 tablespoon finely chopped parsley. Saute onion in butter until yellow, stir in flour, add bean stock gradually and cook 2 minutes, stirring. Add lima beans, corn, salt and pepper, and simmer about 10 minutes. Add parsley and serve.

You may know this dish but if you are like me you forget it all too quickly:

Spanish Rice

(Some call it rice chili—or have been known to confuse it with Turkish Pilau.)

One cup washed and dried unpolished rice, 2 to 4 tablespoons bacon drippings, 1 cup or 1 No. 2 can tomatoes, 2 large onions, 1 sliced green pepper, 3 cups boiling water, 1 teaspoon salt (a ½ teaspoon of chili powder is optional). Wash the rice and saute in the hot fat until it has parched appearance and is golden. Add remaining ingredients and simmer until rice is tender—about 25 minutes. This may be baked—after rice is parched—in a casserole with a crumb or cheese crust. Good as the main item on a vegetable plate.

Canned Vegetables

I am impelled to say a word here to renew your faith in canned vegetables. The great majority are cheaper than the fresh vegetables you can buy these spring months. They contain all their minerals and many of their vitamins and give you more time away from the kitchen.

Casserole Of Asparagus Cuttings

We had some unexpected company one night this week and I opened two cans of asparagus cuttings, drained off the liquid, put the cuttings in the casserole and made a sauce to put over them as follows: Melt 3 tablespoons butter, add 3 tablespoons flour, 1 teaspoon salt, stir until blended, then add 1 cup liquor from can, ½ cup evaporated milk, one finely chopped hard cooked egg, and 1 teaspoon finely grated lemon rind. Stir until thick, then pour over asparagus in casserole, dot top with crumbs and sprinkle with paprika. Bake in hot oven until heated through and crumbs are golden.

Mixed Green Beans (Canned) and Sliced Carrots

You can either extend or vary your method of serving canned string beans, by cooking about 1 cup or less of finely sliced carrots in the bean liquor, and when they are tender add the carrots to the beans, and reheat all in liquor made up to one cup with water and thickened with a butter and flour roux—finely chopped parsley is a nice addition.

Parsnip Casserole

I think parsnips are best if parboiled, dipped in flour when sliced, and fried in butter—but this is a good way to do them in the oven: Boil parsnips until tender, mash very well, or better still force through ricer, add ¼ cup milk, beat well, add melted butter and some salt, beat well, then add the well beaten yolk and the well beaten white of 1 egg, and pile lightly in buttered casserole, sprinkling top with paprika, and bake until heated through and quite puffy.

If you'd like some suggestions for changing your way of cooking onions, or a good recipe for curried rice, or any other vegetables write to me, won't you?

Celebrate Golden Wedding

Mr. and Mrs. Joseph H. Carter, Townsend Street, who celebrated their golden wedding anniversary on Tuesday of this week at the home of their daughter, Mrs. A. W. Nelson, 364 Park Hill Road. They came to the city from Hastings village twenty years ago, and were married at Villiers. The bride is the former Elizabeth Harris.

Dollars To Doughnuts

By EDITH ELLINGTON

YESTERDAY: Bee meets Vera and Vera's boy-friend, Terry, a photographer. Dinner is a mixture of spiced foods from the delicatessen, but Bee enjoys it. Later, drying the dishes with Terry, the photographer tells her, "I've seen you before. But where?"

✧ ✧ ✧

BEE HUNTS A JOB

CHAPTER VIII

STANDING there in the doorway of the closet-kitchenet, with Terry's shrewd gray eyes still on her face, Beatrice thought desperately that it wasn't fair her adventure should already be so close to exposure. "I haven't been here two hours! Can't I escape from myself for a little while?"

She smiled at Terry. "Occasionally I've been told there's a fleeting resemblance between myself and Carole Lombard. Maybe you've seen her at one of those hotels."

"You look about as much like Lombard as I do," said Terry. But he seemed to dismiss the subject, after that, and Beatrice breathed more easily

Vera elected to go with him and help develop the films.

"She can, too," Toby explained when they had gone. "Since she's known him, she's become practically educated." She turned on the radio and yawned. "As for me, I'm drooping. Knocked out. I'm going to bed."

It was scarcely 8.30, but she wound up the alarm clock with determination. "I need my sleep, so I can go in there tomorrow and slug away with vim, vigor, and vitality for good old Huntington's. And maybe, just maybe, I can make my quota tomorrow."

"Quota?"

"A cute little idea department stores dream up. You've got to sell a certain amount of stuff to justify your salary. In the basement accessories it's only $108 a day. Simple! If you slug the customers."

Beatrice watched Toby wriggle out of her dress. It occurred to her then that she had never really been intimate with a girl since her boarding school days. She thought of the quota, too. How little she knew of that store which her grandfather had founded. So each salesgirl had to come up to a quota, did she?

"If they take me on tomorrow," she said, "they'll dismiss me the day after. I don't know how to persuade people to buy things so I can make a quota."

Toby sat on the bed, took off her shoes. "Don't give it a thought. Huntington's will teach you." She peeled off her stockings. "I've got to wash these. The only pair I own."

"Oh! I'll have to wash mine, too."

Beatrice had the strangest feeling of having slipped through a mist, like Alice through the looking glass. She was now on the reverse side of things—the side of existence where you had to wash the dishes after you ate; and your stockings, so they'd be clean in the morning.

Mercifully, Toby did not stand over her, talking, as she struggled with the stockings. Toby was spreading sheets on the studio couch and rummaging in bureau drawers to find a pair of pajamas fit to lend.

Beatrice felt triumphant as she hung her wet, limp stockings on the towel rack beside Toby's. "There! I'm not so useless, after all!"

She thought again of that hateful voice in Mr. Curtis Weeming's office and frowned. "The day I walk in and drag that beast's name from old Weemie will be the happiest day of my life!"

✧ ✧ ✧

AND then she remembered Clarence. He must have phoned her at the apartment. Well, that didn't matter. Often she was out and no one knew where she was.

But how about tomorrow? What would the maids think, when she didn't appear day after day. Suddenly, a thing she hadn't thought of before hit her with all the force of disaster.

They'd notify Weeming! "Miss Davenport hasn't been home for several days." All at once she realized the stir it would make. She seemed to see newspaper headlines. "Davenport Heiress Disappears."

Clarence would be wild, searching for her. Once he had asked her about kidnapping. "In Europe," he said, "we always understood that American heiresses were in constant danger of being kidnapped for ransom." Suppose they thought she was kidnapped?

Shivers of apprehension went up and down her spine. What an idiot! Not to have thought of that sooner! Beatrice Davenport couldn't simply disappear into thin air. There'd be consternation, turmoil, private detectives, all manner of carryings on!

What could she do? If only she'd been going away on a trip and then simply not boarded the boat or train! Or if she'd come back from Florida without notifying Weeming that she was back.

"I'll telephone Mr. Weeming. I'll say I've decided to go to—to South America. I'll say I'm leaving immediately, don't know when I'll come back.

Yes, that was it. She could easily get information on sailing dates, the name of some ship. "I won't phone Clarence, though. When he begins to wonder, he'll know enough to get hold of Weemie. Weemie will tell him I've gone to South America."

She felt distinctly relieved when that was settled. Toby called sleepily, "Is your bed all right?"

"It's fine, thank you." Beatrice said, snapping off the light. "Good night."

✧ ✧ ✧

BEATRICE had not been sleeping more than a few minutes, it seemed, when Toby was shaking her. "Heavens, are you one of those people who never hear alarm clocks? Get a move on! We'll be late!"

It was 7.15. Beatrice rubbed her heavy eyes. Dawn was a good time to wind up a party, but the thought of crawling out of bed now made her ill. For a dizzy moment, too, she wasn't fully awake and couldn't remember where she was.

"Do you want a job, or don't you?" demanded Toby callously. She was completely dressed, the fat half-moon curl on the back of her head freshly brushed, her lipstick bright. "You've got 10 minutes or I leave without you."

It all came back to Beatrice. She jumped out of bed, one bare foot automatically feeling for the rules that were always placed beside her bed. They weren't there, of course. She ran to the bathroom, the floor shockingly cold against the soles of her feet.

When she emerged, Toby had a cup of black coffee for her. "That's all. Vera finished the cake last night."

"It's all I want."

They raced for the subway. On the platform, Toby separated her paper. "Read the want ads. Maybe Huntington's won't hire you." The ads were bewildering. "Bookkeeper, must have NCR experience." "Buyer, children's wash dresses." "Cashier for movie house, must be attractive."

At Times Square, the train disgorged its load of humanity. Like a bewildered sheep, Beatrice clung to Toby. The early morning sunlight of 42d street was bleak and cold and unfamiliar. The two girls walked rapidly in the stream of people, "like cattle," Beatrice thought, to Sixth avenue.

✧ ✧ ✧

AT the employes' entrance—"And I never so much as realized there was an employes' entrance!"—Toby squeezed her hand. "I go this way. You go up those stairs, the personnel office is on the balcony. Remember, be dignified and refined and say you've always loved retailing. It's your ambition, you're crazy about it, you want to learn even though you've had no experience. For heaven's sake, look her in the eye and be so damned poised it hurts."

Beatrice braced herself. At the open door which bore the letters, "Personnel Office," she pinned a smile on her lips. They couldn't possibly recognize her, the very thought was fantastic. To this brisk, sharp-eyed woman behind the desk she was only one of hundreds of applicants. She walked up to the desk.

"I'm applying for a sales position," she said levelly.

(To Be Continued)

WE . . . NOTICED

....Despite the current trend toward lovelier and more flattering spring hats, there are the usual fanciful ones that once again come the male population to draw hasty conclusions as to women's sanity.

....The war was given credit for the inspiration of a number of "latest" models illustrated in a weekly paper, and might well be named some of this war's "horrors." When you see milady strolling down the street with a miniature war tank on her head don't become too alarmed, it is just one of the new Easter bonnets.

....Airplanes, guns, parachutes (including the tiny aviator, dangling under the chin), are not only monstrosities but are in exceedingly bad taste. They make light of a serious and vital factor in the present world war. We do not believe that women's hats should be cheerless, sombre and altogether depressing, as a little color and gaiety is needed at the present time—but there are limits.

✧ ✧ ✧

...That slips and petticoats for spring are colorful in prints, dots, stripes, floral prints and dots, more bold in outline and in color mixtures, while the range of pastels is used in dots against dark grounds, navy, black, deep red

NEW LOWER PRICES!

PERFECTION COCOA

1 lb. now 25¢
½ lb. now 15¢

Quality Unchanged!

THIS COUPON WORTH FIVE CENTS on the purchase of a 1 lb. tin of Perfection Cocoa at your grocer's advertised price, if presented by June 30, 1941. Clip, fill in and cash at your grocer's today.

Signature.....

DEALERS: The Rowntree Company will allow you 5¢ for this coupon, if presented on or before July 15, 1941. Sign below to certify that you have allowed customer five cents on this coupon in accordance with terms of offer.

Dealer's Signature.....

BABY'S HOT LITTLE HEAD IS A DANGER SIGNAL

WHEN your Baby's head feels hot to your hand you must do something. And do it quickly. Read what Mrs. B—— of Enterprise does and what results she gets: "My baby's cheeks and hands were so hot I was frightened. I gave him a Baby's Own Tablet at noon and by after supper he was all better."

And Mrs. Francis Carroll, of Midland, has this to say: "My little girl was so feverish I was really alarmed. Then I thought of Baby's Own Tablets, so I gave her three every two hours and by night she was up and around."

Baby's Own Tablets are sweet-tasting, easy to take, absolutely safe. Analyst's certificate on every box. Quickly reduce simple fevers. Equally good for teething fevers, diarrhoea, upset stomach, colds and other minor ailments of baby. Get a box today. Sickness so often strikes in the night. 25 cents. Money back if you are not satisfied.

BLACK'S SALE of SUITS!

WE ARE STARTING OFF A NEW SEASON WITH VALUES THAT CHALLENGE ANY COMPETITION

SMART NEW SUITS FOR YOUTHS!
Sizes 34 to 38
TWEEDS FROM 12.95
WORSTEDS FROM 15.95

AND IN MEN'S SIZES
Up to 44
In Tweeds, Worsteds and Serges. From 19.95
(A few at 14.95)

A Special in Men's Suits
FRIDAY AND SATURDAY ONLY!
Navy blue serges, and oxford grey worsteds, guaranteed fast dyes. Sizes 37 to 44 ..... 21.95

See Our Selection of Top Coats
ALSO REDUCED IN PRICE FOR THESE 2 DAYS

BLACK'S
GEORGE ST. AT KING

CRISP QUICK-TO-SERVE
QUAKER Corn FLAKES
DOUBLY DELICIOUS
because they're Malted

HUFFMAN FURNITURE CO.

QUALITY FURNITURE

Agents For • • •
•BEACH
•JEWELL
•EMPIRE

RANGES

See Us Before Buying

HUFFMAN FURNITURE CO.

274 George St., Peterborough.

FOOD STORES RED & WHITE FOOD STORES

HOUSECLEANING FEATURES

Specials For Thursday, Friday and Saturday, April 3rd, 4th and 5th:

ROYAL MOTTLED BROOMS - 49c

RED & WHITE—Ungraded PEAS - 2 16-oz. Tins 19c

BALMORAL CREAM BISCUITS - lb. 17c

PEACH TART BISCUITS - lb. 17c

JACOB'S PINEAPPLE Marmalade 32-oz. Jar - 27c

QUICK QUAKER OATS—Plain 19c

NEW TYPE FLOUR SIFTER
free when you mail 10 wrappers or box tops—2 each from any of the Procter & Gamble brands listed below. Get details at your Red & White Store.

OXYDOL Small Pkg. 9c Large Pkg. 23c
Ivory Soap Large 9c Medium 2 for 11c
P & G SOAP 10 Bars 39c
IVORY SNOW Lge. Pkg. 22c
Camay Toilet Soap Bar 5c
CHIPSO Small Pkg. 9c Large Pkg. 22c

GOLD MEDAL Floor Wax 1-lb. Tin 29c

Snowflake AMMONIA 2 Pkgs. 11c

LIPTON'S TEA
Red Label —½-lb. 38c
Orange Pekoe —½ lb. 43c

NATIONAL SOAP CHIPS 5-lb. Pkg. 39c

SUPREME BROOMS - 39c

Tea biscuits made in a few minutes--fluffy and white when you use TEA-BISK all the ingredients in the package LGE. PKG. 35c

Sunlight Soap 5 Bars 25c

INFANTS' DELIGHT TOILET SOAP 2 for 9c

FLUSHO 21c A Bathroom Necessity

Bee Hive GOLDEN CORN SYRUP
Try it on your breakfast cereal
2 lb. tin 19c
5 lb. tin 39c

WALKER'S SODAS - - 2 1-lb. Bags 25c
RED & WHITE COFFEE ½-lb. Tin 30c 1-lb. Tin 55c
RED & WHITE Baking Powder 16-oz. Tin 25c
JACOB'S CHERRY JAM - - - 32-oz. Jar 27c
COOKING FIGS—In Mats - 2 lbs. 25c

GOLDEN HUMBUGS - - lb. 14c
DR. POMELLO GRAPEFRUIT JUICE 2 20-oz. Tins 25c 50-oz. Tin 25c
SAN ANTONIA NAVEL ORANGES - - Doz. 23c
FLORIDA SWEET SEEDLESS GRAPEFRUIT 5 for 25c
HAWES' LEMON OIL - 12-oz. Bottle 25c

KEEN'S D.S.F. MUSTARD
BEST FOR SALAD DRESSINGS
¼-lb. Tin 27c
½-lb. Tin 49c

RED & WHITE Peanut Butter 5½-oz. Jar 10c 11-oz. Jar 15c 20-oz. Jar 25c

BRUNSWICK SARDINES - - - 4 Tins 25c

Rivermead, Plain or Pimento Cheese ½-lb. Pkg. 15c

RED ROSE Salmon 1-lb. Tin 18c

USE THE EXAMINER CLASSIFIED COLUMNS FOR QUICK RESULTS

Bring or Phone your Ad–Dial 4641–to the Ad Taker Before 1 o'clock Daily and on Saturday, 10 o'clock. Rates Low as 1c per word.

Births Marriages Deaths

In Memoriam Cards of Thanks

ENGAGEMENT

The engagement is announced of Evelyn Florence, daughter of Mrs. Edna Bigelow, and Roy William, son of Mr. and Mrs. Clifford Hancock. The wedding to take place Easter week, in Peterborough.

DIED

TIGHE.—Mrs. Martha.—At the home of her sister, Mrs. John Speer, 51 Kendal Avenue, Toronto, Martha Hamilton Dawson, widow of the late James Tighe, in her 82nd year. Interment will take place in Little Lake Cemetery, Peterborough, on arrival of motors about 3 p.m., Friday, April 4, 1941.

FLORISTS

TURNBULL'S FLOWER SHOP
Cut Flowers, Funeral Designs, Potted Plants. Service at all hours. 441 George St. 'Phone 7583—Nights 8586

THE PETERBOROUGH FLORAL CO
Flowers Delicately Arranged For All Occasions
436 Water Telephone 6912—Nights 6746

COMING EVENTS

First insertion, 20 words or less, minimum charge, 50c. Subsequent consecutive insertions, 40c per insertion. All over 20 words, 2c per extra word per insertion.

RUMMAGE SALE to be held Saturday, April 5, 9 a.m., 168 Charlotte street. Queen Alexandra Circle and A.M.O.S. Club.

REPEATED, "Here Come Patricia," by Trinity Club, Friday, April 4; Reid Street Hall, 8 p.m. Aid of War Victims' Fund. Admission, 25c.

MR. JOHN SMART (Bible Teacher and Radio Speaker); subject Tonight, "How to Be Filled With the Spirit." These are real messages. All cordially invited; 8 p.m., Gospel Hall, McDonnel street, near Water street. (Friday Evening—Same speaker; different subject).

BRITISH-ISRAEL LECTURE. — "The Greatness and Dignity of Britain," by Rev. James Dawe, recently rector of St. John's Anglican Church, Oxford Mills. Paragon Hall, Friday, April 4, 8.15 p.m. Silver collection. All welcome.

EUCHRE AND DANCE, Fraserville Orange Hall, Friday, April 4. Admission, 25c. Refreshments. Proceeds for British War Victims' Fund.

RED CROSS Nutrition Course, starting Friday, April 4; seven o'clock, at Collegiate. Domestic Science Kitchen. For registration, Phone 9685.

PERSONALS

Piano Tuning

WILLIAM R. POTTER, PIANO TUNING (formerly of Heintzman Co.). 220 King George.

PIANO TUNING. ARTHUR COLLISON. Dial 6765.

Custom Tailoring

DOES YOUR COAT OR SUIT NEED Altering? Have it done now. Tony Pepe, Greene Building. Dial 4295.

3a Hairdressers 3a

FOR YOUR EASTER PERMANENT — call Dixie Simons, 5402. 320 Charlotte.

JEAN JAMIESON AND ALLAN LEWIS, Hair Stylists at Lewis' Beauty Shop—Permanents $2.00 to $7.00. Dial 4432.

PERFECT WAVES AND PERFECT Curls with a Jean Jones Permanent. 379 George S. Dial 8543.

SHAMPOO 25c, STYLED FINGERWAVE 25c. "Barbara," at Downer's Beauty Shop.

PARIS BEAUTY SALON — EASTER Specials—Permanent $1.95, Other Permanents $2.50 up. Try our Razor Haircut and Styling with your next Permanent. Dial 5311 (opposite Bell Telephone).

VINCENT MARINO, HAIR-STYLIST AT Mary Marino Beauty Salon — Our $5.00 Oil-Wave Special $3.50. Hair Conditioning and Facial Treatments $663.

FOR SALE

4 Miscellaneous 4

LADY'S BICYCLE, GOOD CONDITION, reasonable. Telephone 8433.

APARTMENT PIANO, GOOD CONDITION, Plain Case, $39.00. Fine's Furniture Store.

WILTON RUG, SLIGHTLY WORN, 9' x 12', $10.00; Inside Door, perfect condition, 2' 10" x 6' 10", $4.00. Dial 4146, after Six.

ICE-BOX, PRAM, SEWING MACHINE, Gentleman's Spring Overcoat, Lady's Spring Suit. 462 Cambridge.

BICYCLE. APPLY 516 AYLMER Street.

GENDRON PRAM, BEAUTIFUL CONDITION. Telephone 9613.

GLASS FOR SALE — 10" x 12" AND 10" x 8". 106 Cameron Street.

BRASS BED OUTFIT, DRESSER, Heater and Pipes, Oil Burner, Four 45-Gallon Drums, Gasoline Stove with Oven, Banjo. 20 Park Street N.

CIRCULAR SAW, 7", COMPLETE MAchine. Telephone 7961.

BLUE SPRING COAT, SIZE 14, IN good condition. Telephone 8071.

PIANO SNAP

UPRIGHT PIANO, GOOD CONDITION, $30.00. Parks' Studio, 208 Charlotte.

MASON & RISCH PIANO AND BENCH, Walnut finish, cheap for cash. Telephone 5162.

FOR SALE

4 Miscellaneous 4

SINGER POWER SEWING MACHINE, practically new, cheap. Telephone 6641.

MAN'S WHEEL, FOLDING DAYBED, reasonable. 327 Simcoe. Call after 5.

ONE SIX-FOOT SHOW CASE, CHEAP for cash. Dial 3830.

NEW PLUMBING
(Factory Guaranteed)
3-Piece Toilet Outfit $19.95
White Enamel Iron Tubs $24.00
White Enamel Iron Basins ..... $ 8.75
New Range Boilers ..... $ 9.95
Soil Pipe, Boilers, Sinks, Etc.
Fixtures Installed.
Lumber—Doors—Windows
PETERBORO METAL CO.
256 Simcoe Street. Telephone 8301.
Mail Orders Accepted.

LARGE DESK. TELEPHONE 7198.

BOY'S SPRING OVERCOAT AND CAP, size 5. Telephone 4490.

ICE BOXES $7.50 UP
Heavy Duty Electric Ranges, $19.50 up. Electric Washers, $29.50 up. New Merchandise Guarantee. Terms: $1.00 per week.
JOHNSTON'S
George at McDonnel. Open Evenings.

WALNUT BUFFET AND CHINA CABInet, good condition. 220 Braidwood Avenue.

FOR HIGHEST QUALITY TAILORED Clothing, only slightly used. Low priced. Ruskin's, Aylmer (off Charlotte).

CAMP BED, TABLES, MIRROR, CARpet, Refrigerator, Heater, Pipes, China, Glassware. 376 Stewart.

WHITE PORCELAIN TOPPED KITCHEN Table, High Chair, Single Bed, Three-quarter Bed with Way-Sagless Springs and Marshall Mattress, 2 Linoleum Rugs 9' x 9', all in excellent condition. Apply 236 McDonnel.

McCLARY 6-BURNER 2-OVEN GAS Range, good condition; also McClary Commercial Range. Apply Mr. Bosley, St. Joseph's Hospital.

NEW VACUUM CLEANERS, BRITISH-made, complete Assembly, powerful and efficient, only $19.88. Canadian Tire Corporation Associate Store, Water Street (opposite Market).

YOUR FURNITURE PROBLEMS WILL be solved satisfactorily at Ruskin's. New and Used Furniture for Home and Cottage. Ruskin's 287 George.

SAVE $75.00
BY BUYING
GENUINE FRIGIDAIRE WITH METER-MISER
These are 1940 Models Selling at Last Year's Price. No Extra Tax.

1 NORGE ELECTRIC REFRIGERTOR, with Complete New Mechanism. This carries new machine Guarantee. Can be bought at a Real Bargain.

1 ACME GAS STOVE, 2 months old, Automatic Oven. Reg. $75 Only $39.00.

1 COAL AND WOOD STOVE; good condition, $10.00.

1 C.G. ELECTRIC WASHER; very recent model; practically new; at a Real Bargain.

2 BEATTY ELECTRIC WASHERS, Copper Tub; very recent model. Also carrying New Washer Guarantee.

1 DEMONSTRATOR CONNOR WASHER, at a Bargain.

T. J. CAVANAGH
FRIGIDAIRE STORE
434 GEORGE. DIAL 3075

GENUINE HEINTZMAN & CO. PLAYER Piano, cost new $1,200. Moving, must sell immediately—$125.00 takes it, including 40 Rolls. Write Box 400, Examiner.

25-CYCLE WASHING MACHINE, NEARly new; also 2-Burner Electric Plate, with Oven, perfect condition. Apply, after 6 p.m., 234 Murray Street.

ONE GAS STOVE, 427 GEORGE South.

TRADE-IN CLEARANCE
1 STUDIO COUCH, perfect condition $12.95
1 STUDIO COUCH, like new $14.95
3-Piece CHESTERFIELD SUITE, brocaded velour, spotless $35.00
3-Piece CHESTERFIELD SUITE, Modern design $24.00
3-Piece BED CHESTERFIELD, "Kroehler make," brown mohair, exceptionally good condition $39.00
7-Piece OAK DINING-ROOM SUITE, a real buy $22.50
WALNUT BEDROOM SUITE, Vanity, Dresser, Bed, Spring and Mattress; excellent condition. Special $39.00
ELECTRIC RANGETTE, all porcelain, automatic heat control $14.95
SIMMONS STEEL BEDS, complete with Spring and Mattress.. $9.50
REMNANTS OF REXFELT, while they last ..... 23c Yard
FINE'S
Furniture Store
213 CHARLOTTE STREET

POTATOES, WHITE STARS OR BURbanks, 90c a Bag Delivered. Telephone 5065.

4a Seeds and Grains 4a

TWENTY-ONE TONS PRESSED NO. 1 Timothy Hay. Telephone Ennismore, 2 ring 24, Maurice Twomey.

5 Dogs, Cats, Birds, Etc. 5

PURE WHITE SPITZ PUPS. 340 AYLmer Street.

DOGS BOARDED. HEDGLEY KENNELS Telephone 3316.

COCKER SPANIEL PUPPIES, REGISTered Hedgley Kennels Telephone 3316.

6 Fuel 6

DRY MIXED WOOD, $3.50; SLABS, $3.00 ½-Cord. Dial 6631.

FOR MIXED WOOD AND SLABS, DIAL 8650—Curtin's Wood Yard, Chamberlain Street.

FOR SALE

7 Livestock and Poultry 7

TWELVE PIGS, 6 WEEKS OLD. DIAL 7065.

FOUR YOUNG PURE-BRED HOLSTEIN Springer Cows. Apply Leslie Greasen, Telephone 23 ring 31, Roseneath.

PURE-BRED DARK RED SHORTHORN Bull, twelve months old. Howard Bullock, R. 2, Lakefield. Telephone 181—14.

EIGHT HEAD 2-YEAR-OLD CATTLE. Russel Jenkins, Indian River, R. R. No. 2.

REGISTERED JERSEY COW, 4-YEAR-old, due to freshen April 26. Almost new Massey-Harris Separator. Offa Williamson, Bailieboro.

FIVE CHOICE GRADE JERSEY COWS, fresh or about to freshen. Must be Sold to make room for Pure-breds. Sam Staples, Springville. Telephone 4075.

14 HOGS, AVERAGING OVER 100 LBS. Leo Whibbs, R. 9, Peterborough.

ON MARKET SQUARE, SATURDAY Morning, 6 Heavy Young Horses.

THREE-YEAR-OLD BAY COLT (MARE) sound. Would Exchange for Yearling Cattle. Also Yearling Cattle, Yearling Hereford Bull for Sale, Joe Ditcham, R. R. No. 1, Norwood.

CUSTOM PLOUGHING AND CULTIvating by Tractor. Dial 7645.

EIGHT PIGS, SEVEN WEEKS OLD. Telephone 4087.

WANTED — STORE HOGS, 40 TO 100 lbs. Telephone 4878. H. Wheeler.

Baby Chicks

BRAY DELIVERS CHICKS — BRAY Chicks "deliver the goods." Bought now they catch some of the real good markets for you. They're dependable for meat or egg markets. Liability—fast growth. Order now. Bray Hatchery, 364 Water. Telephone 3634.

ONE HUNDRED AND TWENTY BABY Chicks, month old, Sussex and Leghorns. 286 Edinburgh.

8 Real Estate 8

HOUSE, ¼ ACRE GARDEN, EIGHT miles from Peterborough, twenty minutes' run with car; two miles west from Scott's Corners. Telephone 7002. T. W. McIndoo, R. R. 1, Ida.

TWO CHOICE BUILDING LOTS, MORrow. Dial 4389.

FOR SALE—FARMS, HOUSES, STORES, Vacant Lots. Hall, Hall & Weldon, Barristers, 116 Hunter Street.

LARGE HOUSE, CENTRAL, OIL HEATing, suitable for Doctor or Apartment. 6-Room Bungalow, modern, large lot, garage, highway, edge of City. Large Business Lot, central, George Street, suitable for Stores and apartments, or Garage. Other Building Lots, all parts of City, $50 up. Many fine Homes for Sale, much less than cost to build. If interested, see us for prices and terms. Other Listings wanted. P. C. Rutherford, 146 Hunter Street.

HOUSE AND LOT IN KEENE. APPLY to Mrs. Harry Short, Keene. Telephone Keene 13 ring 31.

BRIGHT, COMFORTABLE 6-ROOM Brick, handy C.G.E., South. Bargain. Apply 293 Dalhousie.

COMFORTABLE 5-ROOM COTTAGE, plumbing, central. Snap. Apply owner, 293 Dalhousie Street.

$100,000.00 To Loan on 1st Mtges., 5%. Sherbrooke, 5 Rms, Frame, sewer. $1,800
East, 6 Rms, Brick, sewer $1,800
London, 6 Rms, sewer $2,000
King, 6 Rms, oak, modern $3,200
Brock, 7 Rms, make Duplex $3,500
Housing Loans Arranged, 5%.
Buy, Rent, Sell, Exchange—through J. A. GIBBS, 95 Hunter St. W. 3843.

Frame 6 Rooms, 3-piece bath, new furnace, garage. Easy terms $2,500
Brick 7 Rooms, 3-piece bath, furnace, garage. Easy terms $2,700
Brick 5 Rooms, new, 3-piece bath, furnace, hardwood, large lot $3,750
2 Houses, large lot, good revenue. $2,300
M. STOREY
374½ George St. Telephone 6573.

TWO LOTS FOR SALE. 100 LEE.

CHOICE BUILDING LOTS, AYLMER Street North. Telephone 8663.

9x Building Materials 9x

PLANNING TO BUILD A SUMMER COTTAGE?
There are a good many question marks in the minds of most folks who plan to build a Summer Cottage. Our job is to eliminate these marks.
This means without obligation to purchase, you are free to consult us at any time.
We like to think of our establishment as a building headquarters, the services of which are open to the people of this community. You are free to consult us at any time without obligation or embarrassment.
Don't hesitate to do so.
H. R. SCOTT LIMITED
George at Rink St. Telephone 4638.

DON'T WAIT FOR APRIL SHOWERS TO TEST THE ROOF
Your roof might have been perfectly sound last Fall, but has it sprung any leaks since then? When April showers drench the countryside you will know ....by telltale stains on walls and ceilings ...but this is a very expensive manner of testing a roof.
Repairs, or putting a new roof right over the old one, are reasonably priced.
Let us check your roof now, and fix it if it needs repairs.
Inspection and estimates are free from cost and obligation.
H. R. SCOTT LIMITED
George at Rink St. Telephone 4638.

CHECK YOUR SCREENS NOW!
Flies and mosquitoes will be swarming into your home before long. Are you adequately protected?
Check your Screens now and make sure there will be no last-minute repairs or replacements to cause trouble later. They probably need repairs ... others need to be replaced ... and couldn't you use a few more for windows that were kept closed previously?
We have Screens ready to install in almost every standard shape or size of window ... and can make new ones to fit odd shapes and sizes. Call us to-day about your Screens.
H. R. SCOTT LIMITED
George at Rink St. Telephone 4638.

B. P. TILE FLOORING
An Asphalt Base Flooring in Squares 9" x 9". Will outwear linoleum. Many color designs and combinations to chose from. Patterns and colors do not wear off. Has already been installed in many Peterborough homes, offices and stores. Makes very attractive floor coverings in kitchens, bathrooms, vestibules, and recreation rooms. Can be laid on wood or concrete floors, and will last and wear for years. $2.70 per square yard laid and finished ready for use. Call us to show samples and give estimates—no obligation on your part.
H. R. SCOTT LIMITED
56 George St. Telephone 4638.

FOR SALE

9x Building Materials 9x

OAK HARDWOOD FLOORING
9½c Square Foot. Room 10' x 10' would cost only $9.50.
H. R. SCOTT LIMITED
56 George St. Telephone 4638.

REPAIRS AND REMODELING ARE EASY AND INEXPENSIVE
Look at your Home through your neighbor's eyes. Is it modern or attractive—or it is a white elephant? If your home is old and out of style, but sound structurally, it can be easily and quickly modernized. Financing can be arranged through your Bank or our Bank to spread the payment of the cost over a period up to two years, at a low rate of interest. Call us for additional information.
H. R. SCOTT LIMITED
George at Rink Street. Telephone 4638.

ARE YOU PLANNING A NEW HOME?
Come right in and see us to-day—we have all the tools for home planning you'll need. We have PLANS, FINANCING INFORMATION, IDEAS, SUGGESTIONS—and good contractor references. Interest on home mortgages is low—maybe the lowest it will be during your life time. Under the National Housing Act all you need to have as a down payment is 20 per cent. of the value of the house and lot — the 20 per cent. would include the value of the lot. So why wait? Call us to-day for additional information.
H. R. SCOTT LIMITED
George at Rink Street. Telephone 4638.

10 Used Cars 10

$325.00 CASH FOR BEST DODGE, PLYmouth, or Chevrolet Sedan offered. Telephone 37 ring 31, Keene.

'31 PONTIAC DELUXE SEDAN. TELEphone 7906.

'31 MODEL A FORD ROADSTER, GOOD condition, cheap for cash. 219 Princess Street.

'36 CHEVROLET COUPE, $500 CASH. 141 Sophia.

USED CARS AND TRUCKS
'39 HUDSON 2-DOOR SEDAN
'35 CHEVROLET DE LUXE COACH with Trunk.
'33 FORD COUPE
'35 FORD PANEL DELIVERY
'32 FORD PANEL DELIVERY
'35 WILLYS PANEL DELIVERY
WHITTINGTON'S Service Station
Aylmer and Hunter. Dial 5465

10a Used Trucks 10a

SELL OR TRADE DODGE TON-AND-Half Panel Truck, good condition, for Boat and Motor. Write Box 1, Millbrook.

MAPLE LEAF HEAVY DUTY. APPLY Nichols Fuel Supply.

ONE THREE-YARD HYDRAULIC HOIST and Gravel Box complete. Telephone 8048.

ONE DUMP TRUCK, 3 OR 4 YARDS capacity, complete. Telephone 8048.

TO RENT

11 Miscellaneous 11

100 ACRES, ONE MILE NORTH OF Norwood, opposite Killarney Cheese Factory. This is an ideal Dairy and Poultry Farm. Apply to Frank Andrews, Box 43, House of Commons, Ottawa.

FOR RENT — RESTAURANT AND LIVing Quarters, No. 7 Highway, Havelock, partially equipped, old-established Business (28 years). Apply to Mr. R. Brennan, Havelock.

GARAGE, 567 MOLIVAR. DIAL 3756.

11x Apartments To Rent 11x

MODERN 5-ROOM HEATED APARTment, separate entrance, sunporch, garage, adults, $36.00; May 1st. Write Box 23, Examiner.

FIVE-ROOMED APARTMENT, NORTH. Telephone 3825. Call between 7 and 8.30.

LOWER DUPLEX, CENTRAL, HOT WAter heating. Dial 8781.

FURNISHED OR UNFURNISHED Apartment, central, heated. 191 Dublin.

UPPER APARTMENT, FOUR ROOMS and bath, heated and hot water, adults only; references. 317 Dalhousie Street.

TO RENT

11x Apartments To Rent 11x

COSY! APARTMENT, FULL PLUMBing, front and back verandah, 3 blocks North C.G.E., adults. Apply 293 Dalhousie Street, Evenings.

11xx Houses To Rent 11xx

SIX-ROOM WORKING MAN'S HOUSE, on Romaine. Possession May 1st. Apply 385 Reid. Dial 9092.

FOR RENT, MAY 15-OCTOBER 15, Completely Furnished Small House, central, adults only; references. 140 Murray Street. Telephone 4542, Mornings.

12 Rooms 12

FURNISHED ROOM. 209 SIMCOE.

FURNISHED OR UNFURNISHED Rooms, suitable for Light Housekeeping. Dial 9984.

TWO UNFURNISHED ROOMS. 99 Aylmer.

FURNISHED LIGHT HOUSEKEEPING Room, gas; Gentleman. 376½ Water.

TWO UNFURNISHED ROOMS. APPLY 540 Bolivar.

UNFURNISHED ROOMS, GROUND Floor, adults. 417 Stewart.

TWO UNFURNISHED ROOMS. 267 Simcoe Street.

DOWNSTAIRS FRONT ROOM, GOOD location; excellent meals. Telephone 6787.

THREE ROOMS. 709 BETHUNE Street.

TWO FURNISHED HEATED ROOMS for Light Housekeeping, baleony, hot water. 85 McDonnel Street.

WANTED

15 Miscellaneous 15

LIVE FOWL—PAY HIGHEST PRICES M. Glahman. Dial 8298.

SMALL, HEATED, UNFURNISHED Apartment, modern, central, for Business Girl. Write Box 317, Examiner.

FOR MAY 1ST, 3 OR 4 UNFURNISHED Rooms or Small Apartment. Apply 585 Aylmer Street.

TO RENT, SMALL HOUSE BY COUPLE, by May 1st, not necessarily in City. Write, stating rent, Box 319, Examiner.

TWO UNFURNISHED ROOMS, SOUTH. Write Box 12, Examiner.

HIGHEST PRICES PAID FOR RAGS, Paper, Iron, and Metals. J. Burfield Dial 8368.

LIVE POULTRY — PAY HIGHEST Prices. M. Florence. Telephone 6823

YOUNG MARRIED BUSINESS WOMAN desires Room for Light Housekeeping, at $2.50 per week. Telephone 4461.

WANTED — GOOD USED GUITAR. Telephone 8759.

LIVE POULTRY — MARKET PRICE M. Katz. 6850. 342 Stewart.

SCRAP IRON—WASTE PAPER
PETERBORO METAL. TEL. 8301.

IRON, RAGS, PAPER, BOTTLES, ETC. Petersiel, Bethune and Hunter. Telephone 9403.

LIVE POULTRY WANTED— MARKET Prices. A. Lantin. Telephone 6297

BICYCLE THAT CAN BE REBUILT. Telephone 5894.

TWO UNFURNISHED ROOMS. 267 Simcoe Street.

WANTED — TO RENT, FIVE OR SIX Roomed House, nice locality, option of Buying; $500 down, balance as rent. Write Box 19, Examiner.

UNFURNISHED, UNHEATED, GROUND Floor Room. Write Box 21, Examiner.

TO BUY, SIX-ROOMED HOUSE, South-end, reasonable. Agents need not apply. Write Box 17, Examiner.

WANTED — TO RENT, SMALL HOUSE, North-end. Telephone 7191.

CATTLE TO PASTURE. FRANK KILlen, Ennismore.

GARAGE, VICINITY ROGERS AND Hunter. Telephone 5505.

WANTED — ELM, MAPLE, BIRCH, Basswood, Oak, Pine, Spruce and Hemlock Logs. H. H. Dinsdale, Peterborough.

OLD GOLD
OLD GOLD, COINS, RINGS, OLD DIAmond Jewellery, and Dental Gold Cash paid. Warne's, 349 George.

18 Help Wanted, Female 18

YOUNG MARRIED LADY FOR PART Time Millinery Sales. Write Box 15, Examiner.

EXPERIENCED GIRL FOR LIGHT Housework. Dial 6333.

WANTED

18 Help Wanted, Female 18

RELIABLE GIRL OR WOMAN AS Housekeeper and care of children. Apply at once, 563 Elm, or Dial 7622, after 7 Evenings.

19 Help Wanted, Male 19

EXPERIENCED FARM HAND. TELEphone 3212, Keene.

BARBER WANTED. APPLY 294 CHARlotte.

SALESMAN, BY LARGE CANADIAN Manufacturer. Apply to Room 6, Greene Building, after 5 o'clock.

STRONG BOY FOR WOOD YARD. Apply Albion Wood Yard, 585 Rogers.

WANTED — EXPERIENCED TRUCK Driver. Write, giving full particulars, Box 31, Examiner.

MEN FOR LIGHT WAREHOUSE WORK, experience unnecessary. Write Box 32, Examiner.

DISHWASHER. APPLY IN PERSON, Payne's Grill.

BOY, 16 TO 18, TO WORK IN STORE, full time or after four and Saturday; good salary and opportunity to Learn interesting Business. Write Box 14, Examiner.

BOY FOR DELIVERY. PUTTICK'S Grocery.

20 Employment Wanted 20

TYPING — MANUSCRIPT WRITING, Correspondence, Evenings. Telephone 3985.

COMPETENT GIRL DESIRES A POSITion in a Store, Experienced in Selling and Alterations. Telephone 6682.

GIRL DESIRES HOUSEWORK OR TO Mind Children part time. 134 Park.

MAN WITH CHAUFFEUR'S LICENCE desires Position Driving Truck. Write Box 22, Examiner.

CANADIAN LEGION HAVE LISTS OF Competent Returned Men to Fill Temporary or Permanent Positions. Give the ex-Soldier a chance to work for you. Telephone 6202.

21 Boarders Wanted 21

ROM AND BOARD FOR GIRL. DIAL 6586.

PRIVATE BOARDING, FIRST-CLASS, Gentleman preferred. 464 Reid.

BOARDERS OR ROOMERS. 413 Downie.

GENTLEMAN BOARDER, NEAR WESTclox. 5434.

BOARDER OR ROOMER. DIAL 4314.

WHO CAN DO IT

22b Painters & Decorators 22b

COLEMAN BROTHERS ANNOUNCE Decorating in the Modern Trend-Color Styling at No Extra Cost. Telephone 4485 for Estimates without obligation.

WALLPAPER AND CEILINGS THOROughly Cleaned. Free Demonstration. Also Chesterfields Cleaned. 5963.

22f Miscellaneous 22f

COMMERCIAL ART—DRAWINGS, LETtering, Illustrations and Design. Telephone 7112.

DUSTLESS FLOOR SANDING, CARpenters, Builders. Dial 9007. N. Graham.

SHINGLING DONE AT REASONABLE Prices. Telephone 6624. For full information contact Bert Pearson, at 499 Stewart Street.

DUSTLESS FLOOR SANDING, CHAMberlain Weatherstripping and Caulking. J. H. Vance, 773 Aylmer. 7835.

22j Wood Cutting 22j

WOOD CUTTING. 9694. RUSK.

25x Dressmaking 25x

REPAIRS AND ALTERATIONS DONE. Dial 6682. 174 Hunter West, Irene Logan.

DRESSMAKING, TAILORING, ALTERations. E. Mitchell, 593 Harvey. Dial 4936.

LOST

ONE SET OF VETERINARY INSTRUments, wrapped in a white canvas container. Reward, Windsor Hotel, Peterborough.

PRINTED SILK BELT. DIAL 3768.

LADY'S BLACK FUR-TRIMMED OVERshoe. Leave at Kingan's Hardware.

SMALL PEKINESE (FEMALE). DIAL 3152.

LOANS

NEED MONEY?
TALK it over with Canada's largest auto loan specialists.
GET $105.75, PAY $10 FOR 12 MONTHS
GET $192.74, PAY $15 FOR 15 MONTHS
GET $321.23, PAY $25 FOR 15 MONTHS
PAY sooner and save. Loans from $60 to $1,000.
Campbell Auto Finance Company LTD.
Subsidiary of Industrial Acceptance Corporation, Ltd.
J. W. Beaton, Mgr. 201 Barrie Bldg.

Examiner Classified Advertising Rates

ANNOUNCEMENTS
Birth — Engagement — Marriage — Death — Card of Thanks — Anniversary — 50c per insertion.

COMING EVENTS
20 words or less 50c first insertion. Over 20 words 2c per word extra per insertion, 10c less on second.

IN MEMORIAM
75c per insertion.

IMPORTANT
READ YOUR ADVERTISEMENT THE FIRST DAY IT APPEARS. THE EXAMINER WILL NOT BE RESPONSIBLE FOR MORE THAN ONE INCORRECT INSERTION.

Cash With Order or Paid on Day of First Insertion

No. of Words	Number of Consecutive Insertion 1	2	3	4	5	Monthly
5	25	25	25	25	25	1.00
6	25	25	25	25	30	1.20
7	25	25	25	28	35	1.40
8	25	25	25	32	40	1.60
9	25	25	27	36	45	1.80
10	25	25	30	40	50	2.00

All advertisements 1c per word per insertion, minimum charge 25c per insertion under 25 words.

CHARGE RATES
IF AD IS PAID WITHIN 5 DAYS OF FIRST INSERTION AD IS CHARGED AT RATE OF 1½c PER WORD.
IF AD IS NOT PAID WITHIN 5 DAYS OF FIRST INSERTION AD IS CHARGED AT RATE OF 2c PER WORD.
BOX NO. 10c EXTRA.
EACH INITIAL, SIGN, GROUP OF FIGURES AND ABBREVIATIONS COUNTS AS ONE WORD.

LEGAL, MUNICIPAL, GOVERNMENT AUCTION SALES
First insertion, per agate line 12c.
Repeat insertions 6c.

Nicholls

(Continued from Page 5)

"The evidence will be admitted subject to your objection" he told Mr. Frankel.

Detective Nimmo's Evidence

Sergt. Detective Nimmo of the Toronto police department told of arresting Nicholls at 171 Mutual street, a rooming house kept by Louis Gallow and Leona Lexier, of later arresting Gallow there and of taking away a number of suitcases and a number of pairs of shoes, the latter being obtained in the room of Louis Gallow.

In cross-examination he told Mr. Frankel that he often had occasion to visit 171 Mutual street six or seven times a day. "We call it No. 2 Extra" said Detective Nimmo with a broad smile that was reflected on the face of Nicholls in the dock.

Detective Sergt. Nimmo had said that he had taken $44 in bills from the person of Nicholls and in cross-examination Mr. Frankel produced a small slip of paper which he said was apparently a receipt for $43 and had Detective Tong's name at the bottom.

Detective Nimmo said that the handwriting was his own and Mr. Frankel had him write the contents of the receipt on a slip of paper.

"I am not an expert' he said after comparing the two slips of paper "but it looks as if both were written by the same hand." Detective Nimmo said that he could not explain the difference between the two amounts. Nicholls' money had not been taken out of the envelope until it had been handed over to the Peterborough police, he said.

At this stage the court adjourned until this morning.

ONE SOCCER SPECTATOR

The record low in football enthusiasm is reported from England, where Queen's Park Rangers played a professional game in a heavy rain at Kensal Rise before one paying spectator.

PROFESSIONAL

44 Lawyers 44

HON G. N. GORDON, K.C.
Law Office, 395-397 George Street. Telephone 3577. Money to Loan.

W. R. PHILP — Barrister, Solicitor, Notary Public. 385 Water Street Telephone 8412.

ELLIOTT & CHANDLER — Barristers, etc. Money to Loan. Offices, Kresge Building. Telephone 6675. A. L. Elliott K.C., M.P.P. R. J. Chandler, B.A.

JOHN A. BRADSHAW — Barrister and Solicitor. 360 Water. Telephone 9084

W. B. GORDON
Barrister, Solicitor
395 George Street,
Telephone 3577.

PECK, KERR, McELDERRY & BORBRIDGE—Barristers, Solicitors. Money to Loan. Offices, 415-417 Water Street Telephone 4681. E. A. Peck, K.C. F. D. Kerr, K.C., V. J. McElderry K.C., E. F. Borbridge, B.A.

JACOB LOW—Barrister, etc. Mortgage Loans. 319 Hunter Street W. Telephone 7423. Nights 6214.

Chiropractors

GEORGE T. SHARPE, D. C. CHIROpractor; Electro Therapist, 177 Charlotte (opposite Loblaw's). 9010.

M. C. GOODWIN, CHIROPRACTOR and Physiotherapist, 108 Barrie Building, 312 George. Telephone 8795 and 5865.

NOTICE

Notice to Creditors

IN THE MATTER OF THE ESTATE OF JOHN HAVELOCK EASTWOOD, Late of the City of Peterborough, in the County of Peterborough, Physician, Deceased.

NOTICE IS HEREBY GIVEN, That all Creditors and others having CLAIMS against the Estate of the said JOHN HAVELOCK EASTWOOD, who died on or about the 17th Day of February, A.D., 1941, are required to send to the undersigned Solicitors for the Executrix of the said Estate, on or before the 5th Day of May, 1941, their names, addresses and full particulars of their Claims duly verified, and that after such last mentioned date the said Executrix will proceed to distribute the Assets of the said Estate among the parties entitled thereto, having regard only to the Claims of which she shall then have received notice.

DATED at Peterborough, this 2nd Day of April, A.D. 1941.
GEORGIE PAXTON EASTWOOD, Executrix.
By CARLEY & STANDISH,
No. 8 Bank of Commerce Building, Peterborough, Ontario,
Her Solicitors herein.

AUCTION SALES

AUCTION SALE — FARM STOCK AND Implements of Lawrence O'Brien, Lot 7, Concession 2, Douro, Tuesday, April 8, 2 miles east of Douro Church. Dial 6941.—Hary Redmond.

AUCTION SALE — FARM STOCK AND Implements of John Coughlin, Concession 4, Douro, Thursday, April 10, 3 miles north of Douro Church. Dial 6941.—Harry Redmond, Auctioneer.

LAKEFIELD

Frayne Johns Hostess To Kawartha Kids

LAKEFIELD, April 3 — (ENS). — Miss Frayne Johns was hostess at the home of her parents, Mr. and Mrs. Charles Johns, on Friday evening to the members of the "Kawartha Kids Klub" and their friends at a merry crokinole party.

Six tables were played with prizes going to Miss Hilda Northey and Allen Gill. Consolation prizes were awarded Miss Doreen Northey and Hilliard Ray.

Following the serving of lunch the remainder of the evening concluded with music and a hearty vote of thanks extended to the hostess, her parents and sisters.

Brazil is increasing greatly its production of mica.

SALLY'S SALLIES

Be thrifty when you're young, and when you're old you'll be able to afford the things only the young can enjoy.

DAILY CROSSWORD

Yesterday's Answer

ACROSS
1. Fool
6. Alters
8. June-bugs
9. Marry
11. Vinegar bottle
12. Slant
14. Member of race of India
15. Sphere of action
16. Insect
17. Bar
19. Free
20. Sun god
21. Guided
22. Covered with flowers
23. Fuel
24. Nourished
25. Heroic
27. In what manner
28. Spanish (abbr.)
30. Loiter
31. Hebrew measure
32. Exclamation
33. Wind instrument
35. Heron
37. Narrow passage
38. Rise and fall of seas
39. Observe
40. Always
41. Binding machine
44. Marine mammals

DOWN
1. Fragment
2. Meadows
3. Ahead
4. King of Bashan
5. Less
6. Nobleman
7. Cut apart
8. Yugoslavian river
10. Coarse cloth
11. Scorch
12. Evil
13. Dip up liquid
18. Overdraft (abbr.)
21. 100,000 rupees
22. Stitch
23. Laughs
24. Predict
25. Island near Italy
26. Masculine name (poss.)
27. Exclamation
28. Swerve
29. Kettles
31. Low island
32. Command
34. Manor courts
36. Bestows
42. Actatis (abbr.)
43. Father

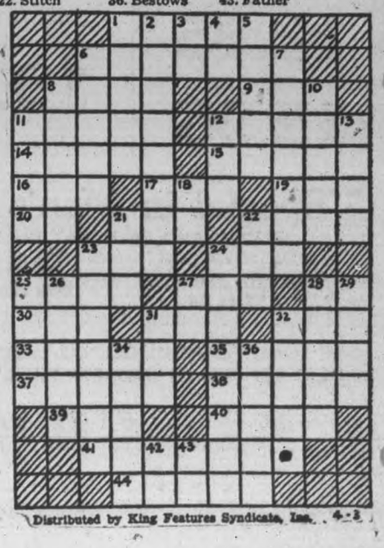

Distributed by King Features Syndicate, Inc.

ROOM AND BOARD —By Gene Ahern

LI'L ABNER —By Al Capp

HENRY —By Carl Anderson

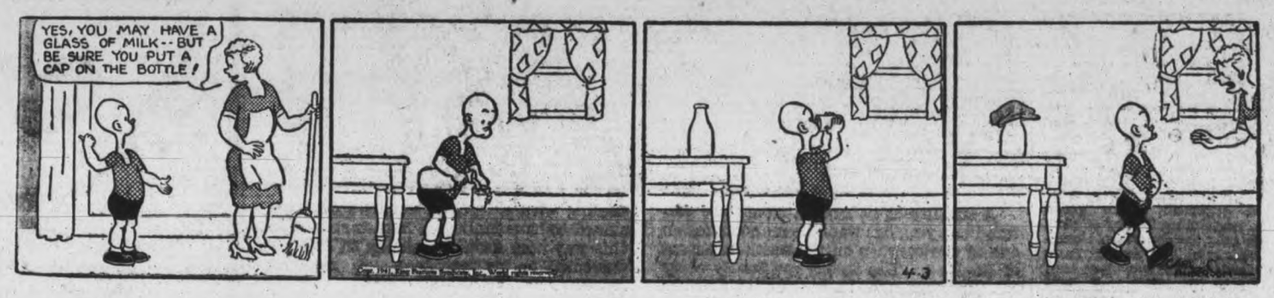

SCOTT'S SCRAP BOOK —By R. J. Scott

DONALD DUCK —By Walt Disney

BLONDIE —By Chic Young

MUGGS AND SKEETER —By Wally Bishop

BRICK BRADFORD —By William Ritt and Clarence Gray

TILLIE THE TOILER —By Russ Westover

Home Service

Plans for June Weddings Should Be Settled Now

Serene Bride Knows What to Do

The great day drawing closer, and still so much to do, to decide, to KNOW! But all can be managed, and easily, with a plan.

By this time the clever June bride will have chosen the type of wedding she wants—formal or informal. She'll have budgeted each item, reserved the church.

And now to whisk on to the next thing—invitations, which her family pays for. Stationers may need as much as four weeks to engrave invitations, and you'll want to mail them at least two weeks before the wedding. Or, if yours will be a small wedding, with written invitations, remember that announcements should be mailed right after the ceremony.

Another thing you should plan soon is refreshments. Will it be a wedding breakfast (really a luncheon), including lobster Newburg, cake and coffee? Or tea time refreshments?

Then that all-important wedding etiquette! You wouldn't want to offend anyone on that happy day.

Our 32-page booklet answers dozens of questions on wedding etiquette. Tells how to budget, divide expenses; describes correct dress for formal, informal weddings.

Send 15c in coins or stamps for your copy of COSTUME JEWELRY YOU CAN EASILY MAKE to Examiner, Home Service, Peterborough. Be sure to write plainly your NAME, ADDRESS, and the NAME of booklet.

BARCLAY ON BRIDGE

WRITTEN FOR THE EXAMINER
By SHEPARD BARCLAY
"The Authority on Authorities"

GET YOUR OWN RUFFS

MANY PLAYERS make it almost a matter of habit to lead trumps whenever they see a short suit in the dummy which the declarer can ruff. There is no use in doing this if the dummy contains enough trumps to do any necessary ruffing of whatever losers the declarer has in the suit, enough even if he has to waste some on trump leads. In such a spot, it is better to look around for other chances to take tricks of your own, or in your partner's hand, perhaps by ruffs on your own side.

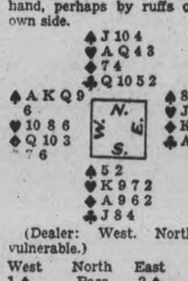

(Dealer: West. North-South vulnerable.)

West	North	East	South
1 ♠	Pass	2 ♦	Pass
2 ♠	Pass	4 ♠	

After North led his club 2 to the dummy's K and the heart J was returned to the 8, North played his Q and decided at once that his job was to prevent the ruffing of hearts which the declarer was plainly seeking. So his rule in such cases was followed—to lead a trump. He did, his J, which West won with the Q. The heart 10 came next, North winning it with his A and promptly firing back his spade 4 to the A. The declarer then led the heart 6 and ruffed it with the spade 7. He could now lose nothing more except to the diamond A, so made his contract.

North could have figured easily that, if West had held four hearts, he very likely would have bid them on the second round instead of rebidding spades, and hence had probably only three. Consequently West could not be seeking more than one heart ruff, which could not be prevented by the couple of trump leads possible for North to make.

If North had studied further, he would have seen a chance for a diamond ruff of his own. After winning the second trick, he should have led his diamond 7. South would have played his 9 to retain his A for an entry. When West then led a second heart to North's A, he could have returned his diamond 4 to the A, and South's return would have been ruffed by North for the trick that would have set the contract.

• • •

Tomorrow's Problem

(Dealer: South. Both sides vulnerable.)

Playing for 4-Spades, if South wins the club J with the A and then drops the spade J with the K, why is it sounder play for him to come up with his spade A on the third trick in preference to finessing?

Distributed by King Features Syndicate, Inc.

Jap Breach Widens

LONDON, April 2 — (CP). — Britain and the United States are working closely, and Britain regards Japanese actions in China with increasing satisfaction, Richard A. Butler, Parliamentary Under-Secretary for Foreign Affairs, told the House of Commons to-day.

Questioned about Tokyo's attitude toward the 'open door" policy, Mr. Butler responded that he had taken a recent opportunity to acquaint the Japanese Ambassador with this British view.

The British Government, he said, is unable to reconcile Japanese insistence that the "open door" policy remains intact with "developments" in China.

Old Costumes Feature Fashion Parade

HASTINGS, April 6—(ENS). — A large audience gathered on Monday evening, in the basement of Trinity United church for the Y.P.S. entertainment, which featured an "Old Time" program, which was one of the finest and humorous staged by the group so far.

The performers kept the gathering in gales of laughter, as they appeared in their old fashioned costumes and gave the varied old-time numbers.

Rev. J. E. Glover, pastor of the church, acted as chairman, and extended a warm welcome.

The orchestra, comprised of Mr. A. V. German, Mrs. C. Hoard and Mr. John Oliver with mouth organs, Clifford Scriver with a banjo, and Miss Flo German on the piano, received much applause.

Mrs. Cecil Oliver gave a reading, entitled "Caleb's Courtship"; Miss Lorna Darling gave a pleasing piano solo; Mrs. J. E. Glover and Mrs. E. Hess sang "Sweet Bunch of Daisies"; Mrs. Iden Bonds, Jr., gave a reading entitled "That Mustard Plaster." This number won well-merited applause; Misses Lorna Darling and Eunice Turney of Morganston sang that beloved old number "Juanita"; Mr. Arnold Bates gave "Annie Laurie" as a piano solo; Mrs. Gordon Fox and A. V. German, always popular at entertainments, sang "Oh Moses! What are you Doing?" accompanied by Miss Winnie Huycke at the piano.

Fashion Parade

The main feature of the evening was the "Fashion Parade." The ladies attired in old-time costumes, with their tight waists, puffed sleeves, long skirts and old-fashioned hats and bonnets, and the men in high top hats and society suits, created lots of fun as they paraded before the three judges: Mrs. H. Oliver, Mrs. G. Fox and Mrs. F. Stewart, who decided that Mrs. J. E. Glover was the first winner of a War Savings Stamp.

W. W. Knight and Miss Carrie Doxsee gave an instrumental duet; Miss Mae Huycke sang "Believe me if all those endearing old charms"; a trio from the Fleming School, included three boys, George Ford, Fred Ford and Gordon Fleming, who were among the favorites of the evening as they sang "Eleven more months and ten more days" as their teacher, Mr. Arnold Bates, played their accompaniment; Mr. Mr. Learl Humphries sang "Four Thousand Years Ago"; Music by the orchestra and a duet "Home, Sweet Home," by Miss Lorna Darling and Eunice Turney, was followed by the singing of the National Anthem. The proceeds amounted to $14.60.

British Keep On The Alert With Manoeuvres

A contingent of British troops are pictured carrying out war-like manoeuvres on one of the beaches on the southeast coast of England. The troops constantly carry out these exercises in which they practice dealing with a force of enemy troops assumed to have landed on British shores. In this way they keep themselves fit and accustomed to the technique of seashore fighting.

Campbellford Rotary Clubs Funds Are For Use In War Work

CAMPBELLFORD, April 3. — (ENS). — Contrary to their usual policy of observing Easter Monday as a holiday, Rotarians here decided against cancelling the meeting of April 14th when the matter was put to a vote at their noon-day luncheon held in the St. Lawrence Hotel here on Monday. Their decision was inspired in part by the attendance record made during the past month when in competition with the Trenton and Belleville Clubs they came out on top with the losers paying a penalty of fifty cents a member to the locals, whose treasury will be enroched to the tune of seventy dollars. Rotarian Bennett suggested the Campbellford club add another twenty and send the whole thing as a gift to the clubs in Britain.

None of the club's funds will go towards building a park at the present time but will be used for war work instead. This action was announced when the proposal to beautify the triangle at Booth and Centre streets in collaboration with the town, was discussed. Members were unanimously of the opinion that all money should be conserved to do vital war work.

Acting Secretary Steve Maguire read a letter outlining plans for the observance of St. George's Day on April 23rd and also announced the invitation to attend a meeting as guests of the Belleville club on April 21st.

An interesting pep talk embracing several articles from the "Rotarian" was given by S. A. Maguire as the program feature of the meeting.

Rotarian C. A. Bright, F. G. DeCarrol and Ralph Locke will collaborate in arranging next week's program.

Miseries of Head COLDS RELIEVED FAST

Put 3-purpose Va-tro-nol up each nostril...(1) It shrinks swollen membranes; (2) Soothes irritation; (3) Helps flush out nasal passages, clearing clogging mucus.

VICKS VA-TRO-NOL

School Tea, Sale At Havelock Realizes $32.10

HAVELOCK, April 3—(ENS). — The afternoon tea and sale of home made cooking sponsored by the pupils of the High and Public Schools, held on Saturday afternoon in the Chapter Room of the Prosperity Chapter, No. 63, O.E.S., was a decided success.

Tea was poured by the teachers, Miss Roberts, Miss House, Miss McNeely, Miss Wing, and Miss Watson from a lace-covered table with a centrepiece of yellow daffodils, and was served by the pupils who worked in relays, each room taking its turn.

The home-made candy table was beautifully decorated in Easter colors, with bunnies, kewpie dolls and flowers. The pupils of Miss McNeely's room and Miss Wing's room presided over this table, taking turns assisted by their teachers, Miss Roberts and Miss Watson, assisted by these pupils, had charge of the home cooking table, which was decorated in the Easter colors, mauve and, yellow, a centrepiece of yellow daffodils, the young saleslades had no trouble in selling their wares.

Mrs. Joseph Hoffman, assisted by Mrs. William Rice, Mrs. William Hill, Mrs. A. Russell, and Mrs. Harold Mathison, convened the lunch for the tea and assisted in the kitchen.

Miss Minnie Williams, who organized the B.B.B. Fund for the school pupils, had charge of the display of work done by the pupils in the work room of the Eastern Star Patriotic Association. All materials used in the garments were bought with the pennies saved by the school children, during January, February, and March. Well deserved praise was given by all who viewed the display, to the school children for their efforts and splendid work they had done. In the evening all the articles were packed for shipping and distributed as follows: To the Home and school, 3 complete layettes, each containing 1 dozen diapers, 3 nightgowns, 2 bands, 2 slips, 2 bonnets, 2 jackets, 2 pair of bootees, 2 pairs of stockings, 2 vests, safety pins, powder, soap, wash cloth and quilt. These will be displayed at the Royal York Hotel, Toronto, at their annual convention at Easter, and then given to the Red Shield of the S.A.

Notes were included in these as donated by the Public School, High School, and Bobby Hill. Also given to complete two layettes of the Home and School were 2 quilts, 1 afghan, 4 pairs of stockings, 2 nightingales, 2 bonnets, 2 kimonas and 4 bonnets, 4 pairs of bootees knitted and donated by the St. John's Church Class, supervised by Miss Madge Curtis.

The following were packed for direct shipment to the Red Shield of the S.S.: 14 pairs of stockings, 6 wash cloths, 1 vest, 11 kimonas, 21 nightingales, 14 pairs of bootees, 12 bonnets, 1 slip, 1 band and 5 quilts, this making a grand total of 209 articles made in three months.

The proceeds of the afternoon amounted to $32.10, the afternoon tea bringing in 13.30, the candy $5.00, and the cooking $13.80. This money will be given to the Befriend British Babies Fund, and it will be used to buy more material for the school pupils to make more garments for layettes for the British Babies.

Belmont W. I. Euchre.

The members of the Belmont Women's Institute held a euchre and crokinole party in the Town Hall, Preneveau, on Friday evening, with an attendance of about seventy. Eight tables of euchre were played and four tables of crokinole. The euchre tables were in charge of Miss Iva Smith, the ladies' first prize going to Mrs. Jack Bannon and the consolation to Bernice Ellis. The men's first prize went to Ezra King, the consolation to Don Cassan. Goldwyn Dafoe was in charge of the crokinole tables, the ladies' first prize being won by Bernice Longmuir, the consolation by Marie Reddit. The men's first prize went to Garnet Brooks and the consolation to Albert Smith.

During the evening a draw was made on a three-stofey fruit cake, for which tickets had been sold by the members. Mrs. Edwin Carr had the honor of selling the most tickets, 35. The lucky tickets were drawn by three children, Navis Ellis, Albert Smith and Garnet Brooks, and the winners were Mrs. Harry Scott winning the bottom layer of the cake, Mrs. John Wood the second layer, and Mrs. Earl McComb the third layer.

The receipts from the tickets sold on the cake were $28.29, and $9.85 was taken in at the door, which made the grand total of $38.14 to be added to the treasury of the Belmont Women's Institute.

The singing of "God Save the King" brought the evening to a very successful close.

Eastern Star Meet.

At the regular meeting of the Eastern Star Patriotic Association Friday afternoon, two quilts were completed for the British War Victims. After enjoying the usual pot-luck supper the ladies spent the eevning winding wool for the school children's knitting and preparing their work for display on Saturday. A vote of thanks was extended to Mrs. John Leask, Mrs. Ross Brown, Mrs. Clarence Weymark, Mrs. Rae Williams, Mrs. Joseph Hoffman, Mrs. Luke Thompson, Mrs. Sanford Peters, and Miss Minnie Williams for donations of quilt tops, linings, batts, and money, also to Harry Krantz for donating a beautiful bird house to sell for the Soldiers' Cheer Fund. The pupils of the High and Public Schools will be given this assignment, and prizes of War Savings Stamps will be awarded to the three pupils from each school selling the most tickets.

Letters of thanks were read from Gunner E. D. Keene of Debert, N. S., and Keith Pollock, of the R.C. A.F., Winnipeg, Manitoba.

Mt. Pleasant WI Votes W.V.F. $10

MOUNT PLEASANT, April 3. — (ENS)—Mrs. T. C. Morden was hostess to the members of the Woman's Association of the United Church for the March meeting held at her home. The president, Mrs. Hubert Lowes, presided.

The devotional, taken from 7th chapter of Matthew, was read by Mrs. N. Fee and the topic taken by Mrs. L. McConkey.

Roll-call was answered by verse of scripture beginning with letter "B."

Mrs. Lawson gave a report on the devotional leaflets and a motion carried that the leaflets be used till the end of the year. The play committee reported that the play will be left over for further discussion by committee. The travelling basket was brought to the meeting and some articles sold. Treasurer reported a balance on hand of $67.12.

The president reported a letter of sympathy had been sent to a bereaved member. A letter of thanks was read from a sick member.

A motion carried that more quilt material be purchased and a quilt quilted in the very near future. Mrs. Shield was appointed to look after it. Ten dollars was voted to the British War Victims' Fund and $10 to War Charities.

Program was in charge of Mrs. H. Jamieson and Mrs. Lawson. Reading, Mrs. C. Best, "It Is In Your Face"; solo, Miss J. Shield, "Come Unto Me"; instrumental, Mrs. S. Blake; reading, Mrs. Lawson, 'Laughter and Tears"; contest by Mrs. H. Jamieson.

Mrs. T. Graham invited the next meeting to her home.

Bethany News

Mr. and Mrs. Harry Rogers of Lindsay were Sunday guests of Mrs. Rogers' father, Mr. William Davis, St., and Miss Lila.

Major James Turnbull of Debert, N.S., Mrs. Turnbull and son Jimmy spent Sunday guests of Mrs. Turnbull's mother, Mrs. H. H. Ryley and Mr. and Mrs. A. B. Ryley.

Miss Annie Benson of Toronto is vacationing with friends in the village this week and attended St. Paul's Church evening service the guest of Miss Winnie Nesbitt.

Mr. Wesley Galloway of St. Mary's who has been confined to his room for over a year passed away at his home late Sunday night. He is survived by his wife, one brother Alfred and one sister Mrs. S. Murphy.

Fairview Ladies Sponsor Supper

FAIRVIEW, Ajril 3 —(ENS). — The Women's Association held a most successful meat supper at the church in charge of Group No. 1, under the supervision of the leader, Mrs. William Fowler.

The tables were heavily laden with good things and prettily decorated with potted plants and lighted candles.

After the supper Rev. J. R. Trumpour was chairman for a short program opened by community singing led by Miss Olive Bell, with Mrs. H. Lewis at the piano; solo by Mary Milburn; piano instrumental by Olive Bell; guitar duet by Opal Rosborough and Greta Reynolds; round song by Mr. and Mrs. Harold Lewis and John Lewis, and a quiz contest led by Ferne Armstrong. All joined in singing for closing, "There'll Always Be An England" and "God Save the King." Proceeds amounted to nearly $18.00.

Hayden McClarry has accepted a position in Toronto.

Miss Hilda Bell, Reg. N., of Toronto, spent the week-end with her parents, Mr. and Mrs. Fred Bell.

Keith Harrison of the R.C.A.F. at Trenton was a week-end visitor with his parents, Mr. and Mrs. Ross Harrison.

Corky Gets Even

BERLIN, Conn., April 3—(AP).—Corky, the Alec Cameron's pet alligator, evened the score when they punished him by placing his cage in the cellar. He escaped and hid behind the last stick of wood in a huge pile necessitating the family's removal and replacement of the entire lot.

Wounded

A shield over his damaged eye, Major Robert B. Williams, U.S. army, is shown as he arrived in New York by Yankee clipper from Europe. Major Williams, military observer with the U.S. embassy in London, was seriously injured by a bomb fragment during a German raid.

Your Child

Don't let constipation dull that happy smile. Give Steedman's Powders, the mild, gentle laxative specially made for babies and growing children. For more than 100 years Mothers everywhere have trusted Steedman's to keep children healthfully regular from infancy to early teens.

FREE BOOKLET

"Hints to Mothers" on request. Write John Steedman & Co., Dept. 33, 442 St. Gabriel Street, Montreal. 67NR

Give STEEDMAN'S From Teething to Teens POWDERS

Look for the double EE symbol on each package.

Felt Tired, Listless, Nervous Tells How Syntona Helped Her

No Longer Suffers With Headaches, Dizzy Spells and Constipation. Complexion Has Cleared, Appetite Improved and Energy Returned, She Says.

MISS IVY HODGKINSON

"Since I have taken a treatment of Syntona, I can plainly see why so many people are talking about this medicine," said Miss Ivy Hodgkinson, of 246 Main Street W., Hamilton, in a recent statement.

"I had become badly rundown and I was so nervous and irritable I didn't want to talk to anybody; just felt like sleeping all the time. Even when I slept eight or nine hours a night I would feel fatigued and listless right from the beginning of the next day. My skin was rough and pimply, my complexion was sallow and I suffered with dizzy spells and constipation. I was subject to headaches and floating spots before my eyes.

"I thought I was going to have a complete nervous breakdown, but now after taking a few bottles of Syntona, I am feeling like a different person. I arise in the mornings feeling rested and energetic. I don't get those headaches or dizzy spells any more and I am free of constipation. My appetite has improved and my complexion has cleared up."

Because of the unusual combination of pure herbs, roots and barks in Syntona, it is particularly beneficial for the whole family at this season. It is pleasant to take and contains nothing that would harm even the most delicate constitution.

Syntona is sold and recommended in Peterborough at Elliott's Drug Store.—(Advt.)

Men of 30,40,50

PEP, VIM, VIGOR, Subnormal?

Want normal pep, vim, vigor, vitality? Try Ostrex Tonic Tablets. Contains Tonics, stimulants, oyster elements — aids to normal pep after 30, 40, or 50. Get a special introductory size for only 35c. Try this aid to normal pep and vim to-day. For sale at McDermid-Jury in Peterborough and all other good druggists.—(Advt.)

CANADIAN DEPARTMENT STORES LIMITED

C.D.S.

Spruce Up! Only 7 Days Before Easter!

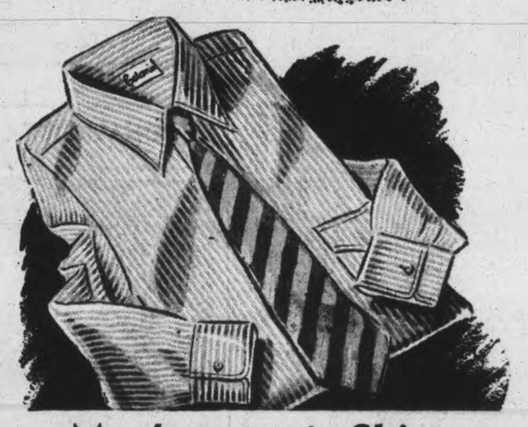

Men's Eatonia Shirts FOR SPRING

There's a feeling of real satisfaction in wearing EATONIA shirts, because when you do it marks you as a man of discriminting taste! The distinctive pattern selection offers a wide choice of those designs that are readily associated with better quality shirts . . . and the sheen of the fine English cotton broadcloth lends luxury to their appearance! Separate or attached collar styles . . . Sizes 14 to 17½. EATONIA Value, each .. 2.00

—Main Floor, C.D.S.

"Brant" Hats

Get acquainted with this smart hat value if you're not already one of the hundreds of Peterborough men who wears one. New medium and wide snap brim styles for Spring, in fur felt. Greys, browns, greens, blues. Sizes 6¾ to 7⅞. C.D.S. price, each 2.95

—Main Floor, C.D.S.

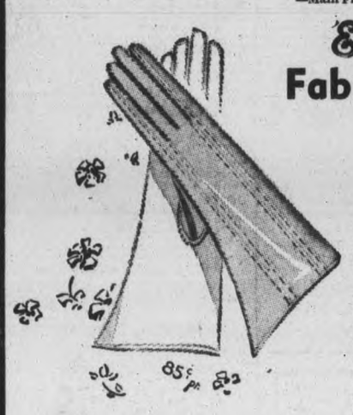

Eatonia Fabric Gloves For Spring Pair .85

You can't beat EATONIA for reliability and value—as these fabric gloves will readily prove! There's the fine "Simplex Quality" handsewn chamo - suede fabric in casual pull-on styles—or brushed rayons with contrasting stitching and leather trims. Choose black, brown, navy — or washable chamois colour—white, grey or beige. Sizes 6 to 7½ in the group. EATONIA value, pair 85

—Main Floor, C.D.S.

Your Easter Handbag

A grand group of brand new Bags! Lots of smart, shiny imitation patents—some combined with grosgrain ribbon trim—others in simulated leather grains. Big soft pouches, long low envelopes — all Canadian-made Spring style successes. Red, tan, black, navy. Each 1.59

—Main Floor, C.D.S.

Coats and Coat Sets For Wee Boys and Girls

Trim little outfits for the younger set — both boys and girls. Coats and coat and hat sets of all-wool flannels, English wool velours or wool Donegal tweeds—some reversible styles in the lot. Sizes 2 to 6 years. Priced from, each or set ..... 2.95 to 8.95

—Second Floor, C.D.S.

New Frocks For Easter and Spring Each 3.98

Frocks to wear now and right through Spring! New styles in rough rayon crepes and rayon sheers in a selection that is unusually wide and look at the size range—14 to 20, 13 to 19, 38 to 52, 16½ to 26½—to suit almost every figure. A good selection of lovely new spring colors. Each 3.98

—Second Floor, C.D.S.

Gifts For The Forces Overseas

The C.D.S. offers a special service on gifts to the men overseas. Select from a choice of six different assortments and we will arrange delivery from London, England. All parcels insured by Lloyds. Ask for full details—Main Floor.

Low-Priced Dress Shoes

Style and good quality in women's shoes at a popular low price! Leather ties and pumps with a variety of trimming treatments — patent with leather, patent with simulated frog, all suede. Cuban, medium and high heels. Black only. Sizes 4 to 8. Pair 1.98

—Main Floor, C.D.S.

STORE HOURS: 9 a.m. to 5.30 p.m.; Wednesday, 9 a.m. to 12.30 Noon; Saturday, 9 a.m. to 9.30 p.m. DIAL 5721

CANADIAN DEPARTMENT STORES LIMITED

Weather
Cloudy; Cool

Evening Examiner
Peterborough

FINAL
LAKESHORE AND CITY EDITION

VOL. LXXXV, No. 80 — PETERBOROUGH, FRIDAY, APRIL 4, 1941 — ★★ — PRICE THREE CENTS

BRITISH RAKE AXIS UNITS MOVING UPON BENGASI

Four Prisoners Fail In Attempted Break

Jail Guard Discovers 4 Men Busy Sawing Bars Of Their Cell Window

Four prisoners, two of them under sentence for burglary and two others awaiting trial for the same offence made a daring attempt to escape from the Peterborough county jail Thursday night and failed only by five minutes. The four were: Lawrence Burns, 28, and Thomas Nicholls, 36, both of Windsor, sentenced to four years in Kingston penitentiary for cracking the safe in the Canadian Department store, and William Bradd, 27, Windsor, and Louis Gallow, 39, Toronto, awaiting trial before Judge J. A. McGibbon on similar charges.

Burns had been convicted and sentenced Wednesday morning by Judge Smoke, and Nicholls yesterday afternoon by Judge McGibbon.

(Bradd was sentenced today to five years).

When Wilfrid Wood, jail guard, discovered the attempted jail break at 8.30 o'clock last night, it had almost succeeded. The prisoners had escaped from their cells, cut through an inner brick wall to gain access to a window and had filed one of the bars off a window opening onto the north jail yard. They had their bed sheets tied together to use as a rope in scaling the jail wall and in five minutes more they would have been gone.

Wood on a tour of inspection of the jail yard noticed the prisoners at a window where they had no right to be. Pointing his finger at them as if he held a revolver he sternly ordered them to get back from the window, and the four obeyed his instructions. Running inside he gave the alarm and Mrs. T. D. Johnston telephoned to the police station for help while Wood kept the prisoners under control.

City and Provincial Police and some of the Toronto officers who are here in connection with the trial of the four suspects, rushed to the jail, and Bradd and Gallow were securely locked up in a cell upstairs, while Burns and Nicholls were hurried to the Cobourg jail.

Burns and Nicholls had been locked in separate cells on one corridor, while Bradd and Gallow occupied a double cell in another corridor. Apparently the latter pair had managed to pick the lock on their cell door so that they could get into the corridor without any difficulty. Burns and Nicholls, using parts of iron brackets taken from a bathroom door, managed to knock a hole in the brick wall separating the two cells by cutting the bars with a hack saw and then

FOUR PRISONERS

(Continued on Page 8, Column 2)

Gallow Refuses To Plea, Fires Lawyer

"There's no British justice here at all, simply a railroad," shouted Louis Gallow from the prisoner's dock in the county judge's criminal court to-day as his trial on a charge of breaking and entering the C.D. S. store was about to begin.

Gallows' outburst came after Judge McGibbon had told the prisoner that he could not be re-arraigned again. "It's to late for that now," His Honor said.

"I don't care to plead now," declared the accused when the charge was read to him.

"You will have to plead," said Judge McGibbon.

"I refuse to plead," said the prisoner.

"Then the case will go on without it," replied Judge McGibbon.

"I am going to fight my own case," shouted Gallow. "Mr. Frankel hasn't been my lawyer since the other morning. There's no British justice here at all. Just a railroad and I am asking for a new Judge."

"You can't have one as far as this court is concerned," replied His Honor, warning Gallow to be careful about his statements.

"All I can do," said Mr. Frank-

GALLOW REFUSES

(Continued on Page 2, Column 2)

Subpoena For Ford

Detroit, April 4 (AP)

ATTORNEYS for striking C.I.O. unionists who have closed the Ford Motor Company's Rouge plant obtained subpoenas for Henry and Edsel Ford today in a move to combat a federal restraining order obtained by the company.

After the brief hearing, Goodman said the union would "show that the strike was provoked by the company as part of its design to impede national defence as shown by (1) its refusal to accept government contracts for Great Britain, and (2) its refusal to accept a union proposition that the men go back to work to manufacture defence articles."

ROME — (AP). — The newspaper Il Mesaggero said a despatch from Gaghdad via Beirut to-day reported that military elements and Nationalist Extremists had overthrown the Iraq Government of Tahi El Hashimi and that a new government had not yet been formed.

Soldier Is Carried To Last Resting Place

As members of the Prince of Wales Rangers stood beside the grave with arms presented, eight sergeants carried the flag-draped coffin in which were the mortal remains of Lt.-Col. G. G. Winterbottom, M.C. (Bar), D.C.M. Officers of the Prince of Wales Rangers attended as last respects were paid by a host of friends. UPPER RIGHT shows Corp. Cecil Gallagher of the Rangers' Band, who played the Last Post. (Examiner Staff Photo.)

F.D.R. Orders 212 More New Ships

WASHINGTON, April 4.—(AP).—President Roosevelt announced today he had allocated another $500,000,000 from the $7,000,000,000 Lend-lease Act for 212 new merchant ships and about 50 or 60 new shipyards.

He told a press conference he also had athorized expenditure of another $500,000,000 for existing military equipment to be turned over to nations resisting aggression.

At the same time the President disclosed that if no fighting is taking place in the Red Sea the United States government might remove that area from listing as a combat zone and permit American vessels to carry cargoes there.

Reports already printed to that effect, he said, were a little premature. But he added such a step might be taken in two or three days.

Previously Mr. Roosevelt had announced allocation of $1,080,000,000 of the $7,000,000,000 aid appropriation for nations resisting aggression.

Mr. Roosevelt did not say whether the new merchant ships and new

F.D.R. ORDERS 212

(Continued on Page 2, Column 4)

Darlan Sold Out

New York, April 4 (CP)

THE British Broadcasting Corporation said last night there was "no question" that Admiral Darlan has promised Germany full collaboration of the French fleet and is seeking an incident with Britain to turn the French ships over to Germany.

The French-language broadcast, as heard here by National Broadting Company, said that if an incident does not arise, Darlan may create one to justify his promises to the Nazis.

Only 2 Original All-Canucks Left

LONDON, April 4.—(CP Cable)—Death and changes in personnel have left only two original members of the "all-Canadian" squadron of the Royal Air Force to help carry on the fighting traditions which made the group famous as far back as the pre-Dunkirk era. Since those hectic days they have collected a bag estimated unofficially at 150 enemy planes.

Another name was added to those killed in action when Flt.-Lt. Hugh N. Tamblyn, taciturn young westerner, crashed in a flaming hurricane while attacking a big German machine yesterday. The enemy plane was one of two trying to attack a convoy on the east coast.

The attack was driven off with the aid of another pilot of the squadron, but a few minutes after a first message reporting he was attacking a heavily-armed twin-engined German fighter, Tamblyn reported his Hurricane was afire and losing height rapidly. His body consequently was recovered from the sea.

Coincident with the death of

ONLY 2 ORIGINAL

(Continued on Page 2, Column 4)

British Smash Brest Again

LONDON, April 4 (CP)—Strong British air force units last night bombed the French port or Brest, where the German battleships Scharnhorst and Gneisenau are sheltering, and also attacked oil tanks at Rotterdam and docks at Ostend, the air ministry announced today.

The operations cost the Royal Air Force four planes, a communique said.

Poor visibility made it difficult for pilots to ascertain the results of the raid on the Brest naval base, "but heavy bombs were seen to fall across the drydock and several fires were started in the port," the bulletin added.

Last night's attack, the 48th of the war on the Nazi-occupied port, was the first since Sunday, when bombs straddled the docks at which the two big Nazi warships were lying.

German warplanes, meanwhile, directed a four-hour assault on Bristol in the west of England, where a communique said a number of fires were started but extinguished before the raid ended.

London had two bombless alerts and some bombs fell in eastern and southern England and in the home counties around the capital. One German bomber was shot down.

A British fighter plane also made a sorties over a German airdrome in northern France last night and shot down a Nazi bomber as it was about to land, the air ministry news service reported today.

Bomber Crashes

"The pilot dropped bombs on hangar buildings, dived and machine-gunned landing lights and aircraft on the ground," the news service said. "The lights were promptly put out. He attacked a

BRITISH SMASH

(Continued on Page 2, Column 4)

Slavs Speed Forts In Vardar Valley

Call More Men, Bolster Key Railheads Hint Nation May Strike First Blow

BELGRADE, Yugoslavia, April 4—(AP).—The Yugoslav general staff rushed fortification of the strategically-important Vardar Valley today while awaiting the dice to fall for peace or war.

More men were being called to the colors and hurried to the defence of key railheads.

An all-important Cabinet session which was to have been followed by Premier Dusan Simovic's long-awaited declaration of foreign policy was postponed.

The delay followed the arrival of the Croat Peasant party leader, Vladimir Macek, in Belgrade where he took the oath of office as Vice-Premier.

He talked at length with Momtchilo Nincic, Foreign Minister, over efforts to preserve peace and then went to a conference with Croat members of the Cabinet. Macek declared yesterday he was joining the Government in the hope peace could be preserved.

It was said the declaration of Yugoslav policy, in response to a German demand for clarification, probably would be made tomorrow.

Town Ready To Fight

SKOPLUE, Yugoslavia, April 4.—(AP) — Trenches are being dug around and even inside this semi-oriental town in the Vardar Valley in readiness for the Germans if they attempt to thrust this way at Greece.

Ten of thousands of soldiers are working day and night on modern defences throughout the valley.

One high policital chief told The Associated Press, however, that the Yugoslavs might not wait for the Germans to start the attack.

"We are at war already," he said, "and, mind you, we are not going to wait for the Germans to attack. We must start first because the attacker in this war has the advantage."

In the midst of the military bustle the German consulate has been closed and the Italian consul is leaving today.

A communique announced that Belgrade and the populous northern centres of Zagreb and Ljubljana would be proclaimed "open and undefended cities" in the event of war.

Belgrade, the national capital, scarcely 50 miles from the Rumanian frontier where German mechanized units and warplanes have been reported passing, was blacked-out for the first time last night in a half-hour emergency air raid drill.

All-night blackouts were staged in various communities in the strategic Vardar Valley, probable route of any German thrust toward Greece.

(British circles were silent on their probable course of action in event the Germans invaded Yugoslavia, but a Berlin spokesman said

SLAVS SPEED FORTS

(Continued on Page 2, Column 3)

U.S. Hoists Axis Ship Howl; Blames Italians

WASHINGTON, April 4—(AP).—President Roosevelt pinned responsibility for widespread sabotage directly on the Italian naval attache today, and State Secretary Hull curtly rejected Axis protests against United States seizure of 30 German and Italian ships.

It seems to have been proven, Mr. Roosevelt told his press conference, that a great deal of sabotage of Italian merchantmen was on order of Admiral Roberto Lais. Immediate recall of Lais, Italian naval attache at Washington, was demanded yesterday.

Asked to comment on this demand, the President said the newspapers had all the facts. He then added that the sabotage was of course illegal and only one course was open.

In rejecting the protests, Hull dismissed Germany's conception of treaty obligations in the seizures as "unthinkable" for "any civilized nation."

Bluntly, Hull expressed surprise at the "extreme assertions and de-

U.S. HOISTS AXIS

(Continued on Page 2, Column 4)

As Death Came

London, April 4 (CP)

HERE is a letter from 18-year-old Ruth Owen to a friend which was found by workmen clearing the debris of a Liverpool residential district bombed a month ago:—

"The time is now 8:45 p.m. A warning has just gone and the guns are going. I wish you were here with me. Everytime they dive I go all sick inside.

"I am going to read your letter and see if it will give me a bit of pluck. Bombs are crumping down close now.

"I am now lying under the table. We just had an incendiary bomb in the yard. My hand is shaking...."

The girl, her father, mother, aunt and a friend were killed when a bomb destroyed the house.

Britons Shift Lines East To New Stand

Order Massaua Yield, 3,000 Italians Taken 2 Destroyers Scuttled

CAIRO, Egypt, April 4 (AP) — The Royal Air Force has struck back fiercely at German and Italian forces moving up the Mediterranean coast in Libya, Middle East headquarters announced today.

The Axis mechanized units had forced the withdrawal of British forces back 180 miles from the most advanced point of the British invasion of Libya, when the R.A.F. struck.

"Bomber aircraft of the R.A.F. made a heavy attack on enemy motor transport convoys in the Mersa Brega area of Tripolitania during the night of April 2-3," the communique said.

"After dropping bombs which were seen to burst among the vehicles, setting a number of fires, our aircraft descended to low altitude and stopped several more vehicles by machine-gun fire. A successful bombing raid was also carried out on Tripoli (Libyan Capital.")

Mersa Brega is about 150 miles south of Bengasi, from which the British forces have retired. It lies northeast of El Agheila, which was the most advanced point of the British Libyan drive.

The Italo-German force, estimated at about 20,000 men, smuggled somehow into Libya—probably by way of Italian held Tripoli—was believed to face a smaller British force which withdrew westward and was believed ready to make a stand at Derna, 224 miles east of Bengasi, which has a good fresh water supply.

Of their setback in Libya, the British said the withdrawal from Bengasi was "in pursuance of the policy of waiting to choose our own battlefield....Bengasi is indefensible from a military point of view and it has not been used by us as a port."

An Elastic Defence.

LONDON, April 4.—(CP).— Informed Britons, commenting on the withdrawal from Bengasi, described it to-day as part of an "elastic" defence" against what is regarded as the start of a gigantic Axis pincher movement aimed eventually at Suez, with the other prong threatening Yugoslavia and Greece.

The General public was surprised by the Germans' ability to get a considerable armored force past the Mediterranean fleet. Since Jan. 1 the Admiralty has announced the sinking of 109,000 tons of Axis shipping by British submarines in the Mediterranean and observers said it was reasonable to assume that some carried German troops.

London newspapers greeted the

BRITONS SHIFT

(Continued on Page 2, Column 3)

Mountains Chief Slav Hope

Campaign Of Fierce Guerilla Fighting Long Been Laid

BELGRADE, Yugoslavia, April 4.—(AP).—If war engulfs Yugoslavia, it will be a mountain war with fierce guerrilla fighting the chief tactic of the defenders.

Yugoslavia's peasant army of 1,200,000 men—outnumbered and outgunned by Italy and Germany—believes one mountain is worth 10,000 soldiers. Thus this kingdom's real resistance would be in the hills, where the motorized equipment of the Axis would be of restricted use.

Rugged highlands criss-crossed by precipitous ranges make up four-fifths of Yugoslavia's 96,000 square-mile area.

Only one-fifth is level enough for Germany's blitzkrieg operations on wheels and the Yugoslav general staff has planned its strategy with that in mind.

Long ago the Yugoslav generals, heirs to a fierce military tradition running back 1,000 years, laid plans in case of an attack by Italian and German armies.

Yugoslavia's army would fight only a delaying battle in the northern sector.

Early to-day the government announced that Belgrade, the Croat capital of Zagreb, and the Slovene capital of Ljubljana would not be defended.

Belgrade is about 50 miles from Rumania, Zagreb about 50 miles from Hungary and Ljubljana about 20 miles from Italy and Germany. With Germany's mechanized divisions massed on the Yugoslav frontier in Rumania, Hungary and Old Austria, the Yugoslav general staff expects those cities would be quickly captured

The war would be taken to the hills then and there it likely would resemble the five-months war in Albania between Greece and Italy, military experts said.

The Yugoslavs intend to have a hand in that fight, too, if war comes to their kingdom. Military leaders say Yugoslav forces would be hurled immediately into Albania to at-

MOUNTAINS

(Continued on Page 2, Column 2)

Wavell Sticks To Key Issue

Loss Of Bengasi Matter Of Prestige Alone

NEW YORK, April 4 — (CP). — The New York Herald Tribune said editorially to-day that the British withdrawal from Bengasi definitely is a reverse to Britain but "is another reassuring evidence of the British ability to stick to the main issues."

The newspaper continued:

"The original attack on Cyrenaica was launched for the vital strategic purpose of making Egypt secure; for that it was not necessary to go to Bengasi, nor is it necessary to hold Bengasi now. It was the spectacular successes of the Libyan campaign which led the British on to take the whole of the Cyrenaican colony; having done so, they then had a

WAVELL SEEKS

(Continued on Page 2, Column 3)

The Weather

The Examiner Barometer
Noon - - 29.53

Peterborough Temperatures
To-day:
Night low - 28
Noon - - 51
Yesterday:
Highest - - 56
Lowest - - 29
One Year Ago:
Highest - - 37
Lowest - - 31

Maximum temperature of 56° on Thursday was the highest recorded since November 12, last year, when the day's high mark was 58°

Sun—Rises at 6.55 a.m., Sets 7.48 p.m.

Weather Forecast:

Georgian Bay— Fresh easterly winds; mostly cloudy to-night and Saturday; not much change in temperature. Sunday: Partly cloudy and cool.

Lower Lake Region — Fresh easterly winds; mostly cloudy to-night and Saturday with occasional light rain, chiefly in western districts; not much change in temperature. Sunday: Partly cloudy and cool.

Northern Ontario — Moderate northeast to east winds; fair to-day and Saturday; cold to-night.

Ottawa and Upper St. Lawrence Valleys — Fair to-day and Saturday; cool to-night; moderate to fresh northeast winds.

Western Provinces — East and southeast winds; partly cloudy to-night and Saturday, with a little higher temperature.

Duce's Navy Toll to Top 3,000

Sea Dotted With Drowned Italians – Most Since Jutland

ALEXANDRIA, Egypt, April 4 (AP)—Italian casualties in the battle of the Ionian Sea probably were the heaviest of any single naval engagement since the Battle of Jutland, British naval authorities said today.

Thus, they asserted, the original British estimate of 3,000 Italians lost in the engagement last weekend may actually be considerably higher.

In the Battle of Jutland Britain lost 6,274 officers and men and the Germans 2,545. However, this battle was on a much larger scale than the Ionian Sea engagement, in both the number of ships engaged and those sunk.

At Jutland German losses were one battleship, one battle cruise, four light cruisers and five torpedo craft; and the British losses three battle cruisers, three cruisers and eight torpedo craft.

In the Ionian engagement the Italians lost three cruisers and two destroyers for sure and possibly another destroyer, while a battleship was at least heavily damaged. Britan lost only one plane.

In contrast to the Italian casualties, British casualties were confined to the crew of the one naval plane.

"Thousands of bodies of Italians were floating in the sea on the morning after the Italian cruisers Pola, Fiume and Zara were sunk," officers of the cruiser Gloucester said upon returning to this port.

"They were strung over a 15-mile stretch off Cape Matapan," said one officer. "Most of them floated face-down in big cork lifejackets.

Italian Mutiny?

London, April 4 (CP Cable)

THE Independent Free French News Agency said today that reports reaching it via Stockholm suggest there has been a mutiny in the Italian fleet because of the presence of Nazi sailors aboard Italian warships sunk in last week's battle off Cape Matapan.

Even Huns Kept Wondering

How Long Before Blow At Slavia, Chief Query

BERLIN, April 4—(AP). — How much longer the Nazis will take to reveal their plans is an unaswered question on the lips of many Germans as the clouds from Yugoslavia begin to cast longer shadows onto their Balkan "Lebensraum."

So-called British and United States efforts to stiffen the kingdom's back became front page news in the morning press, which was without comment, however.

While officials still were silent regarding Germany's position toward Yugoslavia, the press began charging her with agrressive designs on Austria.

Germans generally think the time is ripening for a clear-cut decision one way or another.

Farm Trouble Looms Major Debate

Budget After Easter, Excess Profits Tax To Be Explained

OTTAWA, April 4—(CP).—With all urgent money bills cleared from the order paper, farmers' problems loom as the major subject of discussion in the House of Commons from now until the Easter adjournment.

The Government's controversial wheat acreage reduction program will get a further airing through discussion of the estimate of $35,000,000 for carrying it out, and general agricultural conditions across Canada will come in for comment during debate on the want of confidence motion proposed by Mark Senn (Con., Haldimand).

Last night the House voted $213,544,000 to clean up accounts in the fiscal year which ended March 31. War expenses claimed $135,000,000 in a supplementary war appropriation bill, and ordinary governmental services $78,544,000 in ordinary supplementary estimates.

These sums, together with the main war appropriation bill for the fiscal year 1940-41 and main non-war estimates passed last session, brought the total voted for the year to more than $1,300,000,000.

The war appropriation bill for the new fiscal year which started April 1 calls for an expenditure of that amount for war purposes alone in 1941-42.

Budget After Easter

Finance Minister Ilsley told the

FARM TROUBLE
(Continued On Page 8, Column 1)

Youth's Hand Is Badly Cut

BANCROFT, April 4—(ENS). — Gordon McAlpine, 17 - year - old youth had his left hand nearly severed on Thursday when his father swung an axe and accidentally hit the boy's hand. They were felling a large pine tree, and as they were clearing some of the small branches from the bottom, the elder McAlpine swung at a twig as Gordon reached for it.

The boy's hand was in a mangled condition when the father applied a tourniquet and took him three miles to Maynooth station, from which he was taken to Bancroft by car. He arrived in a weakened condition, but Dr. S. S. Lumb attending, said he thought the hand could be saved, though the fingers will probably be stiff as all the bones and tendon had been cut.

BROWN BROTHERS IN WAR

BOMBAY—(CP).—Young officers training in the Army Armored Vehicles School number three times those in training when the war started and three-quarters of them are Indians.

MORE ABOUT—

Gallow Refuses

Continued from Page 1

el, "is to ask the court to relieve me of my responsibility and allow me to retire."

Judge McGibbon acceded to the request and complimented the Toronto lawyer on the manner in which he had conducted the defence in the Nicholls case.

Gallow was provided with paper and pencils to take notes and was allowed to sit at the barrister's table, flanked by Sergt. John Thompson and Constable John Stevenson of the city police.

The evidence consisted of the recital once again of the chain of evidence adduced by the crown in the cases of Burns and Nicholls.

J. H. Jamison, C.D.S. manager, John McConnell, caretaker of the store, and Mary McGrath, cashier repeated their evidence as to conditions in the store on the Saturday night before the burglary and as to what was found afterward. Lorne Henderson, head of the criminal investigation department of the T. Eaton Company, once more reported receiving a ledger card with a heel print on it from Mr. Jamison and turning it over to Detective Tong and Francis Asta told of seeing a maroon car stop near the C.D.S. store on the early morning of February 2 and a man with a bag run out to it and get it.

Identifies Gallow.

"Gallow was the first man I noticed in the car," said Everett Osborne, C.P.R. sectionman at Bowmanville in his evidence as the maroon car he had seen near the C.P.R. tool house at Bowmanville on the afternoon before the burglary here. "He was sitting in the back seat on the left hand side."

"Any doubt of that?" asked Mr. Common.

"I don't think so."

"You are not going to say that I am one of the men you saw in the car at thta time?" asked Gallow in cross-examination.

"I am saying so," replied the witness who went on to testify that Gallow was wearing a cap and had dark clothes. Osborne said that he had been shown seven or eight pictures by police and that he had picked out three of them as strongly similar to three of the four men he had seen in the car on that afternoon.

At this stage the court adjourned for luncheon.

MORE ABOUT—

Mountains

Continued from Page 1

tempt to sweep the Fascist armies into the Adriatic with Greek assistance.

As for the Germans, the Yugoslav generals expect these four definite Nazi thrusts in the event of war:

1. From Hungary through the flat Banat region to Belgrade.

2. From the Rumanian frontier, where the Nazis are reported concentrating across from the Yugoslav town of Bela Crkva to Belgrade.

3. From Bulgaria toward the strategic centre of Nis, a key to the Vardar River valley leading to Greece. The Vardar Valley saw some of the most bitter battles of the First Great War.

4. A main attack from Kyustendil, Southern Bulgaria, through mountain passes in an attempt to capture Skoplje and cut off Yugoslavia from Greece and the British forces there.

Large numbers of Yugoslav soldiers are concentrated along the southern Yugoslav-Bulgarian frontier across from Kyustendil to defend the mountain passes and keep open the channel between Greece and Yugoslavia.

Military observers don't expect the campaign—if war comes—to be in the grand manner.

There would be no great armies locked in struggle; no static warfare.

It would be a war of rapid movement by comparatively small forces —and Yugoslavia in that decision took a leaf from the war in mountainous Norway which began a year ago next Wednesday.

As a result of study of the Norway campaign and with expectation that its conditions would be repeated here to a great degree, the general staff decided to decentralize the army command in care of war.

Much of the initiative would be left to officers of the lower ranks —small unit commanders—and they have been schooled to lead their forces in the event they were cut off from headquarters.

MORE ABOUT—

Wavell Seeks

Continued from Page 1

base which gave them a powerful offensive initiative.

"They could go on to Tripoli, they could threaten Sicily, they could switch their effort into the Balkans. For the first two Bengasi would have provided a vital base. But for the third it was of no value. They chose the third; and their yielding of Bengasi is interesting confirmation of the thoroughness with which they have done so. They are not diverting men or effort for prestige reasons from what they have taken as their main task.

"If you cannot do everything, it is solid generalship to waste nothing on non-essentials. The swift loss of Bengasi is a reverse, but one may read in it something of the same judgment and steadiness which, at home, have enabled the British to watch the indiscriminate devastation of their cities night after night without once veering from their own methodical course of avoiding militarily valueless reprisals, or husbanding their reserves, or pounding systematically away at the weakest spots in the enemy's war potential of never being diverted from the main issue. It is a valuable military quality."

MORE ABOUT—

Britons Shift

Continued from Page 1

withdrawal as an 'unwelcome shock' but agreed the port's chief importance to the Axis is as a propaganda prize.

2 Destroyers Scuttled.

LONDON, April 4 — (CP). — The scuttling of two Italian destroyers by their crews in the Red Sea was announced by the Admiralty to-night.

Order Post to Yield.

LONDON, April 4 — (AP). — Reuters News Agency reported from Eritrea to-day that the British command had demanded the surrender of Massaua, Red Sea port, and expected a reply to-day.

3,000 Already Captured

KHARTOUM, Anglo - Egyptian Sudan, April 4 — (AP). — British forces advancing southeast of occupied Asmara, capital of Eritrea, have made contact with the main body of retreating Italians and have taken 3,000 prisoners with many more being rounded up, advices from the front said today.

The imperial forces were said to have caught up with the Fascists at Adi Ugri, 40 miles southeast of Asmara on the highway leading toward the Ethipoian frontier. Mopping up operations between there and the Eritrean capital were under way.

At Adi Ugri, 180 British troops who had been held prisoner by the Italians were released and taken to Asmara.

Some observers predicted the early fall of Addis Ababa, Ethiopian capital, despite the known presence of heavy Italian forces between the city and British troops driving westward along the Addis Ababa-Jibuti railroad.

The biggest Fascist concentrations were reported along the Awash River, 100 miles east of Addis Ababa.

Along with this thurst and the drive from Eritrea, other British and native columns are pressing toward the Ethiopian capital from the north, south and east.

The Italian garrison at Massaua seemed prepared to fight a delaying action as the main Fascist forces from Eritrea retreat south along the Aduwa and Adigrat roads.

MORE ABOUT—

Slavs Speed Forts

Continued from Page 1

yesterday Germany was aware Britain had concentrated "a considerable number" of troops in Greece near the Yugoslav border.)

The staff of the Italian legation remained ready for hasty departure.

Francesco Giorgio Mamell, the Italian minister, paid two short visits yesterday to Yugoslav Foreign Minister Momtchilo Nincic, but there was no indication that these talks or previous conversations Mamell held with government leaders had had any effect in shaping Yugoslav policy.

A Worry For Italy

The newspaper Vreme printed dispatches from Rome saying Italy's chief interest in preserving peace with Yugoslavia was due to the fact that a large percentage of her military and civic supplies—particularly oil from Rumania—flow through this country.

The government was strengthened in the face of the mounting crisis by decision yesterday of Vladimir Macek, Croat party leader, to accept the post of vice-premier in the new cabinet.

The communique announcing that Belgrade, Gagreb and Ljubiana would be proclaimed open cities said that "all interested belligerents would be informed of the decision in the usual way "if the efforts of the Royal Government for peace fail and a state of war occurs."

German circles have predicted that Nazi troops could occupy Belgrade, a city of 270,000 within 48 hours after crossing the frontier.

MORE ABOUT—

U.S. Hoists Axis

(Continued from Page 9)

mands" and declared the German Embassy had failed to support its contentions of violations of International Law or a treaty of friendship and commerce between the United States and Germany.

"It would indeed be unthinkable that any civilized nation would become a party to a treaty containing any such provision or that it would subscribe to any so-called principle of International Law which would permit foreign vessels to be brought to its harbors and roadsteads and there wilfully damaged and wrecked in violation of law and to the detriment of navigation and even the safety of its harbors without restraint or hindrance by the local sovereign."

Hull added that auxiliary machinery in one of the German ships was smashed and propelling machinery deliberately wrecked.

"If the scuttling and burning of ships in other harbors of this continent," he added, "may be regarded as indicative of what might be expected in our ports, it is difficult to see how your government could expect this government to be oblivious to the situation presented."

Of the Italian ships taken over in ports of Continental United States, Hull said 25 of them were so badly damaged that extensive repairs would be necessary to render possible their navigation.

MORE ABOUT—

Only Two Original

Continued from Page 1

Tamblyn, it was learned that transfer to an instruction post has deprived the squadron of the leadership of the belligerent, legless Sqdn.-Ldr. Douglas Bader, whose daring exploits in the air made him almost a legend both in the R.A.F. and the Royal Canadian Air Force.

Tamblyn was a tall, businesslike fighter who first learned about flying as a grease monkey at at Saskatchewan airport, where be borrowed money to make his first flight.

Awarded D.F.C.

In December he was awarded the Distinguished Flying Cross for gallantry in operations against the enemy. At that time he had shot down at least five hostile aircraft.

Tamblyn was an aeronautic disciple of Bader, who never stopped praising the fighting spirit and ability of the Canadians. Many times Bader expressed hope he would be left in charge of the squadron, which he still described as "all Canadian," though in reality Dominion fliers comprise less than 75 per cent.

And most of these are new lads who have been sent to fill vacancies caused by the loss of original veterans of the squadron such as W. L. McKnight of Calgary, J. B. Latta of Victoria, and M. K. Brown of Kincardine, Ont. — youths who made individual reputations in the lop-sided Battle of France and again over London last Autumn.

Of the original squadron only Flying Oficer R. D. Grassick of London, Ont., and Flt.-Lt. P. S. Turner of Toronto remain. They are both veterans of many scrambles and more than 15 planes.

Even the squadron adjutant, Flying Officer Peter Macdonald of Halifax, N.S., who has lived in England since the last war, has been transferred. Macdonald, who helped form the outfit into an operational unit, now is helping organize the training of an R.A.F. Cadet Corps.

At least 12 Canadian members of the squadron lost their lives, while six are listed as missing and two are prisoners. For their work the outfit won six D.F.C.'s, one Bar to that decoration, and one Distinguished Service Order.

MORE ABOUT—

British Smash

Continued from Page 1

bomber as it was about to land and saw it crash on landing."

Following the night's attacks on England, a lone raider dropped bombs on a southeast coast town at dawn. No casualties were reported.

A single-plane attack during the night on a home county village, however, brought a toll of 8 killed and a number injured.

The Air Ministry said the total plane loss for the Axis in March was 268 planes, with Italy alone losing 178 in the Middle East campaign. Britain's losses were placed at 70 for the month. The total Nazi plane loss to the end of March was 4,342 planes, the air ministry said, while the R.A.F. lost 1,821 in the same period.

The British Broadcasting Corporation disclosed today its theatre organ, one of the most famous in the world, had been destroyed in a recent air raid on London.

The organ, which had 260 stops and between 2,000 and 3,000 pipes, was installed in St. George's Hall near Oxford Circus, which the BBC said was completely wrecked.

MORE ABOUT—

F.D.R. Orders 212

Continued from Page 1

shipways would be solely for the aid program or whether they would be tied in with domestic defence efforts.

In addition the President said he is considering allocating another $1,500,000,000 to $2,000,000,000 for lend-lease aid.

Some Guns For Greece

The new allocations for new equipment, now under study, embraced army, navy and agricultural items, the President said.

He did not break down the $500,000,000, except to recall he had already mentioned some of it would go for 75 millimetre guns for Greece.

The President said he had also allocated an indefinite amount for repair in American ports of damaged merchant ships. He added, however, that none of this is for repair of Axis vessels taken last weekend or for any British warships. He said no Allied war vessels had put in United States ports for repairs.

In reply to a question about his conference yesterday with the Yugoslavian minister, the President confirmed that aid for that country had been mentioned.

He said Yugoslavia had requested certain types of defence materials and the United States was endeavoring to find out if they could be supplied.

Liquor But No Beer

ORFORDVILLE, Wis., April 4—(AP)—Orfordville taverns may sell hard liquor, but not beer. In a referendum residents voted 12-113 against sale of beer but approved sale of hard liquor, 126-121.

Gallant Soldier Borne To Rest By His Comrades

Borne by eight sergeants and attended by officers of the Prince of Wales Rangers, the remains of Lt.-Col. G. G. Winterbottom, M.C. (Bar), D.C.M., were laid to rest in Little Lake Cemetery on Thursday afternoon.

As the shadows crept across the Union Jack covering the coffin, civilians uncovered their heads and soldiers presented arms in respect for the memory of a warrior three times decorated for gallantry in the field. A firing party fired a salute and the Last Post was heard from the hill across the flat. It was over and a soldier of another war had passed on.

At the home of Col. Winterbottom, friends gathered in silence to honor him in death, and many heard Rev. Dr. A. T. Barr of St. Paul's Church speak of his virtues, by the public address system which had been installed in the grounds to enable those who could not be accommodated inside to hear.

A semi-military funeral was conduted, but because of wartime regulations governing, the regiment was not turned out.

Col. Winterbottom has been termed Peterborough's most distinguished soldier, and his record ranks with the greatest this country has produced. He was born in Stockdale, Ontario, but had lived in Peterborough for the past 22 years. Survivors are his sorrowing wife, the former Myrtle Sedgwick, one daughter Anne, one brother Louis of Seattle, Washington, and one sister Mrs. Elva Cook of Oregon.

The active pall-bearers were Sgts. Harold Hamblin, Harold Robson, Drummond White, Nelson Stanger, Bob Weir, G. McKinnon, Gar Poole and N. Gell.

Officers attending, besides Col. J. A. Dewart, M.C., E.D., and the senior officers of the Prince of Wales Rangers, included Col. L. T. McGlaughlin, C.M.G., D.S.O., of Bowmanville, Lt.-Col. George Weeks and Lt.-Col. Ivan Moore of Lindsay, Lt.-Col. Caldwell, O.B.E., Major H. K. Clifton, Lt.-Col. E. O. Keeler, M.C., and many others.

The firing party, commanded by Sergt. C. Whatley, was under the direction of R.S.M. Thomas Griffin, E.D.

Service Program For Easter Is Completed

CAMPBELLFORD, April 4 (ENS) —Plans for their pre-Easter services were made by the members of Campbellford and vicinity ministerial Association when they met for their monthly meeting at the home of Rev. Herbert Bryant.

The schedule of services decided upon by members was so arranged that each denomination would have one evening in the week preceeding Easter and in each case a visiting minister will be in charge. The first service on Monday, April 7, will be at the Baptist Church, with Rev. G. N. Maxwell, the speaker, on Tuesday evening Rev. H. Bryant will speak at the Free Methodist Church, on Wednesday Rev. C. S. Reddick will be the speaker at Christ Church. On Thursday evening the Oberammergau play will be presented by illustrated slides at the Salvation Army Citadel. Adjutant Ken Graham will be assisted at this service by Rev. T. S. Gault. Friday evening has been left open for the sacred cantata, "Darkness and Dawn," which will be rendered in St. John's Church by the United Church choir.

Want Large Attendance

A strong plea for a large attendance at these services was made by the association which urge citizens to remember in their prayers. "The tens of thousands in the British Isles who have no church to attend this season, yet who are taking our place in the front line, willingly sacrificing their al lfor liberty and freedom which we in Canada enjoy. Let us show our appreciation (for this freedom by assembling in God's House and sharing in these services of Holy Week."

Rev. J. A. Plant of Norham who was a guest at the meeting delivered an interesting paper on "Jesus' attitude to present day domestic life." Rev. Eugene Beech of Roseneath was also a guest of the afternoon, and Rev. T. S. Gault, the president, presided.

Market Quotations

Cheese, Produce and Livestock

ONTARIO GRAIN

Approximate prices track shipping point.—Wheat, 84 to 86c; oats, 34 to 36c; barley, 48 to 50c; corn, 63 to 66c; rye, 56 to 58c; buckwheat, 54 to 56c; malting barley, 59 to 61c; milling oats, 35 to 38c.

Basis track, Fort William.

MONTREAL PRODUCE

MONTREAL, April 4 — (CP). — Produce market prices here Thursday, as reported by the Dominion Department of Agriculture, follow:

Butter. — First-grade creamery prints, jobbing price, 35¼ to 36c; first-grade solids, jobbing price, 34¾ to 35½c; Quebec No. 1 pasteurized, regraded, wholesale price, 34½c; Quebec No. 2 regraded, 33¾c. Receipts: 1,241 boxes.

Cheese.—Western white and colored, wholesale price, for local trade, 14½c. Current receipt price Western white cheese, 14¾c; Western colored, 14½c. Receipts; 2 boxes.

Eggs.—Graded shipments in used free cases. Selling at: A-large, 21¼ to 21½c; A-medium, 20¼ to 20½c; A-pullets, 19 to 19¼c; B, 19½ to 20c; C, 19 to 18½c. Receipts: 655 cases.

Potatoes—Whites No. 1, 75's, 50 to 60c; No. 2, 25 to 40c; N.B. Mountain No. 1, 75's, 60 to 70c; P.E.I. Cobblers, No. 1, 75's, 75 to 80c; P.E.I. Mountain, No. 1, 75's, 80 to 90c; Florida Reds, crates, No. 1, $2.25.

MONTREAL POULTRY

MONTREAL, April 4 — (CP). — Poultry prices per pound today: Chickens, milkfed, Grade A, 28½c; B 26½c. Fresh fowls, 22c. Turkeys, A, 30c; B 28c; C 25c. Duckling, Brome Lake, A 24c; domestic, 22c. Geese 18-19c.

BACON-HOG PRICES

TORONTO, April 4 — (CP). — Dressedweight were down 15 cents at Peterborough, down 10 cents at Hull, and up 10 cents at Barrie, in bacon-hog markets reporting today. Other markets were unchanged.

Liveweight.—Chatham, $7.75.

Dressedweight—Chatham, $10.60; Hull, $10.60, plus transportation; Peterborough, $10.50 plus transportation; Stratford, $10.60, plus transportation; Barrie, $11.

BUFFALO LIVESTOCK

BUFFALO, N.Y., April 4—(CP).—Hogs, 1,900; bulk good and choice 190 to 225 lb. average, $8.50; 230 to 250 lb. $8.25 to $8.40; trucked-ins, 170 to 230 lbs., $8.10 to $8.25.

Cattle, 300; short-fed Westerns held above $10; big-weight Canadians held around $11; light-weight sausage bulls, $6.40 to $7; late Thursday, 1,250 to 1,400 lb. Canadians, $10.25 to mostly $10.75 to $11.50.

Calves, 250; good and choice vealers, $12 to $12.50.

Sheep, 1,000; good and choice 85 to 95 lb. fed Western lambs, $11; 40 to 65 lb. Spring lambs $12 to mainly $13.

WINNIPEG GRAIN.

WINNIPEG, April 4 — (CP). — Early gains by Chicago wheat prices gave a steady appearance to wheat futures prices on Winnipeg Grain Exchange today.

Scattered buying by mills and domestic interests offset light offerings and after the first half hour quotations were ¼ cent higher, May wheat at 77, July at 75⅝ cents a bushel.

Chicago prices climbed a cent soon after the opening while Buenos Aires values held unchanged.

Yesterday's Quotations.

	Open	High	Low	Close	Prev. Close
Wheat—					
May	76⅞	77⅛	76¾	76⅞	76⅞
July	78⅛	78¾	78½	78½	78½
Oats—					
May	36¼	36¼	36⅛	36	36¼
July	....	....	....	35	35⅛
Oct.	33⅛	33⅛	33⅛	33⅛	33⅜
Barley—					
May	51¼	51¼	50⅞	51	51¼
July	48¼	48¼	47⅛	47⅛	48¼
Oct.	44¾	45	44¾	44¾	45¼

Bodies Combine To Launch Drive

CAMPBELLFIRD, April 4. — The I.O.D.E. Bemersyde Chapter which is combining with other local organizations in the National War Services Drive held a special meeting on Tuesday afternoon to appoint their canvassing committees. According to the Regent, Mrs. G. A. Ironside, who presided for the meeting the Chapter has been allotted widows and self supporting girls as their special field to canvass and during the afternoon lists were prepared and four girls from each group were selected to do the work. Names of the canvassers are Mrs. J. Clark, Mrs. A. D. Bennett, Mrs. Ralph J. Locke, Mrs. W. Kingston, Mrs. J. D. Mills, Mrs. F. S. Linton, Mrs. S. A. Anderson, Mrs. W. Brady, Miss Kae Bygott, Mrs. H. T. Scott, Miss Hazel Atkinson, Mrs. J. M. Ferris, Miss E. Ferris, Mrs. C. Johnson, Miss Gladys Stephen, Mrs. E. C. Roberts.

Croll On a Cycle

SOMEWHERE IN ENGLAND, April 4 (CP Cable)—Mounted on a motor-bike, Lieut. David A. Croll is having the time of his busy life these days with his new unit—the Second Division Reconnaissance Battalion, Canadian army.

Croll, Liberal member of the Ontario legislature for Windsor-Walkerville and Mayor of Windsor, who was granted leave of absence to join the army as a private, was assigned to the rough and tough "Recce" outfit after completing an Intelligence Officers course at a British school. He likes the fast pace his unit sets.

Toronto Stock Exchange

Biggar & Crawford

MINING	High.	Low.	3.00
Aunor	200-210	—	—
Aldermac	11	—	—
Anglo-Huronia	236	—	—
Arnfield	4½	—	—
Buffalo Ank	375	—	—
Beatty	112-115	—	—
Bidgood	9½	—	—
Base Metals	7¼B	—	—
Bankfield	6½	—	—
Broulan	93	92	92
Bobjo	6½-7½	—	—
Bralorne	10	—	—
Cal & Ed	115-120	—	—
Chesterville	143	140	140
Coniarium	136-143	—	—
Central Pat	170	—	—
Can Malartic	55-59	—	—
Castle Treth	60-65	—	—
Davies Pet	13	—	—
Dalhousie	25-32	—	—
Dome	22¾-23	—	—
Eldorado	38½	37	37
East Malartic	371	370	370
Falconbridge	250	245	250
Francouer	41-43½	—	—
Gillies Lake	3½	—	—
God's Lake	26	—	—
Gunnar	29	28	29
Goldale	12½-14	—	—
Hard Rock	80	—	—
Home Oil	190	—	—
Harker	3½	—	—
Hollinger	13	12¾	13
Hudson M & S	26	—	—
Howey	26	—	—
Kerr Ad	395	390	395
Kirk Lake	87-92	—	—
Kirk Hud	40	—	—
Little L Lac	185	181	182
Lamacque	450-500	—	—
Malartic C F	108	105	108
Steep Rock	122	115	118
Lakeshore	19½	19¾	19¾
Leitch	50	49½	50
Lapa	10¼	10	10
Mining Corp.	80	—	—
MacLeod Cock	193	—	—
Moneta	48½	—	—
McKenzie Red	115	107	107
Madsen	68	67½	67½
Macassa	390	—	—
McIntyre	48B	—	—
Nabob	27½	—	—
Noranda	56¾	56½	56¾
O'Brien	63-70	—	—
Okalta	55½	—	—
Omega	16-18	—	—
Pend Or.	155-165	—	—
Perron	150-160	—	—
Pioneer	220-225	—	—
Pamour	140	—	—
Premier	92	—	—
Preston	320	315	315
Pickle Crow	270	—	—
Paymaster	22¼	—	—
Powell Ryn.	71-75	—	—
Reno	13½S	—	—
Sand River	4B	—	—
St Anthony	11	—	—
Sherritt	72	—	—
Siscoe	63	—	—
San Antonio	240-250	—	—
Sud. Basin	116-138	—	—
Sylvanite	270	265	270
Teck Hughes	330	325	330
Upper Canada	205	195	200
Uchi	19	—	—
Ventures	360	—	—
Waite Am.	360	365	355
Wright Har.	570	—	—
INDUSTRIAL			
Abitibi	65-70		—
Abitbi Pfd.	6¼	6⅛	6⅛
B. A. Oil	17⅞	17¾	17¾
Brizilian Trac.	6⅛	—	—
Bell Telephone	156½	156	156½
Burlington Steel	8½-9¾		—
Canada Cement	6¼	6	6
Ca. Cem. Pfd.	98½B		—
Can. C. and Pdy.	6¾-6¾		—
Can. C. & Pdy Pfd.	20B	—	—
Can. Canners	5-6	—	—
Can. Canners A	19½	—	—
Can. Canners B	9-9¼		—
Canada Bud	4-4½		—
Can. Dredge & D.	19	—	—
Can. Pacific	5⅜	5⅛	5⅜
Con. Paper	3¼	—	—
Con. M. & Smelt.	36-37		—
Consumers Gas	133	—	—
Dis. Seagrams.	21¾	21½	21¾
Dom. Pdy & Steel	19½	—	—
Dom. Stores	5-5½		—
Fanny F. Candy	26¼	26	26
Fleet Aircraft	3½B	—	—
Ford of Can. A	15¾	—	—
Gen Steel Wares	4¾-5¼		—
Goodyear Tire	69	—	—
Gyp Lime & A	3-3½		—
Ham Bridge	3¼-4		—
Hir Walkers	40-40½		—
Hir Walkers Prfd	19¾	—	—
Imperial Oil	9¾	9½	9¾
Imperial Tobacco	12¼-12½		—
Inter Petroleum	14½	14	14½
Kelvinator	9½-11		—
Laura Secord	9¾	—	—
Loblaw A	24½-25½		—
Loblaw B	22¼-23¼		—
Maple Leaf	160-185		—
Maple Leaf Prfd	3-5		—
Massey-Harris	2½-2¾		—
Massey-Harris Pfd	35	34¾	35
Mont L H & Pow	22½-23½		—
Moore Corp	45½	—	—
National Steel Car	33	—	—
Nickel	35	34½	34¾
Page Hersey	99¾	—	—
Royalite Oil	17½B	—	—
Steel of Canada	64¾	—	—
Union Gas	12	11¾	12
United Steel	3	—	—
Westons	9¾-10½		—
Wineries	3¾-4		—

New York Stock Exchange

Biggar & Crawford

	High.	Low.	3.00
Amer. Smelt.	40¾	40½	40¾
Amer. T & T	161⅜	161¼	161⅜
Anaconda Cop.	25⅜	25¼	25¼
Beth. Steel	79⅜	78¾	78¾
Chrysler	65½	64½	64½
Col. Gas	3⅜	—	—
Cons. Edison	21	—	—
Elec B & S	2⅞	—	—
General Electric	32¾	—	—
General Motors	43¼	42¾	42¾
Goodyear	19¼	—	—
Inter. Harvester	48	—	—
Inter. Nickel	28¾	28¼	28¼
Inter P & P Pfd.	67¼	—	—
Kennecott	34¾	—	—
N Y Central	14	13⅞	13⅞
North Am	14¾	—	—
Penns Rail	25	—	—
Radio Corp	4⅜	—	—
Republic Steel	19⅜	—	—
Std Oil of N J	36½	36¼	36¼
U S Steel	58¾	58½	58¼
Westinghouse	94¾	—	—
Yellow Cab	14¼	—	—

Today's Quotations Hogs and Grain

FRIDAY, APRIL 4

Canada Packers quote:

Hogs.—$10.50 plus transportation.

Sows—No. 1, 7c; No. 2, 6½c, plus transportation

Calves—11c top.

Eggs—A-large, 17c; medium, 15c; pullets, 13c; C, 12c.

Cream—No. 1, on truck, 38c; delivered 39c.

Butter—No. 1 solids, 35c; No. 2 solids, 34c; No. 1 prints, 36c; No. 2 prints, 35c.

Mill Feed, wholesale. — Bran $27.50; shorts, $27.50; middlings $29

Cash price for grain as furnished by Quaker Oats Co.: No. 1 wheat, 85c; No. 2 wheat, 83c; No. 3 wheat, 81c; milling oats, 38c.

Dewart Bros. quote: No. 1 wheat, 85c; No. 2 wheat, 83c; No. 3 wheat, 81c; oats, 35 to 40c; barley, 55 to 60c; rye, 50c; buckwheat, 50c; delivered in Peterborough.

Home Nursing Class Has 11 New Members

CAMPBELLFORD, April 4 (ENS) —The Home Nursing class which began here a week ago has jumped from 28 to 39 members for its second class in the series being conducted by the Canadian Red Cross Society. As a result of the unexpectedly large attendance the two nurses in charge, Mrs. Preston Hall and Mrs. Frank Midgley, have decided to divide the class into two parts. The first will be from 7:15 to 8:15 and the second from 8:15 to 9:15 each Monday in the C.W.L. rooms. This change has been found necessary so that each of the girls will have an opportunity to do their share of the practical work.

Lecturer this week was Dr. H. B. Longmore, M.D., who gave an interesting talk on emergencies in the home including such items as burns, fractures and hemorrhages.

Marmora News

Mr. W L. Rigg was called to Toronto on Friday owing to the death of a sister.

Mr. Ralph Campion of Peterborough is spending a week's vacation at his home here.

Rural Dean A. B. Caldwell is attending Synod committee meetings in Kingston this week.

The illustrated lecture "A trip through Palestine" was given in Deloro Hall Monday evening under auspices of St. Paul's Sunday School. Rural Dean A. B. Caldwell manipulated the lantern and the reading was given by W. J. Cottrell.

Masons Enjoy Indoor Picnic

Over two hundred members of the Masonic order turned out to the annual indoor picnic at the Y.M.-C.A. building Thursday night and enjoyed one of the most eventful evenings of this kind since the inceptio nof this annual program in 1934, when General Secretary G. H. Roper proposed this original idea to the officers of the three Blue lodges of the city. The program contained some new ideas and the swimming exhibition proved to be a most attractive innovation. The swimming pool was packed with a most enthusiastic crowd of spectators, all men, a rather unusual group in these days, even in the Y.M.C.A. The work of the group of young ladies from the Y.W.C.A. was keenly appreciated. Mrs. Hazel Dunsford was in charge and ably directed their program at the microphone. Al. Marshall gave a demonstration of his winning style, and the Junior Swimming Club showed a typical workout program. Gord. Minty and Stan Shields were in charge of swimming display.

In volleyball, Corinthian and Peterborough lodges proved to be too much for the Royal Arthur team who lacked one good spiker. Corinthian and Peterborough tied in games, Corinthian getting the decision on total points scored. The winning team was Stan Payne, captain, Walker Jones, Jim Wharry, Don Loucks, Jack Gillespie and Herb Cranford. Al Clark handled the whistle to everybody's satisfaction.

A team composed of Harry Vass, A. Anderson, P. McNamee, L. Barry and Ed. Downing from Peterborough lodge won the bowling, and Peterborough also won the billiards competition; Tom Craig, Ben McMaster, R. J. Knox and Fred Rappe composing the winning team. A number of bridge enthusiasts enjoyed a quiet game in the men's club room.

Ross Dobbin presided at the social hour, and recognition of the winners. A number of visiting brethren were present. The 1941 picnic will go down in the records as "one of the best."

W. H. Hill won the blanket drawn, the proceeds of which go to the British Masonic War Victims' Fund.

SNOWS OF SCOTLAND

KYLE-AYR, Scotland — (C).— Malcolm Macleod, a second officer in the merchant marine, tramped 40 miles through deep blizzard snow drifts for his wedding.

NO LABOR PROBLEMS
WITH
AUTOTRAC
LOW COST FARM POWER
Registered Trade Mark
IT SOLVES THEM ALL - - -
Does the Work of Four Horses
But Better and Quicker
It Only Eats When It Works
AND COSTS LITTLE MORE THAN A SET OF HARNESS
E. HARRISON
R. R. NO. 1
PETERBOROUGH
GEORGE WELLER
WARSAW
TACO PLOWS, WAGONS, HARROWS, SPREADERS, SCUFFLERS, PULVERIZERS

COUPON
FOR THE SPECIAL EXAMINER EDITION OF THE CANADIAN WOMAN'S
COOK BOOK
Bring one of these coupons and present to the business office of Peterborough Examiner, together with $1.95 and you will receive this marvellous Cook Book.
NAME .....
ADDRESS .....
CITY OR TOWN .....

SAFETY MEASURES BEING TAUGHT THROUGH FORMATION OF CLUBS

Port Hope Lions Planning Safety Club

PORT HOPE, April 4 — (ENS).— Lion Russel Osborne of the Bowmanville Lions Club came as a guest to the regular meeting of the Port Hope Lions Club on Thursday evening and was instrumental in awakening the club's interest in a children's safety club. The Bowmanville Safety Club was sponsored by the Bowmanville Lions Club and is now the foremost club in the province. As sponsors of the Bowmanville Lions Club the local Lions feel their efforts in Port Hope should be even more outstanding when Lion Bill Oliver gets things moving. He was appointed chairman of the committee to investigate the topic.

Lion Osborne related the Safety Club is favorably looked upon by police, and that when the children of to-day are shortly driving cars the are already familiar with safety rules.

COBOURG

Gilbert Wicks Transferred To Customs Dept.

COBOURG, April 4.— (ENS). — Gilbert Wicks, a familiar figure in the transportation end of the local freight delivery here, will be seen no more in the guise of the friendly expressman.

Mr. Wicks, after 20 years on the C.P.R. express wagons and trucks, has received notice of his appointment to the local custom house and began his new duties this week.

Mr. Wicks has been replaced for a while at least by Mr. H. Gallagher on the express delivery truck.

NO WINDOW-DRESSING

CANBERRA—(CP). — Berlin realizes all the more as the war goes on Australia's promise to stand by Britain is "no window dressing," said Premier Robert Menzies, announcing the Commonwealth has plenty of raw materials.

BACKACHE OFTEN WARNING

Backache may be the first sign of Kidney trouble. When your back aches, look to your kidneys. Don't fail to heed this warning—it is too important. Take prompt action to correct Backache, or its cause. At the first sign of Backache turn confidently to Dodd's Kidney Pills—for over half a century the favorite remedy for Kidney ailments. 107

Dodd's Kidney Pills

Bitter Labor Riots Break Out In U. S.

A police officer goes into action against two pickets who broke through police lines at the vast Allis-Chalmers plant in Milwaukee.

Bewdley Parties Prove Real Fund Raisers

BEWDLEY, April 4 — (ENS). — On Tuesday evening another progressive euchre party was held at the Rice Lake Inn, when Percy Fair again offered his hospitality for war fund purposes.

Instead of a charge being made, gifts of new clothing were brought and packed in a box to be sent overseas through the I.O.D.E., and a large box was well filled with interesting-looking parcels. Among the gifts was a beautiful quilt made and donated by the W.A. of St. Anne's Anglican Church.

Eleven tables of euchre were played and as fourteen prizes had been donated there were that many lucky people. The six highest ladies and six highest gentlemen were the recipients, also the lowest counting lady and gentleman. They each in turn took their choice of the lovely prizes, among which were a ticket for six-bottle cartons of soft drinks, fancy biscuits, chocolates, a ticket for four quarts of motor oil, and nice dishes. The ladies receiving these were: Mrs. Jack Orrell, Mrs. W. Kennedy, Mrs. Holdaway, Mrs. Harold McAllister, Mrs. McClung, Mrs. F. McConnell and Mrs. G. V. Ducette. The gentlemen were: Keith Halstead, Harold McAllister, W. G. McClung, Don Sidey, Gordon Bullock, R. S. Hancock, and Murray Manley.

The donation of these prizes is gratefully acknowledged and the donors were the Coca-Cola Company, the Port Hope Wholesale, the Sanders Hardware, Port Hope, Roberts Bros., Port Hope, John Steen, Port Hope, Harry Klintworth, Bewdley, Mrs. H. Gos, Bewdley, Mrs. G. V. Ducette, Bewdley, also Miss Alice Dillon and Percy Fair.

Lunch was served at the close and a short time spent in dancing. Tickets were sold on a coffee table, to be drawn at a B.W.V. dance to be held at Mr. Fair's on April 16.

The citizens of Bewdley have been making a worthy effort in the drive for war funds this winter, and so far a total of $76 has been raised, fifty dollars of it from euchres and dance and twenty-six dollars on two quilts made by the village ladies.

In the early part of the winter Mr. and Mrs. W. Kennedy gave a party at the Kennedy Hotel. Mr. and Mrs. Holdaway have given one at their hotel, and Mr. Fair has had several at Rice Lake In.

B.W.V. Euchre.

On Friday evening Mr. Holdaway was the genial host of a euchre party at his hotel in and of the B.W.V. Fund. Six tables of progressive euchre were played. First prizes went to Mrs. Don Sidey and Charlie Coulson, second to Mrs. W. Kennedy and Wal. McClung, and consolations to Miss Mae Barkwell and Robert Hancock.

An interesting feature of the evening was a draw on a quilt made by the ladies of the village. Mae Barkwell was chosen to draw the lucky ticket from the container, and it was quite amusing when she drew her own ticket.

Lunch was served and a social time spent after.

Among those present were: Mr. and Mrs. Don Sidey, Mr. and Mrs. Charlie Coulson, Mr. and Mrs. Walt McClung, Mr. and Mrs. Orra Barkwell, Miss Mae Barkwell, Mr. and Mrs. Cliff Manley, Mr. and Mrs. William Gordon, Mrs. Harry Goss, Mrs. W. Kennedy, Miss Alice Dillon, P. Fair, Mrs. Fred McConnell, Mrs. G. V. Ducette, Pete Sidey, Robert Hancock, John Nurse, and Mr. and Mrs. Holdaway.

Quite a number from this community attended the shower and dance in honor of the approaching marriage of Miss Jeant Varcoe and Lloyd Campbell at Campbellcroft Hall.

PORT HOPE

Hope Farmers To Hold Rally

PORT HOPE, April 4 — (ENS).— J. F. Heyland, president of the Durham County Federation of Agriculture will address Hope Township farmers on Monday evening when topics of interest to farmers in general will be discussed. The meeting is one of six township meetings planned for the coming week.

Other meetings are: Darlington, Hampton Town Hall, Tuesday; Cavan, Cavan Town Hall, Wednesday; Clarke, Orono Town Hall, Thursday; Manvers, Bethany Town Hall, Friday; Cartwright, Blackstock Community Hall, Friday.

COBOURG

Plant Employees Honor Herbert Fulton

COBOURG, April 4 (ENS)—Cobourg Dyeing Company employees bid farewell to one of the company's former executives here last night at a banquet in the new Royal Hotel. The farewell supper was tendered to Mr. Herb Fulton who is leaving Cobourg and returning to his native land, the United States. A jointly sponsored gesture of Godspeed by Mr. J. A. Midgley of the new Royal Hotel and the fellow workmen of the departing guest the supper was a huge success.

Presented With Ring

Following a full course meal, Mr. Midgley who tendered a ring to the departing executive as a token of remembrance from his friends and employees and spoke with deep feeling regarding the leave-taking of Mr. Fulton.

Mr. Fulton in reply spoke of the regard he had for Canadians in general and the people of Cobourg in particular. His association at the Dye Works with his employees had been of the finest he had ever known. He felt the keenest regret at his departure. He would miss his many friends not only at the factory but in the town generally. He had come to Cobourg a complete stranger but his reception from the start had been of the finest nature. He would cherish the token that had been given him until the end of his days he said.

Following his farewell speech Mr. Fulton sang a solo at the request of the gathering and later joined in with Mr. Midgley in a duet singing the popular number "On Moonlight Bay."

A Pleasant Program

Other guest soloists were Jack Mowatt, William McBride and Mr. Priestly. A colorful reminder of the present stirring times was a duet given by George Campbell and Frank Pearse, both Gunners in the 4th Light A.A. Battery who had arrived home on week-end leave from Petawawa shortly before. They took as their selection the army favorite "Kiss Me Goodnight Sergeant-Major." The piano accompanist was Mr. John Henley and in between solos the guests sang in true banquet style. One of their numbers was the familiar "There'll Always Be an England" and the entire company of more than thirty members rose to their feet to give vocal honor to the patriotic air. The banquet room was done in war time manner being decorated in flags with red, white and blue streamers. While the gathering began and ended with the National Anthem.

More, More Bombers

LONDON, April 4.—(CP Cable) —Britain produced more bombers and fighters in March than in any other month of the war, the Evening News said to-day.

The output wass aid to have included "large numbers" of Stirling, Halifax, and Manchester bombers, and Whirlwind and Tornado fighters in addition to the latest Spitfire, Hurricane, Defiant and Fulmar models.

Serves Her Country Again

Mrs. Mary McDermott of Newcastle, England, is pictured as she started her new job, that of a conductress, a job which she also held in the last war. She lost her husband last year and at present has two sons serving with the British forces. Women like Mrs. McDermott are one of the reasons why the British morale is so high, during the present conflict.

About To Dismantle Seized Slot Machines Town Employees Find They Contain Nickels

PORT HOPE, April 4 — (ENS).— There's money in slot machines, town employees found out on Thursday, even though they have been confiscated by police. Smashing up six machines recently seized from local business men, workmen found a number of nickels in the slots. Following a court session the machines were held the prescribed length of time in which an appeal could be laid, and were then dismantled.

In the Town Hall workmen took off the glass tops and looked into the interior to see what made them go. A maze of springs and wires was discovered, which the workmen felt was too bad to smash up. However, the letter of the law had to be obeyed, and now the mechanism no longer works.

COBOURG

C.W.L. Engaged In War Work

COBOURG, April 4.—(ENS)—The annual meeting of the Cobourg Sub-Division of the Catholic Women's League took place Tuesday evening in the Knights of Columbus Hall.

Miss Mary O'Rourke, president, was in the chair, and there was a large number of members.

The reports of secretary and treasurer were read, showing a great activity for the past year, especially in war work. The money for the different work was raised by teas, bridge and euchre parties and a rummage sale. There was also a collection taken up for the boxes sent to 67 boys in uniform at Christmas, which amounted to $137.50.

The election of officers resulted in the following being elected for 1941-1942:

Chaplain, Rev. Dr. Kelly; President, Miss B. Bulger; 1st Vice-President, Mrs. H. Quinn; 2nd Vice-President, Mrs. W. Cavanagh; Treasurer, Miss M. O'Rourke; Recording Secretary, Miss M. Maher; Corresponding Secretary, Mrs. J. Buller; Councillors: Mrs. Burge, Mrs. E. Flesch, Mrs. S. McCaig, Mrs. E. McMahon, Mrs. J. Oulahen, Mrs. E. Walker.

Following the election, Rev. Dr. Kelly spoke to the women and praised their work and urged them to continue in this worthy cause for God and country.

Plans were made for a drive for new members to take place after Easter, under the convenership of Mrs. H. Quinn, 1st vice-president.

The next meeting will be held May 6, when the newly elected officers will plan their activities for the coming year.

Peru is expanding its highway construction program.

COBOURG

RCAF Member Facing Assault Charge

COBOURG, April 4 — (ENS). — The local police court calendar was not particularly loaded with cases here yesterday when two different cases were heard.

John Gillett and Aubrey Campbell pleaded guilty to charges of stealing scrap metal and were remanded for a week for sentence.

Constable F. L. Atkinson of Brighton laid the charge.

In the other case, Sgt. William Baron of the R.C.A.F. at Jarvis, was arraigned on a charge of occasioning actual bodily harm to a female. He was remanded until Tuesday after pleading not guilty. The member of the R.C.A.F. was arrested in Jarvis and brought back to Cobourg by Chief of Police W. J. Carey. He was allowed bail.

Magistrate W. A. F. Campbell presided.

A Pleasant Party

PORT HOPE, April 4.—(ENS).— A surprise party was held Thursday evening for Miss Winette Halford on the occasion of her birthday. About twenty-five friends gathered at Winette's home to extend their best wishes and give her a lovely chenille bedspread.

Games and refreshments were enjoyed.

"WHY DO YOU CATCH COLD?"

Robt. G. Jackson, M.D. Now in his 84th year

A cold is evidence of a wrong internal condition. It is Nature's device to throw off poisonous irritants from the body. These irritants we need not have because we do not need to follow the wrong food habits that cause them.

I have had only one cold in 28 years, in England, August 1913, where my living regime was not easily carried out. Formerly I had frequent colds at all seasons.

I have been able to avoid colds since that time because my foods have consisted largely of fruits, vegetables, nuts, milk, my alkaline beverage Kofy Sub and one or another of my three wholegrain cereals, Dr. Jackson Meal (formerly Roman Meal), Bekus-Puddy and Lishus. All these foods have natural protective qualities. They help build resistance, and maintain the system, including elimination in a healthy condition.

If colds attack you frequently, I urge you to give my cereals (any one or all) and my delicious alkaline beverage Kofy Sub a thorough trial . . . a month at least. And include in your diet as many as possible of the natural foods above mentioned. If you are interested in the subject of food and health, send for my free booklet "A Glorious Achievement". Address, Robt. G. Jackson, M.D., 547 Vine Ave., Toronto.

Robt Jackson M.D.

6-41

IT'S GOING TO BE RIGHT... WITH MASONITE!

Sure, you can make it... if you use MASONITE

CAN you drive a nail without dodging? Use a saw . . . even a little? Then you can save money . . . have fun . . . making things of Masonite. Start with some simple book shelves. First thing you know, you'll be remaking a whole room. *And doing it right.*

For Masonite is amazingly easy to work . . . and costs little. Can't crack or split. Paint it any colour. Use Masonite Tempered Presdwood outside, other Masonite products inside. Sold by lumber and building supply dealers everywhere. *International Fibre Board Limited, Gatineau, Quebec.*

MASONITE For the Handy Man

PRESDWOOD

H. R. Scott Limited

56½ GEORGE ST. N. PHONE 4638

Peterboro Lumber Co., Ltd.

163 HUNTER ST. W. PHONE 4655

Scott Lumber Co.

Harold Scott, Prop.

485 REID ST. PHONE 9032

Hero Worship

Diana Bounder, LEFT, and her girl friend, Audrey, in the arms of Petty Officer H. Bounder, admire the D.S.M. awarded to Officer Bounder for unusual bravery. Judging from Diana's smile, we are sure that all the kids on the block will soon hear of her dad's deeds.

SAVE UP TO 1/2 ON RECONDITIONED USED FURNITURE!

Due to the unusually large number of trade-ins this spring, our trade-in store has become overcrowded. This is your opportunity to pick-up good renewed furniture for home or cottage at extra savings.

TERMS ARRANGED

RENEWED LIVING ROOM SUITES!

RECONDITIONED DINING SUITES!

Tapestry, mohair and velour coverings. 2 and 3-piece sets. For this special event prices range from ..... 15.95 to 39.50

FREE with any of these suites for 3 days only a 6' x 9' Velfelt rug.

8 and 9-piece walnut and oak dining room suites, sacrificed to make space. Square and round tables ..... 14.95 Up

FREE—With any of these suites for 3 days only—a 6' x 9' Velfelt Rug.

Many bargains in Beds, Springs, Odd Dressers, Studio Couches, etc.

FOR BETTER VALUES

Cherney Bros. Trade-In Store

373 WATER ST. PHONE 9765

The Examiner

The Peterborough Examiner published each evening by Peterborough Examiner Limited. Office: Hunter and Water Streets, Peterborough Ont. Subscription Rates 15c per week in City of Peterborough delivered by carrier, $6.00 per year by mail to outside points.

Members Canadian Press, Audit Bureau of Circulation, Canadian Daily Newspaper Association; Empire Press Union; Ontario Provincial Dailies Association.

W. RUPERT DAVIES, President; B. L. GARNER, General Manager; A. R. KENNEDY, Managing Editor.

TELEPHONE 4641.
Private Branch Exchange to All Departments.

FRIDAY, APRIL 4, 1941

Feel Sorry For Them

Two hundred school boys in Rome demonstrated in front of the United States Embassy in that city. The Japanese foreign minister, Yosuke Matsuoka, was in the city at the time and he had appeared at the Plaza Venezia along with Mussolini. So the young fellows still going to school were probably moved by the feeling that they should do something out of the ordinary. Something rather daring.

They desired evidently to show that they did not like United States because the policy of that country has been definitely anti-Axis for some time. It did not used to be turned that way, but it came out in the open particularly when Mussolini shoved Italy into the war and when President Roosevelt likened Mussolini to the one who had stabbed a friend in the back. That remark was so close to the truth that it went home in the minds of the Italian people.

These school boys in Rome are fed daily on what the Italian government and its controlled press and radio see fit to hand to them. Possibly they have believed all they heard about Mussolini rebuilding the old Roman Empire, and they were filled to the gills with the hope that they indeed were entering the stage where they were to be the future citizens of an empire which was indeed great. It is quite possible to understand that school boy enthusiasm would lead them to do something or other out of the ordinary. So they picked on the United States Embassy at the place where they would spew out a little of their amateurish wrath.

Actually we have no way of knowing what information these boys possessed regarding United States. It may be they have never had access to figures or statistics which would tell them how many millions of their people had left Italy to go to that country. And they had gone because they desired to enter a free country where they would have a much better chance for making a living. The school boys might have heard that many of them did very well and that all of them were fairly treated, and in that way United States had proved a haven to millions of Italians.

It may be also a fact that the school boys of Rome have not yet had the black truth forced into their young heads that their nation is through, defeated; that the thing they called the empire has been riddled, and that thousands upon thousands of their adult population have been sacrificed on the altar of Mussolini's pompous ambition.

So they had their silly little parade or demonstration in front of the U.S. Embassy buildings. They may have shaken their little fists or used their little tongues to shout out some threats which sounded impressive to them. They have a deal to learn yet, and their country is taking them along the hard road toward greater knowledge. No—we do not feel angry with those school boys at Rome, but it is impossible not to feel sorry for them.

Probably The Truth

There was one item of news which did not occupy much space, but it said a great deal. It told that Gen. Dusan Simovic, now Prime Minister of Yugoslavia, has acknowledged in a Greek newspaper printed in Athens that heroic Greek resistance pointed the way for a stiffening of his country's attitude toward the Axis powers.

And that might well have been the case. The Greeks were actually the first to take a positive and direct offensive action against the Italians. They had demonstrated what they could do some weeks before General Wavell unloosed his army of the Nile to take the Graziani forces to pieces.

It is quite likely that Yugoslavia would be more impressed by what Greece had been able to do than by what the British might do. The reason for that statement is that Greece was even less in strength than Yugoslavia, Greece having a population of but 7,000,000 while Yugoslavia is credited with 16,000,000. If a nation the size of Greece could stand up and fight Italy and inflict such losses and disaster to Italian arms, then it would appear that Yugoslavia need not live in fear and need not knuckle down to the demands of the Axis powers. It is a simple and direct statement from the Prime Minister of Yugoslavia, and yet it has every evidence of being founded in fact and spoken in sincerity.

Invited To Get Out

Germany and Italy made a joint demand on the United States Government for the return of seized shipping to their respective governments and also for the release of the crews which had been placed under arrest.

The seized vessels had been taken over by United States because they were being sabotaged, and United States law says that cannot be tolerated.

The answer has come in part at least, and it is splendidly direct. Just this: That Italy immediately recall Admiral Alberto Lais, Italian naval attache in Washington, because he was connected with the sabotaging of the Italian merchant ships in United States ports.

The U.S. note, handed to the Italian ambassador, said flatly that Admiral was *"persona non grata"* to the government at Washington, and that in plain English means that he is not acceptable and is no longer desired around the premises.

So for the moment Italy at least has its answer and it has been couched in such plain language that it can be taken for granted that Uncle Sam is not bluffing.

The Report Suppressed

The Newfoundland Government has received a report of the special court of inquiry which investigated the wrecking of the plane on which Sir Frederick Banting was a passenger. But apparently that is as far as the report is going to go, and one government official stated: "It has been decided that publication of the report would not be in the public interest."

It is also stated that the findings "deal exclusively with purely technical considerations affecting the immediate and underlying causes of the accident."

Certainly—that is what one would expect. And it is those "immediate and underlying causes of the accident" about which the people of the Dominion desire to know. Reports have been so widespread about the way in which the engines went dead that the public needs assurance that nothing in the nature of the alleged sabotage had been attempted. The report is rightly enough the property of the Newfoundland government, but what took place is of supreme interest to the people of Canada.

What Will He Do?

C. O. Fairbank, member of the Ontario Legislature from Lambton East, believes that industry should be decentralized in this province instead of being piled into what are known as industrial centres.

A sensible thing to say, but in the report of the address there is nothing to indicate what Mr. Fairbank intends to do about it. And we are inclined to wonder what there is that he might do.

The same thing has been spoken of many times but the situation remains where it was. Our larger centres keep on getting larger and the smaller ones in too many instances keep on getting smaller.

There is a force at work which is speeding that process, and it has not been checked, nor do we see how it can be. We mean the number of non-profit railway branches on which service is being abandoned and where in many places the tracks are being torn up to make it final.

Few industries care to go where they cannot have railway facilities. Many of them may use trucking service for much of their lighter business, but for long hauls and heavy material they want railway service. Within the last two or three years there have been a considerable number of these smaller places which have definitely lost their standing as having adequate rail connection, and that is an added handicap when the placing of an industry is concerned. We fear Mr. Fairbank expressed something which was not more than a fond hope.

The Head Of The House

Those who will take the 1941 census in Canada are receiving instructions, and apparently there is some column or space to be filled in which sets forth who is the "head of the house."

Bit ticklish in some places. And it is a question which has never been entirely settled. So it calls for tact in good measure and that is why they are trying to groom the census-takers in advance. They will be paid five cents per name and we suppose the idea is to see that they earn their money.

Looking over reports of these instructions we find that it is considered right to report the husband as the "head" of the house because on him is supposed to fall the chief responsibility for its maintenance. He may be a little squirt, and not at all formidable in appearance, and he may even be timid about answering the door when the enumerator calls. But he has that preferred position reserved for him in advance. He is the "head of the house"—at least he is when the census man calls. In the reflected glory of that short-lived eminence he may find some crumbs of satisfaction.

Still Waiting

It was stated that the Queen Elizabeth Way, seventy-four miles from Toronto to Niagara, had cost $180,000 per mile. It is the last word in construction, has lighting, boulevards and shrubs and all the fixings.

The argument is raised that when such super-highways are built at such a cost the money to pay for them comes from all the people of the province, the majority of whom never see or use that particular road.

There are a good many places in the province where lesser communities have waited a long time for road connection, and they have not got it yet. We are thinking at the moment of that particular section between Apsley and Paudash Lake on the way to Bancroft. From Bancroft out to Paudash there is a good road, but that uncompleted portion on to Apsley crimps the use of the new section. The rest of the road is little better than a trail, and a mighty poor trail at that. The district has waited long and rather patiently for something to be done. And is still waiting.

Why Not Settle It?

The city of Chatham reports that petitions are in circulation asking that the City Council bring in daylight saving time there on April 27 and continuing it until September 28.

We understood that daylight saving time was something which was closely connected with our war effort through the conservation of electrical energy. In Peterborough we were prepared to revert to standard time last fall but the order was given to remain on daylight time, and we have lived that way through the winter.

Right now when the stress of war is with us looks to be the right time to settle the business and do away with the poor system of being off and being on daylight time. If concerted and simplifying action is to be taken it should come from the Federal government, for that is the seat of authority from which our war effort is being directed.

NOTE AND COMMENT

The Milk Board has ordered an increase in price in a good many Ontario centres, but how much of the total increase to the consumer actually gets back to the farmer is another question.

The safest decision for an Italian admiral would be to run his boat into the garage and leave it there until the roads were safer.

The Formidable, British aircraft carrier, arrived at Alexandria without a scratch on her. There must have been a crossing of the wires as Rome announced this vessel had been struck three times and had departed with a limp.

The city of Asmara, surrendered to the British by the Italians, has been an Italian city since 1889. Mussolini had nothing to do with securing it in the first place but he had everything to do with losing it.

President Hutchins of Chicago University said: "If the British, Greeks and Chinese are our allies, it is immoral to let them die for us. We should have been in the war from the first." He might also have added the people of Yugoslavia, as the list of the Allies is growing.

SYRUP

(By A.R.K.)

¶ Wee Angus, Pete and Dan and Joe, knew just the proper place to go, they told that all to me; for this was syrup time they said, and they were fixed to go ahead, they'd tap each standing tree.

¶ They labored for a day or so, it seemed that sap was running slow, had little for their toil; of sap at last they had a pail, they knew their system could not fail, and they were going to boil.

¶ They lugged in yet another pail, and it looked weak and rather frail, it tasted rather queer; but they were bent on boiling down, with syrup they'd supply the town, then do it every year.

¶ They boiled the stuff most all away, it didn't seem to want to stay, it wasn't getting thick; and when you tasted of the stuff, it wasn't nearly sweet enough, might even make you sick.

¶ I asked them of the trees they tapped, they had the neighborhood all mapped, they'd show me every one; I followed them from there to here, and thought their business rather queer, and laughed at what they'd done.

¶ An elm tree first on the list, a beech tree which had not been missed, a basswood tree in turn; these lads may know a lot of stuff, and yet it's hardly quite enough—there's something yet to learn.

Not Repeating Errors Made In The Last War

By CHARLES P. STEWART

WASHINGTON.—Selective Service's administration is somewhat criticized for deferring a considerably larger proportion of military eligibles than draft boards did at the time of Uncle Sam's entrance into the last world war.

Chas. P. Stewart

"Humph," snorts Major Joseph F. Battley of the system's Washington headquarters, in answer to this fault-finding. "Selective Service means intelligent selection. It means also the selection of those best fitted to maintain our armed forces by continued performances of necessary civilian tasks."

Major Battley's a specialist on the subject. He's occupational adviser at Selective Service headquarters, as well as chief of the assistant war secretary office's Selective Service section. He's addicted to expressions like a contemptuous "Humph!" He's blunt almost to brusqueness. He doesn't chat long, however, without revealing an innate kindliness, sense of humor and understanding beneath his air of professional austerity. And his practical patriotism has behind it a background of approximately 25 years' service with the armed forces and more than eight years of study and planning in connection with the Selectice Service system.

"The immediate and increasingly urgent requirement for national defence," continues the major, "is speedier production of military material and supplies. As this need grows and the supply of skilled workers is depleted, it can only be met by calling on the boys who can handle a monkey wrench—the boys on the farms and in the small towns.

GOOD JUDGMENT NEEDED

"For this reason, and because the United States may have to become the breadbasket as well as the arsenal of embattled democracy, local boards in such vicinities should be extremely careful not to make military selection of lads whose skill or aptitude will soon be sorely needed in factories or on the land. While this isn't to say that all mechanics or farm boys should be deferred, it is to say that good judgment's called for. We mustn't cripple the country's industrially and agriculturally defensive capacity, in trying to build up its armed forces. Soldiers have to have arms, food and clothes as well as training.

"And serious consideration's being given to decentralizing production of aircraft, ordnance and military material generally. The trend isn't only to farm out the manufacture of parts and accessories to shops in our smaller cities and towns; it likewise is to build new plants in such localities—for safety from sabotage, for convenience in transportation and to provide employment for rural labor in slack seasons.

"Much already has been done in that direction in connection with aircraft production. Assembly plants are being set up in the central states, to which parts are being shipped from our large eastern, midwestern and western industrial centres.

"Having set these smaller plants a-going, we've got to have hands to man 'em."

Replying to complaint that today's local boards are freer with deferments than the last war's boards were, the major quotes Provost Marshal General Crowder, who administered that draft, to the effect that there was an alarming curtailment of production in certain fields in the spring of 1918, because boards then were too strict in interpreting the terms "necessary enterprise"—that is, jobs that men had better have been left at home to attend to.

LAST WAR'S MISTAKES

"Why, during the first world war," recalls the major, "it was necessary to furlough certain men from our armed forces, who were indispensible to agriculture and industry, to enable 'em to return to their civil pursuits, to prevent a supply breakdown.

"We mustn't repeat the last war's mistakes. We must see that essential men remain at the production of the things our soldiers and civilians can't do without, possibly."

Then there's the item of dependency. It generally is assumed that dependents are a Selective Service registrant's wife and children exclusively; if he hasn't got 'em, he hasn't any dependants to entitle him to deferment. "It's liable to be the other way about," comments Major Battley. "Quite often a farmer, in particular, is dependent upon his son or sons to help him till his acres, because he can't afford to hire men to replace them."

A Bit of Nonsense

In a Circle

"I say, Smith," exclaimed Jones, "where's that silk umbrella I lent you?"

"I found it was my own, so I kept it," replied Smith.

"You dont' say so. And here I've been dodging old Robinson for three weeks, thinking it was his."

SURPRISE!

"Darling! Close your eyes, pinch your nose and guess what daddy's bought!"

—London Daily Herald.

Letters To The Editor

Ed. Note: Two more letters were received today, but there was not a line to indicate who had written them. It is not possible to publish a letter when the name of the writer is not known. We have many times drawn attention to this rule. It is purely a waste of time writing a letter and giving no name and address. Unless the paper knows with whom it is dealing, there is not even a small chance of the letter appearing in print.—Ed. Examiner.

BETTER PRICES NEEDED

Editor Examiner:

Sir,—A recent editorial dealing with the possibility of placing farm prices on a level with other prices, was headed thus: "Is There A Solution?"

For a number of years back, many city residents, newspapers and even farm magazines, have tried to make farmers believe that their low prices are due to lack of world markets. Even when reliable authority assured them that about ten per cent of most farm produce was exported, they harped on "that Canadian prices are set abroad." It was just an excuse for low prices at home.

It is amusing to note how certain catch-phrases are repeated by our city friends who do not trouble to think things out for themselves. One of the silliest and one used by those who should know better is that farming is a way of living. What does it mean anyway? I expect they are trying to delude the farmers into believing that they should not try to make too much money, that they should try to 'grub' along without such luxuries as hydro power, that they need not worry about paying off the inevitable mortgage, or making provision for the time when they have not strength to work the farm and the children have all gone to the city. Is there no 'way of living' in the city?

Then all during the depression years, the farmer was constantly reminded that the working man in the city, his "chief customer," was not able to pay much for farm foods and prices must be low. At the same time hundreds of families, even with ten or twenty per cent reduction in salaries or incomes, were better off than before and the companies dealing in farm produce paid bigger dividends than ever.

Now farmers are urged to show their patriotism by raising and selling their goods below costs. Some brilliant (?) minds have raised the slogan, 'Let the farmer buy more machinery' when the men are leaving the farms. Truly, it is amazing the free advice handed out from urban quarters, but always the advantage is for the manufacturer, the middle man, or the consumer.

So what is the solution? It should not be difficult, with high and higher wages and salaries, with urban dwellers spending millions every year on such luxuries as alcoholic drinks, cigarettes, cosmetics, shows and a dozen other unnecessities in war time. The solution is higher prices for farm produce here in Canada. Made necessary by rising urban produce prices.

I wonder if those who sneer at such a suggestion understand how serious the situation is on farms! Especially angered at repeated attempts of city men or companies to gain control of the marketing of farm produce through an iniquitous grading system, farmers and their families are building up a high wall of resentment against the cities and towns. They are asking what is being done with the low grades of cream, eggs, meat, etc., that are increasing fast. Does the lower grade of cream go into the same churn as the special, are the lowest grades of eggs offered for sale in all the stores, and what becomes of the low grades of pigs, cattle and poultry?

In many neighborhoods girls and boys laugh at the ludicrous attempts of the so-called farm magazines to paint glowing pictures of what profits may be gathered from the raising of pigs and poultry if they are fed such and so, at the government issued bulletins urging them to be more efficient, at the advice of all and sundry on how to stick to the farms. They laugh, and go their way, by hundreds, to replace those who are whining about long hours, low wages and uncongenial work in the cities. The young men are enlisting.

They are the young farm people of today who think straight and who can see no benefit to Canada in becoming slaves of the greed and selfishness of men who want to make easy money at the expense of others.

It is necessary that our city friends realize it is poor patriotism to squeal when prices rise a cent or two to give the farmer a little more for his produce. It is good patriotism to find out who makes greater profit, the farmer, or some of their own ilk, the city middle man.

"FARMERETTE."

Peterborough County.

NO DISTINCTION

dEitor Examiner:

Sir,—In my last letter I contended that Paul divides the human race into "Jews, Gentiles and Church of God." (I Cor. 10:33), and added, "Why dosen't he mention Israelites?" "Subscriber" objects to this by pointing out that Gentiles is really "Greeks," and then adds, "Is one then to conclude that the apostle only knew of three peoples in the world,—'Jews, Greeks and Church of God'?"

My answer is, yes, exactly; bearing in mind that Greek simply means "foreigner" or "Gentile." Surely Subscriber does not wish us to believe that Paul had in mind only citizens of the Greek peninsula. If so, then salvation does not reach beyond Jews and those from Greece, for we read, "The gospel is the power of God unto salvation....to the Jew first and also to the Greek." (Rom. 1:16) According to Subscriber's reasoning there is no salvation for Gentiles who are not Greeks!

Again: "There is no difference between the Jew and the Greek: for the same Lord over all is rich to all that call upon Him." (Rom. 10:12). Paul says he preached repentance and faith to "both Jews and Greeks" (Acts 20). Subscriber would have us believe that this means Paul preached to only members of the tribes of Judah and Benjamin and those Gentiles who were from Greece!

Surely it is clear that "Greek" is simply "Gentile" in contrast with Jew. (Consult any good Bible dictionary on this point.)

So again I ask, why doesn't he include Israelite in I Cor. 10:21? Because the term Jews embraces Israelites, and refers to all those of Abraham's seed, in contrast with the Gentiles.

In Acts 2:36 Peter charges the murder of Christ to "all the House of Israel," yet we know from Jno. 18:14, 15 that it was the Jews who cried "Away with Him," and pressed Pilate for the death sentence. How could Peter so speak if the pre-captivity distinction still prevailed,—i.e. "the House of Israel" applied to the ten tribes only. No, Mr. Editor, after the Cross that distinction disappeared.

This will be my final letter on the subject, as I see little value of prolonging the controversy.

C. ERNEST TATHAM.

Lakefield, April 2.

Hard To Believe How Time Flies

APRIL 4

1911 Board of Education is informed that $16,000 will be necessary for alterations in the King Edward and Central Schools.

The first spring drill of the 57th Regiment is held with a large number on parade.

The Fire, Water and Light Committee will consider the question of fire protection for the Auburn Mills.

The annual banquet of the Peterborough Lawn Tennis Club is held with W. H. Cluxton presiding.

H. S. Selkirk is elected president and Wm. Darling captain of the Warsaw football club.

1921 Peterborough's public and separate schools open after the Easter holiday.

T. Tooms inquires in the Legislature as to whether or not the government is still encouraging immigration.

Campbellford council decides to make a grant of $200 to the Fair Board.

Over $1,100 in fines are levied in O.T.A. cases in the local police court today.

W. J. Whalen, well known resident of Lakefield is dead after a long illness.

1931 The 13th annual meeting of the Ontario Baseball Association is held here.

The baseball delegates are given a civic welcome and are the guests of the city at a banquet.

There was a large Eastern market today with eggs selling at 16 to 18 cents a dozen.

The L.O.L. Hall at Bewdley is totally destroyed by a fire thought to have started from burning grass.

Pulpit chairs are presented to Bethany Tabernacle in memory of Mrs. Margaret Telford.

IN WAR TIME

1916 Toronto boxers from the Sportsmen's Battalion take part in successful smoker held by the 93rd Battalion.

Farmers declares that the output of maple syrup in this district will be light.

The members of the band of the 93rd Battalion started on three days' leave today.

Women's Council asks Board of Education to assist in the movement to have supervised playgrounds operated through subscriptions.

Board of Education declines to cut teachers' salaries claiming that it would be a breach of contract.

A Bible Message For Today . . . .

He that dwelleth in the secret place of the most high shall abide under the shadow of the mighty.

I will say of the Lord, He is my refuge and my fortress; my God; in him will I trust.

Surely he shall deliver thee from the snare of the fowler, and from the noisesome pestilence.

He shall cover thee with his feathers, and under his wings shall thou trust; his body shall be thy shield and buckler.

Thou shalt not be afraid for the terror by night, nor for the arrow that flieth by day.

Nor for the pestilence that walketh in darkness, nor for the destruction that wasteth at noonday.—Psalm 91: 1-7.

IN MONTREAL

men of affairs naturally stop at the Windsor because of its reputation for dignified comfort and unobtrusive, courteous service, its convenient location—and because the Windsor is recognized as the proper place for business and social meetings.

THE Windsor
ON DOMINION SQUARE

J. Alderic Raymond
President

Nicholls Given Four Years In Penitentiary

Declaring that he did not believe the accused's story of how he came into possession of the money found on him, Judge J. A. McGibbon in the County Judge's Criminal Court on Thursday afternoon found Thomas Nicholls, 36, of Windsor, guilty of breaking and entering the Canadian Department Store here and stealing $4,000 in cheques and cash.

Nicholls was sentenced to four years in Kingston Penitentiary, despite a strong plea for leniency by his counsel, Mannis Frankel.

He was the second of four suspects to be convicted of the C.D.S. break-in, Lawrence Burns having received a similar sentence on the previous day.

In his judgment in which he reviewed the evidence at some length, Judge McGibbon declared that the most damning evidence against Nicholls came in the testimony of Professor Joslyn Rogers that the metallic particles found between the bills and in the envelope containing the money that had been found on Nicholls was identical in metallic content to the material of the C. D.S. safe. "Science is playing a very important part in the detection of crime these days," said Judge McGibbon, "and I think Professor Rogers is to be congratulated upon the results achieved."

Disbelieves Accused.

"Nichols says he received the money from Burns," said His Honor. "I don't believe his story as to how he came into possession of that money. I can't and I don't believe him."

"Chief Newhall gives positive evidence that he identifies Nicholls as one of the men he saw near the C. D.S. Store on the night in question, that he saw him standing with two other men. I must decide whether I am to believe Chief Newhall's evidence or the evidence given by Nicholls that he had not been there. I accept the evidence given by Chief Newhall as to the identity of the accused," said Judge McGibbon, "and I hold that Nicholls was in Peterborough on that occasion."

In conclusion, Judge McGibbon said that he was of the opinion that the chain of circumstantial evidence adduced by the Crown had been so strong that it could not be ignored, and that therefore there would be a conviction.

"I move for sentence," said W. B. Common, K.C., special Crown prosecutor.

"Have you anything to say, Nicholls, before I pass sentence on you?" asked Judge McGibbon.

"No, I have nothing to say, Your Honor," was Nicholls' laconic reply.

Mr. Frankel made an earnest plea for leniency for the accused, informing the court that Nicholls was suffering from tuberculosis and that he had planned to get married. Defence counsel urged a reformatory term for the accused, stressing the fact that the penitentiary was a breeding place for crime.

"A father can often do more with a backward offspring by kindness than being too harsh," said Frankel. "I feel certain that this will be the last time Nicholls will ever appear in any court on any charge."

Not Court's Fault.

"It is not my fault or the fault of the court that you are in this unhappy predicament," Judge McGibbon said to the prisoner. He referred to the associations Nicholls had had with Burns in the penitentiary, remarking that he had found it happen a great many times that men came out of the penitentiary and started in again to break the law. "Those associates of yours will get you into trouble, but they never get you out," he said.

"You have not been fair to your family, Nicholls; you have not been fair to that girl who has stuck to ou. Men of your age and physique should be in uniform instead of trying to pull down things at home while other men are fighting to uphold law and order and democracy. You will be sentenced to four years in the Kingston Penitentiary."

When the afternoon session of the court opened, Mr. Common briefly cross-examined Nicholls in regard to the $50 he said he had received from Burns.

"You are not suggesting that the Toronto police scorched the money that was found on your"

"Certainly not."

Nicholls admitted that he had been in trouble on three previous occasions, the first time in Findley, Ohio, where he was sentenced to from one to 20 years for operating an automobile without the consent of the owner and served 26 months of that sentence.

Mr. Frankel closed the defence with the evidence of Nicholls.

"I respectfully submit," he said in his argument to the court, "that to make a conviction on this evidence would be to stretch one's imagination to the extreme."

"The witness, Chief Newhall, has stated that he saw Nicholls with two other men near the C.D.S. Store on the night before the break-in," said Mr. Frankel. "I don't think I need to dwell very strongly on that evidence. I believe the court has taken certain cognizance of that evidence—especially in connection with the cross-examination."

Says Explanation Reasonable.

Defence counsel said that the only evidence the defence had to meet was in regard to the metallic particles found in the bills on Nicholls pqerson when he was arrested. "The accused has given a reasonable explanation as to his possession of that money. He has been a fair and honest witness all the way through."

"The Crown's case," said Mr. Common, "is largely circumstantial, practically wholly so. To succeed, circumstantial evidence must be consistent with the guilt of the accused and inconsistent with any other rational conclusion."

The special Crown prosecutor then briefly reviewed some of the salient points in the evidence.

Royal Canadian Navy Constantly On The Job

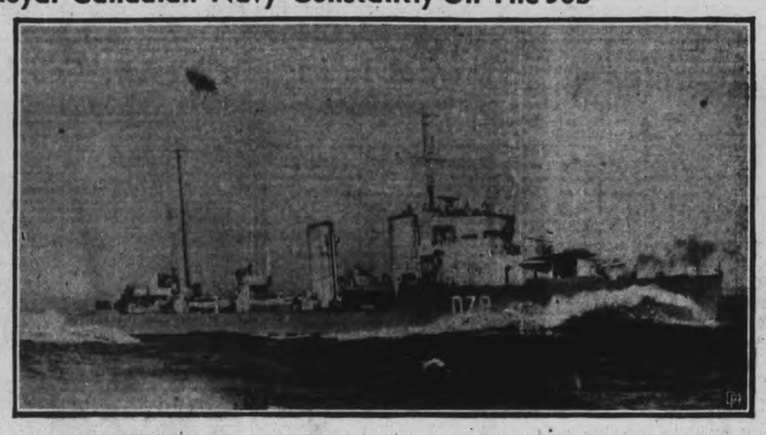

One of Canada's hard-working little destroyers is shown in this photo as it tears out to the open sea from an Eastern Canadian port. Throughout the long months of war the Royal Canadian Navy has been constantly on the job, helping Britain to control the ocean commerce routes.

Steamer Downs Hun With Mast

LONDON, April 4 — (CP).—The steamship Jamaica Producer claimed yesterday to be the first ship to bring down a Nazi bomber with her mast. The ship is of 5,300 gross tons, built for the banana trade and owned by Jamaica Banana Producers.

It was disclosed that the ship deliberately fouled the bomber with her mast on March 11, when a Heinkel "gliding low," suddenly "throttled up 40 yards away."

The account said the ship's helm was put hard over with the intention of fouling the enemy with the foremast or at least of upsetting his plan of attack.

"As soon as the ship began to swing, the Heinkel opened fire and at the same time began to climb steeply," the account said. "The enemy's fire was returned, the chief officer manning the gun in face of the enemy's close-range fire.

"The German pilot, seeing he might not clear, atempted to swerve but fouled the foremast with his tail. The wireless aerial and pieces of the plane crashed to the deck.

"Those on the deck saw the Heinkel sideslip round the stern. A moment later a huge column of water spouted up as it dived into the sea."

Carless Driving Charge Extended

TORONTO, April 4. — (CP). — Several amendments to the Highway Traffic Act were introduced in the Ontario Legislature on Wednesday by Hon. T. B. McQuesten, Minister of Highways, who said they were the result of the annual technical recommendations of the Registrar of Motor Vehicles.

One amendment prohibits the operation of motor vehicles on lighted streets with cowl or parking lights and another permits ambulances and police vehicles to carry moveable spot lights.

The authority given police to enter any place where motor cars are stored is extended in another amendment to places where bicycles are stored. Careless driving, a charge hitherto confined to motor cars, is extended to include other vehicles.

Bicycles are recognized in an amendment which states that no second-hand dealer may sell one from which the serial number has been erased.

Councils of cities and towns are given authority to set a speed limit of from 15 to 30 miles an hour for parks and exhibition grounds. Under the old Act a speed of 15 miles an hour is allowed.

178 Italians Downed

LONDON, April 4.— (CP)— The Ministry of Information estimated today that 178 Italian planes were destroyed during March in the Middle East.

It said 125 were shot down by Royal Air Force and Dominion pilots, 21 by anti-aircraft gunfire and 32 were destroyed on the ground.

British Sweep Italians From Ethiopia

This Central Press Canadian map shows how the British, now astride the Addis Ababa-Djibouti railway at Diredawa, have cut Italian rail communication with the Red Sea and the outside world. Arrows show positions of advancing British troops driving toward Addis Ababa, the Ethiopian capital, which military observers now believe the Italians will surrender.

Berlin Sea Loss Figures Held Fantastic

(By KIRKE L. SIMPSON.)

WASHINGTON, April 4.—(AP).—Lowering war clouds in the Balkans tend to obscure, but do not hide, a dispute between London and Berlin over progress of the war in the Atlantic.

Against a British announcement that shipping losses by enemy action had dwindled to 59,000 tons in the week ending March 23, Berlin "informed circles" have put out a claim that 367,000 tons of vital British cargo space were destroyed in the Atlantic that same week.

The trends of the war in the Atlantic which these figures reveal or conceal will do more to shape world destiny than the Balkan tumult, whatever its upshot.

Aimed at Balkans.

If the German figure were anywhere near correct, it would certainly be the heaviest blow struck at Britain since France was knocked out of the war. For its timing as well as its seemingly fantastic exaggeration, however, the Berlin outgiving is subject to suspicion.

Perhaps it was intended to affect the strained situation in the Balkans or the question of Japanese co-operation with the Axis team to divert United States attention from he sea siege in the Atlantic.

Could Yugoslavia, Turkey or even Greece be convinced at this moment that German claims of smashing destruction of British sea tonnage are true, it might greatly influence their policy-making.

Bolster Italian Morale.

Certainly Berlin does not expect to gain much in Britain by exaggerating Atlantic successes; nor is it probable that American aid-for-Britain policy would be keyed to anything less than accurate information from London day by day.

The Berlin claim may also be aimed at bolstering Italian morale. That morale has been suffering severe blows in the form of naval losses. The Fascist press is seeking to prepare its readers for compete collapse of Italy's African empire except in Western North Africa.

The full significance of the British army in North Africa has been gasi, important port in Libya, cannot be evaluated pending further developments. It indicates anew, however, that the bulk of the British army in North Africa has been transferred to Greece because of the Balkan crisis.

Flashlight bulbs are in such demand in Italy, because of blackouts, factories cannot fill all orders.

A Duce Impression

Rome, April 4. (AP)

VIRGINIO GAYDA, Fascist editorial spokesman, claimed today that Hitler and Mussolini had reached agreements with Foreign Minister Yosuke Matsuoka on Japan's action in event the United States engages in hostilities against the Axis "even without formal declaration of war."

At a press conference with German and Italian reporters, Matsuoka said he had had "several talks with Foreign Minister Galeazzo Ciano on questions of the most pressing importance."

He described the conversation with Mussolini yesterday as "a frank exchange of views on all problems interesting to the two countries and the world." This interview, he said, made "a deep impression" on him.

"I Don't Take Chances"

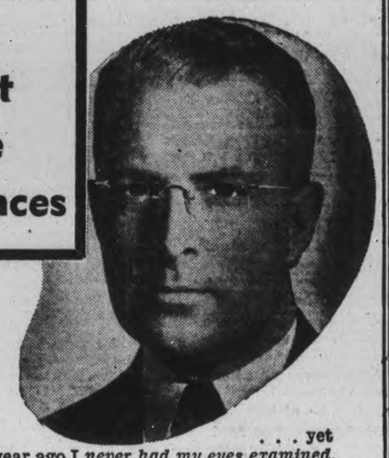

. . . yet up to a year ago I *never had my eyes examined.* I wasn't getting along very well in either business or family life. It was a lucky day when I decided to have an eye examination. *I am really doing fine now,* and periodic examinations will keep me going."

CONVENIENT BUDGET PAYMENTS

FOR APPOINTMENT PHONE 9397

A. WARD SMITH Optometrist

406½ George Street

A Modern and Complete Optical Service

IT'S TIME TO CLEAN-UP

Let Pratten's Help!

O-CEDAR MOPS

EXTRA LARGE! REVERSIBLE!

O-Cedar No. 32 5-STAR MOP

★ Non-matting, lint-proof green yarn.
★ Extra large floor spread, 175 sq. ins
★ "Easy-Shake" spring socket.
★ Soft fleece protection guard.
★ Green lacquered, 54 in. handle.

NO FINER MOP MADE—$1.75

SPECIAL BUY!

Good quality 54-inch handle. No welding to break. Reversible 79c

HERE'S A BUY

Big floor spread, good quality, fleece buffer to stop scratching. A real buy 98c

For Spakling Floors Use This

lb. Tin 59c

2-lb. Tin 95c

Wears Longer—Lasts Longer

15-lb. polishing Brush that will brighten your floors with ease.

1.98

PRATTEN Hardware

396 George. Dial 7523

BRING YOUR CAR TO US FOR THE

Car Deal OF THE YEAR

ON A BEAUTIFUL NEW

PLYMOUTH

ROADKING SPECIAL

Complete with

- Dual Windshield Wipers
- Dual Sun Visors
- Dual Tail Lamps
- Dual Horns
- No-Draft Ventilating Wings
- Big Tires
- Safety Wheel Rims
- Bumper Front and Rear
- Your Choice of 10 Beautiful Colours
- Radio Grille

AND ALL THE GREAT CHRYSLER-ENGINEERING QUALITY FEATURES THAT HAVE MADE PLYMOUTH SO FAMOUS!

1941 Plymouth Roadking Special 4-Door Touring Sedan

LET US SURPRISE AND DELIGHT YOU

WITH OUR DEAL ON YOUR PRESENT CAR!

You'll Be Surprised How Small An Amount a Month Will Put You Behind the Wheel of This Beautiful Plymouth Roadking Special!

THE BEST ENGINEERED CAR IN THE LOWEST PRICE FIELD—BUILT BY CHRYSLER

378 Aylmer St. GILLESPIE GARAGE Phone 8851

MONTREAL ROYALS HOLD SYDNEY TO 3 TO 3 DRAW IN OVERTIME

Sellout Crowds Looming In West's Opener

WINNIPEG, April 4.— (CP). — Coach Lorne (Baldy) Northcott of Winnipeg Rangers promised to-day that Western Canada's entrants in the Memorial Cup final will be a "good" sextet and indicated that if Saskatoon Quakers are to beat Rangers in the western final opening here to-night they'll have to be a stronger team than last year's Kenora Thistles.

Speaking of Thistles who lost in the Memorial Cup final to Oshawa Generals a year ago, Northcott said Rangers are a better balanced and heavier team."

"I think Kenora might have been better in goal but we are better on defence. Our forwards are about the same calibre but heavier. Our club weighs 165 and 170. We have a pretty fair hockey club."

The Quakers have a record equally as impressive as the Winnipegers and carry 11 players who were with the club a year ago. Quakers, however, average 156 pounds, with several forwards on the light side.

Coach Russ McQuarrie, juvenile coach and hockey executive, who is master-minding for Quakers, said when the team left Saskatoon last night that with the exception of Harold Laycoe, key defenceman and captain, the team is in good physical trim.

Laycoe suffered an attack of tonsilitis that kept him in hospital during three of Quakers' games against Edmonton Athletic Club.

Coach Northcott said ticket demand for the first of the best-of-seven series is the "best so far this year. We look forward to a sell-out." The rink's capacity is 5,000.

Sports Spice

By EDDIE BRIETZ
Associated Press Sports Writer

NEW YORK, April 4 — (AP). — The company which takes over Mike Jacobs' fight broadcasts effective June 1, has 200 applicants for the announcer's job....Washington is trying to get Frankie Crosetti from the Yanks, but Joe McCarthy isn't interested.....Warren C. Giles, general manager of the Reds, says they fear the Cardinals more than the Dodgers—and there's a tip for you plungers.

Lou Nova ought to whip Max Baer again tonight.'..That is, if he isn't bull headed and fails to follow instructions....Nova is the most stubborn fighter in the game....He was lucky to beat Max the last time ....If he'll stay in close and jab, he'll get a decision.

Today's Guest Star

Nixson Denton, Cincinnati Times-Star:—

The rooster has a right to crow,
He never lays an egg, you know.

Sports Cocktail

One of the sharper racing minds on Broadway is touting "Attention" as the colt to bet on in the Kentucky Derby.

Wait and See

Harold (Spike) Classen, the AP's demon sports editor at Kansas City, already has written his "lead" for the Louis-Musto fight Tuesday.... "It musto been something he ate."

Barons Favored To Win Title

CLEVELAND, April 4—(AP). — Cleveland Barons packed all the good luck charms they could find today before entraining with the Hershey Bears to continue their American League hockey championship playoffs in Hershey Saturday night.

Highly favored after making it two straight last night with a 3-1 victory, the Ohioans are determined to wind up the three-out-of-five series on Hershey ice. The Barons collected all the good-luck tokens because they haven't won a game on Hershey ice this season.

In last night's game, after a rough first period, both teams scored in the second. Don Deacon tallied for Cleveland and Bobby Kirk for the invaders.

Then the Barons swept through the Hershey defence for two goals in the early part of the third period. Ossie Asmundson scored on a high drive from 30 feet out and Bun Cook converted on one of his pet close-in lift shots.

LOSES SENSE OF SMELL

Said to have almost lost her sense of smell as the result of a street accident, Miss B. A. Burke of Henley-on-Thames, England, has been awarded $5,700 damages.

SPORTS - DAY BY DAY

By FRED D. CRAIG

It's to be an All-American final for the Stanley Cup this season. The Boston Bruins who were apparently down for the final count after they lost to the Leafs in Boston last Saturday night have fought their way back from the brink of elimination and last night disposed of the threatening Leafs by winning 2 goals to 1 in the seventh game of the series, taking the decision 4 games to 3. And so the preliminary stages of the Stanley Cup classic have run true to form at least to this extent that in all three series the team higher up in the bracket defeated the club lower down. Boston who finished first disposed of the second place Leafs, Detroit who copped the third slot killed off the Rangers who had wound up fourth and the Black Hawks who ended the regular campaign on the fifth rung triumphed over the Canadiens who had finished up one peg lower down.

* * * * * *

It was a narrow margin for the Bruins but nevertheless they wound up the series like champions. After they had lost Bill Cowley after the first game and Bauer was hurt they were slaughtered 7 to 2 by the Leafs in the third game and their chances had apparently gone haywire. But they fought back like the good club they are, winning three out of the last four games, all of which by the way finished with the same score 2 to 1. They played cagey hockey after that 7-2 walloping and although Leafs did manage to win one more in overtime, the Bruins grabbed off the other three, two of them on Toronto ice and the other, the final, won by the Boston crew last night before their home town fans. It was the first time the Bruins had ever triumphed over the Leafs in a prelimnary Stanley Cup round.

* * * * * *

Last night's game seems to have been of exactly the same pattern as the three last games between the two clubs. Neither outfit threw caution to the winds. They played careful hockey all the way and after each club had scored once in the first period they battled tooth and tail until Mel Hill's goal in the final session meant victory for the Bruins. It was a nice break for Hill the clutch scorer in other seasons, but playing only a minor role this season until the last two games when Bruins switched him to centre on the Wiseman-Conacher line and the shift worked like magic. Some of the Leafs fell down badly in this Boston series. Stanowski failed to live up to his all-star rating and Syl Apps after his first showing in the third game did not look like a ball of fire after that. Bucko McDonald who got the only Toronto goal last night has probably been their most consistently effective player of the series.

* * * * * *

Only One Delegate

The sad condition into which baseball in Eastern Ontario has got is illustrated by the following from Ken Colling's column in the Belleville sheet: "The twenty-third annual meeting of the Ontario Baseball Association will be held in the King Edward Hotel in Toronto Saturday, but how the picture has changed in the past two decades. We well remember one annual meeting about ten or twelve years ago when the voting power from leagues in Eastern Ontario was so strong they swept everything into office and voted down proposals they did not fancy like chaff before the wind. But 'them thar days' just ain't no more and unless we have been sadly misinformed the only official delegate to represent a league from the entire Eastern Ontario zone will be R. A. Elliott, of Deloro, who announced to this corner recently he would be making his annual trek to the annual meeting of the Ontario Baseball Association and will no doubt enter the North Hastings League into the intermediate "B" series, as has been Mr. Elliott's practice for some years past."

* * * * * *

"The outlook for baseball is anything but promising in the area from Oshawa to Kingston," continues the article. "There is an outside chance senior clubs may be operating in Peterborough and Oshawa, but the once-flourishing Lake Shore League seems to be floundering on the rocks of despair, owing to so many of the league players having enlisted in Canada's fighting forces. A proposal was forwarded to the Lake Shore executive suggesting Bowmanville, Port Hope and Cobourg organize and play a series with Peterborough and Oshawa. If this plan had been accepted, then interests in Belleville were planning to reorganize the baseball picture locally and seek affiliation in this proposed senior league. However, that plan is so remote now that the only salvation to assure a little baseball in the Bay of Quinte district is to have the South Hastings League function and capitalize on the fact their sponsors would have the only baseball available for miles around."

* * * * * *

Basketball fans should find a visit to the Y.M.C.A. gym Saturday night for the final game in the City Basketball League well worth while. The finalists, the Quaffers and the Bees are two high-scoring outfits who turn on the heat early and keep throwing all night with the result that when the two clash tomorrow night for the city championship and the Kemp trophy there should be plenty of fireworks with Doug McPherson and Joe Stewart doing the bulk of the gunning for the Quaffers and Jimmy Thorburn and Pete McArthur leading the attack for the Bees. The fact that all four sharpshooters were members of the Outboard Marines O.A.B.A. squad this season will add a little spice to the affray. The two teams are very evenly balanced and they should put on a show that will keep the fans on their toes all the way through.

* * * * * *

The Wings Or The Bruins?

And now it will be Detroit Red Wings or the Boston Bruins for the Stanley Cup. A good many commentators seem to like Detroit's chances, figuring that the Bruins have been well softened in their series with the Leafs while the Wings have been resting up and are in the best of shape for the final test. We however are going to string along with the Bruins. They may be tired but they do not play until Sunday and by that time the Ross men should have summoned up enough reserve power to carry them through the last round. The Boston crew showed they have lots of intestinal fortitude by beating off the Leafs just when it looked as if the Toronto entry had them down for keeps and we will be surprised if they don't beat the stubborn Red Wings. It may be a tense, hard-fought series but the Bruins are tough enough to take it.

* * * * * *

Bill Walshe of the Kingston Whig-Standard is coming around to our way of thinking about military replacements. He comments thusly: "The O.H.A. notified Kingston officials that Owen Sound had two soldier replacements on the team. Tommy Dunne, who played goal for London in the Senior A at the start of the season, is taking the place of Roger Neath, who was called up by the R.C.A.F. and is now stationed in Toronto, while Alvie Wilson of Collingwood is replacing Reg Stanley, who is in the Grey-Simcoe Battery at Camp Borden. The Canadian Hockey Association will change its military rule before next winter as it left too many loop-holes this year and caused wholesale packing of teams with players who were members of teams previously eliminated in playdowns. Capt. James Sutherland, Kingston's grand old hockey general, will attend the Canadian hockey meeting in Calgary on April 12 when a new wartime rule will be adopted."

* * * * * *

Sporting Chili Con Carne: The Montreal Royals and Sydney Millionaires played a 3-3 tie last night....It should be a great series.... Oshawa Generals will hold the Toronto hockey spotlight from now on.... They meet Montreal Royals at Maple Leaf Gardens Saturday night in the first game of the Eastern Canadian finals....With the Leafs and Marlboros out Generals will do the hockey business....Mel Hill was nearly the forgotten man of the Toronto-Boston series. Now he's the hero....Connie Smythe was fined $100 for running out on to the ice in Boston last night....If the Leafs and Bruins were working on piece work basis in the last four games of the series they would be practically on relief.

Eastern Team Takes 3-1 Lead In First

OTTAWA, April 4—(CP).—Sydney's scrappy Millionaires, carrying Maritime hopes in the Allan Cup hockey wars, waited today with Montreal Royals to learn revamped plans of the Canadian Amateur Hockey Association for the remainder of their Eastern Canada final series which opened here last night with a 3-3 tie.

Original plans called for Sydney, which is using Ottawa as home ice, to meet Royals in the second and third fixture of the best-of-five round Saturday and Monday nights at Montreal. Shortly after their overtime battle last night, however, the teams were informed the Montreal Forum would not be available Monday.

Pre-game favorites, Royals had to show their best to catch the fleet Millionaires, who seldom stopped pressing in a wide-open game that kept nearly 5,000 fans howling all the way. Pete Morin, with his second tally of the night, did the trick three minutes after the third period started.

The clash was called a draw—and, as far as the series goes, no contest—after 10 minutes' wild overtime.

Goals spaced seven minutes apart gave Sydney a 2-0 edge in the initial stanza. Defenceman Remi van Daele got the first and Bobby Walton beat Goalie Bill Durnan on the other.

Walton took a double relay from Snall and Van Daele to score another a minute after Morin punched in Royals' first marker in the second period.

Two seconds before the frame ended Johnny Acheson broke through with Pal Raymond and McConnell to fool Goalie Bill Dickie in the Sydney net, leaving the score 3-2 for the Maritimers.

Favorites In Augusta Masters' Golf Tourney

Jimmy Demaret

View of the Augusta course

Sammy Snead

Bobby Jones

Ben Hogan

With defending champion, Jimmy Demaret, and the former king, Bobby Jones, in the field, the Augusta, Ga., Masters' golf tourney got under way April 3 on Jones' home course. Favorite for the tourney is Ben Hogan, the par-busting Texan who has been collecting most of the money in the winter tourneys. Sammy Snead is highly regarded, also.

MINORA'S HERE MEN!

GUARANTEED TO PLEASE OR YOUR MONEY BACK
4 FOR 10¢
"Fits all double-edge razors"
LARGEST SELLING ECONOMY BLADE IN THE BRITISH EMPIRE—NOW MADE IN CANADA
MINORA BLADES SAVE YOU MONEY ON EASY GOOD-LOOKING SHAVES!

WOULD YOU LIKE A TWO TONE CAR?

If You Would

Then bring your car to us. If the present finish is in fair shape we can paint the top a contrasting color, giving you a smart two-tone job.

Sugden & Shadgett
Body and Fender Repairs
COR. SHERBROOKE & WATER
Phone 3422

BETTER USED CARS

1940 FORD COUPE
1939 FORD DELUXE COACH
1931 DESOTO SEDAN
1939 FORD COACH
1934 FORD COUPE
1938 FORD DELUXE COACH With heater and radio.
1936 FORD SEDAN
1938 PLYMOUTH COACH
1939 PONTIAC COACH
1937 LINCOLN ZEPHYR SEDAN
1932 DE SOTO ROADSTER

These cars must be seen to be appreciated. They represent many miles of economical transportation.

HOOD and CUMMING MOTORS LTD.
Cor. King and George Street

Travel refreshed

DRINK Coca-Cola 5¢

UNSURPASSED VALUE
UNEQUALLED SELECTION
UNUSUAL QUALITY

in NEW SPRING WOOLENS from BRITAIN!

Now is the time for action—come in today. Be among the first to select from these new arrivals from over the seas. You'll find quality better than ever—patterns and colors more distinctive, more original than ever before. Yes, England still delivers the goods.

Look for these beautiful fabrics: Glen Urquhart plaids, windowpane checks, multiple stripes in lightweight flannel worsteds, gabardines, summer tweeds, twists and many others.

Tip Top Tailors' receiver checks in a new shipment of British woolens.

$27.50
—hand-cut and individually tailored to your personal measurements.

TIP TOP TAILORS
STORES EVERYWHERE Ltd.

TTS-3-41

329 GEORGE ST.

BRUINS ROAR INTO CUP FINALS WITH 2-1 VICTORY OVER LEAFS

"Sudden Death" Mel Hill Is Hero Again

BOSTON, April 4—(CP). — Boston's powerful Bruins, who dominated the regular National Hockey League season, roared into the Stanley Cup final with a 2-1 victory last night over a fighting Toronto Maple Leaf squad that forced them to battle to he last second of the seventh game.

To win, Bruins called on their opportunist extraordinary, Mel "Sudden Death" Hill, who earned hockey fame in 1939 by scoring the winning goal in three overtime tussles with New York Rangers.

The Winnipeg-born forward, playing centre for the first time in his career, scored at 14:17 of the third period, breaking up a 1-1 tie that had last from late in the first period, and giving Goalie Frankie Brimsek all the margin he needed to hold off the Toronto sharpshooters to the end.

Hill, who has been little used this season because his eyes have been troubling him, got his chance to star when Coach Cooney Weiland decided in the sixth game of the series to use him in place of the injured Bill Cowley on his Roy Conacher-Eddie Wiseman line. Hill more than justified the choice, keeping lightning Billy Taylor out of the scoring column for two games, and then emerging the series' hero last night.

16,000 See the Victory

A crowd of 16,200 who had sat in grim silence as minute after minute of the close third period ticked away, broke into frenzied cheering as Hill, eluding his check deep in the Toronto zone, skated in from the boards and let go a 35-footer that that flashed across Broad's chest into the top corner of the net. Wiseman got an assist on that goal, and both Hill and Wiseman had a hand in Boston's first goal, by Bill Hollett, that wiped out Toronto's first-period lead scored by Bucko McDonald. Both Hollett and McDonald netted long shots that were deflected off opposing defencemen's legs.

Bruins now go on to face Detroit Red Wings in the four-of-seven cup final that opens here Sunday night.

The game cost Conny Smythe, Leafs' peppery manager, a fine of $100 for going out on the ice. He bounced over the boards and raced to centre ice when his young centre, Pete Langelle, was clipped by Jack Crawford in the second period. Crawford drew a major penalty, but he had been off only 2½ minutes when he was followed by Billy Taylor of the Leafs for a like banishment because he drew blood from Art Jackson's skull.

Start And Finish At Baston

The series began and ended in Boston. Bruins scored a 3-0 shutout in the first game, then lost 5-3 in the second game, also played here. Then they shifted to Toronto where Leafs won 7-2 and Bruins won 2-1. The fifth game, in Boston was a 2-1 overtime victory for Leafs; the sixth a 2-1 victory for Boston at Toronto and the seventh again a 2-1 Boston victory.

The first two games of the Cup final will be played in Boston Sunday and Tuesday, with the teams returning to Detroit for the next two matches. Remaining games, as necessary, will alternate between Boston and Detroit.

Art Ross, manager of the Bruins, held a slight hope that Cowley may get back into action toward the end of the series.

HOCKEY

STANLEY CUP PLAYOFFS

Series "A"—(Best-of-seven series)

	P	W	L	F	A
Boston	7	4	3	15	17
Toronto	7	3	4	17	15

Boston wins series

First Game
Boston ..... 3 Toronto 0

Second Game
Toronto ..... 5 Boston 3

Third Game
Toronto ..... 7 Boston 2

Fourth Game
Boston ..... 2 Toronto 1

Fifth Game
xToronto ..... 2 Boston 1
x—17.37 overtime.

Sixth Game
Boston ..... 2 Toronto 1

Seventh Game
Boston ..... 2 Toronto 1

AMERICAN LEAGUE

Championship Series
(Three-of-five Series).

	P	W	L	F	A
Cleveland	2	2	0	7	4
Hershey	2	0	2	4	7

Thursday Result
Cleveland ..... 3 Hershey 1

O.H.A. JUNIOR "C"
Finals
Markham ..... 6 Bolton 4
First game of 3-of-5 series.

O.H.A. INTERMEDIATE B.
oSeaforth ..... 2 Paisley 2
o—Overtime.

EASTERN CANADA SENIOR
Finals
oSydney ..... 3 Mont. Royals. 3
First game of 3-of-5 series.
o—Ten minutes' overtime.

Markham Aces Trounce Bolton 6 to 4

TORONTO, April 4. — Charlie Hempstead's Markham Aces made a successful start toward completing defence of the O.H.A. Junior C championship they won last year by turning back Bolton 6-4 at Maple Leaf Gardens last night. It was the first game of a three-of-five final series, second of which will be played at the Gardens next Tuesday.

A little smoother in their efforts, the defending champions built a 5-1 lead in the first two periods, but had to fight desperately to stave off Bolton's brisk bid for victory in the final period. Bolton outscored the winners 3-1 in the closing chapter.

Bob Bangay scored twice, and Clark, Lawrie, B. Harper and Rowe netted singles for the winners. Jones bagged a pair for Bolton, with Gibson and Fisher getting the others. Netminders J. Harper and Charlie Dempster, former Young Rangers and Marlboro goalies, were outstanding.

Bolton—Goal, Dempster; defence, Fisher and Burnett; centre, Jones; wings, Gibson and Scarrow; subs, Patterson, Miller, Adams, Bridgman, Grifiths, Stacey.

Markham — Goal, J. Harper; defence, B. Harper and H. Bangay; centre, R. Bangay; wings, Lawrie and Rowe; subs, Murphy, Northcote, Clark, Sabiston, Baker, Coburn.

Referee — Norm Collings, Bradford.

First Period.
Markham, B. Harper (Northcote, R. Bangay) 10:07
Markham, Rowe 12:50
Bolton, Gibson (Fisher) 16:37
Penalty—H. Bangay.

Second Period.
Markham, Clark 5:25
Markham, Lawrie (Baker, H. Bangay) 7:11
Markham, R. Bangay (Lawrie) 15:27
Penalties—Miller, Rowe 2.

Third Period.
Bolton, Jones (Gibson) 6:09
Bolton, Fisher (Adams) 11:31
Bolton, Jones (Scarrow, Gibson) 16:58
Markham, R. Bangay (Northcote) 19:40
Penalties—Stacey and Sabiston.

REAL WAR BANANAS

SYDNEY, N.S.W.—(CP). — One area of New South Wales has just produced bananas 12 inches long, five inches round and weighing half-a-pound apiece.

An Oversize Egg

CAMPBELLFORD, April 4.—(ENS).—Although it was the 1st of April a certain goose in West Seymour wasn't fooling when it presented its owner with an oversize egg. The specimen was brought to town by James MacDowell who declared it was unusual for such a large egg (1 pound 1 oz.) to contain but a single yoke. It was almost twice the size of a normal egg and measured 9½ inches around the middle and 14½" over the ends. It was laid by a Toulouse goose.

Who Are The 'Great' Pitchers In The Major Leagues

By WALTER L. JOHNS
Central Press Canadian Writer

NEW YORK, April 3—If you were asked to name the best pitchers in the major leagues you'd tally with Bob Feller, Buck Newsom, Bucky Walters and Claude Passeau, and you'd be just about airtight in your claims.

For, certainly, they are the best pitchers—today!

In that "today" lie the claims of 14 others, who are about to start another campaign. It is these others, we say, who are the best pitchers in baseball.

They are the veterans who have consistently pitched winning ball, year after year. Their records prove they are the "cream of the crop."

Feller Ace of All?

With the exception of Feller, who has the jump on most of his competitors because he is starring as such an early age and thus may set all kinds of records before he is through, today's pitchers still have many games to win to rank in a class with such "great" performers as Lefty Grove, already winner of 293 (count 'em) games; Ted Lyons, who has bagged 233 decisions; Red Ruffing, victor in 229 productions; Carl Hubbell, victorious 227 times, and many others.

A look-see at the list of veterans still being considered in pitching plans for the 1941 campaign reveals that several of the "stars," specifically, Paul Derringer of the Reds, Fred Fitzsimmons of the Dodgers, Mel Harder of the Indians, Tom Bridges of the Tigers, Lefty Gomez of the Yanks and Lon Warneke of the Cardinals, are being counted on not only as helpers but as regular starters.

Root in 19th Year

And, this despite the fact that each has won more than 150 games in their careers which have stretched over more than 10 years in the majors.

Take the case of a few. There's Charley Root of the Cubs, now 42 years old. Root has won 163 games while losing 153. He's been in the majors 18 years. He should reach the select circle of 200 winners this year. Larry French of the Cubs, only 33 years old, could make the 200 circle with 21 wins. Harder, only 32 but a veteran of 13 years with the Tribe, still needs 29 victories for the select circle of 200 winners.

Grove, the outstanding hurler of the group, should reach the class of 300 winners this year. All he needs is seven more victories. He is 41 years old.

Dizzy Dean, prior to his arm trouble, bid fair to become one of the greatest pitchers of all time. He has won 150 games in 10 years and is only 30 years old. But Dean, from all appearances, is on the downgrade for good.

Records Show Class

Freddy Fitzsimmons, 39-year-old Dodger, not only has compiled 208 wins in his career but last season, his 16th in the majors, he topped the whole Dodger staff!

Lefty Gomez, only 31 years old, may come back for the Yanks this year. He has won 169 games in 11 seasons.

A glance at the records of the veteran pitching stars discloses that with a few exceptions, they have been members of only one or two clubs throughout their careers. Outfielders and infielders may be vagabonds, but pitchers stay put. Bridges, Gomez, Harder, Lyons and Hubbell have spent their time but with one club. Hubbell started with the Tigers, but he has no record with that club.

An attached table gives you some idea of what this group of pitchers has done thus far. Some of their records will be hard to match, even by the Newsoms, the Walters and perhaps the Fellers.

Name	Age	Yrs.	W.	L.
Bridges	35	11	162	111
Dean	30	10	150	83
Derringer	35	10	168	149
Fitzsimmons	39	16	208	141
French	33	12	177	153
Gomez	31	11	168	92
Grove	41	16	293	134
Hadley	36	15	156	159
Harder	32	13	171	136
Hubbell	37	13	227	133
Lyons	40	18	233	219
Root	42	16	193	153
Ruffing	35	17	229	203
Warneke	31	11	160	95

Favor Sea Gulls Over Spitfires

ATLANTIC CITY, N.J., April 4.—(CP)—Atlantic City Sea Gulls of the Eastern United States Amateur Hockey League, a team that thrives on rough-and-tumble hockey and easily was the toughest team in the league this season, ruled slight favorites today to defeat Windsor (Ont.) Spitfires, Mcihigan-Ontario League champions, in the opening game tonight of a best-of-three international series for the Hamilton B. Wills trophy.

The Gulls, managed by Bert Corbeau, never were shut out during their regular 65-game schedule, finishing the regular season in third place behind the league champions, Washington, and the runner-up Baltimore Orioles.

Paced by Harry Dick, a giant 200-pound defenceman, who spent more than 200 minutes in the penalty box to lead the league in that department, and whose forte is breaking up enemy scoring plays, Atlantic City battled to a tie with Washington in the Amateur Hockey Association of the United States round robin tournament last week. The Gulls became finalists when Redvers Mackenie, Washington coach, announced that this team had decided to disband.

CENTRE
TO-DAY & SATURDAY
SLASHING HIS WAY TO FAME GREATER THAN DUMAS' DASHING ADVENTURER!

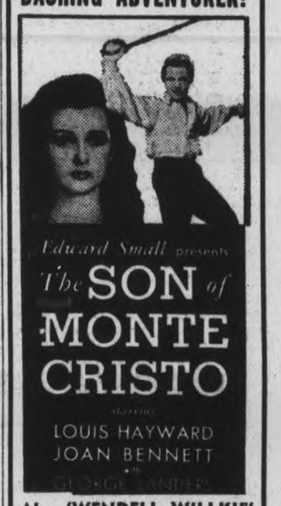

Edward Small presents
The SON of MONTE CRISTO
starring
LOUIS HAYWARD
JOAN BENNETT
GEORGE SANDERS

Also 'WENDELL WILLKIE' in "INFORMATION PLEASE" and "CINDERELLA'S FELLA"
Musical Comedy in Technicolor
Plus! Colored Comic Cartoon "Land of the Midnight Fun"

Pledge for War Savings
"SALADA" TEA

DON'T JUST DREAM . . .
Come To J. H. Hughes And Get A Better Used Car!

There's fun ahead this Spring and Summer—in a Used Car from J. K. Hughe's! With a small down payment you can own one of these fine models. We'll arrange an easy finance plan!

Bargain Buys For Saturday

1939 Chevrolet Coupe
Standard model coupe in light grey finish. Good tires and good motor. A bargain buy for Saturday.

1939 Ford Deluxe Sedan
With radio and heater. This car is in A-1 shape throughout. Has been checked by our mechanics and has our written guarantee.

1938 Oldsmobile Coach
Here's a dandy car for somebody to snap up. This car is in the best of shape throughout, and is a pleasure to drive.

1935 Studebaker Sedan
Deluxe model car, this has our OK. We suggest you see and drive this one now!

COME IN AND SEE THESE CARS TO-MORROW!
J. K. HUGHES
Opposite Market Phone 3533

Drizzle Delays Leafs' Training

AVON PARK, Fla., April 4. — It was all quiet on the baseball front here yesterday, as a steady downpour all morning turned into an afternoon drizzle that confined Toronto Maple Leafs' activities to the hotel lobby.

It was an off day on the Leafs' schedule anyway, so no real damage was done. It gave Art Jones and Al Rubeling an extra day to heal their leg injuries.

To-day the Leafs tackle Kansas City Blues in their ninth training game, Walter Lanfranconi and probably Carl Fischer will look after the pitching duties. Eddie Gillette, part of the rookie pitching syndicate that Lena Blackburne brought to camp for a trial, will get his chance against the citrus kings on Sunday afternoon. Tom Sweeney, the other half of the combination, returned to his Florence, N.J., home on Wednesday.

Joe Vance, who reported along with Ed Selway, was delighted to be back with the Leafs. He feels that he can still win in the International League and was pleased with his rescue from Birmingham.

ENTIRELY WITH BRITAIN

NEW DELHI—(CP).—Sympathies of India are entirely with Britain and not a single Indian would wish victory for the Axis powers, declared Hindu Liberal Leader H. N. Kunzru.

MOVIE TIME TABLE

Capitol—"Second Chorus", 2:00, 3:55, 5:35, 7:40, 9:40.

Centre—"Son of Monte Christo", 2:25, 5:00, 7:20, 9:35; "Wendell Willkie", 1:55, 4:30, 6:50, 9:05.

Regent—"Girl from Avenue A", 1:25, 4:00, 6:35, 9:15; "Doomed Caravan", 2:40, 5:15, 7:50, 10:30.

Brade Is Champ Middleweight

SOMEWHERE IN ENGLAND, April 4—(CP).—Sgt. W. T. Brade, Winnipeg, hard-slugging Westerner, who held a string of Canadian amateur boxing titles, won the middleweight championship in the 2nd Canadian Division boxing finals with a first-round technical knockout over L.-Cpl. Wibb Ayers of London, Ont.

The match was the headline event of the tournament.

The winner was a bantamweight on the Canadian boxing team at the British Empire games in Australia and held the Canadian bantam, feather and lightweight titles. He now is with a field regiment and Ayers with a field ambulance.

The light-heavyweight title was won by Pte. Len Rashett of Tweed, Ont., serving with a Quebec infantry regiment. He defeated Pte. A. G. Burcomb of Guelph, Ont., member of a field ambulance unit, by a decision in three rounds.

Pte. Jack Pedan of Toronto, with a Central Ontario infantry regiment, dodged terrific roundhouse swings of Pte. T. P. Lee, Calgary, member of a mobile Bath unit, and poked away at his husky opponent to take the heavyweight championship by a three-round decision.

A second-round technical knockout over Cpl. Jack Barry of Detroit won Pte. P. E. Thibault of Montreal the lightweight crown. Both belong to a Quebec infantry regiment.

Pte. Joe Wellman of Niagara Falls, Ont., with a reconnaissance battalion, was awarded the welterweight crown when the other finalist, Bdr. Steve Cameron of London, Ont., couldn't fight because of an injured hand.

L.-Cpl. Benny Carbonette of Ottawa won the bantam crown without a final fight when no opponent was available. The little Ottawan took on Pte. Euclid Parisien of Montreal in the featherweight final but lost when the fight was stopped in the second round.

German auto repair men are using spare parts from two or more makes of cars in assembling a car.

Only 4 In Race For Allan Cup

TORONTO, April 4.—(CP)—Four teams remained today in the running for the Canadian senior hockey championship and Allan Cup.

The survivors:

East
Maritimes—Sydney.
Quebec—Montreal.

West
Saskatchewan—Regina.
Alberta—Lethbridge.

Memorial Cup Survivors

Four teams remained today in contention for the Canadian junior hockey championship and Memorial Cup.

The survivors:

East
Quebec—Montreal.
Ontario—Oshawa.

West
Manitoba—Winnipeg.
Saskatchewan—Saskatoon.

Jailed Eve Of Wedding

LONDON, Ont., April 4—(CP).—Arrested on the eve of his wedding after he had bought the wedding ring with a worthless cheque, Gunner William Leclear pleaded guilty in court yesterday to two charges of fraud and was remanded to April 9 for sentence.

Leclear, former Londoner, is a member of the 12th Field Regiment (Active) now training at Camp Sussex, Sussex, N.B. Magistrate D. B. Menzies was informed he was absent from his unit without leave. He told detectives he was to marry a local girl to-day.

COMMERCIAL REFRIGERATION
for
BUTCHERS · GROCERS
FLORISTS · FURRIERS
HOTELS · DAIRIES
CREAMERIES · FARMS
Let us help you solve your Refrigeration problems
JOHNSTON'S
GEORGE at McDONNEL Phone 4697

RYE'S PAVILION
TO-NIGHT & SAT.
Dance To
Jimmy Barber
AND HIS ORCHESTRA
Admission—10c
DANCING, 4 for 25c
Free Bus Service After Dance
Pavilion Heated

TO-DAY and Saturday (Only)

FRED ASTAIRE swings the trumpet!
PAULETTE GODDARD —she's a dancing marvel!
in
"SECOND CHORUS"
With
Artie Shaw and His Band
Charles Butterworth
Burgess Meredith
Plus!
Smart New Disney Cartoon "GOOFY'S GLIDER"
Capitol News
And
"EVERWHERE IN THE WORLD" (Canada Carries On!)
Note! Avoid Disappointment Attend Matinees if Possible!
CAPITOL

TO-DAY and SATURDAY
Regent
Two Ace Hits Starting Daily 1.30

HOPALONG'S BEST YET!
Paramount presents CLARENCE E. MULFORD'S
"DOOMED CARAVAN"
featuring WILLIAM BOYD
Directed by Lesley Selander • A HARRY SHERMAN PRODUCTION
FEATURE NO. 2—ANOTHER FAVORITE
JANE WITHERS
GIRL FROM AVENUE A
A 20th Century Fox Picture
KENT TAYLOR
KATHARINE ALDRIDGE
ELYSE KNOX
LAURA HOPE CREWS
JESSIE RALPH
HARRY SHANNON
VAUGHAN GLASER
RAND BROOKS
ALSO CHAPTER 5 OF SERIAL
"WINNERS OF THE WEST"
Coming Soon, "Blonde Goes Latin"

Steers, Heifers Close Steady; Hogs Regain 15

TORONTO, April 4 — (CP). — Prices on steers and heifers closed steady on the Livestock Market here this week after an early weakness. Butcher cows were unsaleable at the close after a 25 cent drop. Veal calves were steady while dressed hogs recovered a 15 cent decline. Lambs were down 25 to 35 cents cwt., while sheep held steady.

Steers and heifers opened 15 cents lower, but recovered later in the week. Weighty steers sold at $8 to $9.50. Butcher steers closed at $7.50 and $8.85 and butcher heifers at $7 to $8.25 with a few at $8.50. Fed calves were slow at $8.75 to $10. Butcher cows were mostly $4.75 to $6.50 on closing sales after early tops of $7. Canners and cutters sold at $3.25 to $4.75. Bulls were weaker at $5.25 to $6.60 cwt. Good light Western stockers sold at $7.50 up to $7.75, with other stockers downward to $6. Good milkers and Springers were steady at $80 to $90 each.

Veal calves were unchanged at $11 to $12 for choice with a large number of common to medium selling slowly at $6 to $10 cwt.

Hogs opened at $8.35 live and $11 to $11.15 dressed. The close was at $8.35 live and 11.15 to $11.25 dressed. Sows sold at $7.50 to $7.75 on a dressed basis.

Sheep and lamb receipts included 2,300 Westerns. Early sales were at $11 to $11.15 for Westerns of top quality. The lamb market was badly overloaded and many of the Westerns were of poor quality. Closing prices for top lambs were $10.50 to $11, with others downward to $9. Sheep were stead at $3 to $6 for locals with light Western ewes at $6.50.

Weekly summary:

	Cattle	Calves	Hogs	Sheep & Lambs
This week ..	4511	2497	4397	3632
Last week ..	4255	2835	5549	2072
1941 to date ..	66704	25895	56437	26372
1940 to date ..	64920	28081	58698	29032
This week 1940	4369	3094	5306	2552

Farm Trouble Takes 2 and 3

MORE ABOUT—

Farm Trouble

Continued from Page 1

house it would be impossible to bring down the budget for the new year before the Easter recess which starts next Wednesday. He announced, however, that he would make a statement on proposed amendments to the excess profits tax to put an end to uncertainty for many taxpayers as to where they stood on their operations.

That act now imposes a tax of 75 per cent on all profits in excess of a pre-war normal and it is understood the amendments have to do with the determination of what the pre-war normal profits shall be for different types of business.

The general run of taxpayers will have to wait for the budget to learn what additional sums they will be required to contribute to meet Canada's wartime financial obligations.

A sharp protest was registered by Opposition Leader Hanson against the modification of statute law by order-in-council; and John Blackmore, New Democracy Leader, voiced his suspicions that production of beet sugar in Canada was being unduly curtailed.

The senate heard further repercussions of government leader Dandurand's recent statement to the effect that, before Dunkirk, British industrialists were not anxious to see Canadian industry get into war production. Conservative Leader Meighen moved for production of communications passing between the Canadian and British governments on the subject.

The upper house passed the motion after Senator Dandurand said the documents could not be produced without the consent of the British government and Senator Meighen insisted that the British government be asked for its consent.

Wants Some Airing

Mr. Hanson's complaint centred mainly on an order-in-council passed last November, suspending the operation of a clause in the consolidated revenue and audit act designed to secure treasury control over expenditures. He also cited other orders-in-council affecting statute law which, he said, should have been brought before parliament.

"An important section of the statutes of this country, intended to protect the public treasury, has been flouted at a time when the people's representatives were in session and could correct the position if it absolutely needed to be corrected," said Mr. Hanson.

He agreed statutes might be found too rigid for wartime emergences but complained the government was making too great use of the powers given it by the war measures act.

"The war measures act has set aside the constitution of this country under this government," he said, "and I do submit, in all fairness, that it ought not to be used for all the purposes for which it has been used."

Mr. Ilsley replied that the order-in-council affecting the Consolidated Revenue and Audit Act was necessary to avoid "administrative chaos." He said there was no question of the government's power to act by order-in-council and he was satisfied of the wisdom of the action taken.

Sees Less Sugar Acreage.

Mr. Blackmore's speech on sugar was prompted by instructions issued by th sugar beet factory in his constituency of Lethbridge to reduce sugar beet acreage in that area by 1,300 acres because the factory had a stock of unsold sugar.

Canada, he contended, should increase its beet sugar production in order to make itself independent of imports—not curtail production. Beet sugar was the equal of cane sugar in all respects. He questioned the necessity of recent increases in the price of sugar.

"It would certainly appear, first that the Canadian government is selling Canada into bondage in the matter of Canada's sugar supply," said Mr. Blackmore.

"Secondly, someone is bartering Canada's birthright for worse than a mess of pottage and betraying her future for dross as base as the famous 30 pieces of silver.

"Third, any nation that must buy from abroad any necessity of life, is, in respect of that necessity, a potential slave of external circumstances.

"Fourth, the interests that control our sugar supply, once our beet sugar industry is destroyed, can raise the price to any level. Their unprincipled cupidity dictates and forces Canadians to pay that figure as they did after the last war.

"Fifth, the sugar situation looms through the storm clouds as one of the blackest and most imminent threats to Canadian economic freedom."

Defences For Temiscouata?

J. F. Pouliot (Lib., Temiscouata) clashed with Defence Minister Ralston for the second time this session when he asked what steps were being taken to provide for the defence of his own constituency.

Col. Ralston said defence plans were a military secret but adequate arrangements were being made to meet any attack on Temiscouata county or any other part of Canada.

To this Mr. Pouliot retorted that defences were only secret when they existed. He intimated that he had in mind a possible successor to Col. Ralston if one were necessary. He did not name the man, but said he had a good military record and was the best organizer in the country.

Answering a question from Douglas Ross (Con., Toronto-St. Paul's), Munitions Minister Howe said the Government's airplane production policy was to keep every factory busy on the planes it was producing now, or on other types to come into production soon. Airplane manufacturers knew where they stood.

"There is only one uncertainty," he said. "It relates to the development of a new type of engine in the United States, and we expect to have that determined shortly."

MORE ABOUT—

Four Prisoners

Continued from Page 1

bending them down to make an opening big enough to let them out. A brick wall still separated the two pairs of prisoners, but, apparently working at that from both sides, a hole was soon made through the wall and the four men were together in a corridor that gave access to a ground floor window opening on to the north jail yard. They were working on the bars at this window, and had almost succeeded in making an opening big enough to escape when Wood discovered them.

A number of hack saws were found, two of them shoved down into the socks of one of the prisoners. These had been used to cut the cell bars and also the iron bars on the window.

An automobile was reported seen waiting outside the jail, and it is assumed that the prisoners were counting on assistance to make a getaway once they got outside.

Soon after the attempted jail break was frustrated police arrested five Toronto people, two men, Marvin Rosenfarb and Noel George Sharon and three women, Mary Rogers, Ivy Pryde, and Helen House in a local hotel, and after questioning they were locked up on a charge of vagrancy.

Prisoners In Cyrenaica

Lieut.-General Sir Henry Maitland Wilson (CENTRE, FOREGROUND), Governor of Cyrenaica, pictured inspecting the horde of Tripolitania camel corps troops captured in the British drive in that territory recently.

Obituaries

WILLIAM HILL.

HASTINGS, April 4.—(ENS). — The community lost one of its outstanding citizens in the death on Thursday morning of William Hill, who passed away at his late residence on Albert street, Hastings, in his eighty-fourth year.

He had been in failing health for some time, but during the past few weeks his condition became more critical.

A life-long resident of Hastings, the late Mr. Hill was born in Asphodel township in October, 1857, but, at the age of two years, came to Hastings, where he has since resided.

He leaves to mourn his passing two daughters and five sons, Mrs. Gertrude Lingegrover of Pittsburg, Pa.; Mrs. Earl Hahn of Hastings; George of Glenshaw, Pa.; Walter of Chicago, Ill., Bruce of Pittsburg, Pa.; Tom of Phoenix, Ariz., and Lynn at home.

The funeral will be held from his late residence on Saturday, at 2 p.m., conducted by the Rev. D. K. Perrie and assisted by the Rev. J. E. Glover, with interment in the Trent Valley cemetery.

MRS. F. G. BAILEY

CAMPBELLFORD, April 4. — (ENS)—This town lost another of its well-known citizens with the passing of Margaret Anne Begg, wife of Freeman G. Bailey, who died at her Centre Street residence early Tuesday morning.

The late Mrs. Bailey was born in Seymour Township sixty years ago and has resided in this vicinity practically all her life. She was married to her now grieving husband here thirty-six years ago. A member of St. Andrew's Presbyterian Church Mrs. Bailey had for many years taken an energetic part in the work of various women's organizations and up to the time of her death had maintained a keen interest in various charitable societies.

Although she had been in failing health for some time her sudden passing as the result of a stroke early Monday evening, was distinct shock to both family and friends.

Surviving besides her husband are two sons, Gerald of Peterborough and Keith with the 3rd Field Park Co., R.C.E., Debert, N.S. A sister, Mrs. Sarah Boyle, St. Catharines and two brothers, John of Seymour and James of Cramahe also survive.

Funeral services will be conducted from the family residence on Centre street at 2:30 Friday afternoon by Rev. D. K. Perrie, Hastings, and interment will be at Mount Pleasant Cemetery.

MARKETS

HIDES, GREEN AND CURED

Peterborough dealers quote: Beef hides, green, 6c lb; cured, 8c lb. Calf hides, green, 12c lb; calf and kip skins, green, 10c lb.; cured, 12c lb Sheepskins, 50c to $1.50; horsehides, $2.50 to $3.50.

TORONTO CHEESE

TORONTO, April 4 — (CP). — Wholesalers were quoting large government grade cheese today at 15¾ cents, up ¾ cent.

Wholesalers offered cheese to retailers at: New, large, 16½c; triplets, 16¾c. Old, large, 22c; medium. 21½c.

FRUIT AND VEGETABLES

TORONTO, April 4 — (CP). — Wholesale fruit and vegetable prices were unchanged here today with the following exception: Imported: lettuce, 5s, $4.75 to $5; 6s, $4 to $4.25; Cuban pineapples, $4; Spinach, $1.50 bushel.

TORONTO PRODUCE

TORONTO, April 4 — (CP). — Produce prices (Dominion Department of Agriculture) today were:

Eggs.— A-large, 22 to 23c; A-medium, 21 to 22c; A-pullets, 20 to 21c; B, 20 to 21c; C, 19 to 20c.

Churning Cream, wholesale.—No. 1 lb. 38c f.o.b., 41c delivered; No. 2 lb. 35c f.o.b., 38c delivered.

Butter, wholesale.—First grade solids, 34c; second grade solids, 31½ to 33¼c.

Mill Feed, wholesale.—Bran, $28; shorts, $28; middlings, $29.

TORONTO POULTRY

TORONTO, April 4 — (CP). — The poultry market is quiet, the Dominion Department of Agriculture reported to-day.

Fresh receipts are very light with supplies of chicken nil and fowl not enough to meet requirements.

A few fresh broilers are arriving, costing 28 to 30 cents a pound dressed.

The local demand is only fair, but there is a fairly good enquiry from outside points. These are being supplied from storage stocks.

Dealers are quoting producers and country dealers for fresh dressed poultry:

Chicken.—Grade A, milk-fed, 26c; Grade B, milk-fed, 25c; Grade A, 25c; B, 23c; C, 20c.

Fowl.—Grade A, 5 lbs. and up 19½c; 4 to 5 lbs., 18½c; 3 to 4 lbs. 17½c; Grade B, 5 lbs. and up, 17½c; 4 to 5 lbs., 16½c; 3 to 4 lbs., 15½c; Grade C, 10 to 11c.

Old Roosters, 12c.

CAMPBELLFORD PRODUCE

Eggs—Produce dealers offered the following for ungraded eggs delivered in Campbellford Thursday: A-large, 17c; A-medium, 15c; A-pullet, 14c; B, 13c; C, 12c.

Butter—Prices to retailers in pound prints continued at 35 for No. 1 grade, and 34½c for No. 2 grade.

Cream—Churning cream was unchanged at Special, 40c; No. 1 grade 39c; No. 2 grade, 36c. One cent less for truck cream.

Poultry—Liveweight. — Chickens, 1½ to 2½ lbs., 12c, 10c, 9c; 2½ to 4 lbs. 9c, 7c, 7c; 4 to 4½ lbs., 10c, 8c, 7c; 4½ to 5½ lbs., 11c, 9c, 8c; 5½ to 6½ lbs. 12, 10c, 8c. Over 6½ lbs. 13c, 11c, 8c. Hens; over 6 lbs. 10c, 8c, 6c; 5 to 6 lbs., 9c, 7c, 6c; 4 to 5 lbs. 8, 6c, 5c; under 4 lbs. 7c, 5c, 5c.

Downeyville News

The trappers are getting ready for a good year both for prices and number of rats. There are no rats straying around the fields looking for feed this year as in other years. The lake is still frozen over and it will be some time before it is open.

The many friends of Mrs. Vincent Perdue are pleased to know she is improving after a very serious illness at her home here.

SWEDEN'S MOBILIZATION

STOCKHOLM—(CP).— Explaining why many conscripts were recalled to mobilization centres at short notice, the government said "we must naturally make sure that Sweden has the most efficient neutrality guard possible."

Had LaGrippe?

FELLOWS' SYRUP

WILL HELP REBUILD YOUR STRENGTH 20C

WHEN BUYING NEW FASHIONS AT HALL'S

Your budget takes Easter in its stride!

Opportune Savings For Thrifty Misses

Easter Sale of SUITS

Man Tailored or Dressmaker Styles

Grand suits for business and general wear at an attractive low price. The man tailored suits come in plain colors, pin and chalk stripes and are expertly tailored throughout. The dressmaker suits have the new soft lines, the longer length jackets, new necklines. All in quality woollen materials beautifully made. Sizes 12 to 20. PRE-EASTER SALE PRICE 14.88

Smart 1941 Handbags

Bags you'll admire for their clever styling . . . the quality leathers . . . the grand way they are finished throughout. Mostly large, top handle styles, black, navy and colors 2.98

Striped Rayon Spun Blouses

To complete your tailored outfits, or for wear with separate skirts. Various multi colored, Roman and Candy stripes. Long sleeve style with convertible collar. Sizes 14 to 20 ..... 1.98

A Gay Selection of Easter Bonnets

Originated at Much Higher Prices

1.98 to 4.95

So smart. . . . so different looking, and what flatterers they are! Perky little sailors . . . rakish brims . . . saucy litte flower bedecked creations . . . casual and sporty types . . . they're all here in a regular flower garden selection of colorings that fashion headlights for this season. Felts, straws and combinations. A most complete selection.

We're Featuring Misses' Softly Tailored COATS In a Special Group at 19.95

Coats that look considerably more than the low price we're selling them at. Fitted, belted or boxy types so handsomely tailored throughout of quality woollen materials. You'll like the fit of them . . . . their good appearance . . . their smartness of line and most of all the remarkably low price. Misses' sizes 13½ to 20.

Flattering Sheer 3-Thread 'Magic' Hosiery

In the New Spring Shades

You'll be amazed at their splendid wearability despite their cobwebby sheerness. Chiffon silk from top to toe, full fashioned and perfect fitting and in these leading Spring shades . . . Rio Sun, Tropic Nude, Tropicana. Sizes 9 to 10. Pair 1.00

Pre-Easter Value Scoop

Sale of Slips

Substandards of 1.00 Quality

Rayon Satins
Crepes
Suede Taffeta .69

Exciting value scoop! Well made slips in a most varied selection of styles, including lavish lace trims . . . . embroidery trims . . . . fagotting . . . . and appliques. Every woman who appreciates value will be on hand sharp at 9 a.m. to buy a season's supply. White or Tearose shade in sizes 32 to 42.

For Splendid Figure Control

'NuBack' Corselettes

Styled With Inner Belt

The success of your costume begins with the proper foundation garment. For straight, average and full hip figures we suggest this corselette for perfect control. Made of fancy coutil, lightly boned, with swami rayon bust section. Sizes 34 to 48. SPECIAL VALUE 5.00

Phone 5761 RICHARD HALL LIMITED Peterborough's Bright Shiny New Store

Troublesome Night Coughs Are Hard on the System

It's the cough that sticks; the cough that is hard to get rid of; the cough accompanied by a tickling in the throat that causes the nerve and throat wracking trouble that keeps you awake at night.

Dr. Wood's Norway Pine Syrup helps to relieve this coughing condition by soothing the irritated parts, loosening the phlegm and stimulating the bronchial organs, and when this is done the troublesome irritating cough may be relieved.

Dr. Wood's Norway Pine Syrup has been on the market for the past 48 years. The Trade Mark "3 Pine Trees".

Price 35c a bottle; large family size, about 3 times as much, 60c at all drug counters.

The T. Milburn Co., Limited, Toronto, Ont.

The Peterborough Examiner

VOL. LXXXV, No. 80 — PETERBOROUGH, FRIDAY, APRIL 4, 1941 — PAGE 9

Bradd Sentenced To Five Years

MAIN STREET TOPICS

ASK FOR GRANT.

A request from the Horticultural Society for a grant of $50 to carry on various beautification projects this year was left with Alderman Roy and the Parks Committee Thursday night at the City Hall.

CEMENT TENDER

The Board of Works Thursday night accepted the tender of the Peterborough Lumber Company for a supply of cement this year at $2.36 a barrel.

SALARY RESTORED

In fairness to J. O. Fife, because a depression time salary cut had not been restored, Alderman Cotton moved Thursday night that his salary be increased from $1,600 to $1,700.

ADVERTISE WITH "ACK"

The manufacturers committee of the council Thursday night subscribed for half a page advertisement in Morris Ackerman's Sportsmen's Guide at a cost of $45.

FRACTURES ANKLE.

Stew. Heffernan of the well-known swimming, diving and gymnastic team of Heffernan and Hayes, was unfortunate enough to fracture an ankle during a gymnastic display put on for the benefit of the trainees at the local military training centre Wednesday night. A group of gymnasts from the Y.M.C.A. were staging an exhibition of tumbling in the Salvation Army hut and Heffernan in executing a back somersault landed off balance and twisted his ankle so badly that the bone was fractured.

SAVED THE DAY

Stan McLeod, chairman of the House Committee of Kinsmen Club was in the doghouse Thursday night when it was found the Empress Hotel could not accommodate the club because of a slip on the part of some Kinsmen members. The Hotel Champlain arranged a banquet and McLeod was forgiven when the waitresses walked out with plates of home-made buns, hot out of the oven, and hot muffins as well. The tea-bone steaks smothered in mushrooms completed the picture and the party was a real success.

AWARDED BUTTON

Harold Craig, son of Mrs. E. V. Craig, the investigator for the Mothers' Allowance and Old Age Pensions for the Peterborough district has been awarded a button by the Hon. Albert Matthews, Lieutenant-Governor of Ontario, symbolic of distinction in the field of blood donors. Mr. Craig was selected as one of three students chosen from the University of Toronto to represent it at the annual meeting of the Canadian Red Cross, Toronto branch. He has given donations of blood four times, and with the other donors was one of the guests of honor at a luncheon served at the time of the presentation by the Lieutenant-Governor.

CROCUSES IN BLUM

Spring offered bright hostages to the fortunes of April weather in the delicate bloom of crosuses in a flower bed at the home of Mrs. J. Cridland, 864 George street, this morning.

DISTRICT MEETING

A district meeting of Kinsmen clubs is scheduled for April 8th at the Genosha Hotel in Oshawa and president Lorne Bateman wants all members who can attend to get in touch with him not later than Monday at noon.

NEW TEACHER HIRED

Miss June Best, Elias avenue was selected by the committee on appointments from a field of 11 applicants to the Board of Education. She will teach in the commercial department at the Collegiate and the choice was made on motion of D. G. H. Melton and Alex Sollitt.

Obituaries

RICHARD REDMOND

The funeral of Richard Thomas Redmond took place from the Bert Duffus Funeral Home to the Church of the Sacred Heart, where Requiem Mass was sung by Rev. Dr. Grant and also addressed the congregation who attended to pay tribute to a life long resident of this district.

Possessed of a kindly and charitable disposition Mr. Redmond had made a host of friends during his lifetime, and his passing will be regretted by many whom he befriended and helped in his own quiet way.

After the services his remains were laid to rest beside his parents in the family plot in St. Peter's Cemetery, the services conducted by Rev. J. Houlihan.

Pallbearers were John Gillespie, John T. O'Connell, Mathew Clancy, Dennis O'Toole, William J. Grady, Pierce Powers.

TERESA BEST

Funeral of Teresa Best took place from the Bert Duffus Funeral Home on Thursday morning to St. Peter's Cathedral, where Requiem Mass was chanted by Rev. Earl Grant, who also delivered a very eloquent sermon to the relatives and friends who came to pay their last respects to one who had during her life made a host of friends, both in Peterborough and Lindsay.

Floral and spiritual tokens also added silent tribute.

After services at the Cathedral the cortege proceeded to St. Mary's Cemetery, Lindsay, where she was laid to rest in the family plot, and services conducted by Rev. Edward Welsh.

Pall-bearers were Fergus O'Brien, George Daley, Charles Carson, Gerard O'Brien, M. J. Duffus, and Leland Wade.

Changes Plea To Guilty As Court Opens

William Bradd, third of the four men charged with burglarizing the Canadian Department store here on February 2, changed his plea to guilty this morning and Judge McGibbon sentenced him to five years in the Kingston penitentiary.

Mannis Frankel, defence counsel, asked that the penalty should be the same as that given Lawrence Burns and Thomas Nicholls, a four-year term, but Judge McGibbon refused. "I cannot ignore his record" he said, "I have a duty to to the public."

Lengthy Record

The record as read by W. B. Common, K.C., special crown prosecutor, showed that Bradd had first got into trouble at Bracebridge in 1927, when he received a six-months sentence for breaking and entering. The list of sentences after that first occasion included several terms in Kingston Penitentiary, with convictions at Hamilton, St. Catharines and Ottawa. Among the charges were escaping from the Ontario Reformatory and of an attempted jail break at St. Catharines. The list included about a dozen charges since 1927.

When court opened this morning Mr. Common said he was ready to proceed with the case of William Bradd.

Mr. Frankel asked that the charge should be read so that Bradd might plead.

"He had already pleaded not guilty," said udge McGibbon.

"He wishes to change his plea and enter a plea of guilty" said Mr. Frankel.

"The accused must plead in person" said Mr. Common. The charge was accordingly re-read and Bradd said "guilty."

Mr. Common then read Bradd's record to the court.

"For the purposes of the record" said Mr. Frankel "the evidence already heard in the case of Tom Nicholls in which the name of Bradd was involved is consented to as being evidence in this case."

Pleads for Four Years

"With a record such as this young man has" said defence counsel, "the least said the better. However, two associates of the accused involved in this case each received four years, and I don't think the crown would object very much if he received a similar sentence. The accused wishes to apologize to the court for the way he acted yesterday. He was under tention at the time."

"This is a terrible record for a boy of 28 years" said Judge McGibbon, after Bradd had informed the court that he was 28 years old, had been born in Hamilton, and his parents were dead.

"When I left school, and I didn't go very long," said Bradd "the depression was on and there was no way I could work. From the first time I was arrested I was never given a chance. I wasn't put on probation at that time."

"The great trouble with you, Bradd, is the company you keep. It pulls you down. I believe you have some ability but you have been applying it in the wrong place" remarked Judge McGibbon.

"I can't ignore this record" he continued, "I do hope that one day you will come to your senses and arrive at the conclusion that this kind of life does not pay."

"My record is the whole thing that doesn't give me a chance" said Bradd, "It is against me when I try to get work"

"You could tell them the truth" Judge McGibbon said.

"Then they don't want me" replied the accused.

"Did you try to enlist?" No.

"Your country wants you" said His Honor. "You are sentenced to five years in Kingston Penitentiary."

"May I urge your Honor to make it four years," said Mr. Frankel.

"I have a duty to the public and this boy's record is too bad" replied Judge McGibbon.

When Bradd was brought before the court yesterday afternoon after Nicholls had been convicted and sentenced, he asked that he should be tried by a judge and jury, and there was quite a scene in the court for a while.

Mannis Frankel, in addressing Judge McGibbon, said that unfortunately all four men had not been tried together. As a result of the system followed Bradd felt that he had been found guilty before he had been tried. "He is now asking to go before a jury or before another judge," said defence counsel.

"This case will be tried on its merits," returned Judge McGibbon. "I have not tried Bradd yet. The grounds you have stated are not sufficient to justify granting your request."

"I am going to dismiss my lawyer and put no defence up. You can railroad me or not," exclaimed Bradd.

"Do you plead guilty or not guilty?"

"Not guilty," snapped the accused.

"What is your position now, Mr. Frankel?"

"I have no standing at present," replied the Toronto counsel. "All that remains for me is to ask Your Honor to permit me to withdraw."

Judge McGibbon ordered a brief recess to give counsel a chance to talk over the situation over with Bradd.

What the prisoner was brought back into court, Judge McGibbon again asked Mr. Frankel what his position was then.

"Just about the same as before," was the reply. "The accused says you are already prejudiced against him and that he cannot get a fair trial and he therefore desires to be tried by another judge."

"I feel you are prejudiced against me before I start," said Bradd.

"You come into this court with a chip on your shoulder, young man," replied Judge McGibbon. "You will get a fair trial on the merits of the case."

"Is there no way in which I can be tried by judge and jury?"

"None," replied Judge McGibbon, who remarked that he was going to give Bradd the option of an adjournment until Friday morning to arrange about counsel, or else to go on immediately with his trial without counsel. Bradd took the adjournment, and the case went over until this morning.

Held On Vagrancy Charge

Mary House, of Toronto, who along with two other women and two men, are being held on a vagrancy charge in connection with the attempted jail-break in the Peterborough Court-House on Thursday night. She is shown in her cell in the Police Court on Friday morning; one of her companions hid in the corner, while the other was being fingerprinted upstairs. (Examiner Staff Photo.)

Five Are Charged With Vagrancy After Attempted Jail Break

Three girls and two men faced vagrancy charges in city police court arising out of an attempted jail break by four prisoners at the county jail Thursday evening.

Chief Constable Newhall said that the quintet was arrested in Queen's Hotel at ten o'clock last evening, and he further stated that the five had been warned to leave the city the day before. Mannis Frankel of Toronto appeared for the five and they were all remanded without plea or election until Wednesday, April 9.

The five are Noel George Charren, Maurice Rosenfarb, Helen House, Ivy Bryde and Mary Rogers, and they are still in jail.

They were charged under a section of the Vagrancy Act which is not invoked very often, as follows: "That having no peaceable profession or calling to maintain himself by, for the most part supports himself by gaming or crime or by the avails of prostitution and is thereby a loose, idle or disorderly person or a vagrant."

The three girls, neatly dressed and smart looking in appearance are confined to the women's cell in the police station. They had been attending the court case on the hill, in which Burns, Gallow, Nicholls and Bradd were facing charges of robbery.

Gets Two Months.

William Curtis, age 18, who pleaded guilty to six charges of breaking and entering local premises, was sentenced to two months on each charge, the sentences to run concurrently, and he will serve the term in the county jail.

John Bradshaw, counsel for the accused, urged strongly the court consider the boy's age and the fact that it is his first offence, and grant suspended sentence. This plea was opposed by the Crown, and Magistrate O. A. Langley, K.C., sentenced the boy to the county jail rather than to the reformatory.

Fred McMahon of Millbrook was fined $10 and $2.50 costs when convicted under the Farm Products Grades and Sales Act. The charge was that he had sold apples which were undergrade. A second charge of facing, that is, putting the best apples on top was withdrawn.

Jury-Lovell Buy Bond Drug Store

A business change of considerable importance was completed in quick order yesterday when the drug business of J. P. Bond, Hunter and George streets was acquired by the Jury-Lovell interests who own a number of drug stores in the province.

The Jury-Lovell firm control the Elliott Drug Store here and the intention is that when the Bond store has been completely remodelled the Elliott business will be moved into the corner site.

Mr. Bond has been in business at the corner of Hunter and George streets for 21 years, taking over the store from William Madill.

He will continue to make Peterborough his home.

20% OBJECT TO PORK

There are 190,000,000 people in the world who still take their meals in primitive fashion, and 25 per cent object to eating pork, according to a London meat specialist.

Need Of A Big Brother Club In Peterborough More Than Evident In Report To Council

"He thinks the police are a joke," was the concluding sentence in a report by Miss Rachael Young, superintendent of the Children's Aid Society, recommending to the council Thursday night that the city pay for the maintenance and care of a small boy at St. John's School for Boys.

A pathetic echo of humor sounded at that period, and although it caused laughter, it seemed closer to tragedy.

City Clerk Outram said the boy is a good looking lad and "well spoken," but Miss Young's report describes him as having got entirely out of hand at home, a noisy nuisance at school, and behind his smooth front is a growing habit of stealing. The boy is one of seven children, and apparently the main weakness in his background is parental ineptitude to deal with a growing boy. And here he is starting off on the broad road and its devious bypaths, having already acquired the dangerous smart aleck idea that the police are a joke.

And now he has reached the stage of rebellion against the little fringe of society in which he moves, thinks he is a law unto himself and has to be sent to a school of correction. Miss Young says no boy is beyond redeeming, and there is still hope for him. She is suggesting his wayward beginning indicates the need of a Big Brother Club in Peterborough.

City Auditor Audits Fund To Aid Victims

According to the requirements of the War Charities Act of the Federal Government, all funds which received official approval are required to submit to the government an audited statement of receipts and disbursement up to the end of the fiscal year on March 31.

Peterborough's British War Victims' Fund has been audited by Edward Humpage, showing total contribution by the public up to that date of $11,261.43.

Disbursement were: amounts sent to Prime Minister Winston Churchill for relief purposes (£2,000), $8,944.60; and sundry expenses, cables, exchange, etc., $26.92; total $8,971.52.

Balance on hand, March 31, 1941, $2,289.91.

Other receipts have been coming daily since the end of March and Fred Mann has already applied to the government for permission to send Peterborough's sixth contribution of £500 to the Old Country.

Plan Two Draws

Two draws for the British War Victims' Fund are to be made within a few days, and Peterborough people who have been keeping the fund steadily on the upgrade are reminded of these two opportunities to make substantial contributions.

The draw for the four piece silver tea service donated by Mrs. David MacPhail will be made Monday night at a bridge to be held by the sponsors, the Business Professional Women's Club. All returns should be made to Miss J. Waddell by Monday noon. There are still a few tickets available on this draw. They can be obtained from members of the club or at Grafton's, or the Examiner.

The canoe outfit given by J. B. O'Dette and Sons will be drawn for by Mayor Hamilton on Easter Monday, April 14. Somebodys is going to get a splendid prize in winning this canoe, paddles and other accessories in time for the boating season.

Repeat donations still continue to come in, showing that the people of the city and district are thinking daily of the needs of many thousands of the people of Great Britain who have suffered from German air raids. Probably there are many who may be inclined to forget this appeal. Just a little kindly reminder to them will sharpen the contrast of their fortunate position as compared with the British people in the front line trenches, which mean sanywhere and everywhere in the Old Land.

Previously acknowledged	$11,335.81
G. K. P. (5th donation)	10.00
E. T.	5.00
Anonymous, M. W.	2.00
Boxes at Havelock	1.50
Box at R. Hall, Ltd.	1.47
A Friend	.90
Total to date	$11.356.68

New Pole Line Being Erected

The Utilities Commission is completing the erection of a new pole line from the Canadian General Electric Company's plant on Wolfe Street to Bethune and in the back way to the Utilities sub-station.

It is being erected to supply the company with 5,000 horse-power for their new industrial requirements. R. L. Dobbin, manager, said the C.G.E. has been receiving the standard 2,200 volts, but has outgrown that power consumption. The line carries 44,000 volts which will be stepped-down to 6,600 at the factory.

Excavation began late yesterday afternoon on the Wolfe Street side of the C.G.E. grounds for a new sub-station through which the supply of power will be handled for the additions to the factory. It is mostly an assembly of transformers, switches and other outdoor equipment that does not require housing.

RED CROSS CHIEF

CAIRO—(CP).—Sir Duncan Mackenzie has been appointed Red Cross and St. John Commissioner for the Middle East, succeeding Lord Somers, now Chief of British and Empire Boy Scouts.

Debenture Debt Is Said $58,493

Miss Jennie Batten, county clerk and treasurer, telephoned the Examiner this morning to take exception to a statement in the speech by Alex. L. Elliott, M.P.P., in the Legislature Wednesday as reported by The Canadian Press.

"Mr. Elliott said that Peterborough county had a debenture debt of $125,000 in 1936, and that it had now been wiped out," Miss Batten said. "As a matter of fact the present debenture debt of this county is $58,493, and practically all of it was incurred for provincial highways. The only exception was the amount of $5,000. The terms of the debenture do not expire until 1946."

Fuel Tenders Again Called

Discussion of fuel values in the various types of coal now being used in the schools was the highlight of a lengthy discussion at the Property Committee meeting of the Board of Education on Thursday night.

The argument developed when there were not sufficient tenders received in the annual call for the coal for the city schools. At this point, Messrs. Melton, Donnelly and Moir expressed some dissatisfaction with the situation maintaining that a thorough analysis of the needs of the Board along with a study of the different types of coal might lead to a more satisfactory arrangement. The final decision was to ask for more tenders and a meeting to discuss fuel values will be held at a later date.

Improved Lighting

Mr. Walker, the chairman suggested to the Board that action should be forthcoming on the Collegiate re-wiring and improved lighting and after a brief discussion the committee recommended that Grant and Loucks be authorized to install two experimental fluorescent units in one room at the school so that the Board might observe the change. Mr. Finnie, building supervisor was instructed to take light readings in all rooms at the school and to submit a chart to the Board, indicating the light meter reading, time of day, subject being taught and whether or not the room was in use night and day.

The wiring circuit at the South Central School is inadequate for present day requirements and it was decided to change the circuit to 3 wire, 100 amp from 2 wire 60 amps. Fred Finnie was instructed to get this work done, and was given a max-mum figure within which he must work.

Gym Floor

John Ward, chief caretaker at the Collegiate reported to the Board on the condition of the gym floor, and the members decided that the floor be dressed with a preparation recommended by Mr. Ward and that the work be done during the Easter holidays. Two fans will be installed in the boy's gym and one in the girl's gym.

The committee also recommended the purchase of a special spray machine and ten gallons of soap to be used with it, in cleansing terrazzo floors at the Collegiate.

Mr. Ward was instructed to prepare a report on the amount of work being done by the janitors in connection with the War Emergency classes, and this will be discussed at a special meeting of the Property Committee to be held prior to the regular monthly meeting next Thursday.

Prices are to be obtained on 50 feet of 1½ inch fire hose, cork floor covering and two types of battleship linoleum for the administration building.

The committee recommended the purchase of 28 fire extinguishers.

MARTINIQUE REJOICES

After weeks of shortage of many articles, people of Martinique rejoiced when several ships arrived recently bringing flour, potatoes, beef, codfish and other foodstuffs.

Hospital Board Requests An Extra $7,000

By a vote of six to four, the finance committee of the council last night recommended that an application be made to the Ontario Municipal Board for permission to borrow an additional sum of $7,000 for the construction of a temporary wing at Nicholls Hospital.

With Alderman Cotton presiding, the resolution by Alderman Dutton, seconded by Alderman Roy, was supported by Mayor Hamilton, Aldermen Ovens, Sullivan and Sands, with Aldermen Gordon, Bradburn, Swanston and Curtis opposing.

The Ontario Municipal Board has already given its approval for the issuing of debentures for $10,000 without submitting the proposal to the Protestant property owners, but subsequent changes in the plans directed by the provincial Department of Health entail further expense which the trustees of the Hospital said they kept to the possible minimum of $7,000.

The deputation of trustees who presented the Board's request to the finance committee was composed of C. F. Kitney, chairman of the building committee, E. B. Fowler, Vincent Eastwood, Dr. J. Malcolm McCulloch and D. B. Falkner.

Need More Beds

In presenting their appeal to the council the deputation generally reaffirmed their previous statement of the need of increased bed accommodation for the public at Nicholls Hospital, and declared that their revised plan was the most economical and otherwise satisfactory solution they could devise to meet a pressing and emergent problem.

"We are not asking anything for ourselves," Mr. Kitney said. "We are requesting the council to provide the Board with enough money to build the new wing that is badly needed. We feel that other finances will supply the furnishings. One woman sent us a cheque for $500 in appreciation of the services she received while a patient at the Hospital, and we have had assurances of other support toward the cost of equipment. Our committee has spent most of the winter going into this question, and we hope you will realize that we are simply trying to solve one of this city's problems."

History of the Hospital

Mr. Fowler reviewed to the committee some of the history of the foundation of Nicholls Hospital "in view of the existence of certain erroneous conceptions as to its establishment and operation."

"About the year 1885, the late Mrs. Charlotte Nicholls, who was a very rich lady in her day, expressed a desire to do something for the people of the town of Peterborough by giving them a hospital where the sick people of the community might receive treatment. To this end a proposition was received by the council of that day that she would furnish sufficient money to build and equip a general hospital. Owing to lack of agreement among the members of the council, the existing setup was arranged by several of the most outstanding citizens of this community. I find in the early minutes that a committee composed of George A. Cox, Charles McGill, J. W. Flavelle, R. S. Davidson and John McClelland, was appointed to confer with Mrs. Nicholls regarding the estab-

HOSPITAL BOARD

(Continued on Page 10)

Milk, Sugar, Tea And Coffee Undergo General Increase In Price In Past Week

Your cup of Oolong or Ja(h)ve, whichever you prefer, has undergone a totalitarian increase in the price of ingredients within the last month.

First, the price of milk was pegged up a notch to let the dairy farmers keep a little of the cream at home or in their bank books. From all accounts that job of Vivian Milburn's is working out quite satisfactorily to all concerned. Some of the producers and distributors felt like frowning on the restaurant boost of the half-pint bottles of milk, from five to ten cents, remarking that there was moderation in all things, but after all, they said, it was none of their business, except that seemed to them a sure way of turning off one of the public milk taps.

Sugar advanced a cent a pound this week as a result of the dollar-a-hundred increase in the federal tax.

Both bulk and package teas went up approximately five cents a pound at the beginning of the week, and now coffees are three to five cents higher than they were all winter.

Control of the cost of coffee is said to be beyond the price—freezing power of the Wartime Prices and Trade Board, because it is wholly imported.

"It would be useless to peg the price," said a Board official, "because we have no control over foreign markets. If we did try it the result would probably be that we would get no more coffee.

Factors pushing up the price of coffee are said to have been the retail demand's overtaking of wholesale supplies, shipping shortage and agreements between the United States and the coffee-producing South American nations.

GET A $100 LOAN
Repay $7.78 a month
No Endorsers Required

Loans made on furniture or auto. No credit inquiries of friends or relatives. Money usually the same day

Cash Loan You Get	Amount You Pay Back Each Month including All Charges			
	4 mos. loan	8 mos. loan	12 mos. loan	15 mos. loan
$ 30	$ 7.88	$ 4.10	$ 2.84	
50	13.13	6.83	4.73	
80	21.01	10.92	7.56	
100	26.26	13.65	9.46	$ 7.78
125	32.83	17.06	11.82	9.73
150	39.39	20.48	14.18	11.67
200	52.52	27.30	18.91	15.57
300	78.79	40.95	28.37	23.36

Other loans up to $500 available

Instalments based on prompt repayment and include charges of 2% per month as authorized by the Small Loans Act, 1939. *We guarantee* there is nothing else to pay. Phone or call to apply.

HOUSEHOLD FINANCE
— Corporation of Canada —
Established 1878
PETERBOROUGH, ONT.
Second Floor, Lansfield Block
177 Charlotte St., Opp. Loblaws
M. E. Holt, Manager — Phone 5843

Notice To Electrical Consumers

All electric light service will be shut off South of Sherbrooke and West of Stewart Street on Sunday morning, April 6th, from 7 to 8.30 D.S.T. to effect necessary repairs.

PETERBOROUGH UTILITIES COMMISSION

MUSICAL FESTIVAL

Will Be Presented by the
PETERBOROUGH TEMPLE BAND
AND SONGSTER BRIGADE
in the
Park St. Baptist Church
TONIGHT

At 8 o'Clock — Admission 25c

NOTICE

EVERETT PRINGLE, Barber, formerly of George and Park Hill Road, wishes to announce to his customers and friends, that he is now located at Moore's Barber Shop, 294 Charlotte St.

DUTTON'S
TEA, COFFEE & NUT STORE
Now Under the Market
326½ GEORGE ST.

ICE CREAM—
Brick 18c; 2 for 35c
BANANA SPLIT 10c

GIFTS
FOR EVERYONE
On
EVERY OCCASION
Artistically Wrapped
Without Charge
SODEN'S
BOOKSTORE AND GIFT SHOP
131 Hunter St. — Opp. Post Office

Humane Society Reviews Past Year's Work

Almost unbelievable stories of bird life in Ontario were told to the members of the Peterborough Humane Society at their annual meeting, held in the Chamber of Commerce on Thursday night. The speaker of the evening was Alex. Kay, official bird observer for this district.

Mr. Kay has spent years studying the habits and appearance of the bird life of Canada, and is qualified, as well as any person in Ontario, to speak on their habits. One of his most startling features deals with the owl, which is not blind in the daytime, he said, but merely rests them, in preparation for the hunt to follow during the night. Its favorite food consists of mice and more mice, and here's where the interesting facts begin.

The swallows and their famous meeting-place, Capastrano, in California, provide nature with one of her most colorful wonders. Each year, on March 19, they congregate there by the thousands, and have been for more than 200 years; the unbelievable part of it is that records prove that even on leap-year March 19 is their date of arrival.

Canada has 768 different varieties of bird life, and Peterborough has at least 382. There are 2,800 "observers" across the country like Mr. Kay, who send in weekly reports to the government about the birds in their respective districts, and all work without salaries.

Many more vital facts were given, perhaps the most outstanding was the one in which the fact that some birds mate only once was described. Some birds, the owls and geese, never re-marry. They become widows or widowers upon the death of their mates, and remain single from then on.

2,000 Animals Attended To.

The Humane Society is better equipped financially to carry on its program than it was last year, according to C. E. LaBranche, the president, but much is still to be desired. More than 2,000 animals have received the attention of the society in the past year, said Dr. Thomas Johnson, veterinarian for the society and among these were 450 dogs and 385 cats. There are still a few cases of cat disease in the city, and March found a few dogs with distemper. All cases have been well dealt with, however, and cases of poisoning of dogs have been investigated. Dr. Johnson has had 51 years' experience in his field of endeavor, and is qualified well in the lines of inspection of animals.

Peterborough's horse population is being well cared for according to the inspector's report, and with few exceptions all is as it should be in that direction. Boys with air rifles came in for the bulk of the slams at this year's meeting, for it is said that many birds are killed weekly by them at Jackson's Park and Green Hill.

Dr. Johnson has travelled more than 7,000 miles on duty during the past year and his trips have included the country surrounding Peterborough on all sides. Several court cases have arisen out of neglect for or mistreatment of animals, and convictions were secured in all cases.

In Mrs. W. A. Young's report as secretary, the fact that there are 52 paid memberships was brought out, and all officers agreed that this was not enough. Mrs. Young spoke of the war, and said that some people felt that war work should be perhaps the only kind indulged in by societies, but the Society for the Prevention of Cruelty to Animals in England is now taking a more important place than ever before.

The Peterborough society has become incorporated during the past year, and the members are now provided with adequate protection in legal directions. W. B. Gordon was given a lion's share in the credit for this being an established fact by the president.

From Bombed Chapel

A priest is examining candlesticks and other ornaments, including a tabernacle, salvaged from the chapel of a bombed convent after a recent raid in the London area. For some reason the bomb toll among churches and other religious buildings has been high.

Three Killed As Freight Train Hurls Passenger Engine Into Station

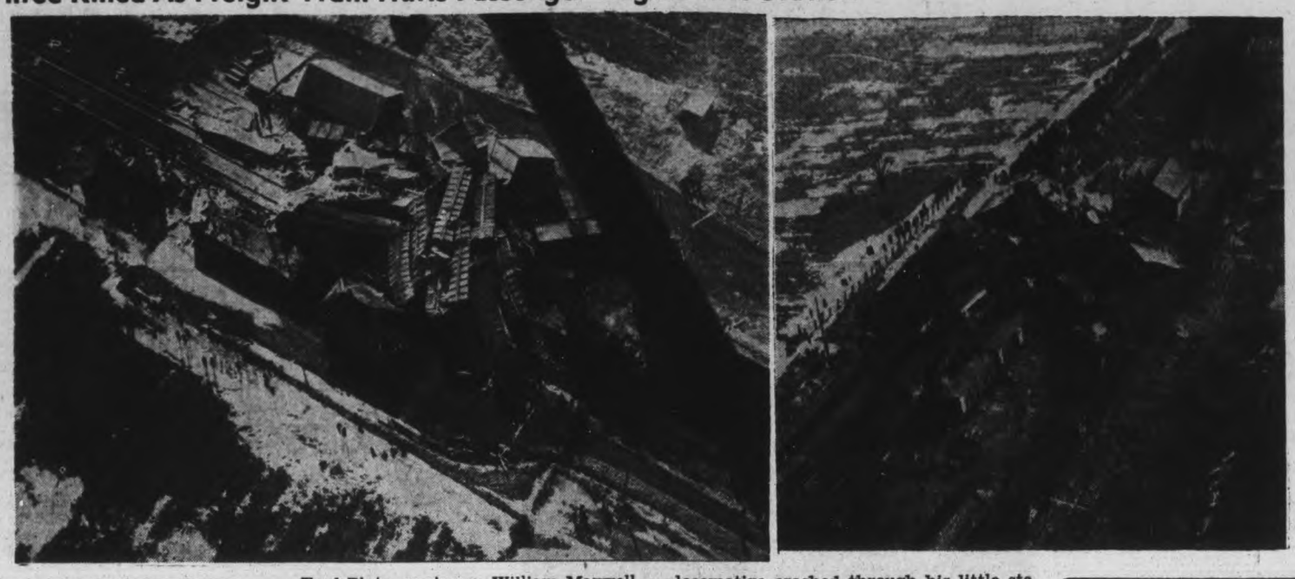

Fred Plato, engineer; William Maxwell, section foreman, and Wallace Plunkett, fireman, met death when a 68-car freight train broke an axle at Inkerman, Ont., and sideswiped the engine of a passenger train which was just drawing to a stop and toppled it on the station. Station Agent Edward Bennett was badly burned when the locomotive crashed through his little station. Running extra, the freight, not due to stop at Inkerman, was roaring through when one of the centre cars began to buckle and sway from side to side and then jumped the track, hitting the waiting passenger train. Two aerial views of the wreck are shown ABOVE.

Hospital Board

(Continued from Page 9)

lishment of a hospital. The existing setup was arranged by these men and accepted by the council. It was embodied in a special act passed by the provincial legislature, which defined the terms of the trust and the methods of management.

First Endowment

The first hospital was established in what is known as the late T. E. Bradburn house on west Charlotte street, which Mrs. Nicholls purchased and endowed to the extent of $15,000. It was operated for a few years when the capacity was found to be inadequate and the present hospital was built and opened in 1890. Mrs. Nicholls provided the money to build and equip the present hospital, and at the opening she gave a further $35,000 towards its endowment.

A few year's later St. Joseph's Hospital was built, and during the intervening years the two hospitals have rendered very great service to this community. While each hospital is staffed and managed by men and women of the respective faiths, there has always been the utmost harmony and co-operation; each hospital endeavoring to do its job in the most efficient and economical manner. There is no conflict of jurisdiction and neither hospital, to my knowledge, raises any question as to the religious conviction of any patient requesting admittance. The sick people of Catholic and Protestant faith alike are given treatment by St. Joseph's Hospital; the same applies to Nicholls. There is nothing in the Nicholls bequest, in the Act of the Legislature or in the bylaws of Nicholls Hospital that does not extend the same privileges to patients admitted to that hospital.

Basis of Problem

According to the records, the people of Roman Catholic faith comprise about one-third of the population of this community, and when illness overtakes them they naturally apply to their own hospital. The remaining two-thirds of the people just as naturally look to Nicholls for hospital service, and as both hospitals are almost equal in bed capacity, it is obvious that Nicholls finds itself unable to take care of all those who come to it for treatment. This condition has existed at least since 1925, about which time the use of hospitals in case of sickness became more general, and the question of bed capacity has been a very perplexing problem which the Board of Nicholls Hospital has been endeavoring to solve.

The existence of the two hospitals is not the creation of the civic officials of this generation, and I might say this condition exists in many places throughout Canada. Personally, I am inclined to feel that the system is perhaps the best, as applied to hospital work, because it is recognized when the religious and philanthropic approach to hospital service is removed the good work done by hospitals generally will be greatly minimized. Hospitals cannot be operated as you would the Utilities or the Board of Works service, but must be approached by sympathetic understanding of the problems caused by illness to those of our community, rich and poor alike.

Mrs. Nicholls' Gifts

The protestant people of this community are greatly indebted and have been wonderfully favored through the benevolence of the late Mrs. Nicholls. I find from the records that since the present hospital was built in 1890, the Nicholls endowment has given to the work of the hospital an average of almost $10,000 a year, as against an average of approximately $2,000 provided by the Protestant ratepayers; and further we have an endowment fund at present of almost $250,000, besides an appraised value of building and equipment of $277,000."

Mr. Fowler said that comprehensive plans for general extension and renovation of the hospital were prepared, but could not be undertaken because of existing conditions.

"This present plan will relieve the situation and enable us to carry on for a few years when we hope that conditions will be such as will warrant our going ahead with the larger scheme. You have already given us $10,000 which we at first considered would be adequate, but this plan as prepared by the architect and approved by the Department would be much better, not only in giving us more bed capacity and larger room area, but would provide certain services for which we are in great need.

Consequently, we are asking for an additional $7,000 which the Hospital Board, including as it does four members of this council, endorse, and which we hope will receive your favorable approval."

Financial Review

Mr. Fowler also presented each member of the council with copies of a financial statement showing the details of payments by the Nicholls Hospital Trust amounting to $487,759 during the last fifty-one years, an average of $9,563, as compared with $106,000 provided by the city during that time, or an average of $2,085 a year. And the endowment is now $242,000.

In 1939, according to the provincial statistics, Mr. Fowler said, Nicholls Hospital received from the municipality of Peterborough $7,765 which included $2,400 as a requisition and $5,365 for the care of indigent patients. In that year St. Joseph's Hospital received $7,820 from the city, entirely for the care of indigent patients.

"Our income from endowments that year was $12,898, and St. Joseph's received donations amounting to $10,248. They got almost the equivalent of what we got."

Patients' Residence

Patients at Nicholls Hospital last year were 56 per cent from the city, 29.9 from the county and 12.9 from the province generally.

"Both hospitals serve the district which is served by Peterborough in other things," Mr. Fowler said. He mentioned such places as Millbrook, Bethany, Omemee, Hastings, Bailieboro and so on. A week ago Saturday four persons who went to the hospital had to be turned away for lack of accommodation.

Mr. Fowler said the dimensions of the wing were at first 32 feet by 100 feet, but the architect and department suggested essential changes requiring an increase of 25 per cent in floor space, including a service room for sterilizing outfits and other facilities, more plumbing and other incidentals.

"If Mrs. Nicholls had not provided a suitable hospital, the city would have had to build one," Alderman Cotton commented.

One-Third of a Mill

Mayor Hamilton strongly endorsed the application and the plans of the deputation. "The Hospital has been giving this community good service for many years," he said. "I don't think we have used the Board as fairly as we should have in this matter. There is no doubt in my mind, that something has to be done and done quickly. If we take $17,000 and pay it back in five years it will cost the Protestant ratepayers in the neighborhood of $4,000 a year. That means one-third of a mill on the assessment, or one dollar a year on the average ratepayer's assessment of $3,000. Most of it will be paid by the manufacturers. The people will be getting about $3 in value for every dollar they pay."

Alderman Cotton reminded the committee that the city would have another two thousand people in a short time.

"And there will be patients from the training camp," Mayor Hamilton said. "I believe the people are convinced of the necessity of this extension and are perfectly willing to pay for it."

Alderman Dutton moved, seconded by Alderman Roy, that the committee recommend to the council the application of the Hospital Board for the additional $7,000.

On that division Alderman Sands voted against it, although Alderman Cotton did not declare whether the motion had carried or not. Discussion immediately succeeded the apparent equal division of the committee on the motion.

Submit to People

Alderman Swanston briefly declared his attitude that the Protestant ratepayers should be given the opportunity of voting on the funding of the extension to the hospital which he said was first to cost $10,000 and was now $17,000. "Let the people vote on it," he said, "and the council can go out and support it."

Alderman Bradburn said he agreed with Alderman Swanston's tribute to the work of the Board of Trustees, "but I said before that I would rather see a larger sum spent on a wing that was going to be a permanent building that would be part of the new hospital that has to be built some time. I don't think that in our private affairs we would be willing to spend $17,000 on a building that is going to be good for a comparatively few years. I would ask for $50,000 or $60,000 for a larger and permanent wing."

Mayor Hamilton remarked that the interest on that expenditure would amount to $1,500 a year. Mr. Fowler pointed out that the first additional requirement in that case would be a new heating plant that would cost an extra $40,000. "We have gone into all that, but I don't think that in times like these we should be asking the people for a large sum. Besides ideas of hospitalization may change to a great extent in the next ten years."

"And where would the Board be if the people turned down a proposal of that kind," Alderman Dutton asked.

"They'd be high and dry," Alderman Gordon said.

Alderman Dutton said that eventually the larger hospital might not be built on the present site.

Mr. Eastwood interjected a statement that while larger sums were being mentioned, the council might be asked by the Government to subscribe one million dollars to a war loan in the next ninety days.

District Patients

Alderman Gordon stated that if the question was put to a vote of the people he would cast his own vote for it. He suggested that the Trustees should take some action to discourage the number of patients coming from the district. He said some of them came from Warkworth, Plainville and other points in Northumberland county, and they should be going to Cobourg. He said he understood there was available accommodation at Port Hope and Lindsay also.

"I don't see how you could exclude people from this district," Mr. Fowler answered. "It would be a black-eye to Peterborough. This is their trading centre and they look to Peterborough for many services."

Dr. McCulloch said it might also imperil the government's grant to the hospital.

"People from the district leave ten times more money here than we spend on them," Mayor Hamilton said.

Mr. Eastwood declared that he felt it a grave duty resting upon him as a member of the Hospital board to appeal to members of the council to reconsider their attitude. "This thing," he said "has got to come to pass. We want the best assistance possible from everybody in order that the hospital shall continue to be able to give the people what they need."

Mr. Eastwood said Kingston had 522 hospital beds as compared with 180 in Peterborough.

Ald. Sands' Objection

After the deputation had gone Alderman Sands said he had voted against the motion because "I took exception to Alderman Dutton moving that resolution while the deputation was here. I don't think it was the right thing to do."

Alderman Dutton—"You had the privilege of voting as you wished."

Alderman Sands—"And I did."

Mayor Hamilton—"I am sure Alderman Dutton had no intention of trying to force any member's hand."

Alderman Sullivan said he wished to make a short statement in regard to his own decision to support the Dutton-Roy motion. "As a Roman Catholic member of the council I understand that I am fully entitled to vote on this question. I might also say that I am a member of the board of St. Joseph's Hospital. Possibly there might be some people who would think I was against people going to St. Joseph's Hospital in supporting this request from Nicholls Hospital. There is no thought of that kind in my mind. This question has been presented to us as an emergency problem, and I am also considering it from the humanitarian standpoint. I think that the aspect of its emergency will become more acute as the war goes on, and that has been one of the main points mentioned this evening. It is a matter of providing more accommodation for the sick people of this community. I don't think there is any thought of Nicholls Hospital increasing its bed accommodation at the expense of St. Joseph's Hospital. I know that any of you or your families who may have been at St. Joseph's Hospital feel that you get good treatment there."

"Thank you, Alderman Sullivan," Alderman Cotton said.

"That's a very fine attitude on Alderman Sullivan's part," Alderman Roy remarked.

Alderman Swanston said he would like to see the council unanimous on the question, if it was going through. "How can the people be unanimous if the council is not?" he asked.

"That's a democracy," Ald. Gordon said, and repeated his opposition on the ground that the hospital accepted reservations made by people from the district, and if the Board would not accept patients from outlying villages there would be sufficient room for the more local needs. There were 417 patients last year from the district, he said.

Alderman Cotton finally called for the vote of the committee, and Alderman Sands cast his vote with the majority who were in favor of recommending the Hospital Board's request.

Poland's Leader Arrives In Canada

A group of his countrymen were on hand to greet General Wladyslaw Sikorski, Prime Minister of Poland and commander-in-chief of its armed forces upon his arrival in Canada. General Sikorski will discuss with Premier King and President Roosevelt the post-war formation of a Polish-Czechoslovakian state, during his visit to this continent. The Polish mission announced from Ottawa that Free Polish forces will be trained at Windsor and Ottawa and will include two distinct companies of Czechs and Yugoslavs.

Bomb Killer

No, this is not one of the two-gun gals that we read about in Western stories. This woman is shown demonstrating new British anti-fire-bomb appliance. The 'anti-fyre' gun, which fires a compound powder charge on to an incendiary bomb, smothering it. Spare charges are carried in the canisters and a "visor" is attached to the tin hat to give the user of the gun added protection.

Cavan Reeve Leads Forum Discussion

CAVAN, April 4—(ENS). — About twenty-five neighbors assembled at the home of Mr. and Mrs. W. Seymour Tuesday night to listen to the Farm Forum broadcast. The speaker, Dr. McDonald of Xavier University, gave an interesting address picturing the farm problem as a factory making a product at a loss and going into bankruptcy. He concluded by saying it would need the most expert management and economy to put it on a paying basis."

Reeve Garnet Shield was one of the guests. He spoke on topics relating to educational system, taxation, school unit, and said that these were all questions "right where we live." Mr. Shield speaks in a calm, flowing manner and aroused the interest of the gathering in these local problems. The group was divided into two parts, and after considering the questions all were agreed as they compared notes that improvement in services such as dental attention, school nurse and so on, would be a great help if it could be afforded.

In a concluding social hour Miss June Shields entertained with several songs, and there was also community singing. Refreshments were served, and it was the consensus of the meeting that the broadcasts have been most stimulating of constructive thought, and that many questions have been dealt with in an interesting manner that will remain in the minds of the listeners during the months ahead.

Something Soft

Vichy, France, April 4. (AP)

RUMORS persisted here today that Italian troops will relieve many units of the Germany army of occupation in France, freeing the Germans for service elsewhere. An unconfirmed report said barracks were being prepared in Paris for the Italians.

An ice breaker was used for the first time this winter in Leningrad harbor.

Hastings News

Mr. and Mrs. D. Heard of Whitby accompanied by their daughter, Mrs. Gordon Fairman, visited with Hastings friends before Mrs. Fairman leaves to join her husband, Sergt. Gordon Fairman of the R.C.A.F., at MacLeod, Alberta.

Mr. and Mrs. J. V. Findly, who recently left Hastings for their new home at Schomberg, where Mr. Findly is manager of the Royal Bank, received the sad news on the day of their arrival that Mrs. Findly's nephew, Sergt. Lawrence Morran, formerly of Winnipeg, and who had enlisted with the Manitoba Regiment, passed away in England, following an illness from pneumonia.

Signaller William Whitred and Pte. Walter Warner, who have spent two weeks' furlough at their homes here, will return to Ottawa for training on April 1.

William Clapper of Toronto spent the week-end at his home.

The Hastings Red Cross bingo was held on Wednesday, April 2, instead of on the 3rd.

COUGHING COLDS Relieve Misery With VICKS VapoRub

ENERGY for baby's BOTTLE

For Infant Feeding! 48R

Bee Hive Golden Syrup

YOUNG leaves for finer flavor in a new tea ball that FILTERS

At your grocer's — 18 or 100 to the package — also Tender Leaf Tea in 7- and 12-oz. packages.

Blended and packed in Canada

BACKACHE?

Sluggish kidneys often cause lame back. Gin Pills—the old reliable kidney remedy—will help this condition. Sold on a money back basis.

Regular size, 40 Pills Large size, 80 Pills

(In the U.S. ask for "Gino Pills")

308

dresses, like undies, absorb perspiration odour

Save money—avoid offending—Lux your dresses often! Lux removes perspiration odour *completely*. Luxed dresses are *really* fresh! No harmful alkali in Lux to fade colours, shrink woollens! Safe in water, safe in Lux.

LUX

a little goes so far—it's THRIFTY

House Approves Hepburn Record Budget

TORONTO, April 4 —(CP)—Premier Hepburn's unprecedented $115,000,000 budget for the fiscal year just starting had the unqualified approval of his followers today following the close of the budget debate that started nearly three weeks ago in the Ontario Legislature.

The debate was concluded last night when Conservative Leader George Drew's motion to refer the estimates to the executive council for the purpose of reducing them by at least $25,000,000 was defeated. On a straight party ballot, the resolution was lost 51-19 and by the same vote the legislature resolved itself into a committee of supply to consider the estimates. One item was passed before adjournment was taken.

In completing a defence of his administration, the premier declared that Hydro Electric Power, which the opposition charged was being exported to Massena, N.Y., at a loss, was power for which there was no market in Ontario.

Had this power not been sold, he declared, the province would have been guilty of "gross waste." In addition the government had been urged to release this power for export because it was going to plants manufacturing aluminum parts for British airplanes.

Premier Hepburn read a statement from Chief Engineer John Dibblee of the Hydro Commission which, he said, would discount the "misleading statements" of former premier George S. Henry (Con. York East) that there was a power shortage in Ontario.

Claim Reserve On Hand

Mr. Dibblee's statement declared the commission had greater power reserves than any privately owned companies in Quebec and it was to ease the situation in that province that Ontario had consented to continue in effect daylight saving during the past winter. The province's reserve was sufficient to meet "any reasonable demand from war industries up until 1942," the statement added.

Referring to Mr. Henry's charge the government was "niggardly" in its grants to education, Mr. Hepburn declared the former premier during his last year in office in 1933 had reduced by $1,300,000 grants to education and at the same time raised the entrance examination fee from $1.50.

"Then the honorable member is hypocritical enough to stand up and condemn this government for spending the largest amount on education this year than was ever spent in the province's history," declared the premier.

He declared that despite Col. Drew's reference to the former mental hospital at St. Thomas as being "a sink hole" it was destined in his opinion to become the air training centre of the Empire.

(The hospital buildings are now used by the Royal Canadian Air Force as a training school).

Premier Hepburn said when his government had a deficit he was condemned by the Conservatives and when he showed a surplus he was also condemned.

"The Tories, while out of office, are the most carping critics, and while in office they are the worst of administrators," he declared.

Admits Debt Increase.

The Premier admitted the gross provincial debt had increased by $76,000,000 since he took office in 1934, but the province had $116,000,000 additional assets, including $143,000,000 invested in highways.

Dealing with the charge that his was "a taxing government," he declared the assumption by the province of the income tax was a case in point. This tax was formerly collected by some municipalities.

In taking over this tax, the government had made it applicable everywhere in the province and the Premier defied anyone in the Opposition benches to move for its abolition and the abolition of the subsidy to municipalities.

His government had been accused of being "extravagant" in highway construction, yet the Premier said he could safely say Ontario enjoyed more profits from tourists than any jurisdiction on the continent and good roads were primarily responsible for this.

Mining Chief Industry

The opposition had charged, he continued, that the corporation tax was eventually borne by the corporation's customer. The biggest industry in the province was mining and its best customer was the United States government.

Col. Drew, in opening his address, declared that if the government was sincere in its promise to push the country's war effort to the limit it would "eliminate every unnecessary service and slash every expenditure possible."

"In spite of all its patriotic assertions this government acts as though we are still at peace," he declared. "It also acts as though it thought we were going through the boom days of 1929."

The government in fact, he charged, was hindering the war effort by diverting from the expenditures of the Dominion government the $12,000,000 surplus by "shameful overtaxation".

The financial statements presented to the House, he continued, were "unreliable" and if the basis of computing tax receipts was used in business, "court action" would follow.

In advocating a reduction of expenditures to a level of five years ago, when they totalled $65,000,000, Col. Drew declared the province "can and should give an example of saving to its people."

Blitz Can Not Stop These People

British railways are carrying on efficiently despite interruptions and inconveniences caused by bombs and shortage of manpower. Superintendent Wilbert Briggs (LEFT) shows a volunteer "signalwoman" how to hold her arms for the complicated railways signal system. A railway foreman (UPPER RIGHT) gives instructions to a temporary repair party setting out to a reported "incident" from the control centre guarded by the railway's own Home Guard unit. With their equipment, the party starts down the line (LOWER RIGHT) to repair damaged rails.

Dines With Queen

—Milne Studio Ltd.

Pilot Officer James E. Peat, a bank clerk at Fort William until last June, cabled his six-weeks-old bride: "Had tea with the Queen and princesses." Peat arrived in England recently with a contingent of empire airmen.

Tribute Is Paid To Men Who Risk Their Lives At Sea

James Wharry, sales manager for the Quaker Oats Company, paid tributed to the sea captains and crews who are manning the freighters on the Atlantic today, when he addressed the Kinsmen at a dinner meeting in Hotel Champlain on Thursday evening.

"The real heroes of this war are the men who pilot the boats that ply back and forth across the Atlantic keeping Britain's life-lines intact, and never counting the risk they take bringing food and war materials to the beleagured little island."

Mr. Wharry told that many retired officers who had held high rank in the British navy and who were used to ships with all the conveniences and comforts of modern travel had volunteered for duty at the outbreak of the war, and many of them were now riding slow freighters in convoys to and from England.

His talk was based on observations made during a recent trip, and he entertained his audience with humorous stories of the changes he had noticed because of the war.

Publicity Film

He made reference to a film which was made in Canada about two years ago, by the Canadian Government in which the growing of Fife Red Wheat was featured, with the early history of the Fife family being pictured. This picture is now being shown in 230 theatres across England, and the title of the picture is "The Kinsmen."

"They got the name for this film one day when the group stopped off at the Empress Hotel for luncheon, and Jack Chisholm, a cameraman, noticed the Kinsmen insignia on the dining room wall," said Mr. Wharry. He went on to tell that the party thought the name was singularly appropriate and it was used.

Ken Smyllie introduced the speaker, and Dr. Bill Gordon voiced the thanks of the Club.

Draw Announced

During the evening Angus McDonald and W. B. Gordon distributed the shopper's certificate books and announced that the draw would be made on May 2. First prize is $100, second $50, third, $25, then there are two $10 prizes and one $5. Each prize is a shopping certificate which may be exchanged for merchandise in any Peterborough store. The proceeds will go to further the free eye clinic work carried out by the Club, and applications before the Sunshine Committee so far indicates that upwards of $600 will be needed to do all of the work that is facing them. Tickets are two for twenty-five cents or a book of ten sells for one dollar.

Lorne Bateman, president of the Club, told the members that at the present time there were many draws going on in the city but he pointed out that no work was more essential or worthwhile than the providing of glasses and corrective work on children's eyes, so that they may face the world unhandicapped. He urged the members to work hard and raise the $600 that is needed this year.

Bingo Games Aid Hastings Red Cross

HASTINGS, April 4—(ENS). — Bingo in the Hastings Town Hall on Wednesday evening, under the auspices of the Hastings Red Cross proved one of the most entertaining events and the most successful means of raising money ever held by the society. $49.00 was realized and as the prizes, including tea set, casserole and other valuable dishes, groceries, etc., were donated by residents, very little expense was incurred.

Following the National Anthem, Reeve L. E. Kelley, the president, extended a welcome to those who came to assist in this worthy cause. J. L. Doherty, chairman of the committee, including J. Mulholland, H. G. Fairman, S. Stevenson and A. S. Spooner, encouraged the players from the beginning, by donating as the first prize, a soldier doll, dressed in uniform, and later won by Mr. Clarence Gillespie. In a few remarks, Mr. Doherty displayed the "soldiers" which he said was a symbol of why the Red Cross was sponsoring the bingo.

The committee responsible for the prizes were Mrs. V. Gallivan, Mrs. O. Phillips and Miss K. German.

The grand prizes—a large ham donated by Messrs. H. G. Fairman and Dr. W. E. Wilson—was won by Miss Della Plant, and a silver cake plate, donated by Mrs. "Dit" Clapper, was won by Mrs. Guy Wellman.

British Tank Object Of Admiration

Engaged in rounding up "enemy" parachute troops who were supposed to have landed on the Downs, this British tank is the object of interest to village children when it stopped by the roadside during manoeuvres.

Hastings Hydro Serving 289 Consumers

HASTINGS, April 4 — (ENS).—Hastings, with a population of 772, has 289 consumers of hydro electricity, according to a report of the Hydro-Electric Power Commission.

The 289 consumers include: domestic service, 227; commercial light users, 58; power service, 4.

According to an agreement made with the Hastings Hydro Commission, the following ten consumers on the Norwood Road has been taken over with the Norwood rural district: W. Scriver, Ormonde Dairy, R. Walsh, H. Wilykins, E. Scriver, L. Brownell, L. E. Scriver, and Mrs. E. Knight.

The following annual report for the Hydro-Electric department of the municipality has just been received and is as follows:

Assets:	
Distribution system overhead	$17,383.98
Line transformers	3,413.84
Meters	3,590.82
Street light equipment	1,283.74
Miscellaneous construction	714.47
Old plant	1,733.13
Total plant	$28,119.98
Bank and cash balance	418.43
Securities and investments	4,500.00
Accounts receivable	638.68
Equity in H.E.P.C. system	3,609.94
Total assets	$27,278.03
Liabilities:	
Debenture balance	$14,220.74
Accounts payable	8.75
Other liabilities	210.00
Total liabilities	$14,439.49
Reserves:	
For equity in H.E.P.C. systems	$3,609.94
For depreciation	4,155.94
Total reserves	$7,765.88
Surplus:	
Debentures paid	$6,779.26
Operating surplus	8,302.40
Total surplus	$15,081.66
Total liabilities, reserves, and surplus	$37,287.03
Percentage of net debt and total assets	42.9
Earnings:	
Domestic service	$3,914.81
Commercial light services	2,310.62
Commercial power service	284.01
Street lighting	1,308.50
Miscellaneous	398.06
Total earnings	$8,716.00
Expenses:	
Power purchased	$3,944.54
Distribution system, operation and maintenance	544.60
Meter maintenance	65.10
Street lighting operation and maintenance	119.74
General, office salaries and expenses	559.84
Undistributed expenses	64.27
Truck operation and maintenance	839.13
Sinking Fund and Principal:	
Payments on debentures	924.29
Depreciation	648.00
Total operating costs and fixed charges	$7,709.55
Net surplus	$1,006.45

Companies of armed police are being trained in India to quell riots and other disturbances.

Reviews Troops

Gen. John J. Pershing, who commanded the A.E.F. in the last war, is shown arriving at Fort Houston to occupy a ringside seat at a big review of men and machines. Fourteen thousand men and some two thousand motor vehicles in various categories participated in the review.

HASTINGS

Cobourg Rd. Band Busy At Quilting

HASTINGS, April 4— (ENS). — The Cobourg Road Red Cross held their monthly meeting at the home of Mrs. Joseph Trotter on Tuesday afternoon when plans were made to hold a euchre in the Town Hall on May 2. The lucky ticket on the quilt donated by Mrs. George Pickens will be drawn on the same evening. Miss Wynnifred Beamish, Miss Doris Puffer, Mrs. J. Cleary, and Mrs. L. Lamey were appointed a committee in charge.

Two quilts, one top donated by Mrs. William Fosber, and one made from blocks from the Red Cross chain letters, were quilted during the afternoon, and three quilts were quilted during the month at the homes of Mrs. Ben Gibson, Mrs. William Pulfer, and Miss C. Williamson. Mrs. Norman Rusaw also donated a quilt top, which will be quilted next month at the home of Miss Williamson.

Mrs. C. Oliver, the treasurer, reported that $25.50 was realized from the euchre and $2.00 had been received as a gift from the Cobourg Road School pupils, and their teacher, Miss K. Crosson; $10.00 will be donated to the Hastings Red Cross for war work.

The following articles were made since the last meeting. Knitted goods, 16 pairs socks, 1 pair knickers, 1 sweater with sleeves, 1 sleeveless sweater, 2 pullovers, 2 pairs gloves; for refugees, 5 quilts, 2 sweaters, and 1 pair mitts.

Anyone having bundles of papers or magazines for the paper collection is requested to leave them at Fred Stewart's garage so that the Red Cross may collect them.

HOW LONG DOES IT TAKE YOU TO EAT?

In these busy days, many of us have to satisfy our hunger with a sandwich, often bolted hurriedly. We know we're playing fast and loose with our insides, but the job must take first place. Irregular meals, irregular sleep, and new ways of living are all causes of constipation.

How to Get Gentle Relief

Constipation, as you know, is caused mainly by the disappearance of moisture from the large intestine. Therefore, that moisture must return. This is done by the action of the several mineral salts which are present in Kruschen. At the same time Kruschen, by its diuretic action helps to flush the kidneys, thus ridding your bloodstream of its accumulated toxic poisons.

It stands to reason that the size of dose for relieving constipation depends on the individual. But once this initial constipation has been relieved, a small daily dose—just enough to cover a dime—will help to keep you regular, and cheerful. Start today to remedy the mischief wrought by irregular meals and hours. You can get Kruschen from any druggist—25c and 75c.

Cash In The Bowery

NEW YORK, April 4.—(AP)—Down on the Bowery, where anybody with 15 cents is a veritable coresus, they have dreamed of this for years; money rained in the streets. A robber who had snatched $150 from a restaurant till dropped all but $10 as he fled. He was captured after a four-block chase. Of some 50 hoboes who joined in the pursuit, not one could be found to explain what happened to the rest.

Chooses Death

Count Paul Teleki, premier of Hungary, died suddenly in Budapest shortly after reportedly receiving stiff German demands to turn Hungary over to the Nazis for an attack on Yugoslavia. An official Hungarian news agency reported the count committed suicide by taking poison after receiving the demands.

Don't Give Way to Today's "WAR ON NERVES"

It takes good vitality, a calm disposition to stand up to today's high tension living.

If you're taut, irritable, you may need more Vitamin B_1 than your meals supply. Fleischmann's fresh Yeast is one of the world's richest *natural* storehouses of Vitamin B_1 and *all* the B Complex Vitamins. Try eating one cake when you get up in the morning, another ½ hour before supper — to help you keep steady and calm.

TIME TESTED! *For 70 years, Canadian homemakers have used reliable Fleischmann's Yeast. If you bake at home use Fleischmann's for even-textured, delicious-tasting bread every time. Get this dependable fresh yeast at your grocer's.*

MADE IN CANADA

Wise woman—she does this! One week her hours are 7 till 3, the next from 12 till 10 . . . but she doesn't let irregular hours get her down, depressed, "headachy." She knows such symptoms often mean incomplete elimination. So she eats enough bulk in her diet every day to keep the food wastes moving . . . and she gets this "bulk" in a form she *enjoys* — delicious Kellogg's Bran Flakes.

You, too, should join the happy thousands who have formed this healthful habit. You'll find Kellogg's Bran Flakes With-Other-Parts-of-Wheat are gently laxative in a natural way. They supply body-building proteins, too. Don't delay! Start the Kellogg's Bran Flakes way *tomorrow!*

• • •

They're downright GOOD to eat! Add new zest to living with this simple test! For one month, eat a bowlful of crisp, nutty-flavoured Kellogg's Bran Flakes *every* morning. Then see if you don't feel keener, more alert! Order the big golden-yellow package today. In restaurants, ask for the individual package—now triple-wrapped for *extra* freshness. Made by Kellogg's in London, Canada.

TAKE THESE TWO STEPS TO HEALTH

1. *To get well, see your doctor*
2. *To keep well, watch your habits*

Want "a healthy mind in a healthy body?" Then make sure your elimination is *complete*. Especially if your work is rush—hours irregular—it's wise to eat this appetizing, mildly laxative cereal *every* day. You'll find this a delightful way to get needed extra "bulk" right through the year.

« « « PERSONAL AND SOCIAL » » »

Signaller M. J. Shadgett of Vimy Barracks, Kingston, has returned following a week's leave with his family in Peterborough.

✧ ✧ ✧

The marriage of Miss Evelyn Florence Bigelow, daughter of Mrs. Edna Bigelow, to Mr. Roy Williams Hancock, son of Mr. and Mrs. Clifford Hancock, is to take place in Peterborough during Easter week.

✧ ✧ ✧

Mrs. A. J. Lashbrook, 179 Rubidge Street, left to-day for London, where she was called by the serious illness of her brother, Mr. Murdock McKinlay.

✧ ✧ ✧

Members and friends of the Parents' Auxiliary of Mark Street Church Cubs and Scouts were entertained on Wednesday evening at an enjoyable bingo held at the home of the president, Mrs. Bruce Clark, Lift Lock. Prizes were donated by Mr. Kent Throop.

✧ ✧ ✧

Prior to her recent marriage to Mr. William Mackenzie, Miss Elsie Foster was presented with a floor lamp by members of the Winding and Fractional Motors Department of the C.G.E., and with a silver sandwich plate and pyrex dish by Vimy Ridge Lodge, No. 244.

✧ ✧ ✧

Mrs. St. George of Bobcaygeon will be the guest for some time of her daughter, Mrs. Geoffrey O'Brian of Toronto.

✧ ✧ ✧

On display at the April meeting of Peter Robinson Chapter, I.O.D.E., were a number of donated articles to be included in overseas bales. There was a handsome knitted foot-throw, a blanket sent by nurses of Nicholls Hospital, a warm pair of blankets bought with a cash gift, and an afghan put together by Mrs. Mary Blewett from squares knitted by Chapter members. A number of articles for babies, given by Mrs. J. Brightman, were beautifully made.

✧ ✧ ✧

A cablegram received from H. Steggles of A. Wander Limited, tells briefly of his safe arrival in Australia, where he will remain for several months in the business interests of the company.

✧ ✧ ✧

Members and officers of the various I.O.D.E. Chapters of the city are making plans to attend their convention in Hamilton, and special interest will centre around the banquet to be held in the Royal Connaught Hotel on the evening of April 24, at which the draw for the diamond bracelet, donated to the Chapter by an Ottawa resident, and valued at $3,600, will be made.

✧ ✧ ✧

Mrs. Lorne Bebee, St. Mary's street, entertained at a supper party Thursday evening on the fifth birthday of her young son, Billie. The youthful guests included Patsy Deline, Marilyn Chambo, Betty Lou, Jean and Madeline Richmond, Thelma Gouley, Jean Trotter, Marina Pulleybank, Joan Bebee, Bobby Leach, Frankie Gouley, Norman Trotter, Fred Bebee.

✧ ✧ ✧

Group E of the George Street Church Missionary Society met for its Easter meeting Thursday afternoon at the home of Mrs. A. White, 571 Aylmer street. Taking part in the devotional period were Mrs. F. Smith and Mrs. J. Rome. The study book on Trinidad was reviewed by Mrs. J. H. Vance. Mrs. C. Elliott presented an inspirational Easter message. Mrs. E. Wand, 326 Burnham street, will be hostess for the next meeting of the group.

✧ ✧ ✧

The National War Service Board at Ottawa is asking Peterborough and outlying districts to start a salvage campaign, according to a letter received by Gordon K. Fraser, M.P. A meeting to discuss plans for such an undertaking, which is aside from the campaign planned by the city to open April fourteenth and continue one month, is to be held at two o'clock Tuesday afternoon in the Board Room of the City Hall; Chief Gimblett, chairman of the War Service Council, in the chair. Leaflets and literature regarding such a campaign are to be distributed by the government, and it is the hope of the Ottawa Board that similar campaigns will be organized in cities throughout the Dominion.

✧ ✧ ✧

Leading Aircraftsman Harold C. S. Choate of No. 1 Bombing and Gunnery School, Camp Jarvis, and Mrs. Choate (nee Myrtle Joyes), are spending several days with Mrs. F. E. Joyes, Burnham Street, and Mr. and Mrs. H. G. E. Choate, Armour Road. L.A.C. Choate and Mrs. Choate reside at Port Dover, Ont.

✧ ✧ ✧

Mrs. J. T. McCoy is visiting her daughter, Mrs. Chester Taylor, of Cobourg.

✧ ✧ ✧

Mr. Ernest Withers, Sr., of 332 Park Hill Road, has a birthday anniversary today.

✧ ✧ ✧

Mrs. T. Rose and Mrs. E. Hedge were joint hostesses Thursday evening at a miscellaneous shower for Miss Irene Simpson, whose marriage to Mr. Eldon McDonald is to take place on Good Friday. Held in the Sunday School Hall of the Salvation Army Temple, there was an attendance of eighty-two friends of the bride-elect. Mrs. Mendell Braund was in charge of a musical program that included community singing, a duet by Miss Dorothy French and Mrs. B. French, and a solo by Mrs. T. Rose. Mrs. French was also heard in a reading. Miss Ruth Smith was at the piano for the program.

✧ ✧ ✧

Chapter To Commemorate Its 25th Anniversary

Cartons of new clothing, also a quantity of knitted articles, afghans and baby clothes, were handed to the war convener for shipment to headquarters at the April meeting of Peterborough Robinson Chapter, I.O.D.E., held in the Y.W.C.A. Green Room with Mrs. E. V. Morphet, regent, in the chair. Refreshments are to be donated to the Local Council of Women for their Primrose Tea.

To commemorate the 25th silver anniversary of the Chapter, a birthday party is planned for all members, to be held in the Recreation Room of the Y.W.C.A. on Monday evening, April 28. Delegates will attend the provincial convention in Hamilton. A collection was received for the Dorothy and Mary Spitfire Fund, and members volunteered to usher at the approaching Y.W.C.A. pageant.

✧ ✧ ✧

Mrs. Wm. McDonald Speaks To Knox W.M.S.

Members of the W.M.S. of Knox United Church were delighted to have as guest speaker for the April meeting the wife of a former pastor, Mrs. William McDonald. In an inspiring talk, she spoke of the individual responsibilities of each one to the work of the W.M.S., and urged everyone to give freely of time and talents, and to have a thorough knowledge of the work, through the Missionary Monthly, and from books in the library. She said that "Life is a measuring cup to be filled, not drained. We fill it with our time, our talents, our personality. God does not expect us to give money, if we have not got it, but as He has prospered us, so let us give, not grudgingly, but willingly, as to the Lord. Very often, jealously, and bitterness creeps into our meetings, and God alone can help us to overcome these feelings. Let us pray for a cleansing and renewing of our hearts and desires." Her closing words were a message of the Easter time which comes with a special tone of gladness. "The joyful cry, Christ is risen, is heard, filling us with new courage and hope. Do we realize that salvation came into the world with violence, with the most tragic death of the centuries? So out of the debris of a world gone mad, of a world of hatred, wrong and bloodshed, we look above, and see a Saviour, who, crucified for us, arose the third day to bring comfort and assurance that right will triumph; and the God of righteousness bids us have courage and faith."

The study period was taken by Mrs. A. Long, who reviewed briefly the life and work in Newfoundland of Rev. Oliver Jackson.

Mrs. Ego had charge of the worship service which included Easter Bible readings and hymns. Mrs. Whittington sang a beautiful and appropriate solo, "Open the Gates of the Temple."

Mrs. Gerard, the president, presided for a short business period, when the minutes of the March meeting were approved, and an encouraging financial report given by the treasurer. Thirty calls on strangers, and the sick were reported. The treasurer was asked to receive any contributions to the Marys of Canada Spitfire Fund. A letter was read from the I.O.D.E. asking for parcels of new clothing and blankets, and books for war relief and the soldiers. Thanks from Mrs. C. Long for her gift of fruit on her 90th birthday were received. The meeting closed with the Mizpah Benediction.

PRESENT FROM PERU

By ALICE ALDEN

THERE'S a Latin-American lure about some of the nicest of the new hats, models that owe their inspirition to the headgear of the gaucho or of the Peon. Lily Dache is one designer who went south of the border for her millinery inspiration last Autumn and so started the trend. She has followed it up with some delightful models for her Spring showing, of which this is one. It is a bowl-shaped hat of pottery red felt, its upturned brim covered with layers of narrow grosgrain ribbon in Peruvian color. A fish tail covers the hair in back and helps to keep the hat firmly anchored on the head.

Curling Prizes Presented At Closing Banquet

The Peterborough Ladies' Curling Club closed a successful season's sport with its annual dinner Thursday evening at the Empress Hotel, following by the presentation of prizes to winning rinks of the season.

The president, Mrs. A. J. Robinson, presented the Gibson Trophy to Miss Florence Gladman's rink, of which Mrs. H. Russell's rink was runner-up. The Waddell Trophy, presented by Mrs. O. A. DeGraw, was won by Mrs. G. A. Wood's rink, runners-up, Mrs. Russell's rink; Vice-Skips Trophy, Mrs. Manson Comstock's rink, presented by Mrs. R. H. Turner; runners-up, Mrs. E. Metcalfe, presented by Mrs. Comstock; Consolation prize, Miss Lenore Lyle's rink, presented by Mrs. C. Westbrook; Sturgeon Trophy (mixed bonspiel), presented by Mrs. D. S. Clarke, was won by Mrs. G. A. Wood's rink, and the presentation to Mrs. Westbrook's rink (runners-up) was made by Miss Florence Gladman.

At the Brereton-Raw Bonspiel, Granite Club, Toronto, Mr. Ray Best (skip), Miss Grace Patterson (vice-skip), Mr. G. Putman and Mrs. R. Turner (lead) were runners-up for the trophy.

Reports were presented, and a vote of thanks extended to Mr. H. Martin for his valued assistance to the club throughout the year. Following the presentation of the nomination report, the new president took the chair. New officers are as follows: Past President, Mrs. A. J. Robinson; President, Miss H. Fanning; Vice-President, Mrs. G. A. Wood; Secretary, Miss M. Patterson; treasurer, Mrs. C. B. Westbrook; Membership Committee: Mrs. Westbrook, Mrs. H. Dulmage; Social Committee: Miss Helen Munro, Mrs. R. H. Turner; Games Committee: Mrs. G. A. Wood, Miss L. Lyle, Mrs. V. A. Selkirk; Saturday Bonspiels and out-of-town games: Mrs. E. Metcalfe, Mrs. D. Davis; Executive Committee: officers, conveners of committees, and two members, Mrs. H. Russell, Mrs. F. J. A. Hall.

Attending the dinner were: Mrs. A. J. Robinson, president; Mrs. O. DeGraw, past president; Mrs. C. B. Westbrook, treasurer; Miss Mabel Patterson, secretary; Mrs. R. H. Turner, Mrs. H. Dulmage, Mrs. G. A. Wood, Mrs. D. S. Clarke, Miss Hazel Fanning, Miss Helen Munro, Miss Florence Gladman, Mrs. F. J. A. Hall, Miss Lenore Lyle, Miss Grace Patterson, Mrs. E. Metcalfe, Mrs. Alice Leach, Mrs. J. C. Green, Mrs. J. Gillespie, Mrs. G. Green, Mrs. D. Davis, Mrs. Fred Mowry, Mrs. D. W. Clark, Mrs. S. A. Archibald, Mrs. Ray Best, Mrs. D. S. Pocock, Mrs. Manson Comstock, Mrs. V. A. Selkirk, Mrs. H. Jamison.

Y.P.U. Sponsors Program And Picture Lecture

An illustrated lecture, "Memories of the Motherland," was given in St. Andrew's United Church under the auspices of the Y.P.U. Wednesday evening before a large audience, with Miss Mabel Crozier in the chair, and Mr. R. B. Harle at the organ.

Members of the Queen Mary School Orchestra showed clever musicianship under the capable direction of their leader, Mr. J. Telford, and played varied selections, including several marches; a waltz, and a gavotte. Outstanding was a cornet solo by Dick Crowe, "Land Of Hope and Glory" and the overture "Columbia." Miss Mary Jane Wharry, young violinist, gave a skilled rendition of the Strauss "Tales From the Vienna Woods" and Borowski's "Adoration," receiving enthusiastic and well-merited applause.

The orchestra was composed of the following young artists: Violin, Mary Jane Wharry, Louise Leslie, Robin Waite, Bob. Murray; Clarinets, Douglas Morrison, Jim Airth; Coronets, Dick Crowe, John Greatrix; Bass, Lloyd Thackeray; Drums, Gerald Rose, Stewart Brown; Piano, Jean Mills.

In contrast to the beautiful colored pictures illustrating the beauty spots and buildings of England, Scotland and Wales, were the photographs shown by Dr. Archer Wallace of the evacuation of British children, and the devastation created by German bombs. Rev. Dr. E. W. Young presented the speaker, whose lecture was presented with zest and delightful flashes of humor, thanking him for his sympathetic treatment of an interesting and educational subject.

Shower Is Given Miss M. Bullock

LAKEFIELD, April 4 — (ENS).—Miss Muriel Bullock, a popular bride-elect of Lakefield, was entertained at a delightfully arranged linen, cup and saucer shower by a group of her friends of the Junior Institute and Kawartha Kids Klub, at the home of the Misses Eva and Edna Higgins on Thursday evening.

The guest of honor was seated beneath an arbor of pink and white streamers which hung to the various gifts placed on a table in front of her.

An appropriate address was read by Miss Ethel Blakely, after which Mis Bullock replied, saying that she would take with her to her new home many happy memories of the associations with her Lakefield friends.

She was assisted in opening the gifts by Miss Eva Higgins.

A pleasing feature of the evening was the presentation of a bride's book, depicting pictures of a "lifetime" of the future bride and groom. Various games were played, after which refreshments were served by the hostesses.

DOROTHY DIX

DRESS AND DEPORTMENT ARE BEST ASSETS OF GIRL

When You Take a Job in an Office or in Business, Try to Learn More Than Job Requires of You.

A young girl, who is just starting out on her first job, asks me if I will give her a few directions for her guidance along the rocky road she is going to travel. Well, first, dress the part. A woman's clothes are always a part of her success or failure. Be neat and trim, trig and taut, with no floating chiffons or rattling jewelry. Look like an intelligent, competent business woman — not like a little flapper who has dropped into the office or store on her way to the movies or a cocktail party. Use enough cosmetics to help nature out a bit, but don't come to work painted up like a circus wagon and with a marshmallow nose and a mouth that looks like a cut of raw butchers' meat. And, above all, eschew long, clawlike nails that appear to be dripping blood. We women are enough like cats, anyway, without emphasizing the resemblance. Put all that you have in your job. Study it. Learn all about it. Try every day to make yourself more efficient in it. Go to it asif it were going to be your life work and not merely a temporary way of passing the time between the school room and the altar. Perhaps you will marry. Perhaps you won't. Husbands are chancy things in these days and even if you get one he may die, leaving you with a house full of little children to support. Or he may desert you for another woman and then you are in hard luck unless you have some trade at your fingers' ends. And, anyway, it is the experts who draw down the big pay envelopes, so it will pay you to fit yourself to be one of them.

Watch Office Conduct

Toward the men with whom you work adopt the motto of Washington: "Friendship with all, entangling alliances with none." A business office is no place for flirtations, so don't drape yourself over the desk of every good-looking Tom, Dick or Harry, nor permit them to festoon themselves over yours. It doesn't add to a girl's popularity with her boss for her to show that her mind is more on her dates than it is on her work.

Don't trade upon your sex and try to make your good looks take the place of good work, and vamping your superior atone for bad spelling and mistakes in your accounts. And, above all, remember that consoling your boss for having a wife who doesn't understand him is no part of your job.

Good Manners Essential

Cultivate good manners. Be dignified without being haughty. Have self-respect without being touchy. Get an iron grip on your self-control. Learn to give the soft answer that turns away wrath to an irritable and unreasonable customer and a grouchy boss.

Take a human interest in those who stand on the other side of the counter and try to find them what they want. Don't serve them as if you were a languid duchess deigning to bestow a favor upon an inferior. Don't take dictation from your employer with an air that seems to say: "Heaven knows, I never thought I would come to this!"

Use common sense. Loads of it. All you have on the premises. Recognize that when a girl goes into business she comes into direct competion with men on their own ground and that she must expect to be treated as if she were a man.

Therefore, don't keep your precious feelings spread all over the place and have hysterics and weep if your work it criticized, or a worn and harried employer speaks gruffly to you.

Don't Ape Men

Don't copy-cat men unless you have some extraordinary masculine talent. Women are most successful when they stick to their knitting and do their own line of work in their own way. Women's chief value in the commercial world is in bringing certain invaluable feminine qualities to their work, such as an almost fanatical loyalty and faithfulness, and the feminine gift for remembering just where everything was put and being able to lay their hands on it at a moment's notice.

Finally, my dear, be proud of your job. Be proud of earning your own way in the world instead of being a parasite upon some one else. never apologize for being a working girl. Never pretend that you pound a typewriter or stand behind a counter because you are bored with society.

You only make yourself ridiculous when you do, but the world takes off its hat to the girl who stands on her own feet and asks no odds of any one. She is woman at her best. Be one of her.

DOROTHY DIX.

FASHIONS

A wide waist band to make your waist small and a gathered skirt for action and chic, are distinguishing features of this new jumper frock. Buttons down the back make it easier to launder as well as to slip into when in a hurry. It's the perfect jumper for the school or college girl's spring wardrobe because of its versatility and usefulness. The tailored shirt blouse that is included in the pattern is grand to wear with other jumpers and skirts and the jumper alone serves as a sunback dress in warm weather.

Style No. 3354 is designed for sizes 12, 14, 16, 18 and 20 years. Size 16 requires 3¾ yards of 39-inch fabric for jumper; 1½ yards for blouse.

Pattern number .....

Size .....

My Name .....

Address .....

.....

I enclosed 20c for postage

DO YOU KNOW . . .

To clean stained piano keys, try rubbing them with a chamois dipped in a mixture of whitening and methylated spirit.

✧ ✧ ✧

If you have run out of silver polish, try using a little of your tooth paste on a soft cloth. It will clean the silver beautifully. Rub to a polish with a clean cloth.

UPTOWN SILK SHOPPE

SATURDAY BUYS

ALL WOOL

Coatings and Suitings

54 in. to 58 in. wide. Special price for Saturday. In all the latest weaves and tweeds. From, yard 1.49

PRINTED

Crepes & Sheers

39-in. to 42 in. wide in floral designs and stripes. Sale price, yard 79c

PRINTED and PLAIN

Slub Spuns

38 in. wide in stripes, floral plaid and plain colors. Extra special. Yard 59c

PLEATED ALL ROUND

Skirts ... ea. 2.49

New colors in all sizes. Reg. 2.98 value. Special for Sat. only.

ALL WOOL

Sport Jackets

In plaids and stripes in long and short lengths. Special price. 3.95 to 5.95

For the Well Dressed Lady

Gloves & Purses

Colors to Match or Separate

Gloves .....79c to 2.50

Purses .....98c to 4.95

FULL FASHIONED

Silk Hose

First quality, sheer chiffon and semi-service, latest shades in all sizes. Pair 59c

Satin Slips

Lovely lace and tailored smart slips. Sale Saturday, only 98c

UPTOWN

Silk Shoppe

404 GEORGE ST.

SCHOOL GIRL PETS - - - - -

SADDLE and "MOCCASIN" SHOES

Voted "most - popular" by our bright young Junior Fashion Council. Wonderfully, classically casual shoes . . . tip-toe fashions for class and campus.

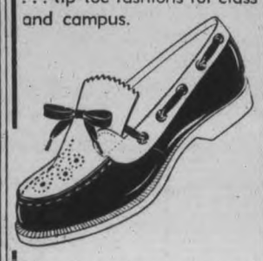

"MOCCASINS"

pair $2.95

All Brown or White and Brown Combinations.

Walkwel

Shoe Store

JIM CLARK

378 George St.

Only 2 Days Left

McCLENNAN'S SELLING OUT SALE

EXCEPTIONAL VALUES IN

Paint and Varnish

ALL STOCK REDUCED TO CLEAR

FASHION ADVISES FUR THIS EASTER!

The trend this year, according to latest fashion reports, is furs for Easter — an essential to the well dressed woman's wardrobe.

SILVER FOX

TWIN SCARFS Priced From 52.50

SINGLE SCARFS Priced From 30.00

RED FOX

TWIN SCARFS Priced From 35.00

SINGLE SCARFS Priced From 16.50

Grey and Brown SQUIRREL 4-Skin Neck Pieces 13.50

KOLINSKY SCARFS

3 skin 36.50

4 skin 48.00

5 skin 59.50

CANADIAN MINK 2-SKIN SCARFS 35.00

Capes and Jackets

ALASKA SABLE JACKETS 59.00

RED FOX CAPE 55.00

OPOSSUM JACKETS, 24" long 37.50

MOLE ACKETS .....20.00 to 85.00

LYNX CAT JACKETS black 85.00; brown 55.00

BLACK PONY JACKET, 27" long 65.00

Lech's Lay - Away Fur Sale Continues

- 9 Months to Pay
- No Interest Charges
- Free Insurance

Wm. Lech & Sons

—LIMITED—

Manufacturing Furriers in Peterborough For 80 Years

GEORGE ST. DIAL 4335

Easter Parade OF VALUES FOR THE Family!

Ladies' Purses 1.00-1.98

Imitation leathers in fawn, navy, black and red.

GLOVES—

Chamo Suede - Pair 50c to 1.19

Kid Gloves Pr. 1.59, 1.95 and 2.25

CORTICELLI Silk Hosiery Pr. 79c and 1.00

We still have an excellent selection of silk hosiery. Chiffon and semi service weight. All shades.

LINGERIE

A wide assortment of lingerie in all styles from. . . . Garment 59c up

EMBROIDERED SWEATERS

Embroidered Sweaters with short sleeves. In many attractive pastel shades including rose, blue and turquoise ..... Each 1.98 and 2.98

DRESS MATERIALS

A new fresh stock of dress materials including stripes, printed silks and figured materials. Come in and see our wide assortment.

DICKSON'S STORE

395 GEORGE ST. PHONE 4101

« « « WOMEN'S WORK AND INTERESTS » » »

Dollars To Doughnuts

By EDITH ELLINGTON

YESTERDAY: Bee escapes Terry's questioning, learns to wash her own stockings. She remembers that her disappearance may cause some commotion, decides to tell her guardian she is going to South America. Clarence will have to find out for himself. Early next morning Toby gets her out of bed, hurries her to Huntington's and Bee finds herself asking for a job at the store she owns

CHAPTER IX

THE woman behind the desk reached for a white blank. Before she handed it to Beatrice, she looked her over with cold, experienced eyes. She took in the soft, golden ouris under the small, mink hat. She noted the thin woollen jacket, the unobtrusive smartness of the dress.

"Toby didn't spot it," Beatrice thought, unhappily, "but this woman isn't missing a trick." The suede handbag came in for scrutiny, and the brown suede shoes with the lucite heels.

Almost reluctantly, the woman handed Beatrice the blank. "Fill this in, please, and come back."

There was a table in the middle of the office. A long table, with pens and ink and blotters and a list of instructions under the glass top. "Be sure to answer each question. Please do not falsify statements as all references are checked. Give exact dates of previous employment and exact salary."

Beatrice sat down and picked up a pen. Name? Bebe Davis. Address? She wrote the street and number of Toby's apartment and carefully included, "Care of Masters." Experience? None. Education? That was a poser. She couldn't write Miss Spence's School. She bit her lip. Some college—any college. She remembered the name of a woman's college at which Grandfather had endowed a chair.

She carried the completed application to the woman.

"Sit down." She seemed to take in the information at a glance. "Now what makes you thing you'd like to work for Huntington's, Miss Davis,"

"I need the position," said Beatrice quietly. "That's the main reason for applying, of course. Then, I—I've always thought I'd like to sell. I—I believe I could."

"I see."

"A friend of mine—in fact, the girl I live with, works here," plunged Beatrice. "Miss Masters. She thought I would fit in."

"I see." The woman was positively frigid. Her eyes, the tone of her voice, the poker face, told nothing.

Beatrice found herself becoming annoyed with this person. Was this the way Huntington's treated people who asked merely for the opportunity of working? People who might some day be valuable to the store? The least they could expect was a reasonable courtesy.

✧ ✧ ✧

OUT of the past came a remark of Grandfather's she had not paid especial attention to at the time. "We never know when some world-beating executive may apply to us, in the shape of a frightened, shabby boy who never finished grade school. That's why a store like ours can't afford to be exclusive in the personnel department. I don't believe in this *stuff* of demanding a college degree and 14 personal references.

"And another thing! A store like Huntington's must never lose sight of the fact that applicants for positions, whether hired or not, are very likely to be customers, too! Antagonize 'em, insult 'em, and you've lost a customer. You've also lost their families and friends."

The woman behind the desk looked at Beatrice with a quick glint in her eyes. "Did you say something, Miss Davis?"

"No. I was merely wondering on what basis an applicant is judged. That is to say—if I have not the qualifications necessary for selling — exactly what are they?"

The woman smiled. "That's an intelligent question. But we need not go into it. As it happens, Miss Davis, I think you do possess qualifications for selling. At least, we'll give you a chance. We happen to be forming a new training class. Of course, you understand, sometimes most of a training class doesn't make the grade. It's not a guaranty of a full-time position. But we train you, give you the opportunity of working in various departments, as a contingent when extra help is needed."

Beatrice thought swiftly, "She'd have turned me down if I hadn't bucked her!" She did not know it, but she was making the same discovery her grandfather had made, years ago, when he laid down the first plank of the foundation of his fortune.

The woman turned her over to the store's medical department for a physical examination.

After that she was given an intelligence test. "Aptitude Test" they called it tactfully. Then she was given a payroll number and a card to be punched and led to the locker room, where she put away her hat and coat.

"The training class begins at 1 o'clock," she was told. "You may go to lunch now."

"I'm hired!" She wondered, a little sadly, if being hired could possibly mean more to the girl she pretended to be than it did to the girl she really was. "That fiend called me useless. But I'm not useless! Huntington's thinks I can work and sell things for them!"

✧ ✧ ✧

REMEMBERING the owner of that hateful voice brought Mr. Weeming back to mind. She asked a girl, "Where's a telephone?"

The girl said, "You'd better go down to the selling floors and use the coinboxes. They're at each end of the floor. Of course, there are phones in the restroom, but they're always mobbed during lunchtime."

"Thanks." She walked briskly out to the levators.

At the third floor (she'd always remember to carefully avoid the fifth and Mlle. Mathilde) she got out and found the corner where the phone booths were.

A sale of $1.98 housedresses was in progress opposite, and the voices of customers made a shrill uproar. She closed the door of the booth carefully before putting her nickel in the slot.

"Mr. Curtis Weeming, please. Miss Davenport calling." She lowered her voice, almost guiltily.

"Mr. Weeming? How are you? Mr. Weeming, something very attractive has just turned up, and I'm leaving immediately. I don't know how long I'll be gone."

"But Beatrice—where are you going?"

"South America," she said crisply. "Er—the Argentine." Was Rio de Janeiro or Buenos Aires in the Argentine It didn't matter. She went on, swiftly, "An old school friend who's married to a man who raises horses has er—a ranch in the interior and I've just decided—"

Mr. Weeming, fortunately, was accustomed to her hair-trigger departures for far pastures. He asked, "Is your fiance accompanying you?"

"Why no, he's note." She might as well be as honest as she dared. "I've become a bit bored with the idea of marrying Clarence and this trip is really a sort of get-away-and-think excursion."

"Ah," said Mr. Weeming, in ill-disguised delight. "That's fine. Now how about your traveling funds, Beatrice?"

"Why, I—I've taken care of that already," she answered. "Don't give it a thought. If I need anything, I—I'll cable you. Goodbye."

Beatrice Davenport Huntington hung up. And Bee Davis, newest employee of Huntington's Department Store, came out of the phone

(To Be Continued.)

Wood-Chamberlain Wedding

Principals in the recent Wood-Chamberlain wedding, pictured following the ceremony. From LEFT to RIGHT are: Mr. Earl Wood, groomsman; Pte. Donald James Wood, No. 7 Field Hygiene Section, R.C.A.M.C., Debert, Nova Scotia, youngest son of Leslie Vernon Wood of Perth and the late Mrs. Wood; his bride, the former Elizabeth Christina G. Chamberlain, only daughter of Mrs. Clara M. King, 332 Reid Street, Peterborough, and the late D. H. Chamberlain, and Mrs. Earl Wood, who attended the bride. (Cripps' Studio Photo.)

ENQUIRY COLUMN

By MARY MOORE

Question.—I have been looking for a recipe for Chocolate Pie for years that is not too rich nor too stiff. Do you have one that you would recommend and that is not too hard to make I had some of the St. Patrick's dishes you suggested and everybody thought they were very different. Thanks.

—Annie Orr.

Answer.—This recipe is called Chocolate Cream Pie and is my favorite.

Chocolate Cream Pie

One cup sugar, 6 tablespoons flour, ½ teaspoon salt, 2 cups scalded milk, 3 eggs, separated, 2 tablespoons butter, 1 teaspoon vanilla, 2 squares chocolate, 1 baked (9-inch) pastry shell. Mix well together 2/3 cup sugar, and the flour and the salt. Add the chocolate to the milk and heat in top of a double boiler until chocolate is melted, then beat until smooth. Add the well mixed flour, sugar and salt mixture and stir over boiling water 10 minutes, until it thickens. Stir a small amount into slightly beaten egg yolks; then gradually pour into thickened milk and cook about 2 minutes, stirring constantly. Add butter and vanilla and cool slightly; turn into baked pastry shell. Cover with meringue made by gradually beating remaining 1/3 cup sugar into stiffly beaten egg whites. Bake at 350 deg. Fahr. for 15 minutes. or if firmer meringue is desired, bake at 300 for 30 minutes.

Question.—You mentioned using Caper Sauce on Boiled Mutton some time ago. I would like this, but would need detailed instructions to make it right. Would you print them some time when you have time. Thanking you,

"Demmy" Brooks.

Answer.—There are two kinds of Caper Sauce—the one made using much of the liquid in which mutton was boiled, and the other made very similar to mayonnise. It was the former to which I referred.

Caper Sauce (for Boiled Mutton).

Into 2 cups hot mutton broth, stir flour paste made by stirring 5 tablespoons flour into ½ cup cold water, then strain as soon as thick, and add salt and white pepper to taste. Now as many capers as you like may be added to this, but I think 3 tablespoons of capers with some of the vinegar from them is sufficient. Reheat when you add the capers and serve hot.

Question.—I would like a recipe for using prunes—we usually have 1 pound per week and I stew them and after we have had them once I like to change the way I serve them. Thanking you.—Sarah, Morris.

Answer.—I think Prune Souffle makes a nice change for dessert.

Prune Souffle

One-half pound stewed prunes. ½ cup sugar, 4 egg whites, ¼ teaspoon salt, 2 tablespoons lemon juice, ½ cup heavy cream, whipped. Stone prunes and force pulp through coarse sieve. Add sugar and cook 2 minutes, or until sugar is dissolved. Beat egg whites until foamy, add salt and lemon juice and beat until stiff, gently fold in prune mixture. Turn into baking dish, set in pan of hot water and bake at 350 deg. Fahr, for 35 to 45 minutes. Serve at once with a touch of whipped cream.

THE STARS SAY . . .

By GENEVIEVE KEMBLE

For Sunday, April 6

Sunday's horoscope should hold testimony of some very exciting circumstances, possibly in relation to public, group or community enterprise, in which there may be definite friction, violence or some other unhappy occurrence. With proper restraints, rigid self control and other measures for constructive and harmonious cooperation there might result satisfactory and practical gains. Be cautious with the tongue and pen.

Those whose birthday it is may have an exciting year with much stirring of an eventful and profitable nature providing there is not an attempt to force issues by reckless, passionate, intemperate and discordant measures. Personal restraints, composure and due deliberation of action would prove of benefit, particularly in matters concerning the public welfare.

A child born on this day should have much practical constructive ability with outstanding skill mechanically and much executive force. This may be offset by wayward tendencies, impetuosity, violence and detrimental lack of restraint.

For Monday, April 7

Monday's astrological forecast is for a day of conflicting experiences and adverse conditions, but these are to be tempered by exceedingly pleasant and profitable events of a social, domestic, artistic or emotional character. Also there may be honors, favors or happy contacts with superiors and elders. It is a time for reappearing through more productive and profitable opportunities.

Those whose birthday it is may be expected to experience a year of conflicting and fluctuating fortunes, with some definite gains, stability and as well, honors, favors solid support of those in influential places. These shoud be due to merit, sound ambitions, high principles as well as through social prestige and an urge for public benefit and advancement. There should be much personal and domestic felicity and activity of a pleasant social nature.

A child born on this day should be stable, ambitious, talented and resourceful, and although it may have some reverses, it should be happy and successful in life.

WE . . . NOTICED

. . . .Ready? Get set. Go—round the corner smack into a wind. Now, action! First you drop your arms and several packages and everything is fine. You are holding skirt down, in front anyway. Your hat, of coure, has blown off. You let go your skirt to grab your hat—let go your hat to grab your skirt, repeating in reverse order until a crowd gathers, and you realize how smart you were to wear a ruffled petticoat and panties with lace edgings!

"MIDDLE-AGE" WOMEN
HEED THIS ADVICE!!

Thousands of women are helped thru "trying times" with Lydia E. Pinkham's Vegetable Compound—known for over 80 years in relieving female functional troubles. Made in Canada.

MEATS NEED H.P. Sauce Just as SALADS NEED MUSTARD DRESSING

H.P. SAUCE

EASTER!
•CARDS
•SEALS, NAPKINS
•LOVELY CARDS with EASTER GREETINGS

BOOKS! CARDS!

Book Specials at 59c
All well known authors.

BIBLES HYMN BOOKS PRAYER BOOKS FOR EASTER!
We have a choice selection of bindings and colors . . 50c 5.50
Religious Books ! by Oswald Chambers Dr. Barr Rev. Allan Mrs. Cowman

EASTER HOLIDAYS!
If you travel at Easter you will need Luggage. See McBrine line.
• Aeropacks
• Twin Sets
• Club Bags
• Gladstones
See these before you buy.

GIFTS!
• Note Paper
• Salad Plates
• Pictures.
• Cups and Saucers
• Leather Goods

"GREETING CARDS FOR EVERY OCCASION"

DEYELL'S BOOKSTORE
PHONE 9641
159 Hunter St. W. Just Off George

BUEHLER BROTHERS
326 GEORGE ST. SATURDAY PHONE 3680

FIRST GRADE BUTTER With Meat Order 2 lbs. 71c

Veal Rump or Sirloin 21c lb.

ROUND STEAK OR ROAST 25c

RUMP ROAST Round, Square End 21c

VEAL BREAST, VEAL STEW, SLICED LIVER lb 12½c
FARM SAUSAGE, BOLOGNA—PIECE, SAUSAGE MEAT

LOIN VEAL STEAK, RIB VEAL CHOPS, Shldr. LAMB CHOPS lb 25c

VEAL LEGS 5 to 8 lbs. 20c lb.

MEALED COTTAGE ROLLS 23c lb.
MAPLE LEAF SMOKED PICNICS 22c lb.

SHOULDER VEAL CHOPS 2 lbs. 35c

FRESH PORK Tenderloin lb. 32c
LITTLE PIG Sausage 2 lbs. 35c
LEAN SHOULDER Pork Chops 20c
LEAN FRESH Pork Butts lb. 21c

LAMB STEW, PORK HEARTS, BEEF HEARTS lb 10c
FRESH HOCKS, PICKLED HOCKS, VEAL SHANKS

ROLLED Prime Rib lb. 27c
BONESLY Veal Rolls lb. 18c

Your Dollar Buys More At The (Store Name) Store
APRIL IS THE MONTH OF Bluebird DIAMONDS

At WARNE'S
Lovely PAIR
PERFECT MATES $100

Loveliness personified — that's this diamond ensemble . . . . distinctively hand-engraved, these are matched perfectly !

Convenient Budget Terms!

HERE'S Your WEDDING RING

BLUEBIRD OF COURSE . . .
You'll be wonderfully impressed with the warmth and rich tones of the wedding rings in our vast collection! . . . They're moderately priced too !

WARNE'S
JEWELLERY
349 George St. Dial 5171
PAY WEEKLY

DRASTIC REDUCTIONS IN FURNITURE FOR EASTER SHOPPERS

10 Piece Chesterfield Ensemble
3-piece suite in durable repp. Distinctive carved walnut woodwork on each piece, walnut coffee table, walnut end table, table lamp and shade. Two silk cushions, smoker. Complete 79.00

BEDROOM SUITE
Eight pieces in waterfall design. A modern walnut suite with venetian mirrors. Vanity, bench, chiffonier, bed, cable spring mattress, two pillows. Regular 98.00. Complete 79.00

BREAKFAST SUITE
Modern 6-piece Breakfast Suite in newest design. Fine modern metal handles, extension table with automatic leaf, four sturdy chairs. Variety of styles and color schemes 49.00

STUDIO LOUNGES
A comfortable studio lounge, spring filled bottom section and spring filled top mattress, three spring filled cushions. Upholstered in serviceable repp. Easily converted into double or single beds. Reg. 29.50 ..... 22.50

FLOOR COVERING
We carry a complete line of Rexoleum, Gold Seal Congoleum, Feltol and Rugs at the lowest prices in the city. Rexfelt ..... Yd. 23c And Up

PRAMS AND GO-CARTS
New 1941 models in the latest shades and styles. Priced from 12.95

Terms Arranged — Trade-ins Accepted

Fine's Furniture Store
213 CHARLOTTE ST. DIAL 3475

Cutex is nearly Twice as Porous
as any other Leading Polish in the same price range

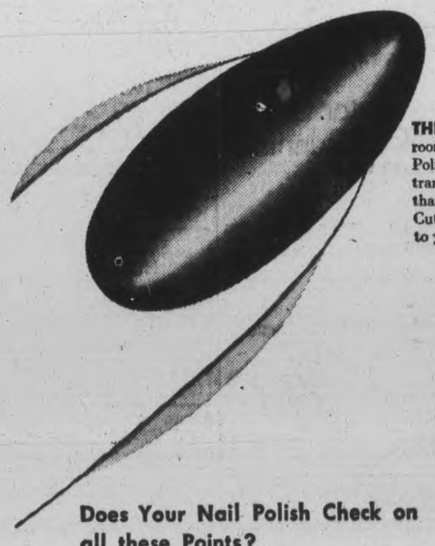

THE FACTS: At both skin and room temperatures, Cutex Nail Polish showed on an average a transmission of 90% more moisture than its nearest competitor. With Cutex, moisture can get through to your nails!

Made in Canada

Does Your Nail Polish Check on all these Points?

√ Is it porous — does it let moisture through?
√ Does it flow on evenly — dry slowly enough for you to do a good smooth job — hard enough to take the daily wear and tear?
√ Does it resist chipping and peeling? Does it stay lustrous and gleaming until you are ready for a fresh manicure?
√ Do your nail shades flatter your skin tones as well as your latest costume colors?

Get a bottle of Cutex Porous Polish today — *and see for yourself that Cutex checks on all these points! Only 20¢*

Northam Warren, Montreal, New York, London, Paris

CUTEX POLISH *is Porous*

USE THE EXAMINER CLASSIFIED COLUMNS FOR QUICK RESULTS

Bring or Phone your Ad–Dial 4641–to the Ad Taker Before 1 o'clock Daily and on Saturday, 10 o'clock. Rates Low as 1c per word.

Births Marriages In Memoriam Cards of Thanks Deaths

BORN

COOMBES.—At St. Joseph's Hospital, on April 1, 1941, to Mr. and Mrs. Victor Coombes (nee Adelle Morrow), the gift of a son, Wayne Melville.

ENGAGEMENT

The engagement is announced of Miss Dorothy Lucas, daughter of Mr. and Mrs. A. Lucas, Tweed, Ontario, to Stanley Murduff, son of Mr. and Mrs. James Murduff, 211 Prince street. The marriage to take place in Tweed, April 12.

DIED

MOORE, Mrs. Robert.—In Warsaw, Friday, April 4. 1941, Hattie J. Hamblin, aged 71 years, beloved wife of Romert Moore. Funeral will be held from her late residence, Warsaw, on Sunday, April 6. Service, 2.30 standard time, to St. Mark's Cemetery, Warsaw.

CARD OF THANKS

Mrs. W. Simmons wishes to thank the attending doctors, sisters and nursing staff at St. Joseph's Hospital, also the Ladies' Auxiliary to the Legion, neighbors and friends for kind inquiries, cards and flowers during her illness.

FLORISTS

TURNBULL'S FLOWER SHOP
Cut Flowers, Funeral Designs. Potted Plants. Service at all hours. 441 George St. Phone 7583—Nights 8586

THE PETERBOROUGH FLORAL CO
Flowers Delicately Arranged For All Occasions.
436 Water. Telephone 6912—Nights 6746

COMING EVENTS

First insertion, 20 words or less, minimum charge, 50c. Subsequent consecutive insertions, 40c per insertion. All over 20 words, 2c per extra word per insertion.

PETERBOROU[illegible] WORKERS and Unemployed [illegible]ssociation, Social Games Tonight, 8 o'clock, Moose Hall. Prizes: 2 Woolcotts, 1 comforter, eggs, bacon and cheese, meat, butter. 3 Cards. 35c.

TO-NIGHT ONLY, Mr. John Smart. Encouraging, profitable and challenging messages to all Christians who are interested in God's revelation of spiritual truths through his Word. Gospel Hall, McDonnel street, near Water street, 8 p.m.

MUSICALE, George Street United Church, April 25. Jeanne Pengelly, Soprano; Joseph Pach, Czecho-Slovakian Boy Violinist. Secure seats early. 50c; Reserved, 75c.

THOSE INTERESTED in the Nation Salvage Campaign are invited to meet in the Board Room, City Office Buildings, Tuesday, April 8, at 2 p.m.

HOSPITAL WOMEN'S AUXILIARY General Meeting, Sunday School Hall, St. Andrew's United Church, Monday April 7, three o'clock. Guest Speaker, Dr. R. K. Magee; subject, "Source of the Problems of Civilian Defence." A cordial invitation is extended to all.

RUMMAGE SALE to be held Saturday, April 5, 9 a.m., 168 Charlotte street. Queen Alexandra Circle and A.M.O.S. Club.

BRITISH-ISRAEL LECTURE. — "The Greatness and Dignity of Britain," by Rev. James Dawe, recently rector of St. John's Anglican Church, Oxford Mills. Paragon Hall, Friday, April 4. 8.15 p.m. Silver collection. All welcome.

PERSONALS

Instruction

Career For Young Ladies In Hairdressing

PREPARE AT HELEN'S BEAUTY SCHOOL.

Guaranteed Complete Instruction for Government Licence.

Employment service for Qualified Graduates.

Day or Evening Classes. Booklet on request.

768A Yonge Street - Toronto

Piano Tuning

WILLIAM R. POTTER, PIANO TUNING (formerly of Heintzman Co.). 220 King George.

PIANO TUNING. ARTHUR COLLISON. Dial 6765.

Custom Tailoring

DOES YOUR COAT OR SUIT NEED Altering? Have it done now. Tony Pepe, Greene Building. Dial 4295.

3a Hairdressers 3a

FOR YOUR EASTER PERMANENT — call Dixie Simons, 5402. 320 Charlotte.

JEAN JAMIESON AND ALLAN LEWIS, Hair Stylists at Lewis' Beauty Shop—Permanents $2.00 to $7.00. Dial 4432.

PERFECT WAVES AND PERFECT Curls with a Jean Jones Permanent. 379 George S Dial 8543.

SHAMPOO 25c, STYLED FINGERWAVE 25c. "Barbara," at Downer's Beauty Shop.

PARIS BEAUTY SALON — EASTER Specials—Permanent $1.95, Other Permanents $2.50 up. Try our Razor Haircut and Styling with your next Permanent. Dial 5311 (opposite Bell Telephone).

VINCENT MARINO, HAIR-STYLIST AT Mary Marino Beauty Salon — Our $5.00 Oil-Wave Special $3.50. Hair Conditioning and Facial Treatments. [illegible]

FOR SALE

4 Miscellaneous 4

FOR HIGHEST QUALITY TAILORED Clothing, only slightly used. Low priced.
RUSKIN'S
Aylmer (off Charlotte)

APARTMENT PIANO, GOOD CONDITION, Plain Case, $39.00. Fine's Furniture Store.

WILTON RUG, SLIGHTLY WORN, 9' x 12', $10.00; Inside Door, perfect condition, 2' 10" x 6' 10", $4.00. Dial 4146, after Six.

ICE-BOX, PRAM, SEWING MACHINE, Gentleman's Spring Overcoat, Lady's Spring Suit. 482 Cambridge.

BICYCLE APPLY 516 AYLMER Street.

GLASS FOR SALE — 10" x 12" AND 10" x 8". 106 Cameron Street.

ENAMEL GAS RANGE $5.00. LARGE Ice Refrigerator $2.00. Child's Commode 50c, Rocking Horses, Pink Steel Bassinette. 236 Burnham, Apartment 1.

ALL KINDS USED FURNITURE. Gent.'s Bicycle. Dial 4314.

MAN'S BICYCLE. 257 WOLFE.

BLUE PRAM, PRACTICALLY NEW, $20 cash. Cost $35 last year. 744 Armour Road, or Telephone 4518.

BLUE SPRING COAT, SIZE 14, IN good condition. Telephone 9071.

LARGE LLOYD PRAM. 540 CHARLOTTE.

SILVER FOX CAPE STOLES AND Chokers, $25.00 up. Stabler Furs, 541 Bethune.

M.-H. COMBINATION GRAIN AND Fertilizer Drill, 13-disc, just used one season. Telephone 656 ring 4, Campbellford, or apply 554 Romaine.

VACUUM CLEANER, GOOD CONDITION Dial 5963.

NAVY PRAM, EXCELLENT CONDITION. Dial 3741.

POTATOES, DELIVERED, 90c BAG. Telephone 5065.

CHILD'S CRIB AND MATTRESS, HIGH Chair, Stroller, Walker, Extension Gate, Car Seat, Swing, Toilet Seat. 712 Ross Street.

DELAVAL SEPARATOR, NO. 12, 500 LBS. in good condition, Two 5-Gallon Milk Cans, Cream Can, Reversible Wheel and Shaft for Motor Boat, Brass; Sleeping Bag. 813 Water Street.

MANURE FOR COLD FRAMES, ALSO Rotten Manure for Gardens. Telephone 7572.

YOUR FURNITURE PROBLEMS WILL be solved satisfactorily at Ruskin's. New and Used Furniture for Home and Cottage.
RUSKIN'S, 287 George

CHILD'S SPRING BEIGE AND BROWN Coat, Bonnet, Set $3.00, size 2, good condition and style. 657 Aylmer.

GREY STROLLER $3.00, CHILD'S WINE Coat, Hat, Leggings, size 3½; Man's Spring Overcoat, size 44, $5.00; Extension Table, $3.50. Telephone 5697.

SINGER POWER SEWING MACHINE, practically new, cheap. Telephone 6641.

MAN'S WHEEL, FOLDING DAYBED, reasonable. 327 Simcoe. Call after 5.

ONE SIX-FOOT SHOW CASE, CHEAP for cash. Dial 3830.

NEW PLUMBING
(Factory Guaranteed)

3-Piece Toilet Outfit	$19.95
White Enamel Iron Tubs	$24.00
White Enamel Iron Basins	$ 8.75
New Range Boilers	$ 9.95

Soil Pipe, Boilers, Sinks, Etc.
Fixtures Installed.
Lumber—Doors—Windows
PETERBORO METAL CO.
256 Simcoe Street. Telephone 8301.
Mail Orders Accepted.

LARGE DESK. TELEPHONE 7198.

ICE BOXES $7.50 UP
Heavy Duty Electric Ranges, $19.50 up. Electric Washers, $29.50 up. New Merchandise Guarantee. Terms: $1.00 per week.
JOHNSTON'S
George at McDonnel. Open Evenings.

WALNUT BUFFET AND CHINA CABINET, good condition. 220 Braidwood Avenue.

GRADER

COUNTY OF PETERBOROUGH
HAVE FOR SALE

Used Motor Grader In Good Running Order

Suitable for township roads. Can be seen at Court House Yard, Peterborough.

For further particulars, apply:
D. A. MacIVER,
County Engineer

Count House,
Peterborough.

CAMP BED, TABLES, MIRROR, CARPET, Refrigerator, Heater, Pipes, China, Glassware. 376 Stewart.

WHITE PORCELAIN TOPPED KITCHEN Table, High Chair, Single Bed, Three-quarter Bed with Way-Sagless Springs and Marshall Mattress, 2 Linoleum Rugs 9' x 9', all in excellent condition. Apply 236 McDonnel.

McCLARY 6-BURNER 2-OVEN GAS Range, good condition; also McClary Commercial Range. Apply Mr. Bosley, St. Joseph's Hospital.

NEW VACUUM CLEANERS, BRITISH-made, complete Assembly, powerful and efficient, only $19.88. Canadian Tire Corporation Associate Store, Water Street (opposite Market).

POTATOES, WHITE STARS OR BURbanks, 90c a Bag Delivered. Telephone 5065.

5 Dogs, Cats, Birds, Etc. 5

COCKER SPANIEL (MALE), 7 MONTHS old, Thoroughbred. 567 Albert.

PURE WHITE SPITZ PUPS. 340 AYLMER Street.

COCKER SPANIEL PUPPIES, REGISTERED. Hedgley Kennels. Telephone 3316.

FOR SALE

5 Dogs, Cats, Birds, Etc. 5

DOGS BOARDED. HEDGLEY KENNELS Telephone 3316.

6 Fuel 6

DRY MIXED WOOD, $3.50; SLABS, $3.00 ½-Cord. Dial 6631.

FOR MIXED WOOD AND SLABS, DIAL 8650—Curtin's Wood Yard, Chamberlain Street.

7 Livestock and Poultry 7

GOOD JERSEY COW, DUE APRIL 1ST. Write Mrs. S. Carveth, Millbrook.

FOR SALE — FOUR-YEAR-OLD FARM Mare. Apply Stables, Middleton Drive.

TWO HOLSTEIN BULLS, 12 AND 8 months old, good type, dams R.O.P. tested. Herd free listed. A. J. Campbell, Roseneath.

TEN HEAD WELL-BRED DURHAM Stockers, two years old. Dial 3624.

TWELVE PIGS, 6 WEEKS OLD, DIAL 7065.

FOUR YOUNG PURE-BRED HOLSTEIN Springer Cows. Apply Leslie Greasen, Telephone 23 ring 31, Roseneath.

REGISTERED JERSEY COW, 4-YEAR-old, due to freshen April 26. Almost new Massey-Harris Separator. Offa Williamson, Baillieboro.

FIVE CHOICE GRADE JERSEY COWS, fresh or about to freshen. Must be Sold to make room for Pure-breds. Sam Staples, Springville, Telephone 4075.

ON MARKET SQUARE, SATURDAY Morning, 6 Heavy Young Horses.

CUSTOM PLOUGHING AND CULTIVATING by Tractor. Dial 7645.

EIGHT PIGS, SEVEN WEEKS OLD. Telephone 4087.

WANTED — STORE HOGS, 40 TO 100 lbs. Telephone 4878. H. Wheeler.

Baby Chicks

GET YOUR BROODER BUSY WITH Bray Chicks, before you are too busy with spring work. They'll be well away; growing fast to catch some of the better priced markets for you. Most breeds; crosses; Pullets; Capons. Started and day old. Turkeys. Bray Hatchery, 364 Water. Telephone 3834.

ONE HUNDRED AND TWENTY BABY Chicks, month old, Sussex and Leghorns. 286 Edinburgh.

8 Real Estate 8

LOTS ON MARIA AND JAMES Streets, between Burnham and Mark, 50c and $1.00 per foot. Apply 236 Burnham, Apartment 1

THREE LARGE LOTS, 35 DOLLARS each. 482 Edison Avenue.

6-Roomed House, Water	$3,500
New Bungalow	$3,500
6-Roomed House, Aberdeen Ave.	$3,600
6-Roomed House, Aylmer Street	$2,900
6-Roomed House, Sherbrooke	$3,000
7-Roomed House, Westcott	$3,100
6-Roomed House, Water St.	$1,200
6-Roomed House, Park Hill Rd.	$2,000
6-Roomed House, Edinburgh	$1,500

Good Lots for Sale.
Money to Loan at 5% on City Property.
National Housing Loans Arranged.
WALTER NUGENT
187 Charlotte Street. Telephone 3040.

S., Brick, 6 Rms, newly decorated, plumbing, good lot	$2100.00
S., New 5 Rm. Bungalow	$2900.00
S., 5 Rm. Cottage, plumbing	$1700.00
Central, Double Brick House	$3500.00
W., New 5 Rm. Bungalow, very modern	$4300.00
W., 7 Rm. Brick, modern	$3250.00
N., 6 Rms, modern	$3600.00

O'TOOLE BROS.
Real Estate and Insurance
354 Water St. Telephone 9447.

GENERAL STORE, OLD-ESTABLISHED Business, Northumberland County; all new Stock; Solid Brick Building; good farming district. About $6,000 required. Write Box 75, Examiner.

FOR SALE—SIX-ROOMED RED BRICK House, good heating system, central, Apply 162A Park Hill Road.

REMEMBER
You will not always be able to arrange a Building Loan such as the National Housing Act provides to-day. Thousands have taken advantage of it. Why not you? Monthly payments are $6.54 for each $1,000.00 borrowed, which includes Interest and Principal. This is a wonderful opportunity. IT'S UP TO YOU TO TAKE ADVANTAGE OF IT.
H. J. McCANNAN—JACK SINCLAIR can arrange everything for you, including blueprints for residence. Representing Canada Life Assurance Co. and other Companies for Loans at 5%.
140 Simcoe St. Telephone 4676.

BARGAIN COUNTER.

Duplex, Water, North	$2,800
Lovely Brick, tile bath, shower, hardwood up and down	$5,300
Another One, West, Brick	$3,300
Beautiful New Bungalow, the kind you are looking for	$4,200
How about this One, 5 Ac., 7-Rm. Brick, inside City limits	$2,200
Buy Your Lot Now, and Build under National Housing Loan, 5% Interest.	
Lovely South-end Brick	$3,300

H. J. McCANNAN—JACK SINCLAIR
140 Simcoe St. Telephone 4676.

THE NATIONAL HOUSING LOAN
Offers you an Easy and Effective Method to Own Your Own Home. Twenty years to repay. Payments less than rent. If you are building this year, see
WALTER NUGENT
187 Charlotte Street
Telephone: Office 3040, Residence 8448.
Representative for the Mortgage Department of the London Life Insurance Company.

HOUSE, ¼ ACRE GARDEN, EIGHT miles from Peterborough, twenty minutes' run with car; two miles west from Scott's Corners. Telephone 7002, T. W. McIndoo, R. R. 1, Ida.

TWO CHOICE BUILDING LOTS, MORROW. Dial 4389.

FOR SALE—FARMS, HOUSES, STORES, Vacant Lots. Hall, Hall & Weldon, Barristers, 116 Hunter Street.

BRIGHT, COMFORTABLE 6-ROOM Brick, handy C.G.E., South. Bargain. Apply 293 Dalhousie.

COMFORTABLE 5-ROOM COTTAGE, plumbing, central. Snap. Apply owner, 293 Dalhousie Street.

$100,000.00 To Loan on 1st Mtges., 5%.	
Sherbrooke, 5 Rms, Frame, sewer	$1,800
East, 6 Rms, Brick, sewer	$1,800
London, 6 Rms, sewer	$2,000
King, 6 Rms, oak, modern	$3,200
Brock, 7 Rms, make Duplex	$3,500

Housing Loans Arranged, 5%.
Buy, Rent, Sell, Exchange—through
J. A. GIBBS, 95 Hunter St. W. 3843.

Frame 6 Rooms, 3-piece bath, new furnace, garage. Easy terms	$2,500
Brick 7 Rooms, 3-piece bath, furnace, garage. Easy terms	$2,700
Brick 5 Rooms, new, 3-piece bath, furnace, hardwood, large lot	$3,750
2 Houses, large lot, good revenue	$2,300

M. STOREY
374½ George St. Telephone 6573.

CHOICE BUILDING LOTS, AYLMER Street North. Telephone 8663.

FOR SALE

8 Real Estate 8

FOR SALE — SOUTH HALF OF LOT 3, Concession 10, Cavan; Buildings, good wood, water. Apply J. J. Morton, Cavan.

9x Building Materials 9x

CHECK YOUR SCREENS NOW!
Flies and mosquitoes will be swarming into your home before long. Are you adequately protected?
Check your Screens now and make sure there will be no last-minute repairs or replacements to cause trouble later. They probably need repairs... others need to be replaced... and couldn't you use a few more for windows that were kept closed previously?
We have Screens ready to install in almost every standard shape or size of window... and can make new ones to fit odd shapes and sizes. Call us to-day about your Screens.
H. R. SCOTT LIMITED
George at Rink St. Telephone 4638.

B. P. TILE FLOORING
An Asphalt Base Flooring in Squares 9" x 9". Will outwear linoleum. Many color designs and combinations to chose from. Patterns and colors do not wear off. Has already been installed in many Peterborough homes, offices and stores. Makes very attractive floor coverings in kitchens, bathrooms, vestibules, and recreation rooms. Can be laid on wood or concrete floors, and will last and wear for years. $2.70 per square yard laid and finished ready for use. Call us to show samples and give estimates—no obligation on your part.
H. R. SCOTT LIMITED
56 George St. Telephone 4638.

OAK HARDWOOD FLOORING
9½c Square Foot. Room 10' x 10' would cost only $9.50.
H. R. SCOTT LIMITED
56 George St. Telephone 4638.

REPAIRS AND REMODELING ARE EASY AND INEXPENSIVE
Look at your Home through your neighbor's eyes. Is it modern or attractive—or it is a white elephant? If your home is old and out of style, but sound structurally, it can be easily and quickly modernized. Financing can be arranged through your Bank or our Bank to spread the payment of the cost over a period up to two years, at a low rate of interest. Call us for additional information.
H. R. SCOTT LIMITED
George at Rink Street. Telephone 4638.

ARE YOU PLANNING A NEW HOME?
Come right in and see us to-day—we have all the tools for home planning you'll need. We have PLANS, FINANCING INFORMATION, IDEAS, SUGGESTIONS—and good contractor references. Interest on home mortgages is low—maybe the lowest it will be during your life time. Under the National Housing Act all you need to have as a down payment is 20 per cent. of the value of the house and lot — the 20 per cent. would include the value of the lot. So why wait? Call us to-day for additional information.
H. R. SCOTT LIMITED
George at Rink Street. Telephone 4638.

PLANNING TO BUILD A SUMMER COTTAGE?
There are a good many question marks in the minds of most folks who plan to build a Summer Cottage. Our job is to eliminate these marks.
This means without obligation to purchase, you are free to consult us at any time.
We like to think of our establishment as a building headquarters, the services of which are open to the people of this community. You are free to consult us at any time without obligation or embarrassment.
Don't hesitate to do so.
H. R. SCOTT LIMITED
George at Rink St. Telephone 4638.

DON'T WAIT FOR APRIL SHOWERS TO TEST THE ROOF
Your roof might have been perfectly sound last Fall, but has it sprung any leaks since then? When April showers drench the countryside you will know ....by telltale stains on walls and ceilings....but this is a very expensive manner of testing a roof.
Repairs, or putting a new roof right over the old one, are reasonably priced. Let us check your roof now, and fix it if it needs repairs.
Inspection and estimates are free from cost and obligation.
H. R. SCOTT LIMITED
George at Rink St. Telephone 4638.

10 Used Cars 10

1936 FORD PICK-UP AND 1929 FORD Roadster, good shape. Apply City Service Garage, Keene.

$325.00 CASH FOR BEST DODGE, PLYmouth, or Chevrolet Sedan offered. Telephone 37 ring 31, Keene.

Examiner Classified Advertising Rates

ANNOUNCEMENTS
Birth — Engagement — Marriage — Death — Card of Thanks — Anniversary — 50c per insertion.

COMING EVENTS
20 words or less 50c first insertion. Over 20 words 2c per word extra per insertion, 10c less on second.

IN MEMORIAM
75c per insertion.

IMPORTANT
READ YOUR ADVERTISEMENT THE FIRST DAY IT APPEARS. THE EXAMINER WILL NOT BE RESPONSIBLE FOR MORE THAN ONE INCORRECT INSERTION.

Cash With Order or Paid on Day of First Insertion

No. of Words	Number of Consecutive Insertion 1	2	3	4	5	Monthly
5	25	25	25	25	25	1.00
6	25	25	25	25	30	1.20
7	25	25	25	28	35	1.40
8	25	25	25	32	40	1.60
9	25	25	27	36	45	1.80
10	25	25	30	40	50	2.00

All advertisements 1c per word per insertion, minimum charge 25c per insertion under 25 words.

CHARGE RATES
IF AD IS PAID WITHIN 5 DAYS OF FIRST INSERTION AD IS CHARGED AT RATE OF 1½c PER WORD.

IF AD IS NOT PAID WITHIN 5 DAYS OF FIRST INSERTION AD IS CHARGED AT RATE OF 2c PER WORD.

BOX NO. 10c EXTRA.
EACH INITIAL, SIGN, GROUP OF FIGURES AND ABBREVIATIONS COUNTS AS ONE WORD.

LEGAL, MUNICIPAL, GOVERNMENT AUCTION SALES
First insertion, per agate line 12c.
Repeat insertions 6c.

FOR SALE

10 Used Cars 10

'29 FORD COACH. INTERNATIONAL Sales, Hunter Street E.

1937 PONTIAC COACH, NEW TIRES, privately owned; looks and runs like new. Terms to responsible party, but No Trade-in. 561 Weller Street. Telephone 8227.

'31 PONTIAC DELUXE SEDAN. TELEPHONE 7966.

'31 MODEL A FORD ROADSTER, GOOD condition, cheap for cash. 219 Princess Street.

'36 CHEVROLET COUPE, $500 CASH. 141 Sophia.

10a Used Trucks 10a

SELL OR TRADE DODGE TON-AND-Half Panel Truck, good condition, for Boat and Motor. Write Box 1, Millbrook.

MAPLE LEAF HEAVY DUTY. APPLY Nichols Fuel Supply.

ONE THREE-YARD HYDRAULIC HOIST and Gravel Box complete. Telephone 8048.

ONE DUMP TRUCK, 3 OR 4 YARDS capacity, complete. Teelphone 8048.

TO RENT

11 Miscellaneous 11

100 ACRES, ONE MILE NORTH OF Norwood, opposite Killarney Cheese Factory. This is an ideal Dairy and Poultry Farm. Apply to Frank Andrews, Box 43, House of Commons, Ottawa.

FOR RENT — RESTAURANT AND LIVING Quarters, No. 7 Highway, Havelock, partially equipped, old-established Business (28 years). Apply to Mr. R. Brennan, Havelock.

11x Apartments To Rent 11x

FOUR - ROOMED, REFRIGERATION, continuous hot water, fireplace, automatic hot water heating. Apply 236 Burnham Street (corner James), Apartment 1.

HEATED APARTMENT, FURNISHED, Unfurnished, Couples, Business Girls. 709 Water.

THREE-ROOMED APARTMENT, HOT water, wired for electric range. Apply 689 Water Street.

FIVE-ROOMED MODERN APARTMENT, 205 Sherbrooke Street; rent $45. Telephone 5633.

MODERN, HEATED, SELF-CONTAINED Four Rooms, fireplace, hardwood floors, Lower Apartment, central. Available May or June. Dial 3966.

MODERN 5-ROOM HEATED APARTMENT, separate entrance, sunporch, garage, adults, $38.00; May 1st. Write Box 23, Examiner.

FIVE-ROOMED APARTMENT, NORTH. Telephone 3825. Call between 7 and 8.30.

LOWER DUPLEX, CENTRAL, HOT WATER heating. Dial 8781.

FURNISHED OR UNFURNISHED Apartment, central, heated. 191 Dublin.

UPPER APARTMENT, FOUR ROOMS and bath, heated and hot water, adults only; references. 317 Dalhousie Street.

COSY! APARTMENT, FULL PLUMBING, front and back verandah, 3 blocks North C.G.E., adults. Apply 293 Dalhousie Street, Evenings.

11xx Houses To Rent 11xx

HOUSE, 7 ROOMS, WEST-END, RELIABLE tenant. Write Box 43, Examiner.

SIX-ROOM HOME, LAKEFIELD, GOOD condition, big garden. Possession May 1st. Reasonable rent; references required. Write Box 36, Examiner.

SIX-ROOM WORKING MAN'S HOUSE, on Romaine. Possession May 1st. Apply 385 Reid. Dial 9092.

12 Rooms 12

TWO UNFURNISHED ROOMS, ONE UP and One Down, suitable for Young or Elderly Couple with no children. Apply 288 Brock, Evenings after 8.30.

FURNISHED ROOM. 209 SIMCOE.

FURNISHED OR UNFURNISHED Rooms, suitable for Light Housekeeping. Dial 9984.

TWO UNFURNISHED ROOMS. 99 Aylmer.

FURNISHED LIGHT HOUSEKEEPING Room, gas; Gentleman. 376½ Water.

TWO UNFURNISHED ROOMS. APPLY 540 Bolivar.

TWO UNFURNISHED ROOMS. 267 Simcoe Street.

THREE ROOMS. 709 BETHUNE Street.

TO RENT

12 Rooms 12

LOVELY FRONT ROOM FOR BUSINESS Man. Dial 3818.

WANTED

15 Miscellaneous 15

SMALL MODERN APARTMENT OR Small House by May 1st or sooner. Write Box 46, Examiner.

PRIVATE CAR, SEDAN OR COACH, any make or model. Write Clarence Glenn, Trent River, Ontario.

LIVE FOWL—PAY HIGHEST PRICES M. Gishman. Dial 8298.

TO RENT, SMALL HOUSE BY COUPLE, by May 1st, not necessarily in City. Write, stating rent, Box 319, Examiner.

HIGHEST PRICES PAID FOR RAGS Paper, Iron, and Metals. J. Burfield Dial 8368.

LIVE POULTRY — PAY HIGHEST Prices. M. Florence. Telephone 6823

YOUNG MARRIED BUSINESS WOMAN desires Room for Light Housekeeping, at $2.50 per week. Telephone 4481.

WANTED — GOOD USED GUITAR. Telephone 8759.

LIVE POULTRY — MARKET PRICE M. Katz. 6850. 342 Stewart.

SCRAP IRON—WASTE PAPER
PETERBORO METAL. TEL. 8301.

IRON, RAGS, PAPER, BOTTLES, ETC. Petersiel, Bethune and Hunter. Telephone 9403.

LIVE POULTRY WANTED— MARKET Prices. A. Lantin. Telephone 6297

BICYCLE THAT CAN BE REBUILT. Telephone 5894.

PASTURE FARM; MUST HAVE WATER. Write Box 41, Examiner.

TO RENT—HOUSE NEAR C.G.E., REAsonable. Telephone 8980.

TO BUY — 6-ROOMED HOUSE OR Bungalow, modern, reasonable, cash. Write Box 33, Examiner.

TO RENT — SMALL HOUSE, WITH ½ or Acre of Land, within 20 miles of City. Write Box 34, Examiner.

GIRL'S BICYCLE, GOOD CONDITION. Write Box 35, Examiner.

CONGENIAL, REFINED COUPLE, TO Share Apartment, central, modern. Write Box 44, Examiner.

UNFURNISHED, UNHEATED, GROUND Floor Room. Write Box 21, Examiner.

TO BUY, SIX-ROOMED HOUSE, South-end, reasonable. Agents need not apply. Write Box 17, Examiner.

WANTED — TO RENT, SMALL HOUSE, North-end. Telephone 7191.

CATTLE TO PASTURE. FRANK KILlen, Ennismore.

WANTED — ELM, MAPLE, BIRCH, Basswood, Oak, Pine, Spruce and Hemlock Logs. H. H. Dinsdale, Peterborough.

OLD GOLD
OLD GOLD, COINS, RINGS, OLD DIAmond Jewellery, and Dental Gold Cash paid. Warne's, 349 George.

18 Help Wanted, Female 18

GIRL FOR HOUSEWORK, SLEEP OUT. 6757.

NEAT APPEARING GIRL FOR SUMMER Resort in Haliburton County. Give particulars and telephone number, Box 47, Examiner.

RELIABLE GIRL OR WOMAN AS Housekeeper and care of children. Apply at once, 563 Elm, or Dial 7622, after 7 Evenings.

19 Help Wanted, Male 19

BOY, WITH WHEEL. BOYD'S GROCery, 639 George.

PAINTERS AND PAPER HANGERS. Write Box 49, Examiner.

BOY, AROUND 16 YEARS OF AGE. State age, education, and references, Box 42, Examiner.

EXPERIENCED FARM HAND. TELEphone 3212, Keene.

BARBER WANTED. APPLY 294 CHARlotte.

SALESMAN, BY LARGE CANADIAN Manufacturer. Apply to Room 6, Greene Building, after 5 o'clock.

STRONG BOY FOR WOOD YARD. Apply Albion Wood Yard, 585 Rogers.

WANTED — EXPERIENCED TRUCK Driver. Write, giving full particulars, Box 31, Examiner.

MEN FOR LIGHT WAREHOUSE WORK, experience unnecessary. Write Box 32, Examiner.

20 Employment Wanted 20

EXPERIENCED MARRIED COUPLE, with children, Want Work on Farm, separate house. P. Henry, R. R. No. 3, Norwood, Ontario.

THREE EXPERIENCED DINING-ROOM Girls desire Position at Summer Resort. Write Agnes Sheridan, Marmora, R. R. No. 1.

TYPING — MANUSCRIPT WRITING, Correspondence, Evenings. Telephone 3885.

GIRL DESIRES HOUSEWORK OR TO Mind Children part time. 134 Park.

MAN WITH CHAUFFEUR'S LICENCE desires Position Driving Truck. Write Box 22, Examiner.

CANADIAN LEGION HAVE LISTS OF Competent Returned Men to Fill Temporary or Permanent Positions. Give the ex-Soldier a chance to work for you. Telephone 6203.

21 Boarders Wanted 21

TWO GENTLEMEN BOARDERS, NEAR C. G. Telephone 9394.

BOARDER, GOOD HOME COOKING, Washing inclusive; reasonable terms. 194 Hunter.

ROM AND BOARD FOR GIRL. DIAL 6586.

PRIVATE BOARDING, FIRST-CLASS, Gentleman preferred. 464 Reid.

BOARDERS OR ROOMERS. 413 Downie.

GENTLEMAN BOARDER, NEAR WESTclox. 5434.

BOARDER OR ROOMER. DIAL 4314.

WHO CAN DO IT

22b Painters & Decorators 22b

COLEMAN BROTHERS ANNOUNCE Decorating in the Modern Trend-Color Styling at No Extra Cost. Telephone 4435 for Estimates without obligation.

WHO CAN DO IT

22b Painters & Decorators 22b

WALLPAPER AND CEILINGS THOROughly Cleaned. Free Demonstration. Also Chesterfields Cleaned. 5963.

22f Miscellaneous 22f

BICYCLE REPAIRING, FREE DELIVery. Telephone 5929. Harran's Cycle Shop, 75 Hunter East.

COMMERCIAL ART—DRAWINGS, LETtering, Illustrations and Design. Telephone 7112.

We Appreciate Your Patronage
LET US CLEAN YOUR CAR UP FOR SPRING
EXERT LUBRICATION. CAR WASHING. MOTOR TUN-UP
Edwards' Shell Service Station
Cor. HUNTER & BURNHAM
Phone 4276
Cars Called For and Delivered

SHINGLING DONE AT REASONABLE Prices. Telephone 6624. For full information contact Bert Pearson, at 499 Stewart Street.

DUSTLESS FLOOR SANDING, CHAMberlain Weatherstripping and Caulking. J. H. Vance, 773 Aylmer. 7835.

22j Wood Cutting 22j

WOOD CUTTING. 9694. RUSK.

25x Dressmaking 25x

REPAIRS AND ALTERATIONS DONE. Dial 6682. 174 Hunter West, Irene Logan.

DRESSMAKING, TAILORING, ALTERations. E. Mitchell, 593 Harvey. Dial 4936.

LOST

ONE SET OF VETERINARY INSTRUments, wrapped in a white canvas container. Reward, Windsor Hotel, Peterborough.

PRINTED SILK BELT. DIAL 3768.

LOANS

NEED MONEY?
TALK it over with Canada's largest auto loan specialists.
GET $105.75. PAY $10 FOR 12 MONTHS
GET $192.74. PAY $15 FOR 15 MONTHS
GET $321.23. PAY $25 FOR 15 MONTHS
PAY sooner and save. Loans from $60 to $1,000.
Campbell Auto Finance Company LTD.
Subsidiary of Industrial Acceptance Corporation, Ltd.
J. W. Beaton, Mgr. 201 Barrie Bldg.

PROFESSIONAL

44 Lawyers 44

HON. G. N. GORDON, K.C.
Law Office, 395-397 George Street.
Telephone 3577. Money to Loan.

W. R. PHILP — Barrister, Solicitor, Notary Public. 385 Water Street Telephone 8412.

ELLIOTT & CHANDLER — Barristers, etc. Money to Loan. Offices, Kresge Building. Telephone 6675. A. L. Elliott, K.C., M.P.P. R. J. Chandler, B.A.

JOHN A. BRADSHAW — Barrister and Solicitor. 360 Water. Telephone 9884.

W. B. GORDON
Barrister, Solicitor
395 George Street,
Telephone 3577.

PECK, KERR, McELDERRY & BORBRIDGE—Barristers, Solicitors. Money to Loan. Offices, 415-417 Water Street Telephone 4681. E. A. Peck, K.C., P. D Kerr, K.C., V. J. McElderry K.C., E. F. Borbridge, B.A.

JACOB LOW—Barrister, etc. Mortgage Loans. 219 Hunter Street W. Telephone 7423, Nights 6214.

Chiropractors

GEORGE T. SHARPE, D. C. CHIROpractor; Electro Therapist. 177 Charlotte (opposite Loblaw's). 9010.

PROFESSIONAL

Chiropractors

M. C. GOODWIN, CHIROPRACTOR and Physiotherapist, 108 Barrie Building, 312 George. Telephone 8795 and 5855.

NOTICE

Notice to Creditors

IN THE ESTATE OF WILLIAM HENRY CLARK, Late of the Township of North Monaghan, in the County of Peterborough, Farmer, Deceased.

NOTICE IS HEREBY GIVEN, That all Persons having any CLAIMS against the Estate of WILLIAM HENRY CLARK, Farmer, Deceased, late of the Township of North Monaghan, in the County of Peterborough, who died on the 6th Day of March, 1941, are required to file particulars of such Claims with the undersigned Administrator of the said Estate, with the Will annexed, not later than the 25th Day of April, 1941, and that thereafter the said Administrator with the Will annexed will proceed to distribute the said Estate having regard only to Claims of which he shall then have notice. Claims should be sent by mail post prepaid and registered to the Administrator with the Will annexed at the below address.

DATED at Peterborough, this 28th Day of March, 1941.

JOHN FRANKLIN CLARK,
Administrator with the Will annexed,
By his Solicitor,
JACOB LOW, 219 Hunter Street West, Peterborough, Ontario.

Laundry License Application

An application for the conducting of a Laundry at 900 Water Street will be considered by the City Council at its meeting in the Council Chamber, City Hall, at 7.30 o'clock, Monday evening, April 7, 1941.

Anyone opposing the use of these particular premises for laundry purposes will have an opportunity at this meeting to state his grounds for objection.

E. A. OUTRAM,
City Clerk.

AUCTION SALES

WILLIAM CROSS, WEDNESDAY, APRIL 9th, 1 o'clock, 2 miles west of Havelock, No. 7 Highway—Full Line Machinery, Cattle, Hogs, Grain, Feed.—Golden Andrews, Auctioneer.

AUCTION SALE — CEPHAS PAYNE, Warsaw: Farm Implements, Horses, Furniture, Tuesday, April 8th, 1 o'clock.—Golden Andrews, Auctioneer.

AUCTION SALE — MRS. ROBERT Bullock Estate, Lakefield: Furniture, also House and Lot, April 16th, 1 o'clock (S.T.).—Golden Andrews, Auctioneer.

AUCTION SALE — W. E. PAKENHAM: Farming Equipment, 1,000 Bushels Oats, Thursday, April 10th, 1 o'clock, Hastings-Norwood Road, Asphodel.—Golden Andrews, Auctioneer.

GIGANTIC FURNITURE SALE, MILES' Auction Rooms, 211 Hunter, April 9, 1 p.m. sharp: Contents 10-Room House including Enamel Range, China Cabinet, Wine-colored Chesterfield Suite, like new, Beatty Electric Washer, Enamel Tub, 9 Pieces Floor Covering, Couch, Single Beds, Blinds, Mattresses, Dishes, Bedding, Cushions, Couch, Chairs, Dressers, Tables, Radio, Pillows, Kitchen Cabinet. A Sale well worth your attention.—J. H. Miles, Auctioneer.

Sell That Unnecessary Piece of Furniture Through a Classified Ad.

BULLETIN BOARD

IMPORTANT CALLS

Police	3535
Fire Dept.	5711
Nicholls Hospital	4691
St. Joseph's Hospital	3561
Examiner	4641

DAILY CROSSWORD

ACROSS
1. River in Kansas
6. Dandy
9. Couples
10. Slip
12. Factions
13. Masculine name
14. River in England
15. Change
16. Piece of furniture
18. Seized
21. To set in
25. Female deer
26. Pot
27. Before
28. Little girl
29. Hebrew letter
30. Pot for tea
32. Conceal
33. Snake
34. Kind of cap
35. Performer
37. Game of chance
39. Fishing pole
42. Kind of shrub
43. To mature
45. Comrade
46. Silly
47. Type measures
48. Metal tag

DOWN
1. Goddess of harvests
2. Spoke
3. Officer's assistant
4. Saluted
5. Letter S
6. Kindle
7. Smell
8. Enclosure
10. Rushes out
11. Hidden
15. Jewish month
17. Indefinite article
18. Greek letter
19. Ventilated
20. Work upon with hands
22. A step
23. Cut off, as a syllable
24. Doctrine
26. Outfit
28. Witchcraft
31. Pointed
32. Fish
34. Exclamation
36. Terbium (sym.)
37. Fruit
38. Excess of chances
40. Precious stone
41. Sandy tract
42. Diminutive of Abraham
43. Narrow inlet
44. Snare

Yesterday's Answer

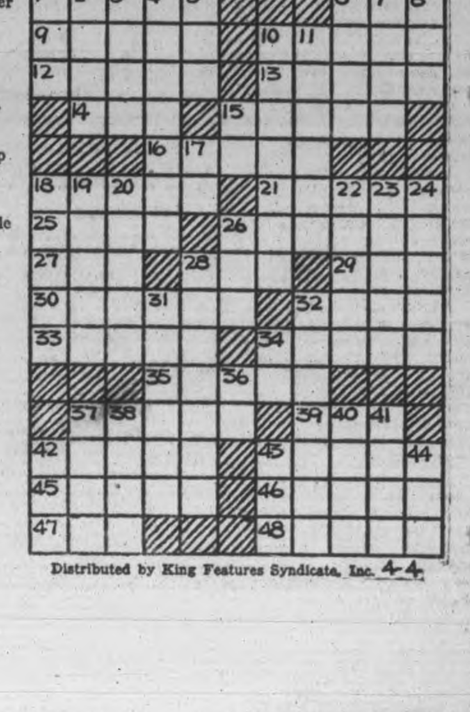

Distributed by King Features Syndicate, Inc. 4-4

ROOM AND BOARD —By Gene Ahern

LI'L ABNER —By Al Capp

HENRY —By Carl Anderson

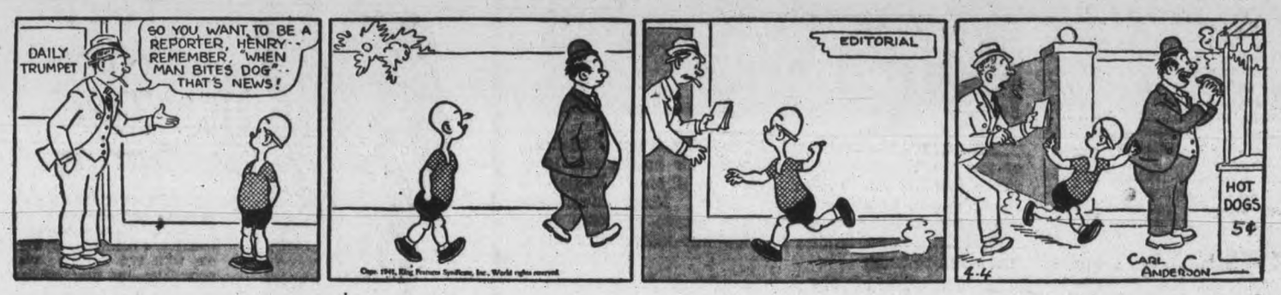

SCOTT'S SCRAP BOOK —By R. J. Scott

DONALD DUCK —By Walt Disney

BLONDIE —By Chic Young

MUGGS AND SKEETER —By Wally Bishop

BRICK BRADFORD —By William Ritt and Clarence Gray

TILLIE THE TOILER —By Russ Westover

Home Service

New Fashion Art Course Step to a Paying Career

Study Art in Home Lessons

Two girls! One is a well-paid fashion artist. The other, "seeing no way" to develop her own talent for art, tries to resign herself to a dull future.

But there is a way by which the amateur with no opportunity for training can learn to draw. You can study at home.

Charts and instructions show you how to produce the well-proportioned, glamorous figures used by department stores and publications.

Instead of attempting to draw figures detail by detail you follow the simple block-in method of professional artists.

A first step is to make a long vertical line for the body. Then you get the pose of the figure by drawing horizontal lines for shoulders and bust, for waist and hips. When hips or shoulders tilt, each pair of lines will slant in different directions as in our diagram.

Proportions for face and figure are determined by simple rules, then you progress to details.

Our new 24-page home course gives step-by-step instruction, with 158 illustrations and diagrams, in drawing the fashion figure. Tells how to draw fabrics, furs; explains pen and wash, perspective, foreshortening.

Send 15c in coins or stamps for your copy of COSTUME JEWELRY YOU CAN EASILY MAKE to Examiner, Home Service, Peterborough. Be sure to write plainly your NAME, ADDRESS, and the NAME of booklet.

BARCLAY ON BRIDGE

WRITTEN FOR THE EXAMINER
By SHEPARD BARCLAY
"The Authority on Authorities"

DON'T LET IT DOWN YOU

YOU HAVE to get used to discouraging developments if you play bridge. Sometimes correct bidding or play will get you a worse score than incorrect play, as the hidden factor of luck is always operating one way or another. Duplicate players in particular will find that occasional hands give a better score to somebody who furnishes unsound tactics, whereas yours may have been infinitely superior.

(Dealer: South. Both sides vulnerable.)

South	West	North	East
1 ♠	2 ♥	2 ♠	3 ♣
3 ♠	Pass	4 ♠	

Bidding about like that occurred at most tables of a duplicate game. All of the declarers made their contracts, plus either one or two overtricks. It was peculiar that in every case the weaker players got the two overtricks and the stronger ones got only one overtrick each.

In each case the club J was led, South winning it with his A and then leading the spade 3 to the K, which dropped the J. Right then came the difference. The weaker players next led the spade 10 from the dummy and, when East failed to cover, finessed it successfully. They followed with the A, dropping the Q, and then ran diamonds, discarding two clubs and a heart and leading toward the heart K. Thus they lost only one trick, to the heart A.

The better players figured that this method risked the possibility of overtricks. If the trump finesse failed, the defenders could peel off one trick each in hearts and clubs, holding the declarer to four-odd. But they saw a sure method to make one overtrick, and a good chance, at least as good as the other way, to make two. That was by playing the A on the second round of trumps, seeking a drop of the Q. When this failed, they ran three diamonds, discarding one club, then led another from dummy. East ruffed with the Q and South discarded his last club. The heart A then remained as the only winner the defenders still had in sight.

* * *

Tomorrow's Problem

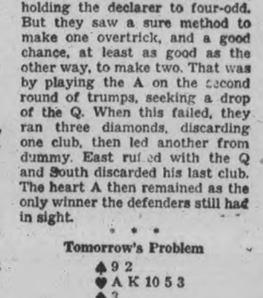

(Dealer: North. North-South vulnerable.)

What is the correct way for North to show his two suits are of five cards each?

U.K. Cattle Doomed

London, April 2 (CP)

THE government warned Britons today to expect a meat shortage.

The Minister of Agriculture, R. S. Hudson, told the House of Commons there is bound to be a shortage of meat "because of claims (on shipping) of the Middle East campaign" and said the shortage would continue for several months.

He added: "We shall have to kill off more of our stocks to meet this."

A Labor member, William Leach, demanded that food be grown on Lady Astor's Cleveden estate and other such large estates in the country.

School Hours Changed At Campbellford

CAMPBELLFORD, April 4 (ENS)—Public school pupils will revert to their former hours after the Easter holiday, it was announced at the regular meeting of the Board of Education held in the Council Chambers Monday. It was Principal C. S. Haig who brought the matter to the attention of the Board, declaring that the present hours (1.30 to 4.30 in the afternoon and 9.30 to 12.00 in the morning) made too long a session for junior pupils in the afternoon. The Board recalled that the hours now in use had merely been inaugurated last fall to accommodate pupils from the rural districts. It was felt now, with the lengthening hours of daylight the regular hours should once more be adopted, thus giving children more time to play in the sunlight. Speaking for the High School, Principal Greig declared the matter had not as yet been discussed by teachers, but suggested that after this had been done the matter could be referred to the Internal Committee of the Board.

One of the first items of business dealt with at the meeting was that of appointing a representative to the Library Board to replace Rev. B. Simpson Black, whose removal to Toronto created a vacancy. Named to fill the vacancy was Rev. G. N. Maxwell, pastor of St. John's United Church.

Concert a Success.

Particularly interested was the board in the report of Principal Haig on the patriotic concert sponsored by the Public School. He expressed thanks for the use of the High School auditorium and announced the proceeds, which were later turned over to various organizations engaged in war work, were $170.00. He felt that the concert should be made an annual affair and observed it was "unfortunate that a war had to come to inspire interest in activities of this type." His opinion that the undertaking had been a great credit to the school was concurred in by the Board. Referring to other wartime activities of the pupils he reported a total of more than $780.00 had been invested by them in War Savings Stamps. Property Committee Chairman W. Roy Loucks enumerated several replacements required at the High School, including a new studio couch for the teachers' room and library and also a filing cabinet. He also reported that gutters on the east side of the public school were leaking. On motion the three matters were left with the Property Committee with power to act.

F. C. Bonnycastle suggested the Board provide an extra prize for the craft work display made by public school pupils at the fall fair. It was explained the competition would be open to all grades and on his recommendation it was decided to pay half the cost of the prize with the Agriculture Society paying the other half. A requisition for $5.00 to buy art supplies in the public school was made by Principal Haig on behalf of the art supervisor, Cecil Stephens and this was authorized.

Heating System Aired.

The question of providing a new heating system for the public schools was raised by J. A. Irwin, who a year ago made a similar demand for action which resulted in a committee comprising councillors and members of the School Board looking over the forty-year-old furnaces and making no more specific recommendation than that they have them temporarily repaired and carry on. To Mr. Irwin's suggestion that some action should be taken at once the chairman, Dr. H. O. Richardson, countered the first thing to be done was to get permission from the council.

Mr. Irwin held the view the Board should proceed to get estimates on the probable cost of installing a central heating system as suggested by School Inspector A. A. Martin several years ago. To W. R. Loucks' proposal that the Board look into the matter of installing new separate heating units he replied, "Whatever we do it's going to be done right." He made a motion to the effect the property committee should go into the question and report back to the next meeting, after which the matter should be put squarely up to council. Failing to get a seconder he re-worded the motion instructing the committee to report on whether or not the furnaces could be used another year to the chairman at a special meeting. This was carried.

Must Pare Estimates.

Left with the finance committee to wrestle with were the Board's requisitions for the current year already submitted to council and turned down by that body with a request the amount be pared down "so that the town tax rate will not have to be increased."

In the letter written by the finance committee to the Board it was requested that the requisition be shaded by $920.00. The Board's estimates included $7,544.00 for the High School and $12,144.00 for Public School expenditures. To heighten the Board's financial worries A. J. Armour pointed out that Government grants were down fifteen per cent this year. Said Chairman Richardson, "If they had given us what we asked for last year we wouldn't have run short."

Children's Hour In "Hell's Corner"

Although it has been dubbed "Hell-Fire Corner," because of the almost constant drubbing by air bombs and long range artillery shells from across the Channel, England's Dover is still home to these children. Many have been evacuated, but the great majority remain at home with their folks. These kiddies are now war-wise. They know just when to duck.

Marmora News

Mr. David McGarvey is quite ill at his home here.

Mr. and Mrs. J. Wylie and family of Peterborough spent Sunday with Mrs. Wylie's parents, Mr. and Mrs. J. Scott.

Arnold Caldwell left for Hamilton on Sunday. He will take up an eight months radio course at the West Dale Technical School in that city.

Mr. and Mrs. Ernest Horton, Ethel and George, visited relatives at Springbrook on Sunday.

Flowers on the altar and organ at St. Paul's on Sunday were the gift of Stanley Pearce, in memory of his parents, the late Mr. and Mrs. F. S. Pearce.

Mr. Fred Johnston of Peterborough is visiting at his home here.

Miss Ellenore Green, nurse-in-training at Hotel Dieu, Kingston, spent the week-end with her parents, Mr. and Mrs. L. Green.

Mr. J. Callery of Kingston spent the week-end with his parents, Mr. and Mrs. B. Callery.

Mr. James Thomson of Belleville spent the week-end at his home here.

Misses Maurine Moloney and Teresa Shannon, nurses-in-training at Hotel Dieu Kingston, spent the week-end at their homes here.

Miss Rita Shannon, Reg. N. of Peterborough, spent Sunday at her home here.

Lance Corporal Ronald Regan of Toronto spent the week-end at his home here.

Miss Grace Prentice of Belleville spent the week-end with her parents, Mr. and Mrs. E. C. Prentice.

Mr. D. Laplante of Peterborough spent Sunday with friends here.

Lieut. Percy Gray of Camp Borden spent the week-end at his home here.

Miss Mary Crawford of Belleville spent the week-end with her mother, Mrs. M. Crawford.

Miss Gladys Gehan of Trenton spent Sunday with her parents, Mr. and Mrs. James Gehan.

Douro News

Mrs. Patrick O'Brien spent a few days with Mr. and Mrs. William Devlin of Peterborough.

Mrs. Michael Sheehan is visiting her brother and sister-in-law, Mr. and Mrs. John Lonergan of Toronto. Mr. Lonergan was visiting his father and other relatives here and Mrs. Sheehan accompanied him on his return to Toronto.

Messrs. John and Richard Sheehan attended Roy Rome's recital in Peterborough last week. Phillip Leahy, a local student of Mr. Rome, took part in the program, playing two violin solos.

Bonarlaw News

Mr. Dave Wellman is remodelling his house. Mr. Hugh McMaster of Springbrook has the contract.

Mrs. W. S. Stiles is quite ill. All hope for a quick recovery.

Miss Betty Kew left on Monday for Toronto.

Mrs. Will Finch spent Wednesday with Mrs. Howard Finch.

Several in this district have already tapped their sugar bushes. Mr. Dave Wellman has purchased an evaporator and has 400 trees tapped on the Arnold Wellman property.

Born to Mr. and Mrs. Granville Meiklejohn on Thursday, March 27, a daughter at the Campbellford hospital.

A committee meeting was held at the home of Mrs. A. Burkitt on Friday night to make preparations for the Easter dance sponsored by 12th Line group of the Women's Institute.

CANADIAN DEPARTMENT STORES

C.D.S. Easter Shopping Programme

STORE HOURS: 9 a.m. to 5.30 p.m., Wednesday 9 a.m. to 12.30 p.m., Saturday 9 a.m. to 9.30 p.m. Dial 5721.

ONLY 6 SHOPPING DAYS BEFORE EASTER

We've a Grand Selection of

The Coats You'll Wear This Spring

The approved Spring styles to make you look your best for Easter! Boxed styles; princess fitted dressy types; reefers with red linings; plaid reversibles—in fine woollens and wool and cotton fabrics. You'll find all the coat details for a lovely, feminine "you"—at a price to suit your pocketbook! Colors beige, navy, black, blue, rose, red and plaids in the group. Sizes 12 to 20 and 38 to 52 in the lot. Priced at, each .....

10.95

—Second Floor, C.D.S.

Junior Misses'

SLIPS

A new slip beneath her new Easter frock. These have fitted shoulders, some finished with self ruffle at bottom. White, in sizes 8 to 14 years.

Cotton or Celanese Crepe, Each ..... .59
Rayon Satin, each ..... .79
Rayon Crepe, each 1.00

—Second Floor, C.D.S.

New Spring Colors in BRAEMORE Real Silk Hosiery

Now in new Spring colours—and look at the variety of weights! Here's a "sure-to-satisfy" hosiery that you should try if you're not already devoted to it!

- 2-thread sheer chiffon for formal daytime
- 4-thread walking sheer chiffon for business.
- 4-thread crepe chiffon for general wear.
- 4-thread with stretchy top.
- 7-thread medium service for sports wear.

Full-fashioned real silk in Aloha Blush (rosy tropical hue); Hula Bronze (rich glowing beige); Carib Beige (neutral beige); Sky Dusk (rose-tinted beige); Rio Sun (orange tinted sunburnt tone); Tropic Nude (radiant suntan). Sizes: 8½ to 10½. Braemore Value, pair .....

.89

—Main Floor, C.D.S.

'Sherwood' Spring Shoes For Men

3.98

PAIR

Smart-looking brogues and dress types in many different designs. Built for active men of black or brown calf leathers, with rubber and leather heels. Sizes 6 to 11. Price, pair ...3.98

—Main Floor, C.D.S.

A Smart Start For Spring Wardrobes

Eatonia

SUITS FOR MEN

It's a good time to make a start on your Spring outfitting now! Come in . . . select a new EATONIA suit from the scores of new arrivals, fresh from our clothing workrooms! Fine English wool tweeds, featuring herringbones, windowpane checks . . . English and domestic worsteds in all wool, with cotton stripe. Single and double-breasted drape and regular styles . . . All young men's styles have zipper flys! Sizes 35 to 46 in the group. EATONIA Value, 3-piece suit .....

25.00

Extra trousers, pair 6.00

MEN'S SPRING TOPCOATS

New styles! New colors! Ever-popular raglans, fitted and slip-on models—made from good quality all-wool and wool and cotton tweeds. Priced to suit practically every pocket. Sizes 36 to 44. Each..

14.95 17.95 19.75

—Main Floor, C.D.S.

NOXZEMA

MANUFACTURERS' OFFER!

With the purchase of a new regular 35c size jar of NOXZEMA SKIN CREAM the manufacturer includes a 15c size jar of the new NOXZEMA COLD CREAM

Both for **.36**

—Main Floor, C.D.S.

EATON-Made Special, lb.
Mandarines .... .21

BRIDGE ASSORTMENT ..... lb. **.25**

—Main Floor, C.D.S

- DECCA
- BLUEBIRD
- COLUMBIA

RECORDS

"Your Hit Parade" Dance numbers; vocal hits by Gene Autry, George Formby and Bing Crosby ..... Each .50

—Main Floor, C.D.S.

CANADIAN DEPARTMENT STORES LIMITED

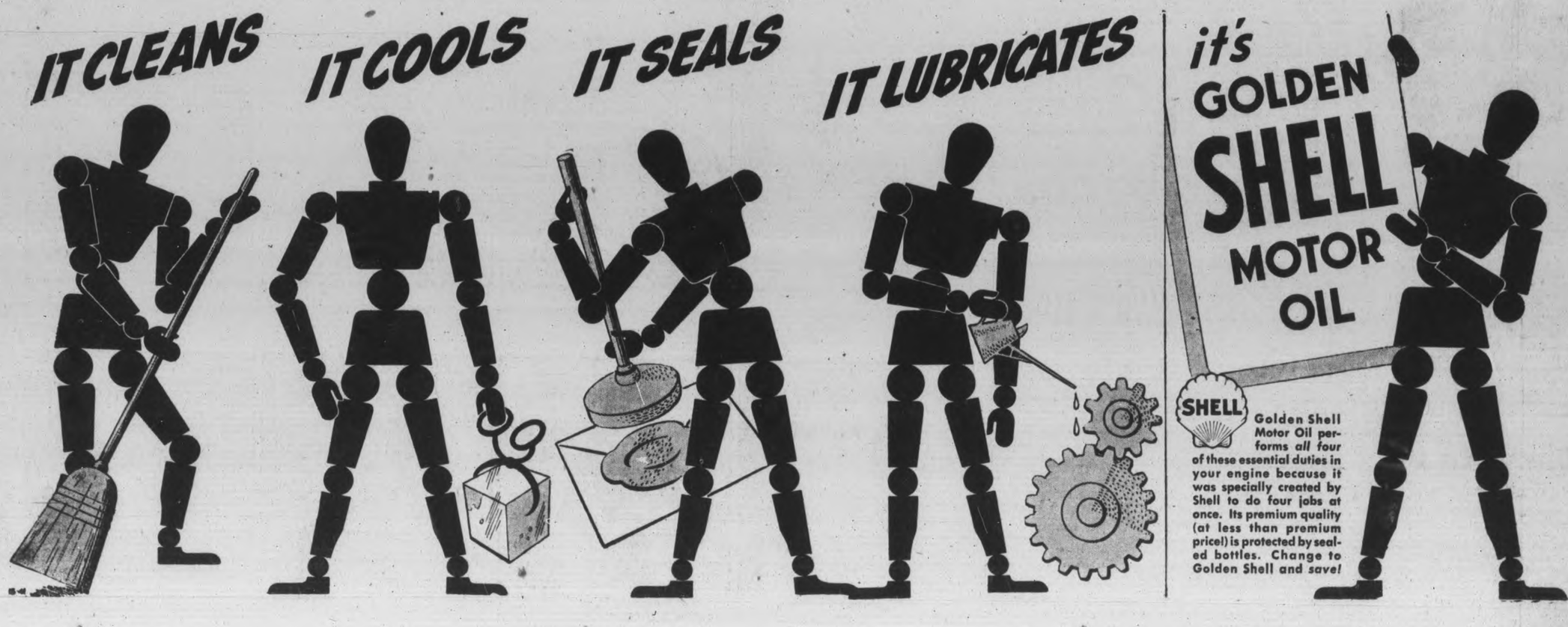

Weather
Cloudy; Cool

Evening Examiner
Peterborough

FINAL
LAKESHORE AND CITY EDITION

VOL. LXXXV, No. 81 PETERBOROUGH, SATURDAY, APRIL 5, 1941 ★★ PRICE THREE CENTS

SLAVS CLOSE FRONTIERS TO ALL AXIS NEIGHBORS

British Rush East African Knockout

Scharnhorst And Gneisenau Straddled By Bombs As R.A.F. Blasts Brest Lair

Planes Punch Attacks At Great Battleships From Low Altitudes, Set Fires; Bristol Gets Heavy Attack For Second Night

LONDON, April 5—(AP).—The Air Ministry announced today that sticks of heavy bombs straddled the German battleships Scharnhorst and Gneisenau in a British attack on Brest last night.

A communique said oil stores at Rotterdam and industrial targets in the Ruhr also were bombed.

The attack on Brest, 49th of the war, was the third since Sunday when the Ministry first reported the presence of the big Germar battlewagons in the Nazi-occupier French port.

"The ships could be clearly identified in the moonlight and the attack was pressed home with great resolution," the Air Ministry communique said. "Some of our aircraft bombed from very low levels and good results are reported.

"Sticks of heavy bombs were seen to straddle both ships.

"Near one of them a large fire broke out and other fires were started among stores of oil and warehouses."

In daylight attacks yesterday, the Ministry added, a naval auxiliary was left sinking off the French coast after a British bombing attack and minesweepers were machine-gunned.

The German air force attacked Bristol last night for several hours in a raid which was described by local authorities as "heavy but not one of our biggest."

Some Casualties

A number of casualties were reported killed and wounded in the residential district, but British officials declared the damage was nowhere extensive.

London had one brief alert which lifted before 10 p.m. (5 p.m. EDT), but the city completed its 154th consecutive bombless night.

British authorities said Royal Air Force bombers crossed the channel in force to attack port works at German-held Brest, France, for the second successive night. This raid apparently was aimed at the German battleships Gneisenau and Scharnhorst, which have been reported refitting there after an Atlantic convoy-raiding cruise.

A communique said the Nazi night raiders dropped a few explosives near the Thames Estuary

SCHARNHORST

(Continued on Page 14, Column 3)

Yugoslav Nation In Similar Tight Spot To That Faced By Serbia In Fall Of '15

LONDON, April 5—(CP).—Decision on the question of peace or war between Germany and Yugoslav today appeared a question of hours as the Germans massed men and machines on the kingdom's borders and King Peter disclosed he had ordered full mobilization of his nation's armed forces.

The Yugoslav Government assumed complete control of the railways, sharply curtailed civilian travel and in some cases ousted civilians to make room for troops moving swiftly toward the frontiers.

The Yugoslav-Hungarian border was reported closed in the wake of reports a German motorized division was concentrated near the Hungarian frontier at Szeged.

Yugoslav anti-aircraft gunners downed an unidentified "foreign" reconnaissance plane which flew high over Belgrade. It was this, among several similar instances within the last few days, that prompted Yugoslav authorities to order two practice blackouts during the night.

The practice was about perfect as all electric lights were doused at power-house master switches, throwing the whole city simultaneously into darkness.

Yugoslavia faces a military situation in some respects similar to the one that con-

YUGOSLAV NATION

(Continued on Page 2, Col. 3)

Aduwa Falls; Aosta Nears Ababa

Libya Reported Safe With Wavell Merely Biding Time

CAIRO, Egypt, April 5 — (AP).—Reuters News Agency reported today the British forces had occupied Aduwa, Ethiopia.

Aduwa is an important market town with strong natural defences 50 miles south of Asmara, Eritrea, with which it is linked by a broad military highway built by the Ital- 1935.

ians for their Ethiopian invasion in

The Ethiopians crushed an invading Italian force there in 1896. The Italians evened the score in October, 1935, by bombing and capturing the town and driving out the 5,000 inhabitants.

Press Fascists Hard.

CAIRO, Egypt, April 5 — (AP).—The ring of British forces closing in on the faltering Italians in East Africa lashed out with new fury today in a drive to clean up the campaign with a quick knockout that would release troops to fight, if needed, in Libya or the Balkans.

Action was intensified in three thrusts in Eritrea and Ethiopia.

Massaua, Eritrea's chief seaport and last island of resistance in that colony, still held out while British warships lay outside the harbor and a land force approached over a highway blasted to rubble by the Italian defenders.

British authorities said the retreating Eritrean army was fighting a rearguard action somewhere in North-western Ethiopia after losing 3,000 prisoners.

The Duke of Aosta, with an estimated 60,000 men, was on the last leg of a 250-mile retreat from Diredawa to Addis Ababa without having made a stand.

British forces did not believe their Libyan army would need help to stem the advance of the combined Italian-German motorized column before which the British vanguard withdrew from Bengasi.

They emphasized that British strategy is in "very safe hands" and that General Sir Archibald Wavell, commander of the Middle East Forces, is merely biding his time until the Axis columns stretch their communication lines to a point where he can "give battle with assurance of success."

Retreat Almost Rout

KHARTOUM, Anglo - Egyptian Sudan, April 5 (CP)—The Imperial

ADUWA FALLS

(Continued on Page 2, Column 6)

Italy Will Wait

ROME, April 5—(AP).—Virginio Gayda, Fascist editor, indicated today that the Axis will not attack Yugoslavia for a few more days in the hope of winning Belgrade's submission without fighting.

Gayda's statement appeared a few hours after it was reported in diplomatic circles here that the Italian-Yugoslav frontier had been closed.

Accusing Britain of seeking to form a new front against the Axis in Yugoslavia, Gayda wrote in Il Giornale d'Italia that "the next few days will say if another state of Europe not at all interested in the conflict will be dragged into war."

The newspaper Il Messaggero urged that Yugoslavia "clarify" her position without delay.

All Relations Severed Says Berlin

Zero Hour Has Arrived Says Belgrade, Warplanes Go Out

BELGRADE, April 5 — (AP). — Squadrons of Yugoslav fighter planes swept over Belgrade shortly after noon today and headed north toward the Hungarian border.

BERLIN, April 5—(AP).—German Foreign Office spokesmen said today that diplomatic relations between Germany and Yugoslavia for all practical purposes have ceased to exist.

Beyond that, they contented themselves with stating that the situation beween the two countries "remained unchanged — worsening was hardly possible."

Regarding Greece, they declined to make any statement.

BUDAPEST, Hungary, April 5 — (AP).—The Hungarian official news agency said today Yugoslavia had suspended all Danube River traffic in the section fronting Yugoslav territory.

All Axis Ties Closed

BELGRADE, Apr. 5—(AP)—Yugoslavia's frontiers with Germany and Italy and her Axis-dominated neighbors were reported permanently closely today and government circles here, standing ready for war, gravely asserted the "zero hour" had arrived in the crisis with the Germans.

Wilhelmstrasse spokesmen in Berlin said today that German-Yugoslav diplomatic relations, for all practical purposes, have ceased to exist.

Foreign legations in Belgrade said that, in addition to Germany and Italian frontiers, the troop-lined borders with Hungary, Rumania and Bulgaria had been sealed. (Albania, Fascist territory where Italians and Greeks are fighting, was not mentioned specifically.)

The most likely explosion point apparently was the Hungarian-

ALL RELATIONS

(Continued on Page 2, Column 4)

Reserved Bunks And Buns Boon To Shelter

By HAROLD FAIR
(Canadian Press Staff Writer.)

LONDON, April 5 (CP)—The little old man now has a bunk in the subway air raid shelter and he's happy. No longer will he have to stand in line for hours to make sure of space on the underground platform for his pile of blankets.

He was a pathetic figure when the raids were bad last fall ,lying on his pallet, a few inches from the edge of the station platform. I used to see him in that same place night after night.

"Have a cup of tea," he invited as I stopped to talk to him one night. His adult daughter sat beside him and said they "really enojyed it" in the tubes now that bunks have been installed. "And we have lots of good concerts down here now," she added, her eyes sparkling.

"We used to go to a surface shelter but I couldn't stand the noise of the guns and the bombs so we came down here. He likes it fine." She nodded to her father, 75-year-old Carmen Bruccini.

That was six months ago and the shelter has changed a lot. They never missed a night coming down to the deep, damp haven and they marvelled at the improvements—the canteen serving buns and hot drinks, the "vest pocket" medical post, the improved sanitation and the ticket system for reserving bunks.

Changed Spots

Like this couple, typical of London's tube shelters, one is impressed by the improvement since last fall when you lighted a cigaret to dead-

RESERVED BUNKS

(Continued on Page 2, Column 4)

Adjourning Tuesday

Ottawa, April 5 (CP)

THE House of Commons will adjourn for the Easter recess on Tuesday instead of next Wednesday as previously planned if approval is given a motion of which the prime minister gave notice today.

He will move in the Commons Monday that the resolution adopted March 24 respecting Easter adjournment be rescinded and that when the House adjourns Tuesday next it stand adjourned until April 28.

Original adjournment plans called for recess from next Wednesday night until April 28.

Propose Butter Set At 34; Cheese Boosted

OTTAWA, April 5—(CP)— The Dairy Products board empowered by the government to set a minimum price for butter during the high production season, today knows the views of two major groups of Canadian dairymen on what that price should be.

One group, headed by the National Dairy Council of Canada, suggests a price of 31 cents a pound on the basis of Toronto and Montreal markets. The other, the Canadian Dairy Farmers' Federation, proposes that the price be 34 cents.

Aside from the variance in price, the separate submissions made yesterday by the two groups after a joint two-day session here were basically identical, even to the wording of various paragraphs.

Both briefs urged an increase in the price of cheese.

"Cheese production should be such in 1941 that Canada can supply Great Britain's requirements first and still maintain sufficient volume for our domestic market," they said.

"In order that we may have every assurance of accomplishing this we believe that the present price of cheese is still too low and should be raised to 19 cents a pound, Montreal, plus the premiums for quality of one and two cents per pound."

Under last year's cheese agreement with Britain, the price was 14 cents a pound at Montreal. Under the new agreement which went into effect last Tuesday Britain agrees to take 112,000,000 pounds—or more if it is available—at 14.4 cents. To the

PROPOSE BUTTER

(Continued on Page 2 Column 5)

Witnesses Told To Stay Away Gallow Claims

That two of his witnesses had been advised by the Toronto police department not to come to Peterborough to give evidence in his behalf today, was the charge made by Louis Gallow when his trial for breaking and entering was resumed before Judge J. A. McGibbon in the County Judges' Criminal Court this morning.

Gallow said he had received the following telegram this morning: "Dear Lew.—Mary and Murray and Gord won't come. John and myself have been advised not to go down. Surely you can understand why." (Signed), Lee.

He said this referred to his half-brother, John Fairchild, and to Leona Lexier.

"There is no doubt it was the Toronto police who advised them not to come to Peterborough. Two other girls who came down here from Toronto to testify for other prisoners in this case have been clapped in jail for vagrancy."

"I want this case adjourned and have those witnesses subpoenaed down here," the prisoner continued.

"You have had a month to prepare your defence," said Judge McGibbon. "You have been very lax."

"I do not believe the Toronto police department or any police department would advise witnesses not to appear to give defence evidence," continued His Honor. "They have no right to do so."

"You do not realize the underhanded movements of the Toronto police force like I do," said Gallow. "I have had experience with them."

WITNESSES TOLD

(Continued on Page 2, Column 2)

900 Out Of The Fight

Alexandria, Egypt, April 5 (AP)

NINE hundred Italian naval officers and sailors rescued from cruisers and destroyers sunk in the battle of Cape Matapan last week were transported to internment camps in the interior today.

Camouflage Twig Tips In Bud Along Gunpits

By ROSS MUNRO
(Canadian Press War Correspondent.)

SOMEWHERE IN ENGLAND, April 5 — (CP). — For weeks the weather was discouraging with cold rains, leaden skies or mist enveloping the Canadian camps. Winter was making its bitter last stand when Spring suddenly invaded "Somewhere in England."

These Spring days are full of incongruities. The first flowers were crocuses growing at the edge of a Canadian gunpit. Camouflage twigs in sandbagged parapets broke into bud.

Through the daylight hours, squadrons of aircraft with the red-white-blue circles on their fuselages, roared a symphony of Britain's new power over the Corps area. Between the weather and the R.A.F. Canadian troops couldn't help feel buoyed.

A new optimism with which they look to the months ahead is noticeable.

Probably no troops in recent history ever spent such a lengthy period of waiting for a fight, but the Canadians keep wisecracking them on defence duty.

about the kind of war that keeps They all recognize that their anti-invasion role is supremely important. But having run through the signals and knowing most of the plays backwards, they want to hear the starting whistle for the big game.

Meanwhile they keep training just as hard as during the first days they were in this island—probably harder, for manoeuvres become larger and more complete each month.

All Plans Laid

Corps activities is the centre of activity and a nucleus of staff officers works long hours on complicated problems of administration and operations. At division, brigade

CAMOUFLAGE TWIG

(Continued on Page 2 Column 7)

Berlin Arrests American Embassy Clerk

WAHINGTON, April 5.—(AP). — The United States today awaited explanation from the German government of the arrest of an American clerk in the embassy at Berlin—the latest in a growing list of trouble-provoking incidents accompanying a steady deterioration in German-American relations.

State Secretary Cordell Hull ordered representations made to the German foreign office after disclosure that Stewart Herman, an embassy employee, had been detained "apparently without prior notification or explanation to the embassy."

Although Herman was released after several hours' questioning, officials here were understood to consider his arrest a breach of diplomatic courtesy existing with officially friendly nations, and important as an index to the German government's attitude toward the United States.

When Herman and six other Americans—all since released— were arrested, German police admitted their action "might have some connection" with reprisals for the seizure of two German merchant ships in United States ports after discovery of a sabotage plot.

There is no doubt in informed quarters that Germany's antagonism stems primarily from United States aid to Britain and encouragement of other threatened nations to resist Nazi aggression.

Detention of Nazi crews on immigration and sabotage charges, and Hull's flat rejection of German protests—together with the cumulative effect of numerous preceding incidents— have further embittered Nazi feelings.

See No Drastic Action.

However, diplomatic circles here doubt that Germany plans any very drastic action in the immediate future.

BERLIN ARRESTS

(Continued on Page 14, Column 1)

Good Alibi

INDIANAPOLIS, April 5 — (AP). —"Where were you going in such a hurry?" Municipal Judge John L. McNelis asked Rita Johns, 23, charged with speeding 40 miles an hour. "Bowling," she said. "You must enjoy bowling," he said. "What is the highest score you ever rolled?" "Two hundred and sixty-six." "Not guilty."

Ford Strike Ties Up 200,000

C.I.O. Move Forces Firm To Halt 11 Million In Supply Needs

DETROIT, April 5 (AP)—Production in the gigantic industrial network of Ford Motor Company plants was halted today by a Congress of Industrial Organizations strike as completely as were the automotive operations of General Motors and Chrysler corporations during the 1937 sit-downs of the same union.

The strike of the United Automobile Workers (C.I.O.) at Ford's Dearborn River Rouge plant, largest industrial unit in the world and key producing cog of the Ford empire, forced the company Friday to order closing of its assembly, parts and other branch producers in 41 other communities throughout the nited States.

Suppliers from whom the company said it has purchased $11,000,000 worth of material weekly since January 1 were notified to stop further shipments.

Ford Company spokesmen said 118,000 of its production workers have been made idle by the strike. Additional thousands of non-production employees and workers in plants supplying Ford production lines were estimated to bring the total affected by the strike to 200,000.

Federal Conciliator James Dewey, persistent in his efforts to settle the dispute, said the situation last night was "more hopeful" and arranged to renew separate parleys with Company and Union representatives today.

Accompanied by Oscar Olander, State Police Commissioner, whose uniformed men have patrolled the Rouge Plant gates since violent outbreaks Wednesday, Dewey drove last night to the plant in futile attempt to persuade some 1,500 production workers inside the factory to leave.

Before the conciliator went to the plant, he said the men were "afraid to come out for fear of being beaten up," and that "a great many" were "armed with weapons they

FORD STRIKE

(Continued on Page 2, Column 5)

Out To Equalize Dollars

Aid Canada Paying U.S. War Bill Says Pepper

WASHINGTON, April 5—(CP).—Senator Claude Pepper, who recently visited Canada, said Friday he is working on a scheme to equalize the Canadian and American dollars, thus relieving Canada of a severe financial burden in paying war costs in the United States.

The Senator, a Democrat from Florida, said his plan is only in a vague form at present but "I am working on it and I think something can be arranged through the medium of the export and import bank."

He suggested the United States, through the treasury, to start with, might reach an agreement with the railways, hotels and travel

OUT TO EQUALIZE

(Continued on Page 2, Column 7)

The Weather

The Examiner Barometer
6 a.m. - - 29.33

Peterborough Temperatures
To-day:
Night low - 36
6 a.m. - - 36
Yesterday:
Highest - - 55
Lowest - - 28
One Year Ago:
Highest - - 19
Lowest - - 11

Weather Forecast:

Georgian Bay — Fresh east to north-east winds; cloudy and cool to-night and Sunday, with light showers or snowflurries.

Lower Lake Region — Fresh easterly winds, with rain. Sunday: Fresh north-east to north winds; cloudy and cool, with light showers. Monday: Fair.

Northern Ontario — Partly cloudy to-night and Sunday; light rain or snow in south portion; not much change in temperature.

Ottawa and Upper St. Lawrence Valleys—Fresh or strong east and north-east winds; cloudy and cool to-night and Sunday, with occasional rain or part snow.

Lake Superior — Moderate to fresh east and north-east winds; partly cloudy to-day and Sunday; not much change in temperature.

Kenora and Rainy River — Moderate winds; cloudy and cool. Sunday: Fair, with a little higher temperature.

Sun—Rises at 6.53 a.m., Sets 7.49 p.m.

Best Tanks for Armored Unit

Latest British Designs Due For Canucks Trained, Ready

CAMP BORDEN, Ont., April 5—(CP)—Men of Canada's first armored division, whose specialized training has been mainly confined to the class rooms during the winter months, will soon be out on exercises in formidable tanks of the latest British design.

Since the nucleus of the armored division was organized last fall, the men have received practically all of their mobile training in the obsolete tanks purchased from the United States government.

Officers of the division, however, are generally agreed that purchase of the tanks was a "real blessing." It enabled them to proceed with a program of unit exercises, tactical schemes and practical mechanical training.

"We have accomplished these things in slow-motion machines and as a result of the experience the men will find it easy to adjust themselves to the handling of the modern tanks when the time comes," one of the instructors said.

But a tour of the sprawling camp proves that an armored division is not wholly concentrated on tanks and armored vehicles. A self-contained fighting unit, it also has its ancillary branches such as artillery, engineers, signallers, service corps and mobile infantry formations.

To fit themselves for their special tasks in the field, members of these vrious branches have undergone intensive training. Every week the infantry has been taken out for field exercises, often marching as far as 20 miles a day. Selected groups have been sent on long Ski patrols and camped amid the snows for two or three days. It is all part of the general hardening process.

Star Shaped Now

NEW YORK, April 5 — (AP). — Add another modern note to the streamlining of the army. The Salvation Army, which brought doughnut and doughboy together in 1917, is making doughnuts with star-shaped holes.

Communal Laundry On Way

Bedding Storage For U.K. Shelter Folk Also Due

LONDON, April 5—(CP).—This Second Great War which is breeding a Nomadic tribe of Britons who make public shelters their homes may soon produce more community enterprises—comunal washing centres, communal laundries and communal storage places for shelter beddings.

Civil authorities first were concerned when they found may of the shelterers, many of them homeless, went directly to work without being able to wash even their faces or hands because of inadequate facilities.

R. V. Coombes of the Health and Cleanliness Council, said some local authorities are installing hot and

COMMUNAL

(Continued on Page 8, Column 8)

Troops Beyond Bengasi Is Rome's Claim

ROME, April 5.—(AP)—The Italian high command said today German and Italian motorized columns were pushing on beyond Bengasi, which was reoccupied yesterday morning the daily war bulletin said. Three British planes were shot down in air battles with Nazi craft, the communique claimed.

(The R.A.F., in reporting heavy attacks on enemy motor transport convoys in Libya yesterday, said all its planes had returned.)

Italian resistance in East Africa was said to be continuing on the various fronts. A small Italian naval vessel was reported to have been sunk by British bombers in the Red Sea while two others "of the same type" were scuttled near Bedda. The crews were said to have been saved.

(The British Admiralty yesterday said the destroyers Pantera and Tigre were scuttled off Saudi Arabia and three other destroyers, the Leone, Nazario Sauro and Daniele Manin, were sunk by naval planes April 1 and 2.)

Most Of 16 Hurt In Plane Crash

VERO BEACH, Fla., April 5. — (AP).—All 16 occupants of a giant airliner which crashed in a terrific squall lived today to tell the story of hardship and heroism.

Only one or two escaped without a scratch, but the injuries of the pilot alone were believed dangerous.

Pilot Gerald O'Brien guided the 21-passenger Douglas plane to a right-side-up landing in a pond about 10 a.m. (E.D.T.) yesterday and the 13 passengers and crew of three huddled in waist-deep water until long after dark when rescuers finally reached the scene, six miles from the nearest highway and a mile from the closest dry land.

His chest crushed and a leg injured, perhaps broken, O'Brien, of Miami, insisted upon remaining with his ship until every one else was ferried out of the marsh and given medical care.

First brought to safety were Dr. George W. Crile, eminent Cleveland Physician, and his wife. Dr. Crile had a broken rib and was bruised.

LINDSAY

Driver Cleared In Road Death

LINDSAY, April 5st (CNS)—An inquest was held in the town hall on Thursday to inquire into the circumstances leading up to the death of Drew O'Loughlin, who met his death in a car accident on Lindsay street south on the evening of March 26. The verdict rendered was to the effect that the icy condition of the highway and poor visibility were contributing factors to the cause of the accident.

Evidence was given by the driver of the truck, Roy Price, 16. Price said that he had been driving east on Russell street and turned south on Lindsay street. A north bound car with exceeding bright lights impaired his vision, but as soon as this car passed he noticed a man lying on the road. He slammed the brakes and pulled to the left in an attempt to avoid the body. There was no bump or jerk, which would follow if truck had struck the man. Dr. Logan in his evidence assumed that O'Loughlin must have been on his hands and knees on the road to receive the combination of injuries sustained.

Constable Nesbitt, who was called to the scene of the accident, stated that the condition of the highway on the night of the accident was very poor, with a heavy layer of ice on either side and a light coating in the centre. He stated that the skid mark on the pavement at its widest point measured 5 feet 11 inches, and at its narrowest point approximately 2 feet. Other witnesses gave evidence relative to the general condition of the highway on the night of the accident.

The local Board of Water Commissioners held a stormy session on Thursday evening to deal with matters arising out of satisfactory conditions which had existed in that utility. A resolution was passed to ask the town council to provide the ratepayers an opportunity to vote on a local utilities, combining the water and Hydro services of the town. The resolution did not pass without a strong protest from the chairman of the water board, John O'Leary. He argued that if such a change was made it would cost some persons their positions. "This proposal," he claimed, would mean that we would be gobbled up by the Hydro." Mr. O'Leary further declared that he would resign and go to the people on the issue.

She Hit A Sub

An East Coast Canadian Port, April 5 (CP)

THE CREW of a big merchant ship, her hull pierced below the waterline, told yesterday of her race for this harbor after a collision with a German submarine.

A crew hand said the two vessels struck in the Atlantic as the submarine came to the surface early in the morning. Water flooded the merchant ship's engine room but the crew swiftly plugged the hole with lumber, rags and paper.

The sub started to shell the ship but fired no torpedoes and her guns went dead after a few rounds. This led the crewmen to believe she may have sunk.

The merchant ship steamed away from the scene with all possible speed and continued her voyage.

Obituary

JONATHAN SOLOMON

There passed away in Lakefield Hospital on Friday, March 28, Jonathan Solomon, of North Monaghan, after a lingering illness which caused his gradual decline.

Born in the city of Peterborough 89 years ago, he was the son of the late Jonathan Solomon and Ann Cox. He farmed in North Monaghan practically all his life. He was of a happy, congenial disposition and endeared himself to his many neighbors and friends.

He was known generally as (Bob) to his many acquaintances. He is the last member of the family. His well known brother, Jerry, predeceased him last August. For the last two years, because of infirmity, he has been a resident of the Lakefield Home. The funeral was held last Saturday from Webster's undertaking parlors, Lakefield, with the Rev. William McArthur of Bethany Tabernacle, Peterborough, in charge. Pallbearers were members of the Lakefield Home. Interment was in the family plot at Fraserville.

MORE ABOUT—

Witnesses Told

Continued from Page 1

Calls Other Prisoners

Gallow said he wanted Tom Nicholls, Lawrence Burns and William Bradd as witnesses in his behalf.

"That can be arranged," said Judge McGibbon.

It was explained that Burns and Nicholls were in Cobourg jail.

"I want to be fair to this accused," said Judge McGibbon, who said that the two men could be brought back from Cobourg to testify."

"Will you see, Mr. McElderry," he said, "that the sheriff makes the necessary arrangements to have those men brought here."

Judge McGibbon advised Gallow that he could get in touch with his Toronto witnesses and have them here by 1 o'clock. The prisoner asked and received permission to use the long distance telephone.

Professor Joslyn Rogers was the last crown witness.

Testifying this morning, Professor Rogers said that he had examined bills taken from Nicholls, Bradd, Burns and Gallow and had found scorching on many of them, while in the case of Nicholls and Bradd's bills metallic particles had been found among them corresponding in metallic content to the material of the safe.

"How many of the bills found on me were scorched?" asked Gallow, in cross-examination.

"Six out of the seven bills," Professor Rogers answered.

"Are you qualified to know all this," said Gallow. "Is there anyone higher than you are?"

"I am not estimating the knowledge of other people," said Professor Rogers, "I am only speaking here of what I know."

The scorching, he said, could have been done by a match or heat applied in the proven manner.

"If that money found on Gallow had been in that safe and an acetylene torch flame applied, could the scorching results have been produced " asked Judge McGibbon.

"That is my opinion," said Professor Rogers.

Bradd Is Called.

Professor Rogers' evidence closed the case for the crown and Gallow called William Bradd who yesterday pleaded guilty to burglary and was sentenced to five years, into the box as first defence witness.

"You pleaded guilty to the robbery here so naturally you must have done it," said Gallow to Bradd, as he took the witness stand.

"What time did you come down to Peterboro that night?"

"We left Toronto at 12.30 o'clock after the hotels had closed down," replied Bradd.

Bradd said there were two men with him.

"Would you care to name them?"

"No."

"Was I one of them?"

"No."

"Who were they, Bradd?" asked Judge McGibbon.

"I don't want to name them," said Bradd.

Bradd said that he and his associates arrived here after 2 o'clock on the morning of Sunday, February 2 and had got back to Toronto about 8.30 o'clock that morning. Gallow had let them into 171 Mutual street when they got back and they all had a few drinks before Gallow, Nicholls and Burns left on a trip to Windsor.

Bradd said that he did not want to go to Windsor but would remain in Toronto. Gallow had asked him to answer the telephone if it rang so he lay down to rest in Gallow's room and had taken off his shoes. They were wet and later when he got up to dress he had got a pair of "his own shoes" and left the others in Gallow's room.

He said the pair of shoes that had been put in as an exhibit were his shoes.

"They were sworn to here as mine," said Gallow.

"No questions," said Special Prosecutor Common as Bradd finished his testimony.

"Where was Gallow's room?" asked Judge McGibbon and Bradd replied that it was at the back downstairs.

Gallow asked permission to ask Bradd another question. "You owed me some room rent did you not?" asked Gallow.

Bradd replied that he had owed the accused and that he had paid him some money after the burglary.

At this stage court adjourned until 1.30 o'clock to allow time to bring Burns and Nicholls from Cobourg jail.

MORE ABOUT—

Yugoslav Nation

(Continued from Page 9)

fronted Serbia in the fall of 1915.

Across the Danube and over the mountains to the east, hostile armies are in position to pounds on the kingdom just as similar armed forces struck at Serbia in the second year the last war.

Just as in 1915, German and Austrian troops are massed along the far bank of the Danube. In Bulgaria there are still more German troops, far more numerous than the Bulgar army which marched against Serbia.

Here's a 1915-41 comparison:—

It was late fall when German and Bulgaria attacked. It is spring now, the most advantageous time for the launching of a campaign.

Artillery bombarded Belgrade on Oct. 5, 1915 and observers described it as the fiercest shelling of the war.

Belgrade has been declared an open city to stave off an aerial bombardment this time.

German and Austrian troops striking across the Danube under Field Marshal August Von Mackensen were estimated at 150,000 strong. How many troops are ready for a similar crossing now is the secret of German generals.

Bulgars attacking from the east in 1915 numbered 300,000. Almost twice that number of Germans already have been reported in Bulgaria.

The Serb army began its fight with about 240,000 men, additional fighters joining as the battle progressed. Yugoslavia is reported to have mobilized an army of 1,500,000.

The Von Mackensen artillery was credited with blasting Serbs from their mountain strongholds. Air superiority may be the deciding factor this time if war comes. Yugoslavia has about 800 first line planes, while Germany is believed to have at least three times that available many for Balkan action. But the British air force is based in adjacent Greece, ready to aid Yugoslavian.

In October, 1915, about 120,000 British and French troops were landed at Salonika, Greece. Fighting Greece of today received British help, and recently 100,000 empire troops were reported to have landed at Salonika with 200,000 more on their way.

On the bright side for Yugoslavia is the fact that Turkey, ally of the central powers in the last war, is now pro-British.

The World's News Seen Through
THE CHRISTIAN SCIENCE MONITOR
An International Daily Newspaper

is Truthful—Constructive—Unbiased—Free from Sensationalism.—Editorials Are Timely and Instructive and Its Daily Features, Together with the Weekly Magazine Section, Make the Monitor an Ideal Newspaper for the Home.

The Christian Science Publishing Society
One, Norway Street, Boston, Massachusetts
Price $12.00 Yearly, or $1.00 a Month.
Saturday Issue, including Magazine Section, $2.60 a Year.
Introductory Offer, 6 Issues 25 Cents.

Name.....
Address.....

SAMPLE COPY ON REQUEST

P.C.V.S. PRESENTS - - -

Special The Examiner By a P.C.V.S. Student

We have been asked several times recently how we plan to write news in the maelstrom of Easter examinations. We were unable to answer that question until time table appeared on Monday. Then we discovered that we had no exams scheduled for Friday afternoon, so that solved one portion of the problem. Our next headache was to rush the news down to the office soon enough to prevent any tearing of hair by the staff. (As to what happened we are unable to tell you this week.)

If you readers have any difficulty connecting the items in this column during the next week or two they must do as Procrustes did. What did Procrustes do? He hammered, twisted, and mutilated his unfortunate victims in order that they might fit a bed that was either too large or too small for them. Our readers must try to be patient with our ramblings and hammer, twist, and mutilate this column into some conformity of meaning. Procrustes, by the way, was also known as Polypemon or Damastes, and was a mythical robber of ancient Greece. He was supposed to have been killed by Theseus of who you may have read in your Ancient History. He killed a monster called the Minotaur in the labyrinth at Crete. Theseus in turn was killed by Lycomedes, but enough of that.

Extravaganza

April the first, All Fool's Day, did not live up to its name on Tuesday. The reason: our Students' Council president, Warren Gamble made three handsome presentations to the leaders of three War Work groups in our city. Mr. F. G. Mann went away with a cheque that enriched the Peterborough War Victims' Fund by one hundred and fifty dollars. This sum was all that was necessary to boost his fund enough to enable the transfer of the fifth £500 to England. Mr. Louis Yeotes, representing the Greek War Fund, received fifty dollars. Already there has been $2,500 donated to this Fund in Peterborough.

The school's own war fund, headed by Jean Dougherty, received fifty dollars, enabling them to continue their work at top speed. From the foregoing it may be seen that in all $250 was donated by the Students' Council from the proceeds of the recent play, "She Stoops To Conquer." After all expenses had been paid there was a balance of one hundred and thirty odd dollars for the school treasury.

This was the last vestige of the Dramatic Club's play so we will now discard it as news until next year.

Soon the newly equipped and newly organized P.C.V.S. Cadet Corps will be strutting their stuff on the campus. Uniforms have been ordered and should arrive in a week or less and new drums and swagger sticks have been purchased. What the Corps might lack in quantity will certainly be made up for in quality.

Ta-ta, ta-ta, ta-dum!!!

Many students will be leaving (or hope to leave) after Easter so the ranks might be reduced slightly.

We have seen the uniforms and can vouch for their neatness. It might be interesting to note that the garnet berets are of an uniform size, and therefore have to be stretched carefully to met the wearer's head dimensions. Grey sweatshirts and grey pants complete the ensemble.

The bugle band should be even better than last year with the addition of eight new side-drums and they have been practising steadily of late.

All in all, P.C.V.S. should be able to take great pride in their corps this spring since it will sport uniforms carrying the school crests boldly emblazoned on the shirt and beret.

Shooting competitions are being run off at the Armouries lately.

And Ladies and Gentlemen

The public speaking contest in the grades nine was completed on Wednesday morning and the winner was chosen from the four best elocutionists—two girls and two boys. The contestants for first place were Joan McTavish, Leonard Moore, Richard Batten and Roma Williamson. After much deliberation (we presume) Roma Williamson was a-d-j-u-c-a-t-e-d winner. This talent of public speaking seems to run in the Williamson family since you remember that Lloyd won the North American championship for salesmanship several years ago.

This brings to a close what we believe to be a new venture in the school but since it seemed to be a success, other similar contests will possibly be forthcoming.

Birds

Badminton has become quite popular among the girls of P.C.V.S. lately and many have proved themselves to be very deft in their wielding of the racquets. Tournaments are held in the gym several times a week. The birds sometime "fly" farther than was at first intended and become lodged in the screen surrounding the ceiling lights.

Several boys have been noticed exercising their doubtful skill at badminton on the third floor at

(Continued on Page 6)

MORE ABOUT—

All Relations

Continued from Page 1

Yugoslav frontier, where Hitler has massed huge frontier forces.

With Yugoslavia virtually encircled by the axis and axis satellites, only her border with friendly Greece on the south and the Adriatic coast on the west remained open.

Telephone communications with Bulgaria and Rumania were severed, and it was difficult to telephone to Germany and Italy. Only diplomatic calls were accepted for Hungary.

A neutral diplomat said that through his contact with the government he could state "the diplomatic stage has ended." Now, he added, it is just a question of how many days or hours before the "new stage" begins.

The Yugoslav military established today a "War Press Bureau."

The United States legation remained open day and night. The United States minister, Arthur Blass Lane, said he was in constant contact with the government, having had 15 separate interviews with the premier, foreign minister and other cabinet members since yesterday.

Mr. Lane said the nature of help Yugoslavia sought from the United States "is a military question."

MORE ABOUT—

Reserved Bunks

Continued from Page 1

en the stench every time you went underground.

Conditions were bad because no one had planned for tubes to be put to such use. Authorities expected day raids rather than all-night affairs.

Londoners forced the government to change its mind by taking possession of the tubes. At the peak of the raids 177,000 persons used the subways as dormitories every night. The total has been cut by a third.

People still sleep on tube station platforms but the total diminishes as installation of double-deck bunks is rushed. "Bunking" has been completed in more than half of the 80 stations used as shelters — and the work continues.

Other improvements proceeded space, particularly after Lord Horder's shelter inquiry committee recommended use of tubes as shelters if the practice did not interfere with traffic.

The London passenger transport board runs a refreshment train late every day and the canteen workers receive their food supplies for the night.

If the threatened heavy air attacks occur this spring, a person wouldn't mind sleeping each night in the safety of London's underground "pullmans."

Gardiner Thinks 90 p.c. Want West Assisted

OTTAWA, April 5—(CP).—Agriculture Minister Gardiner has expressed belief at least 90 per cent. of the Canadian people support the Government's policy of assisting Western farmers to surmount the difficulties occasioned by curtailment of wheat markets as a result of the war.

He made the statement in the House of Commons yesterday as members settled down to spend the remaining time before the Easter recess begins next Wednesday in debating the administration's proposal to spend $35,000,000 on payments to Western farmers who take land out of wheat production.

The Minister spoke in reply

GARDINER THINKS

(Continued on Page 14, Column 2)

MORE ABOUT—

Ford Strike

Continued from Page 1

made themselves." Dewey said the union "absolutely guaranteed" that any leaving would be unmolested.

Charges by Ray Roush, Rouge plant superintendent, that strikers had caused $100,000 damage by "deliberate breakage of tool and die parts vital in aircraft production," brought quick denials from union officials, who invited an official investigation of the reports.

Reports were current here that I. A. Capizzi, Ford attorney, planned to place charges of union sabotage before Secretary Henry Stimson of the War Department. Arriving at Washington by plane last night, however, Capizzi said only that he intended to offer evidence of "Communist activities" in Ford labor disputes to the National Labor Relations Board at a hearing today.

MORE ABOUT—

Communal

Continued from Page 1

cold water in public shelters, and others are coping with the problem of washing clothing.

"It is hope to get communal laundries started in most of the boroughs, at which shelterers can wash and iron their clothing," he added.

A further problem is that of keeping bedding clean. Many shelterers have to carry their bedding about with them, leaving it with friends or any other place they can find while they are at work.

"The solution is free storage places," Coombes said. "In Westminster a basement has been fitted, with divided shelves, where people can leave their bedding under proper supervision during the day."

Health posters are being displayed and the council is arranging for health and general interest films to be shown in the shelters.

MORE ABOUT—

Propose Butter

Continued from Page 1

14.4 cents, .6 cent is added from the Dominion treasury.)

No Decisions At Once

Officials of the Dairy Products Board said it was not likely they could give a decision at once on the price representations.

Associated with the National Dairy Council in its submission were the Ontario Creamery Association, New Brunswick Dairymen's Association, New Brunswick Herd Improvement Association, New Brunswick Farmers' Association, MontrealMilk Shippers Association, United Provincial Milk Producers Association of Quebec and the joint Dairy Breeds' Committee. The Canadian Dairy Farmers' Federation made its submission alone.

Both submissions contended the government should be prepared to provide "an alternative market for butter at the minimum price should the trade during the flush production season be disinclined to purchase all the butter offered on the market."

Three Suggestions.

The National Dairy Council group made three recommendations not contained in the dairy federation brief:

1. "Along with a fixed minimum price for butter, the government should make it obligatory on the factories that are equipped to manufacture both butter and cheese to make cheese only."

2. "Consideration should be given by the Dairy Products Board to the advisability of preventing creameries from accepting cream during the season in which the cheese factory operates, from farmers who sent their milk to cheese factories in 1940, provided that cheese factory facilities are available."

3. "If a maximum selling price must be imposed by the government then a sufficient spread should be permitted to warrant the cost of carrying the butter until the season of scarcity plus a reasonable profit on the money invested."

(The wholesale price of butter at present is pegged at a maximum of 35 cents a pound, basis Montreal, by the Wartime Prices and Trade Board).

Both submissions said farm labor of any calibre was hard to get "at a price in competition with wages offered in industry and on government contracts," and that prices of the things farmers had to buy had increased without adequate increase in the price of things he ha dto sell.

In addition, the Dairy Farmers' Federation said:

"Industry engaged in the production of war materials, is guaranteed its cost of production plus a reasonable profit, and is therefore on an assured basis, whereas prices of many farm commodities have been fixed, with no regulation of the factors involved in costs of productin, thereby requiring farmers to produce foodstuffs at prices in many cases below actual cost.

"The trend in agricultural prices in recent years has consumed the farmer's reserves, placed unduly heavy mortgages on his property and ruined his credit, so that he must receive the cost of production if he is to continue as a producer."

MORE ABOUT—

Aduwa Falls

Continued from Page 1

British Army's pincers closed tighter today around Massaua, Italy's Red Sea port in Eritrea, while other columns crossed the Ethiopian frontier from the northeast and closed in on Adigrat.

Adigrat is 40 miles east of Aduwa, scene of the Ethiopians' rout of the Italians in 1896 and the place where the Italians won their first victory in the invasion of 1935. It is about 80 miles south of Asmara, captured capital of Eritrea.

(A Reuters news agency dispatch to London said Aduwa had been occupied.)

Italians were streaming south by the main roads south of Asmara toward Addis Ababa, but occasionally halted in attempts to ambush the pursuing forces.

A Free French pilot who flew over the whole area yesterday said he counted 400 trucks tearing south on the road toward Makale.

"They gave the impression they were running for it," he said, and appeared to be making no preparations for a large-scale stand.

The total number of prisoners counted after the fall of Asmara meanwhile mounted to 4,000 Italians and 600 native troops.

Captured materials included rifles with ammunition, several locomotives and a large amount of railway rolling stock.

Italians are reported to have withdrawn two of their outposts north of Debra Markos, 120 miles northwest of Addis Ababa as if preparing to abandon the town. They are being attacked by British-led Ethiopians.

A Free French pilot who flew over the front three times in the past week said he had sighted an Italian plane only once and it did not offer to meet him.

Sends Voice Instead

LINCOLN, Neb., April 5 (AP). — State Senator Jack Price of Lincoln, unable to attend a committee hearings on a bill he sponsored, sent his voice instead. He recited his arguments with a microphone. Committee members listened to a transcription of the speech next day.

Market Quotations

Cheese, Produce and Livestock

MONTREAL BUTTER EASIER

MONTREAL, April 5 — (CP). — The butter market on the Canadian Commodity Exchange was easier during this week and trading continued at a low ebb. At the close Friday spot butter was offered at 34¼ cents a pound, down ½ cent from the previous week. There was little activity in futures. The November option was called during the week and was offered Friday at 32¾ cents.

The opening of an egg futures section on the exchange Thursday attracted considerable attention. The first option called was October, which was quoted at 24 cents to 24¼ cents Friday. Interest was fair in the contract, but the spread between bid and asked was too wide to permit contracts to be executed. The spot market was firm with offerings readily absorbed.

MONTREAL PRODUCE

MONTREAL, April 5 — (CP). — Produce market prices here Friday, as reported by the Dominion Department of Agriculture, follow:

Butter. — First-grade creamery prints, jobbing price, 35 to 35½c; first-grade solids, jobbing price, 34½ to 35c. Quebec No. 1 pasteurized, regraded, wholesale price, 34¼c Quebec No. 2 regraded, 33½c. Receipts: 2 boxes.

Cheese.—Western white and colored, wholesale price, for local trade, 14½c. Current receipt price Western white cheese, 14¾c; Western colored, 14½c. Receipts: Nil.

Eggs.—Graded shipments in used free cases. Selling at: A-large, 21½ to 22c; A-medium, 20 to 20¾c; B grade, 19½ to 20c; C grade, 18c. Receipts: 1,073 cases.

Potatoes—Whites No. 1, 75's, 50 to 60c; No. 2, 25 to 40c; N.B. Mountain No. 1, 75's, 60 to 70c; P.E.I. Cobblers, No. 1, 75's, 75 to 80c; P.E.I. Mountain, No. 1, 75's, 80 to 90c; Florida Reds, crates, No. 1, $2.25.

TORONTO CHEESE

TORONTO, April 5 — (CP). — Wholesalers were quoting large government grade cheese today at 15¾ cents, up ¾ cent.

Wholesalers offered cheese to retailers at: New, large, 16½c; triplets, 16¾c. Old, large, 22c; medium, 21½c.

TORONTO PRODUCE

TORONTO, April 5 — (CP). — Produce prices (Dominion Department of Agriculture) today were:

Eggs. — A-large, 22 to 23c; A-medium, 21 to 22c; A-pullets, 20 to 21c; B, 20 to 21c; C, 19 to 20c.

Churning Cream, wholesale.—No. 1 lb. 38c f.o.b., 41c delivered; No. 2 lb. 35c f.o.b., 38c delivered.

Butter, wholesale.—First grade solids, 34c; second grade solids, 32½ to 33¼c.

Mill Feed, wholesale.—Bran, $28; shorts, $28; middlings, $29.

FRUIT AND VEGETABLES

TORONTO, April 5 — (CP). — Wholesale fruit and vegetable prices were unchanged today.

TORONTO POULTRY

TORONTO, April 5 — (CP). — Wholesale poultry prices were unchanged here today.

WINNIPEG GRAIN.

WINNIPEG, April 5 — (CP). — Moderate buying held wheat futures prices steady on Friday. Prices closed unchanged.

In the coarse grain pit, rye prices touched new seasonal highs as they climbed a cent, aided by fair buying from outside interests. Crusher support boosted flax values more than a cent, while oats and barley scored small gains on purchasing by shippers.

Yesterday's Quotations.

	Open	High	Low	Close	Prev. Close
Wheat—					
May	76⅞	77	76⅞	76⅞	76⅞
July	78⅝	78¾	78½	78½	78½
Oats—					
May	36	36¼	36	36¼	26
July	36	35	34⅞	35	35
Oct.	33½	33¼	33⅛	33⅛	33¼
Barley—					
May	51	51⅛	51	51¼	51
July	47⅞	48⅛	47⅞	48	47⅞
Oct.	44¾	45⅛	44¾	44⅞	44¾

MONTREAL POULTRY

MONTREAL, April 5 — (CP). — Poultry prices per pound today: Chickens, milkfed, Grade A, 28½c; B 26½c. Fresh fowls, 22c. Turkeys, A, 30c; B 28c; C 25c. Duckling, Brome Lake, A 24c; domestic, 22c. Geese 18-19c.

MORE ABOUT—

Out To Equalize

Continued from Page 1

agencies to share the cost of permitting Canadians to spend their dollar at par in the United States.

"That would be a cheap price to pay for international friendship," he added.

MORE ABOUT—

Camouflage Twig

Continued from Page 1

and company headquarters it's the same, but at corps the whole thing is co-ordinated.

In a spacious office where sun pours across a desk crowded with new military devices, Lt.-Gen. A. G. L. McNaughton makes his decisions.

But he isn't tied down to the office. Almost every day he is with the troops, accompanying some visitor or looking over things himself. He always seems to be enjoying himself.

There was one night on a large-scale manoeuvre when more than 20,000 troops were on the move. After the formal conferences with the commanders in the field, the Corps Commander slipped away to see the convoys on the roads. Only his aide and myself were with him.

Out With the Troops.

For hours he drove and walked about, talking with privates handling traffic and watching details of the movement with the enthusiasm of a platoon subaltern on his first big scheme.

At dawn he was around again in the same old trenchcoat and field service cap, wandering among the troops on the "front line."

British officers often remark about the 'esprit de corps" among the Canadians. One Canadian general told me recently: "The spirit in this Corps is one of the finest developments; it is far more noticeable than that which existed in the First Great War."

Winter training was a trial, but in the middle of it came great experience of being on the coastal front and putting training lessons into actual practice. The men shovelled and wired and slaved like ditch diggers for weeks to put their defence zone into shape.

I made five jaunts to the coast, staying a few days each time with different regiments and felt the same exhilaration as these men, standing on the cliffs and the beaches with shock troops, waiting behind mines and wire and sandbags for the invaders.

Toronto Stock Exchange

Biggar & Crawford

	High.	Low.	Close.
MINING			
Aunor	195	—	—
Aldermac	10½-12		—
Arnfield	4-4⅞		—
Buffalo Ank.	365-390		—
Beatty	111-115		—
Bidgood	9½	—	—
Base Metals	8	—	—
Bankfield	6-6¼		—
Broulan	92	89	90
Bobjo	6½-7½		—
Bralorne	10	—	—
Calgary and Ed	116	115	115
Chesterville	140	—	—
Coniarium	136-140		—
Central Pat	170-175		—
Coast Copper	75-115		—
Can. Malartic	58	—	—
Castle Treth.	60-65		—
Davies Pet.	13-15		—
Dalhousie	25-32		—
Dome	22½	—	—
Eldorado	37-40		—
East Malartic	265	—	—
Falconbridge	350	345	350
Francouer	41-44		—
Gillies' Lake	3½-4		—
God's Lake	27-29		—
Golddale	12¼B		—
Hard Rock	80-84		—
Home Oil	185	184	184
Hollinger	13	12⅞	13
Hudson M & S	26	—	—
Howey	25-26		—
Kerr Ad.	385	380	385
Kirk. Lake	89	88	88
Little L. Lac	175-182		—
Lamacque	450-500		—
Malartic C. F.	105	—	—
Steep Rock	112	110	110
Lakeshore	19¼	—	—
Leitch	49½-51		—
Lapa	10¼	10	10
Mining Corp	82	80	80
MacLeod Cock	185-189		—
Moneta	49-50		—
McKenzie Red	106-109		—
Madsen	66	64	65
Macassa	395	390	395
McIntyre	48B	—	—
McWatters	20-24		—
Nabob	26½	—	—
Noranda	56¼	56	56
O'Brien	65	63	63
Okalta	53¼	—	—
Omega	16-17		—
Perron	150-159		—
Pioneer	220	—	—
Pamour	135	—	—
Preston	315	310	310
Pickle Crow	270	—	—
Paymaster	22¼-23½		—
Powell Ryn	70-75		—
Sand River	4-4½		—
St Anthony	10-10½		—
Sherritt	72	70	70
Chrom M & S	16	—	—
Siscoe	63	62½	62½
Sladen	27S	—	—
San Antonio	235-245		—
Sud Basin	120	—	—
Sullivan	60	—	—
Sylvanite	260-270		—
Toburn	170	165	165
Teck Hughes	325-330		—
Upper Can	197	190	190
Uchi	19	—	—
Ventures	340-370		—
Waite Am	340	—	—
Wright Har	570	565	570
INDUSTRIAL			
Abitibi	60-70		—
Abitibi Prfd	6	—	—
Algoma Steel	8B	—	—
B A Oil	17½	—	—
Building Products	15-15¼		—
Brazilian Traction	5¾	—	—
Bell Telephone	156½	—	—
Burlington Steel	8½-9¾		—
Canada Cement	5¾-6¼		—
Can Cement Prfd	98¼-101		—
Canada Malting	35½-38		—
Can Car & Found	6¾-6¾		—
Can C & F Prfd	20B	—	—
Can Canners	5-6		—
Can Canners A	19¼	—	—
Can Canners B	9-9½		—
Canada Bud	4-4½		—
Can Dredge & D	18-21		—
Can Pacific	5¾	—	—
Con Paper	3¼	3⅛	3¼
Con Min & Smelt	36¼	—	—
Cockshutt Plow	5	—	—
Consumers Gas	134	133	133
Dist Seagrams	21¼-22¼		—
Dom. Bridge	25¼-26¼		—
Dom Stores	5¼	5	5¼
Fanny Farmer C	26-26¼		—
Fleet Aircraft	3⅞B	—	—
Harding Carpets	2½B	—	—
Hir. Walkers	40½	—	—
Hir. Walkers Pfd.	19½-20		—
Imperial Oil	9⅝	—	—
Imperial Tobacco	12¼-12½		—
Inter. Petroleum	14-14½		—
Kelvinator	9¼-11		—
Laura Secord	9¾	—	—
Loblaw 'A'	24½-25½		—
Loblaw 'B'	22½-23¼		—
Maple Leaf Pfd.	3-4		—
Massey-Harris	2⅜-2⅝		—
Massey-H. Pfd.	33½	—	—
Mont. L H & Pow	21¾-22¾		—
Moore Corp.	45	—	—
Nat. Steel Car	33	—	—
Nickel	34¾	34⅝	34¾
Page Hersey	99½B	—	—
Steel of Canada	63½-64		—
Union Gas	11¾-11¼		—
United Steel	2¾-3¼		—
Westons	9⅞-10½		—
Wineries	3¾-4		—

2 Bank Looters Nabbed In Swale

KITCHENER, Ont., April 5 (CP) —The swift action of a desperate attempt to escape from pursuing policemen was all behind John Charles Parkes, 40, of Windham Centre, Ont., and Joseph Feeney, 38, of Toronto, as they awaited trial on charges of armed robbery. In court today they were remanded in custody until next Wednesday.

They were caught last night by a posse of about 60 men, more than a dozen of them policemen, who surrounded a swamp near St. Clements, Ont., about 10 miles from here, after the Canadian Bank of Commerce branch at S. Clements had been held up and robbed of about $,000. Cornered in the swamp when police and armed farmers of the district blocked all roads from the area, Parkes and Feeney were said by police to have exchanged shots with their pursuers several times before they were captured.

Police said they recovered almost all of the money taken when two men held up the manager and teller of the bank and scooped all money from the teller's cage. Three revolvers were taken from the men.

Didn't Suit Berlin

Berlin, April 5 (AP)

BERLIN morning papers, with an unanimity indicating orders from "higher ups," attacked the United States today for returning two escaped German prisoners of war to Canadian authorities.

Hitler's Voelkischer Beobachter said: "The government of the U. S.A. established a record for violating international law....gallantry and dignity we hardly expected....but we don't doubt that the attitude of the United States government is regarded as shameless and indecent by every honest American."

NEW ZEALAND BLACKOUTS

AUCKLAND, N.Z.—(CP). — Because of possibility of their being used by enemy raiders in the Pacific, lights visible from the sea in certain New Zealand coastal towns are now blacked out.

ATTEND THE SERVICES IN YOUR CHURCH TO-MORROW

The Golden Text

The Ascension.

"But ye shall receive power, when the Holy Spirit is come upon you: and ye shall be my witnesses both in Jerusalem, and in all Judea and Samaria, and unto the uttermost part of the earth."—Acts 1:8.

Comfort In Dark Days Is Offered by Apostle John

By REV. E. R. JAMES

JUDAS, not Iscariot, saith unto Him:—Lord, how is it that Thou wilt manifest Thyself unto us and not unto the world. St. John 14:22.

The fourteenth of John is full of comfort in these dark days, yet it reveals the thoughts of the Apostles. The Lord's farewell words unlock the minds of His beloved disciples. Thomas with his: "How can we know the way?"; Philip breaking in with his fascinating question: "Lord, shew us the Father, and it sufficeth us"; and now Judas, not Iscariot, a plain, quiet man, enquires bluntly: "Lord, how is it that Thou wilt manifest Thyself unto us and not unto the world?"

This has been the dominating question in the hearts of all these men during the past three years. "Why does He not reveal Himself clearly?" Even His brethren at Nazareth had enquired: "If Thou doest these things shew Thyself to the world."

Yet over and over again the Lord commands that men should not spread abroad the news of His miracles. He feeds the multitudes with a few loaves and fishes. It is a sign that the fanatical multitude is quick to recognize. "When Jesus therefor perceived that they would take Him by force and make Him a king, He departed again into the mountain "Himself alone" St. John 10:26. Quietly He answers: "My sheep hear My Voice." Bishop Gore reminds us that the Lord rarely answered a straight question. He desired men to think and discover the answer for themselves.

For more than two hundred years the Jewish people had been trained by their Rabbis to expect the coming of the Messiah, the Christ, the Annointed of God. He was to be a man endowed with spiritual powers which would enable Him to conquer their enemies and make the Jews an Imperialistic nation. Judas Maccabeus, who raised a successful revolt against the finest military machine of that day, was never forgotten and to some extent fulfilled their idea of the Messiah. Then came the Roman occupation of the country. This resulted in the growth of a nationalistic party, called Zealots, who were willing to throw away their lives if they could drive the Romans into the sea. These men would have flocked to the banner of the Christ and died gladly for the cause of freedom. The popular mind was saturated with the thought that the Messias was to be a man of war and that by force he would conquer their enemies and sit on the throne of David. It was impossible for such a people to hear the voice of One Who declared He came to save and redeem sinners and saw good in a Samaritan and spoke highly of a Roman officer.

That very same week the Master had been asked the question full of dynamite: "Is it lawful to give tribute unto Caesar, or not?" He signed His death warrant by His answer. Many a fanatical Galilean strained his ears to catch His answer and turned away disappointed. "Render unto Caesar the things that are Caesar's and unto God the things that are God's." Such a profound statement was beyond their imagination and desire. They had been trained to hate Rome. Their eyes were closed to see Goodness, Truth and Beauty. Neither the Jewish people nor their rulers could recognize the truth that He came to redeem not by force but by love and to found His Kingdom on Goodness, Truth and Justice, and not by force of arms.

In this terrible day it is necessary for us to remember that Goodness, Truth and Justice will finally triumph. God will give us the victory, not because we are a favored race by blood or origin but because we have been the foremest missionary nation. We have sent our finest sons and daughters into the darkest portions of the earth to preach the good tidings of Love, Humility and Sympathy for others. It is true we have not done much. But for the sake of these missionaries God will give us the victory. We have striven to manifest Him to the little ones of the earth and shown them we are brethren and that God loves them. "Inasmuch as ye have done it unto one of the least of these, My brethren ye have done it unto Me."

COMFORT YE, COMFORT YE, MY PEOPLE, SAITH THE LORD.

St. Aidan Ladies Finish Quilts

YOUNG'S POINT, April 5 — (ENS). — The Women's Auxiliary of St. Aidan's turned out in full force on Tuesday for another all-day quilting in the Parish Hall. Five beautiful large quilts have been completed in the four weeks during Lent, together with a number of aprons.

After the pot-luck dinner had been served, an hour was allotted to business when different committes gave their reports. Final arrangements were made for a very special Easter party to be held on April 25.

B. Harvey New President.

The meeting of Young's Point Cheese Factory was held last Friday with a record attendance. Various busines matters weer discussed, with the opening date set about April 25. The following were elected to act for the coming year: President, Bernal Harvey; directors, Ernie Harvey, Victor Young, and Arthur Duggan; treasurer, William Lane; salesman, Thompeon Braden.

Personals.

Mrs. William Bullock of Peterborough spent a few das last week visiting her son, Cephas Bullock.

Mr. and Mrs. Grant, Bridgenorth, were Sunday visitors of Captain and Mrs. William Scollard.

Mr. and Mrs. Frank Hughes, Miss Lula Darling, Peterborough, and Mrs. J. Darling of Lakefield spent Friday evening at the home of Mr. and Mrs. D. Darling.

Mrs. W. E. McDonough visited with her sisters at the Lakefield Inn on Sunday.

Mrs. J. Barff of Toronto and son Thomas of St. Peter's Separate School, Peterborough, spent the week-end at the home of Mr. and Mrs. Harold Young.

Miss Muriel Brooks, Peterborough, visited with friends in the village on Sunday.

Friends of Mrs. James Reid and Mrs. J. E. Kearney are very pleased to hear that they are able to be out again after being confined to their homes through illness.

Rev. E. C. and Mrs. Moore were dinner guests of Rev. H. R. and Mrs. Howden of Lakefield on Tuesday evening.

Mrs. Walter Hockaday spent a few days last week with her mother, Mrs. F. Eggleston, at Fowler's Corners.

J. W. Moore, cheese instructor, attended the cheese meeting last Friday.

Employees of the Trent Canal were busy last week taking soundings of Lake Katchewanooka.

Jack Murphy of Lakefield had the misfortune to hurt his leg quite badly while helping to roll logs on to the carriage at Owen's saw mill on Monday.

Billie Brown, Peterborough, spent the week-end with his family in the village.

Pte. Douglas McNaughton has returned to Camp Borden after being ill at his home in the village.

A campaign has been started in Australia for motion picture shows after church hours on Sunday for the benefit of patriotic funds, hospitals and charities.

Many Great Missionaries Still Are Carrying On

A pessimistic young preacher was one day discusing the future of the church. Two or three great ministers had just died. He told his doleful story to one of his laymen. "Simpson is gone," he said, "and Parker, and as a matter of fact, I am not feeling very well myself."

There are people who say that all the great missionaries are dead and gone. But these folk do not read their missionary papers, because if they did they would know that many really fine missionaries are alive to-day and working on their fields in Africa, India, China, and other distant lands.

Dr. W. E. Strangway went out to Angola in West Africa in 1927. He was the first missionary doctor in that area, and found almost insuperable obstacles confronting him. The straw roof of the ramshackle hospital frequently caught fire from the heat of the African sun. The young Canadian doctor and his heroic wife continued their fight with such terrible diseases of malaria, leprosy, and child malnutrition. They have won the complete affection and respect of the people in that area.

The witch doctor exerts a blighting influence in West Africa. There is a good story told of an old witch doctor who came to Dr. Strangway's hospital at Chissambra one day. He was almost blind, and the young missionary operated on both his eyes and gave him back his sight. One Sunday morning the former spell binder turned up at Chissambra church with all his charms in his divining basket. He asked if he might go into the pulpit and tell his story. Turning to the minister he said do what you like with these, burn them and destroy them.

From that time onward he occupied a front seat in the church every Sunday. After a time, however, he disappeared and it was found that he had gone to a government camp 50 miles away to stay. In this camp there was no Sunday worship. After a few weeks he was back in the Chissambra church again. He could not live without the Sunday services.

The story of Dr. Strangway, crusader for Christ in Africa, will be the subject of a picture sermon in St. Andrew's Church on Sunday night.

Power Of The Holy Ghost Is Promised To Disciples

By CAMPBELL NEWMAN

(The International Uniform Lesson on the above topic for April 6 is Luke 24:48, 49; Acts 1; the Golden Text being Acts 1:8, "But ye shall receive power, when the Holy Spirit is come upon you: and ye shall be my witnesses both in Jerusalem, and in all Judea and Samaria, and unto the uttermost parts of the earth.")

✧ ✧ ✧

IN OUR lesson today we have a slightly different account of the ascension of Christ to heaven. It is contained in the Acts of the Apostles, also written by St. Luke. Forty days had elapsed since Jesus rose from the dead, and during this time He had been with the disciples, instructing them in their work thereafter.

"Being assembled together with them," says Luke, He commanded them that they should not depart from Jerusalem, but "wait for the promise of the Father. . . . For John truly baptized with water; but ye shall be baptized with the Holy Ghost not many days hence."

"Lord, wilt thou at this time restore again the kingdom to Israel"? they asked Him. And He answered, "It is not for you to know the times or the seasons, which the Father hath put in His own power." They, it seems, were still expecting Him to be the Messiah for whom the Jews had been so long looking, who would restore the glory of the Jewish kingdom on earth.

Christ Leaves Them

And while He spoke these things, He was taken up, and a cloud received Him out of their sight. While the disciples looked steadily upward as their Lord disappeared from their view, they became aware of two men who stood by them, clothed all in white.

"Ye men of Galilee, why stand ye gazing up into heaven? this same Jesus, which is taken up from you into heaven, shall so come in like manners as ye have seen Him go into heaven," they said.

The disciples next turned to Jerusalem and gathered in an upper room with other followers of the Master, including Jesus' mother. They all "continued in prayer and supplication," for some time, and then Peter rose in the midst of them and addressed them. There were about 120 people present, Luke tells us.

By the way, the mention of the mother of Jesus in this first chapter of The Acts of the Apostles, is the last made of her in the scriptures.

Peter reminded them of the fact that Judas was dead—had killed himself after betraying Christ—and that they should choose someone to take his place and make them again 12 in number. They appointed two men, Joseph, called Barsabas, who was surnamed Justus, and Matthias. Then they prayed again, saying, "Thou, Lord, which knowest the hearts of all men, shew whether of these two Thou hast chosen."

"That he may take part of this ministry and apostleship, from which Judas by transgression fell, that he might go to his own place."

Then they gave lots to see who had been chosen, and the lot fell upon Matthias, so he was numbered as the twelfth apostle.

No Stranger

Matthias was no stranger to the group. He had been associated with the Master and His followers from the first, and it must have seemed strange to him that Judas, the traitor, was chosen to be an apostle instead of him. He had loyally followed Christ, however, and now his reward had come and he was chosen as one of the inner circle or elect.

Jesus had told His disciples to wait in Jerusalem for the Holy Ghost to descend upon them, before starting out on their mission—that "repentance and remission of sins should be preached in His name among all nations, beginning at Jerusalem."

Power was promised these disciples from their Lord, when the Holy Ghost came upon them. "But ye shall receive power, when the Holy Ghost is come upon you: and ye shall be My witnesses both in Jerusalem, and in all Judea and Samaria, and unto the uttermost part of the earth."

Today is Palm Sunday, the time of Jesus' triumphal entry into Jerusalem, when the people threw their cloaks in the path for His ass to tread upon, and waved palms, shouting hosannas to the Highest, "blessed is He that cometh in the name of the Lord."

You Will Enjoy the
UNION BIBLE CLASS
Monday at 8 p.m. in the Y.M.C.A.
C. E. Tatham will give the final message on "Elisha, the Prophet of Peace."

BETHEL BAPTIST
IN ORANGE HALL
(Next May's School)
L. E. Jones, Pastor
11.00 A.M. ..... Communion
2.00 P.M. .....Bible School....
700 P.M. ..... Bible School
"It won't do any good to paint the pump if there is poison in the water."

Church of St. Luke
The Evangelist
HOLY WEEK
PALM SUNDAY— Holy Communion 8.30 a.m. and 11 a.m. Sunday school 2.45 p.m. Evensong 7 p.m
Monday, Tuesday, Wednesday and Thursday, evening prayer 7.45 p.m.
Tuesday and Thursday, 10 a.m. (Holy Communion Thursday).
GOOD FRIDAY: The Three Hours, 12 noon - 3 p.m.
EASTER EVEN (Saturday), Evensong 5 p.m.

MARK STREET
UNITED CHURCH
"House of Friendship"
Rev. E. W. Rowland, Minister
11 A.M. .....Holy Communion Service. Junior Congregation. Subject "The Upper Room"
3 P.M. ..... Sunday School
7 P.M. ....15 Minutes Singing Hymns of Hope and Cheer
Good Friday evening at 8 o'clock, in Mark St. Church, Musical Cantata, "The Crucifixion" by Stainer. Combined Choirs Park St. and Mark St.
Northrop String Ensemble. Guest Soloists: Miss Isobel Duthie, Mr. George Coleman, Jr. Silver Collection.

ST. JOHN'S
HUNTER ST. W. OPPOSITE QUEEN
Rev. Canon W. P. Robertson, B.A., B.D., Rector
F. G. Mann, L.Mus., Organist.
PALM SUNDAY
8.30 A.M. ....Holy Communion.
11 A.M. .....Holy Communion.
Preacher: Canon Robertson
3 P.M. ....Sunday School, Bible Classes.
7 P.M. ....Sacred Cantata "OLIVET TO CALVARY"
Holy Week Daily Services
Holy Communion Monday and Wednesday 10 a.m., Tuesday 8 a.m., Thursday 6.45 and 10 a.m.
Evenings, Monday to Thursday at 8: Devotional addresses, "Things the Son of Man Must Suffer."
GOOD FRIDAY: The Three Hours, noon to 3 p.m.
Conductor: Canon Robertson
Daily intercessions at 5.15 p.m. except Wednesday and Saturday.

Sacred Cantata
"OLIVET TO CALVARY"
(Maunder)
BY THE CHOIR
St. John's Church, 7 P.M.

CHRISTIAN ALLIANCE
BETHANY TABERNACLE
11 A.M. and 7 P.M.
See Second Front for Church Ad.
REV. W. McARTHUR, Pastor.

ALL SAINTS'
Corner of Rubidge and Sherbrooke Streets
Rector: Rev. W. A. Filer.
PALM SUNDAY
11 A.M. .....Holy Communion.
"A New Kind of King"
3.00 P.M. Sunday School and Bible Classes.
7 P.M. .... Evening Prayer
"The Popularity of Jesus"
We cordially invite you to worship with us.

GOSPEL HALL
McDONNEL ST. NEAR WATER ST
11 A.M. Breaking of Bread
3 P.M. . .Sunday School and Bible Class.
7 P.M. .... Gospel Service
Public cordially invited. Subject, "Understanding of the Times." Speaker, Mr. S. Taylor.
Wednesday, April 9 — Prayer and Bible study.
"This is the condemnation that light is come into the world.... "I am the light of the world"—Jesus.

CHRISTIAN SCIENCE
183 CHARLOTTE STREET
All Are Cordially Invited to Attend
SUNDAY CHURCH SERVICE - 11.00 A.M.
Subject For Sunday, April 6th, 1941:
"UNREALITY"
SUNDAY SCHOOL - AT 2.30 P.M.
Wednesday Evening Meetings are held at 8 o'clock, which include Testimonies of Healing through Christian Science.
FREE PUBLIC READING ROOM

PARK STREET BAPTIST
Rev. C. C. Boyter, B.Th., Pastor
Stanley Northrop, A.T.C.M., Organist.
11 a.m. - - "The Devoted Christ"
3 P.M. ..... Sunday School and Bible Classes
7 p.m. - - - - Communion Service
.. "The Forsaken Christ"

ST. JAMES' UNITED CHURCH
Rev. Fred Craik, Minister
Cecil Lapp, Organist.
PALM SUNDAY
11 A.M. ..... The King Passes On His Way
3 P.M. .....Sunday School and Brotherhood
7 P.M. ..... Illuminated Cross Service
The Master Faces the Cross and the Crisis

Full Gospel Pentecostal Church
Geo. A. Chambers, Pastor
Many Want the Christ of the Cross, Without the Cross of the Christ
11 A.M. . . COMMUNION. . MISSIONARY OFFERING
7 P.M. ..... "THE RENT VEIL"
Friday, 8 P.M. .....Public Service. "GOOD FRIDAY AND WHY."

THE SALVATION ARMY CORNER AYLMER AND SIMCOE.
11 A.M. .....Has Prayer Been Answered During the Past Two Weeks."
Adjutant Norman Buckley
3.15 P.M. .....Free and Easy. Musical Forces Co-operating
7 P.M. .....Speaker—Mrs. Buckley. Soloist—Les French
10.15 & 2.15 ..... Sunday School Classes For All Ages
Thought For the Week—
Mr. Churchill offers us "Sweat, blood and tears," but they are preferable to Nazi domination.

ST. ANDREW'S CHURCH
(RUBIDGE AND BROCK STREETS)
Rev. E. W. Young, M.A., B.D., D.D., Minister
R. B. Harle, L.L.C.M., A.T.C.L., Organist and Director of Music.
Mrs. Ross Williamson, A.T.C.M., Soloist.
11 A.M. ..... "Thy Will Be Done On Earth"
Anthem—"Jerusalem"—(Parker)
3 P.M. ..... Sunday School and Bible Classes
7 P.M. ..... Picture Sermon
Dr. Strangway, Crusader for Christ in Africa
Anthem—"One Sweet Solemn Thought"—(Ambrose)

ST. PAUL'S PRESBYTERIAN
Rev. A. T. Barr, B.D., Ph.D., Minister
Martin B. Chenhall, A.R.C.O., Organist.
11 A.M. Subject ..... The Equipment of Hope
Choruses—"On the Way to Jerusalem" - "March to Calvary" From Cantata, "Olivet to Calvary" (Maunder)
George Coleman, Jr., Soloist
3 P.M. .... Church School and Communicants' Class
7 P.M. ..... Young People's Service
Miss Mary Hanlon, Guest Soloist
Preacher: Ferguson J. Barr, B.A. (Knox College, Toronto)

MURRAY STREET BAPTIST
Rev. Joseph H. Sutcliffe, M.A., B.D., Minister
Mr. Arthur Collison, L.R.S.M., A.R.C.M., Director of Music.
11 A.M. ..... Worship Service and Church School
Ordinance of the Lord's Supper
7 P.M. ..... Sermon Subject:
"WHO KILLED JESUS?"

GEORGE ST. UNITED CHURCH
Rev. H. L. Roberts, M.A., B.D., Minister
Mrs. C. Renaud, Organist. Mr. C. Renaud, Director.
11 a.m. - Easter Communion Service
RECEPTION OF NEW MEMBERS
Rev. A. H. McConnachie, M.A., will assist the Minister
Anthem—"God So Loved the World"—Stainer
3 P.M. ..... CHURCH SCHOOL
7 P.M. Subject ....."FACES ABOUT THE CROSS"
An ILLUSTRATED sermon, using seventy TISSOT SLIDES, all on the INCIDENTS of GOOD FRIDAY.
Anthem—"All in the April Evening"—Homer

TRINITY UNITED CHURCH
Rev. G. S. Easton, M.A., D.D., Minister
11.00 A.M. .... Communion Service and Reception of Members.
Communion Message—"THE CROSS, THE MOST DISTURBING FACTOR IN LIFE"
3.00 P.M. ....Church School and Bible Study Groups
7.00 P.M. ..... Evening Service
Sermon ..... "WHO'S TO BLAME?"
Miss Mabel Clarry, Organist and Choir Directress.
Miss Isabel Duthie, Soloist.

KNOX UNITED CHURCH
Rev. V. E. R. Zufelt, B.A., B.D., Minister
W. R. Potter, Organist.
11 A.M. ..... "ENTER THE CHRIST"
3 P.M. ..... SUNDAY SCHOOL
7 P.M. ..... "ON BEING A STUMBLING-BLOCK
PASSION WEEK SERVICES
Arranged by the Peterborough Ministerial Association with Addresses by
REV. ROBERT MOYNAN, B.A., B.TH., of Toronto
Time, Place and Assisting Clergy as Follows:
8 P.M. Monady—ST. JAMES .....Rev. C. C. Boyter
8 P.M. Tuesday—MURRAY ST. ....Rev. E. W. Young
8 P.M. Wednesday—ST. PAUL'S....Rev. H. L. Roberts
8 P.M. Thursday—KNOX ..... Adjutant Buckley
10.30 A.M. Friday—St. ANDREW'S, Rev. J. H. Sutcliffe
Offering taken at each service.

Christ Promises Power **ILLUSTRATED SUNDAY SCHOOL LESSON** **By Alfred J. Buescher**

Scripture—Luke 24:48, 49; Acts 1.

After Jesus was caught up into heaven, the disciples stood gazing upward and when the looked around two men dressed in white stood near them, who inquired, "Ye men of Galilee, why stand ye gazing up into heaven?"

After awhile they returned to Jerusalem and gathered in an upper room in a house, the 11 apostles with Mary, mother of Jesus, and His brethren, and Peter stood up in their midst and addressed all those present.

Peter referred to the suicide of Judas after he had betrayed Jesus, and suggested that they choose someone to take his place. All those present selected two men, Joseph, called Barsabas, surnamed Justus, and Matthias.

Then they all prayed "Lord, which knowest the hearts of all men, shew whether of these two men Thou hast chosen." Then they gave forth lots, and the lot fell upon Matthias.
(GOLDEN TEXT—Acts 1:8)

The Examiner

The Peterborough Examiner, published each evening by Peterborough Examiner, Limited. Office: Hunter and Water Streets, Peterborough, Ont.
Subscription Rates 15c per week in City of Peterborough delivered by carrier; $6.00 per year by mail to outside points.
Members Canadian Press; Audit Bureau of Circulation; Canadian Daily Newspaper Association; Empire Press Union; Ontario Provincial Dailies Association.
W. RUPERT DAVIES, President; H. L. GARNER, General Manager; A. B. KENNEDY, Managing Editor.

TELEPHONE 4641
Private Branch Exchange to All Departments

SATURDAY, APRIL 5, 1941

Now He Can Tell It

Saville R. Davis was correspondent in Rome for the Christian Science Monitor from early in the war until a few weeks ago when he returned to the home office of the paper in Boston. He had no trouble with the Italian government, and left of his own free will.

Possibly Davis feels more at liberty to write now that he is away from Rome. Certainly he is writing things which would place him on the unwelcome list in Rome. One of his charges is that Mussolini insisted on the campaign against the Greeks being started regardless of weather or preparations. The reason is given in a statement credited to Mussolini:

"We are going to occupy Greece. I have spent $7,500,000 bribing the Greeks in key positions. They will not resist."

Nor was that all. There were two factions in Italy, and Marshal Badoglio, who was ordered to head the invasion of Greece, was anti-German, and he was "betrayed from the rear" by the pro-German Fascists.

Mr. Davis told of interviewing a soldier who had been in Albania for 16 months before the attack on Greece. On the first day of the attack the Italian soldiers took to the mountains, there to find snow from three to five feet deep, and the clothing of the troops was that which had been issued for summer wear. There were 500 in his unit but only 38 survived the Greek attack. For five days they had no food and no ammunition. At the base there were huge supplies of ammunition and food and supplies, but these had never been forwarded. The reason was that the pro-German Fascists desired to bring the anti-German Badoglio into disrepute, and in that they succeeded.

According to correspondent Davis the people of Italy realize the campaign in Africa was such that no excuse can be made. It was a direct military defeat because Graziani was not competent. There were trenches dug which were so deep that the men in them could not even see over the top. There was bad planning throughout to face an army well equipped and with an impressive knowledge of how to conduct desert warfare. Judging from the manner in which Mr. Davis is now writing we take it he feels more free to express his opinions in Boston than he would in Rome.

He Was Telling The Truth

William Bradd was sentenced to five years in penitentiary for participation in the robbery of the Canadian Department Stores in this city on February 2. Since 1927 there have been about a dozen charges against Bradd, and as a result he has had quite a prison record.

The Judge remarked that it was a "terrible record for a boy of 28 years," and then it was that William Bradd told something of his experience. When he left school after a rather brief attendance, the depression was on and he couldn't find anything to do and he drifted into trouble, and on the first offence probation had been denied.

He found also that his prison record was all against him. When he came out he found no person wanted him, and there was no place he could turn to find employment. To the suggestion that he might tell people the truth Bradd replied: "Then they don't want me."

We have a belief that in this remark William Bradd was saying something which is only too true. We have heard other men who have served time say the same thing. We recall also some years ago hearing the warden of the penitentiary at Portsmouth say that the men who excited his sympathetic feelings were not so much those within the four walls, but rather the ones who finished their time and "walked out the North gate apparently free men." He had an accurate enough idea of what they were going to meet. He knew they would be regarded as ex-convicts and he was also unaware of any place to which they might turn in their quest for employment with any degree of success.

It is easy enough for people to say it is not right, but what is to be done about it? We have not yet built up any organization which will pledge itself or its membership to give a chance to the ex-convict who has within him a desire to go straight and make something of himself. Every time he comes to court his record is there facing him, and to what extent that record plays a part in determining the extent of his sentence is something which is difficult to estimate.

Something in that too which the young man entering crime for the first time never seems to consider. When he is arrested and sent down he is going to wear the brand of the ex-convict and his chance for the future is going to be dimmed.

The Case Of Cliveden

Robert Hudson, Minister of Agriculture in the British Government, said that at the beginning of the war Britain had only 28 per cent. of its land under cultivation, but this had since been increased to 42 per cent.

It was during that discussion that William Leach, Labor member of the Commons, wanted to know what would be done with a place like Cliveden, the estate of Lord and Lady Astor, where he claimed there was a head gardener and 15 other gardeners employed, but where nothing was produced in way of food except for the use of the house.

There are a good many Canadians who have knowledge of this estate in Buckinghamshire, within easy driving distance of London. It was a hospital during the last war, and on the premises there is a cemetery in which a number of Canadians were buried. One of the most beautiful cemeteries in all England, it was formerly a sunken garden. On one side there is a magnificent piece of statutary representing a mother. It is so placed that it faces into the West, from which direction came the Canadians, and the trees in the woods had been so trimmed that as the sunset came it fell directly on this figure.

Possibly it is natural enough that there should come up this question of the large estate of England particularly at a time when the country is hard pressed for production from its own soil, and when the condition is such that a larger number than usual of the country's own cattle must be killed off for beef.

A party of Canadian newspaper people visited Cliveden a few years ago, and had opportunity to walk or be shown over the entire place. Recollection is that there would not be a great deal of that place where agricultural production could be undertaken as there is much rock. The flowers which are grown there are remarkable, but our belief is that most of them make their way to London hospitals. Cliveden has always been regarded as one place in England which made an unusual contribution to the care and welfare of Canadians in the last war.

A Man And His Money

There was a total of $12,521 in the will of the late William J. Wright, a plumber of Toronto, and the stipulation was that the entire amount should go to a little girl he had seen in burlesque at Fort Wayne, Indiana, in 1918. All he knew was that her name was "babe," something which could have been attached to almost any child performer. If she could not be located then the money was to go to Sherbourne Street United Church, Toronto.

There were three "Babes" who showed up for the hearing, and it is said there were a number of others who would have made the trip had they been able to finance it and secure the services of lawyers to indulge in litigation. Apparently there was no positive proof that any one of the three from the States was the person mentioned in the will.

The result was that the claimants, together with a cousin who had tried to break the will, and a represethative of the church named came to agreement. The church gets 40 per cent; the cousin who claimed William Wright was crazy when he made the will, gets a 12½ per cent cut, and three "Babe" claimants range from 15 to 17 per cent.

Possibly it was a wise enough conclusion, otherwise the money might have been largely dissipated in litigation for there was quite an imposing array of legal talent on hand. It was ruled that costs should come out of the estate, and the estimate is that this expenditure will take one-third of the assets. So the Sherbourne Street church with which the deceased gentleman seems to have been in no way connected, receives $5,000, less one-third for court costs, and it is difficult enough to try and understand how that can be lugged in and classified as a free-will offering to the Lord.

A Horse With The Heaves

Court at Kingston had the difficult task of trying to straighten out the affairs of two men who had agreed to run a farm on shares, a rather poor arrangement at best as such a plan seldom succeeds. The plaintiff farmer appeared to be certain that the other man did not understand how to care for his animals, and by way of illustration said he did not give his horses attention when they had a cold and as a result they developed the heaves.

In the account published in the Kingston Whig-Standard we found this bit of barnyard wisdom: "I feed them lots of carrots because they're good for the heaves, but trading is the only thing a horse with the heaves is good for."

We know not where this farmer was born, raised or trained, but he speaks according to the articles of faith which used to be recited on Lot Four, Concession Ten. Limewater on the hay was the chief stock in trade for grandfather's treatment; also moving the horse to a stall where there would be no dust drifting down from on top. Then a period of rest with just enough exercise to keep the animal fit.

But after all that was done grandfather believed, as did the men in court at Kingston, that trading was the best treatment for a horse with the heaves. That trouble is much the same as asthma in humans, hard to control and harder still to cure. The belief on the Tenth was that there wasn't any cure—except trading.

Nor do we recall of a court case ever coming because a heaves horse had been traded. Horse trading was somewhat of a fine art highly developed. Grandfather was a pious man and one of good repute; he paid his bills and asked no favors. But for all that we always had the feeling that the best horse trader was the best liar. We had good neighbors all around, the kind who would turn out in case of sickness and do the chores or put in the seed. They'd never see a neighbor stuck, but the man who got the worst of a horse deal never had any sympathetic utterances cast in his direction. He had gone into a business where experts might tread with fear, and he had stubbed his toe because he was a bungling amateur. So we agree with the witness at Kingston that the best treatment for a heaves horse is trading.

NOTE AND COMMENT

Magistrate in London, Ont., told a soldier he must obey civil law. Right enough, as in the eyes of the law all men are civilians.

The King's birthday is on December 14, but with our own original way of doing things in this country we will observe it on June 9.

"Backward, turn backward, O time in thy flight." Wonder what Mussolini would give if that operation were possible and he could again be at June 10, 1940?

The cost of living in Canada for February was 108.2 as compared with 108.3 in January. The decrease is easy to understand because February was the shorter month.

Representatives of the railway workers of Canada are at Ottawa to suggest the cost of living bonus should be paid. But how about all the other people who have no one to go and make suggestions on their behalf?

Prime Minister Churchill said Lord Halifax spoke with full authority in his U.S. address in which he referred to "world-wide economic collaboration" following the war. And that is also the same thing which is going to win the war.

Provincial Secretary Nixon has spent 22 of his 50 years in the Ontario Legislature, and yet he is listed in the Parliamentary Guide as having been a "member of International Stock Team, 1812." He seems to have kept his age remarkably well, or else the Parliamentary Guide may have indulged in that lamentable habit of nursing a typographical error.

EXPLAINED

(By A.R.K.)

¶ I often wondered how it was, or what could really be the cause, of cars parked by his door; for Mr. Chargeit was a jay, who had some callers every day, at times some three or four.

¶ And when each month draws to a close, the postman wrinkles up his nose, so many letters there; and other people in the block, they seem to take it as a shock, and say it isn't fair.

¶ Yes Chargeit's popular I know, and he has evidence to show, it's nice the way he feels; it's nice to have folk call on you, it makes dull moments rather few, to have them at your heels.

¶ And Chargeit dresses mighty swell, his house is furnished most too well, there's nothing much he'll lack; I know that in the summer time, he goes away to sniff the pine, and dwell within his shack.

¶ It's been a mystery to me, how Chargeit is so gay and free, and where he gets the kale; if I tried keeping up with him, I know my wallet would be thin, perhaps I'd land in jail.

¶ Perhaps, though, Chargeit's out of luck, for yesterday I saw a truck, backed up against his door; they took the ice box and a bed, a chesterfield dolled up in red—a rug from all the floor.

CAP and BELLS . .

By SAMUEL MARCHBANKS

LAST DAY I wrote about Sir James Barries play "Dear Brutus" which is having an extremely successful revival in London at present; it was first presented in 1917, during the last war. Another favorite of the first Great War which is now drawing crowded houses in England is "The Beggar's Opera." Of course, it is much older than the Barrie play; it was first produced in 1728, but after 213 years it is still a favorite.

C & B

Veterans of the last war will remember "The Beggar's Opera" as it was produced at the Lyric Theatre in Hammersmith by the late Sir Nigel Playfair. Soldiers on leave went to see it time after time; it even rivalled "Chu Chin Chow" in popularity. I know one officer who had made the not inconsiderable journey to Hammersmith 23 times! The cast was headed by that excellent singer Frederick Ranalow as Captain Macheath and Matt O' the Mill was played by Alfred Heather, the tenor. Heather came to Canada a few years ago and earned a precarious living as a church soloist, but the difficulty of temperament which made him an unsuitable chorister at Westminster Abbey worked against him here and although he retained his beautiful voice until his death it was almost impossible for him to retain a position. He was a delightful and witty companion, generous and kind even when he was in sore straits himself, but he was undependable. Many Canadians remember him for his magnificent singing of the Narrator's part in Bach's "Saint Matthew Passion"....But to return to "The Beggar's Opera." The music was provided by a small orchestra consisting in a large part of a family called Muckle; they were admirable musicians, and were so used to playing with one another that they were able to impart a wonderfully flexible and intimate tone to the music, and this did much to add to the charm of the performance. For a time the now famous actress Edith Evans played in this production.

C & B

AT FIRST it is a little hard to understand why "The Beggar's Opera" should enjoy such an astonishing popularity. Surely it is one of the most immoral comedies ever written. How it came to be written is an odd story. The author, that witty, lively scamp John Gay, was talking once to his older friend, the sour, saturnine Dean of Saint Patrick's, Dublin, Jonathan Swift; Swift loved a bitter joke, and, as a hit at the affectedly simple pastoral poetry which was popular at the time he suggested to Gay that "a Newgate pastoral might make an odd, pretty sort of thing." Newgate, of course, was the principal prison of the day, and a hell of vice and depravity. Gay was struck with the idea, and decided not only to satirize pastoral poetry but also to take a crack at opera, which was then the fashionable craze of London society. So he wrote his "Beggar's Opera"; in a prologue the Beggar explains that plain folk need opera as well as rich. The tunes which Gay used for the songs in his opera were, appropriately, popular English music of the time, and a more delightful musical score would be hard to find. The arrangement of the music was done by a Dr. Pepusch, the famous director of the Lincolns Inn Fields Theatre.

C & B

The plot is simple. Captain Macheath is a handsome and lighthearted highwayman who makes a hobby of heartbreaking. In order to win her favors he marries Polly Peachum, the pretty daughter of a notorious receiver of stolen goods. Old Peachum is furious, for he had meant to sell his daughter to a wealthy suitor, or perhaps to more than one; he informs on Macheath, who is arrested and thrown into Newgate prison. Here he soon wins the heart of Lucy Lockit, the turnkey's daughter, who arranges his escape. Polly and Lucy are desperately jealous of one another and drive Macheath almost mad with their quarreling. At last he is reprieved, just as he is about to go to the gallows, and to the dismay of Lucy and Polly a horde of Macheath's "wives" turn up, each one with a baby. But the Beggar of the prologue arranges a happy ending, for he says that the public would never be satisfied with an unhappy one.

C & B

This amazing work is now being performed all over England by the Sadler's Wells Opera Company, which is well known for its performances of opera in English in London. Their own theatre has been damaged by bombing, and so the company has been forced to tour. It is playing several other operas as well, but "The Beggar's Opera" is the favorite of the public. In wartime the English like to cheer themselves with their own music.

C & B

"The Beggar's Opera" is a ballad opera. That is to say, the music in it was not specially composed for it, but is made up of popular tunes with new words set to them. In the eighteenth century ballad operas were very popular, and it seems a pity that they should have fallen into disuse. They make a wonderful vehicle for satire, particularly of a political nature. A ballad opera about Queen's Park, for instance, if it were well done, would probably be most successful and make the fortune of its author. John Gay, by the bye, did very well out of "The Beggar's Opera." The manager who presented it for him was a certain Mr. Rich, a celebrity in his time, and it was said of this most famous of all ballad operas that it made Gay rich and Rich gay.

WAR PAINT

"Giving yourself another decoration, Beautiful?"
—London Daily Herald.

Letters To The Editor

WANTS A CHANCE

Editor Examiner:

Sir,—I would like to bring to your attention again something which the unemployed in this city are facing, including young men who are being discharged from the army. I happen to be in the latter class and am not physically fit for the King's service, but I feel that just a handful of such men are deserving of some consideration from the municipality.

It takes the army four months to put us in the class of a soldier, that is a man ready to fight for his King and country. Surely if we are not fitted for that service then our factories and officials could give us some position and instruct us. I believe the ex-service men should have the preference. Take the handful of ex-service men out of the surplus help which you want at your gates and give us a chance. I do not believe His Majesty would like his ex-soldiers slighted.

EX-SERVICE LAD.

A NEW SOCIAL ORDER IMPERATIVE

Editor Examiner:

Sir,—The issues confronting us are moral, and while the vigorous prosecution of the war to a victorious ending is our immediate objective, it is well to consider the growing demand for a new social order to be set up after the war. The significance of this demand is that men are associating the cause of the war and of other social problems with the moral defects of the old social order. This raises the questions, Why did the old order break down? How May the new social order be brought about and upon what foundation established.

The laws of society are not laws of nature, nor are they founded upon deductions from principles of natural rights and freedom. They came to us from history, reflecting the personal interests and opinions of the ruling class. A society became more complex, the moral defects of social laws became more obvious, their administration more impracticable and more destructive of human freedom, the enslavement of the masses more complete.

We live in a universe governed by natural laws which harmoniously supplement and complement one another. Only from human society comes a discordant note because the laws of society are contrary to the laws of the universe. From such laws arise all our social problems of unemployment, poverty, want and destitution of the masses, chaos and anarchy in society, and international wars. These evils result from the moral defects of the present social order and are the cause of its breakdown.

The natural rights of human beings are embedded in the laws of the universe which are the laws of God. When the laws of society agree with the laws of the universe, the new social order will be established bringing lasting peace and prosperity to mankind. There is no other way.

A. S. THOMPSON, M.D.

Havelock, April 4.

EGGS AND DOORMATS AND OTHER THINGS

Editor Examiner:

Sir,—We just finished reading the article on the new egg grading regulations, and it is good. Of course we differed on a point here and there.

How we enjoyed: "the impression that egg aces of the department are after bigger game" and "the declaration by some that the regulations are intended to direct the egg business into the channels of the big fellows." I have an idea hundreds of farmers agree with those parts of the story.

There was one funny statement about "the goofiness of prehistoric times when eggs weren't graded." It's funny because the prehistoric times are still with us as we buy many kinds of ungraded goods in the stores of your city today. As a writer stated in your column not long ago, the only way we farmers know the grades of clothing, shoes, etc., is when they wear out too soon. The price is supposed to be a guide but in the last few months we are paying high grade price for low grade goods.

Don't misunderstand me, I believe in grading eggs! Let them be candled and that would get rid of bad eggs. Then let the good eggs be divide into two grades, A and B or I and II. Who wants more grades?

We did not know until we read your article that there will be two licensed grading stations in Peterborough. We farmers have long worked for a Co-operative organization and the Co-op. alone should grade eggs for farmers. Let us make vigorous protest to the government against the other station.

Now, as to "the consumers rarely demanding nothing, being little brothers to the doormat," we presume you mean city consumers. And do some of them "demand"? Are they "doormats"? Ask the farm producers!

Just now they are demanding big eggs. Can you imagine that? Do they not know that the hen which lays big eggs doesn't lay as many? They demand high quality eggs at prices that give no profit to the farmer. They want them delivered at their homes at these prices. Nothing doormatish about that.

A few cranks decided they wanted pasteurized milk and others were gullible enough to be taken in by those who wanted to seize control of the farmers' milk market. Would they buy a double boiler and thermometer and pasteurize their own? No, they howled for pasteurized milk for all, they wanted it delivered at their doors and no fuss made about milk bottles broken or not returned, etc., etc. When farmers ask for higher prices for milk, distributors mention all these consumer demands.

The grown-ups wanted enough cream on the top of the milk bottles to use in coffee and tea, that is they wanted cream at milk prices! So they demanded a very high percentage of fat in the milk, knowing that a cow which gives very rich milk cannot give as much. If that is being a doormat, perhaps they put the mats over the doors in the city. Most farmers think city consumers never cease demanding better and higher quality, lower and lower prices. Also certain sections of city consumers make other demands which affect the farmer indirectly, higher wages, shorter hours, superannuation or pensions and most incredible of all—unemployment insurance.

"A FARM-PRODUCER."

Peterborough County.

Hard To Believe How Time Flies

APRIL 5

1911 Fire, Water and Light Committee instructs Chief Howard to ask for the resignation of Deputy-Chief George Grange and Capt. Sam Thomas.

George F. Colling of Seaforth has been appointed to fill a vacancy on the Collegiate Institute staff.

Robert Coulter, Peterborough veteran of the Crimean War is dead.

Work on the new Protestant Home here is to start shortly. More funds are needed to complete the job.

1921 Board of Education is informed that more accommodation must be provided at the Collegiate Institute or the government grant will be cut off.

Peterborough Industrial Exhibition decides to build a new grandstand at the Exhibition Grounds.

Hiawatha Indians sell 1,500 muskrat pelts here today getting an average of $2 per pelt.

President H. Stephens of the Campbellford Great War Veterans Association is re-elected for another term.

City council decides that henceforth all poultry must be sold by weight on the local market.

1931 The thermometer climbed up to 51 degrees in the shade today.

Don Wood, local sea flea racing driver is injured when his motorcycle collides with an automobile.

William Kay of Peterborough has been elected to the executive of the Ontario Baseball Amateur Association.

Tax Collector Green announces that $55,566.35 of the 1920 taxes are still uncollected.

A bill of $1538.53 for repairs to the pumper is held up by the Fire, Water and Light Committee.

IN WAR TIME

1916 Col. J. W. Wright of the 109th Battalion and S. R. Parsons of Toronto are to discuss recruiting with local employers of labor.

Quartermaster Sergt. R. G. Cottrell of the 93rd Battalion and formerly of the 57th Regiment is presented with his long service medal.

Sir Charles Davidson conducts an inquiry here into the merits of the khaki cloth made at the Auburn Mills for war purposes.

Ed DeCow, Havelock teacher, who has joined the 93rd Battalion is honored by a presentation.

John Birnie who has been associated with the law firm of R. R. Hall is appointed a lieutenant in the R.C. H.A.

A Bible Message For Today . . . .

And seeing the multitudes, he went up into a mountain, and when he was set his disciples came unto him.

And he opened his mouth and taught them, saying:

Blessed are the pure in spirit for theirs is the kingdom of heaven.

Blessed are they that mourn, for they shall be comforted.

Blessed are the meek, for they shall inherit the earth.

Blessed are they which shall hunger and thirst after righteousness, for they shall be filled.

Blessed are the merciful, for they shall obtain mercy.

Blessed are the pure in heart, for they shall see God.—Matthew 5:1-8.

Why Live In a Moving Van All Your Life!

Sunny hours in your own garden—comfortable, quiet surroundings—and the feeling of freedom that comes from knowing you won't be forced to move in a day, a year or 25 years . . . THAT'S WHAT HOME OWNERSHIP MEANS TO YOU! And you can have a lovely home for just $30.00 a month. Our staff will arrange quick service on N.H.A. Loans and give you the finest materials possible! Don't lose another minute—good contractors and carpenters are becoming scarcer every month.

(Ask for New Homes Booklet)

The PETERBOROUGH Lumber Co. Limited
PETERBOROUGH ONT
PHONE 4655 ESTABLISHED 1840

WRITE FINAL PROMOTION EXAMS COBOURG COLLEGIATE STUDENTS

Contract Let To Renovate Bank Building

PORT HOPE, April 5—(ENS). — Bradford & Hoshal, Toronto, were awarded the contract for the renovation of the Royal Bank Building, Walton Street, Port Hope, it was announced on Friday. Preliminary work of moving the banking quarters to a temporary site was conducted by Thomas Garnett & Sons, Port Hope.

The new quarters will greatly enhance the appearance of Walton Street by improving the building.

The present quarters are on John Street in the same building, but when the renovation is complete the temporary quarters will be merged into the new floor space. The tender called for completion by August 15.

COBOURG

Bowling Club Elects New Officers

COBOURG, April 5 — (ENS). — Mrs. E. Jeffery entertained the members of the Victoria Indoor Bowling Club at her home, Ontario street, Wednesday afternoon, April 2, when election of officers for the coming year took place. President, Mrs. J. Huycke; Secretary, Mrs. G. Thompson; Treasurer, Miss Marion Baker.

After plans for the annual banquet and bridge, held Thursday evening, April 3, were concluded, tea was served. The tea table was very attractive with lace cloth and centrepiece of Spring flowers. Mrs. Huycke poured tea and a very social afternoon enjoyed.

The banquet and bridge on Thursday evening was held at Lakeview House, King street east, where Mrs. J. J. Roberts welcomed her guests in her usual pleasant manner.

The prizes for the winning teams were given after the banquet to the following: first prize went to Mrs. W. Pearse; second to Mrs. J. Huycke, third to Mrs. A. Maher; fourth to Mrs. G. Thompson. Prizes for both bowling and bridge were War Savings stamps.

Prizes for bridge were won by the following ladies: first, Mrs. E. Jeffery; second, Mrs. F. Corbett; third, Mrs. W. Pearse, and carrying prize, Miss Marion Baker.

Once more a very pleasant season for the Victoria Indoor Bowling Club was brought to a close with high hopes for another enjoyable time in 1941 and 1942.

Port Hope Personals

Opl. Frank Long of the Midland Regiment now stationed in Ottawa, was home for the week-end.

Miss Jessie Eaton, sister of Miss K. Eaton of the High School staff, is visiting her sister over the week-end.

Mr. Brien, M.P. of the Midland Regiment, is spending the week-end with his family.

Many of the Port Hope High School students journeyed to Cobourg to see the display of household science and manual training work at the Cobourg Collegiate.

30 Nazis Reach Port

PERU, April 5 — (AP). — Thirty members of the crews of the German steamships Hermonthis and Muenchen which were set afire and abandoned two days ago 200 miles of Callao Harbor arrived here early to-day. They reached the coast in a sailing boat.

CONTINENTAL LIFE
Four Square Protection
...is Living Happily, for you are assured both present and future Financial Security.
Branch Offices Throughout Canada
Total Assets Exceed $10,000,000
PETERBORO BRANCH
LORNE C. BATEMAN
Branch Manager
387A George St. North
PETERBORO - ONT.
A Sound Canadian Company
Established 1899
FOUR SQUARE

Strikers Breaking Windows In Plant

Strikers are shown hurling stones from the railroad tracks at the windows of the Allis-Chalmers plant during riots which grew to such proportions that Governor Heil of Wisconsin appealed for troops to

Strikers dispersed by tear gas after several hours of rioting in which 36 persons were reported seriously injured at the Allis-Chalmers plant

Port Hope Line Opened With Big Excursion

The C.N.R. has applied to the powers that be for authority to close down their Peterborough-Port Hope line.

This is a striking example of the changes that time brings.

In May, 1858, 83 years ago, this line was opened for traffic amid enthusiastic optimism as to its future.

On May 21 there was an excursion to Port Hope from Peterborough, and on the 24th a free excursion carried 3,000 people. The return excursion from Port Hope was by a train using all the available rolling-stock of three locomotives and forty cars, taking nearly 5,000 passengers.

It seems probable that in the excitement of the moment the number of passengers was exaggerated, as the population of Peterborough at the census of 1861, three years later, was only 3,826.

Early History Complicated.

The early history of railways in this district is complicated and, after this long lapse of years, it is rather obscure. There were charters which overlapped, joint stock companies were formed, debentures issued, and bonuses granted. The amounts were small compared with modern railway finance, but were substantial for those early days.

As long ago as 1846 a charter was obtained to construct a railway from Peterborough to Port Hope, but it was abortive, and it is seen that such a line was not completed until 12 years later as mentioned above.

In 1852 a company was formed under the name of the Grand Junction Railway Company to build from Belleville to Georgian Bay. A large sum of money was subscribed, including $500,000 by the United Counties of Peterborough and Victoria. The Grand Trunk, then recently completed, looked on the line as a good feeder, but delays ensued and nothing resulted.

Cobourg to Peterborough.

In the same year, 1852, a charter was obtained to build from Cobourg to Peterborough, and the project of building from Port Hope to Peterborough revived. The local Town Council declined to take stock in the latter project, but the Township of Ops and Lindsay gave financial assistance and the road was built to Lindsay and put into operation.

Cobourg pushed forward their project and in 1854 the line was opened for traffic, including a long bridge across Rice Lake. During the winters 1856-57 this bridge was damaged by ice pressure, and the road ceased to operate as far as Peterborough. An attempt was made to replace the bridge with a more permanent structure, and a part of the lake filled in, but it was never completed.

In 1857 the Peterborough-Port Hope idea was revived. This was a joint stock company project organized by one John Forster, who wanted the corporations of Port Hope and Peterborough to build a branch from Millbrook through the townships north to Peterborough. Port Hope subscribed $50,000 of stock, Messrs. Tate and Fowler $50,000, and after much discussion Peterborough passed a by-law guaranteeing $150,000, and the line was constructed, and opened in May, 1858, as before described.

Line to Chemong.

During Peterborough's early railway history there are frequent suggestions of extending a line to Chemong Lake, the idea first being mentioned in 1857. In 1865 an attempt was made by the Port Hope-Peterborough Company to form a connection between the latter place and the lake, but the idea fell through until in September, 1870, the Railway Committee of our local Council favored a grant of $40,000 to complete the connection, but it was not till 1891 that we read of a regular train service on their Chemong line. Later it proved a financial failure, and was abandoned. Traces of the old track are plainly discernible on the outskirts of the city.

The whole railway story is an interesting one, but far too long to permit even a brief record here.

Some highlights in it are as follows:

On December 26, 1868, completion and opening of line to Lakefield by first trains.

In 1878, C.N.R. Station on Charlotte Street formally opened.

In 1883, November 23, First train over what was called The Missing Link, Peterborough to Lindsay.

In 1884, May 11, the first train over line of Ontario and Quebec Railway (C.P.R.), the passengers including Sir William Van Horne and other railway magnates, and on the 29th October of that year the present C.P.R. Station was completed and opened to the public.

But modern methods of transportation have so radically affected railway problems that it is now desired to close down the line which was opened with so much jubilation in 1858.

OBITUARY

MRS. LEWIS S. CLARRY

MILLBROOK, April 5—(ENS).—The funeral of Millbrook's grand old Christian lady, Mrs. Lewis Simpson Clarry, took place from the family residence, Parkraodway, on Wednesday, at 2 p.m., a large number of local and outside citizens gathering for the service, which was conducted by her minister, Rev. A. L. Sisco, B.D., assisted by Rev. George S. Easton, D.D., of Trinity United Church, Peterborough, and Venerable Archdeacon William Simpson, rector of the parish of Millbrook and Cavan.

Mrs. Clarry's death, in her 94th year, occurred on Monday at 6 p.m. following a comparatively short illness. Rev. Dr. Easton offered the prayers. Archdeacon Simpson read the lessons, and Rev. Mr. Sisco gave the address, based on the words: "The hoary head is a crown of glory, if it be found in the way of righteousness," Proverbs 16:31.

Speaking specifically of Mrs. Clarry with her mind well stored with the grand old hymns of the church, and with scripture passages; Mr. Sisco mentioned the fact that "she never grew old in heart, and was ever looking forward to the everlasting glory, living, as she did, close to the gateway of heaven, the presence of God being always very real to her. She walked in the pathway of righteousness, and could teach us much of balanced judgment, and of the ways of wisdom and understanding. In her prayer life she was strong and devoted, and at the annual meeting of the W.M.S. in her home, the prayer she offered was always a benediction. She was always listening for the call of her Master, to the heaven that lies beyond."

The floral tributes were many and beautiful, included with these being sprays or wreaths from the Board of Trinity Church, Peterborough, of which Miss Mabel Clarry is the organist and choir leader; from the Flower Guild, the Music Committee, the Women's Association, and other organization; and from relatives and friends in Calgary, New York, Toronto, and many other points.

The pall-bearers were Messrs. P. Stinson, W. E. Ball, W. H. Coombe, G. E. Burnham, Charles Thorndyke, and J. N. McGill. Interment was in the family burial plot, beside her husband, in the Presbyterian cemetery.

The immediate members of Mrs. Clarry's family who were home for the funeral included E. S. Clarry of Ottawa and Toronto, and his daughter, Nora; three daughters who are registered nurses of New York City, Misses Gertrude, Blanche, and Augusta; Miss Mabel Clarry of Peterborough; the youngest daughter, Mrs. Maxwell Cameron, and Mr. Cameron of Ottawa.

Among friends of the family from other points were Dr. F. C. Nell, Mr. F. D. Kerr, K.C.; Mr. W. J. E. Gillott, Mr. A. W. Pratten, Rev. Dr. G. S. and Mrs. Easton, Mr. F. S. Potter and Mr. R. J. Kidd of Peterborough.

Patterned after the American idea, a Dude Ranch has been established near Sydney, Australia.

Dangerously Ill

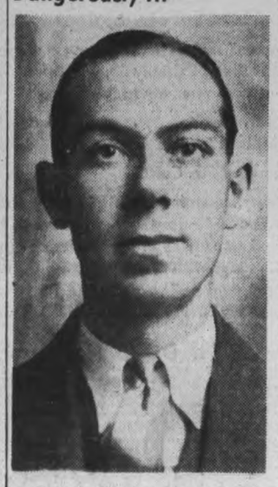

Gunner Charles Francey, R.C.A. (Active) was reported to be dangerously ill in England, and a recent report indicates he is showing some improvement. Francey is well known in Peterborough as well as his home town, Port Hope. He played hockey and baseball here.

Scores Close In Port Hope Bowling League

POR THOPE, April 5.—With a score of 2,301 the ladies' bowling team captained by Mrs. H. Sculthorpe was tops at the weekly meet on the Port Hope Bowling Club. In second place was Mrs. M. Hancock's team with a score of 2238, while the team of Mr. A. Tickle, who was not present and had to take a dummy of 284 had 2205. Mrs. Peacock's team had 2187 and Mrs. George Ward's 1923. With a score of 520 Mrs. J. Reynolds was high, Mrs. W. Smith had a high three of 515 and Mrs. R. Wickett 507. With a high single of 215 Mrs. McMillan topped the list, but Mrs. J. Sheehan was close second with 214. Others over the 200 mark were Mrs. C. Staples, Mrs. J. Margles, Mrs. G. Knight and Mrs. W. Smith. The scores were as follows:

Mrs. M. Hancock	96	151	119	366
Mrs. C. Hodgert	112	186	130	428
Mrs. McLellan	89	154	215	458
Mrs. B. Thompson	130	189	160	479
Mrs. R. Wickett	132	181	194	507
				2238
Mrs. W. Smith	179	202	134	515
Mrs. P. Smith	113	151	87	351
Mrs. F. Belyea	100	145		245
Mrs. B. Thompson	150	174	163	487
Mrs. W. Elmsley	168	140	170	478
Dummy			139	
				2205
Mrs. H. Sculthorpe	167	85	161	418
Mrs. J. Reynolds	179	156	185	520
Mrs. A. Fulford	195	134	167	496
Mrs. G. Knight	188	207	193	588
Dummy	85	85	114	284
				2301
Mrs. Geo. Ward	125	98	124	347
Mrs. A. Lent	150	159	87	396
Mrs. D. Millson	105	109	105	319
Mrs. B. Hancock	108	122	133	363
Mrs. A. Smith	196	154	148	498
				1923
Mrs. W. Peacock	129	176	161	466
Mrs. I. Mort	109	142	104	355
Mrs. J. Margles	200	103	147	450
Mrs. C. Staples	209	133	144	486
Mrs. J. Sheehan	149	214	107	466
				2187

War Group Holds Euchre At Trent

TRENT RIVER, April 5—(ENS)—A successful progressive euchre was put on by members of the War Workers on Tuesday night at their rooms, eight tables being played.

Following are the prize-winners: Miss Alice Hay, ladies' first; Keith Lewis, gent.'s first; consolation went to Mrs. Harry Mann and William Steenburg. A novelty feature prize was the lucky door number 21 elaborately wrapped up, but the contents proved in keeping with the date—an April Fool joke — which went to William McQuigge.

Lunch was served after the games. The sum of over $5.00 was taken in at th door. A bingo party will be at the door. A bingo party will be held on Tuesday night, April 8.

Reg. Brennan, who has spent the winter with his father near Gravenhurst has returned and is planning to occupy his cottage soon.

Mr. and Mrs. Harold Shaw of Campbellford were Thursday visitors with the latter's mother, Mrs. Joseph Doupe, the occasion marking a birthday aniversary for Mrs. Doupe.

Corporal James Inkster has returned to Ottawa after 14 days' furlough.

Thomas Fry has been returned as milk tester for Northumberland County.

Rev. F. Horton of Bailleboro will take charge of Easter Day service, followed by Communion service at the United Church.

Bare-Kneed Aviators Who Strafe Retreating Italians

A group of aviators of the British Royal Air Force are pictured in front of their plane, a Wellington heavy bomber, in the desert, somewhere in Libya. Note their unusual attire, although they wear a heavy coat, their knees are bare. The insignia on the plane appears to be Prime Minister Churchill wearing a Santa Claus outfit and holding a gun in his hand. Planes such as these have inflicted terrific damage to retreating Italian forces.

Midland Unit Provides Guard

Capt. T. W. Quinn of Havelock was in command of the Guard of Honor for the Minister of National Defence at the recent opening of the War Service drive in Ottawa. The guard consisted of 100 men and four officers of the Midland Regiment now stationed at Lansdowne Park, Ottawa. The officers ABOVE are: Capt. T. W. Quinn, Capt. Galbraith, Lt. Skyworth and Lt. Bates.

Lakefield Couple 63 Years Wed Lived In One House For 56 Years

LAKEFIELD, April 4—(ENS). — Mr. and Mrs. R. L. Simpson, highly respected couple of Lakefield, quietly observed the 63rd anniversary of their marriage on Thursday.

Both enjoy excellent health. Mr. Simpson will be 88 on May 21, and Mrs. Simpson 85 on May 26.

They were married in the Methodist Church, Warsaw, and came to live in Lakefield, only moving once since their marriage, having lived in the same house for 56 years.

Mr. Simpson worked in the sawmills, for which Lakefield was famous in those early year, and later for a number of years on the railroad.

When the bride and groom of 63 years ago came to Lakefield they attended the Bible Christian Church, where St. Paul's now stands. When Union came into effect they were valued members of the Methodist Church, which later became the Lakefield United Church, to which they are still regular attendants.

They had one daughter, Etta, who died 38 years ago. Her parents took her two young sons, Harold and Garnet Tighe into their home, and it is with pride that Mr. and Mrs. Simpson speak of their grandsons, both of whom are living in the Prairie Provinces now. They have eight great-grandchildren.

They are particularly proud of a beautiful cala lily which is just completing its bloom, the bulb of which was given to their daughter 45 years ago.

In speaking of the weather, Mrs. Simpson said that April 3, 1878, was a warm, mild day, the snow had all gone and the fall wheat was beginning to grow.

CENTREVILLE

Hot Pie Supper Is Planned By Ladies

CENTREVILLE, April 5—(ENS).—A joint meeting of the Women's Missionary Society and Ladies' Aid was held at the home of Mr. Dawson Rutherford on Wednesday afternoon.

The president of the W.M.S., Mr. Howard Breckenridge, opened the meeting with hymn and offered prayer, after which the scripture lesson was read by Mrs. Harold Tate.

After considering some items of business the following program was presented:

Miss Maraget Larmer gave a missionary reading; Mrs. Roy Green read a paper on 'On This Rock I Will Build My Church'; Miss Hazel Hall of Peterborough, sang 'The Old Rugged Cross,' after which Mrs. John Gainer gave an account of a visit to Willowdale Farm. The last number was a paper on 'The Chinese in Canada' by Mrs. Dawson Rutherford.

Mrs. Rutherford presided for the Ladies' Aid. Arrangements were made for the hot pie supper and bazaar which will be held in the Sunday school hall on Wednesday, April 9th.

The meeting closed with the Benediction.

To Stage Comedy Soon

CAMPBELLFORD, April 5 (ENS)—Despite the spring-like weather and possible difficulty of getting members to turn out for practices members of St. Andrew's Y.P.S. decided at their meeting this week that they would sponsor a play which they will stage in the church basement on April 25. Title of the play, which is a three-act comedy with a cast of eight, is "One in a Million." Members were invited to a social evening at the home of their president, Mrs. Bruce Grills, next Monday in place of the regular meeting. It was announced the first practice for their play would be held at the home of the president this week.

Fraserville News

The Y.P.U. held its weekly meeting on Thursday night at the home of Mrs. H. Ouellette in charge of the fellowship convener, Elmer Hogg. Bruce Cunningham gave a poem, Alan Moffatt read a Scripture lesson, Ray Bothwell gave a very interesting topic on "Sacrament and Fellowship." Jean Holden gave a poem "Lest I Forget." A contest was enjoyed and the meeting brought to a close.

J. Carveth of Western Canada was a visitor on Wednesday to the home of Mr. and Mrs. J. Moore.

S. Hunter and Miss Alma Hunter of Peterborough were Wednesday visitors to the home of Mr. and Mrs. R. Holden.

The first trolleybus line in the Middle Rhine district of Germany was put into operation recently.

Fifty Students In Cobourg Plan War Work

COBOURG, April 5 — (ENS). — Nearly fifty Cobourg Collegiate students are awaiting the result of their Easter examinations, which will be announced this coming week before the closing of school for the Easter holidays. The fifty students are trying to pass misummer examinations now in order to be released to take up war time work of whatever nature is open to them.

Many of the students will go to work on farms in an effort to help produce a bumper crop of vital food needs.

Principal R. N. McKenzie of the local secondary school, stated that those who succeed in passing the Easter examinations will be awarded a high school diploma as their test will be conducted along the lines given by the Department, in order to win one of these diplomas. The school at present has an enrollment of three hudred and fifteen pupils of either sex and of these 29 are fifth formers in the course of taking upper school education.

The school is famous for its shop work and home economics courses and these two courses are included in the year's course, although not all students take these classes. School will close during Thursday, April 10, it is now expected and the hoped-for results will be available at that time it is believed. The present principal, Mr. McKenzie, has been at the school for nine years. He is one of the foremost mathematicians in Ontario, and many of the fine results and the high scholastic standing of the Collegiate are due in no small part to his efforts while at the head of the school.

PORT HOPE

Mrs. J. H. Russel Passes Away

PORT HOPE, April 5—(ENS). — Beloved by a wide circle of friends the passing of Mrs. J. H. Russel, Walton Street, is mourned by the members of her family and acquaintances. She died in Port Hope Hospital on Friday from a heart condition.

Mrs. Russel was a native of Glasgow, Scotland. In 1907 Mr. and Mrs. Russel emigrated to Canada and fourteen years later took up residence in Port Hope. Her kindly nature won her a host of friends in the community.

Left to mourn her passing are her husband, one daughter, Mrs. R. H. Libby, Nashville, Tenn.; four sons, Robert, Oshawa, Jack, London, William, Sanatarium, Cal., and James, en route to Tanganyika, Africa. Two sisters, Mrs. Agnes Smith and Mrs. Jennie Angus live in Glasgow.

The funeral service will be held on Sunday.

1st Great-Grandchild

DETROIT, April 5 (AP).—A 7¼-pound daughter was born at noon yesterday to Mrs. Henry Ford II, wife of Henry Ford's grandson. The baby, Henry Ford's first great-grandchild, was born at Henry Ford Hospital. The mother is the former Anne McDonnell. She and Henry Ford II were married last July 13 at Southampton, L.I., home of the McDonnell family.

Restful
DESCRIBES THE Laurentide ATMOSPHERE OF THE Inn AT GRAND MERE, QUE. THE SURROUNDINGS ARE UNUSUALLY BEAUTIFUL Comfortable Bedrooms, Cosy Lounges, and Good Food—combined with a homelike atmosphere makes this hotel ideal for a real rest
Grand'Mère LAURENTIDE INN

Helping Community Growth
The ability of prospective home owners to obtain credit for financing their projects has much to do with the development of a city.
THE LONDON LIFE during the last few years has made over 150 loans to property owners in Peterborough and stands ready to give further assistance in this way.
The facilities of the NATIONAL HOUSING ACT are available through us, and ordinary mortgage loans are also considered at low rates of interest. Consult
WALTER NUGENT
187 Charlotte Street Telephone 3040
The London Life Insurance Company
HEAD OFFICE - LONDON, ONT.

OWEN SOUND TRIMS KINGSTON 5TO 4 TO TIE UP SERIES THREE ALL

SPORTS – DAY BY DAY

By FRED D. CRAIG

Boston Bruins and Detroit Red Wings will clash tomorrow night in Boston in the first game of the Stanley Cup final series. The second game will also be played on Boston ice next Tuesday night with the teams shifting to Detroit for games on Thursday and either Saturday or Sunday. It will be an interesting series although with many radio fans unable to bring in the broadcasts from either Boston or Detroit much of the thrill has gone out of the thing so far as fans in this end of the country are concerned. With Toronto out of it, hookups over the Canadian stations are a thing of the past until next season. That is one of the penalties we have to pay for an all-American final round for the battered old mug. Foster Hewitt will be demoted back to the amateur battles for the rest of the season and the hot stove league will go into retirement.

* * * * * *

Mister Turk Broda has probably learned by this time that there is nothing so fleeting as athletic glory. The old saying, a hero today, a bum tomorrow, is illustrated once again by the recent experiences of the Leafs' goalminder. Just a few days ago as winner of the Vezina trophy and as the net guardian for the No. 1 All-Star club Broda was sitting on top of the world. Now the same sports writers who were raving about how great he was only last week are now trying to make him the goat of the series. If we could have swapped goalies, they say, we would have been home free. The criticism is hardly cricket, old chaps. Andy Lytle, for instance, describes how Broda was caught flat-footed when the puck drifted out from the corner to Mel Hill who drilled the winner past Broda. But in his word picture of the play Mister Lytle shows that Mel Hill was left unchecked in front of the nets and he took advantage of the opening to come through with the million dollar goal. If blame is to be handed out why not pick first on the bird who should have covered the centre ice player.

* * * * * *

Boston are favorites to take the Stanley Cup. On the season's record and having regard to the fact that they finished on top of the heap while Jack Adams' team could not do better than third slot in the league race. The series so far has run to form and that should mean, if the trend that way continues, that Boston the club that finished first will defeat the Red Wings who have been a little off the pace all season although always in a threatening position. We expect Boston to outbattle, outlast and outscore the Wings and grab off all the honors. They are a great club, those Bruins and we should give them credit for the fine record of achievement they have to their credit.

* * * * * *

Give Them Credit

Says Ted Reeve in the Telegram: "Mel Hill, the little man who wasn't there at the start of the series, winds up the dog fight with the forty thousand dollar goal. 'Twas ever thus. Two powerful hockey teams fight it out all winter for first place and then battle through seven playoff games. Some of the famous players on the rival squads are knocked off or slowed up with injuries. Some falter under the pressure, and others rise up with stirring displays of great hockey. Then a little substitute takes off his glasses, peers somewhat gingerly into the turmoil and turns up in front of the Toronto net to score the winning goal. The Leafs go out heartbreakingly again. The Gardens lose three sellouts, the Bruins go on to meet a rugged Detroit team for the Stanley Cup, and Master Hill should catch at least a two weeks' contract on the Wee the People program. We will have to wait for the correspondents to return from Boston to get the full story of last night's fray, but it sounded as though Brimsek was very hot stuff. In fact, the three stars of the series would probably be Brimsek, Hollett and Bucko McDonald taken over the full route. Others took turns at feature work, but that trio performed consistently well and another fact borne out by the series is that the Schmidt-Bauer-Dumart line is probably the best in hockey. That is, game in and game out, for two way play. The Bruins seemed to have an edge in the luck in many respects, but they had to play without William Sixty Point Cowley and they still won. Give them credit.

* * * * * *

Picking N.H.L. material from amateur ranks is an art that Art Ross of the Boston Bruins seems to have mastered thoroughly. The Bruins' pilot as a rule doesn't seem to go after all kids who are getting their names in the hockey headlines, but he grabs off players whose performance does not land them mention on all-star lineups but have latent talent that the Ross system seems to be able to spot and develop. Players like Roy Conacher for instance rated no circus billing as juniors. Bobby Bauer, the spark plug of the Kraut line was just a player when he was with St. Michael's juniors but has grown into a star and Mel Hill, Johnny Crawford and others who did not rate tops as amateurs are doing nicely in the N.H.L. atmosphere. And again Ross has taken puckchasers like Flash Hollett, Art Jackson and Des Smith from other clubs and converted them into sound, clever performers who are worthy parts of a fine hockey club.

* * * * * *

You Can't Explain Them

Those unpredictable, inexplainable Kingston Combines have done it again. With only another win needed to give them the Ontario Senior B championship the Kingston gang came up last night with one of their numerous bad games and as a result Owen Sound Wreckers defeated them 5 to 4 and the series is all even at three games each. In the seventh battle the Combines will probably flash back to their best form and take the honors. Few teams in O.H.A. history have been such in-and-outers as this Limestone City outfit. They have been beaten half a dozen times on their own ice this season, on a number of occasions by clubs who should not have beaten them any place. And then the next time they met the same teams they just smeared them all over the landscape. They have been fortunate, however, in not bogging down in the clutch and that has kept them in the running.

* * * * * *

Lou Nova belted Maxie Baer out in the eighth round of their heavyweight bout at New York last night and earned a title shot at Joe Louis in September, which may or may not be good news for Mister Nova, depending upon how he looks at it. The breezy Baer has probably disappeared off the stage of fisticuffs as a result of the right handers he absorbed from the hard-hitting Nova last night and no one will get out the weeping towels over that. As for Nova, his iron jaw and his ability to hit hard may make him a fairly serious contender for the crown held by Joe Louis who in spite of his round of successes cannot hope to hang on to the title for ever, with Old Father Time catching up with him.

* * * * * *

Sporting Chili Con Carne: Bill Cowley may be able to get into the Stanley Cup series with the Red Wings....There is a lot of local interest in the Oshawa Generals-Montreal Royals game at Toronto tonight.... Syd Howe has been appointed captain of the Detroit Red Wings .... He should be tops for that job....Connie Smythe says the Leafs need new talent, especially on right wing. Incidentally he has confirmed our opinion that Bucko McDonald who only got back into the big show by accident was the standout performer for Toronto in the series with Boston.... And hasn't a word of praise for Syl Apps and Stanowski, who got most of the headlines all season....Lindsay midgets took a bump from Port Colborne midgets last night in the first game of their playoff series. The score was 6 to 4.

Sea Gulls Defeat Windsor Spitfires

ATLANTIC CITY, N.J., April 5.—(CP)—Atlantic City Sea Gulls, Eastern United States Amateur League champions, won the first game of the international series for the Hamilton B. Wills trophy by defeating Windsor (Ont.) Spitfires of the Michigan-Ontario League 4-2 here last night.

The playoffs call for a best-of-three series with games scheduled here tonight and Sunday night.

The Gulls, scoring at least once in each period, took an early lead in the opening period, but two freak goals aided their cause.

Tompkins Nets Two Goals For Combines

KINGSTON, April 5.—(Special)—With less than two minutes to go and the score tied at 4-all, Owen Sound came back to win the sixth game of the O.H.A. senior finals at Kingston Friday night 5 to 4 and forced a seventh game which is scheduled for Owen Sound next week.

It was a slap-bang gruelling battle fought to the last minute and both teams gave all they had in splendid attempts to get the playoff edge. The series is a 4 out of 7 and honors have see-sawed from the start. Owen Sound won the first 8-2, lost the next 7-0, won the third 5-4, lost the fourth, 5-2, lost the fifth 10-4 and came back last night in a wild last minute rally to win the game 5-4 and force the series to the limit of seven games.

Honey Tompkins, former Peterborough player, was the spark-plug of the Kingston team again, clicking on two goals with Mel Williamson and Neilson getting assists. Before the game it was announced the players had chipped in and purchased a lovely gift for the newly-arrived son of Mr. and Mrs. Robert (Honey) Tompkins and today also word comes from Toronto that Jim Sutherland, prominent sports figure had sent along a heater for the infant.

Hershey Bears Are Underdogs

HERSHEY, Pa., April 5 —(AP)—Hershey Bears, unbeaten by Cleveland Barons on home ice this season, face the Ohio team tonight decided underdogs in the third game of the American League hockey championship playoffs.

Beaten twice in a row on Cleveland ice, the Bears, however, may surprise, although the Barons are determined to take the crown with their third straight victory.

If the Bears cop tonight's clash, a fourth game will be played here Tuesday, and if necessary, the fifth at Cleveland on Thursday.

Toronto Leafs Bow Before Bruins in Seventh Game

Toronto Maple Leafs bowed out of the Stanley Cup playdowns to Boston Bruins in the seventh game of the best four of seven series when the Bruins took the winning game 2-1. The Boston win gave them the opportunity of meeting Detroit Red Wings in the Stanley Cup playoffs. The Leafs are pictured here in two of their vain efforts to sink the puck behind Goalie Brimsek.

Some Ball Camp Training Notes

By The Associated Press.

EL PASO, ex.—There was little doubt in the Philadelphia Athletics camp to-day that Crash Davis would supplant Bennie McCoy at second base. McCoy, the $65,000 beauty, has his draft questionnaire and it appears the army has settled what otherwise might have been a ticklish problem.

BIRMINGHAM, Ala—Manager Bill McKechnie of Cincinnati Reds, announced to-day that nearly everybody knew—that third sacker Bill Werber would be the club's lead-off man.

ALEXANDRIA, La. — Brooklyn Dodgers' batters seem to be hitting in streaks, but the club is getting plenty of blows against minor-league pitching. Joe Medwick's string has run through 19 straight games, during which he has compiled a .440 average.

MEMPHIS, Tenn.—Charley Ruffing, the big New York Yankees pitcher, turned in his first seven-inning pitching job of the spring yesterday allowing six hits and three runs but he also kept the Yanks in the game with a two-run homer and single that led to another tally and they finally won in the 11th inning.

KNOXVILLE Tenn. — Manager Roger Peckinpaugh of Cleveland Indians plans to start Bob Feller, Al Milnar and Jim Bagby through the rest of the exhibition schedule so they will be ready to work the first three games of the regular season in that order. Feller is due to open

Montreal Meets Oshawa In Eastern Finals

TORONTO, April 5 (CP).—Montreal's Junior Royals will be gunning for a chance to be the first Montreal team to enter the Memorial Cup finals tonight when they meet Oshawa Generals here in the first game of a best-of-five series for the Eastern Canadian title.

To Generals, however, the sectional finals will be an old story. Holders of the cup for the last two seasons, they are slight favorites to advance again to the Dominion finals against the pick of the Western teams.

Royals, one of the strongest bids for Dominion honors to come out of Montreal for many years, present a heavy and powerful aggregation that is expected to play the same brand of fast and wide-open hockey which saw them hurdle Clearpoint Juniors and Ottawa Canadiens after winning their own Junior Amateur Hockey Association title.

Coach Lorne White, whose crew scored more than 30 goals along the playoff route, is expected to start the same band of Royals' stars that sent Canadiens to the sidelines in straight games, 6-1 and 12-2. Generals advanced to the present series after a hard-fought struggle against Toronto Marlboros that wasn't decided until the seventh game had been played in a best-of-seven series.

First three games of the series will be played in Toronto, with venue for any other contests necessary to be set later.

The Sports Round-Up

By EDDIE BRIETZ, AP Sports Writer

NEW YORK, April 5 — (AP). — Scooperade: Some major league people predict Judge Landis may retire before his term runs out and several magnates are criticizing the czar without their customary caution...If Buddy Baer bashes tony Galento in Washington next Tuesday he will be moved to the head of the waiting list for Joe Louis... Joe DiMaggio's arm isn't any rifle this spring.

Race fan's viewpoint:

Nova and Conn both win eighth round.

What a daily double!

Baseball buziness:

Manager Bill McKechnie of the Reds says John Vander Meer will be better than he ever was if he wins a couple of games and gets up confidence again...Dick Bartell, the Detroit shortstopper, has obtained a movie of that disputed play in the final world series game to show friends he wasn't the goat.

Today's guest star:

Lew Burton, New York Journal-American: "In speculation about the Dodgers' pennant chances we note the word "if" appears in front of Casey, Hamlpm, Coscarart, Owen and Durocher more often than their first names."

P.C.V.S. Presents

(Continued from Page 2)

noon hours. So far there have been no broken racquets, broken windows, broken birds and etc. reported, but have patience.

How about having several mixed doubles teams?

Teasettes

Stamps were $605 this week and Certificates $184 for a total of $789. Total Stamp sales for the month were $3,385. Good work!

Have you ever noticed the reduction of attendance of classes on the day before examinations? The day must be one long grind of intensified cramming for these students.

The HI-Y club of P.C.I. are sponsoring a dance to be held at the Y.M.C.A. this coming Thursday, April 10, at 9 p.m. Tickets are twenty-five cents per couple and may be procured from any HI-Y club member. This would provide an excellent means of relaxation, after the exams are over. Why not go? We'll be seeing you.

When Mr. F. G. Mann received his cheque for $150 he had to surrender it again shortly to Warren Gamble. The reason for this some of you may have already guessed. A picture appeared in this paper on Tuesday night showing Mr. Mann receiving the cheque from Warren. All well and good, you say. But did you notice the backgound? It was a neat shelf of books that bore no resemblance to any background on the stage itself. It is thus seen that the news photographer had to resort to extremes to procure his picture. To accomplish this he re-enacted the scene in the school library and went away perfectly satisfied.

Dorothy Clark, Eleanor Bigelow and Dave Graham received $3, $2 and $1 worth of War Savings Stamps respectively as prizes for the ticket-selling contest of "She Stoops to Conquer." Among them they sold a total of $35.35 worth of tickets.

Alden Gourley beseeched the pupils to collect paper during the Easter holidays, but what response he receives remains to be seen. Several more tons should be collected before the closing of school without any trouble, so why not exert yourselves a bit and bring more paper.

The basketball season for this year ended on Friday, the 28th of March. Seniors were eliminated by St. Catharines in Toronto. We can console ourselves by the fact that the seniors copped the Lakeshore championship thus making up for other losses in rugby, etc.

Congratulations to both teams and to their coaches, Mr. Bamforth and Mr. Craig.

That's all for this week!

Right In The Cup

SALT LAKE CITY, April 5 (AP).—Golfer Jim Henchey gave the ball such a healthy swat it was lost in the gathering dusk. He looked until it was too dark to see. Crossing the green on his way to the clubhouse, he discovered the pellet in the cup. "An eagle two on a 396-yard hole, and I didn't get to see it!" said he.

When You Buy

Insurance be sure you get the protection you need. For reliable insurance counsel with adequate coverage in sound companies

CONSULT

DAVIS-THOMPSON COMPANY

Insurance and General Agency. Established 1858.

433 George St. Phone 4724

TIRES–BATTERIES

REPAIRS ON ALL MAKES OF CARS

Gasoline, Oil Changes, Greasing and Accessories, Cars Washed

PACKARD SERVICE

The Central Service Station

Joseph Detcher, Proprietor

Phone 4985 500-502 George St.

ARMOUR YOUR HOME

AGAINST STORM, COLD & FIRE...WITH

*GENUINE B.P. INSULATED SIDING (5/8)

* Genuine B.P. Insul-Ated Siding (3/4")

Full Protection! Showing the 90 lb. Rock Granule Surfaced Asphalt Siding covering the entire surface including Mortar-Line.

TRACE THE BLACK LINE

Your neighbors have profited for ten years in dollars saved and comfort secured by re-siding their homes with Genuine B.P. Insul-Ated Sidings.

You can secure the same new home appearance, Insul-Ated comfort, fire protection and money-saving every year in fuel and upkeep by re-siding right over wood or stucco walls with

*Genuine B.P. Insul-Ated Siding (5/8")

* Ask for the Factory-made Tongued and Grooved One-piece Insul-Ated Siding with Equal Protection and Insulation *All the Way, Including the Mortar Line.*

The Long, Strips with Patented Interlocking Edges come from the crate ready to apply by nailing only.

You can pay for re-siding your home in convenient monthly payments under the B.P. Home Improvement Plan.

Ask your Dealer or write for information.

PRODUCED BP IN CANADA

BUILDING PRODUCTS LIMITED

MONTREAL TORONTO HAMILTON

WINNIPEG SAINT JOHN HALIFAX

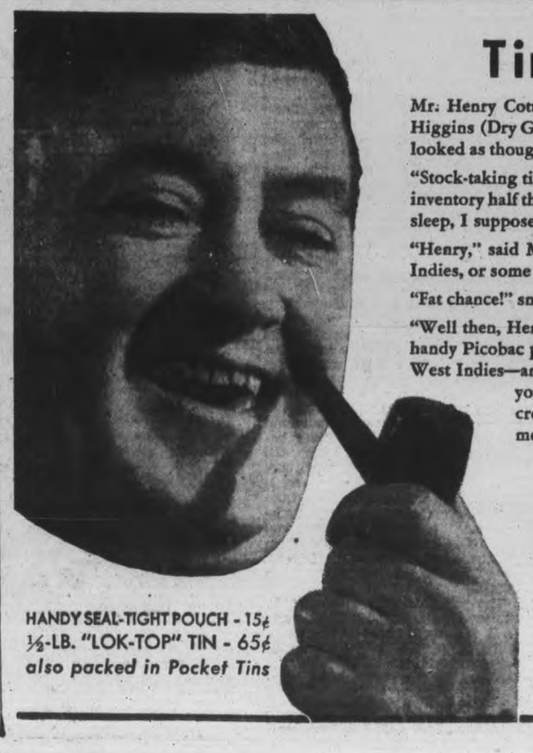

Times Like These

Mr. Henry Cotton of Essex Centre, senior surviving partner of Cotton and Higgins (Dry Goods, Millinery, Notions, Fancy Goods, China and Glassware) looked as though burdened with the worries of the world.

"Stock-taking time," sighed he. "Waiting on customers all day, writing up my inventory half the night. I simply don't know where I'm at. And I won't get any sleep, I suppose, until after my trial balance."

"Henry," said Mr. Picobac, "you need a sea voyage : : : a trip to the West Indies, or some place."

"Fat chance!" snorted Mr. Cotton.

"Well then, Henry, console yourself," counselled Mr. Picobac, extending his handy Picobac pouch. "Sunny southern Ontario is a whole lot closer than the West Indies—and Canadians are on their jobs in times like these. Just fill up your pipe with this prime, conditioned Burley, the pick of Canada's crop, and we'll have a mild : : : cool : : : sweet smoke, you and me. We've got Picobac — that's *something* to be thankful for."

"It DOES taste good in a pipe!"

HANDY SEAL-TIGHT POUCH - 15¢

½-LB. "LOK-TOP" TIN - 65¢

also packed in Pocket Tins

Picobac

GROWN IN SUNNY, SOUTHERN ONTARIO

LOU NOVA STOPS GREAT MAXIE BAER COLD IN EIGHTH ROUND

Lou Has Chance To Meet Brown Bomber

By LEON EDEL
(Canadian Press Staff Writer.)

NEW YORK, April 5 (CP)—Lou Nova, a grim young man with a jaw of iron and the tenacity of a terrier, won his chance last night to meet Joe Louis for the world championship in September. In a drama-filled bout he took gruelling punishment from the ring's histrionic pugilist, Max Baer, and then stopped him in the eighth.

Maxie just wore himself out punching Nova. In a sense he kayoed himself. When he was finally sweating and puffing and waving his long arms wildly Nova stepped in for the kill. It was as simple as that.

The former world champion showed his years. By the fifth round he was winded; by the seventh he was plain tired. The last couple of rounds ended in Baer's corner with Baer just waiting for the bell to give him a breather, and virtually groping for his seat.

In his dressing-room, when it was all over, he admitted ruefully the year were catching up with him. He was pressing the ice-pack against his closed left eye and the "mouse" under his right was turning livid.

"I guess I just ain't as young as I was seven years ago," he said. And he wasn't grinning.

Fought Hard Fight

Nova fought a straight, hard fight. He wasn't having any of Baer's comedy. He just wasn't amused. Like a determined little dog that gets his teeth into something and holds on for dear life, Nova held on, skilfully, doggedly, and just as unimaginatively, until the crucial moment.

But it was Baer who gave the fight its drama, even if his clowning exasperated the fans that filled Madison Square Garden to the rafters. After starting off with his usual song and dance routine, the invariable mugging and floor work, so that the first round looked more like a session of the Russian ballet than a big league boxing match, he suddenly got down to work.

There was an electric moment in the exciting fourth round when Baer came to life and began to let Nova have it, a right off the jaw, and a left to the head, that brought Nova sagging against the ropes, and then a few seconds later a staggering right to the head.

But at the end of this round the "mouse" was forming under Maxie's left eye and the effort he had put forward had pretty well worn him out. From then on it was a toss-up as to when Nova would end it. Nova was working away with precision, timing, and all the stamina of a fighter in his prime. Only a fluke could have won the fight for Baer.

Baer had the edge on Nova in weight, 220¾ to Lou's 202¾.

HOCKEY

AMERICAN ASSOCIATION
Finals:
St. Louis 7, Kansas City 3
Series tied. 2-2.

WESTERN CANADA JUNIOR
Finals:
Winnipeg 6, Saskatoon 4
First of best-in-five series.

WILLS TROPHY SERIES
Atlantic City 4, Windsor 2

O.H.A. SENIOR B
Owen Sound 5, Kingston 4

O.H.A. JUNIOR "B"
Round Robin Series
Brantford 7, St. Kitts 4

Opening The Eastern Racing Season

Maupeace, Jockey R. Poteete in the saddle, is shown finishing ahead of Pacification, Jockey H. Mora up, to win the first race, for two-year-old maiden fillies, at the opening of the eastern racing season on the Bowie, Md., track. Sis Baker was third. The time for the one-half mile was 48 1-5 seconds. The winner paid $8.60.

BASEBALL

At Orlando, Fla.—
Detroit (A).... 020 000 000—2 6 2
Washing. (A). 000 006 10x—7 9 0
Uhle, Trout 7, and Sullivan; Leonard, Dean 8, and Ferrell, Evans 8.

At Seabring, Fla.—
Philadel. (N). 001 000 001—1 7 2
Newark (Int.) 000 101 00x—2 8 0
Pearson, Johnson 6, and Warren; Christopher, Queen 6, and Padden, Sears 7.

At Centro, Calif.—
Chicago (A).. 110 000 400—6 8 0
Pittsburg (N). 000 000 000—0 2 4
Lyons, Deitrich 6, and Tresh; Heintzelman, Lanning 6, and Lopez.

At Little Rock, Ark.—
N. York (A) 001 300 000 01—5 14 0
Little R. (S) 010 200 001 00—4 9 1
Ruffing, Lindell 8, and Rosar; Sylvestri 8; Mustaikin, Intlekofer 8, and Rensa.

At Albany, Ga.—
Brooklyn (N). 101 011 020—6 10 2
Albany (GA) . 010 010 020—4 12 2
Wicker, Rachunok 7, and Franks; Dixon, Pfund 3, Kliene 4, Williams 5, Duda 6, Soven 7, Roode 8, Renko 9, and Bolton.

At Montgomery, Ala.—
St. Louis (N). 210 100 000—4 10 1
Montgom. (SE) 000 000 000—0 3 1
Lanier, Kimball 6, and W. Cooper, Padget 6, Walker, Ferguson 6, and Petersen, Cafego 7.

At Fort Smith Ark.—
St. Louis (A) 300 101 133—12 14 0
Boston (N)... 001 010 110— 4 10 5
Kennedy, Newlin 9, and Grube; Strincevich, Sullivan 2, Williams 7, Javery 8, Piechota 9 and Berres.

At Galveston, Tex.—
Brooklyn (N) 050 202 410—14 19 2
Houston (T).. 100 000 002— 3 6 3
Casey, Lowery and Owen; Pintar, Gardner and Narron.

Howe Is Named Wings' Captain

DETROIT, April 5 — (AP). — Syd Howe, a veteran of hockey wars, was appointed yesterday by Manager Jack Adams to captain Detroit Red Wings against Boston's Bruins in the Stanley Cup finals.

Selection of Howe, made necessary by an injury benching Captain Ebbie Goodfellow, was announced shortly before the team entrained for Boston for the opening game of the series on Sunda night.

Howe, the team's playmaker and leading scorer with 44 points in the regular campaign, is one of three players who were members of Detroit's championship teams of 1936 and 1937. The others are Goodfellow and Modere (Mud) Bruneteau.

Goodfellow accompanied the team to Boston, but Adams said he would not play either Sunday or Tuesday. Also with the team are Connie Brown and Eddie Bruneteau, reserves.

The Red Wings, who gained the finals by first eliminating the defending champion New York Rangers and then Chicago Black Hawks, enter the Cup series as the underdog.

In eight games this year between the two clubs, who never have met before in the finals, the Bruins won three and five others were tied.

Lindsay Midgets Set Back 6-4

PORT COLBORNE, April 5.—Port Colborne Lions edged Lindsay, 6-4, in the first game of the Ontario Midget semi-finals here last night, to gain a two-goal lead for the second game of the series here Saturday afternoon.

Porky Clark, in the cage for the visitors, turned in a sparkling performance and kept the score from running into double figures. Sergness 2, Gallinger 2, McAvoy 2, scored for homesters. Lindsay's marksmen were Junkin 2, Brennan and Heel.

Bruins Hopeful Cowley Be Back In Cup Finals

BOSTON, April 5—(CP).—It was only a whisper of hope last night and nobody on the club would discuss it, but Boston Bruins feel there is an outside chance that Centre Bill Cowley, the National Hockey League's point-scoring leader this season, may see action in the Stanley Cup final against Detroit Red Wings. The series opens here Sunday.

Cowley, hurt in the first game of the bitterly fought semi-final series with Toronto Maple Leafs that ended in a Boston victory here, straddled a pedalling machine Friday for a brief workout of his injured knee.

Hockey-mad Boston seethed with delight over the goal by Mel (Sudden Death) Hill in the third period that gave the National League champions a 2-1 victory over Toronto in the seventh game of the best-of-seven series.

At the same time press and public were lavish in their praise of the Leafs, ancient rivals of the Bruins, who added to their laurels by their grim fight right to the last second of the last game before conceding defeat to one of history's great teams—the Bruins, who went 23 games this season without defeat for a record they expect to last a long while.

The closeness of this series was exemplified in the scores of the last four games—all of them 2 to 1, three won by Boston and one by the Leafs, in overtime. But it was on the whole one of the cleanest of playoff series and left no grudges in its wake.

The second the final bell went, with Bruins sprawled all over the ice fending off a Leaf six-man power play, players rushed together to shake hands. Conny Smythe of Toronto met his perennial rival, Art Ross of the Bruins, at centre ice—and Dit Clapper skated off with Conny's new, expensive grey hat which the peppery Leaf manager had skimmed across the ice when defeat was certain.

Now many in Boston feel that after such a series the final with Detroit could easily turn out to be an anti-climax. But they have to be shown—and the way they flocked around the ticket sellers in the lobbies of grimy Boston Garden indicated there will be a full house when the show opens.

The teams will meet here Sunday and Tuesday, then shift to Detroit for a pair of games next Thursday and either Saturday or Sunday, which ever night the Detroit club settles on. The fifth, sixth and seventh games, if they are necessary, will be respectively, at Boston, April 15, at Detroit, April 17, and at Boston, April 20.

Jug McSpaden Leads Field

AUGUSTA, Ga., April 5—(AP).—Jubilant Jug McSpaden waltzed about the lawn of the Augusta National Golf Club bubbling over with glee:

"From here on out I'm gonna be tough."

Nobody disputed him. A stinging 67 by the Winchester, Mass., golf professional was the hottest thing in yesterday's second round of the 1941 Masters' Tournament, and zoomed him into a tie for fourth, six strokes behind field-pacing Craig Wood who stood 137 at the end of 36 holes.

The imperturbable Wood, pulling himself out of occasional tight spots with superb putting and chip shots, stayed out in front at the half-way mark, but his 71 for the second round left him only three shots ahead of P.G.A. champion Byron Nelson of Toledo, who added a rain-soaked 69 to his earlier 71 for 140. Right behind was U.S. open champion Lawson Little, putting like a pendulum, who stood 71-70—141.

McCoy Gets Shot At Zivic's Title

DETROIT, April 5.—(AP)—Young Kid McCoy, handsome blond welterweight, earned a shot at Fritzie Zivics' welterweight championship last night by thumping Al Nettlow, veteran fellow-Detroiter, all over the ring for ten rounds.

Stunning a crowd of 4,709 fans at Olympia who expected to see a close fight, McCoy jumped in front on a right hand flush on Nettlow's jaw in the first round and piled up a lead with smooth boxing and sharp hitting to the finish.

By the sixth, Nettlow's left eye was closed. In the seventh he was dropped for a one-count. In their first fight last December McCoy got a booed decision, but last night he was master. McCoy weighed 146¼, Nettlow 144½.

ANYTOWN—PETAIN STREET

VICHY—(CP).—Many cities and towns in unoccupied France have re-christened streets in honor of Marshal Petain, Chief of State, and hero of Verdun in the First Great War.

MOVIE TIME TABLE

Capitol—"Second Chorus", 2:00, 3:55, 5:35, 7:40, 9:40.

Centre—"Son of Monte Christo", 2:25, 5:00, 7:20, 9:35; "Wendell Willkie", 1:55, 4:30, 6:50, 9:05.

Regent—"Girl from Avenue A", 1:25, 4:00, 6:35, 9:15; "Doomed Caravan", 2:40, 5:15, 7:50, 10:30.

Join the Crowd at the
OPENING DANCE
PORT HOPE PAVILION
Thursday, April 10

SAVE SAFELY!
Finest Quality at Minimum Cost

"SUPER-LASTIC"
Offers You DOUBLE Trade-In ALLOWANCE If You BUY NOW!

Yes . . . double trade-in allowances for your old tires. Their full salvage value . . . DOUBLED! Certainly a worthwhile inducement to buy early.

Tire prices are LOW . . . no increases (except taxes) have been made since the war began. But, on the other hand, the cost to produce them has skyrocketed . . . tire price increases are LONG OVERDUE. Don't forget too, that the new budget may also force prices upwards.

BUY NOW . . . you have everything to gain and nothing to lose.

For MORE TRADE-IN BUY NOW

Compare! Quality for Quality, Price for Price . . . SAVE 25 to 30%
PLUS DOUBLE TRADE-IN ALLOWANCE

SIZE	C.T.C. 'Junior' 4th line	C.T.C. 'Special' 3rd line	Super-lastic 2nd line	SUPER-LASTIC "MASTER" FIRST 4 ply	SUPER-LASTIC "MASTER" LINE 6 ply	INNER TUBES Regular Red	INNER TUBES Heavy Duty Red	INNER TUBES High Speed Black
440/21	5.85	6.55	7.95	9.30	11.70	1.20	1.35	1.67
450/21	5.85	6.55	7.95	9.30	11.70	1.20	1.35	1.67
475/19	6.55	7.35	8.70	9.85	12.40	1.36	1.50	1.97
475/20	6.88	7.60	8.95	10.20	12.85	1.20	1.35	1.67
500/19	6.55	7.35	8.70	9.85	12.40	1.36	1.50	1.97
500/20	6.88	7.60	8.95	10.20	12.85	1.20	1.35	1.67
525/17	8.20	9.05	10.65	12.90	16.30	1.50	1.68	2.29
525/18	....	8.75	10.35	11.70	14.65	1.36	1.50	1.95
525/19	10.40	....	....	13.45	16.95	1.74	1.88	2.35
550/17	8.20	9.05	10.65	12.90	16.30	1.50	1.68	2.29
550/18	....	8.75	10.35	11.70	14.65	1.36	1.50	1.95
550/19	10.40	....	....	13.45	16.95	1.74	1.88	2.35
600/16	8.45	9.35	11.10	13.98	17.70	1.67	1.84	2.29
600/17	....	....	....	12.60	15.95	1.50	1.68	2.29
600/18	....	....	....	....	16.10	1.74	1.88	2.35
600/19	....	....	....	....	16.70	1.74	1.88	2.35
600/20	....	....	....	....	16.95	...	2.10	2.58
600/21	....	....	....	....	17.55	...	2.10	2.58
625/16	....	....	13.70	15.65	18.70	1.67	1.84	2.29
650/16	....	....	13.70	16.85	20.45	...	...	2.89
700/16	....	....	....	18.80	20.75	...	...	2.89

ALL SIZES STOCKED

Everything for Your CAR . . . by far Canada's Largest Automotive House

TIRES Mounted FREE

CTC CANADIAN TIRE CORPN
Look for this Neon Sign!
'PHONE 8281
ASSOCIATE STORE
I. H. KEEFER, Proprietor
342-344 Water Street, Peterborough
OPPOSITE THE MARKET
"EVERYTHING FOR YOUR CAR"

Winter Sports Are Over

Summer Sports Have Not Begun

In the Meantime

Why Not BOWL
Alleys Always Available
Afternoons or Evening
BOWL FOR HEALTH
DUFFUS Recreation Academy
Duffus Building
TELEPHONE 9068

Meet Mr. Melton

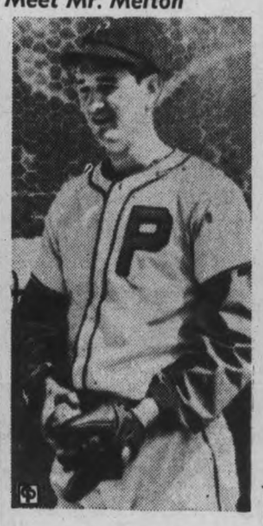

FRANK MELTON

On the big frame of Frank Melton, six-foot-five, 205-pound American Association strikeout king, Manager Doc Prothro of the Phillies rests his hopes for a higher second division berth this year than the Phils have enjoyed for years.

Melton, cousin of the Giants' Cliff Melton, won 10 games for Columbus last year and struck out 142 batters, topping the loop.

The Victory Station, N.C., product was a star athlete at Wake Forest college. He hopped to Greensburg in 1936, then spent part of 1937 with Asheville and the rest with Albany, Ga. He was out of organized baseball for the next two years until signed for Columbus.

Melton, a righthander, is 23 years old.

RYE'S PAVILION
TO-NIGHT
Dance To
Jimmy Barber
AND HIS ORCHESTRA
Admission—10c
DANCING, 4 for 25c
Free Bus Service After Dance
Pavilion Heated
Dancing 9 to 12 (ST)

LAST TIMES TO-DAY
Joan Bennett and Big Cast
—in—
"The Son of Monte Cristo"
CENTRE
Wendell Willkie —in "Information Please" "Cinderella's Feller" Musical Colored Cartoon

MON. TUES. WED.
TWO EXTRAORDINARY FEATURES
BRIAN DONLEVY and AKIM TAMIROFF
in "THE GREAT McGINTY"
Also "BEYOND TO-MORROW
With JEAN PARKER - RICHARD CARLSON—NEWSREEL

MONDAY CAPITOL
George, Ann and a blonde on one honeymoon! What would you do? All right, what wouldn't you do!
PUT YOURSELF IN HIS SPOT!

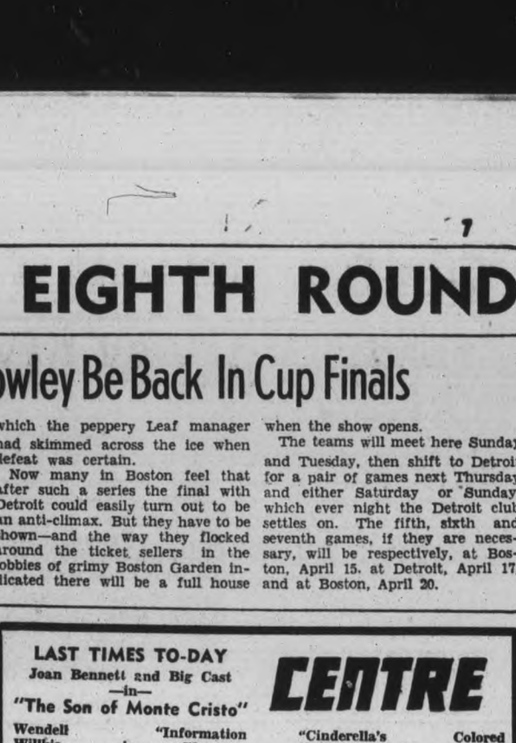

with
CHARLIE RUGGLES · OSA MASSEN · JANE WYMAN
WILLIAM T. ORR · LEE PATRICK
PLUS! EXTRA ADDED FEATURE
High in the skies over America's greatest city the screen's No. 1 sleuth, Charlie Chan, meets his most terrifying adversary!
Plunging Towards Death in a Sabotaged Stratosphere Bomber! THRILLING!
"MURDER OVER NEW YORK"

Regent
YOUR FAVORITES ARE HERE AGAIN MON.-TUES.-WED.
THE BUMSTEADS GO MUSICAL
...WITH A BANG...A ROAR
...AND THREE CHEERS!

Based upon the comic strip created by Chic YOUNG with THE BUMSTEADS
PENNY SINGLETON as Blondie
ARTHUR LAKE as Dagwood
LARRY SIMMS as Baby Dumpling
5 NEW SONG HITS . . . to make this the greatest of all the Blondies!
Feature No. 2
'Behind the News'
Starring
LLOYD NOLAN
LAST TIMES TO-NIGHT
"DOOMED CARAVAN" With "BILL BOYD"
"GIRL FROM AVENUE A" With "JANE WITHERS"

Chief Newhall Identifies Louis Gallow

After Louis Gallow had been identified yesterday morning as one of four meen in a maroon car near the C.P.R. tool house at Bowmanville on the Saturday afternoon before the tool house and the C.D.S. store here was burglarized, Chief Constable Sam Newhall at the afternoon session of the county judge's criminal court and Gallow was one of three men he saw in front of the department store at 11:30 o'clock that same night.

Chief Newhall was asked only a few questions by W. B. Common, K.C., the special crown prosecutor.

He swore that he knew Gallow and that he had seen him in company with two other men on the west side of George street near the C.D.S. store.

"You are positive of that?"—"Yes."

Chief Newhall was cross-examined at length by Gallow who wanted to know from Chief Newhall whether his evidence had ever been impugned in another case.

"Do you remember the case of a hotel man who was charged with illegally selling liquor," he began when he was stopped by Judge McGibbon.

"I was going to show that he lied in another case and therefore could be lieing in this," said Gallow. "I hope you will give me and my witnesses the same protection tomorrow." Judge McGibbon assured him that his interests would be protected.

"When did you ever see me before?" asked Gallow.

"I had you pointed out to me in Toronto," said Chief Newhall.

"I remember you quite well. I saw you at Scholes' and at the City Hall."

Wants To Know When

"Can you tell the court just when you saw me," said Gallow. "As a matter of fact you never saw me in your life before."

"Have you ever seen him before?" asked Judge McGibbon and Chief Newhall answered in the affirmative.

"Try to associate some particular event with the time you saw him," Judge McGibbon suggested to the witness but Chief Newhall replied that he could not remember just when it was.

"Suppose I bring witnesses here to prove that you are not telling the truth which I will do tomorrow unless the witnesses fail me, too."

"You have had plenty of time to get them."—"Yes, but I have been incarcerated for two months."

"Why didn't you say at the preliminary hearing that you had seen me before?" asked Gallow.

"I was never asked," replied Chief Newhall and Gallow after turning over the pages of the record of the evidence given in the police court proceedings, finally gave up the cross-examination.

Much of the evidence during the afternoon was a repetition of the testimony given during the trial of Burns and Nicholls. Two new witnesses were Sergt. Joseph Pero and Inspector William Brumpton of the Windsor police department who were called to supply continuity evidence in the chain that finally brought the money taken from the suspects into the possession of Professor Joslyn Rogers for inspection.

Charles Byan, Windsor hotel clerk, identified a hotel register card produced as one from the Munro Hotel in Windsor. In indicated that Louis Gallow, Toronto, had registered there on the night of February 2 and had been assigned to Room 1. Ryan swore that Gallow, Tom Nicholls and Lawrence Burns had been called at 2:30 o'clock the next morning and had come down stairs together. Burns said he would go and get the car and when he came back the three men had all left.

Tells Of Finding Shoes

Detective Sergeant John Nimmo of the Toronto police department described the arrest of Gallow at 171 Mutual street and the finding of $18 on the person of the accused. Detective Nimmo also told of taking a pair of shoes from Gallow's bedroom and turning them over to Detective Oliver E. Borland, the finger print expert of the Toronto police department. Afterwards he said he also took a carton containing a number of pairs of shoes given to him as Gallow's. He said that Louis Gallow, Lawrence Burns Thomas Nicholsl and William Bradd had all been living at 171 Mutual street.

Detective Nimmo was asked many questions by Gallow, especially as to why he had only taken one pair of shoes on the first occasion. He replied that he had seen a certain impression and he was only interested in shoes that resembled that impression.

"How did you know it was my bedroom where you got the shoes?"—"You told me it was."

Detective Edmund Tong who had accompanied Detective Nimmo on his visits to the Gallow home corroborated his evidence as to what happened there, and he too was cross-examined at some length by Gallow.

Other witnesses heard during the afternoon session were Detective Sergeant W. E. Meagher of the Peterborough police department.

Constable William McLachlan of the Windsor department, J. J. Dorris, secretary of the Chamber of Commerce and issuer of motor vehicle licenses, and Provincial Constable Raymond Truax of Windsor.

Detective Oliver E. Borland, who said that he had been employed in identification work for 20 years with the Toronto police department and had taken courses at Washington with the F.B.I., at Ottawa and in New York City said that he was satisfied that the heel print on a ledger card that was found near the cracked safe in the C.D.S. store had been made by the right heel of a shoe obtained in the room of Louis Gallow and turned over to him for investigation.

When the court adjourned for the day the case of the crown was nearly completed with the evidence of Professor Joslyn Rogers, the principal item left over for this morning's session.

Chandos Men Serve In First Division

Pte. Jim Reynolds (LEFT), son of Mr. and Mrs. John Reynolds of Chandos, is in England with a unit in the First Division. Pte. Roy Andrews (RIGHT) was one of the first men in Chandos township to don the khaki and he signed up at Picton with the Hastings-Prince Edward unit. He is the son of Mr. and Mrs. Thurlow Andrews.

Millbrook Movie Nets Over $15

MILLBROOK, April 5 — (ENS). —The funds of the local Red Cross were enriched by a little over fifteen dollars through the motion picture "Yesterday, To-day and Tomorrow," and the demonstration of food products, which it sponsored at a public gathering in the Town Hall on Tuesday at 3 p.m., H. Chator of Toronto being in charge.

The picture was educational in character and was made in Hollywood, depicting the dismay of Napoleon when his armies were "dying like flies" because of scurvy, and the struggle through the centuries to provide fresh food, through some preservation process, for use of men on the march and the public generally. The experiments of such noted scientists as Appert and Pasteur, with the many discouragements that attended their efforts until final success was achieved, made an interesting story.

The first tin cans were made in England and were brought to America by William Underwood, who had a long struggle to establish the canning and pickling business on this side of the Atlantic. Finally, beginning with a young man in Sharpsburg, Penn., in 1869, the development of one of the world's largest pure food industries was pictured, and the history of the firm to the present day given in detail.

A sample of hot soup was passed round by Mrs. T. A. Campbell, president of the Red Cross, assisted by other officers, and as each lady left the hall she was given a coupon and a tin of another kind of soup, ensuring that in most homes of the village and district this dish would likely be served for the evening meal.

The Red Cross received ten cents for each questionnaire filled out, hence the $15.20 added to the treasury.

Scuttle Or Run Only Fate For The Italians

(By KIRKE L. SIMPSON.)

WASHINGTON, April 5 — (AP).— There can be but one interpretation of the attempted flight of an Italian destroyer and German merchant ship from Massaua, last Italian toehold on the Red Sea coast of East Africa. Word of the surrender of the port to the British forces or its capture may come at any moment to strike another blow at Italian morale.

The British Admiralty reported the destroyer was sunk by air bombs and the cargo ship intercepted. The attempted dash itself is more important than the unhappy fate of the ships, since it could have been ordered only in view of expected loss of the port. It was scuttle or run for any Italian craft bottled up there. That was obvious even before the two ships went to meet their fate.

From the moment of the British break-through at Keren, mountain gateway to now-taken Asmara, Eritrean capital, the end of Italy's empire-building venture there has been in sight.

Fall of Massaua probably will free additional British troops for use in Greece or elsewhere; but how many can only be conjectured. There has been no authoritative estimate of the size of the force Britain mustered in Eritrea to deal with some 40,000 Italian troops said to have composed the Eritrean garrison.

Jolt To Italians.

Massaua might have some tactical value to the British Navy. The latter's hold on all eastern approaches to the Suez Canal is already so complete, however, that adding Massaua to available Red Sea bases would not mean much.

Complete collapse of Italian power in Eritrea—and it may have come already—would be a satisfying aftermath for British morale to the smashing British naval victory in the Ionian Sea. It also would be another jolt for Mussolini's people. Rome officialdom cannot doubt that still another military disaster of far greater consequence might come to Italy if the German-Yugoslav crisis flames into war.

Such fears in Rome are indicated by admittedly unsuccessful Fascist efforts to intervene between Berlin and Belgrade in a peace-seeking role. Italy's left flank in Albania, where the Greek-Italian conflict is still stalled in the south, is an inviting target for Yugoslav offensive operations if a general war in the Balkans breaks out.

A sustained thrust there, even through the difficult mountain terrain along the Albanian-Yugoslav border, would menace communications between the Italian army facing the Greeks in the south and Durazzo, their major port for communications with Italy.

No Strategic Loss.

Against all the adverse developments Rome is able to buoy Italian spirits only by claiming Nazi-Fascist advances against British western outposts in Libya. There have been only minor skirmishes there; but twice Britain has announced withdrawals from captured villages 150 miles south and west of Bengasi. There is still little to show that the remnants of the Italian army in Libya and whatever German forces may have reached there can undertake an important offensive.

British strategy is obvious on that front. It is the same as that with which the Italian drive into Egypt was met. None of the area from which the British forces have fallen back along the Bengasi-Tripoli coastal road is of strategic value for defensive purposes. And the situation in the Balkans makes an early British resumption of a westward advance in North Africa out of the question.

Another Link In Good Neighbor Policy

Undersecretary of State Sumner Welles, representing the U.S., and Don Francisco Najera, SEATED, Mexican ambassador to Washington, sign the mutual defence pact whereby the U.S. gets the right to immediately use Mexican air bases should the occasion arise, and Mexico gets the same privilege in the United States. This is said to be the first step in a more comprehensive and all-embracing mutual defence pact between the United States and her neighbor to the south.

School Results Of Omemee High

OMEMEE, April 5—(ENS).—Report of Omemee High school:

Grade 9 — H. Bailey 76.01, D. Campbell 54.5, J. Evans 64.2, L. Graham 71.1, D. Hughes 68.8, E' James 53.5, C. Janes 59.8, A. McQuade 60.8, I. McQuade 53.2, G. Micthell 35.8, ill; T. Mitchell 47.4, E. Northey 54.4, Wm. Nurse 64.5, R. Paul 67.7; R. Sarsons 66.7, G. Scott 61.4, L. Stone 63.3, S. Wellman 60.0.

Grade 10— F. Burrett 61.1, M. Dick 57.5, E. Eggleton 65.4, B. Fairfield 50.6 C. Fee 65.1, H. Fee 54.0, K. Harrison 59.8, M. Hart 63.3, E. McConnell 60.1, G. McConnell 67.5, G. Pogue 71.5, R. Roberts 47.3, T. Sandy 81.9, M. Wright 69.3.

Grade 11— K. Bradley 61.0, M. Broows 40.2, A. Burrett 59.3, J. Curtis 64.1, B. Eggleston 36.0, I. Magee 45.4, A. McConnell 74.0, J. Moore 61.7, Ruth Paul 75.7, M. Rowan 50.8, K. Sisson 55.0, K. Thurston 54.0.

Grade 12 — J. Bailey 83.0, W. Bradley 60.0, A. Brown 58.0, E. Earl 62.0, D. Graham 86.5, R. Weir 79.2, L. Wilson 86.1.

Kibitizing Windows

SAN FRANCISCO, April 5—(AP)—Steam shovel watchers can keep on watching. A fence enclosing an excavation for the Union Square underground garage will have special windows at all corners. Sidewalk kibitzers were all smiles when they heard the plans.

MILLBROOK

St. Andrew's WAPlan Busy Month

MILLBROOK, April 5—(ENS). — Mrs. Percy Stinson entertained the Women's Asociation of St. Andrew's Church for its April meeting at her home Centre Street, on Wednesday afternoon, the vice-president, who was also the hostess, taking charge for the opening worship period. The devotional theme was "Faith in the Holy Trinity," the talk being given by Mrs. Edmund Ball, Mrs. F. J. Smith closing with an Easter prayer.

The president, Mrs. P. I. Bentley, took the chair for the business period, the treasurer Mrs. J. McKnight, reporting $8.50 as receipts from the crokinole party held on Friday evening, with $7.65 cleared; $11.50 from the pot-luck dinner at Miss Luella Kennedy's home, and $16.00 from the one for which Mrs. McKnight had given her home.

Holiday cards were given out, and under the head of new business, arrangements were completed for the afternoon tea and home baking sale to be held in the waiting-room on Saturday, April 26.

The annual hostess tea will be on Wednesday, May 28, and in connection with the national campaign for the purchase of War Savings Certificates, so far as the W.A.'s help for the local church's apportionment is concerned, a number of groups will be each made responsible for raising money for one five-dollar certificate. The four dollars necessary for this purchase will be raised by means of teas, or other entertainment in the homes, or by voluntary contributions for this purpose, the society aiming at approximately thirty dollars as its share of the total.

Lilies will be provided for the church Easter SCunday. Mrs. Sisco will be hostess for the May meeting, and new dishes for the church kitchen will be bought by the executive.

The hostess served candy during the pleasant social hour at the close.

Two Euchre Parties.

Mrs. Hugh Blair entertained at the home of Mrs. William Blair for a progressive euchre on Wednesday evening, the proceeds to go in aid of the newly-organized L.O.B.A., the Daughters of Cavan. Six tables were in use for play, and prize-winners were, Mrs. Robert Carr and William Trick for high score, William Wilkinson the consolation, and Miss Marian Hanna the lucky chair award.

Lunch was served following the games and a social hour enjoyed.

The home of Mr. and Mrs. Stanley Olan was the scene of a similar gathering in aid of the Carmel Lodge, the previous evening, when five tables were in use for play, and prize-winners included Mrs. Harold Hawken and Allen Earl. The service of lunch brought the gathering to a close.

Well-Timed Smash

CHESTER, Pa., April 5 — (AP). —A thief who smashed a jewellery shop window can honestly say he has plenty of time on his hands. Timing his action to coincide with the rumble of a train passing over a nearby trestle, he fled with 20 watches valued at $500.

M. RAWLINSON LIMITED
Established 53 Years
Specialists in MOVING, STORING, PACKING, SHIPPING.
Experienced, Efficient Movers to anywhere in Canada or United States. Covered padded vans. Also seven up-to-date warehouses for storing household effects.
610 YONGE ST. TORONTO
Telephone Kingsdale 5125.

ENJOY AN OLD WORLD VACATION in FRENCH CANADA

Plan your Québec holiday now. Consult your travel agent, rail or bus offices, or apply to La Province de Québec Tourist Bureau, Montréal or Québec, or 159 Bay Street, Toronto.

Welcome to Old World La Province de Québec where hospitality is the inherited virtue of a friendly people who cherish still the old-time courtesy, fragrant culture and picturesque customs of Old France. Their unique handicrafts, folklore, cuisine, lend extraordinary interest to a vacation of infinite variety in this historic Province with its marvellous scenery, romantic atmosphere, tonic summer climate, unexcelled sports (including lake, river, and sea bathing) and fishing.

Good highways, rail, bus and steamer services; Canada's finest hotels, inns, pensions, everywhere.

LA PROVINCE DE QUÉBEC
CANADA'S OLD-WORLD VACATIONLAND

On Active Service

Gnr. Jack Malcolm Draper, son of Mr. and Mrs. Malcolm Draper of Keene, who is with an artillery unit at Petawawa. Jack comes from a family of men who have served their King and Country. He has four uncles who served in the Great War, his grandfather is a veteran of the South African War, the Great War and is now "Somewhere in England. Before enlisting for active service he was a member of the Prince of Wales Rangers.

OMEMEE

Mis Hazel Wilson In Charge of Y.P.U.

OMEMEE, April 5 —(ENS). — Trinity Young People's Union met in the basement on Monday evening, with Miss Hazel Wilson in charge.

Mrs. William Weir read the Scripture lesson and Miss Eleanor Sherin a commentary on it. Miss Roberta Deyell read a poem "Things to Forget." The leader took for her topic "God's help in time of need." "Onward, Christian Soldiers" and the Mizpah benediction closed a most interesting meeting.

Personals.

Misses Ethel Stephenson and Lonras Jamiesont left for Ottawa, where they have receiped positions in war work.

Miss C. Skuce of Piney, Man., is the guest of the Misses Newman.

Mrs. T. E. MacPherson and Mrs. William Henderson were recent visitors to Peterborough.

A.R.I.P.
IS FOR
"ALL RISK" INSURANCE PROTECTION COVERING
Personal Belongings, Personal Effects, Furs, Cameras, Fine Arts, Jewelry, etc., against all Accidental loss or damage at LOW COST.
Enquire From
Hill, Weddell & Hills
124 HUNTER STREET W., PETERBOROUGH
Established 1883 - - Phone 4523

You can't do Better ON A DEAL FOR YOUR PRESENT CAR!
TRADE WITH US for a Beautiful DODGE KINGSWAY SPECIAL

IT HAS EVERYTHING THAT A GOOD CAR SHOULD HAVE
✓ VENTILATING WINGS ✓ 10 BEAUTIFUL COLOURS
✓ DUAL HORNS ✓ DUAL TAIL LIGHTS
✓ DUAL SUN VISORS ✓ SAFETY WHEEL RIMS
✓ DUAL WINDSHIELD WIPERS ✓ BIG TIRES
✓ RADIO GRILLE
and scores of other Attractive Features
PLUS DODGE DEPENDABILITY, LONG LIFE AND LOW OPERATING COSTS!

Don't Miss Getting Our AMAZING OFFER
DON'T DELAY CALL TODAY!

See this Beautiful DODGE KINGSWAY Special

Cor. Charlotte and Aylmer Sts. LILLICO MOTORS Phone 3566

Don't Go Nuts
LOOKING FOR NUTS
Cashew Butts ½ lb. 26c
THE NUTTERY

Miss Simplicity
Washer Deal

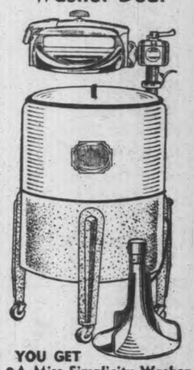

YOU GET
•A Miss Simplicity Washer
•2 Square Tubs
•Tub Stand
•Ironing Board
ALL FOR 79.50
Easy terms may be arranged—other washers up to $129.00.
FOR BETTER VALUES
CHERNEY BROS.
HOME FURNISHERS
178-180 Hunter St. Phone 8392

RADIO BARGAIN
Majestic American short-wave tuner radio. Reg. 74.95, for 59.95
Elcombe & Grottick
Electrical Sales and Service
196 Charlotte St. Dial 3821

For FASHIONS That Will Lead The EASTER PARADE
Smart Women Are Shopping at
HALL'S
Peterborough's Smart, Shiny New Store

FRIDAY, APRIL 11

8:00 CFRB—News, Jim Hunter
CBL—News
WABC—Morning Almanac
WEAF—Manhattan Morn
8:15 WOR—Musical Clock
CFRB—Breakfast Time Tunes
WJZ—Breakfast Bedlam
8:30 CFRB—Down on the Farm
CBL—Morning Devotions
8:45 WEAF—Clipper Tim
CFRB—Gospel Singer
9:00 CFRB—Tuneful Melodies
WJZ—Short Wave News
CBL—At the Console
9:15 CBL—Who's Blue?
WEAF—Gene and Glen
WABC—Music of To-day
9:30 CFRB—Our Family
WABC—Shopping Talk
WBEN—Sun Greeters' Club
9:45 CFRB—Morning Melodies
WJZ—Kitchen Quiz
CBL—Piano Duo
WABC—Adelaide Hawley
10:00 CFRB—Stars of the Week
CBL—Food Facts and Food
WBEN—Happy Jack, songs
WJZ—The Women of To-morrow
10:15 CFRB—Wife Preservers
CBL—The Breakfast Club
WOR—Julia Blake
WABC—Songs in the Wind
10:30 CFRB—Mrs. Aitken
CBL—Piano Recital
WEAF—Morning Market Basket
10:45 WEAF—Mystery Chef
CFRB—Favorite Melodies
WABC—Betty Crocker
CKLW—Woman's Page
11:00 CBL—Lillian Webb, songs
CFRB—Ann Adam Home-crafters
WLW—Housebost Hannah
WJZ—Midstream
11:15 CBL—Organ Recital
WEAF—Bachelor's Children
WABC—Myrt and Marge
WJZ—The Munros
11:30 CFRB—Deep Purple
CBL—The Man I Married
WABC—Stepmother
WBEN—Ellen Randolph
11:45 CBL—Monica Mugan, talk
WOR—Flying with Navy Cadets
WJZ—Josh Higgins

AFTERNOON

12:00 CBL—CBC News
WJZ—Viennese Ensemble
CFRB—Two B's
WABC—Treat Time
12:15 CBL—Against the Storm
CFRB—Martha Webster
WOR—Woman's Hour
12:30 WJZ—Clark Dennis
CFRB—Big Sister
WBEN—The Road of Life
CKLW—Can Salute
12:45 CBL—Dr. Susan
WABC—Aunt Jennie's Stories
WBEN—David Harum
1:00 CBL—News
WJZ—Continentals
WABC—Kate Smith
WEAF—Words and Music
1:15 CBL—Song Recital
WJZ—Your Host
WOR—Health Talk
WEAF—The O'Neills
1:30 CBL—Farm Broadcast
CFRB—Let's Listen to Lesser
WEAF—Deep River Boys
WABC—Romance of Helen Trent
2:00 WBEN—Brad Reynolds songs
WOR—We Are Always Young
CFRB—Life Can Be Beautiful
CBL—Happy Gang
2:15 CFRB—Our Gal Sunday
WOR—Edith Adams
WJZ—Between Book-ends
WABC—Woman in White
2:30 WJZ—The Art of Living
CFRB—Right to Happiness
CBL—Frank Masters' Orch.
WOR—Helen Holden
2:45 CBL—"Pops" Concert
CFRB—Dona Dean
WEAF—Betty and Bob
3:00 WJZ—Brahms' Requiem
CFRB—Helen Trent
CKCL—Mirth Parade
WOR—Ed. Fitzgerald, talk
3:15 WEAF—Mystery Man
WOR—Dear Imogene
CFRB—Young Widder Brown
WABC—Joyce Jordan, sketch
3:30 WABC—Fletcher Wiley, talk
WBEN—Valiant Lady
CBL—Music of the Empire
CKLW—Bulls and Boners
3:45 CFRB—Wishart Campbell
WBEN—Grimm's Daughter
WABC—Home of the Brave
CBL—Mary Martin
4:00 WJZ—Divorce Orphans
WABC—Mary McBride
4:15 CBL—Ma Perkins
CFRB—Golden Treasury of Song
WJZ—Honeymoon Hill
4:30 CFRB—Mrs. John Davidson
CBL—Pepper Young
WJZ—John's Other Wife
WABC—Friend in Deed
4:45 CBL—Guiding Light
CFRB—Melodies of Memory
WBEN—Vic and Sade
WJZ—Just Plain Bill
5:00 CBL—Join Our Vacation Army
WBEN—Backstage Wife
WJZ—Mother of Mine
WABC—Portia Faces Life
5:15 WBEN—Stella Dallas
CFRB—Tea Time Tunes
CBL—Club Matinee
5:30 WBEN—Bess Johnson
CFRB—Superman
WGN—Radio Gossip Club
5:45 CFRB—Young Canada Club
CBL—Piano Duo
WABC—Kate Hopkins

EVENING

6:00 CFRB—At the Console
WABC—The Goldbergs
WBEN—Girls Alone
WJZ—Irene Wicker
6:15 CFRB—Claire Wallace
CBL—Market Report
WOR—Orphan Annie
WJZ—Bud Barton
6:30 CFRB—News, Jim Hunter
CBL—Mary (Red) Foster
WOR—Mandrake the Magician
WABC—Concert Orchestra
6:45 CBL—BBC News
WJZ—Tom Mix, sketch
WABC—Scattergood Baines
WOR—Capt. Midnight
7:00 CFRB—Eventide Melodies
CBL—The Merry Islanders
WABC—Edwin C. Hill
7:15 CFRB—Light Up and Sololate
CBL—Music
WABC—Hedda Hopper
WJZ—Bill Stern, sports
7:30 CBL—Recital Series
CFRB—The Hidden City
WJZ—Himber's Orchestra
WEAF—Stamp Club
7:45 WJZ—Lowell Thomas
CBL—Can It Happen to Us
CFRB—Easy Aces
WEAF—Gasoline Alley
8:00 CFRB—Amos 'n' Andy
CBL—Old World Echoes
WJZ—The Aristocrats
WBEN—Fred Waring's Or.
8:15 CFRB—Lanny Ross
WEAF—News of the World
WJZ—Radio Magic
8:30 WEAF—Aled Templeton
CFRB—Opera Bouquet
CBL—Toronto Symphony Band
WJZ—Discoveries
WOR—The Lone Ranger
9:00 CBL—Frank Black and Soloists
CBY—The Passion
WABC—Kate Smith
WJZ—John Gunther
9:30 WBEN—Information Please
WJZ—Death Valley
WOR—Laugh and Swing
10:00 CFRB—Melody Lane
CBL—Waltz Time
WJZ—New Army Game
WABC—Moments from Great Plays
10:30 CBL—Canadian Theatre of the Air
WEAF—Rhyme and Rhythm Club
WOR—I Want a Divorce
WJZ—Your Happy Birthday
11:00 CBL—CBC News
CFRB—Swing Fraternity
WOR—Raymond Gram Swing
WEAF—Wings of Destiny
WGR—Hollywood Premiers
11:15 CBL—Britain Speaks
CFRB—To be announced
11:30 WABC—Girl About Town
WEAF—Last Word on the Cross
CBL—BBC News Reel
12:00 CFRB—Brahms' Requiem
CBL—Northern Messenger
WJZ—News

SATURDAY, APRIL 12

8:00 CFRB—News, Jim Hunter
CBL—News
WEAF—Manhattan Morn
WJZ—Morning Almanac
8:15 WOR—Musical Clock
CKLW—Early Morning Frolic
CFRB—Breakfast Time Tunes
8:30 CBL—Morning Devotions
WEAF—Don Goddard
8:45 WEAF—Pat Barnes
CFRB—Church in Wildwood
9:00 CBL—Musical March Past
9:15 CBL—Who's Blue?
WEAF—Gene and Glen
WABC—Music of To-day
WOR—Danny Dee
9:30 WEAF—Rich. Liebert, organ
WABC—Emery Deutsch Or.
9:45 CBL—Passing Show
WJZ—Harvey and Dell
WABC—Adelaide Hawley
10:00 CKCL—Kiddie Kapers
CBL—News, Breakfast Club
WOR—Dear Imogene
10:15 WEAF—Morning Market Basket
WOR—Milton Kay
10:30 CFRB—Quiz and Talent Show
CBL—Week-end Whimsy
11:00 CFRB—Welcome Lewis'
CBL—Songs for Saturday
WEAF—Lincoln Highway
11:15 CBL—Travelling Cook
11:30 CFRB—Gold Is Where You Find It
CBL—Kogan's Orchestra
WEAF—Betty Moore

AFTERNOON

12:00 CFRB—Honest Abe
WEAF—Bright Idea Club
WJZ—Maupin's Orch.
12:15 CBL—Questions of the Hour
WEAF—Women's Clubs
CKLW—Rhythm and Romance
WOR—Craig McDonnell
12:30 CBL—With the Guards
WJZ—Our Barn
WEAF—Golden Melodies
1:00 CBL—CBC News
WOR—Man on the Farm
WEAF—Eastman School of Music
WJZ—Forum
1:15 CFRB—Better Business Bureau
CBL—Peter Dawson
1:30 CFRB—Ranch Boys
CBL—Children's Scrap Book
WEAF—Call to Youth
WABC—Health Highways
1:45 WOR—Charioteers
WABC—Jobs in National Defence
WEAF—Matinee in Rhythm
2:00 CFRB—Promenade Matinee
CBL—Private Moss, talk
WABC—Let's Pretend
CKCL—Sweet 'n' Hot Club
2:15 CBL—Greeting from Overseas Forces
WEAF—Hollywood News
CKLW—Medical Society
WOR—Edith Adams
2:30 WOR—Helen Holden.
WJZ—Lunch at Waldorf
WABC—No Politics
CBL—"Pops" Concert
3:00 CBL—Indiana Indigo
CFRB—Brush Creek Follies
WEAF—Amer. Ass'n Social Security
WOR—Ed. Fitzgerald, talk
3:30 CFRB—Of Men and Books
WOR—Democratic Club
WEAF—McIntyre's Orch.
4:00 WOR—Baseball
CBL—Reflections in Rhythm
WABC—Concert Orchestra
WEAF—Readin', Writin', and Rhythm
4:30 CFRB—Music Room
WEAF—Hedlund Players
CBL—Music of Americas
5:00 CFRB—Matinee Melodies
CBL—Club Matinee
WEAF—News and Capers
5:30 CFRB—Snappy Answers
WEAF—Boy, Girl Band

EVENING

6:00 CFRB—At the Console
WEAF—The World Is Yours
WABC—News of the Americas
WJZ—News of the Americas
6:15 CFRB—Hit Tunes in Review
WABC—Four Clubmen
6:30 CFRB—News, Jim Hunter
CBL—The Novelettes
WOR—University Life
WJZ—Sing Before Supper
WABC—Buffalo Presents
6:45 CBL—BBC News
CFRB—Ted Steele's Novatones
WGN—Alice Blue, pianist
7:00 CBL—British Sketch Book
CFRB—Pinto Pete
WABC—Report to Nation
7:15 CFRB—Hockey Interviews
CBL—Wes McKnight
WBEN—Musical Party
7:30 CFRB—Band Wagon
CBL—Recital Series
WEAF—Religious News
WJZ—The Vass Family
WABC—Elmer Davis
7:45 CBL—Canada Calls From London
WABC—The World To-day
8:00 CBL—Sweet and Swing
WOR—Stan Lomax, sports
WABC—People's Platform
CFRB—Soldiers' Concert Party
8:30 CFRB—Public Opinion
CBL—Share the Wealth
WJZ—Little Old Hollywood
WOR—Confidentially
8:45 WEAF—H. V. Kaltenborn
WOR—Inside of Sports
9:00 CBL—To be announced
WEAF—The Playhouse
WJZ—Dance Orchestra
WABC—Marriage Club
9:30 WOR—Bookie Carter, news
WJZ—Mystery Drama
WABC—Duffy's Tavern
WEAF—Truth or Consequences Quiz
10:00 WEAF—Barn Dance
WOR—Gabriel Heatter
WJZ—Song of Life
WABC—Hit Parade
10:30 WJZ—News and Symphony
WOR—Contact
CBL—CBC News
10:45 CBL—NBC Symphony Or.
WABC—Concert Orchestra
11:00 WEAF—Station EZRA
WGN—Chicagoland Concert
11:15 CKCL—Sugar 'n' Spice
WABC—Public Affairs
11:30 WABC—Golden Gate Quartette
WEAF—Cutler's Orchestra
11:45 CFRB—Rich. Liebert, organ
12:00 CBL—CBC News
WEAF—Dance Orchestra
CFRB—Vaughan Monroe's Orchestra
12:30 WEAF—Mosmer's Orch.
WOR—California Melodies
WJZ—Lucas' Orchestra
WABC—Guy Lombardo's Orchestra
1:00 WEAF—News and Orch.
WJZ—Dorsey's Orchestra
WABC—Dance Orchestra

Which Shall It Be—
High Shoe or Oxford?
Frequently parents ask us when their children should change from high shoes to oxfords. We tell those parents exactly what we're about to tell you. We quote a famous foot specialist —"Up to the age of four, it is advisable for children to wear a high shoe, regardless of whether they have normal feet or weak feet. Up to this age a child's foot and leg muscles require the support and balance of a high shoe!" Let us also advise proper infant shoes!
X-Ray Fittings!
R. NEILL, LTD.
350-354 George St.
"We Specialize in Children's Shoes"
CORRECT SHOES for PROPER FIT
Phone 8493

GRANT & LOUCKS CO., LTD.
ELECTRICAL SUPPLIES
418 George St.
PHONE 5745
For Your Electrical Work

Quick, Quality
Photo ENGRAVING
You make a good impression with Reid's Engravings.
J. J. REID
PHOTO-ENGRAVERS
Phone 7961
270 George St.

I Like Them Too!
Everybody likes Gordon's drinks. Ask for these at your dealer.
ORIGINAL AND ONLY
ORANGE CRUSH
Mandalay Punch
7-Up
Wynola—A real Cola drink
Lime Crush Rickey
Gordon's Ginger Ale
and Other Popular Flavors
Gordon's Beverages
PHONES 5349-9479

WALLPAPER
Can Make Your Home Inviting
We have the latest fashions in Wallpaper, for every kind of home, for every wanted color scheme. Call at our showroom to be shown wall size samples you can visualize in your own rooms.
Coleman Bros
THE HOUSE OF COLOR STYLING
447 GEORGE ST. 'PHONE 4485

HOT DOGS
Come In For A Snack After The Show!
TOASTED HOT DOGS 5c
TOASTED HAMBURGS 10c
MILK SHAKES 10c
SUGAR BOWL
452 George St. Dial 3895

A MODERN AND COMPLETE
OPTICAL SERVICE
A. WARD SMITH
Optometrist
406½ Geo. St. Phone 9397

HUNDRED PERCENT!
Perhaps you don't remember the silky smoothness of your motor, when it was hitting on ALL cylinders, with FULL power-stroke. Let our Ignition experts restore that new-car smoothness your motor once knew! Just a touch here, tap there, may do it! We give Ignition "What it takes!"
Dial 4697
JOHNSTON'S
George at McDonnel

RADIO REPAIR
By Skilled Men
You can be assured of the best work on your radio if you call us for radio work. Our experienced service men are your guarantee of satisfaction.
Gledhill & Huggins
Opposite Loblaw's Dial 5906

RADIO CHART

FOR WEEK ENDING APRIL 12

Special Events

At 10:30 a.m. Sunday over CBL—Talk by John Hoare from Montreal, "In France Today" will be given and at 1:30 p.m., dramatization of the story of the trial, crucifixion and resurrection will be heard during the broadcast. "It Came to Passover" CBY. At 2:30 p.m., CBL, child refugees of Britain in the United States and Canada and their parents in beseiged England will again be heard in another gripping trans-Atlantic conversation. At 8 p.m. CBL, Jack Benny will entertain and try to keep pace with three of the "Quiz Kids" who are in Hollywood to make movie shorts.

During Holy Week, April 6-12 CBC will adapt its schedule to a number of religious broadcasts and programmes of church music. Each day at 5:45 "Holy Week Meditations" will be heard. These will take the form of a short, non-denominational service with music, prayers and a brief address.

Wednesday, April 9 at 9 p.m. over CFRB the "Big Town" episode will be "Eyes of the Blind" by the renowned author Adelia Rogers St. John. The 30,000 Czecho-Slovakian Canadians will be represented in the next "Canadians All" broadcast scheduled 10:30 p.m. on Wednesday, April 9.

The CBC String Orchestra at 8 p.m. Thursday, April 10, CBL will devote its programme to the performance of religious music by Bach.

The climax of the week's musical productions will be Hadyn's "The Seven Words of the Savious from the Cross" which will be presented from Montreal over CBO, CBY at 9 p.m. on Good Friday, coming on CBL at 9:30.

An Interesting Interview

Bob Bowman of the CBC staff interviews a Canadian soldier and a Canadian nursing sister in a hospital in England.

NOTE.—Radio Chart carries the programs of the major radio stations in the Peterborough Listening Area. All Programs are as accurate as the radio station program departments and the radio chart can make them. Programs subject to change without notice.
Copyrighted and Registered U.S. Pat. Office. All rights reserved.

Where You Will Find the Key Stations

CBL	CBC CBO	CBM	NATIONAL (Red) WEAF	NATIONAL (Red) WBEN	(Red) WLW	NATIONAL (Blue) WJZ	(Blue) WHAM	(Blue) KDKA	COLUMBIA WABC	COLUMBIA CFRB	WGR	MUTUAL WOR	WGN
740	919	940	660	930	700	770	1180	1020	880	860	550	710	720

SUNDAY, APRIL 6

9:00 CBL—News; Organ music
WJZ—News; Peerless Trio
WABC—News; Matinata
9:15 WJZ—Cloister Bells
9:30 WEAF—Gene and Glenn
WABC—Louise Wilcher
CBL—Tone Pictures
9:45 WABC—Greenfield Village Chapel
10:00 CBL—Neighborly News
WABC—News of Europe
10:15 WJZ—Coast to Coast on a Bus
CBL—Musical Comedy Time
WABC—Clyde Barrie, songs
WBEN—Deep River Boys
10:30 CBL—In France To-day
CBL—Sailing Down the Amazon
CFRB—Wings Over Jordan
WBEN—Words and Music
11:00 WBEN—Nat'l Radio Pulpit
11:30 CBL—Church Service
WABC—Church of the Air
WJZ—Primrose String Quartette
CBO—Quiz for Forces
WBEN—Thrills and Romance
WEAF—Children's Hour
WABC—Columbia Concert Hall
11:45 WBEN—Music on Xylophone

AFTERNOON

12:00 CBL—BBC News
WABC—News and Rhythm
WJZ—Romance and You
12:15 CBL—Radio League of St. Michael's
WJZ—Prontlines of Mercy
CBM—Between Ourselves
12:30 CFRB—Ken Soble's Amateurs
WABC—Major Bowes' Family
WGN—Hawaii Calls
WJZ—Sweet Land of Liberty
1:00 CFRB—Gemstones Program
WJZ—Rex Maupin's Orch.
CBL—Hello, Children
WEAF—Emma Otero, sop.
1:30 CBL—Ernest Seitz, pianist
WJZ—Radio City Music Hall
2:00 CBL—Old Country Mail
CFRB—Church of the Air
WEAF—Sammy Kaye's Or.
WOR—Singing Canaries
2:30 CFRB—March of Games
CBL—Children Calling Home
WBEN—On Your Job
3:00 CBL—Heritage of Song
WGR—Free Company
CFRB—Melody Time
WEAF—String Symphony
WJZ—Amer. Pilgrimage
3:15 WJZ—Foreign Association
3:30 CBL—Religious Period
CFRB—Church in the Wildwood
WBEN—Round Table Talks
WOR—World of To-day
4:00—CFRB—New York Philharmonic Orch.
WBEN—Lavender and Lace
CBL—Rotary Internat'l
KDKA—Great Plays Series
WGN—The Americas Speak
4:15 WBEN—H. V. Kaltenborn Commenta
4:30 CBL—Overseas Concert
CKCL—Toronto Church
5:00 CBL—Musical Program
WHAM—Library Book Parade
CKCL—Muriel Angelus, songs
5:15 WBEN—Between the Lines
WHAM—With Tony Wons
5:30 CFRB—Music That Refreshes
CBL—Church of the Air
WBEN—Chas. Dant's Orch.
WJZ—Behind the Mike

EVENING

6:00 CBL—The Tools of War.
WOR—Musical Steelmakers
CFRB—News
WBEN—Joe and Mabel
WJZ—Moylan Sisters
6:15 CFRB—How We See
CBL—The Tea Musicale
6:30 CFRB—Variety Hour
WBEN—Dreams Come True
CKCL—Golden Hour
WGN—The Shadow
WJZ—Paul Martin's Music
6:45 CBL—BBC News
7:00 CBL—Quiz for the Forces
CFRB—Toronto Church Service
WEAF—Catholic Hour
WOR—Double or Nothing
WJZ—New Friends of Music
7:30 CBL—Week-end Review
WABC—Gene Autry's Melody Ranch
WOR—Gene Kruga's Orch.
WEAF—What's Your Idea
7:45 CBL—News
WBEN—Sugar and Spices
8:00 CBL—Jack Benny
CFRB—Gospel Choir
WJZ—News from Europe
WOR—Bennett's Note Book
8:30 CBL—Carry On, Canada
WABC—Screen Guild
CFRB—Silver Theatre
WBEN—Pitch Band Wagon
9:00 CBL—Charlie McCarthy and Edgar Bergen
CFRB—Helen Hayes
WOR—American Forum of the Air
WJZ—Star-Spangled Theatre
9:30 CBL—Theatre of Freedom
CFRB—The Hermits' Cave
WEAF—One Man's Family
WJZ—Inner Sanctum of Mysteries
WABC—Crime Doctor
9:45 WOR—To be announced
WGN—Eddie Duchin's Or.
10:00 WABC—Sunday Evening Hour
CFRB—The Quiet Sanctuary
WEAF—Manhattan Merry-Go-Round
WJZ—Walter Winchell
10:30 CBL—Album of Familiar Music
WJZ—Irene Rich, drama
10:45 WJZ—Bill Stern's Sports
11:00 CBL—News
CFRB—Music Graphs
WEAF—Hour of Charm
WJZ—Goodwill Hour
11:15 CBL—Britain Speaks
11:30 CFRB—Columbia Workshop
CBL—Empire News Reel
WEAF—Deadline Dramas
12:00 CFRB—Interlude
WABC—Meet the Music
WGN—The Answer Man

Flossie's MOOds

FRIGHTENED
BECAUSE she's heard that there's a couple of little fellows kicking up a fuss about drinking their milk. Their mothers ought to try giving them Campbell's Chocolate Milk — just as healthful!
•Certified Jersey Milk
•Homogenized Milk
•Standard Milk
Campbell's
DAIRY PRODUCTS
Park St. S. Dial 4687

Need Any Printing Done?
Wedding Invitations, Personal Stationery, Concert or Banquet Tickets, Handbills, etc. Your telephone will reach us.
The Commercial Press
380 Water Street 'Phone 3677

We Sell the Latest R.C.A. Victor Records
Come in and hear the latest tunes played by your favorite band.
Popular Records
Classical Records
Gifts
Sullivan's
Charlotte St. Opp. Loblaw's

GARDEN TOOLS
Lawn Rakes 85c-1.35
Steel Brume Rakes 1.00
Spading Forks 1.25
Hoe and Rake Handles put on.
WM. TAXLOR
446 George St. N. Phone 4403

FATIGUED ?

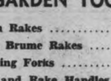

Eye Strain Can Tire You
Many cases of chronic fatigue are caused by eye strain. Properly fitted glasses will relieve eye strain. Have your eyes examined today.
Florence M. Leach, B.O.
OPTOMETRIST
392 George St. Dial 6795

RADIO CHART **The Peterborough Examiner** SATURDAY, April 5

RADIO PROGRAM FOR ENTIRE WEEK, STARTING SUNDAY, APRIL 6

RADIO PROGRAM FOR ENTIRE WEEK, STARTING SUNDAY, APRIL 6

dine out tonite

Why not give your wife a "vacation" from the kitchen to-nite or Sunday, and take the family to THE PARIS! They'll have a delightful time.

SUNDAY DINNER, 50c UP
415 GEORGE STREET

PARIS CAFE

Complete Dinners from 40c.

Laundry and Dry Cleaning

Dial 3682

Prompt, Courteous Service
Our Prices Are Right

Ferguson's

Cleaners and Launderers
218 Charlotte St.

Start the Season Right

Camera Tune-up

Bring your Camera in for FREE Cleaning and Inspection service. Start off with a clean Camera.

THE CAMERA SHOP
Conducted by The Roy Studio
140 HUNTER ST. 'PHONE 4884

AUTHENTICITY

In Official Jewelry

We carry a complete line of fraternal jewelry, every item guaranteed to be genuine and approved.

SCHNEIDER'S

JEWELLERY
George St.

Motor Rewinding

V-Belts, Pulleys, Free Estimates.
Motors For Sale

LARRY'S

ELECTRIC MOTOR SHOP
138 Dalhousie Phones 3167-3456

Worn Heels Make You Look Bow-legged

It's silly to wear shoes with crooked, worn-down heels and spoil your appearance when we can put new ones on while you wait for 25c.

Model Electric Shoe Rebuild

M. VENERANDA, Prop.

166 Simcoe St. Dial 6102
We Deliver

MONDAY, APRIL 7

8:00 CBL—News
CFRB—News
8:15 CBL—Dance Parade
CFRB—Breakfast Time
8:30 CBL—Morning Devotions
CFRB—Down on the Farm
9:00 CBL—At the Console
WABC—News of Europe
9:30 WABC—Missus Goes A-Shopping
CFRB—Our Family
CBL—Who's Blue
CKCL—Wishart Campbell,
9:45 CBL—Two Piano Team
CFRB—Morning Melodies
WABC—Adelaide Hawley

10:00 CBL—CBC News; Breakfast Club
WEAF—Happy Jack, songs
CFRB—The Fishermen,
10:15 WABC—School of Air
WGN—Gospel Singer
CFRB—Wife Preservers
10:30 CFRB—Mrs. Aitken
WEAF—Morning Market Basket
10:45 CFRB—Favorite Melodies
WGR—Humns of all Churches
11:00 CBL—Songs for You
WJZ—Midstream

WABC—Kathleen Norris
11:15 CBL—Organ Recital
CFRB—Let's Listen to Lesser
WBEN—Bachelor's Children
WABC—Myrt and Marge.
11:30 CBL—The Man I Married
WJZ—Vagabonds
WABC—Stepmother
CFRB—Deep Purple
11:45 CBL—Monica Mugan
WEAF—Guiding Light
WABC—Women of Courage
WJZ—Josh Higgins

12.00 CBL—BBC News
WABC—Treat Time
12:15 CBL—Against the Storm
CFRB—Martha Webster.
WOR—Women's Hour
12:30 CFRB—Big Sister
WEAF—The Road of Life
CBL—Between Ourselves
12:45 CFRB—Refreshment Time
CBL—Dr. Susan
WJZ—The Wife Saver
1:00 CBL—News
WABC—Kate Smith
WJZ—Continentals
1:15 CBL—Mademoiselle Au Piano
WJZ—Your Host
WEAF—The O'Neills
1:30 CBL—Farm Broadcast
WEAF—Deep River Boys
WABC—Romance of Helen Trent
WGN—Salvo, organist
1:45 CFRB—Jess Jaffrey
WABC—Our Gal Sunday
WBEN—The Wise Shopper
2:00 CBL—The Happy Gang
CFRB—Life Can Be Beautiful
WEAF—Gordon Gifford,

AFTERNOON

WOR—We Are Always Young
2:15 WJZ—Four Bells
WOR—Edith Adams
WABC—Woman in White
2:30 CBL—Master's Orchestra
CFRB—The Right to Happiness
WJZ—Faith and Freedom
KDKA—Musical Mix-ups
2:45 CBL—"Pops" Concert
WGN—Harold Turner
WEAF—Betty and Bob
3:00 CBL—Adventures of a Modern Mother
WEAF—Light of World
WABC—Young Dr. Malone
3:15 CBL—The Road of Life
CFRB—Young Widder Brown
WJZ—Alma Kitchell's
WEAF—Mystery Man
3:30 CBL—News and Just Before Tea
WEAF—Valiant Lady,
WOR—Radio Garden Club
WABC—Fletcher Wiley,
WJZ—Rochester Civic Or.
3:45 CFRB—Voice of Memory,
WEAF—Grimm's Daughter
WABC—Home of the Brave

4:00 CBL—Story of Mary Marlin
CFRB—News
WABC—Mary Margaret McBride
WJZ—Orphans of Divorce
4:15 CFRB—Golden Treasury
CBL—Ma Perkins
WJZ—Armanda of Honeymoon Hill
4:30 CBL—Pepper Young
CFRB—Mrs. John Davidson
WABC—A Friend Indeed
WJZ—John's Other Wife
4:45 CFRB—Melodies of Memory
WBEN—Vic and Sade
WJZ—Just Plain Bill
5:00 WBEN—Backstage Wife
CBL—The Woman Behind the Man
WJZ—Mother o' Mine
5:15 CFRB—Lone Ranger
CBL—Club Matinee
WEAF—Stella Dallas,
WABC—We the Abbotts,
5:30 WEAF—Lorenzo Jones,
CBL—Orphan Annie
WABC—Bess Johnston
5:45 CBL—Presenting
CFRB—Young Canada Club
CKCL—Adv. of Pinocchio
WGN—Melody Time

6.00 CFRB—At the Console
CBL—Relax and Enjoy
WABC—The Goldbergs
WJZ—Irene Wicker, sketch
6:15 CFRB—Claire Wallace
WEAF—Lone Journey
6:30 CFRB—Jim Hunter, news
CBL—Harry (Red) Foster
WABC—To be announced
WJZ—Drama Behind the News
6:45 CBL—BBC News
WJZ—Tom Mix, sketch
WABC—Scattergood Baines
7:00 CBL—Merry Islanders
WEAF—Citizens All
WABC—Edwin C. Hill,
7:15 CBL—Salon Group
CFRB—Light Up and Listen
WABC—Hedda Hopper's Hollywood
WJZ—Bill Stern, sports
7:30 CBL—Recital Series

EVENING

WEAF—Capt. Tim Healy
WJZ—Himber's Orch.
7:45 CFRB—Easy Aces
CBL—Topical Commentary
WABC—The World To-day
8:00 CBL—Sweet and Low
WEAF—Pleasure Time
WJZ—Famous Jury Trials
8:15 CFRB—Lanny Ross
WEAF—News of the World
8:30 CBL—Reginald Stewart
WEAF—Cavalcade of America
CFRB—Color Game
9:00 WEAF—Telephone Hour
CBL—With the Troops in England
CFRB—Double or Nothing
WJZ—I Love a Mystery
WGN—The Amazing Mr. Smith
9:30 CBL—Canadian Grenadier Guards
WABC—Gay Nineties Revue
WEAF—Richard Crooks

WJZ—True or False
10:00 CFRB—Radio Theatre
CBL—Time on My Hands
WEAF—Doctor I. Q.
WJZ—You're in the Army Now
10:30 WEAF—Showboat
CBL—Romanelli's Orch.
WJZ—Basin St. Chamber Music
11:00 WABC—Lombardo's Orch.,
WEAF—Contented Hour
CBL—News
WGN—Raymond Gram Swing
11:15 CBL—Britain Speaks
WOR—Who Knows
WJZ—First Piano Quartette
11:30 CBL—BBC News Reel
CFRB—Girl About Town
WJZ—Nat'nal Radio Forum
WABC—John Kennedy,
12:00 CFRB—Dance Orchestra
WJZ—Clyde Lucas' Orch.

TUESDAY, APRIL 8

8:00 CBL—News
CFRB—News
WABC—Morning Almanac
WJZ—Breakfast in Bedlam
8:15 CFRB—Breakfast Tunes
CBO—Morning Devotions
8:30 CBO—Musical March Past
CBL—Morning Devotions
WBEN—Sun Greeters' Club
WEAF—Don Goddard
8:45 WEAF—Pat Barnes and Uncle Henry
WABC—News
CFRB—Gospel Singers
CBL—Musical March Past
9:00 CBL—At the Console
CFRB—Musical Contrasts
9:15 CBL—Who's Blue?
CKCL—Musical Mail Man

WEAF—Gene and Glen
9:30 CFRB—Our Family
CKCL—Wishart Campbell
WABC—Milton Charles Presents
9:45 CBL—Piano Duo
WABC—Adelaide Hawley
10:00 CBL—News, Breakfast Club
CFRB—Fishermen, Voice of Memory
WEAF—Happy Jack, songs
CKCL—Visit with Francis Thompson
10:15 CFRB—Homespun Melodies
WABC—School of the Air
WEAF—Rhythm Melodies
10:30 WEAF—Morning Market Basket
CFRB—Mrs. Aitken
WBEN—Story Hour Express

11:00 CBL—Lillian Webb, songs
WABC—Sketch by Kathleen Norris
WJZ—Midstream
11:15 CBL—Organ Recital
WEAF—Bachelor's Children
WABC—Myrt and Marge,
CFRB—Let's Listen to Lesser
11:30 CBL—The Man I Married
CFRB—Deep Purple
WEAF—Ellen Randolph
WABC—Stepmother, sketch
11:45 CBL—Monica Mugan,
CBO—Right to Happiness
WEAF—Guiding Light
WJZ—Josh Higgins

12:00 CBL—BBC News
CFRB—The Two B's
WABC—A Beauty Talk
12:15 CFRB—Martha Webster
WJZ—Viennese Ensemble
12:30 CFRB—Big Sister
WJZ—Clarke Dennis
CKCL—From the Enchanted Islands
12:45 CFRB—Refreshment Time
WBEN—David Harum
WABC—Aunt Jenny's Stories
1:00 CBL—CBC News
CFRB—John Reade, commentary
WBEN—Meditations for Lent
WABC—Kate Smith
1:15 CBL—Sweet Hour of Prayer
WABC—When a Girl Marries
WJZ—Your Host
1:30 CBL—Farm Broadcast
WGN—Hollywood Whispers
WEAF—Deep River Boys
WABC—Romance of Helen Trent
1:45 CFRB—Jess Jaffray, songs

AFTERNOON

WABC—Our Gal Sunday
WOR—Consumers' Quiz
2:00 CBL—The Happy Gang
CFRB—Life Can Be Beautiful
WOR—Always Young
WBEN—Emma Otero, sop.
2:15 WJZ—The Book-ends
WEAF—Tony Wons
WABC—Woman in White.
2:30 CBL—Frank Masters' Orch.
WOR—Helen Holden
WJZ—World Travelogue
2:45 CFRB—Home Folks
WOR—Find My Way
WEAF—Betty and Bob
3:00 CBL—Wayne King's Orch.
WABC—Dr. Malone
WJZ—Alma Kitchell
WEAF—Light of the World
3:15 CBL—Road of Life
CFRB—Young Widder Brown
WEAF—Mystery Man
3:30 CBL—News; Army Band
WOR—Topics and Tunes
CKLW—Black and White
WEAF—Valiant Lady
3:45—CFRB—Voice of Memory
WEAF—Grimm's Daughter

WABC—Home of the Brave
4:00 CBL—Mary Marlin
WABC—Mary McBride
WJZ—Divorce Orphans
4:15 CBL—Ma Perkins
CFRB—Golden Treasury
WJZ—Honeymoon Hill
WGR—Old-fashioned Girl
4:30 CFRB—Music Room
WJZ—John's Other Wife
CBL—Pepper Young
4:45 CBL—The Guiding Light
CFRB—Melodies of Memory
WBEN—Vic and Sade
5:00 CBL—Wellsprings of Music
CFRB—Road of Life
WBEN—Backstage Wife
5:15 CFRB—The Lone Ranger
WBEN—Stella Dallas
WJZ—Club Matinee
WABC—We the Abbotts
CKCL—Prelude to Dinner
5:30—CBL—Orphan Annie
WABC—Bess Johnson
WBEN—Lorenzo Jones
5:45 CBL—Holy Week Meditations
WBEN—Young Widder Brown
WABC—Kate Hopkins

6.00 WGN—Great Artists
WABC—The Goldbergs
WJZ—Irene Wicker
6:15 CBL—News and Farm Report
CFRB—Claire Wallace
WJZ—The Bartons
WBEN—Lone Journey
6:30 CBL—Harry (Red) Foster
CFRB—News, Jim Hunter
WABC—Accent on Music
WJZ—Drama Behind the News
6:45 CBL—BBC News
WJZ—Tom Mix, sketch
WABC—Scattergood Baines
WOR—Captain Midnight
7:00 CBL—Quen. MacLean, org.
WABC—Edwin C. Hill
WJZ—Selective Service
7:15 CFRB—Light Up and Listen
CBL—Dave Davies, songs
WJZ—Bill Stern, sports
WABC—Ted Steele, novachordist
7:30 CBL—Recital Series
CFRB—Mixture Melodies
WABC—News Review, Paul Sullivan

EVENING

7:45 WJZ—Lowell Thomas
WABC—The World To-day
CFRB—Songs You Like to Hear
CBL—Our Factory Front
8:00 CBL—Sing-Song by Army
CFRB—Amos 'n' Andy
WBEN—Fred Waring's Or.
WJZ—Easy Aces
8:15 WBEN—News of the World
CFRB—Lanny Ross, songs
WJZ—Mr. Keen
8:30 WBEN—Helen Menken,
CFRB—The Shadow
CBL—Music Rendezvous
WEAF—So You Think You Know Music?
8:45 WBEN—H. V. Kaltenborn
WOR—Inside of Sports
9:00 WBEN—Johnny Presents
WABC—Court of Missing Heirs
CBL—John and Judy
CFRB—Name the Tune
WJZ—To be announced
9:30 CBL—Good Luck Program

CFRB—Treasure Trail
WJZ—Uncle Jim's Question Bee
WBEN—Heidt's Treasure Chest
WABC—The First Nighter
10:00 CBL—Farm Radio Forum
CFRB—Johann Moreland
WABC—We the People
WBEN—Battle of the Sexes
10:30 WABC—Invitation to Learning
CBL—Fibber McGee and Molly
WJZ—Unlimited Horizons
11:00 CBL—News
WBEN—Bob Hope, variety show
WOR—Raymond Gram Swing
WJZ—Foreign Policy Ass'n
11:15 WABC—Public Affairs
CKCL—Favorite Bands
CBL—Britain Speaks
11:30 WBEN—Uncle Walter's Dog House
WGR—Interlude
WGN—The Northerners

CASH FOR OLD GOLD

•GOLD COIN •GOLD FILLED PIECES
•DENTAL GOLD •SILVER

NEW HIGH PRICES OFFERED — VALUATION FREE

WARNE'S JEWELERY

349 GEORGE ST. DIAL 5171

HEADQUARTERS FOR
Trusses
Elastic Stockings
Surgical Belts
Athletic Supports
and Prescriptions

Elliott's
REXALL DRUG STORE
393 GEORGE ST.

Rx

We Deliver
Dial 3549

SPECIALS
By ELIZABETH ARDEN

Handy Gift Box containing June Geranium Soap from England and Hand-O-Tonik

1.50

For a Limited Time, $5.25 Arden Velva Cream Mask. Specially priced at $2.75

Elliott's
REXALL DRUG STORE
393 GEORGE ST.

Westinghouse Refrigerator for 1941

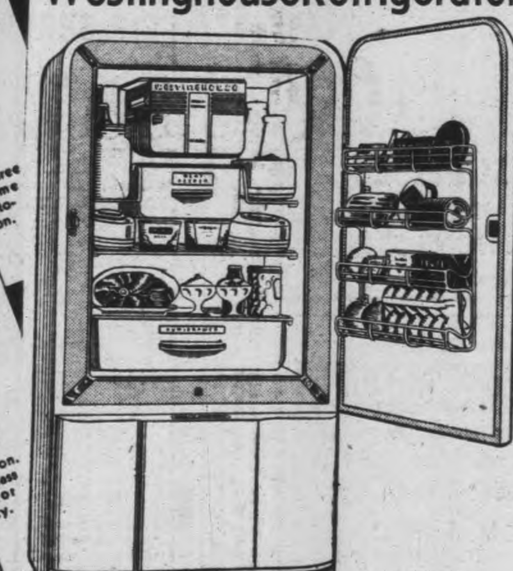

Greater Economy
•
Greater Dependability
•
Plus Complete Food Protection

Again YOU GET THE BEST FIRST in a Westinghouse

For many years, Westinghouse has been first to give refrigerator buyers the best features — the greatest advancements — the most important improvements. Today you will find greater advancements than ever in the 1941 Westinghouse Refrigerator. Look at the new features. Study such exclusive advancements as Economiser sealed-in mechanism, Turret Top all steel cabinet, five zones of constant cold, True-Temp Cold Control. Then see how much more you get for your money in a Westinghouse.

NEW MODELS PRICED
From 214.00

McCannan
ELECTRICAL SALES
140 Simcoe Dial 4675

WEDNESDAY, APRIL 9

8:00 CBL—News
WABC—Morning Almanac
CFRB—Jim Hunter, news
WJZ—Breakfast in Bedlam
8:15 CBL—Dance Parade
CFRB—Breakfast Time Tunes
8:30 CFRB—Down on the Farm
CBL—Morning Devotions
WBEN—Sun Greeters' Club
8:45 CBL—Musical March Past
CFRB—Gospel Singer
WEAF—Clipper Tim
9:00 CBL—At the Console
CFRB—Tuneful Melodies
WLW—Time to Shine
9:15 WEAF—Gene and Glen
CBL—Who's Blue?
WABC—Music of To-day
9:30 WABC—Missus Goes A-Shopping
CFRB—Our Family
WGN—Wake Up and Sing

9:45 CFRB—Morning Melodies
CBL—Passing Show
WABC—Adelaide Hawley
WGN—Music With a Flavor
10:00 CBL—News and Breakfast Club
WJZ—Women of Tomorrow
CFRB—Stars of Week
WBEN—Happy Jack, songs
10:15 WABC—School of the Air
WEAF—Rhythm Melodies
CFRB—Wife Preservers
10:30 CFRB—Mrs. Aitken
WEAF—Morning Market Basket
WGR—Shining Hour
10:45 CBM—Edward MacHugh, Gospel singer
WABC—Betty Crocker
WEAF—Mystery Chef
CFRB—Favorite Melodies

11:00 CBL—Triangle Club
CFRB—Ann Adam Homecrafters
WBEN—To be announced
WABC—Kathleen Norris, sketch
11:15 CFRB—Let's Listen to Lesser
CBL—Organ Recital
WBEN—Bachelor's Children
WABC—Myrt and Marge
11:30 WJZ—Dinning Sisters
CFRB—Deep Purple
WGN—Keep Fit to Music
WBEN—Ellen Randolph, sketch
WABC—Stepmother
11:45 CBL—Monica Mugan
WABC—Woman of Courage

12:00 CBL—BBC News
CFRB—The Two B's
WGR—Treat Time
WJZ—Viennese Ensemble
12:15 CFRB—Martha Webster
CBL—Against the Storm
CKLW—Rhythm and Romance
12:30 CFRB—Big Sister
WJZ—Clarke Dennis
WBEN—The Road of Life
12:45 CBL—Dr. Susan
WBEN—David Harum
WABC—Aunt Jennie's Stories
1:00 CBL—News
WABC—Kate Smith
WJZ—Continentals
1:15 CBL—Song Recital
WJZ—Your Host
WEAF—The O'Neills
1:30 CBL—Farm Broadcast
WGN—Len Salvo, organist
WABC—Romance of Helen Trent
WGR—Familiar Music
1:45 CFRB—Jes Jaffray, songs
2:00 CBL—Happy Gang
CFRB—Life Can Be Beautiful

AFTERNOON

WOR—We Are Always Young
WEAF—Piano Recital
2:15 CFRB—Our Gal Sunday
WJZ—Between the Bookends
WOR—Edith Adams
2:30 CBL—Frank Masters' Orch.
WJZ—Common Sense
CFRB—Right to Happiness
WOR—Helen Holden, sketch
2:45 CBL—A "Pops" Concert
CFRB—Dora Dean
WEAF—Betty and Bob
3:00 WBEN—Light of the World
WJZ—Raising a President
CBL—Wayne King's Orch.
3:15 CBL—Road of Life
CFRB—Young Widder Brown
WGR—Joyce Jordan
WBEN—Mystery Man
3:30 CBL—News, U.S. Navy Band
WBEN—Valiant Lady, sketch
WOR—Radio Garden Club
WABC—Fletcher Wiley, talk
3:45 CFRB—Wishart Campbell
WBEN—Grimm's Daughter
WABC—Home of the Brave

4:00 CBL—Mary Marlin
WJZ—Orphans of Divorce
WABC—Mary McBride
CKLW—Hollywood News
4:15 CFRB—Golden Treasury of Song
CBL—Ma Perkins
WJZ—Honeymoon Hill
4:30 CFRB—Mrs. J. Davidson
CBL—Pepper Young
WJZ—John's Other Wife
WABC—Launching of S.S. Carolina
4:45 CBL—Guiding Light
WBEN—Vic and Sade
WJZ—Just Plain Bill
WABC—Kids Are People
5:00 WBEN—Backstage Wife
CBL—Shop to Save
WJZ—Mother of Mine
WABC—Portia Faces Life
5:15 CKCL—Prelude to Dinner
WBEN—Stella Dallas
CBL—Club Matinee
WABC—We the Abbotts
5:30 CFRB—Superman
WABC—Bess Johnson
WBEN—Lorenzo Jones
5:45 CFRB—Young Canada Club
WABC—Kate Hopkins, sketch
WJZ—We Men, We Women

6:00 CFRB—At the Console
CBL—Relax and Enjoy
WJZ—Irene Wicker
WABC—The Goldbergs
6:15 CFRB—Claire Wallace
CBL—News
WOR—Orphan Annie
WEAF—Lone Journey
WJZ—Bud Barton
6:30 CFRB—News, Jim Hunter
CBL—Harry (Red) Foster
WGN—The Lone Ranger
6:45 CBL—BBC News
WJZ—Cowboys
WABC—Scattergood Baines
WOR—Captain Midnight, sketch
7:00 WABC—Edwin C. Hill
CBL—The Western Five
CFRB—Eventide Melodies
7:15 WABC—Hedda Hopper's Hollywood
CBL—Message from Sandy MacPherson
WJZ—Bill Stern, sports

EVENING

CFRB—Light Up and Listen
7:30 CBL—Recital Series
WBEN—Reveries
WJZ—Richard Himber's Orchestra
CFRB—Friend o'Mine
7:45 WJZ—Lowell Thomas
WEAF—Gasoline Alley
CFRB—Easy Aces
CBL—Welcome to Canada
8:00 CFRB—Amos 'n' Andy
CBL—To be announced
WBEN—Waring's Orchestra
8:15 CFRB—Lanny Ross, songs
WBEN—News of the World
WJZ—Mr. Keen
WOR—Confidentially
8:30 CBL—Serenade for Strings
WOR—Lone Ranger
CFRB—Fun Parade
WJZ—Echoes of New York
WABC—Meet Mr. Meek
9:00 CFRB—Big Town
WJZ—Quiz Kids

CBL—Malcolm Godden
WBEN—Tony Martin, songs
9:30 WBEN—Plantation Party
CBL—Memoirs in Music
CFRB—The Family Man
WABC—Dr. Christian
10:00 WBEN—Eddie Cantor
CFRB—Fred Allen
WOR—Raymond Gram Swing
CBL—Along Gipsy Trails
10:30 WBEN—District Attorney
CBL—Canadians All
WOR—Lombardo's Orch.
WJZ—Spin and Win
11:00 CBL—CBC News
CFRB—News
WJZ—Author's Playhouse
WBEN—Kyser's Orchestra
11:15 CBL—Britain Speaks
WABC—Public Affairs
11:30 CBL—BBC Radio News Reel
CFRB—Girl About Town
12:00 WGN—The Answer Man
CFRB—Shep Fields' Orch.

THURSDAY, APRIL 10

8:00 CFRB—News, Jim Hunter
CBL—News
WABC—Morning Almanac
WEAF—Manhattan Morn
8:15 CBL—Dance Parade
CFRB—Breakfast Time Tunes
CKLW—Early Morning Frolic
WOR—Musical Clock
8:30 CBL—Morning Devotions
WBEN—Sun Greeters' Club
WGN—Hillbillies
WEAF—News
8:45 CBL—Musical March Past
WEAF—Pat Barnes and Uncle Henry
CFRB—Gospel Singer
9:00 CFRB—Musical Contrasts

9:15 CBL—Who's Blue?
WBEN—Gene and Glen
WJR—The Dunkers' Club
9:30 WEAF—Chanticleers
WGN—Good Morning Program
WABC—Morning Horizons
9:45 WABC—Adelaide Hawley
WJZ—Kitchen Quiz
10:00 CBL—News, Breakfast Club
CFRB—Stars of Week
WBEN—Happy Jack
WJZ—Woman of To-morrow
10:15 WABC—Chasing the Blues
WBEN—Rhythmic Melodies
10:30 CFRB—Mrs. Aitken
CBL—Violin Recital
10:45 WEAF—Gospel Singer

WABC—Hymns of All Churches
CFRB—Favorite Melodies
11:00 CBL—Songs for You
CFRB—Ann Adam Homecrafters
WABC—Kathleen Norris
11:15 CBL—Organ Recital
WABC—Myrt and Marge
CFRB—Let's Listen to Lesser
WBEN—Bachelor's Children
11:30 CFRB—Deep Purple
CBL—The Man I Married
WABC—Stepmother
WJZ—Vagabonds
11:45 CBL—Monica Mugan
WABC—Woman of Courage

12:00 CBL—BBC News
CFRB—The Two B's
WJZ—Viennese Ensemble
12:15 CFRB—Martha Webster
CBL—Against the Storm
CBO—Questions of the Hour
12:30 WJZ—Clarke Dennis
CFRB—Big Sister
CKLW—Heartsong Hour
WBEN—Road of Life
12:45 CBL—Dr. Susan
CFRB—Refreshment Time
WABC—Aunt Jenny
WEAF—David Harum
1:00 WEAF—Words and Music
CBL—News
WJZ—Continentals
WABC—Kate Smith
1:15 CBL—Sweet Hour of Prayer
CBY—Empire Club
WEAF—The O'Neills
1:30 CBL—Ontario Farm Broadcast
WABC—Helen Trent
WEAF—Deep River Boys
1:45 CFRB—Jess Jaffrey
WABC—Our Gal Sunday
WOR—Consumer Quiz

AFTERNOON

2:00 CBL—The Happy Gang
WBEN—Pin Money Party
WOR—We Are Always Young
2:15 WEAF—Tony Wons
WOR—Edith Adams
WJZ—The Book-Ends
2:30 CBL—Pops Concert
CFRB—The Right to Happiness
WOR—Helen Holden
2:45 CFRB—Home Folks' Frolic
WEAF—Betty and Bob
WOR—I'll Find My Way
3:00 CBL—Originalities
WBEN—Light of the World
WABC—Dr. Malone
WOR—Ed. Fitzgerald, talk
3:15 WJZ—The Travelling Cook
WBEN—Mystery Man
CFRB—Young Widder Brown
WOR—Health Talk
3:30 CKLW—Black and White
CBL—Marine Band
WABC—Fletcher Wiley, talk
3:45 CFRB—Wishart Campbell
WBEN—Grimm's Daughter

WABC—Home of the Brave
4:00 CBL—Mary Marlin
CKLW—Hollywood News
WJZ—Divorce Orphans
WABC—Mary McBride
4:15 WJZ—Honeymoon Hill
CFRB—Golden Treasury of Song
CBL—Ma Perkins
4:30 CBL—Pepper Young
CFRB—Music Room
WJZ—John's Other Wife
WGR—Women's Matinee
4:45 WBEN—Vic and Sade
CBL—The Guiding Light
WABC—Science Adventures
5:00 CBL—To be announced
WBEN—Backstage Wife
WJZ—Mother of Mine
5:15 CFRB—Lone Ranger
WBEN—Stella Dallas
WGN—Holy Thursday Service
5:30 CBL—Orphan Annie
WBEN—Lorenzo Jones
5:45 CFRB—Interlude
KDKA—Edgar Guest
CBL—Holy Week Meditations
WABC—Kate Hopkins

6:00 CBL—Relax and Enjoy
CFRB—At the Console
WJZ—Irene Wicker
WABC—The Goldbergs
6:15 CFRB—Claire Wallace
WOR—Orphan Annie
WJZ—The Bartons
6:30 CBL—Harry (Red) Foster
CFRB—Jim Hunter, news
WBEN—Jack Armstrong, sketch
6:45 CBL—BBC News
WOR—Capt. Midnight
WJZ—Straight Shooters
7:00 WABC—Mel Allen
CBL—Organ Recital
7:15 CBL—Message from Sandy MacPherson
CFRB—Light Up and Listen
WJZ—Bill Stern, sports
7:30 CFRB—Mixture Melodies
CBL—Recital Series

EVENING

WJZ—Serenaders
7:45 CBL—In the News
CFRB—Songs You Like
WJZ—Lowell Thomas
WEAF—Gasoline Alley, sketch
8:00 WBEN—Fred Waring's Or.
WJZ—Easy Aces
CFRB—Amos 'n' Andy
CBL—CBC String Orch.
8:15 WBEN—News of the World
CFRB—Lanny Ross, songs
WJZ—Mr. Keen, drama
8:30 WABC—Vox Pop
CFRB—True or False
CBL—Citizens All
WOR—Confidentially Yours
8:45 CKLW—Interlude
WOR—Inside of Sports
WLW—H. V. Kaltenborn
9:00 WBEN—Fannie Brice
CFRB—Musical Nonchalance
WABC—Ask-It Basket

9:30 CFRB—Bert Niosi's Orch.
CBL—To be announced
WBEN—The Aldrich Family
WABC—City Desk, drama
WGN—In Chicago To-night
10:00 CBL—Bing Crosby Show
CFRB—Auditions
WABC—Major Bowes
WOR—Gabriel Heatter
10:30 WOR—Sinfonietta
CFRB—Johann Moreland
11:00 WBEN—Rudy Vallee Show
CFRB—Mental Athletics
CBL—News
11:15 CBL—Britain Speaks
WABC—Professor Quiz
11:30 WJZ—Ahead of Headlines
CBL—BBC News Reel
WEAF—Listeners Playhouse
WGN—Chicago Symphony
12:00 CFRB—Kearns' Orchestra
WOR—Dance Time
WJZ—Dance Orchestra

FILMS DEVELOPED

And Printed Per roll .. 30c

Photographs

An experienced man is in charge and ready to take your photograph at any time. Call us.

MEYERS' STUDIO

428 George St. Dial 7743

It's Here For Smart
WALLPAPERS
and the Very Best
Paint Products

Routley's

Phone 4786 - 341 George

Complete Your Costume

Come in and choose one of our Glamor Pins to go with your new Coat, $1.00 up; or perhaps you need a new Purse. See ours, $1.00 to $15.00.

ELSIE BENNETT

345 George Street Dial 7345

DRINK

Hires
ROOT BEER

BETTER BEVERAGE CO.

Dial 6245

Meet Your Friends at KRESGE'S

Have a Snack at Kresge's Lunch Counter. Coffee and Do-nuts, or perhaps a Toasted Sandwich. You'll meet your friends here.

S. S. Kresge Co., Ltd.

George at Simcoe Dial 3945

The Peterborough Examiner

VOL. LXXXV, No. 81 — PETERBOROUGH, SATURDAY, APRIL 5, 1941 — PAGE 9

Fifth £500 Cabled To War Victims

When Germans Moved Into Jersey Duncan Macinnes Moved Out

DUNCAN MACINNES

One little boy in Grove School, Lakefield, shares a distinction with his brother and baby sister which is without equal in Canada. He is Duncan MacInnes, six-year-old war guest who vacated his island home on the last British boat to leave. He is from Jersey, far out in the English Channel, and when the Germans moved in last summer, Duncan and his family moved out.

With only a scant half hour to pack and be away, the lad's mother, Mrs. D. W. MacInnes, collected her belongings and her three children, all under six years of age, and was aboard the last boat before its departure. Duncan is of a fighting family, and one look at his sturdy little frame convinces everyone that with spirits like this there most emphatically will always be an England. His father is an officer in the victorious British army in Africa, but his mother and his little brother and sister, Peter and Evelyn, are now safe in a picturesque little Canadian village, Lakefield.

He is one of a long line of Duncans MacInnes; his father's name is Duncan, and his grandfather was Duncan,..and holder of the Victoria Cross. Ever since his arrival at the school last September, "Dunk," as he is affectionately known, has been sort of a king pin, for he is one of those rare entertainers, among children, who are innocent of guile. They inspire laughs in a thoroughly wholesome manner, and Duncan would seem to reign supreme. Last week when a conjurer visited the school to put on a show, Dunk was his stooge and from all reports he stole the show. He isn't an exhibitionist, but his talents are pronounced.

When the curious ask him, and they persist, how he and his mother and brother and sister escaped the Germans, he tells with a very boyish and innocent face of a swim he had for a long distance, with his brother on his back while his mother looked after the baby of the family, his sister.

Dairy products hint of home to Dunk, and recently at a banquet at the school he passed a remark. He said, "One of the things I like most about Canada and the school here is the milk, it's Jersey milk." That sounded like home sweet home to a little fair-haired refugee boy whose daddy is thousands of miles away, on the "Dark Continent," helping make the world safe for the development of Duncan and millions of other little boys like him.

Volunteer Force Being Organized

Organization of a Peterborough company of the Ontario Voluntary Constabulary Association in the local agricultural office Thursday night was productive of a number of applications being turned in by prospective members.

The next meeting will be Friday, April 18 in Frank Paterson's office. Major E. R. Willing of Belleville, district commander and some of his staff, came up for the Thursday night meeting, and recommended the formation of a full company of 120 men for this city with its group of essential industries and their work in the present emergency.

A company is composed of four platoons, each of 25 men. The commanding officer has the rank of Captain, and each platoon has a lieutenant and sergeant. There is also a corporal for every nine men.

The Voluntary Constabulary is a uniformed force, intended for auxiliary police work. They are a militarized unit, wearing uniforms and using the rules and orders of the militia. Of special importance is the fact that they are designated as an auxiliary of the Ontario Provincial Police. Each member automatically becomes a special constable.

At the next meeting it is expected that the commanding officer for Peterborough will be named, and by that time sufficient applications for the first platoon are likely to be on file.

Pte. J. Farthing Is Rated Strongest Man

Strong men of the city of Peterborough will have to look to their laurels judging by the display of weight lifting given at the Training Centre here this week by Pte. James Farthing of the eCntre provost staff. In connection with the display of physical training given at the Centre on Wednesday night by members of Y.M.C.A. staff under the direction of G. H. Roper and Al. Clark, Pte. Farthing lifted 190 pounds well above his head from the ground to take the prize offered for the strongest man in camp.

The feat was only one of the highlights of the entertainment offered to the troops through the cooperation of Adjutant Bamsey of the Salvation Army and the entertainment groups of the city of Peterborough. The week started off Monday with the showing of the "Sea Hawk" starring Errol Flynn. The picture was also exhibited to the officers of the Centre on Wednesday night following their weekly mess dinner. Adjutant Bamsey was given a vote of thanks by Major Johnson, mess president.

Tuesday evening was featured with a variety program staged by a group of citizens from the city and among those taking part were Art Thomas, sleight-of-hand artist; H. Lewis, ventriloquist; Mrs. Campanero, vocalist and Bernice Flynn, pianist. Wednesday evening the display of physical training by the Y.M.C.A. members was thoroughly enjoyed. One of the highlights of the week's entertainment was given on Thursday night when the dramatic club of Trinity United church presented the comedy-drama, "Here Comes Patricia". The play was excellently staged and the troops were sincere in their appreciation of the presentation.

Friday evenings Mrs. Evangeline Foster, Peterborough, was the accompanist for the weekly amateur night and heard along with her were a number of other artists from the city in vocal and instrumental numbers.

On Monday evening next the week's entertainment at "Sally Ann" will start off with the showing of the famous movie production, Union Pacific". Due to the lentgh of the feature picture, Lt.-Col. E. O. Keeler, M.C., V.D., officer commanding has announced that the usual "lights out" will be set for 11 o'clock instead of 10:15. On Tuesday evening the entertainment group of the Westclox plant will entertain the troops and on Wednesday evening Miss Littlefield and a group from the Y.M.C.A. will give a display of physical training.

J. J. KEIR, Lt.

Former Taxi-Driver

Gunner Thomas A. Drummond, is the son of Mr. and Mrs. John Drummond, Water street, and is serving in the Active Forces with the 4th Anti-Tank unit now at Debert, Nova Scotia. He is a qualified motor mechanic and at present at home on leave.

Kiwanis Club Honors Wm. C. English

W. C. English, last year's Peterborough Kiwanis president, was presented with a gold pin emblematic of his office of past president in the international club at the weekly meeting held in the Empress Hotel on Friday. Carl S. Browne made the presentation on behalf of the members and president John Troke.

Seven little girls of Central school, about ten years of age, sang four selections for the club while their director, Don Munro, accompanied them at the piano. They are a group which will represent their school at the concert to be given in Toronto Easter week. The names of the girls were: Kathleen Crocker, Mary Lou Leeming, Mary Isles, Marjorie Pearse, Marguerite Fredenburg, June Cook and Marion Honour. Their selections, "There's an Empire Back of the Union Jack," "For All Thy Care, We Bless Thee," "Hymn" and "Rule Britannia."

The applause of the club was tremendous while the gayly dressed little girls filed out of the dining room, only to be recalled by President John Troke who complimented them and their director on the excellence of the renditions.

Vern Campbell and G. A. Gillespie spoke briefly to the members on the international plowing match to be held in Peterborough this summer and told of the benefits such matches are to the farmers in the district. Both men proclaimed the fact that new ways and machinery are demonstrated and the better ones adopted as a result.

Each week the members of the club contribute to a 'brown collection.' Their loose pennies are collected toward the buying of war savings stamps, but it has been suggested by some of the members that the money should be disposed toward the lightening of the suffering of the British war victimts, and the matter is to be discussed at the forthcoming directors' meeting. The total amount collected now stands at slightly more than $80.00 and the members feel that this would furnish a solid contribution.

Obituaries

JOHANNA O'BRIEN

Johanna O'Brien of 342 Downie street passed away at her home on Saturday after an illness of six months. She was the daughter of the late Michael and Johanna O'Brien and had lived in Peterborough all of her life.

A member of St. Peter's Cathedral parish, she was an ardent Christian, and had been a friend to many when they were in need. She is survived by one nephew, James, of Peterborough.

The funeral will be on Monday, from the residence, 342 Downie street at 8.45 a.m. to St. Peter's Cathedral, and interment will be in St. Peter's cemetery.

JABEZ REED.

LAKEFIELD, April 5—(ENS). — The funeral of the late Jabez Reed was held Friday afternoon from his late residence in the village and thence to the Lakefield United Church, with Rev. G. F. Kelly officiating.

Mr. Reed held the distinction of having served on the trustee board of the church for sixty-four years. He was one of the men who was instrumental in the erection of the Young' Point former Methodist Church, on which board he commenced his services. On coming to live in Lakefield, he was transferred to the Methodist board here and later assisted in the erection of the new Methodist Church now known as the Lakefield United Church.

As long as health permitted he was a regular attendant at both morning and evening services.

The late Mr. Reed was born in England nearly ninety-one years ago and came to this continent when a boy of four years, with his parents and settling in New York. A few years later the family moved to Peterborough district, where they lived in Ennismore and later in Smith township.

Fifty-seven years ago he was married to Frances Darling, and commenced farming in Smith, later coming to the village thirty-four years ago to reside in the house in which he still lived at the time of his death.

He took great pride in his garden, and was justly proud of the fact that no weeds were to be found there.

Keenly interested in the welfare of the village, he will be greatly missed, the large number who attended his funeral and the many floral offerings testifying in what high esteem he was held.

Surviving besides his wife is one sister, Mrs. David Drain of Dummer.

Pallbearers were: Theo. Crawford, W. W. Leonard, George Mullen, E. J. Millage, G. E. Spence and Sherman Northey.

Interment was in Lakefield Cemetery.

Those from a distance who attended the funeral were Mr. and Mrs. Wm. Reed, Mr. and Mrs. Chas. Speers, and Mrs. Luella McManus, all of Toronto; Miss Ethel and Percy Wilson of Norwood.

Recruiting Good For AA Unit

The call for men for the light anti-aircraft unit has been given a satisfactory reception locally, and the recruiting officer, Lieut. H. R. Frink, reports many men are anxious to join.

A man entering a unit such as this is at an advantage because of his chance.. for stripes. The batter- have nearly 60 N.C.O.'s, which is an unusually large number for units of this size. The new Swedish Borors gun is the weapon, and it shoots 120 rounds per minute. Dive bombers are a specialty with it, and it is extremely effective against low flying planes.

Qualifications necessary are education up to and including the entrance; a category A, and the candidate must be between the ages of 19 and 45.

Nicholls Hospital's Accounts With City Lowest On The List

Part of the information supporting the request of the Nicholls Hospital Board to the finance committee of the Council Thursday, was a comparison of incomes of various hospitals as quoted by E. B. Fowler, secretary of the board.

The figures were quoted from the Provincial Government's report for the year ending March 31, 1939. None of the amounts mention by Mr. Fowler included the ordinary and principal revenue received by the hospitals from patients. He was pointing the amount received from municipalities for the treatment of patients, also income from endowments, income from donations and grants from municipalities.

Nicholls Hospital received from the city $7,765.50 in the year 1939 for the care of patients. That sum included $2,400 as requested by the board and the rest was received for the care of indigent patients. St. Joseph's Hospital that year received $7,820.45 entirely for the care of indigent patients.

This part of Mr. Fowler's statement follows:—

Government Blue Book, March 31, 1939:

	Income from Municipalities For Patients' Treatment.	Income from Endowments.	Income from Donations.	Grants from Municipalities.
Nicholls, Peterborough	$ 7,765.50	$12,898.00		
St. Joseph's, Peterborough	7,820.45		$10,248.00	
Renfrew	10,059.05	209.01	4,661.72	
Welland	12,881.45	59.70	4,995.00	
Belleville	35,715.23	2,145.52	1,189.50	
Chatham, General	7,913.35	2,483.15	11,586.19	$17,000.00
Chatham, St. Joseph's	10,875.31	1,482.15	21,144.82	
Cornwall	12,040.85	5,535.68	2,508.04	
Kitchener, General	39,266.07	839.62	2,029.76	352.00
Kitchener, St. Mary's	16,440.47	758.53	11,047.94	
Brantford	51,351.97	1,942.25	1,044.32	922.25
Kingston, General	71,662.37	26,847.07	2,319.35	9,869.25
Kingston, Hotel Dieu	30,115.29	2,726.03	23,170.35	
St. Thomas	28,468.40	3,930.01	163.26	12,356.92

MAIN STREET TOPICS

DEPARTMENT OUT

The Peterborough Fire Department was busy on Friday afternoon with a grass fire near the Vermont Marble Company on Maria street, a chimney fire at 533 Elm street and a false alarm at box 15, George and Perry streets.

BOTH COLORS

The traffic lights at the Hunter and George intersection played tricks on Peterborogh motorists on Friday night at about 9.45 p.m. The signals got twisted in some manner and both the red and green signals were on both ways.

TRAPPING OPENS

It was announced today that the open season for muskrat trapping north of No. 7 highway opens on April 7. The season opened south of No. 7 on March 29, but as yet there has been no trapping in either district because of ice in the streams.

FOR WAR WORKERS

It is announced today that following the requests from many men who have to work on Sunday, that mass will be celebrated at six o'clock on Sunday morning at the Sacred Heart Church. This action will permit the men engaged in war work, and on the C.G.E. construction jobs to attend mass and still be on time for work at seven in the morning.

COMMITTEE MEETS

A meeting of the Peterborough County Centennial committee was held in the county buildings on Thursday and considerable progress is being made in compiling data for the Centennial Book to be printed. The committee in headed by Dep. Reeve Alex Archibald and the members are Mrs. F. D. Kerr, Miss Jennie Batten, E. A. Peck, G.C., Reeve E. W Seeney, Reeve Allan B Mann, and W. A. Anderson.

FESTIVAL ABANDONED

A local proposal to hold a community music festival on April 23. St. George's Day, has been abandoned because it was found that quite a number of other concerts have been arranged already for that date. It was intended to invite Princess Juliana of Holland to visit Peterborough on that occasion. All that could be determined by a planning committee was that early consideration would be given for a festival next year.

DIRECTING PLAY

Rev. C. J. Carroll of Norwood is directing a Passion Play "They Will Be Done" in the auditorium of Mount St. Joseph Monday and Tuesday nights.

PLANNING CONCERT

Employees of the Canadian Electric Company are planning to bring a concert party from Toronto for an engagement here April 17, the entire proceeds to be contributed to the British War Victims' Fund. Details will be announced later.

APPROACH TO BRIDGE

Alderman Dutton reported the other night that the footbridge at London street is now resting on its permanent concrete piers, it is being painted, lighting has been talked over with R. L. Dobbin, and work on the east approach is under way. He also said that the builder was lucky in the fact that he completed the main structure one day before the ice broke up.

Early Planting Morning Glories

A bowl of Heavenly Blue morning glories on the breakfast table! Isn't that delicate beauty to conjure up as planting time approaches, something to begin the day on a note of domestic charm and a feeling that all's well with the world? And for variety you can have the crimson Scarlett O'Hara.

It demands of you only the purchase of seed and some adequate cultivation of the ground, and both varieties will bloom for you until the frost comes. But—the time to sow for those breakfast table colors is almost here. Then there will be many a morning when these members of the convolvulus family will be open on the vines when you go out to greet the day, if you can find time for that unhurried orienting to the day and its work.

The Heavenly Blue bids fair to be the last morning-glory word for all time. It may be "improved" further in size of blossom and earlier burgeoning of beauty; but it is scarcely conceivable that the present surpassing color can ever be bettered. And it is such a serviceable vine, with so many sides to its usefulness.

Nor does the Heavenly Blue present any particular cultural difficulties, all it asks is early enough planting to permit it to do its level best before Jack Frost comes along and no more than ordinary care. The seeds, soaked in tepid water overnight, are sown around the first of May in a cold frame or a sunny house window, as the seedlings are set in the open ground at the end of the month. Morning-glory seedlings will bear transplanting, after the appearance of the true leaves, notwithstanding what some writers have said to the contrary.

War—25 Years Ago

By The Canadian Press

April 5, 1916—Troops advancing to relief of British division at Kut-el-Amara, Mesopotamia, captured Turkish positions at Umei-Henna and Felahieh. Zeppelin raid on English northeast coast driven off by anti-aircraft defences.

April 6, 1916—Germans recaptured ground taken March 27 by British in St. Eloi area. German force surrendered in mountain stronghold in Arusha region of East Africa.

Easter Prayers Are Needed Speaker Claims

CAMPBELLFORD, April 5. — (ENS). — "Women and their Devotion to Duty" was the subject of a talk given as a feature of the regular meeting of St. Andrew's W. M.S. which met on Tuesday afternoon. Mrs. A. G. Thompson was the speaker and she capably illustrated her talk by embracing the Easter story of the resurrection. Pointing out that Easter was the symbol of the resurrection, she said that according to the Bible story it was the women who were last at the cross and first at the tomb of Christ. "It was to these women that the risen Lord gave the command to quickly go and tell His disciples what they had seen and heard. "Millions," said Mrs. Thompson, "are still waiting to hear this message and we must not fail. Our faith must rise to this challenge even though we seem to be holding a thin line with the odds agaainst us." She pointed out that if the Apostles had failed at Jerusalem "we would still be living in darkness." "The Easter of 1941 demands prayer, consecration, perhaps more than at any time since the first Easter."

Mrs. Ray McCulloch presided for the meeting and for the opening devotional exercises she was assisted by Mrs. J. Storie and Mrs. J. Johnson. Mrs. Storie also gave a reading "The Miracle of Easter" and Mrs. Frederick and Mrs. Wynn gave a vocal duet "Face to Face." Mrs. McCulloch contributed a poem by Stanley Jones entitled "Christ at Life's Road."

Pupils Collect Paper To Aid War Fund By $40

On behalf of generous people of Peterborough and its neighboring district. Fred G. Mann cabled the fifth contribution of £500 to England today, in the name of Mayor Hamilton.

The message was as follows: G. Wilkinson, Lord Mayor, London, England:—Citizens of Peterborough and District cable you fifth donation, £500, today for British Air Raid Victims. More to follow. James Hamilton, Mayor."

The total amount of the Peterborough Fund today was $11,432.11. Students of King George School set a fine example Friday with a gift of $40. They collected paper for five weeks, sold it, and their proceeds of $40 sends this school out in front in giving for war victims.

On Thursday night, the City Five Pin Bowling League, through the courtesy of the Duffus Recreation Bowling Alleys, held an evening of bowling, with the proceeds coming to the Fund, and today we report a contribution of $22.50 as a result of their joint efforts. To-day we report the 15th donation coming from the Brinton - Peterborough Carpet Employees' Club, this time for $13, which gives them a total of $197 contributed to date to the Fund. This consistent effort on their part, is worthy of special mention, especially when one considers it is entirely voluntary, and not subject to any pay deductions.

Previously acknowledge...	$11,356.61
Duffus Recreation Bowling Alleys and City Five-Pin Bowling League	22.50
Pupils of King George School	40.00
Brinton-Peterborough Carpet Co. Ltd., Employees' Club (15th donation)	13.00
Total to date	$11,432.11

2 Fliers Killed

MACLEOD, Alta., April 3 (CP)—Two instructors were killed today in the first fatal accident at No. 7 Service Flying Training School at this Southwestern Alberta town 30 miles west of Lethbridge. Their plane crashed four miles east of Macleod.

The victims were Pilot Officer Robert Condie, 24, of Crystal City, Man., and Sergt. Pilot James White McIntosh, 25, of Winnipeg.

Two Additional Officers Taken On Strength Of Military Training Camp In Morrow Park

Two additional officers have been taken on strength of the Training Centre it was announced today by Lt.-Col. E. O. Keeler, M.C., V.D., officer commanding.

Lieut. Charles Venning, of the Midland Regiment, reported for duty this week and at present is enjoying leave of absence. Lieut. Venning was taken on strength of the Peterborough Centre in September last at Petawawa, and while engaged in physical training, sustained a serious injury to his back necessitating his removal to military hospital there. Later Mr. Venning was transfererd to the Rideau Military hospital at Ottawa and his recovery has been slow, being discharged from the latter hospital this week.

Lieut. Venning is a veteran of the Great War and served with the 15th Battallon of the Canadian Expeditionary Force. He was taken prisoner in June, 1916, and for a period of over 16 months was in a German prison camp. While at Petawawa he was one of the most popular officers on the strength of the Peterborough Centre and he was most enthusiastically received by the officers of the Centre when he reported for duty here this week.

The second newcomer to the Centre is 2nd Lieut. R. Dixon who also reported for duty this week. Lieut. Dixon is from the Prince of Wales Rangers and on reporting for duty Thursday he was welcomed to the officers mess by Lt.-Col. Keeler and also by Major L. Johnson, mess president.

GET A $100 LOAN
Repay $7.78 a month
No Endorsers Required
Loans made on furniture or auto. No credit inquiries of friends or relatives. Money usually the same day.

Cash Loan You Get	Amount You Pay Back Each Month Including All Charges — 4 mos. loan	8 mos. loan	12 mos. loan	15 mos. loan
$ 50	$ 7.88	$ 4.10	$ 2.84	
50	13.13	6.83	4.73	
80	21.01	10.92	7.56	
100	26.26	13.65	9.46	$ 7.78
125	32.83	17.06	11.82	9.73
150	39.39	20.48	14.18	11.67
200	52.52	27.30	18.91	15.57
300	78.79	40.95	28.37	23.35

Other loans up to $500 available
Instalments based on prompt repayment and include charges of 2½ per month as authorized by the Small Loans Act, 1939. *We guarantee* there is nothing else to pay. Phone or call to apply.
HOUSEHOLD FINANCE
— Corporation of Canada —
Established 1878
PETERBOROUGH, ONT.
Second Floor, Lansfield Block
177 Charlotte St., Opp. Loblaws
M. E. Holt, Manager — Phone 5843

W. R. TURNER
Phone 4971 — 195 Simcoe St
Heating—Plumbing
Tinsmithing
CONTRACTING, JOBBING, REPAIRING
"CRANE" PLUMBING FIXTURES
"HECLA" FURNACES
"IRON FIREMAN" STOKERS
IMPERIAL (ESSO) OIL BURNERS

"THY WILL BE DONE"
A moving drama centred around the Crucifixion of Our Divine Lord. Cast of eighteen. Biblical costumings. Male voice choir. Lighting effects. Two nights.
MONDAY and TUESDAY, APRIL 7 and 8
8:30 p.m. Tickets Adults 50c
Mount St. Joseph Auditorium

Early Mass at Sacred Heart Church
Until further notice there will be a Mass at 6 a.m. every Sunday in the Sacred Heart Church for those who are obliged to work because of the necessity of speedy war production.

NOTICE
EVERETT PRINGLE, Barber, formerly of George and Park Hill Road, wishes to announce to his customers and friends, that he is now located at Moore's Barber Shop, 294 Charlotte St.

JOHNSTON'S
George St. at McDonnel
Open Evenings

Garage Open
This Sunday, April 6
J. J. DUFFUS CO.
Service All Cars
TELEPHONE 5757
OUR FILLING STATION IS NEVER CLOSED

PRE-EASTER
SPECIAL SERVICE
11 A.M.–Bethany Tabernacle–7 P.M.
REV. H. L. TURNER
OF HAMILTON, ONT.
Pastor of one of the most aggressive churches in Hamilton
A Distinctive Preacher and Expositor.

« « « PERSONAL AND SOCIAL » » »

Miss Theresa Brinnan and Mrs. Charles Brinnan and daughters of Windsor are visiting in Havelock, the guests of Pte. and Mrs. Harry Revoy.

✧ ✧ ✧

Mrs. Arthur E. Swain of Valentia, Ont., is spending the week-end in Peterborough.

✧ ✧ ✧

Miss Rita and Miss Agnes Grady of Lock Street entertained at a linen shower, and Mrs. Lawrence Gibson of 126 Lansdowne Street was hostess at a miscellaneous shower, given in honor of Miss Betty Louise Mackness, whose marriage to Mr. Victor G. Rawlence takes place on April 12.

✧ ✧ ✧

Pte. Harry Revoy of the Midland Regiment at Ottawa is confined to his home in Havelock through illness.

✧ ✧ ✧

The sacred cantata, "Olivet to Calvary," by Maunder, will be rendered by the choir of St. John's Anglican Church at seven o'clock on Sunday evening under the direction of F. G. Mann, L.Mus., organist and choirmaster.

✧ ✧ ✧

The marriage is to take place in Tweed on April 12 of Miss Dorothy Lucas, daughter of Mr. and Mrs. A. Lucas, Tweed, to Mr. Stanley Murduff, son of Mr. and Mrs. James Murduff, 211 Prince Street.

✧ ✧ ✧

Mrs. Carroll Rose of Port Hope Highway entertained at a delightfully-arranged miscellaneous shower honoring Miss Doris E. Willison, who is to wed Mr. Richard W. Ducker on April 12. Tea and coffee were poured by Mrs. Wm. Whaley and Mrs. C. Willison. Twenty-four guests attended.

✧ ✧ ✧

Hostesses at luncheons given in honor of Miss Barbara Cutting, bride-elect, were Mrs. Thomas McKay and Miss Elizabeth McKay, Mrs. Hugh Waddell, Mrs. Thomas Gentles and Mr. D. A. McTavish. Miss Ruth McKee entertained at a kitchen shower at Walkerfield House for Miss Cutting.

✧ ✧ ✧

Tickets on an antique comport of pressed glass are being sold by members of the Home Arts Guild, Women's Art Association, in aid of the British War Victims' Fund.

✧ ✧ ✧

Mrs. Max Gilbert of 621 Centre street is celebrating a joint birthday Sunday, with her little daughter, Peggy.

✧ ✧ ✧

Toronto folk, formerly of Peterborough, who are in town for the Robbins-Cutting wedding this evening include Mr. and Mrs. Sidney Howard, Mr. and Mrs. Peckham Barber, Mr. Claire Campbell and Mr. William McPherson.

✧ ✧ ✧

Miss Beatrice Sawyer and Miss Lily Taylor were winners of the annual badminton tournament of the Y.W.C.A. Supper was served following afternoon games, the tournament continuing in the evening.

✧ ✧ ✧

Some of the problems of civilian defence will be the subject upon which Dr. R. K. Magee will address members of the Nicholls Hospital Wome's Auxiliary Monday afternoon at the annual meeting, which is to be held at three o'clock in the Sunday School hall of St. Andrew's United Church.

✧ ✧ ✧

Mrs. A. A. Leach, Stanley avenue, is motoring to Toronto today, where she will take the train Sunday for an extended visit to Voncouver, returning by way of Harrison Lake in the Canadian Rockies, where she will spend a week or ten days.

✧ ✧ ✧

Miss Geraldine Conley, public health nurse, will talk of "Building a Life or Drifting a Life," at the final Fireside Tea Hour of the season Sunday afternoon in the Y.W.C.A. Green Room. Miss Queenie Hone will be in charge of music, and hostesses are to be girls of the "Star" Sunday School Class of George Street United Church, of which Mrs. W. P. Hetherington is teacher. The Fireside Hour is held at four-thirty, with tea served in time for guests to attend church service afterpoon. All girls and women of the city are made welcome during this informal hour.

✧ ✧ ✧

Attending the wedding at seven o'clock this evening in Trinity United Church of Miss Barbara Cutting, daughter of Mr. and Mrs. Roy E. Cutting, to Mr. Arthur Wheelock Robbins, are Mr. and Mrs. Donald G. Robbins of Barrington, Rhode Island, parents of the bridegroom; Mr. Donald G. Robbins, Jr., of Fairfield, Conn., who will be groomsman, and Mrs. Robbins; Miss Louise McKinney of Boston, Mass., who is to be the maid-of-honor; Mr. Edward J. Griffing of Toledo, Ohio, usher; Mr. and Mrs. John S. Clapp, Boston, Mass.; Miss Audrey Lawson, Kingston, Ont., and from Toronto: Mr. and Mrs. Maxwell Couttes, Mr. William J. McMaster, Miss Vesta Webster, Miss Margaret Aitken, Miss Evelyn Aitken, Miss Lois Tompkins, Mr. Jack Dunn.

✧ ✧ ✧

Mrs. L. Gibson, Lansdowne Street, was hostess at a miscellaneous shower for her niece, Miss Betty Mackness, who is to be married on April 12. Present were Mrs. J. Mackness, Mrs. C. Cooke, Mrs. W. Warren, Mrs. C. Heal, Mrs. B. Callan, Mrs. W. Jobe, Mrs. W. Cooke, Mrs. J. Dorrington, Mrs. MacMillan, Mrs. Miller, Mrs. Monk, Mrs. Law, Mrs. Crowe, Mrs. E. Gibson, Mrs. J. O. Fife, Mrs. F. Cox and the Misses M. Gibson, Kingston, Eileen Gibson, M. Mackness, R. Grady, A. Grady, B. Gibson, Ethel Gibson, Anne and Jack Gibson.

✧ ✧ ✧

Literary Study Club members, with Mrs. R. J. Kidd and Mrs. F. C. Neal presiding at a tea table effective with snapdragon and tall yellow tapers, were hostesses for the tea which followed Mrs. F. Adrian Brook's delightful lecture recital on Friday evening in the Y.W.C.A. Green Room.

✧ ✧ ✧

Leading Aircraftsman Esmie Faux of Benson, England, has arrived in Peterborough to spend some time with his sister and brother-in-law, Pte. and Mrs. J. Blodgett.

✧ ✧ ✧

Mrs. C. Renaud In Chair For Meeting

Mrs. Charles Renaud presided for the April meeting of Group C, George Street W.M.S., held at the home of Mrs. H. G. Walker, George Street. Conveners of the May meeting will be Mrs. Walker, Mrs. D. Carlisle and Mrs. R. Parnell.

Mrs. A. Burrows led the devotional period, during which Miss Mamie Biggs' lovely contralto voice was heard in "He was Despised and Rejected of Men," from Handel's "Messiah." Taking the Scriptural words, "Christ Must Reign," Mrs. E. Wand was heard in a brief talk in which simple truths were clearly and concisely outlined. Thanks to the hostess and those taking part in the program was expressed by Mrs. J. B. Parker.

✧ ✧ ✧

Tells Of 10 Hours Spent In Life Boat

Experiences of a return voyage from New Zealand in which their ship was torpedoed at three o'clock in the morning, and of a rescue following ten hours in a lifeboat, were described by Mrs. J. G. Inkster, wife of Dr. J. G. Inkster, formerly of Knox Presbyterian Church, Toronto, when she spoke Friday afternoon at the Easter Thankoffering meeting of the Women's Missionary Society of St. Paul's Church. She was introduced by Mrs. T. J. Carley.

Mrs. Inkster told of the work members of the Presbyterian Women's Missionary Union of New Zealand are doing, which is similar to the W.M.S. in Canada. Mrs. H. Morgan voiced the appreciation of the Society to Mrs. Inkster for her splendid message.

Mrs. E. H. Howson presided for the meeting, at which members of the Ladies' Aid Society were present. Mrs. J. Dutton, president of the latter group, gave the Scripture reading and led in prayer. Mrs. J. Goldie gave an enjoyable solo, with Miss M. Rannie at the piano. An appeal from the I.O.D.E. asking for new clothing for British war victims was read by Mrs. Howson. The Thankoffering was presented and dedicated in prayer by Mrs. A. T. Barr. A social half hour was held following the benediction pronounced by Rev. Dr. Barr.

✧ ✧ ✧

Sailors In Need Of Sweaters, Socks And Mitts

A letter of gratitude from Constance M. Grant, secretary to the Kingston Division, Women's Auxiliary, R.C.N.V.R., in which was enclosed a complimentary membership card, has been received by Mrs. E. Wand, president of the Local Council of Women, acknowledging knitting sent for the sailors who guard Canadian and British ports.

Miss Grant's letter tells of the constant stream of sailors leaving for active service, who are provided with a ditty bag containing a heavy sweater; helmet, scarf, socks, mitts, bible, writing pad, tooth-brush, tooth-paste, shaving cream, chocolates or gum, playing cards, soap in case, paper-back novel and cigarettes. The Kingston branch has given out about 250 of these bags, as well as 230 Christmas bags.

"As we are not a large organization, and have only been established a year," she writes, "we feel we have done quite well. We have a number of sailors from Peterborough and district, so we would be most grateful for your assistance. We will be fully equipped with scarves, but will appreciate turtle-neck sweaters, helmets, seamen's socks and mitts."

Parcels for these sailors, who are undoubtedly the backbone of the British Empire, are to be sent to Miss Dorothy Rigney, 169, King street, East, Kingston, Ont.

One of the letters received by the Kingston branch from a grateful sailor speaks for itself: "I received the bag you so thoughtfully sent to me at Christmas. I was in England over the holidays and did not get it until I arrived in Halifax. I was unlucky enough in that I was unable to get any mail whatever after I left for England, so after a matter of about three months I had quite a lot when I received it this morning. After a lapse of that time, with no word from anyone, it warms a fellow's heart to know that he is not forgotten while away, and it is all truly appreciated very much. All the articles in the parcel were something I happened to be in need of, as one often forgets to stock up before he leaves port, and is right out by the time he gets back."

"To each and every lady who was so kind to us in helping toward making things easier and more cheerful, I send my thanks."

(Signed) William Nolan, A.B.

✧ ✧ ✧

Range Pals To Have "Suggestion Box"

The weekly meeting of the Range Pals was held at the home of the Misses Reta, Edna and Shirley Butler on Friday night, with a record attendance. The president, Miss Daisy Bell, presided at a short business meeting, at which it was decided to have another "Suggestion Box" to obtain ideas for a program for the coming year. The members were reminded that they are still to save their tin-foil for the Red Cross.

A game of bingo was the feature of the evening, and prizes were won by Miss Blanche Quinn and Mr. William Price. This coming week being Holy Week, there will be no meeting but the Misses Audrey and Norma Timlin will be hostesses at the next meeting to be held on April 18.

MATERIAL INTEREST

By ALICE ALDEN

WHEN a gown is fashioned of an interesting or exquisite fabric, beautifully cut and detailed, it needs but little in the way of embellishment or trimming. As an example of this fashion fact, we present the delightful dinner dress shown here. It is fashioned of a new fabric in Celanese rayon and silk, a fabric that is indicative of the increased activity and interest in domestic fabrics. The material has a pronounced check, somewhat reminiscent of sports weaves, and is very supple. The color is a soft sage green with a twisted girdle in two-tone orange and apricot taffeta. The skirt is beautifully draped and is slit to the knee in front. A low neckline makes an effective frame for costume jewelry.

Combination Dinner Set

By ALICE ALDEN

BLUE and white is a smart color combination for a dinner dress. It is especially appropriate for Spring and is the choice of many a well-dressed woman. Ruth Hussey, charming movie actress, is one who favors this color scheme for important evenings. Here she poses in her new Spring dinner suit. The dark blue crepe skirt is topped by a white blouse in crepe de chine, a fabric that is very much in favor. A semi military jacket in white with matching blue lapels gives the outfit a new look. The jacket would also make a lovely companion for a white, blue or red dress.

FASHIONS

You can't beat this trim shirtwaist dress for all-'round usefulness. Its tailored lines are as becoming as they are smart, and the button-front is an especially practical feature. The skirt is pleated to give plenty of room for action and the shoulder yokes make the freedom, too. Choose a sturdy washable fabric, for this dress will lead a busy life. Colorful checks are both gay and appropriate.

Style No. 3442 is designed for sizes 6, 8, 10, 12 and 14. Size 8 requires 2¾ yards of 39-inch fabric.

Pattern number .....

Size .....

My Name .....

Address .....

.....

I enclosed 20c for postage

Fine Musical Festival Is Presented

The excellent musical name the Temple Band and Songsters have won for themselves was maintained Friday evening during a fine Musical Festival presented in Park Street Church Friday evening under the auspices of the choir.

The program was in two parts, opening with the band portion. Feature numbers were the solo selections, "Schubert's Serenade" (trombone), skilfully presented by Mr. A. Jones, and "Jesus is Strong to Deliver" (euphonium) which Mr. A. Mills played admirably. Band numbers included the invocation, "A Prayer"; the march, "Oh, Sing Unto the Lord" (Coles); meditation, "I Need Thee Every Hour" (Coles); Beethoven's "Minuet," "Sunshine," by Gallidge, and the hymn "Last Hope."

The P.T. Songster were heard in a vocal march, "A Soldier's Song"; Songster Doreen Braund presented a monologue, "Soliloquy of An Old Piano; Songster Mrs. M. Braund gave the soprano solo, "Beside Still Waters" and "Florentina Caprice" was played as a piano trio by Mrs. Richardson, A. Thomas, D. French. Other P.T. Songster selections were "O Give Thanks" and "Lead Us, O Father," the latter to Fritz Kreisler's melody, "The Old Refrain."

Adjutant Norman Buckley was chairman for the program, which was delightfully varied and well received.

Branch Notes

ST. GEORGE'S BRANCH

The meeting was opened by a hymn and prayers with the president, B. Curtis, in the chair. It was decided to have a nominating committee this year to present a slate of officers to the members for election. The committee is as follows: K. Gibson, convener, Marg. Adkinson, Marg. Pearson, Ivan Pearson.

Ivan Pearson was named A.Y.P.A. monthly convener.

On Saturday evening at 7.15 the branch will meet for an evening of bowling, the losing teams to be responsible for a social evening at a later date.

Next week being Holy Week we will have a worship night with service in the church at 8 o'clock and slides and a talk given in the basement at 8.30. Members please be on time.

Midland Chapter Meets in Norwood

NORWOOD, April 5—(ENS)—The 1st Midland Regiment Chapter Junior I.O.D.E. Norwood held its first regular meeting on Wednesday evening at the home of Miss Doris Johnson, with a very good attendance.

The Regent, Miss Helen Watson, was in the chair, and the meeting opened with the prayer of the Order repeated in unison.

It was voted to send a letter of thanks to Mrs. W. B. Tucker, Regent of the Senior Chapter for her co-operation in connection with the organizing of the Junior Chapter.

Plans were made for the making of a layette, and also felt slippers for British War victims. The Chapter also decide dto "adopt" a Northern School, and will send clothing and food to same.

Misses Eileen Giffen and Margaret Steele were appointed as program committee. Meeting closed with the singing of the National Anthem after which refreshments were served.

Mrs. F. Brook Tells How "Make Literature Live"

By unlocking a "magic chest" stored with literary gems that have been lying dormant, Mrs. F. Adrian Brook took an absorbed audience through a land of literature Friday evening that gave them an idea of art from thousands of years B.C. to the present day, ending strikingly on a comparison between the present Queen of England and the Elizabeth of Spanish Armada days that showed how magnificently the courage and mighty spirit of Britain has come down through the ages.

Mrs. C. S. Thompson, president of the Women's Art Association, introduced Mrs. Brook, whose talk last year on "Poetry and its Influence on Everyday Life" was responsible for the enthusiastic plea that she return for this season's closing program. Verse and choral speaking is but one of the many literary branches in which Mrs. Brook is actively interested, and she has just completed a course along this line for teachers and principal of the Regal Road Public School in Toronto. Because she "does not knit," Mrs. Brook is presenting, as her "bit of war work," a program at the Y.W.C.A. this afternoon under the auspices of the Art Association, with proceeds to go to the British War Victims' Fund.

"If you would think for a moment of all the books that have been written in the world, and try to imagine the space it would take to hold them, you will have a faint idea of the enormous literary heritage that is ours," Mrs. Brooks said in introducing her subject. "But even before there were any books, before even papyrus, stone and clay slabs were utilized, there was literature. Men have always delighted in the telling of notes, many of which were memorized and handed on from one generation to another."

The reading of old poems is to Mrs. Brook like creeping to the attic and having our hopes awakened and memories stirred by examining old heirlooms and intimate treasures," and she defined words as "lifeless as the unplayed notes of music until they are interpreted."

Gleaned from ancient Persian lore was advice for the house-cleaning season, "If you have moth trouble, place a piece of a dragon skin over the eggs," and for the family next door, "If thy neighbor has an evil eye, give him the right eye of a wolf to keep as a charm." Quoted also was a lovely little fragment of philosophy in which the character of the church is represented as showing that "When all treasures are tried, truth is the best."

Glimpses into the diary of Samuel Pepys was a fascinating experience with Mrs. Brook turning the pages. The light that he throws upon his domestic affairs kept the audience chuckling. However, Pepys was also a scholarly gentleman, with a keen love of music and books, and has "chattered his way into the immortals."

Some modern poetry Mrs. Brook likened to costume jewelry, which, although brilliant and attractive, does not always stand the test of time. Included in her modern group was the speaker's own clever interpretation of a certain type of "would-be society woman."

A handy little perennial is Henry Drummond's "Nice Leetle Canadienne," read in the French-Canadian dialect which Mrs. Brook presents with such skill. A modern parable is Henry Van Dyke's Easter story in which the author has taken the experience of a handful of clay as symbolic of the development necessary before attaining maturity.

Mrs. Brook is at her best in children's verse, and delightful were her stories of the "dreadful end of one who comes, slams the doors just for fun"; "The Tonsils Coming-out Party" by Jean Graham, and "Matilda's Music Lessons," in which the old days of the high piano stool and the nervous child were amusingly recalled.

DOROTHY DIX

MAKE DINNER BELL MOST WELCOME SOUND IN HOUSE

Every Wife Should Be Able and Willing to Set Good Meals Before the Husband Who Furnishes Them

Dear Dorothy Dix—Is a man justified in calling his marriage a failure when his wife dislike cooking so intensely she absolutely refuses to do it? I am employing a cook at present, but am not able financially to have her salary added to our living expenses. The only other alternative would be to eat at various drug stores and restaurants, and I would not like that. My wife would not mind boarding, but that would not suit me. There are no children. Please discuss this problem. A REAL ER

ANSWER—Certainly a man is justified in regarding his marriage as a failure if his wife refuses to make him a home, for that is one of the things that every man marries for. Wedding bells are the requiem for courtship and romance, but the dinner bell is the tocsin of the soul whose music never palls upon our ears, and there would be very few marriages if men knew that they would never hear it in their own homes, or in every man's dream of love and marriage is the picture of his own house, his own table with a good dinner upon it, and a cheerful wife waiting to open the door that leads to peace and comfort after his hard day's work is over. It is for this that he gives up the freedom of his bacherlorhood and assumes the expenses of a family. I have said in this column, over and over again, that it is just as much the wife's obligation to fry the bacon as it is the husband's to bring it home, and that inasmuch as failure to support enables a wife to get a divorce from her husband, failure to be a good housekeeper should entitle the man to send his wife back to her mother.

Men Not Farsighted

Most girls are practical enough minded to find out before they marry what sort of providers the men they are considering as husbands would make. That, at least, lets them know what to expect and whether they will have to help make the dough as well as bake it, or not.

But men apparently take no such precautions. They seem to take it for granted that every girl is born knowing how to cook and keep house, and they don't even bother to ask Arabella or Jane whether she is allergic to the kitchen or not.

This is a pity and it goes a long way toward explaining why so many marriages go on the rocks, for no man can be expected to stay in love with a wife who keeps his stomach upset by her bad cooking, or who throws half his salary in the garbage can. Nothing fills us so full of love and good will and all the nobler emotions as a satisfying meal. And on the contrary, nothing rouses in us all the Old Nick and makes us want to quarrel and pick fights as to be hungry. Hence a happy marriage is bound to be based on good housekeeping.

It Brings Discontent

Certainly for a wife to force her husband to live on drug-store food would be to inflict cruelty on a dumb animal. Living in a boarding house is better, but it tends to separate a couple because they are not dependent on each other for company or comfort.

Besides, you don't like it. So my suggestion to you is to tell your wife that if she is not willing to do the cooking herself she must get a job and earn the money to pay for her substitute in the kitchen. That would be only fair.

Probably anybody she would employ would be a better cook than she would be, and also it would serve the purpose of keeping her out of mischief by having something to do outside of the home, as she will not work in it.

• • •

Tell the Truth if Love Changes

Dear Miss Dix—I am a young man, engaged to a very beautiful girl who is very much in love with me. We have been engaged for two years and she has been working hard to finance her wedding and, in general, every one is happy but myself. But I find myself very much in love with another girl for whom I care much more than I do for No. 1. My trouble is I cannot bear to tell the first girl, because it would break her heart. Also, it would make a mess of everything. Yet I want to marry the other girl. What shall I do? GLEN

ANSWER—There is only one decent and honorable thing for you to do, and that is to tell the girl to whom you are engaged the truth. you owe that to her and also to the present encumbent of your fickle heart. Of course, it will take courage to do it, and it will make a lot of gossip and you will come in for plenty of criticism, but that is better than being tied for life to one woman when you love another.

Don't worry about breaking the girl's heart. It won't, and it won't bring her the unending misery that it would to find out that you had married her just because you were sorry for her. No woman is so unhappy as the unloved wife.

• • •

"Borrowing" Friends Can Be Eliminated

Dear iMss Dix—Can you tell me a tactful and diplomatic way of collecting borrowed articles, especially money? I have a lot of friends who are continually borrowing small sum of money that in the aggregate count up to a good sum, but who never think of returning any of it. Also, my books and china and silver and bric-a-brac are scattered around among my acquaintances, who have asked me to let them use it for a party or something, but who never send it home. How am I to tell them I would like to have my things without offending them? JANE

ANSWER—I don't see why you should waste any diplomacy on your deadbeat friends, for people who borrow and never return are not forgetful. They are racketeers. They save their own faces by calling their petty thieving borrowing, but they never really mean to return the article they ask you to lend them.

So why don't you just write a little note asking dear Sally to send back your spoons, or dear Jane to return the five dollars you lent her, and make no apologies for dunning them. If it makes them angry, so much the better. The fewer such friends you have the better off you will be.

• • •

Adopting Baby Serious Thing

Dear Miss Dix—We are a young couple who have been married five years, but we have no children and would like to adopt one. We would like to get a little girl about 2 years old, not particular about looks. How can we go about getting one?

SOME ONE WHO WANTS TO BE CALLED MAMA.

ANSWER—In every State there are Child Finding Societies. Apply to the one nearest you. But don't be in too big a hurry. Wait a little while longer on the stork. Give nature a chance.

DOROTHY DIX.

DO YOU KNOW . . .

Mix a teaspoonful almond or olive oil with your shampoo before you pour on the hot water, and this will give your hair extra lustre.

✧ ✧ ✧

Remove the burners and wicks of your oil stove once a week and boil in strong soda water, dry in the sun if possible. Boiling ensures good light and heat without smell.

✧ ✧ ✧

Use up odd silk stockings by dyeing them dark and then pairing them.

✧ ✧ ✧

Chopped mint leaves added to French dressing, and served over tomatoes, lettuce and cucumbers, makes an excellent Spring salad.

✧ ✧ ✧

....That it isn't hard to hold your skirts down in an April wind, if you know how. First, put on your fullest skirt. Now add a wide-brimmed straw hat, resting it lightly on top of the head. Fill your arms with a good-sized hand-bag, five packages or so and a candy bar.

THE STARS SAY . . . .

By GENEVIEVE KEMBLE

For Saturday, April 5
By GENEVIEVE KEMBLE

Highly stimulated forces and faculties should combine to make this a day of exciting action as well as sound achievement. Business, publicity, correspondence, all pertaining to writings, publishing, travel and promotional enterprises may be highly accelerated and should prove surprisingly lucrative. Change, novelty, innovation, strange adventure and romantic experience seem to add zest to an intriguing state of affairs, but keep alert to friction with superiors.

If It is Your Birthday

Those whose birthday it is should be on the eve of a year of surprising achievement with great progress and success in connection with business, writings, publication, travel, communication as well as in all intellectually creative avenues of expression. There may be novelty and change, with outstanding adventure which may attract public attention.

A child born on this day should be singularly versatile and brilliant, with mental qualities of advanced vision and possibly originality and audacity assuring it public acclaim.

Marmora

Corporal Ronald Regan is taking a special course in radio repairs at Danforth Technical School, Toronto.

Mrs. E. Hewitt spent a couple of days this week with friends at Belleville.

Miss Eva Johnston is seriously ill at her home here.

Mr. and Mrs. George Wiley have moved into part of the residence on Forsyth Street owned by the Misses Clairmont.

Mr. and Mrs. Keith Rollins have moved to Kingston.

Mr. and Mrs. W. J. Dougherty of Belleville visited Mr. and Mrs. S. C. Boyd on Sunday.

Mrs. Ed. Flynn, Jr., met with a painful accident on Wednesday when she scalded her arm and side with boiling water.

East Emily

The meeting of the Young People's Union was held at Bethel United Church on Tuesday evening with a fair attendance, considering the condition of the roads. The president, Miss Doris Charlton, was in charge. Rev. Mr. Patterson gave a very interesting topic, followed by a short business period. Mr. Jack Bailey was appointed missionary convener to take the place of Mr. Roger Blackwell, who has secured a position in Peterborough.

Mr. Cecil Casey and his aunt, Mrs. Sam Mills, spent Saturday visiting the former's aunt, Mrs. C. W. Richards, in Millbrook.

The roads are pretty well opened for cars in this district at the present time as the county snow plough has been on nearly all the side roads.

Mrs. Herb Jackson spent last week visiting with relatives in Peterborough.

Mr. William Rea of Peterborough is visiting at the home of his niece, Mrs. Evans Storey.

Messrs. Clifford and Raymond Miles spent Sunday with their parents at Stoney Lake.

Miss Thelma Bailey of Peterborough spent a few days this week with her parents, Mr. and Mrs. Clive Bailey.

Mr. and Mrs. Alvin Drain of Clarina spent Tuesday at the home of the latter's brother, Mr. Eugene Switzer.

Mrs. Esmond Storey and little son Ray spent a few days this week visiting with her cousin, Mrs. S. J. Sluggett, in Peterborough.

Mr. Oswald Ruth spent a few days this week visiting relatives in Islington.

Mr. Elmer Henry spent Wednesday visiting with his sister, Mr. and Mrs. Herb Parker, in Peterborough.

'On Parade'
Y.W.C.A. Gymnasium
Military Review
THURSDAY and FRIDAY
April 24th and 25th
At 8 p.m. in the
Y.W.C.A. Gymnasium
TICKETS 25c ON SALE NOW
Don't Miss the Parade of the Babies

Free
WRIST WATCH FREE
For the sale of a few bottles of perfume 1 to 25 cts. only. Sale outfit supplied free. Send No Money
EXTRA PREMIUM FOR PROMPTNESS
NATIONAL PREMIUM CO.
1227 Dorchester St. East Montreal

8 ACTIVE INGREDIENTS IN THIS COUGH REMEDY
If you want speedy relief from a cough due to a cold, step into the nearest drugstore and ask for a bottle of Ayer's Cherry Pectoral. Take a spoonful as directed. Note how Ayer's 8 active ingredients go to work loosening thick mucus and lessening the effort required to clear the air passages! Feel how it warms irritated throat membranes—soothes the soreness—eases discomfort. In just a few minutes you should enjoy remarkable relief. Ayer's Cherry Pectoral does not affect the appetite or disturb the stomach. And you'll like its palatable wild-cherry flavor.
AYER'S CHERRY PECTORAL
IN HOUSEHOLD USE FOR 100 YEARS

See Desert Trap For Huns About Bengasi

(By KIRKE L. SIMPSON.)

WASHINGTON, April 5 —(AP)— Some chagrin is expressed in London over quick British evacuation of Bengasi under pressure of advancing German-Italian mechanized forces, but the defensive strategy involved is obvious. Weather and the desert terrain are British allies counted upon to stall the Axis counter-drive in North Africa just as they helped bog down Marshal Graziani's earlier and far more formidable attempt to invade Egypt.

Graziani was credited with having some 360,000 men when he started his ill-fated march to seize the Suez Canal. Most of that army wound up as British war prisoners or battle casualties.

Estimates from Cairo place the probable strength of the present Italo-German force in Libya at two mechanized divisions, perhaps 20,000 men. If that is anywhere near accurate, Cairo seems justified in its disposition to dismiss what is happening now in Libya, including evacuation of Bengasi, as a minor incident of the war. The operations there could not affect British grand strategy in the Balkan-Mediterranean war theatre seriously.

Should Suspect Trap

The evacuation of Bengazi before the Axis force had come within seventy-five miles or so of the city must create suspicion in the mind of its commander that a trap is being baited for him. Unless his force is far greater in size than Cairo seems to believe, it cannot securely hold the ground it has taken or may take. The further it advances, the greater its peril.

British forces took Bengasi from Graziani's shattered Fascist army by an encircling movement, not by a frontal attack. They rate it indefensible now, and also of no great strategic value since the nerve centre of the war in the East is shifting to the Balkans.

The idea seems to be to lure the Axis column into the high ground of the Libyan "hump" of which Bengasi is the western gateway. Occupation of Bengasi by the enemy would tend to force a serious division of his presumably limited strength. He must also hold the desert roads south of the "hump" or risk being caught, as were Graziani's men, by a British encircling movement cutting them off from the coastal highway to Tripoli.

Just how the German troops and tanks reached North Africa is a question which probably is troubling the London and Cairo High Commands much more than any real threat they constitute to British arms. Suspicion is expressed in London that the French Tunisian bridgehead across the Sicilian Straits may have been used, although the Vichy Government as well as Gen. Maxime Weygand in French Africa have denied it.

Won't Change Strategy

The Axis counter-offensive, as developed thus far, appears more than anything else to be a daring attempt to bolster Italian morale and perhaps weaken Yugoslav or other Balkan pro-British tendencies. It is utterly improbable that it will alter British grand strategy of sending all possible aid to threatened Greece or Yugoslavia, even if all of Eastern Libya also must be abandoned or even another British retreat into Egypt is forced.

Cairo reports intensified Royal Air Force harassment of the German-Italian column and its communications. To the extent that the Axis counter-thrust compels retention in North Africa of British air forces, which could otherwise be spared for use in a Balkan war, it has already had some effect on the larger and more important war developments.

That is already being off-set by clear evidence in East Africa, in Eritrea and in Ethiopia, that Italian resistance generally is verging on collapse. If and when it comes, as seemingly it soon must, British forces there will be released for use in the Balkans or to reinforce the army of the Nile in North Africa.

Slugged, Ditched?

BRAMPTON, Ont., April 5—(CP). — An unidentified man about 25 years of age was found lying unconscious in a ditch near here today with a deep gash in his forehead, apparently inflicted by a blunt instrument.

Police removed him to hospital here, where he was conceded only a slight chance to live. It was believed he may have been dumped from an automobile, since car tracks were seen near the body.

The discovery was made by a 13-year old schoolboy, John Ingolsby.

HEMORRHOIDS
2 Special Remedies
by the Makers of Mecca Ointment
Mecca Pile Remedy No. 1 is for Protruding Bleeding Piles, and is sold in Tube, with pipe, for internal application. Price 75c. Mecca Pile Remedy No. 2 is for External Itching Piles. Sold in Jar, and is for external use only. Price 50c Order by number from your Druggist.

YOU'LL BE SO HAPPY WHEN RELIEVED FROM CONSTIPATION GAS
Can you help relieve the pressure of gas due to waste in the intestines? Yes! Take Beechams Pills. They act two ways to help relieve temporary constipation. First, this purely vegetable compound induces a gentle, thorough bowel movement with no unpleasant after-effects. Next, it quickly relaxes and refreshes you by relieving the distress of constipation gas. Take Beechams Pills tonight. Feel different tomorrow. At your druggist's.

HEALTH PROBLEMS

By DR. L. A. CLARKE
Peterboro M.O.H.

In the past few years the governments of both Canada and the United States have found it necessary to step into the advertising picture and curtail some of the extravagant claims made for various foods, cosmetics, drugs and various allegedly health giving mechanisms, such as violet rays, etc. Most newspaper readers will have noticed the distinct change in the tone of advertising of some products. There was, for instance, one well advertised food which boldly claimed in its advertising to be alkalizing in the system. Actual chemical analysis of the product has shown the reverse to be true and while this particular food is still on the market, its advertising has been drastically revised. The public should know that all food stuffs on the market possess certain food value and the standard is according to that set up by the Dominion Government and maintained as such by inspection and analysis. Standards are fixed for a great number of food stuffs and these are being improved from time to time as knowledge increases. At Ottawa the Food and Drugs Branch of Federal Department of Health has for its object the setting up of standards of quality for all food stuffs and drugs in Canada. Its chief object is to serve as a guide for industries in the preparation of foods and drugs for the market. After the Proprietary or Patent Medicine Branch was taken over by the Federal Department a special review was made of registered preparations. It will give the public some idea of the extent to which it was being victimized by fraudulent claims to know that as a result of this review the number on the market was reduced to 1-10 of the previous number. Today a fairly complete explanation is required as to the nature of the contents of the preparation and a fairly complete explanation of the components on the label and wrappers insisted upon.

Dr. Clarke

Preparations for certain diseases are not permitted to be registered, such as cures for goitre, tuberculosis, cancer and some others. The result of incessant checking up of patent medicines is that every patent medicine now on the market is harmless and has at least some medicinal value. In spite of the efforts being made to protect the public, there is still a considerable quantity of advertising that comes dangerously close to the line of untruth. In the field of food advertising, too many folks are twisting and turning health measures recommended by scientists and physicians into health fads. The use of almost any food discovery, no matter how meretritious, may be over done.

The reducing fad which was extremely popular a few years ago and which today has an occasional new adherent, was followed promptly by an increase in the incidence of tuberculosis among its followers. Dieting should be done only under the supervision of a competent physician. Certain foods are needed for the general building and repairing of the parts of the body that constant activity tears down. Too strenuous dieting results in lowered resistance and diminution of the zest for living.

Sun bathing and various light rays have fallen into a group of health fads but we will have more to say about these a little later in the season, or the present it is sufficient to say that sun baths, like other helpful things, and this includes ultra-violet light treatments, should be taken in moderation.

Perhaps one of the most serious results of drug advertising is that it leads to self-diagnosis. Self-diagnosis has two main defects: first, the diagnosis is wrong and, second, the medicine taken has little or no virtue as far as that particular ailment is concerned. On many patent preparations the symptoms listed as belonging to certain diseases are very vague and are those that are common to many ailments and are such that they suggest certain conditions that the reader can readily imagine are his. Another significant feature of this type of advertising is the amount of medication necessary or recommended to give it a thorough trial. One of them recommends a minimum of six bottles at $1.25 a bottle! How many patients would be willing to return to their doctor for any such gouge as this for the comparatively minor ailment for which this particular medicine is advertised?

Cough remedies, of which there are many, may lead to dangerous delay in the making of a diagnosis in such diseases as measles, whooping cough and tuberculosis. As a result of the use of patent remedies and self-diagnosis, too many cases of these diseases remain without proper treatment and many other people become infected who would not have been had an accurate diagnosis been made.

This is an appeal to ordinary common sense. In spite of the curb placed by authority upon advertising, a good deal of it is still exaggerated. Remember that fads and fancies come and go and that there is always a group of manufacturers willing and eager to exploit their new discovery to the limit of its possibilities before the brakes can be applied. If you will take a pencil and paper you will find that the longest way around by the doctor's office is the shortest way to the desired end.

Dollars To Doughnuts

By EDITH ELLINGTON

YESTERDAY: Beatrice files an application for a job, finds she is angered by the attitude of the personnel director. Her courage in talking up to the director lands the place. At lunchtime she calls Mr. Weeming, tells him she is going to South America—without Clarence. He is surprised, secretly pleased. And Bee Davis, newest member of Huntington's staff, comes from the phone booth.

* * *

BEE SIGHTS A GOAL

CHAPTER X

Budget fashions, in the basement, consisted of a huge amount of floor space bounded by built-in cases filled with dresses of every size and color imaginable.

In the center of the department, four iron racks of "mark-downs" proved an irresistible attraction which lured even the most casual of passing customers from the nearby children's department. Housewares, with pots, pans, electric appliances, were on the other side of Budget Fashions.

Miss Bee Davis, who had been working in Budget for a whole week now, supposed that the housewives who purchased double boilers and little boys' pants were the logical customers for Budget dresses, and probably that why why they had put it so conveniently between the two departments.

It had been a hectic and eye-opening week. She had learned to make out sales slips; she had learned the difference between what you did when a customer wanted a purchase charged and delivered, and when it was cash and carry. She had learned to walk up to a woman fingering mark-downs under the blue "Reduced for Clearance" sign, and ask, "May I help you, Modom?" Every customer in the store was "Modom." The lady in charge of the training department had crisply corrected her when she pronounced it "Madame."

Beatrice had learned too that you never turned a hair when a woman who weighed 200 pounds pawed around in the size 14's; and no matter how broad of beam she happened to be, if she wanted a print with immense flowers that was sure to make her look like a slip-covered elephant, you let her buy it.

"See how well it fits across the shoulders," she had learned to point out, if the dress was too long. And, "It's just the color for you," if the dress was too tight.

She did not feel happy about those things. They seemed a little dishonest. But Toby Masters told her cheerfully, "That's the way to make the quota sing, honey."

* * *

Right now, Beatrice was standing beside a thin young girl who was trying on a black crepe with a white lace collar. "I think that looks very well on you; it's quiet, but it isn't the sort of dress that's easily catalogued." At the strange look in the young girl's eyes, Beatrice hurried on, "No one could tell whether you'd spent $5 or $50—do you see what I mean? You could wear this dress to work, to a dinner party—"

"I want it for a special date," said the girl, uncertainly. "I don't know. It's nice, but it's sort of—sort of—"

"Quiet," said Beatrice firmly. "Yet it's becoming. If you bought a dress that was more noticeable, people would remember it, don't you think? This dress will give you so much wear; you could change the collar—you might wear a plain white linen one for the office, and a blue neckerchief with a blue belt for some other occasion."

She knew that this was the wrong technique. Toby would have reached promptly for some red horror with an imitation rhinestone buckle. But somehow, in this week she had worked here, Beatrice found herself rebellious. This child simply needed someone to explain things to her. For the same amount of money, she'd get so much better results! So many customers hadn't the faintest conception of how their slim resources could be stretched to make them look smarter.

"It doesn't cost money to exercise good taste," she thought "Why should this girl walk out of Huntington's with a dress that's a poor advertisement for us and a disaster for her?"

But the thin girl trying on the black dress was stubborn. "I want something—well—more stylish," she said. "One of those prints, maybe. I—I want it to look dressy."

Beatrice sighed and went obediently to the marked-down rack for a couple of prints.

* * *

Mr. Bradley, the section manager, crossed the floor swiftly toward her. "Oh, Miss Davis."

"Yes, sir?"

Something about Mr. Bradley invariably amused her. She didn't quite know what it was. Perhaps it was because he was so earnest. He stalked through Budget Fashions with his clean-cut young jaw set sternly, as if he were bearding lions in their dens. He had rather nice brown eyes, and dark hair that didn't lie quite smoothly.

"Miss Davis, I—er—well, as a matter of fact, Miss Davis our buyer thinks you should be warned about spending too much time in conversation with each customer." He stirred uneasily from one foot to the other. "We understand, of course, that a sale can't be hurried. But she feels that you er—perhaps unconsciously er—are attempting to sway the customer's judgment so that—well, in the end, we shall have a return rather than a sale."

Beatrice's hand on the dresses shook a little. "I'm sorry, Mr. Bradley," she said quietly. "I'll try to do better."

Yesterday, when she'd been explaining to a customer that vertical stripes were better than horizontal stripes in size 20, the buyer had been going over some slips at the counter nearby. But Beatrice hadn't connected that with the resentful look the buyer had given her this morning as she hung up a new lot of horizontal-stripe numbers.

So Miss Dane had been listening just now, too! No wonder Miss Getz and Toby and Annie Ryan called her "Drizzle Puss"!

"She's taking it as a criticism of her buying judgment," Beatrice thought, as she walked back to her customer. "And so it is. She may be a wonder when it comes to getting a shipment of dresses under the market price, but it's her place to buy more discriminately, too." In just this single week, Beatrice had come to many conclusions about Budget Fashions.

The customer finally walked out without buying anything. Beatrice let her go.

She stood there in the fitting room, touching the rejected dark dress that was smart, practical, and quiet for all its tiny price tag, and thought, "Doesn't the store want the best efforts of its sales people? Is this the way they treat everybody who tries to be really helpful?"

True, the dress hadn't sold. But if the store, as a matter of policy, went in for educating its customers—for being of actual service to them—in the end, the sales would be better than ever. "They'd be dependable, regular repeat sales. Customers would be grateful and come back, for they'd know at Huntington's you got an honest opinion, not just a sales talk."

* * *

She returned to the sales floor slowly. Mr. Bradley was signing a slip for Toby. On an impulse, Beatrice asked him, "Do you think customers prefer not having the opinion of the salesperson offered them? Some of them are uncertain, they really ask—"

Mr. Bradley looked uncomfortable. "A store must give its customers what they want, not what's good for them. Everybody's taste is different. We can't go in for educating our customers up to our own individual standards."

"Why can't we?" asked Beatrice hotly. "Oh, maybe I don't know enough about it. But it seems to me that if that same girl walked into the college shop upstairs, they wouldn't let her buy a $20 dress that would announce to anyone who saw it that Huntington's college shop smells bad!"

"Miss Dane has been buyer in this department for 10 years."

Shewanted to retort, "Maybe it's 10 years too long." She bit the words back. The store earned a great deal of money, it was certainly a successful store, and efficient.

"I never tried to understand it before. But now that I'm here, I'm going to stick it out. I'll learn."

It came to her that if she were the girl she pretended to be, she'd have no choice. She'd be glad of the job and meek. "I'll take it," she thought firercely. "I'll stay right here and find out if I'm worth anything or not."

Again she remembered the voice in Mr. Weeming's office. "Useless, am I? Well, I'm going to find out if Grandfather's store is really living up to what he wanted it to be. And if it isn't, I'm going to make it over!"

(To Be Continued)

Fraserville News

Haig Bothwell left on Monday night for Ottawa after having spent two weeks at his home here.

Miss Berrice Moore has returned home after having spent a few weeks with her sister, Mrs. R. Williamson, Blackwater.

Miss M. Holden of Peterborough and Miss I. Malone of Cavan were visitors this week at the home of Mr. and Mrs. R. Holden.

Rev. Morgan Rowland is conducting a series of Easter services in Bailieboro Church in Passion Week, from Monday until Friday.

Norwood Scouts Are Reorganized

NORWOOD, April 4 (ENS)—The 1st Norwood Scout Troop was reorganized on Wednesday evening under Scoutmaster Hathaway in the Armories. This troop has been in abeyance for nearly a year owing to the fact that so many of its members joined the forces, and the late Scoutmaster Mr. D. Craighead joined the Department of National Defence.

Mr. Hathaway is a newcomer to this district, but an enthusiastic Scout worker, and a very satisfactory meeting was held. Eleven of the "old troopers" reported.

Plans for the future were discussed, and it was decided that certain work should be done by the older members preparatory for patrol leadership and then a drive should be made for new members. A number of signs and symbols were revised, and several scout games enjoyed.

The L.O.L. No. 30, Norwood, held another successful euchre party on Wednesday in their own hall. Seven tables were played, and an enjoyable evening spent.

The prize winners were as follows: Mrs. D. McConnell and Mrs. Bert Preston tied for first ladies, Mrs. McConnell winning the cut, Mrs. Jack Rogers second ladies. Mrs. Johnson took first gent's prize and Mr. Stan McMillan second gent's. Two consolation prizes went to Mrs. Howard Gardiner and Mr. Alex Innis. At the close of the evening lunch was served.

Mrs. J. Roxburgh was hostess to St. Andrew's Presbyterian Church W.M.S. Norwood on Tuesday afternoon, Mrs. Borland, president in the chair.

The meeting was opened by Mrs. Borland with part of the Easter service from The Glad Tidings, followed by a circle of prayer by Mrs. Rork and Miss Craig. and Bible reading by Mrs. Wm. Robb.

A discussion took place regarding the advisability of holding a "Sunrise Service" on Easter morning, final arrangements to be made a little later. Two readings were given, one from The Glad Tidings by Mrs. Roy Baker and the other on "China" by Mrs. W. Golloher.

Pot Luck Dinner Clicks

CAMPBELLFORD, April 5 (ENS) —St. Andrew's Ladie's Aid group exceeded their twenty-five dollar objective at their pot luck dinner staged to raised money for the British War Victims' Fund on Tuesday. According to a spokesman for the group the dinner was well attended and a real success with the cheque already on its way to the Fund. Four groups combined to prepare the dinner. Three of these were headed by town ladies, Mrs. Thadeus Patrick, Mrs. F. B. Adamson and Mrs. J. F. Macgregor while the fourth was in charge of Mrs. Ray McCulloch representing members of the West Seymour branch. Mrs. J. C. Anderson is president of the organization.

SUGAR TOMATO
12% to 14% Sugar Content

First of all Tomatoes to produce ripe Fruit
Think of it, a sweet tomato with many fruits exceeding 12% Sugar. Nothing like it ever before. Note the beauty and symmetry of the long racemes of fruit, often two feet in length. Smaller than regular tomatoes, but their superb sweetness and appearance make the Sugar Tomato the finest vegetable introduction in years. Bears enormously and is in a distinct class for dainty dishes, salads, sauces, juice, etc. Irresistible. Be first to have it. Order now. Pkt. of 100 seeds 15c; 2 pkts. 25c; ½ oz. 65c (postpaid).
FREE — Our Big 1941 Seed and Nursery Book
Better Than Ever
DOMINION SEED HOUSE
Georgetown, Ontario

To Those Convalescing After Severe Illness

After many severe illnesses or serious operations the patient is very often left in an extremely weak, nervous, run-down condition.

To all those convalescents who need some kind of a tonic to stimulate and build up the weakened system, we would recommend Milburn's Health and Nerve Pills to assist them back to health—happiness again.

These pills help supply elements necessary to assist the convalescent in bringing back bodily strength and vigour.

Price 50c a box. 65 pills, at all drug counters.

Look for our registered trade mark a "Red Heart" on the package.

The T. Milburn Co., Limited, Toronto, Ont.

TEST THIS
Famous 38 years Proven Remedy
Sybilla **SPAR'S** For
Sore Throat, Whooping-Cough, Colds, Cough Bronchitis and Infected Tonsils Results or money back. Try it. All Druggists.—(Advt.)

IMMEDIATE DELIVERY

Eye It NOW.. Try It NOW.. Buy It NOW! CHEVROLET for '41

● *Now* is the time to see your dealer about a new Chevrolet. *Now*—while you can get so much motor car value for your money! *Now*—while low price buys "all the necessities and most of the luxuries of modern motoring"! Never has a car carried more advancements and advantages than this year's value-leading Chevrolet . . . Concealed Safety Steps . . . quality Body by Fisher . . . comfort-increasing Knee-Action . . . Vacuum-Power Shift, *at no extra cost* . . . 41 great features for '41! The new Chevrolet has been *sized* ahead, *styled* ahead, *designed* ahead for your protection. *Eye* it, *try* it, *buy* it today. Enjoy *immediate delivery* and make sure of thrifty, dependable motoring in the years ahead!

CANADIAN-BUILT BY GENERAL MOTORS

41 FEATURES FOR '41

1. Concealed Safety Steps
2. Tiptoe-Matic Clutch
3. Reinforced Unisteel Turret Top
4. Box Girder Frame
5. Safe-T-Special Hydraulic Brakes
6. Separate Parking Brake
7. Shockproof Steering
8. Valve-in-Head Engine
9. Vacuum-Power Shift
10. Unitized Knee-Action
11. Thrilling New Bigness
12. Automatic Dome Light
13. Ventilation Drip Shields
14. Dual Panel Door Construction
15. All Doors Hinged from Front
16. Concealed Door Hinges
17. Harmonic Balancer
18. 58¾"-wide Front Seat
19. Two Arm Rests
20. Convenient Front Seat Adjustment
21. Full Horn Ring
22. Dual Horns Mounted Behind Radiator Grille
23. Weight 3250 lbs.
24. Glass Area 2264 sq. ins.
25. Automatic Locks on All Doors
26. Left and Right Door Front Locks
27. Instrument Panel Clock
28. Glove Compartment with Lock and Light
29. Accessible Trunk Lock
30. Evenly Mounted Windshield Wipers
31. Rear Axle Inspection Plate
32. Individually Cooled Cylinders
33. Self-Adjusting Tension-Type Rear Spring Shackles
34. Rubber Cushioned Rear Spring Mountings
35. Steel-bound Felt Window Glass Channels
36. Positive Crank-Controlled Ventipanes with Lock
37. Six Bolts Hold Rear Wheels to Flanged Axle
38. Two Adjustable Sun Visors
39. Lavish Use of Bright Metal
40. Front Seat and Door Scuff Pads
41. Hypoid Rear Axle

Work for Victory Lend to Win! BUY WAR SAVINGS CERTIFICATES

YEARS AHEAD for YEARS TO COME

C-1441

J. K. HUGHES
340 WATER STREET TEL. 3533

USE THE EXAMINER CLASSIFIED COLUMNS FOR QUICK RESULTS

Bring or Phone your Ad–Dial 4641–to the Ad Taker Before 1 o'clock Daily and on Saturday, 10 o'clock. Rates Low as 1c per word.

Births Marriages In Memoriam Cards of Thanks Deaths

BORN

CARTER.—At 177 Antrim street, April 4, to Mr. and Mrs. Joseph J. Carter, a son, Robert William.

ENGAGEMENT

The engagement is announced of Pearl Ruth Viola, daughter of Mrs. Laura Kincaide, and Victor Andrew Bertrand, of Debert, Nova Scotia. The wedding to take place soon.

MARRIED

The marriage took place quietly on Saturday evening, March 29, in Toronto, of Anne Elma, formerly of Millbrook, and third eldest daughter of Mrs. Lila Davis, and the late Mr. James Davis of Millbrook, to Kenneth Vickers, R.C.A.F., of Ottawa, only son of Mr. and Mrs. Albert Vickers of Swift Current, Sask.

IN MEMORIAM

WRIGHT.—In loving memory of Helen Ann Wright, who passed away twelve years ago today, April 5, 1929.

This world may change from year to year,
And friends from day to day;
But never shall the one we loved
From memory pass away.
—Ever remembered by her Sisters and Brother.

CARD OF THANKS

Mr. and Mrs. H. C. Jackson and family of Cordova Mines desire to thank the many friends for kindness shown in their recent bereavement, in the death of their son Stanley.

FLORISTS

TURNBULL'S FLOWER SHOP
Cut Flowers, Funeral Designs, Potted Plants. Service at all hours. 441 George St. 'Phone 7583—Nights 8586

THE PETERBOROUGH FLORAL CO
Flowers Delicately Arranged For All Occasions
436 Water. Telephone 6912—Nights 6746

FUNERAL DIRECTORS

J. J. DUFFUS
FUNERAL SERVICE
WATER AND CHARLOTTE STS.
Telephones, Day and Night:
OFFICE - - - - - - 5757
J. J. DUFFUS (residence) - 6443
ORVILLE J. FALLS - - 5618

COMING EVENTS

First insertion, 20 words or less, minimum charge, 50c. Subsequent consecutive insertions, 40c per insertion. All over 20 words, 2c per extra word per insertion.

HOSPITAL WOMEN'S AUXILIARY General Meeting, Sunday School Hall, St. Andrew's United Church, Monday, April 7, three o'clock. Guest Speaker, Dr. R. K. Magee; subject, "Some of the Problems of Civilian Defence." A cordial inviation is extended to all.

REGULAR MONTHLY MEETING, Ladies' Auxiliary Canadian Legion, on Monday, April 7, 8 p.m. A good attendance requested.

AUSPICES of Peterborough County Radio Forums.—Public Meeting in Co-op Hall, George and Dalhousie streets, Wednesday evening, April 9, 8 o'clock standard time. Speaker, Hon. George Hoadley, ex-Minister of Health for Albert. Subject: Health Service. Public invited.

J. S. EASON, Toronto (Editor and Publisher). Public (Blackboard) Lecture, "Basic Principles of the New Economic System," Y.M.-C.A., Tuesday, April 8, 8 p.m. Collection.

THOSE INTERESTED in the Nation Salvage Campaign are invited to meet in the Board Room, City Office Buildings, Tuesday, April 8, at 2 p.m.

PERSONALS

KLEEREX—FOR SKIN AILMENTS—IS sold in two strengths—Medium and Strong. Heals Eczema, Psoriasis, Erythema, Impetigo, Itch, Boils, Chaps, etc., while you work. 50c, $1.00, $2.00. Recommended and sold by all Drug and Department Stores.

YOU CAN RUN A HOME KINDERGARten with our help. Canadian Kindergarten Institute, Toronto 10, Ontario

Piano Tuning

WILLIAM R. POTTER, PIANO TUNing (formerly of Heintzman Co.). 220 King George.

PIANO TUNING. ARTHUR COLLIson. Dial 6765.

Custom Tailoring

DOES YOUR COAT OR SUIT NEED Altering? Have it done now. Tony Pepe, Greene Building. Dial 4295.

3a Hairdressers 3a

FOR YOUR EASTER PERMANENT — call Dixie Simons, 5402. 320 Charlotte.

JEAN JAMIESON AND ALLAN LEWIS, Hair Stylists at Lewis' Beauty Shop—Permanents $2.00 to $7.00. Dial 4432.

PERFECT WAVES AND PERFECT Curls with a Jean Jones Permanent. 379 George S. Dial 8543.

SHAMPOO 25c, STYLED FINGERWAVE 25c. "Barbara," at Downer's Beauty Shop.

VINCENT MARINO, HAIR-STYLIST AT Mary Marino Beauty Salon — Our $5.00 Oil-Wave Special $3.50. Hair Conditioning and Facial Treatments. 8662.

PERSONALS

3a Hairdressers 3a

PARIS BEAUTY SALON — EASTER Specials—Permanent $1.95, Other Permanents $2.50 up. Try our Razor Haircut and Styling with your next Permanent. Dial 5311 (opposite Bell Telephone).

FOR SALE

4 Miscellaneous 4

FOR HIGHEST QUALITY TAILORED Clothing, only slightly used. Low priced.
RUSKIN'S
Aylmer (off Charlotte)

ENAMEL GAS RANGE $5.00, LARGE Ice Refrigerator $2.00, Child's Commode 50c, Rocking Horses, Pink Steel Bassinette, 236 Burnham, Apartment 1.

ALL KINDS USED FURNITURE. Gent.'s Bicycle. Dial 4314.

PIANO SNAP
UPRIGHT PIANO, GOOD CONDITION, $30.00. Parks' Studio, 208 Charlotte.

FOX SCARF, CHOICE, BROWN, GOOD condition. Not available after Monday. 54 McDonnel.

WOMAN'S TWEED SUIT, SIZE 38-40, good condition; Refrigerator. Dial 8118.

GO-CART AND CRIB, CHEAP. 243 Euclid.

THRESHING MACHINE, COMPLETE with Tractor, Mill and Belts, all in good condition. Percy Mulvey, 273 Ridout Street, Port Hope.

MASON & RISCH PIANO AND BENCH Walnut finish, cheap for cash. Telephone 5162.

BROWN PRAM, GOOD CONDITION. Telephone 6540.

GIRL'S COAT, 12 YEARS, LIKE NEW; Lady's Coat, size 40. Dial 3768.

PRAM, LLOYD, CREAM, GOOD CONdition; Mendelssohn Piano, splendid condition. 308 Mark.

QUANTITY OF BOY'S CLOTHING, INcluding Donegal Tweed Spring Coat, age 10. Dial 9138.

GIRL'S SPRING COAT, SIZE 16. 540 Charlotte.

GO-CART AND BASSINETTE. DIAL 7691. 527 King.

GENUINE HEINTZMAN & CO. PLAYER Piano, cost new $1,200. Moving, must sell immediately—$125.00 takes it, including 40 Rolls. Write Box 400, Examiner.

BLUE PRAM, PRACTICALLY NEW, $20 cash. Cost $35 last year. 744 Armour Road, or Telephone 4518.

LARGE LLOYD PRAM. 540 CHARlotte.

SILVER FOX CAPE STOLES AND Chokers, $25.00 up. Stabler Furs, 541 Bethune.

M.-H. COMBINATION GRAIN AND Fertilizer Drill, 13-disc, just used one season. Telephone 656 ring 4, Campbellford, or apply 854 Romaine.

VACUUM CLEANER, GOOD CONDITION Dial 5963.

NAVY PRAM, EXCELLENT CONDItion. Dial 3741.

POTATOES, DELIVERED, 90c BAG. Telephone 5065.

CHILD'S CRIB AND MATTRESS, HIGH Chair, Stroller, Walker, Extension Gate, Car Seat, Swing, Toilet Seat. 712 Ross Street.

DELAVAL SEPARATOR, NO. 12, 500 LBS. in good condition, Two 5-Gallon Milk Cans, Cream Can, Reversible Wheel and Shaft for Motor Boat, Brass; Sleeping Bag. 813 Water Street.

MANURE FOR COLD FRAMES, ALSO Rotten Manure for Gardens. Telephone 7572.

YOUR FURNITURE PROBLEMS WILL be solved satisfactorily at Ruskin's. New and Used Furniture for Home and Cottage.
RUSKIN'S, 287 George

GREY STROLLER $3.00, CHILD'S WINE Coat, Hat, Leggings, size 3½; Man's Spring Overcoat, size 44, $5.00; Extension Table, $3.50. Telephone 5697.

SINGER POWER SEWING MACHINE, proctically new, cheap. Telephone 6641.

NEW PLUMBING
(Factory Guaranteed)

3-Piece Toilet Outfit	$19.95
White Enamel Iron Tubs	$24.00
White Enamel Iron Basins	$ 8.75
New Range Boilers	$ 9.95

Soil Pipe, Boilers, Sinks, Etc.
Fixtures Installed.
Lumber—Doors—Windows
PETERBORO METAL CO.
256 Simcoe Street. Telephone 8301.
Mail Orders Accepted.

LARGE DESK. TELEPHONE 7198.

ICE BOXES $7.50 UP
Heavy Duty Electric Ranges, $19.50 up. Electric Washers, $29.50 up. New Merchandise Guarantee. Terms: $1.00 per week.
JOHNSTON'S
George at McDonnel. Open Evenings.

WALNUT BUFFET AND CHINA CABInet, good condition. 220 Braidwood Avenue.

CAMP BED, TABLES, MIRROR, CARpet, Refrigerator, Heater, Pipes, China, Glassware. 376 Stewart.

WHITE PORCELAIN TOPPED KITCHEN Table, High Chair, Single Bed, Three-quarter Bed with Way-Sagless Springs and Marshall Mattress, 2 Linoleum Rugs 9' x 9', all in excellent condition. Apply 236 McDonnel.

McCLARY 6-BURNER 2-OVEN GAS Range, good condition; also McClary Commercial Range. Apply Mr. Bosley, St. Joseph's Hospital.

NEW VACUUM CLEANERS, BRITISH-made, complete Assembly, powerful and efficient, only $19.88. Canadian Tire Corporation Associate Store, Water Street (opposite Market).

4a Seeds and Grains 4a

REGISTERED NO. 1 CARTIER OATS, 8th generation, 85c Bushel. Dial 5011.

5 Dogs, Cats, Birds, Etc. 5

COCKER SPANIEL (MALE), 7 MONTHS old, Thoroughbred. 567 Albert.

COCKER SPANIEL PUPPIES, REGIStered Hedgley Kennels Telephone 3316.

THOROUGHBRED WIRE-HAIRED TERrier Pups. 207 King George.

PURE-BRED BOSTON MALE. A BARgain. 539 Harvey Street.

DOGS BOARDED HEDGLEY KENNELS Telephone 3316.

CLASSIFIED ADS BRING QUICK RESULTS

FOR SALE

5 Dogs, Cats, Birds, Etc. 5

6 Fuel 6

DRY MIXED WOOD, $3.50; SLABS, $3.00 ½-Cord. Dial 6631.

FOR MIXED WOOD AND SLABS, DIAL 8650—Curtin's Wood Yard, Chamberlain Street.

7 Livestock and Poultry 7

FOUR HEAD OF YEAR-OLD CATTLE. N. G. Leahy, Teelphone Douro 6 ring 5.

ONE-YEAR-OLD HOLSTEIN BULL, REgistered, blood tested, or will Trade for other Live Stock. Keene 11 ring 24.

10 LITTLE PIGS, 6 WEEKS OLD. Emery Peters, R. 4, Peterborough.

GOOD JERSEY COW, DUE APRIL 1ST. Write Mrs. S. Carveth, Millbrook.

FOR SALE — FOUR-YEAR-OLD FARM Mare. Apply Stables, Middleton Drive.

TWO HOLSTEIN BULLS, 12 AND 8 months old, good type, dams R.O.P. tested. Herd free listed. A. J. Campbell, Roseneath.

TEN HEAD WELL-BRED DURHAM Stockers, two years old. Dial 3624.

TWELVE PIGS, 6 WEEKS OLD. DIAL 7065.

CUSTOM PLOUGHING AND CULTIvating by Tractor. Dial 7645.

WANTED — STORE HOGS, 40 TO 100 lbs. Telephone 4878. H. Wheeler.

Baby Chicks

A GOOD START MAKES A GOOD FINish. Start now with Bray Chicks. No shopping round — because Bray has what you want. Most breeds; Crosses; Pullets; Capons; started and day old Chicks. Immediate delivery. Ask about our Daily Specials. Bray Hatchery, 364 Water. Telephone 3834.

8 Real Estate 8

LOTS ON MARIA AND JAMES Streets, between Burnham and Mark, 50c and $1.00 per foot. Apply 236 Burnham, Apartment 1

THREE LARGE LOTS, 35 DOLLARS each. 482 Edison Avenue.

6-Roomed House, Water	$3,500
New Bungalow	$3,500
6-Roomed House, Aberdeen Ave.	$3,600
6-Roomed House, Aylmer Street	$2,900
6-Roomed House, Sherbrooke	$3,000
7-Roomed House, Westcott	$3,100
6-Roomed House, Water St.	$1,200
6-Roomed House, Park Hill Rd.	$2,000
6-Roomed House, Edinburgh	$1,500

Good Lots for Sale.
Money to Loan at 5% on City Property.
National Housing Loans Arranged.
WALTER NUGENT
187 Charlotte Street. Telephone 3040.

LARGE HOUSE, CENTRAL, OIL HEATing, suitable for Doctor or Apartment. 6-Room Bungalow, modern, large lot, garage, highway, edge of City. Large Business Lot, central, George Street, suitable for Stores and apartments, or Garage. Other Building Lots, all parts of City, $50 up. Many fine Homes for Sale, much less than cost to build. If interested, see us for prices and terms. Other Listings wanted. P. C. Rutherford, 146 Hunter Street.

GENERAL STORE, OLD-ESTABLISHED Business, Northumberland County; all new Stock; Solid Brick Building; good farming district. About $6,000 required. Write Box 75, Examiner.

FOR SALE—SIX-ROOMED RED BRICK House, good heating system, central. Apply 162A Park Hill Road.

REMEMBER
You will not always be able to arrange a Building Loan such as the National Housing Act provides to-day. Thousands have taken advantage of it. Why not you? Monthly payments are $6.54 for each $1,000.00 borrowed, which includes Interest and Principal. This is a wonderful opportunity. IT'S UP TO YOU TO TAKE ADVANTAGE OF IT.
H. J. McCANNAN—JACK SINCLAIR can arrange everything for you, including blueprints for residence. Representing Canada Life Assurance Co. and other Companies for Loans at 5%.
140 Simcoe St. Telephone 4676.

BARGAIN COUNTER.

Duplex, Water, North	$2,800
Lovely Brick, tile bath, shower, hardwood up and down	$5,300
Another One, West, Brick	$3,300
Beautiful New Bungalow, the kind you are looking for	$4,200
How about this One, 5 Ac., 7-Rm. Brick, inside City limits	$2,200
Buy Your Lot Now, and Build under National Housing Loan, 5% Interest.	
Lovely South-end Brick	$3,300

H. J. McCANNAN—JACK SINCLAIR
140 Simcoe St. Telephone 4676.

THE NATIONAL HOUSING LOAN
Offers you an Easy and Effective Method to Own Your Own Home. Twenty years to repay. Payments less than rent. If you are building this year, see
WALTER NUGENT
187 Charlotte Street
Telephone: Office 3040, Residence 8448.
Representative for the Mortgage Department of the London Life Insurance Company.

TWO CHOICE BUILDING LOTS, MORrow. Dial 4389.

BRIGHT, COMFORTABLE 6-ROOM Brick, handy C.G.E., South. Bargain. Apply 293 Dalhousie.

COMFORTABLE 5-ROOM COTTAGE, plumbing, central. Snap. Apply owner, 293 Dalhousie Street.

Frame 6 Rooms, 3-piece bath, new furnace, garage. Easy terms	$2,500
Brick 7 Rooms, 3-piece bath, furnace, garage. Easy terms	$2,700
Brick 5 Rooms, new, 3-piece bath, furnace, hardwood, large lot	$3,750
2 Houses, large lot, good revenue	$2,300

M. STOREY
374½ George St. Telephone 6573.

CHOICE BUILDING LOTS, AYLMER Street North. Telephone 8663.

S., Brick, 6 Rms, newly decorated, plumbing, good lot	$2100.00
S., New 5 Rm. Bungalow	$2900.00
S., 5 Rm. Cottage, plumbing	$1700.00
Central, Double Brick House	$3500.00
W., New 5 Rm. Bungalow, very modern	$4300.00
W., 7 Rm. Brick, modern	$3250.00
N., 6 Rms, modern	$3600.00

O'TOOLE BROS.
Real Estate and Insurance
354 Water St. Telephone 9447.

BUILDING LOT FOR SALE, 50 FT. x 170 Ft. Gas, electricity, sewer on street, No. 34 Braidwood Avenue. Apply Harness Shop, 332 Water Street. $25 cash, balance monthly payments.

$2,000.00 BUYS 200 ACRES OF LAND, with $4,000.00 worth of Buildings, or would Exchange for City Property. Write Box 83, Port Hope.

Dublin, 6 Rms, Brick	$1400.00
Romaine, 6 Rms, Brick, sewer	$2100.00
South, 5 Rms, Bungalow, mod.	$2800.00
Reid, 6 Rms, oak floors, mod.	$3500.00
Double House, Brick, plumbing	$3500.00
Benson, 6 Rms, very modern	$5500.00
Gilmour, 8 Rms, 2 bathrms, etc.	$6000.00

National Housing Loans, 5%.
J. A. GIBBS, 95 Hunter St. W. 3843.

FOR SALE — SOUTH HALF OF LOT 3, Concession 10, Cavan; Buildings, good wood, water. Apply J. J. Morton, Cavan.

FOR SALE

9x Building Materials 9x

CHECK YOUR SCREENS NOW!
Flies and mosquitoes will be swarming into your home before long. Are you adequately protected?
Check your Screens now and make sure there will be no last-minute repairs or replacements to cause trouble later. They probably need repairs . . . others need to be replaced . . . and couldn't you use a few more for windows that were kept closed previously?
We have Screens ready to install in almost every standard shape or size of window . . . and can make new ones to fit odd shapes and sizes. Call us to-day about your Screens.
H. R. SCOTT LIMITED
George at Rink St. Telephone 4638.

B. P. TILE FLOORING
An Asphalt Base Flooring in Squares 9" x 9". Will outwear linoleum. Many color designs and combinations to chose from. Patterns and colors do not wear off. Has already been installed in many Peterborough homes, offices and stores. Makes very attractive floor coverings in kitchens, bathrooms, vestibules, and recreation rooms. Can be laid on wood or concrete floors, and will last and wear for years. $2.70 per square yard laid and finished ready for use. Call us to show samples and give estimates—no obligation on your part
H. R. SCOTT LIMITED
56 George St. Telephone 4638.

OAK HARDWOOD FLOORING
9½c Square Foot. Room 10' x 10' would cost only $9.50.
H. R. SCOTT LIMITED
56 George St Telephone 4638

REPAIRS AND REMODELING ARE EASY AND INEXPENSIVE
Look at your Home through your neighbor's eyes. Is it modern or attractive—or it is a white elephant? If your home is old and out of style, but sound structurally, it can be easily and quickly modernized. Financing can be arranged through your Bank or our Bank to spread the payment of the cost over a period up to two years, at a low rate of interest. Call us for additional information.
H. R. SCOTT LIMITED
George at Rink Street. Telephone 4638.

ARE YOU PLANNING A NEW HOME?
Come right in and see us to-day—we have all the tools for home planning you'll need. We have PLANS, FINANCING INFORMATION, IDEAS, SUGGESTIONS—and good contractor references. Interest on home mortgages is low—maybe the lowest it will be during your life time. Under the National Housing Act all you need to have as a down payment is 20 per cent. of the value of the house and lot — the 20 per cent. would include the value of the lot. So why wait? Call us to-day for additional information.
H. R. SCOTT LIMITED
George at Rink Street. Telephone 4638.

PLANNING TO BUILD A SUMMER COTTAGE?
There are a good many question marks in the minds of most folks who plan to build a Summer Cottage. Our job is to eliminate these marks.
This means without obligation to purchase, you are free to consult us at any time.
We like to think of our establishment as a building headquarters, the services of which are open to the people of this community. You are free to consult us at any time without obligation or embarrassment.
Don't hesitate to do so.
H. R. SCOTT LIMITED
George at Rink St. Telephone 4638.

DON'T WAIT FOR APRIL SHOWERS TO TEST THE ROOF
Your roof might have been perfectly sound last Fall, but has it sprung any leaks since then? When April showers drench the countryside you will know . . . .by telltale stains on walls and ceilings. . . .but this is a very expensive manner of testing a roof.
Repairs, or putting a new roof right over the old one, are reasonably priced. Let us check your roof now, and fix it if it needs repairs.
Inspection and estimates are free from cost and obligation.
H. R. SCOTT LIMITED
George at Rink St. Telephone 4638.

10 Used Cars 10

1936 FORD PICK-UP AND 1929 FORD Roadster, good shape. Apply City Service Garage, Keene.

$325.00 CASH FOR BEST DODGE, PLYmouth, or Chevrolet Sedan offered. Telephone 37 ring 31, Keene.

'29 FORD COACH. INTERNATIONAL Sales, Hunter Street E.

'31 PONTIAC DELUXE SEDAN. TELEphone 7966.

'36 CHEVROLET COUPE, $500 CASH. 141 Sophia.

10a Used Trucks 10a

SELL OR TRADE DODGE TON-AND-Half Panel Truck, good condition, for Boat and Motor. Write Box 1, Millbrook.

ONE THREE-YARD HYDRAULIC HOIST and Gravel Box complete. Telephone 8048.

ONE DUMP TRUCK, 3 OR 4 YARDS capacity, complete. Teelphone 8048.

TO RENT

11 Miscellaneous 11

EXCELLENT OPPORTUNITY FOR INdustrious Couple Renting Small Poultry, Fruit Farm, City boundary. When replying kindly give telephone number, Box 57, Examiner.

FOR RENT — RESTAURANT AND LIVing Quarters, No. 7 Highway, Havelock, partially equipped, old-established Business (28 years). Apply to Mr. R. Brennan, Havelock.

11x Apartments To Rent 11x

FOUR - ROOMED, REFRIGERATION, continuous hot water, fireplace, automatic hot water heating. Apply 236 Burnham Street (corner James), Apartment 1.

HEATED APARTMENT, FURNISHED, Unfurnished, Couples, Business Girls. 709 Water.

THREE-ROOMED APARTMENT, HOT water, wired for electric range. Apply 689 Water Street.

FIVE-ROOMED MODERN APARTMENT, 205 Sherbrooke Street; rent $45. Telephone 5633.

MODERN, HEATED, SELF-CONTAINED Four Rooms, fireplace, hardwood floors, Lower Apartment, central. Available May or June. Dial 3986.

LOWER DUPLEX, CENTRAL, HOT WAter heating. Dial 8781.

TO RENT

11x Apartments To Rent 11x

MODERN 5-ROOM HEATED APARTment, separate entrance, sunporch, garage, adults, $38.00; May 1st. Write Box 23, Examiner.

FIVE-ROOMED APARTMENT, NORTH. Telephone 3825. Call between 7 and 8.30.

FURNISHED OR UNFURNISHED Apartment, central, heated. 191 Dublin.

11xx Houses To Rent 11xx

HOUSE, 7 ROOMS, WEST-END, RELIable tenant. Write Box 43, Examiner.

SIX-ROOM HOME, LAKEFIELD, GOOD condition, big garden. Possession May 1st. Reasonable rent; references required. Write Box 36, Examiner.

12 Rooms 12

LARGE FURNISHED BED-SITTING-Room, grill. 642 George.

ROOMS, FURNISHED OR UNFURNISHed. 5124.

TWO UNFURNISHED ROOMS, ONE UP and One Down, suitable for Young or Elderly Couple with no children. Apply 288 Brock, Evenings after 8.30.

FURNISHED ROOM. 209 SIMCOE.

FURNISHED OR UNFURNISHED Rooms, suitable for Light Housekeeping. Dial 9984.

THREE ROOMS. 709 BETHUNE Street.

LOVELY FRONT ROOM FOR BUSINESS Man. Dial 3818.

WANTED

15 Miscellaneous 15

MARRIED MAN FOR FARM WORK, live in, or separate house. Write Box 48, Examiner.

SKIFF, SUITABLE FOR OUTBOARD, about 15 feet. State lowest cash price, Box 51, Examiner.

SMALL MODERN APARTMENT OR Small House by May 1st or sooner. Write Box 46, Examiner.

PRIVATE CAR, SEDAN OR COACH, any make or model. Write Clarence Glenn, Trent River, Ontario.

LIVE FOWL—PAY HIGHEST PRICES. M. Gishman. Dial 8298.

TO RENT, SMALL HOUSE BY COUPLE, by May 1st, not necessarily in City. Write, stating rent, Box 319, Examiner.

YOUNG GIRL DESIRES ROOM AND Board, South-end. Telephone 8758.

TO RENT, WITH OPTION OF BUYing, House on outskirts of City; reliable tenants and good references. Write Box 54, Examiner.

HIGHEST PRICES PAID FOR RAGS, Paper, Iron, and Metals. J. Burfield Dial 8368.

LIVE POULTRY — PAY HIGHEST Prices. M. Florence. Telephone 6823

WANTED — GOOD USED GUITAR. Telephone 8759.

LIVE POULTRY — MARKET PRICE M. Katz. 6850. 342 Stewart.

SCRAP IRON—WASTE PAPER
PETERBORO METAL. TEL. 8301.

IRON, RAGS, PAPER, BOTTLES, ETC. Petersiel, Bethune and Hunter. Telephone 9403.

LIVE POULTRY WANTED— MARKET Prices. A. Lantin. Telephone 6297

BICYCLE THAT CAN BE REBUILT. Telephone 5894.

PASTURE FARM; MUST HAVE WAter. Write Box 41, Examiner.

TO RENT—HOUSE NEAR C.G.E., REAsonable. Telephone 8980.

TO BUY — 6-ROOMED HOUSE OR Bungalow, modern, reasonable, cash. Write Box 33, Examiner.

TO RENT — SMALL HOUSE, WITH ½ or Acre of Land, within 20 miles of City. Write Box 34, Examiner.

GIRL'S BICYCLE, GOOD CONDITION. Write Box 35, Examiner.

CONGENIAL, REFINED COUPLE, TO Share Apartment, central, modern. Write Box 44, Examiner.

UNFURNISHED, UNHEATED, GROUND Floor Room. Write Box 21, Examiner.

CATTLE TO PASTURE. FRANK KILlen, Ennismore.

WANTED — ELM, MAPLE, BIRCH, Basswood, Oak, Pine, Spruce and Hemlock Logs. H. H. Dinsdale, Peterborough.

OLD GOLD
OLD GOLD, COINS, RINGS, OLD DIAmond Jewellery, and Dental Gold Cash paid. Warne's, 349 George.

17 Help Wanted Male or Female 17

EXPERIENCED WEAVERS ON FANCY Woollens and Worsteds, Crompton & Knowles Box Looms. Campbellford Cloth Company, Ltd., Campbellford, Ontario.

NOW IS THE TIME TO QUALIFY FOR a Government job as Clerk, Postman, Customs Clerk, Steno., etc. Five Dominion-wide exams held since war began. Free Booklet. M. C. C. Schools Ltd., Toronto 10. Oldest in Canada. No Agents.

18 Help Wanted, Female 18

YOUNG GIRL TO HELP WITH HOUSE-work and care of Children, out of town. Write Box 53, Examiner.

GIRL FOR HOUSEWORK, SLEEP OUT. 6757.

NEAT APPEARING GIRL FOR SUMMER Resort in Haliburton County. Give particulars and telephone number, Box 47, Examiner.

19 Help Wanted, Male 19

INTERESTING PROPOSITION FOR anyone who wants to improve his situation. We offer you to become our Representative in an exclusive district selling Two Hundred Household Necessities, including Tea, Coffee, on a profitable basis. Try Thirty Days without Risk. Free products for Consumers. Apply to-day, Jito, 1435 Montcalm, Montreal.

BOY, WITH WHEEL. BOYD'S GROCery, 639 George.

BOY, 16 TO 18 YEARS, FOR OFFICE Work. Apply Office, Outboard Marine Manufacturing Co.

UNSATISFIED ROUTE MEN, MEDIcine Men, build lifetime route selling Reliable Remedies, Quality Cosmetics, Farm Products—a complete line of 200 Guaranteed Specialties for Household and Farm. Repeat Orders certain. Interesting Profits. Get details and free catalogue. Familex, 570 St. Clement, Montreal.

WANTED

19 Help Wanted, Male 19

SALESMAN FOR ROOF CEMENTS AND Paints. Selling plan allows you to beat competition. Canadian made. Shipped from Toronto. United Builders Co., 6007 Euclid, Cleveland, Ohio, U.S.A.

PAINTERS AND PAPER HANGERS. Write Box 49, Examiner.

BOY, AROUND 16 YEARS OF AGE. State age, education, and references, Box 42, Examiner.

EXPERIENCED FARM HAND. TELEphone 3212, Keene.

BARBER WANTED. APPLY 294 CHARlotte.

SALESMAN, BY LARGE CANADIAN Manufacturer. Apply to Room 6, Greene Building, after 5 o'clock.

20 Employment Wanted 20

TYPING — MANUSCRIPT WRITING, Correspondence, Evenings. Telephone 3885.

CANADIAN LEGION HAVE LISTS OF Competent Returned Men to Fill Temporary or Permanent Positions. Give the ex-Soldier a chance to work for you. Telephone 6203.

21 Boarders Wanted 21

BOARDER. DIAL 4314.

BOARDERS WANTED, NEAR SOUTH-end Factories. Telephone 3896.

GENTLEMAN BOARDER WANTED, private, clean home, close to C.G.E. 501 Donegal.

TWO GENTLEMEN BOARDERS, NEAR C.G. Telephone 9394.

BOARDER, GOOD HOME COOKING, Washing inclusive; reasonable terms. 194 Hunter.

ROOM AND BOARD FOR GIRL. DIAL 6586.

BOARDERS OR ROOMERS. 413 Downie.

GENTLEMAN BOARDER, NEAR WEST-clox. 5434.

WHO CAN DO IT

22a Financial 22a

Personal Loans
For Any Useful Purpose Including Payment of Taxes Seasonal Needs
ONE YEAR TO REPAY
APPLY TO NEAREST BRANCH OF
The Canadian Bank of Commerce
MONTHLY DEPOSITS PROVIDE FOR REPAYMENT

IF YOU BORROW	YOU RECEIVE	YOU MAKE 12 MONTHLY DEPOSITS OF
$ 60	$ 55.87	$ 5
$ 96	$ 89.71	$ 8
$ 144	$ 134.80	$12
$ 192	$ 179.92	$16
$ 300	$ 280.94	$25
$ 492	$ 460.67	$41
$1,068	$1,000.86	$89

OTHER AMOUNTS AT PROPORTIONATELY LOW RATES
YOUR ESTATE IS PROTECTED BY LIFE INSURANCE, WHICH THE BANK ARRANGES

22b Painters & Decorators 22b

COLEMAN BROTHERS ANNOUNCE Decorating in the Modern Trend-Color Styling at No Extra Cost. Telephone 4485 for Estimates without obligation.

WALLPAPER AND CEILINGS THORoughly Cleaned. Free Demonstration. Also Chesterfields Cleaned. 5963.

22f Miscellaneous 22f

BICYCLE REPAIRING, FREE DELIVery. Telephone 5929. Harran's Cycle Shop, 75 Hunter East.

DUSTLESS FLOOR SANDING, CARpenter, Builder. Dial 9007. N. Graham.

COMMERCIAL ART—DRAWINGS, LETtering. Illustrations and Design. Telephone 7112.

We Appreciate Your Patronage
LET US CLEAN YOUR CAR UP FOR SPRING
EXERT LUBRICATION. CAR WASHING. MOTOR TUN-UP
Edwards' Shell Service Station
Cor. HUNTER & BURNHAM
Phone 4276
Cars Called For and Delivered

SHINGLING DONE AT REASONABLE Prices. Telephone 6624. For full information contact Bert Pearson, at 499 Stewart Street.

DUSTLESS FLOOR SANDING. CHAMberlain Weatherstripping and Caulking. J. H. Vance, 773 Aylmer 7835

25x Dressmaking 25x

REPAIRS AND ALTERATIONS DONE. Dial 6682. 174 Hunter West, Irene Logan.

DRESSMAKING, TAILORING, ALTERations. E. Mitchell, 593 Harvey. Dial 4936.

LOST

LARGE ENVELOPE, CONTAINING SET of Plans, on George near Park Hill Road. Dial 4171. Reward.

TWO 5-GALLON MEASURING CANS, on Highways 7A and 35. Suitable reward. Cities Service Oil Co.

LOANS

MONEY TO LOAN ON IMPROVED CITY Properties. also National Housing Act Loans. Toronto Savings and Loan Company, 437 George Street.

Sell That Unnecessary Piece of Furniture Through a Classified Ad.

LOANS

NEED MONEY?
TALK it over with Canada's largest auto loan specialists.
GET $105.75. PAY $10 FOR 12 MONTHS
GET $192.74. PAY $15 FOR 15 MONTHS
GET $321.23. PAY $25 FOR 15 MONTHS
PAY sooner and save. Loans from $60 to $1,000.
Campbell Auto Finance Company LTD.
Subsidiary of Industrial Acceptance Corporation, Ltd.
J. W. Beaton, Mgr 201 Barrie Bldg.

PROFESSIONAL

44 Lawyers 44

HON G N GORDON, K.C.
Law Office, 395-397 George Street.
Telephone 3577 Money to Loan.

W R PHILP — Barrister, Solicitor Notary Public. 385 Water Street Telephone 8412.

W B GORDON
Barrister, Solicitor
395 George Street.
Telephone 3577

PECK, KERR, McELDERRY & BORBRIDGE—Barristers, Solicitors Money to Loan Offices, 415-417 Water Street Telephone 4681. E. A. Peck, K.C F. D Kerr, K.C., V J McElderry K.C., E F Borbridge, B.A

JACOB LOW—Barrister, etc Mortgage Loans 219 Hunter Street W Telephone 7423. Nights 6214

ELLIOTT & CHANDLER — Barristers etc Money to Loan Offices Kresge Building Telephone 6675 A L Elliott K.C., M.P.P R J Chandler, B.A

JOHN A BRADSHAW — Barrister and Solicitor 360 Water Telephone 9884

Chiropractors

GEORGE T. SHARPE, D. C. CHIROpractor; Electro Therapist. 177 Charlotte (opposite Loblaw's) 9010.

M C GOODWIN, CHIROPRACTOR and Physiotherapist, 108 Barrie Building, 312 George. Telephone 8795 and 5865

NOTICE

CHEESE FACTORY IMPROVEMENT ACT

The Board of Directors of the Warsaw Cheese and Butter Company, Limited, Warsaw, Ontario, solicit Tenders for the Insulation and Refrigeration (separate or combined) of the Cheese Ripening Roof of above named Factory.

Plans and Specifications may be obtained at the home of the President, Mr. Gordon Payne, one mile north-west of Warsaw.

All Applicants will Tender subject to Government approval as to Material and Workmanship, and a settlement will not be made until such approval has been received.

Tenders to be in the hands of Mr. Payne not later than April 15th, 1941.

The lowest or any Tender not necessarily accepted.

G. W. PAYNE, President.
FRED M. CROWE, Secretary.

NOTICE

Notice to Creditors

IN THE MATER OF THE ESTATE OF MILLIE WOOD, Late of the Township of Cavan, in the County of Durham, Widow, Deceased.

NOTICE IS HEREBY GIVEN, That all Creditors and others having CLAIMS against the Estate of the said MILLIE WOOD, who died on or about the 2nd Day of March, 1941, are required to send to the undersigned Solicitors for the Administrator of the said Estate, on or before the 30th Day of April, 1941, their names, addresses, and full particulars of their Claims duly verified, and that after such last mentioned date the said Administrator will proceed to distribute the Assets of the said Estate among the parties entitled thereto, having regard only to the Claims of which he shall then have received notice.

DATED at Peterborough, this 28th Day of March, A.D. 1941.

MELVILLE WOOD,
Administrator,
By CARLEY & STANDISH,
No. 8 Bank of Commerce Building,
Peterborough, Ontario,
His Solicitors herein.

CHEESE FACTORY IMPROVEMENT ACT

The Board of Directors of the Warminster Dairy Company, Ltd., Warsaw, Ontario, solicit Tenders for the Insulation and Refrigeration (separate or combined) of the Cheese Ripening Room of the above-named Factory.

Plans and Specifications may be obtained at the home of the Secretary, Mr. Rufus R. Payne, 592 Water Street, Peterborough, Ont.

All Applicants will Tender subject to Government approval as to Material and Workmanship, and a settlement will not be made until such approval has been received.

Tenders to be in the hands of Mr. Rufus R. Payne, not later than April 15th, 1941.

The lowest or any Tender not necessarily accepted.

DAVID H. TAYLOR, President.
RUFUS R. PAYNE, Secretary.

AUCTION SALES

AUCTION SALE — FARM STOCK AND Implements, Mr. Orville Young, 2 miles west of Jackson Park, Wednesday, April 23. See posters.—W. J. and Gordon Hancock, Auctioneers.

AUCTION SALE — FARM STOCK AND Implements of Lawrence O'Brien, Lot 7, Concession 2, Douro, Tuesday, April 8, 2 miles east of Douro Church. Dial 6941.—Harry Redmond.

AUCTION SALE — FARM STOCK AND Implements of John Coughlin, Concession 4, Douro, Thursday, April 10, 3 miles north of Douro Church. Dial 6941.—Harry Redmond, Auctioneer.

GIGANTIC FURNITURE SALE, MILES' Auction Rooms, 211 Hunter, April 9, 1 p.m. sharp: Contents 10-Room House including Enamel Range, China Cabinet, Wine-colored Chesterfield Suite, like new, Beatty Electric Washer, Enamel Tub, 9 Pieces Floor Covering, Couch, Single Beds, Blinds, Mattresses, Dishes, Bedding, Cushions, Couch, Chairs, Dressers, Tables, Radio, Pillows, Kitchen Cabinet. A Sale well worth your attention.—J. H. Miles, Auctioneer.

England has a collar shortage.

Two things that test a married man's love—his wife's cold feet and her hot temper.

DAILY CROSSWORD

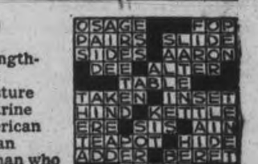

Yesterday's Answer

ACROSS
1. Female pig
4. South American river
7. Allowance for waste
9. Obnoxious person
10. Substance from seaweed
11. Skin disease
12. Rage
13. Float
14. Tidy
16. Selenium (sym.)
17. Gave food to
19. Small flap
21. Decay
24. Placed
26. Hawaiian food
28. Exclamation
29. Curved moldings
31. Resembling ashes
33. Music note
34. Little mass
36. Ponder
37. Fortify
39. Mongrel
41. Masculine name
42. Symbol for aluminum
44. Bird's abode
46. Slide
48. Portion
50. Part of the head
51. Bird
52. Notion
53. Privation
54. Norse war god
55. Tree

DOWN
1. Asterisk
2. Kind of material
3. Form by interlacing
4. Indians of Peru
5. Compare views
6. Incite
8. Care for medically
9. Cutting tool
15. Spigot
17. Goddess of flowers
18. Anxious
20. Large snake
22. Fat
23. Strengthened
25. Moisture
27. Doctrine
30. American Indian
32. Woman who hunts
35. Ask for payment
38. Any disease
40. Repulse
43. Measure of capacity
45. Island in Pacific
46. Rod for meat
47. Size of coal
49. Exclamation

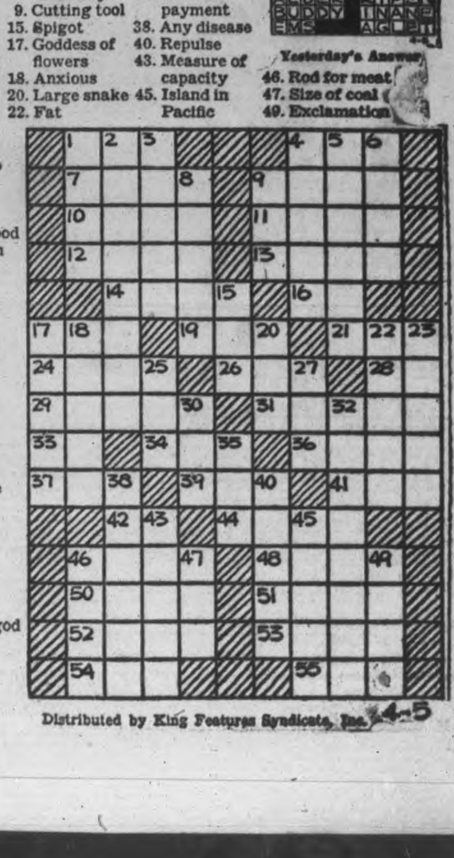

Distributed by King Features Syndicate, Inc. 4-5

ROOM AND BOARD —By Gene Ahern

LI'L ABNER —By Al Capp

HENRY —By Carl Anderson

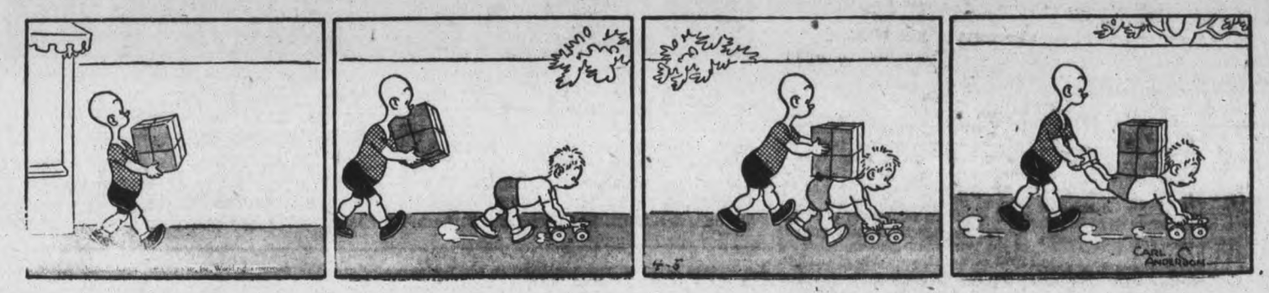

SCOTT'S SCRAP BOOK —By R. J. Scott

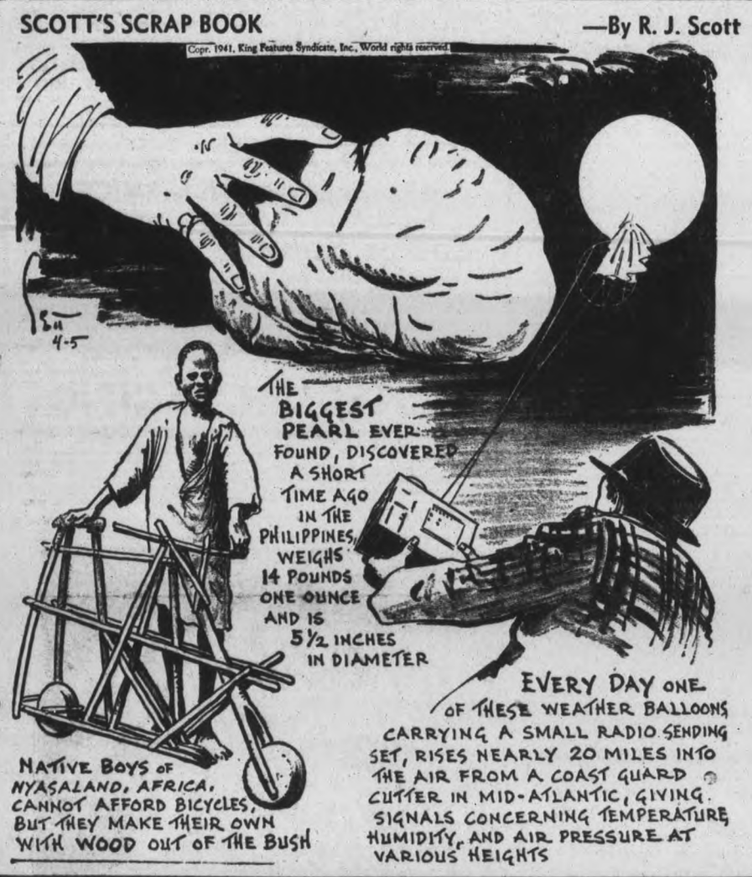

DONALD DUCK —By Walt Disney

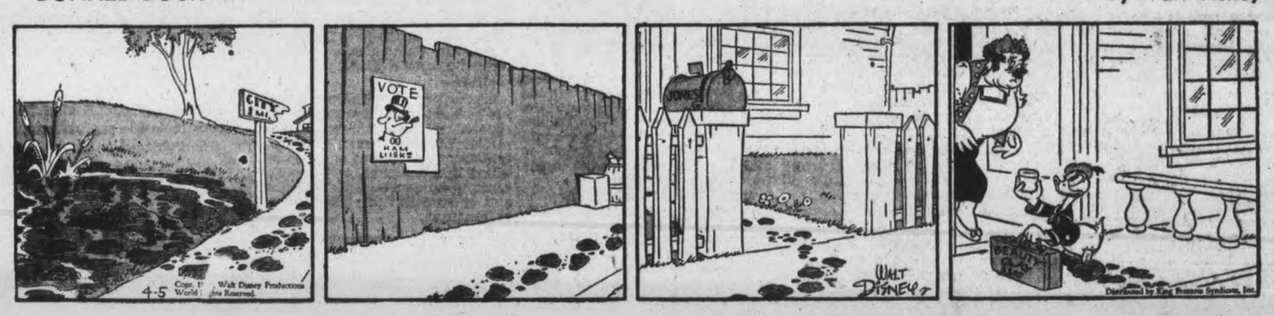

BLONDIE —By Chic Young

MUGGS AND SKEETER —By Wally Bishop

BRICK BRADFORD —By William Ritt and Clarence Gray

TILLIE THE TOILER —By Russ Westover

Home Service

Loved Poems Bring You Courage, Companionship

How inspiring these lines from Longfellow's "A Psalm of Life".

Haven't you often wished you had saved such favorite poems, could turn to them for courage, companionship? Ever new is "My Garden", by Thomas Edward Brown. It ends:

"Not God! in gardens! when the eve is cool?
Nay, but I have a sign:
'Tis very sure God walks in mine."

Another favorite you want to keep by you is "Thoughts" by Ella Wheeler Wilcox:

"Hide in your heart a bitter thought
Still it has power to blight.
Think Love, although you speak it not,
It gives the world more light."

Unforgettable, too, is "Abou Ben Adhem" by Leigh Hunt:

". . . I pray thee, then,
Write me as one that loves his fellow-men."

And there is the deathless love poem, beginning—"Drink to me only with thine eyes, And I will pledge with mine—"

You'll read and reread these and other beloved poems given complete in our 32-page booklet. Contains favorites by Browning, Wordsworth, Robert Burns, many others.

Send 15c in coins or stamps for your copy of COSTUME JEWELRY YOU CAN EASILY MAKE to Examiner, Home Service, Peterborough. Be sure to write plainly your NAME, ADDRESS, and the NAME of booklet.

BARCLAY ON BRIDGE

WRITTEN FOR THE EXAMINER
By SHEPARD BARCLAY
"The Authority on Authorities"

SHOWING EQUAL LENGTH

WITH ALL fine players, the showing of two suits in "regular order," with the higher one bid first, followed later by a rebid of the higher one, indicates that it is at least one card longer than the other In order to show that both are rebiddable, at least five cards in length, it is necessary to rebid the lower one. Violation of this principle can cause all sorts of unhappy contracts.

	♠ 9 2 ♥ A K 10 5 3 ♦ 3 ♣ A K 7 6 4	
♠ A 7 5 4 ♥ 9 7 4 ♦ K 10 9 7 ♣ J 2	W. N. E. S.	♠ K 10 6 3 ♥ Q J 6 ♦ Q 8 6 4 ♣ 9 5
	♠ Q J 8 ♥ 8 2 ♦ A J 5 2 ♣ Q 10 8 3	

(Dealer: North. North-South vulnerable.)

North	East	South	West
1 ♥	Pass	1 NT	Pass
2 ♣	Pass	2 NT	Pass
3 ♥	Pass	3 NT	

Against that contract, West led his diamond 10, preferring to keep his spade A as a side entry. East put on the Q and South the A, after a bit of study He could count five tricks in clubs, that first one in diamonds, and decided to seek three in hearts by finessing the 10 at once, in the hope of finding both Q and J with West. When that failed, East returned the diamond 4 to the 7 West switched to his spade 4 to East's K, and the diamond 6 was won by the 9 West followed with the diamond K, setting the contract, and the spade A set it another

After the debacle South told North that if he had rebid the clubs, thereby showing two five-card suits, South would have supported the clubs to four, whereupon North would have gone to 5-Clubs At that contract two spade tricks could be lost, but no more, whereas South had no chance to make his No Trump game as the cards lay. From the bidding, he thought North had only a four-card club suit, with five hearts, so reckoned that the No Trump venture should be the better try.

* * *

Your Week-End Lesson

Why should a declarer, who is embarking on a cross-ruff of two suits, first cash any top honors in a third side suit? Can you set up a hand giving an example of what may happen to him if he doesn't do that?

Distributed by King Features Syndicate, Inc.

$50,000 Toronto Fire

TORONTO, April 4 — (CP). — Damage was estimated at more than $50,000 after an early morning fire gutted Columbus Hall in Central Toronto to-day. The building was headquarters for the Knights of Columbus in Toronto and one of the city's oldest dance pavilions.

Three alarms were rung in and extra police were called out to keep back the crowds. The fire broke out shortly after the usual dance crowd had left the hall.

Waiting F.D.R. Action

WASHINGTON, April 4 (AP)— Representative John McCormack of Massachusetts, House of Representatives Democratic leader, agreed with a questioner on the House floor today that it is "about time" for President Roosevelt to speak out on the defence strike situation.

The exchange came shortly after Stephen Early, White House secretary, told reporters that the President was "waiting and watching" the situation.

Fletcher Joins Defence Of Milk Board

TORONTO, April 5.—(CP)—A strong defence of the Ontario Milk Control Board, which has been the object of attack by both Liberal and Conservative members, was entered in the records of the Provincial Legislature today.

Agriculture Minister P. M. Dewan who stood alone in his defence of the Board a week ago was joined yesterday by Charles Fletcher (Lib. Essex South) as second reading was given to a Bill to amend the Milk Control Act.

Mr. Fletcher declared the farmers of Essex were satisfied with the Board's operations. Since it was established some years ago, the Board had been responsible for placing "hundreds of thousands of dollars" in the pockets of the farmers which ordinarily they would not have received.

The remarks of the previous week had their effect, however, when Mr. Dewan said he was withdrawing from the Bill that section which authorized "a knock-off" system for collecting association fees from the producer, regardless of whether he was a member of the association. Under the system a distributor would be compelled to deduct from his payments to the farmer the fees in question.

Because of opposition arising from the compulsory feature and due to the fact it might be held invalid if taken to court, Mr. Dewan said he had decided to withdraw the criticized section.

"Unwarranted Attack."

Mr. Dewan, referring to the remarks Leopold Macaulay (Con. York South) directed against the Milk Board a week ago said it was not warranted and was caused by a lack of knowledge of the facts.

The Board, he continued, had the responsibility of enforcing one of the "most contentious pieces of legislation" on the statutes and he believed it was doing a real job in keeping order in the milk market.

Mr. Fletcher said the critics a week ago all were lawyers and he thought the Legislature should hear the views of the farmers.

He said it had been argued the Board was 'arbitrary" and there was no appeal from its decisions. Appeal could be made to the courts, if necessary, he declared, but as the fixing of milk prices was more or less arbitrary it was a question that was hardly a matter of appeal.

Mr. Fletcher said he favored the compulsory clause which had been deleted. Compulsion was in effect in other marketing legislation such as the Farm Products Control Act.

The fee paid in Essex County where there were 1,200 producers, he continued, was only one cent on each 100 pounds of milk. Through the operations of the Milk Board alone these farmers were receiving from 50 to 80 cents a hundred more for their milk.

Mr. Macaulay said he was not favoring abolition of the Board, but he did think its powers should be curbed. Whenever there was an an arrangement effected between the producers and distributors as to the price of milk, he continued, the consumer was ignored.

MORE ABOUT—

Berlin Arrests

Continued from Page 1

A diplomatic survey shows that, since the start of the war, German actions unfriendly or detrimental to United States interests include:

Requested withdrawal of American diplomatic and consular officials from numerous German-occupied countries. (The German embassy here and consulates throughout the United States continue to function.)

Seizure of the American flag ship "City of Flint," which escaped only through friendly offices of the Norwegian government when forced to put in to Norwegian waters. Germany charged she was carrying contraband.

Arrest and detention of two American newspapermen—Richard C. Hottelet in Berlin, and Jay Allen in Nazi-occupied France.

Pressure exerted on the Vichy government to obtain the French fleet and naval bases, especially Dakar, which might menace the peace of the western hemisphere.

Veiled threats to sink American vessels carrying supplies to Britain or Ireland.

Extension of the sea blockade into water three miles from Greenland, pushing the war to the doorstep of the western hemisphere.

Rejection of the Monroe Doctrine when Hull informed Germany the United States would not "recognize" nor "acquiesce" in any transfer of territory in the western hemisphere from one non-American nation to another.

Views Shelters

Mrs. Anthony Drexel Biddle, wife of the U.S. ambassador to the European governments in exile in England, is pictured as she inspected some British bomb shelters, in London.

MORE ABOUT—

Gardiner Thinks

Continued from Page 1

criticism of the acreage reduction program by Ontario and Western members. Earlier a proposal to start the Easter adjournment last night had been dropped because of desire of members interested in Western agriculture to discuss the plan before seeding starts.

The Senate adjourned until May 13 after Sir Lyman Duff, Deputy Governor-General, gave Royal assent to nine bills which have passed both Houses. They included money bills authorizing expenditures totalling $1,550,000,000 for the present and recently-ended fiscal years, the largest sum ever provided in bills assented to at one time.

No Money In Their Pockets.

"The farmers of Western Canada know that this policy is not putting money in their pockets whether the money comes from the Treasury of Canada or from any other source," Mr. Gardiner said in his address.

"They know that this policy is taking money out of their pockets and making it possible for this Dominion to finance the war to the extent of at least $100,000,000 more than would be the case if the Goverment did for the wheat growers of the West what they are doing for most of the other people of Canada.

"We are not begging for the West. We are not asking members from any part of this country to put money into the pockets of the Western wheat growers."

The Western grower was denied the right to sell his wheat to Japan, Russia, Spain and many other countries "in order to assist Britain in carrying on the blockade which, if it were not carried on, would result in the destruction of the Empire and of democracy," the Minister added.

"That being so we do not feel that we are asking this House for money to be distributed to the people of Western Canada.

Toughest Year Ahead

"We are asking the people of this country, and we believe we have the support of at least 90 per cent of them, to help the farmers over one of the most difficult years they have ever experienced and, in helping them, to lessen the need for the government to pay storage on large quantities of wheat."

The minister was replying directly to Hon. W. Earl Rowe (Con., Dufferin-Simcoe), sharpest critic of the acreage reduction program during the day. Mr. Rowe condemned the program as "defeatist" and "fantastic."

He said he was not opposed to bonuses for agriculture if they were paid for high-quality production, but he was opposed to bonuses for "doing nothing."

"We are bonusing our farmers to stop growing wheat simply because it is difficult to get it across the seas," Mr. Rowe said. "Well, Britain is still eating wheat. Europe would like to eat wheat and Britain is eating wheat from foreign countries at this very time.

"I ask, is it not a good time for us to prepare for a full breadbasket. Would it not be better to spend even $100,000,000 instead of $35,000,000, if it were necessary, so as to keep these farmers going, to keep body and sould together, to give them a reasonable price for their wheat."

Claims Lack of Vision

Mr. Rowe charged the government with lack of vision and predicted the wheat problem would disappear in time. Canada was destined to grow into a great industrial nation in which the products of the farm would be consumed in the country.

Other critics of the program were Harry Leader (Lib., Portage La Prairie), J. A. Ross (Con., Souris), and Robert Fair (N.D., Battle River).

On behalf of the New Democracy group, Mr. Fair submitted recommendations for a wheat policy, including:—

Payment of an initial price of $1 per bushel for the first 2,000 bushels produced by any farmer, closing of the Winnipeg Grain Exchange, continued payment of storage on wheat held on farms, and an advance to farmers on wheat forming part of the deliverable quota if held on the farm.

MORE ABOUT—

Scharnhorst

(Continued from Page 9)

and the East Anglian coast, but few casualties were reported there.

The German planes, arriving at intervals of two or three minutes in their main assault on Bristol, bucked a terrific anti-aircraft barrage which led a witness to call it the "noisiest raid of the war" in that area.

Hundreds of volunteers, fighting doggedly amid the cramp of heavy explosives to douse fire bombs rained down by the Nazis, lessened the effectiveness of the raid.

"The raiders couldn't find their targets due to the prompt work of the fire fighters," a witness said. "They extinguished the incendiaries as soon as they dropped. Load after load of fire bombs were showered down in fruitless attempts to get fires going."

The fire fighters stopped their work momentarily to cheer when the searchlights spotted one bomber and anti-aircraft shells brought it down in flames. Another plane was reported shot down by a night fighter and two of the crew captured.

One Nazi raider raked the town's streets with machine-gun fire, but no one was hit.

Chandos Township Contributes Many Recruits To 1st Division

The township of Chandos has contributed a big quota of recruits to the active service units serving in England with the 1st Canadian Division. Included in the ranks of these units are three brothers, all of whom enlisted within a month of each other. In the picture Pte. Victor Tinney (LEFT), son of Mr. and Mrs. Charles Tinney, is shown, and the next three are the Bullied brothers: Corporal Ross Bullied, Corporal Cecil Bullied and Pte. Charles Bullied. All are sons of Mrs. Harley Woodbeck and the late Thomas Bullied of Chandos. Charles Bullied was turned down by the first medical board but finally managed to get by when he re-enlisted a month later. All four are overseas.

COUNTY FARM TOPICS

Melville M. Robinson To Address Vegetable Growers

Farmers Watch Demonstration Rail Grading Of Hogs

For their dinner meeting at the Empress Hotel on Monday evening at 7 o'clock, Peterborough Vegetable Growers are expecting many of the citizens to join them in welcoming Melville M. Robinson of Burlington, their guest speaker. Mr. Robinson is a son of the late W. S. Robinson of Peterborough. For years he was a Toronto and Hamilton newspaper man who decided to go into farming, specializing in fruit growing.

This is the first dinner the local vegetable men have arranged in quite a while, and they are inviting the public to be with them.

Hon. George Hoadley.

Former Minister of Health and Agriculture in the Alberta Government, Hon. George Hoadley will be the speaker at a meeting in the Co-op. Hall on Wednesday evening at 8 o'clock standard time, under auspices of the Farm Radio Forum. Mr. Hoadley is going to discuss public health services, one of the subjects of the winter's series of Farm Forum radio broadcasts. Women are especially invited to attend this meeting for the reason that health services and protection are becoming more generally recognized as of vital interest to the farm home.

Rail Grading.

Several of the Peterborough farmers who attended the demonstration of rail grading of hogs at Canada Packers on Friday remarked that it afforded educational features which should have been provided long ago. The judging competition of a group of hogs followed by seeing the dressed carcasses on the rail later in the day was an objective lesson in the type of bacon hogs required for export trade. The program for the day, including the noon luncheon, was greatly appreciated by the farm guests to quite a number of whom the question of rail grading had not been thoroughly understood, especially in its ultimately practical details.

Joint Meeting Held For Easter Program

CAMPBELLFORD, April 5 (ENS) —Meeting for their regular meeting at the home of Mrs. John Thompson, the Hoard's W.A. and W.M.S. heard a special Easter program provided by member of the latter organization on Wednesday afternoon. A number of items of business were dealt with during the meeting and one decision reached was that they would renew their efforts at making clothing and layettes for the refugees. They also decided to cut down on refreshments which formed a regular feature of the meetings. In future these will be confined to a beverage and one item of lunch. The savings thus effected will go into their war effort. On display during the meeting was a quilt made by the ladies and sold to one of the members subsequently.

Chief feature of the program was provided by Miss Elsie Rannie, who read the introduction to their study book, "The World In Canada," by J. I. MacKay, which dealt particularly with women's missionary work among the foreigner. Other items included a reading by Mrs. William Hume; a piano solo by Miss Mildred Heagle; a reading by Mrs. Jack Rannie; a piano solo by Miss Marilyn Thompson. Next meeting will be at Mrs. James Thompson's and the program will be in charge of Mrs. Charles Hoard and Miss Elsie Rannie.

Manvers Ladies Have Big List For Red Cross

BETHANY, April 5 — (ENS). — Following are the articles listed for the bale to be sent to the Red Cross Rooms at Toronto and prepared by the Manvers branch of the Red Cross, Janetville: 3 army scarfs, 2 pairs finger mitts, 3 pairs khaki gloves, 1 pair bed socks. 88 pairs of army socks, 9 pairs army mitts, 2 turtle neck sweaters, 9 pairs two-way mitts, 2 army V-neck sweaters, 2 pairs air force mitts, 1 pair air force socks, 2 air force scarfs, 9 army caps, 1 chest protector. 14 pairs navy two-way mitts, 3 navy scarfs, 1 pair navy rifle mitts, 3 pairs navy gloves, 3 navy caps, 5 pairs navy mitts, 1 sleeping cap, 3 navy helmets, 1 pair navy socks, 2 pairs seamen's socks, 7 V-neck navy sweaters, 23 quilts, 22 men's pyjamas, 39 ladies' night gowns, 2 pairs children's sleepers, 2 pairs children's bloomers.

The world's first underground chain-rope railway has just been installed in Germany's only copper mine.

5% Mortgage Loans on New Dwellings
Under
The National Housing Act
Regular Mortgage Loans Also Considered
J. A. Gibbs, 95 Hunter St., West, Phone 3843
(Opposite St. John's Church) Peterborough, Ont.
THE HEAD OFFICE MUTUAL LIFE OF CANADA WATERLOO ONTARIO

SPECIAL TRAIN SERVICE
HAVELOCK — PETERBORO — TORONTO
Easter Sunday, April 13
To provide longest possible stay for Holiday Week-end visitors and still enable them to return home at a reasonable hour Sunday night, regular Sunday afternoon train is CANCELLED, and SPECIAL TRAIN will operate as follows, Eastern Standard Time:
Leave Havelock 6:15 p.m. Leave Peterborough 7:00 p.m.
Arrive Toronto Union 9:30 p.m., making all stops
Consult Agents for detailed schedule and Low Holiday Fares
CANADIAN PACIFIC

TORRENTS OF SMOOTH POWER
. . . from this thrifty V-8 ENGINE!

GET DOWN TO FUNDAMENTALS when you buy a car. Engine performance *is* vital. The Ford is powered with the famous Ford V-8 Engine. Eight cylinders give a smoother, steadier flow of power than fewer cylinders can possibly give. The Ford V-8 has proven its economy in one official contest after another. Because of its extreme simplicity and the scientific selection of materials, it has set new records of reliability and freedom from repairs in actual service in thousands upon thousands of cars. More than 60,000 of these units are already in the service of the armies of the Empire.

Look at the size of the '41 Ford—its longer wheelbase, its massive wide body in which running boards have almost disappeared. There's more seat-room . . . head-room . . . leg-room. Doors are wider with greater expanse of glass. And in addition, this year sees a sensational advance in Ford riding qualities . . . a longer springbase, new "slow-motion springs", bigger, gentler shock absorbers and a newly designed stabilizer combine to give riding smoothness hitherto unknown in cars at this price.

Ask a Ford dealer to show you the hidden qualities in the new Ford Cars.

$35 a month with reasonable down payment buys any Ford V-8.

DRIVE A FORD V-8

Hood & Cumming Motors Ltd.
Corner of King and George Sts. Phone 5832

Weather
Fair and mild

Evening Examiner
Peterborough

FINAL
LAKESHORE AND CITY EDITION

VOL. LXXXV, No. 82 — PETERBOROUGH, MONDAY, APRIL 7, 1941 — ★★ — PRICE THREE CENTS

NAZIS' PANZER DIVISIONS FIND GREEKS IRON WALL

50 p.c. Income Tax For Britons

Cannot Fight Ex-Allies Says Petain

French Honor Forbids Says Marshal In Radio Address

VICHY, France, April 7.—(AP)—Marshal Petain declared in a radio address today that French nonor forbade any action against France's former allies.

The Marshal's speech called for French unity but did not mention Gen. Charles de Gaulle, leader of Free French forces still fighting at Britain's side.

(De Gaulle, now in Cairo, has exhorted Frenchmen to help tip the balance of war in the Mediterranean in Britain's favor. There had been indications that the Marshal would broadcast an answer.

"Honor requires us to undertake nothing against our former allies," Petain said. "But the integrity of the country requires that sources of our vital food and essential posts of our Empire should be safeguarded. It is against these necessities that dissident propagandists act daily."

House To Close This Thursday

TORONTO, April 7—(CP).—Due to the fact the St. Lawrence seaway agreement may not be ready for discussion by the Ontario Legislature for several months, the Provincial Parliament will prorogue Thursday, it was learned at Queen's Park today.

Original plans called for an Easter recess, with the members being called back to ratify the agreement after it had been approved by the House of Commons and the United States Congress. As the Commons and Congress are expected to spend some time discussing the contract, the Provincial Government is said to have decided to prorogue.

Included among farm legislation still to be dealt with are bills providing for cheese and hog subsidies and amending of the milk Control Act.

R.A.F. BOMBS BULGARIA

CAIRO, Egypt, April 7.—(AP)—The Royal Air Force bombed "military objectives" at Sofia, Bulgarian capital, last night, it was officially announced today.

Clear Albania, Hold Greece, Yugoslavia Till Blow Ready In North, London Aim

LONDON, April 7—(CP).—The primary objective of Britain's expeditionary force in embattled Greece will be to drive the Italians out of Albania, after which it will seek to hold Greece, Albania and part of Yugoslavia defensively until the time is ripe for a "final offensive," informed observers said.

When this time comes, they said, Britain's "anti-invasion" army at home will be ready to spring across the English Channel to open up a second front against the Germans.

The presence in Greece of an Imperial British Army of undisclosed strength was disclosed officially by Britain for the first time yesterday. At the same time it was announced Britain's air power there had been reinforced.

Britain earlier had reaffirmed their promise of full support to Yugoslavia.

(Balkan dispatches began reporting the arrival of British forces at Greek ports last month and subsequent reports said as high as 300,000 troops had been landed with mechanized equipment).

Troops from Great Britain, Australia and New Zealand were sent to Greece, the Ministry of Information said, to help "soldiers of our brave ally in defence of their native soil."

The bulk of the expeditionary force was CLEAR ALBANIA

(Continued on Page 2, Column 1)

Hun Destroyer Torpedoed, Second Bombed

LONDON, April 7—(AP).—A German destroyer torpedoed by a British plane yesterday was believed sunk and another destroyer was damaged by a bomb, an Air Ministry communique said today.

The communique also reported another attack on the Brest naval base, where the German battleships Scharnhorst and Gneisenau are sheltering, and offensive patrols over Northern France by daylight yesterday.

In other raids, the Royal Air Force was credited with scoring direct hits on blast furnaces of iron and steel works at Ijmuiden, Netherlands; machine-gunning troops, airdromes, motor trucks and gun positions over Northern France, and shooting down a German fighter plane encountered during the offensive patroling.

The communique said docks at Calais and Ostend and Germanused airdromes in the Low Countries were bombed last night. Four planes were listed as missing from the operations.

A British pilot making his first operational flight was credited with scoring the torpedo hit believed to have sent the German destroyer to the bottom of the northwest coast of France. Flying a Beaufort plane, the pilot sighted three German destroyers a few miles west of Ile de Batz.

"The pilot dived to release his torpedo before the escorting Messerschmitts could intrecept," the Ministry news service related. "His crew

HUN DESTROYER

(Continued on Page 2, Column 3)

A Traitor's Hopes

Berlin, April 7 (AP)

FERNAND DE BRINON, the Vichy government's representB., German news and propaganda ative in Paris, was quoted by D.N. agency, today saying as Frenchmen desiring to co-operation with Germany in reorganizing Europe "wish German arms quick success" in the Balkans.

"Chasing the English from the continent will contribute to a quick end of the war and help spare France much unhappiness," the agency quoted De Brinon.

Warship Arrival Secrecy Lauded

WASHINGTON, April 7—(AP).—Col. Frank Knox, the Secretary of the United States Navy, today issued for publication the following statement:—

"I wish to commend the action of the press associations, newspapers, broadcasting companies, and photographic agencies who have co-operated at my request in not report the recent arrival of a British warship in this country.

"When the Lease-Lend Bill became an act, I requested that all press, radio, and photographic agencies refrain from reporting, in any form, the movements or presence of British men-of-war in this country for any purpose whatsoever.

"The Lease-Lend Act makes the United States a repair base for British war vessels. It is true that many people can see these ships as they arrive and depart and before they are swallowed up in navy yards.

WARSHIP ARRIVAL

(Continued on Page 2, Column 5)

British Shorten Libyan Lines; Nip Addis Ababa

CAIRO, Egypt, April — (AP).—The British command announced to-day its forces are continuing to withdraw east of Bengasi in North Africa, but in East Africa had captured Debra Markos, 120 miles north-west of Addis Ababa, following the fall of the Ethiopian capital without a fight.

More than 10,000 prisoners have been captured in Eritrea since March 26, and the Imperial Forces are drawing closer to the Red Sea port of Massaua in that colony, and toward Dessie and Gondar in Ethiopia, the command said.

Of the Libyan situation, General Headquarters said: "In the face of continued pressure by strong German and Italian forces, the withdrawal of our advanced troops to selected areas of concentration is proceeding."

A swift cleanup north, south and west of Addis Ababa was reported following the Saturday night capitulation of Addis Ababa, the capital which was surrendered to Fascist Italy five years ago.

Ethiopian patriots led by Emperor Haile Selassie played the chief role in taking Debra Markos after a long siege and "have already inflicted over 100 casualties on the enemy whose withdrawal southward is being closely followed up," the communique said.

As a result of the fall of Addis Ababa Mussolini's Eastern Empire appeared to be falling rapidly into the African dust.

British Headquarters announced that Addis Ababa surrendered with only one condition — that British troops guarantee safety of the capital's civilian population.

The whereabouts of Duke d'Aosta, Italian Viceroy of Ethiopia, was not known.

(The British Broadcasting Corporation said last night the Duke had sent a note of thanks to the British for steps to protect women and children in Addis Ababa.)

British authorities said he may be with any of a number of isolated Italian garrisons holding out in the country. The strongest of these was said to be at Gondar, north of Lake Tana, to which Gen. Martini led his forces from Sudan frontier three months ago.

17,000 Italians in City

The capital's population in 1938 was about 100,000 of whom more than 17,000 were Italians.

ADDIS ABABA

(Continued on Page 8, Column 6)

Rich and Poor To Feel Record Levy

Add 2,000,000 To Roll, Forced Saving Idea, Budget Of 18 Billion

LONDON, April 7.—(CP Cable)—Sir Kingsley Wood, chancellor of the exchequer today boosted Britain's basic income tax rate to an unprecedented 10 shillings in the pound, and lowered the exemptions, but left taxes on beer, tobacco and spirits untouched as he budgetted for a record £4,207,000,000 ($18,721,150,000.)

He called this figure "domestiv expenditure" because it did not take into account material to come from the United States under the lease-lend bill—supplies which before the end of the fiscal year "will be far beyond the figure of £5,000,000,000 which I have seen mentioned in various quarters." The estimate also did not include payment to be made to the United States under existing orders.

Sir Kingsley said that the total estimated revenue on the present basis of taxation was £1,636,000,000, leaving a "potentially dangerous gap" between revenue and expenditure of about £500,000,000.

To close this he counted on personal savings loans to increase between £200,000,000 and £300,000,000. The balance, he said, must come from new taxation.

All Must Help

"I have come to the conclusion that I must look to direct taxation covering all section of the community to raise the necessary revenue," the chancellor declared amid applause.

The limit of tax exempt income was lowered by £10 to £110 a year to add 2,000,000 wage earners to the tax rolls.

Sir Kingsley Wood, Chancellor of the Exchequer, told the House of Commons: "The burden I am compelled to impose is vitally necessary not only to meet our financial position but to secure a reduction in consumption" and avert spiralling prices and wages.

Sir Kingsley in effect also inaugurated a compulsory savings plan to fit in with his income tax boost.

This was done by lowering the personal exemptions with the provision that the extra tax resulting from these reductions would be credited to the account of the individual in the post savings bank after the war. This post-war credit he said should be regarded by workers as an addition to and not a substitution for present savings.

Under the new budget a married man must pay tax on all income over £140 annually instead of the former £170 and single on all over £80 instead of £100. Allowance for earned income was reduced from the present one sixth to one tenth with a maximum of £160 permitted.

The budget increases the income tax from the old level of 42½ per cent effective as of April 6, the start of the new fiscal year.

By new sacrifices, Sir Kingsley said, "certainly the whole world will see still further tangible evidence of our firm resolve to leave nothing undone to achieve victory whatever the cost."

Sir Kingsley said the primary object of his proposal "is to make a considerable cut in purchasing

RICH AND POOR

(Continued on Page 2, Column 2)

No Miracles Here

BERLIN, April 7—(AP).—The Germans claimed today that the German army has advanced 30 to 40 kilometres (about 18 to 25 miles) on Yugoslav soil.

Nazi spokesmen warned that the "same miracles of the German army as in the French blitzkrieg should not necessarily be expected since the geography of Yugoslavia and Greece is such as to enable even poorly - equipped hostile forces to hold up superior Germans temporarily."

The only spot at which the Germans admitted having met stubborn resistance was by the Greeks at the Struma River, east of Salonika.

No Red Comment As Germans Hit At Balkans

MOSCOW, April 7 — (AP). — The Soviet press published prominently but without comment to-day its first accounts of the German invasion of Yugoslavia, with whom Russia signed a friendship and non-aggression pact on Saturday, and against Greece.

Pravda, Communist Party organ, devoted four columns at the top of its foreign news page to Tass News Agency despatches from Berlin, Rome and Athens on the start of hostilities.

The Soviet-Yugoslav accord was cited in Moscow newspapers yesterday as "in the interests of all people who aim to avoid expansion of the war."

The pact, signed on Saturday by Premier Vyacheslaff Molotoff and the Yugoslav minister, Milan Gavrilovic, in the presence of Joseph Stalin, provides for mutual respect for territorial integrity and in the case of an attack on either by a third power the other promises continued friendly relations with the victim.

Tass said the pact firmly adhered to the "Stalinist principle" of peace and quoted Pravda as explaining that principle in these words:

"We stand for peace and the principle of these (FxlU hmb dwkh strengthening of business relations with all countries. That is our position; and we shall adhere to it as long as these countries maintain like relations with the Soviet Union and as long as they make no attempt to trespass on the interests of our country."

(The pact followed by less than two weeks a Russian-Turkish "benevolent neutrality" understanding which was reported to provide for Russian "material help" should Turkey be attacked.)

Slavs Fall Back To Mountains Attack Italians In South; RAF Bomb Hungarian Bases

11 Nazi Planes Downed On Greek Front Few German Advances

ATHENS, April 7 (AP)—Short on men and arms, but long on courage, Greek infantrymen withstood fresh assaults of Germany's mechanized might today in narrow Macedonian mountain passes spotted with the wreckage of 10 German tanks destroyed in the first day of warfare.

A high command communique reported the most furious fighting in Struma Gorge, said to be strewn with German dead as the Greeks held doggedly to their defences against combined blows of German air and land forces.

With the motto "They Shall Not Pass," the Greeks stopped the German invasion with the loss of but one fort, the high command announced, although the Nazis gained some ground in a day of "fiercest fighting."

Athens had its second air raid alarm today since Sunday morning and thousands stood in the streets to watch a German plane race over amid bursts of anti-aircraft fire. No bombs fell.

A government spokesman said bodies of Nazi dead were piled high before Greek positions after the German Palm Sunday invasion from Bulgaria.

Savage air battles over the fighting ground troops today cost the Germans at least 11 planes, it was stated officially. Several others were damaged.

The newspaper Kathimerini said an irregular band of Bulgarians joined in the battle this morning against Greek forces in the mountains, but was captured.

King George, the Crown Prince, and Crown Princess and Premier Alexandros Korizis visited Piraeus to look at the damage caused by a German air raid last night. The King drove his own car through an air raid alarm to the seaport.

5 Messerschmitts Less.

LONDON, April 7 — (CP). — A communique from British Air Headquarters in Greece announced to-day that the Royal Air Force has been in action against the Germans there, shooting down five Messerschmitt 109's over the Rupel Pass area on the Greek-Bulgarian frontier.

The communique, received here by Reuters News Agency, said the Nazi planes were shot down by a small formation of Hurricane fighters.

Several other Messerschmitt 109's were reported seriously damaged, while all British aircraft returned safely to base, the communique said.

An R.A.F. bomber formation made a "successful raid" on military objectives at Berati, Albania, it added, and an Axis reconnaissance plane was shot down in flames in the Athens area.

Hun Admit Going Hard, Athens Reports Bulgarian Captives

BERNE, April 7—(AP).—Advices reaching here tonight said that German forces had not captured any strategic points at the end of the second day of the Nazi smashes on a 750-mile front into Greece and Yugoslavia.

BERNE, Switzerland, April 7 — (AP)—Axis-invaded Yugoslavia and Greece, favored by nothing but terrain and British help—and their own courage—battled Hitler's Panzer divisions along their borders today and carried the expanded war to Italy on the Albanian front.

The Greeks declared they were holding all along the new Struma Valley line except at one point where they lost a fort yesterday, and the Yugoslav army appeared still to be falling back from the north to more defensible mountain positions.

Germany claimed her army already has penetrated 18 to 25 miles into Yugoslavia, and claimed great damage had been done transport and communications by air force, but acknowledged the going was hard across northern and eastern Yugoslavia and down Greece's Struma Valley.

The Greeks and Yugoslavs appeared to be exacting every advantage from the terrain. There was scant detail in actual engagements.

The Ljubljana, Yugoslavia, radio announced that Yugoslav artillery had opened fire along the Albanian front in opening a drive against Fascist forces already hard-pressed by Greeks in that Adricatic nation.

The artillery preparations apparently marked the beginning of a pincer movement aimed at quick elimination of the Italians in Albania.

Air warfare spread over Southeastern Europe. An air raid alarm

HUNS ADMIT

(Continued on Page 2, Column 3)

Steel Cloud Passes

Pittsburgh, April 7 (AP)

THREAT of a work stoppage Tuesday night in the mills of the U.S. Steel Corporation passed today when an agreement was reached for a 10-cent an hour raise that would affect some 21,000.

The Congress of Industrial Organization steel workers organizing committee, in a statement issued from the conference, said work will be continued in all of U.S. steel mills until April 15 under the existing contract.

Any change in wage and working conditions agreed upon during that time shall be made retroactive to April 1, original expiration date of the contract.

Italy Strikes In Vengeance

"Fighting Slavs For Deserting Axis Claim Greeks Balked

ROME, April 7 (AP) — Stefani, Italian news and propaganda agency, claimed today that Italian forces in Albania had balked an attempt by the Greek army to make contact with Yugoslav forces in two days of fighting, "virtually wiping out an entire Greek division of three regiments."

(The Greek high command reported only patrol and artillery activity in Albania.)

The alleged Greek attack in the zone of the Fascist 9th army in Albania has been halted by Italian infantry, the agency said.

It was here, the agency asserted that the Yugoslav army had hoped to make contact with the Greeks.

The agency claimed several Croats deserted from the army and entered Italian lines.

The high command claimed the naval bases of Split (Spalato) and Cattaro, an arsenal at Theodo near Cattaro, and an air base at Mostar were bombed yesterday in the opening of Italian hostilities against Yugoslavia.

The announcement claimed two ships were sunk at Spalato and one at Cattaro harbor. Two destroyers were reported hit, one in Cattaro harbor, the other at Theodo.

Yugoslav circles, on the other hand, declared their country's strategy undoubtedly would be to make the position of Italy's forces in Albania as difficult as possible, and to fight a defensive action against the German thrusts from Bulgaria, Rumania, Hungary and old Austria.

These Yugoslavs said their army probably would make a last ditch stand in the Serbian mountains to the south if German mechanized forces proved too strong in the plains of Croatia and north of Belgrade.

The staff of the Yugoslav Legation was expected to leave in the next few days. Most of the Italian diplomatic personnel in Yugoslavia was evacuated before hostilities began.

The Yugoslav minister to the Holy See probably will take refuge in

ITALY STRIKES

(Continued on Page 2, Column 4)

U.S. Rushing Yugoslavia Aid

Guns, Munitions, Bombs Expected Start Over Sea This Week

WASHINGTON, April 7 (AP)—The United States rushed shipments of war supplies to Yugoslavia and Greece today after State Secretary Cordell Hull had denounced Germany's Balkan invasion as "barbaric" and promised that material assistance would be dispatched to the defenders "as speedily as possible."

Indications were that these munitions would be started across the seas now in American ports, either Atlantic, probably in Yugoslav vestoday or by midweek at the latest. The administration is understood to have been preparing for several days against the hour when Germany would launch her Balkan attack.

Included in the shipments may be the 75-millimetre guns which President Roosevelt said last week would be sent to Greece, as well as machine guns, mortars, ammunition, bombs and other supplies drawn from the stores of the United States army.

In addition to these implements of war more than $1,000,000 worth sent to Yugoslavia. Chairman Nor- of medical supplies were ordered man H. Davis directed the Red Cross to furnish "without delay" 10 field hospitals, tons of medicines and blankets and an initial shipment of 2,000,000 surgical dressings.

The problem of transportating the materials to the Balkans was believed here not to be very great. Eight Yugoslav ships were reported in American ports in the last few days. Many days of dangerous travel are ahead for them whether they elect to carry their vital cargoes over the 5,000 miles between North America and the Balkans through the Straits of Gibraltar and across the Mediterranean or over the 12,000-mile coure around South Africa and through the Red Sea.

Keep London Meals Hot

Gas Men Defy Fire, Bombs To Plug Pierced Tanks

LONDON, April 7—(CP).—It is because there are men like Samuel Stonehouse and Arthur Harris that Londoners can enjoy piping hot meals and relax in a warm bath before turning in at night.

So that the Londoner may have these comforts, men like Stonehouse and Harris, fellows who are hardly ever given a thought, go out among the falling bombs during air raids, climb giant gas-holders and extinguish fires high above the ground.

Stonehouse, a South Metropolitan Gas Company foreman, has been awarded the George Medal. He has mounted the crowns of London's great gasholders six times in recent raids. Once he climbed 72 feet

KEEP LONDON

(Continued on Page 2, Column 5)

The Weather

The Examiner Barometer
Noon - - 29.60

Peterborough Temperatures
To-day:
night low - 29
Noon - - 56
Yesterday:
Highest - - 59
Lowest - - 36
One Year Ago:
Highest - - 53
Lowest - - 26

Weather Forecast:
Lower Lake Region and Georgian Bay —Moderate north-east and east winds; fair and mild to-day and Tuesday.
Northern Ontario — Moderate easterly winds; fair to-day and Tuesday; cool to-night.
Ottawa and Upper St. Lawrence Valleys — Moderate north and northeast winds; fine to-day and Tuesday; not much change in temperature. Wednesday: Fair and mild.
Manitoba — Cloudy and cool, with light rain in southern districts. Tuesday: Generally fair and a little milder.
Saskatchewan and Alberta—Fair tonight and Tuesday, with stationary or somewhat higher temperature.

Sun—Rises at 6.50 a.m., Sets 7.51 p.m.

A Long Frontier To Defend

Over 2,500 Miles Of Slavia Faces Axis Nations

(By the Canadian Press.)

Yugoslavia, quilted together from a number of small Balkan territories by treaty makers after the first Great War, faces Axis armies on three sides. Along her 1,000 miles of Adriatic seacoast, however, she has a 15-mile frontier with Greece, and the segment of Albania already won by the Greeks.

To the northwest she has a 132-miles front with Italy; to the no 160 miles with the old Austrian part of Germany; to the northeast 353 miles with Hungary and 337 with Rumania; to the east 283 miles with Bulgaria, and to the west nearly 250 miles with northern Albania still held by Italy.

A LONG FRONTIER

(Continued on Page 2, Column 5)

Only One Fort Lost In Day As German Hordes Are Launched In Balkans

Smash At Yugoslavia Fires Belgrade; Zagreb Is Bombed

10 Nazi Tanks, 6 Planes Are Destroyed; 1st War Declaration

BERNE, Switzerland, April 7.—(AP)—Back to back, Yugoslav and Greece were reported today to be putting up a stiff stand against German mechanized divisions battering their frontiers and Axis aircraft hammering their cities.

The Germans acknowledging that their advance forces found the going hard—but claimed they were pushing steadily down the narrow Struma Valley into Greece and across Yugoslavia's borders from the north and east.

Belgrade—self-declared undefended city—was not spared. Nazi bomber pilots boasted they had the Yugoslav capital aflame after three raids yesterday when the war spread full force to the Balkan front. Italian planes joined in the assault apparently concentrating on Yugoslav port cities on the Adriatic Sea.

But as the fighting went into its second day details still were meagre.

Communications between Italy and the outside world were suspended 24 hours until this morning. Berlin dispatches were blacked out for about the same period. It was not possible to communicate with Belgrade or other Yugoslav centres.

Dispatches and broadcast announcements which did filter through last night and early today gave this picture of the campaign:

Belgrade Hard Hit

Belgrade, which the Yugoslav government was believed to have left for a safer temporary capital in the southern Yugoslav mountains, was hard hit from raids morning, afternoon, and night, the Nazi propaganda agency claimed.

Elsewhere, the Germans claimed, their air force shot down 33 planes yesterday and destroyed 48 others on the ground, with a loss of four German planes. Airdromes, bridges, a troop train and a communication centre northeast of the Croat provincial capital of Zagreb were claimed bombed.

The German agency said Italian planes co-operated by attacking objectives in Southe.. Yugoslavia. (Some reports identified the port cities of Split and Mostar as among the Italian targets.)

Havas, French news agency, said in a dispatch from Yjubljana, Yugoslavia, that Fran Kulovic, Yugoslav Public Works Minister, was killed in the Belgrade bombings.

The Yugoslav account of the action between Yugoslavs and Germans was not available because of cut communications.

Hitting at Four Points.

(Reports from Turkey said 12 to 15 German divisions were smashing toward Croatian Zagreb from the old Austrian border 65 miles farther

SMASH AT YUGLOSLAVIA (Continued on Page 8, Column 2)

ATHENS, Greece, April 7 (AP)—German forces striking at Greece from Bulgaria with the aid of tanks and dive-bombers made slight progress in a day of "the fiercest fighting" but Greek soldiers stopped the advance with the loss of but one fort, the Greek high command announced.

A government spokesman said bodies of Nazi dead were piled high before the Greek positions after the Palm Sunday invasion.

"Our fortifications, in spite of violent artillery shelling and dive-bombing of the enemy air force, have resisted, with the exception of one which fell after a particularly strong attack," the high command communique announced. Some ground, it added, was evacuated by Greek forces "for reasons of operations."

Ten "enemy" tanks and five or six "enemy" aircraft were destroyed and "some" prisoners taken.

The high command said the Greek positions were defended only by "very small Greek forces" and a spokesman declared:

"We are fighting against forces ten times superior, against mechanical implements a hundred times greater, but our soldiers are holding fast, even though German airplanes rage over their heads."

Greeks Counter-Attack

(One report, from Winston Burdett, Columbia Broadcasting System correspondent in Ankara, Turkey, said last night the Greeks counter-attacked, "Threw the German troops back and at one point

10 NAZI TANKS (Continued On Page 8, Column 1)

Serbs, Croats, and Slovenes ranges the British Empire upon the side of the Southern Slavs.

"We welcome them as a resolute and powerful ally. We renew the comradeship which in the Great War carried us through tribulation to victory. We will conduct the war in common and we will make peace only when right has been vindicated and law and justice are again enthroned."

Belgrade Silent.

The Yugoslav Legation said today it had no news from Belgrade and explained that its only contact with the Yugoslav capital was via cable over a roundabout route subject to long delay.

Any despatches which the government had on the progress of the fighting in the Balkans were kept secret. Authoritative quarters also declined to give any information on the whereabouts of Foreign Secretary Anthony Eden and Gen. Sir John Dill, Chief of the Imperial General Staff.

Some sources said, however, that quick developments might "clear up the whole picture" in the Balkans within the next two days.

One source said the British Government still is in communication with the British mission in Yugoslavia.

Britons linked the African campaign with that in the Balkans and expressed belief large forces soon would be released from Ethiopia for service in Greece or for a drive aimed at the recapture of Bengasi, in Libya.

The British press, although exultantly acclaiming the presence of a British Army in Greece, carried an undercurrent of warning that a grim struggle lay ahead.

Some recalled that the new German invasion came on the anniversary of the United States declaration of war against Germany in 1917. All gave prominence to the promises of speedy American aid for the Yugoslavs and the Greeks.

Foreign observers here viewed the timing of the German attack, following closely on a pro-Axis coup in Iraq, as more than coincidence and said the coup might give Germany air bases at Turkey's back door in the event of a drive toward Suez—a move expected by Britain.

Lord Gort Chats With Evacuee Children

General Lord Gort, British inspector-general of training on an inspection tour of the southern command, stops to chat with some school children who have been evacuated from their city homes to places of safety in the countryside of south England.

MORE ABOUT—

Clear Albania

Continued from Page 1

believed to have been shifted from Egypt, while other troops were thought to have come directly from England.

An official statement today said Great Britain welcomes Yugoslavia "as a resolute and powerful ally" and will fight on her side until "right has been vindicated and law and justice are again enthroned."

The Foreign Office News Department issued this text of the message sent to Yugoslavia:

"The savage outrage committed by Germany against Yugoslavia without the slightest provocation and the valiant resistance of the

HOW TO RELIEVE
PILE TORTURE
QUICKLY AND EASILY

If you are troubled with itching piles or rectal soreness, do not delay treatment and run the risk of letting this condition become chronic. Any itching or soreness or painful passage or stool is nature's warning and proper treatment should be secured at once.

For this purpose get a package of Hem-Roid from McDermid & Jury and Bond's Drug Store or any druggist and use as directed. This formula which is used internally is a small, easy to take tablet, will quickly relieve the itching and soreness and aid in healing the sore tender spots. Hem-Roid is pleasant to use, is highly recommended, and it seems the height of folly for any one to risk a painful and chronic pile condition when such a fine remedy may be had at such a small cost.

If you try Hem-Roid and are not entirely pleased with the results, your druggist will gladly return your money. —(Advt.)

MORE ABOUT—

Rich And Poor

Continued from Page 1

power in wartime and avoid the ever-present dangers of inflation."

Some Examples

He gave these examples of how compulsory savings will work:—

"A single man with 45 shillings a week paid no income tax last year. He will now pay two shillings a week (after allowance), the whole of which will be treated as post-war credit.

"A married man with two children and an earned income of £350 a year last year paid £5 8s 4d, and will pay £24 7s 6d, but of the increase of approximately £19 he will get back £17 6s 8d after the war."

Sir Kingsley announced he is putting industry under the compulsory savings scheme also. He said he would continue the present £100 per cent excess profits tax in effect, but with the proviso that at the end of the war 20 per cent will be refunded "to assist reconstruction."

MORE ABOUT—

Hun Destroyer

Continued from Page 1

saw the torpedo make a direct hit amidships on one of the destroyers, throwing up a great spout of water."

British fighter planes shot down one Messerschmitt off Cap Gris Nez and a German Dornier 17 off the Suffolk coast this morning, the Ministry of Information said.

German raiders dropped a few bombs along the northeast coast of Scotland and the northwest coast of England last night, but caused little damage and few casualties.

MORE ABOUT—

Keep London

Continued from Page 1

to put out a fire. Twice in one night he tackled blazing gasometers hit by high explosive bombs.

At work and at home, his family has been telling him for weeks that he deserved a medal. But Stonehouse, a shy man, always said: "Nonsense."

"You'd think the family had won it and not Sam," his wife said. "We're too excited to sit down, and there he is, as calm as you please. He passes the whole thing off as a joke and says he can't understand it.

"It's the happiest day we've had since he won the Mons Medal in the last war."

Alone, Harris, once clambered to the top of a full gasholder 120 feet high. A bomb had pierced it and gas was escaping. There was a huge jet of flame. Fires ringed the plant and bombs were falling all arou..d.

Harris scrambled down, reduced the pressure, climbed back and hauled up a heavy bag of wet clay which he used to plug the hole.

For this he was awarded the medal of the O.B.E. (Civil Division).

MORE ABOUT—

Huns Admit

Continued from Page 1

sounded today in Budapest, capital of Hungary.

R.A.F. Bombers On The Job

A British broadcast quoted the Budapest radio to the effect that Hungarian airdromes at Pecs and Szeged, near Yugoslavia's northern border, had been bombed by British and Yugoslav planes.

The Swiss telegraph agency said that a state of alarm had been declared in Hungary and that blackouts and other air raid precautions would be enforced.

The Bulgarian agency, the Swiss account said, declared: "No Bulgarian troops are participating in the German-Yugoslav fight. Bulgaria expected this to be appreciated by the Belgrade government, but instead Yugoslav air forces attacked open towns and the peaceful Bulgarian population, not German objectives."

An Athens dispatch said, however, that Bulgarian irregulars had been captured.

Press reports from Budapest said German raiders started eight large fires and numerous smaller ones yesterday in Belgrade, Yugoslav capital which had been declared an open, undefended city by Premier Dusan Simovic before the war started.

Communciations with the Balkans, interrupted with the outbreak of war in southeastern Europe, remained broken but wires were restored from Berne to Rome and Berlin shortly after dawn today.

LONDON, April 7.—(CP)—Reuters' diplomatic corespondent reported tonight that the British Government had decided to withdraw its diplomatic mission from Hungary.

ROME, April 7.—(AP)—Italy imposed a drastic new control on communications today, with an announcement that foreign correspondents cannot telephone, telegraph or send out wireless messages between 8 p.m. (2 p.m. EDT) tonight and 7 a.m. (1 a.m.) tomorrow

This measure, which it was explained was taken for "military and strategic reasons," followed a complete blockade on communications from early Sunday until 7 a.m. Monday.

RHEUMATIC SUFFERERS

Accept This Generous Offer!

Tamblyn's will return your money, if one bottle of Ru-Mis does not give you relief from rheumatic aches and pains, sore, swollen and painful joints. No matter how long you have suffered you must get relief or "no pay." Try Ru-Mis and be convinced. Accept this generous offer Now.—(Advt.)

MORE ABOUT—

Gallow Given Seven Years For Burglary

With the sentencing of Louis Gallow, 38, of Toronto, to seven years in Kingston Penitentiary by Judge J. A. McGibbon in County Judge's Criminal Court on Saturday afternoon for breaking and entering the C.D. Store here and stealing $4,000 came to an end one of the most interesting series of criminal trials ever staged in Peterborough.

The session lasted for six days, two score witnesses, including police officers from Windsor and Toronto, Professor Joslyn Rogers of the University of Toronto and a railway man from Bowmanville, were heard and the exhibits ran close to the fifty mark before the trials were concluded.

The court room was filled all week with interested citizens listening to the story of how intelligent police work, aided by the resources of science, had spun a trail of circumstantial evidence leading from Peterborough to Bowmanville and then to Windsor and Toronto that was strong enough to convict four men, all with criminal records, of burglary. The only clues at hand when the crime was discovered were a collection of railway tools and a heel print on a ledger card, but police and science were able from that

GALLOW GIVEN (Continued on Page 8, Column 2)

MORE ABOUT—

Warship Arrival

Continued from Page 1

It is also true that enemy agents can report these movements; but it seems to me only sportsmanlike that the keen American press refrained from giving a report of these ships for the benefit of Britain's enemies. At the present time this sort of reporting is of inestimable military value of the Germans.

"If a British warship arrives in a British yard for repair the fact does not appear in print, broadcast, or picture. The British people know how vital it is to keep that sort of information down to the minimum. Since the United States has promised to give all aid to Great Britain, so far as repairs are concerned, it seems to me that it is our patriotic duty to keep such information about British war vessels to a minimum.

"That minimum to my way of thinking, is to print nothing. I sincerely believe the thoughtful press will agree with this opinion."

MORE ABOUT—

Italy Strikes

Continued from Page 1

Vatican City as have the envoys of France, Britain, Poland and Belgium.

Signature of the Russian-Yugoslav friendship treaty aroused interest in Rome political circles, but Fascist sources refrained from comment.

Some foreigners, however, interpreted the pact, coming as it did after Russia's cold reception of the German occupation of Bulgaria, as evidence of a new phase in Soviet relations with the Axis powers.

Periodic Distress

Buckley's Cinnamated Capsules bring grateful relief. No hot applications necessary—no need to lie down—no hot drinks nor opiates. Three ingredients in Buckley's Capsules relieve pain FASTER, stimulate and refresh and relax taut nerves. NOW RELIEF WITHOUT REACTION! 15 doses 35c at all druggists.

The War Today

By J. F. SANDERSON
(Canadian Press Staff Writer.)

Progress of the new Balkan war is obscured for the moment by broken communications, but the task of the Allies seem clear enough if they are to reap important victories from this phase.

First, it would appear, Britain must clean up the East African and Libyan situations so as to release more men for the fights in Greece, Albania and Yugoslavia.

Greece and Yugoslavia, it appears, might do well to fight a defensive war against Germany and her Balkan satellites while they clean the Italians out of Albania.

Then Britain, Greece and Yugoslavia would be free to turn their full attention northward, seeking to force an invasion of the Axis territory through its back door.

This seems roughly to be the strategy advocated by military experts in London, although some of them add that the assault through the Balkans should be accompanied by a fierce blow in the north to be struck by Britain's counter-invasion forces who have been training for many months without having a chance for real action.

Those who advocate simultaneous assaults in the north and south apparently count on the wide dispersal of Nazi forces to give the Allies an advantage. German troops certainly must be spread pretty thin by this time, but there remains the question of what use the German masters may make of Bulgarian, Hungarian and Rumanian forces which, it would seem, are theirs to command.

The Greeks and Yugoslavs have a tough assignment confronting them. They must fight defense warfare and probably must yield until they can establish strong positions in the mountains of their northern borders.

Whether they can expect help in force from any other country other than Britain is problematical. There seems every indication that Turkey intends to sit on the fence for the present and Russia has given no hint that her friendship fo Yugoslavia, expressed in Saturday's treaty or amity, is likely to go further than words.

MORE ABOUT—

A Long Frontier

Continued from Page 1

Although six major mountain ranges intersect Yugoslavia, the lowlands, the best roads, and the most rail lines are in the north and northeast, along frontiers accessible to German forces. Her mountains and best defensive positions are in old Serbia, to the south, and in the Bosnia, Heregovina and Dalmatian sections to the west. The Yugoslav-Bulgarian frontier also is mountainous.

Recall Demanded

Charging that he is responsible for the acts of sabotage committed on Italian merchant ships in U.S. ports, the United States government has demanded the immediate recall of Admiral Alberto Lais, Italian naval attache in Washington.

COUPON

FOR THE SPECIAL EXAMINER EDITION OF THE CANADIAN WOMAN'S

COOK BOOK

Bring one of these coupons and present to the business office of Peterborough Examiner, together with $1.95 and you will receive this marvellous Cook Book.

NAME .....

ADDRESS .....

CITY OR TOWN .....

Market Quotations

Cheese, Produce and Livestock

TORONTO LIVESTOCK

Receipts of livestock at the Union Stockyards over the week-end were: Cattle, 1,413; calves, 139; hogs, 267; sheep and lambs, 1,279.

MONTREAL PRODUCE

MONTREAL, April 7 — (CP). — Produce market prices here Saturday, as reported by the Dominion Department of Agriculture, follow:

Butter. — First-grade creamery prints, jobbing price, 35 to 35½c; first-grade solids, jobbing price, 34½ to 35c. Quebec No. 1 pasteurized, regraded, wholesale price, 34¼c Quebec No. 2 regraded, 33½c. Receipts last week 4,996 boxes. Same week last year 1,408 boxes.

Cheese.—Western white and colored, wholesale price, for local trade, 14½c. Receipts last week 340 boxes.

Eggs.—Graded shipments in used free cases. Selling at: A-large, 21½ to 22c; A-medium, 20 to 20¾c; B grade, 19½ to 20c; C grade, 18c. Receipts last week 10,384 cases. Last year 10,410 cases.

Potatoes—Whites No. 1, 75's, 50 to 60c; No. 2, 25 to 40c; N.B. Mountain No. 1, 75's, 60 to 70c; P.E.I. Cobblers, No. 1, 75's, 75 to 80c; P.E.I. Mountain. No. 1, 75's, 80 to 90c; Florida Reds, crates, No. 1, $2.25.

TORONTO POULTRY

TORONTO, April 7 — (CP). — The poultry market is quiet, the Dominion Department of Agriculture reported to-day.

A few fresh broilers are arriving, costing 28 to 30 cents a pound dressed.

Dealers are quoting producers and country dealers for fresh dressed poultry:

Chicken.—Grade A, milk-fed, 26c; Grade B, milk-fed, 25c; Grade A, 25c; B, 23c; C, 20c.

Fowl.—Grade A, 5 lbs. and up 19½c; 4 to 5 lbs., 18½c; 3 to 4 lbs. 17½c; Grade B, 5 lbs. and up, 17½c; 4 to 5 lbs., 16½c; 3 to 4 lbs., 15½c; Grade C, 10 to 11c.

Old Roosters, 12c.

TORONTO PRODUCE

TORONTO, April 7 — (CP). — Produce prices (Dominion Department of Agriculture) today were:

Eggs. — A-large, 22 to 23c; A-medium, 21 to 22c; A-pullets, 20 to 21c; B, 20 to 21c; C, 19 to 20c.

Churning Cream, wholesale.—No. 1 lb, 38c f.o.b., 41c delivered; No. 2 lb. 35c f.o.b., 38c delivered.

Butter, wholesale.—First grade solids, 33¾c; second grade solids, 32¼ to 33c.

Mill Feed, wholesale.—Bran, $28; shorts, $28; middlings, $29.

TORONTO CHEESE

TORONTO, April 7 — (CP). — Wholesalers were quoting large government grade cheese today at 15¾c, unchanged.

Wholesalers offered cheese to retailers at: New, large, 16½c; triplets, 16¾c. Old, large, 22c; medium, 21½c.

FRUITS AND VEGETABLES

TORONTO, April 7 — (CP). — Wholesale fruit and vegetable prices (supplied by White and Company) today were:

Ontario mushrooms, 25 to 27c; potatoes, 75-lb. bag, 90c; Islington cooking onions, 50-lb. bag, $1.75 to $1.85; radishes, 25 to 40c doz.; beets, bu. hamper, 75 to 85c; carrots, bu. hamper, 40 to 50c; cucumbers, $2.25.

Apples—Ontario spies, $1.50 to $1.75; Delicious extra fancy, $2.25 to $2.50.

California Navel oranges, $3.75 to $4.50; Florida oranges, $3.50 to $3.75. California lemons, all sizes, $3.75 to $4; Argentine grapes, green or red, 20-lb. boxes, $4.50; black, $4.75; Texas grapefruit, $3 to $3.25; Texas carrots, 4-doz., $1.75 to $1.90; California carrots, $3.75; Texas beets, crates containing 4 doz., $2; California endive, 5 doz., $4.50; cabbage, half crates, $2.25; large crates, $4 to $4.25.

Mexican tomatoes, $4.50 to $4.75; kiln-dried sweet potatoes, $2.75; green peas, $4; yams, $2.75; California cauliflower, $2.40 to $2.50; Florida beans Valentine, $6.50 to $7; Texas radishes, case containing 85 bunches, $3 to $3.25; peppers, case, $7.50; Oregon pears, Anjous, $5 to $5.50; Texas spinach, bu., $1.40 to $1.50; Louisiana shalots, doz., 75c; Cuban pineapples, 18's, 24's, 30's, $3.85 to $4; Texas parsley, crates containing 5 doz., $2.25; California Pascal celery, 3 doz., $5; broccoli, California, $4.50; Florida celery, $5 to $5.50; Florida potatoes, 50-lb. boxes, $2.40.

MONTREAL POULTRY

MONTREAL, April 7 — (CP). — Poultry prices per pound today: Chickens, milkfed, Grade A, 28½c; B 26½c. Fresh fowls, 22c. Turkeys, A, 30c; B 28c; C 25c. Duckling, Brome Lake, A 24c; domestic, 22c. Geese 18-19c.

BACON-HOG PRICES

TORONTO, April 7 — (CP). — Dressedweight were up 15 cents at Peterborough and 10 cents at Hull, and were down 10 cents at Brantford, and prices were unchanged in other bacon-hog markets reporting early today.

Liveweight—Chatham, $7.50.

Dressedweight.—Brantford, Kitchener, Stratford, $10.50 plus transportation; Barrie, $11; Chatham, $10.25; London, $10.85 delivered; Peterborough, $10.65 plus transportation; Hull, $10.70.

BUFFALO LIVESTOCK

BUFFALO, N.Y., April 7 (AP).—Hogs, 3,200; uncertainty as to outcome of stabilization program retarding factor.

Cattle, 900, including Canadians; barely good steers, $11; yearling heifers to $11; most short-feds, $9.75 to $10.75; Canadian steers 800 to 1,000 lbs. $10.10 to $10.50.

Sheep, 2,000; bulk good and choice 85 to 95 lb. fed Wetsern lambs, $11; Spring lambs, $12 to $13.

WINNIPEG GRAIN

WINNIPEG, April 7 — (CP). — Light trading marked the opening half hour on Winnipeg Grain Exchange today, with only minor offerings and a few scattered purchases by mills and local buyers recorded.

Wheat futures prices at noon were ⅛ higher, May wheat at 76⅞ and July at 78½ cents a bushel.

Prices at Chicago were down ⅝ cent shortly after the opening and Argentine wheat was unchanged.

Flax prices tumbled 5 cents soon after the starting bell as sellers had their own way in the coarse grain pit.

Saturday's Quotations.

	Open	High	Low	Close	Prev. Close
Wheat—					
May	76⅛	77	76¾	76¾	76⅞
July	78⅛	78⅝	78⅛	78⅛	78⅛
Oats—					
May	36⅛	36⅜	36⅛	36⅜	36⅛
July	35	35	35	35	35
Oct.	....	....	....	33⅛	33⅛
Barley—					
May	51⅛	51⅝	51⅜	51⅝	51¼
July	48	48⅜	47⅞	48	48
Oct.	45	45	44⅞	44⅞	44⅞

TORONTO LIVESTOCK

TORONTO, April 7 — (CP). — Cattle trade was slow up to midsession on the Livestock Market here today with prices firm on steers and heifers and steady on other grades. No price was established for hogs. Veal calves, a few good Western lambs and steep were steady. Unsold from last week was 200 head of cattle.

Receipts reported by the Dominion Marketing Service were: Cattle, 2,200; calves, 530; hogs, 1,070; sheep and lambs, 1,920.

Prices in the cattle section were: Weighty steers, $8.50 to $9.50; steers, $7.50 to $8.75; butcher heifers, $7.25 to $8.50, with a few at $8.60; butcher cows, $4.75 to $6.75; canners and cutters, $3.25 to $4.50; fed calves, $9 to $9.75; bulls, $5 to $6.75; good stock calves, $7.50 to $7.90.

Veal calves sold at $11 to $12 for choice with a few tops at $12.50 and common selling downward to $6.

A few good Western lambs sold at $10.50 to $11 with other grades selling downward to $9.

Sheep sold at $3 to $6.

Hogs sold previously at $11.15 to $11.25 dressedweight at yards or plants with the bulk of sales at $11.15, and $8.35 liveweight at the yards.

FOR REBUILT COVENTRY

COVENTRY—(CP).—Traffic relieving highways ringing the town are planned for the rebuilt Coventry, with a new civic centre grouped around a central park, with entertained centre, hotels and main shopping market.

Toronto Stock Exchange

Biggar & Crawford

	High.	Low.	3.00
MINING			
Aunor	191	185	187
Aldermac	10½	12	—
Anglo-Huronia	235	—	—
Arnfield	4	3⅞	3⅞
Buffalo Ank	365	385	—
Beatty	111	—	—
Bidgood	9½	9	9
Base Metals	7	9	—
Bankfield	6¼	6	6
Broulan	90	87	88
Bobjo	6½	6	6
Braiorne	9½	10	—
Cal & Ed	115	—	—
Chesterville	136	135	135
Conlarium	130	136	—
Cent Pat	172	170	172
Can Malartic	53	59	—
Castle Treth	60B	—	—
Davies Pet	13	15	—
Dalhousie	25	32	—
Dome	22¼	—	—
Eldorado	36	—	—
East Malartic	262	260	262
Falconbridge	240	—	—
Francouer	40	39½	39½
Gillies Lake	3½	4	—
God's Lake	27	28½	—
Gunnar	28	27	27
Goldale	12B	—	—
Hard Rock	79	—	—
Home Oil	180	—	—
Hollinger	12¾	12¾	12¾
Hud M & S	25½B	—	—
Howey	25	—	—
Kerr Ad	380	375	380
Kirk Lake	88	86	86
Kirk Hud	38	—	—
Little L Lac	176	180	—
Lamacque	460	—	—
Malartic C F	104	102	102
Steep Rock	110	102	102
Steep Rock	110	105	108
Lakeshore	18¾	—	—
Leitch	50	—	—
Lapa	10	—	—
Mining Corp	80	85	—
MacLeod Cock.	185	183	183
Moneta	45	50	—
McKenzie Red	110	104	110
Madsen	64	63	63
Macassa	395	380	380
McIntyre	49	—	—
McWatters	20	—	—
Nabob	26½	25½	26
Noranda	55⅞	55½	55¾
O'Brien	60	70	—
Okalta	53	—	—
Omega	16	—	—
Pend Orielle	141	160	—
Perron	153	151	153
Pioneer	220	225	—
Pamour	131	130	130
Premier	92	90	90
Preston	305	300	300
Pickle Crow	270	265	265
Paymaster	22½	23	23
Powell Ryn	70	75	—
Reno	13½	—	—
Sand River	4½	—	—
St Anthony	10¼	11	—
Sherritt	65	—	—
Chromium M & S	16B	—	—
Siscoe	63	62	62
Sladen	24	—	—
San Antonio	235	230	234
Sudbury Basin	120	—	—
Sullvan	60	63	—
Sylvanite	250	270	—
Toburn	165	180	—
Teck Hughes	310	—	—
Upper Canada	187	181	186
Uchi	17½	18½	—
Ventures	330	360	—
Waite-Amulet	340	—	—
Wright-Harg	565	555	560
INDUSTRIAL			
Abitibi	80	70	80
Abitibi Pfd.	6¾	6⅜	6¾
Algoma Steel	8	9½	—
B .. Oil	17	17⅞	—
B.C. Power 'A'	24	—	—
Building Prod.	15	15½	—
Brazilian Traction	5⅞	5¾	5⅞
Bell Telephone	157	155	156
Burlington Steel	8½	9¾	—
Canada Cement	5¾	—	—
Canada Cem. Pfd.	97	101	—
Canada Malting	35½	38	—
Can. Car & Fndry	6⅜	7⅛	—
Can. Car & F Pfd.	21⅜	—	—
Can. Canners	4½	6	—
Can. Canners 'A'	19¼	20	—
Can. Canners 'B'	9¼	9	9¼
Canada Bud	4	4½	—
Can. Dredge & D	21	S	—
Can. Pacific	5¾	5⅜	5½
Can. Ind. Alc. 'A'	2	2½	—
Con. Paper	3⅛	3	3⅛
Con Min & Smelt	35¾	36½	—
Cockshutt Plow	4½	—	—
Consumers Gas	134	133	134
Dist. Seagrams	21½	22¼	—
Dom. Fdys & Steel	18¾	—	—
Dom Bridge	25¼	26¼	—
Dom. Stores	5	5½	—
Fanny Farmer C.	25	26¼	—
Fleet Aircraft	4	3¾	3¾
Ford of Canada 'A'	1.	.	—
Gen. Steel Wares	4¾	5½	—
Goodyear Tire	68	70	—
Harding Carpets	2¼B		—
Hir. Walkers	40	—	—
Mir. Walk. Pfd.	19½	19¾	—
Imperial Oil	9¾	9⅝	9⅝
Imperial Tobacco	12¾	—	—
Inter. Petrol.	14¼	14⅞	—
Laura Secord	9¾	9¾	9⅝
Loblaw A	24½	25¼	—
Loblaw B	23	—	—
Maple Leaf	150	175	—
Maple Leaf Pfd.	3	4	—
Massey Harris	2¾	2¾	—
Mas. Har. Pfd.	33	34	—
Mont L H & P	22¼	—	—
Moore Corp.	45¾	45¼	45¼
Nat. Steel Car	33½B		—
Nickel	33⅝	33½	33⅝
Page Hersey	99¾	—	—
Power Corp.	4	5	—
Steel of Canada	63¾	—	—
Silverwoods' Pfd.	63½B		—
Union Gas	11⅞	—	—
Westons	9¾	10½	—
Wineries	3½	4	—

New York Stock Exchange

Biggar & Crawford

	High.	Low.	3.00
Amer. Shelters	39⅞	—	—
Am. Tel. and Tel.	160¼	—	—
Anaconda Copper	24⅜	24⅝	24⅝
Bethlehem Steel	77½	—	—
Chrysler	63⅜	—	—
Col: Gas	3⅝	—	—
Cons. Edison	21	—	—
Elec. Bond and S.	2¾	—	—
Gen. Electric	32½	—	—
General Motors	42⅞	42¾	42⅞
Inth. Harvester	46⅞	—	—
In. P. & Pap. Prfd.	65⅝	—	—
Kennecott	33⅞	—	—
Mont. Ward	37	36⅞	36⅞
N. Y. Central	13⅜	13¼	13¼
North American	14⅞	—	—
Penns. Rly.	24⅝	—	—
Radio Corp.	4	—	—
U. S. Steeel	57	56⅞	56¾
Yellow Cab	13¾	—	—

Enterprise Man Has Hand Cut Off

KINGSTON, Ont., April 7 (CP)—Courage and endurance of Leo Cassidy, 33, of Enterprise, saved his life Saturday, when he slipped and fell on the blade of a saw being used to saw wood on a lot north of Enterprise.

The young man suffered the loss of his left hand but remained conscious and directed his fellow workers how to place a tourniquet and save him from bleeding to death. The man was brought to the Hotel Dieu Hospital here and attended by Dr. D. W. Boucher, who said that the tourniquet undoubtedly saved his life.

New Record Is Set In Customs Revenue

The fiscal year of the Peterborough Customs house has exceeded all previous collections for twelve months, W. M. Lang told the Examiner today.

For the year 1940-41 the total amount of customs and excise monies was $3,370,936.55, an increase of $1,645,255.14 over the total for the corresponding year of 1939-1940, which end on March 31.

The total collections last year were ..,725,681.41. The smallest monthly return was April in 1940 at $116,798.61, and the greatest was March just past at $474,066.27.

Today's Quotations Hogs and Grain

MONDAY, APRIL 7

Canada Packers quote:

Hogs—$10.65, plus transportation.

Sows—No. 1, 7c; No. 2, 6½c, plus transportation.

Calves—11c top.

Eggs—A-large, 17c; medium, 15c; pullets, 13c; C, 12c.

Cream—No. 1, on truck, 38c; delivered 39c.

Butter—No. 1 solids, 35c; No. 2 solids, 34c; No. 1 prints, 36c; No. 2 prints, 35c.

Cash price for grain as furnished by Quaker Oats Co.: No. 1 wheat, 85c; No. 2 wheat, 83c; No. 3 wheat, 81c; milling oats, 38c.

Dewart Bros. quote: No. 1 wheat, 85c; No. 2 wheat, 83c; No. 3 wheat, 81c; oats, 35 to 40c; barley, 55 to 60c; rye, 50c; buckwheat, 50c; delivered in Peterborough.

1,310 PLEDGES ARE RECEIVED IN PORT HOPE FOR WAR SAVINGS

Cash Purchases During Drive Total $28,000

PORT HOPE, April 7.—(ENS).—Citizens are congratulating themselves on the success of the local campaign for War Saving Certificates. The objective was placed at 1,200 pledges, and the committee reported at the week-end a total of 1,310.

This number of pledges included 998 payroll deductions, 235 pledges at the banks and 27 honor pledges. During the same period of the War Certificate campaign there were actual cash purchases of certificates amounting to $28,000, which is not included in the total amount of the pledged certificates.

Noted Horseman John Davidson Dies In Cobourg

COBOURG, April 7 (ENS)—John Hector Davidson, a magistrate for many years and known throughout Ontario as a horseman and judge of horses, died over the week-end at his home in this town.

The late Mr. Davidson was born in Hamilton township, three miles north of Cobourg, 77 years ago, a son of the late Michael Davidson and Annie Beatty, and up to 36 years ago farmed on the property now occupied by Mervin Greer. He conducted a livery stable and auctioneering business in Cobourg for years, then became a customs officer and later was named magistrate.

He was an ardent Conservative all his life, and was one of the founders of the Cobourg Horse Show. Horses were his main hobby down through the years, and he was always in demand as a judge of horses. For several years he was judge at the Canadian National Exhibition, Toronto and on a few occasions at the Eglinton Hunt Club, Toronto. For the past quarter of a century he judged at fall fairs throughout the lakeshore district and a host of friends in many places will mourn his passing.

The funeral will be held on Tuesday afternoon at 2 p.m. from his late residence at the corner of University Avenue and Division street to Union Cemetery for interment. The Rev. Mr. Woodger of Cobourg United Church will conduct the funeral service.

Surviving are two sons, Rupert Edgar of Toronto and Norman Edward of New York city. Two sisters also survive, Mrs. Albert Hoskin and Mrs. Louis Rosevear of Cobourg.

PORT HOPE

War Services Drive Is Well Received

PORT HOPE, April 7 (ENS) — Reporting on the War Services Fund drive in Port Hope at the end of the first week of the campaign, officials stated they were satisfied with the reception received in Port Hope. No quota was announced it was pointed out but nevertheless returns have been satisfactory.

The short period alloted the canvass kept the canvassers and team captains busy the entire week with still a few streets to be completed before the drive closes.

Local factories strongly supported the campaign an official said.

The drive was assisted by the Rotary and Lions Clubs in view of only three of the six interested war service organizations having a representation in Port Hope. The I.O.D.E., Canadian Legion and the Salvation Army are organized and have played an important role in the campaign.

COBOURG

Auxiliary Holds Sale Of Baking

COBOURG, April 7 — (ENS). — The domestic and apron sale held on Saturday morning by the Women's Auxiliary of the 4th Field Regiment was a decided success. The conveners and their assistants were busy serving the many customers for the lovely display of home baking and the serviceable and useful aprons.

Tickets were sold on an angel cake and won by Lester Caughey, who turned it back and the second draw, H. Lucas, was the lucky winner.

The proceeds were encouraging, and will be used for supplying treats and comforts for the members of the 4th Field Regiment serving overseas.

Asthma Mucus Loosened First Day

Choking, gasping, wheezing Asthma and Bronchitis ruin your health. The prescription Asmo-Tabs quickly circulates through the blood, promptly helping to curb these attacks and usually the first day the mucus is loosened, thus giving free easy breathing and restful sleep. Just send your name, card will do for $1.00 Azmo-Tabs free. No cost. No obligation. Just tell others if it stops your Asthma attacks. Knox Company, 737 Knox Bldg., Port Erie North, Ontario.—(Advt.)

Mussolini's Shrinking Empire

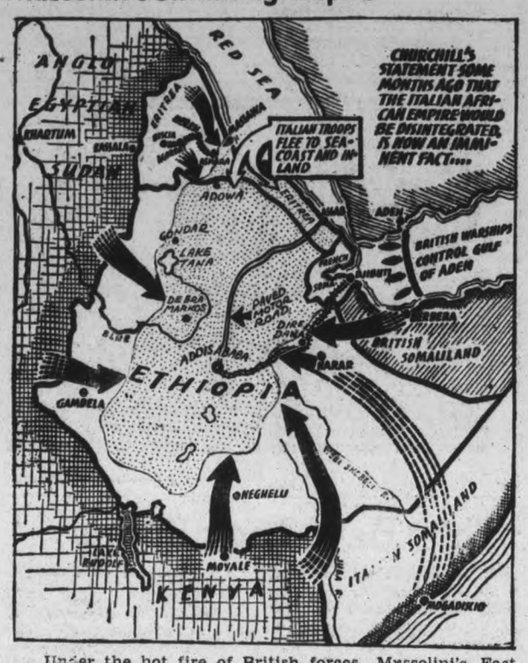

Under the hot fire of British forces, Mussolini's East African empire is shrinking, and only the Red Sea port of Massawa, under the threat of British naval guns, appears to stand between his foes and possession of Eritrea, oldest of his crumbling colonies. The shaded area, still held by Italy, is being pierced on all sides by swift British assaults (arrow). The Addis Ababa-Djibouti railroad has been cut and Addis Abab captured.

Port Hope Customs Set New Record

PORT HOPE, April 7 (ENS)—Import and export duties collected at the local customs port in the past fiscal year surpass last year's record by 95.5 per cent, customs officials reported in announcing the receipts total $245,531.85. Customs returns have risen steadily since the war broke out while the war exchange tax levied in June greatly accelerated the rise. The tax on imports was $167,086 and excise revenue totalled $79,438.

PORT HOPE

30 Pupils Apply To Leave School

PORT HOPE, April 7 (ENS) — The district farm labor shortage will be relieved in part when the Easter holidays at the High School start it is learned as approximately thirty applications have been received by Principal G. L. Brackenbury for permission to leave school at Easter.

Throughout the district the need for farm help is prevalent. Many former assistants have entered factories, leaving the positions unfilled. It is in this capacity that the sons of farmers attending school have requested permission to leave school this week. Pending on the results of their standing in the current examinations and the length of time worked between now and the succeeding fall term they will receive standing in their respective forms.

More than ten per cent of the pupils have applied to leave school. There are approximately 275 pupils attending school which is less than during the fall term Principal Brackenbury explained as many students have entered factories.

At the present time there are no student applications in for permission to work in factories.

Five Families Forced To Flee

BOWMANVILLE, Ont., April 7—(CP)—Five families were forced to flee from an apartment house here early today after fire of undetermined origin broke out and filled the premises with smoke. The fire started in a large garage at the rear of the building, destroying the garage and causing $500 damage to the apartment of Mr. and Mrs. W. Richards.

The alarm was given by the cries of the two-year-old son of Mr. and Mrs. Richards. The couple aroused the other occupants of the building.

COBOURG

Home Baking Sale Held By Y.W.M.S.

COBOURG, April 7—(ENS). — A very delightful tea and sale of home baking and fancy work was held in the Sunday School Hall of Trinity United Church, Chapel street, Friday afternoon by the Young Women's Missionary Society.

The tea room conveners were Mrs. J. Haig, Mrs. Wythe and Miss E. Kerr, while Mrs. Rodgers and Miss L. Staples were in charge of the domestic table, and Mrs. Ritchie convened the fancy-work.

The attendance was very gratifying to those in charge as the tea room was filled all afternoon with members and friends coming for tea, and the domestic and fancy-work tables came in for their share of patronage.

Work Is Lauded By Crowds

COBOURG, April 7. — (ENS). — The Cobourg Collegiate's new building was a busy scene Saturday as the second night of a two-day display of the school's arts and crafts exhibition was opened to the public. The rooms were crowded as the townspeople, parents and friends of the students gazed with approving eyes upon the fascinating display. Downstairs the shop work was in the process of being turned out from many machine, including a wood lathe, two steel lathes, large jointer, jig saw, circular saw, blow torch and all the strange tools used in the intricate work handled so easily by the advanced students. Many of the tools, including the metal spinning tools were made by the students themselves while all the woodwork, shelves, benches, machine supports, etc., were made in the shop by the young addicts of the trades. The shop work itself is under the supervision of Mr. W. Clarke, one of the most popular members of the staff.

The primary schools fourth classes also attend the shop classes at the high school. Upstairs there was a display of the finished articles, tables, chairs, teapot stands, book racks, small novelties were on the shelves completely finished. While in the technical end blueprinting and draughting was being shown before the public gaze. Objects of art included stained glass, lind cuts, plastic craft, woodcutting, metal tracing, and dressmaking, needlework etc. From the smallest bolt to the largest finished article not a flaw could be found. While in the girls department the dresses and smaller wear displayed would have graced any beauty salon.

Principal R. N. McKenzie was the centre of congratulatory messages all during the display as pleased parents and visitors took time out to approve the modern way of education. The display, which will be open again to-night, is free, and the only money taken in during the craft display was realized in the refreshment room where all proceeds taken will go to the British War Victims Fund. The refreshment room was staffed and entirely under the direction of the girl students of he school. The Examiner was shown around by students Maize, Peterson, Carey and Irvine, who explained the various work mysteries.

Cobourg Personals

Mr. and Mrs. Ray Jex, College street, who spent the winter in St. Petersburg, Fla., are leaving for home this week.

Mrs. R. Heenan, Chapel street, is visiting friends in Toronto for a few days.

Mrs. Harrison, Toronto, is visiting her sister, Mrs. Frank Spooner, Division street north.

Air Classman Jack La Fay, R.A.F., St. Thomas, was home over the week-end.

Sergt. Jack Mitchell of the 47th Battery at Petawawa was home on leave over the week-end.

The following boys of the 47th Battery at Petawawa were visitors to town for Palm Sunday: Gunners L. Guteridge, G. Turpin, Ray Wilson, F. Crate, E. Hogan, Art Manley, F. Burge, C. Sowden, Jim Pearse, J. Newton, G. Bambridge, F. Pearse, Robert LaBrash.

Mrs. Roy LaFay, Chapel street, is improving very nicely from an operation performed in Toronto General Hospital last week. Her friends hope for her speedy recovery.

Mr. James Donahue, Toronto, visited his brother, Mr. John Donahue, William street, for a few days the past week.

The many friends of Col. Arthur Hopper were pleased to see him out again after his recent illness and hope he will soon be around again completely restored to health.

Two Injured Saturday In Collision

COBOURG, April 7. — (ENS).— A collision between two cars near the shelter valley road intersection occurred on Saturday afternoon. One was driven by Chester W. Cross, 618 Linwood avenue, Buffalo, New York, and the other by Frederick Brady of Oshawa. Brady and a passenger in his car were removed to hospital suffering from minor injuries. The passenger was Wallace McDonald, a member of the R.C.O.C., Kingston. The men were given treatment by Dr. Robertson of Cobourg.

Cross was unhurt. Provincial Constable Dave Adair investigated the accident.

UNDERGROUND SCHOOLS

LONDON—(CP).—London's evening institutes — night schools — mostly closed since the air-raids started, have in many cases been reopened and going strong in underground shelters.

HORSE-BOX CANTEEN

DONCASTER—(CP).—With English horse-racing a bit restricted a large motor horse-van owned by the Doncaster Race Committee has been converted into swanky canteen—for humans.

Port Hope Personals

Lieutenant Long of the Midland Regiment, now stationed in Ottawa, was in town or the week-end.

Cpl. Stevens of the Midland Regimen spent the week-end with friends.

Arnold Ward was the guest of his parents, Mr. and Mrs. George Ward.

Miss Annamarie Belyea has returned home after spending a two-week vacation with Mr. and Mrs. S. McCallum of Belocil Station, Quebec.

A party was held Saturday night for Miss Jessie Eaton, who was visiting her sister, Miss K. Eaton, at the home of Miss Fern Hodgson.

Games and dancing were enjoyed by the boys and girls and refreshments served.

Jos. Patterson President Cobourg Rotary

COBOURG, April 7 — (ENS). — Joseph Patterson was elected president of the Cobourg Rotary Club at the regular meeting held last week. He succeeds Lester Caughey. Other directors elected were John Ewart, Fred Slade, and J. M. Harison. Jack Allen is the fourth director and as he still has a year to serve he did not come up for election. Ford Lindsay was named secretary and W. Maize treasurer, and R. N. McKenzie is the vice-president.

As is the usual custom every year two students from the Cobourg Collegiate Institute, Neil Gibbs and John Wilson, attended.

COBOURG

Monthly Leave Brings Many Soldiers

COBOURG, April 7 (ENS)—The week-end leave quota for Cobourg was of the highest during the past three days as members of the armed forces returned for the leave spending that comes once a month to the C.A.S.F. The 4th Light A.A. Battery formerly the 3rd-47 had the largest representation of the Cobourg units on hand. They were Jack Menie, Max Smith, Gordon Cain, George Campbell, Frank Pearse, Jack Newton, Bob Labrash, Art Manley, George Rumbelow, Harold Rumbelow, Fred Burge, Lyle Pearse, Jim Pearse, Ernie Rusk, Lionel Gutteridge, Ted Hogan, Jerry Bambridge, Roy Wilson, J. Erskine, Grant Erskine, Lyle Ball, Joe Freeman, George Turpin, Gnr. Sowden, Jack Reymes, Lt. Menie.

From the Dental Corps George Dufton, and from the Midland Regiment Chuck Jacobson and Fred Core. The Air Force boys were led by Flight-Lt. Delmar O. Moore and F. Thompson as well as Doug Campbell. The Veterans' Guard detachment at St. John, Quebec sent Ptes. Henry Gordon and Charley Bailey.

One of the earliest Cobourg boys to enlist also returned home in Pte. Willis Ward, a member of the 11th Army Tank Battalion, Ontario Regiment. He was employed for eleven years by the Edwards and Edwards Co. Ward enlisted at the outbreak of hostilities.

Cobourg Man Arrested

COBOURG, April 7. — (ENS). — Earl Semple was arrested and brought to Cobourg over the week-end. Police allege Semple had been creating a disturbance at the home of Mrs. George Cotton, and it is stated that he smashed a window drring the altercation.

PORT HOPE

Durham Farmers Expect Early Start

PORT HOPE, April 7 —(ENS)— Durham County farmers expect to be on the land early this year it is learned in conversation with farmers dealing in Port Hope. The deep snow fall has melted gradually this year and flowed off without damage to surface soil while the frost which was considered light, has already practically left the ground in the southern section of the county, farmers said. Pleasure at the manner in which the surface water has escaped was expressed by farmers residing in the Ganaraska River valley. In a flood year thousands of tons of valuable top soil is lost as the surface waters escape into the river. This year however there was no damage and with the frost out of the ground there is little fear of a flood.

In the river basin and ponds water has receded to normal levels and the ice has gone downstream.

A Modern and Complete
OPTICAL SERVICE
- Finest Equipment
- Thorough Experience
- Finest Lenses
- Graceful Mountings
- Modern Eye Examination
- Moderate Prices
- Convenient Budget Terms.

A. WARD SMITH Optometrist
406½ George Street
Peterborough
Telephone 9397

HAVE
you
PLEDGED ALL YOU CAN TO BUY
WAR SAVINGS CERTIFICATES
regularly?

YOU KNOW that Canada's War Effort requires a steady flow of money — week by week, month by month — loaned from the savings of her people.

If YOU HAVEN'T pledged yourself —ACT NOW! Canada needs ALL you can save and lend. There are three ways to pledge:
1. Ask your employer to deduct a specified sum from your salary or wages each pay day.
2. Authorize your bank to deduct it each month from your savings account.
3. Sign an "Honour Pledge" to buy Stamps or Certificates for a specified amount at regular intervals.

If YOU HAVE pledged yourself —keep up your pledge. See your investment grow as the months go by. INCREASE the amount you have promised to save and invest. And remember that, in addition to your regular pledged amount, you can at any time buy extra War Savings Certificates from your local Bank—Post Office—or you can send your money to the War Savings Committee in Ottawa.

Published by the War Savings Committee, Ottawa

Keep up your Pledge!...

INCREASE YOUR REGULAR INVESTMENTS IN
WAR SAVINGS CERTIFICATES

The Examiner

The Peterborough Examiner, published each evening by Peterborough Examiner, Limited. Office: Hunter and Water Streets, Peterborough, Ont. Subscription Rates 15c per week in City of Peterborough, delivered by carrier; $5.00 per year by mail to outside points.

Members Canadian Press; Audit Bureau of Circulation; Canadian Daily Newspaper Association; Empire Press Union; Ontario Provincial Dailies Association.

W. RUPERT DAVIES, President; H. L. GARNER, General Manager; A. B. KENNEDY, Managing Editor.

TELEPHONE 4641.
Private Branch Exchange to All Departments

MONDAY, APRIL 7, 1941

The Balkan War Begins

The Balkan war has started, and it came to pass because Yugoslavia refused to lie down and allow Germany to walk over it on the way to Greece. If ever there has been a heroic move made it has been that of Yugoslavia.

For weeks Germany has been pouring troops and equipment into the Balkans, into Rumania and Hungary, and Yugoslavia knew all about it. Knew too that the forces opposed to her were greater in number than that country could hope to combat.

Yugoslavia is one more country which has been attacked for no other reason than the German desire for ruling Europe. That small nation desired nothing; was asking for nothing; desired only to go its way and attend to its own business.

Early reports are not clear, but it is evident the British have a considerable army in the district. The whole situation has been carefully reviewed by their commanders, and the move of the Germans has not come as a surprise.

Britain fully weighed the risks involved, and they are admittedly considerable, but Britain has gone in there and today is in action against the German invaders.

There is also an element of danger in this situation for the Germans, for they are now fighting a long way from home; their supply lines have been much extended. It may well turn toward a supreme test of the war. It is as dangerous as can be, but Britain faces the changed front with confidence.

Much To Explain

Can it be entirely a coincidence and nothing more that as soon as United States completed the passage of its Lend-Lease measure and gave the order for full and complete effort on its aid to Britain and its own defence program that plants should be tied up by strikes?

The plants were all in operation before, and apparently working conditions were much the same then as they are today. So why is it that the strike weapon is being so much used now?

There are 150,000 miners on strike in the soft coal fields of the South.

The Allis-Chalmers plant near Milwaukee has been struck for two months, and in there are larger orders for machinery for the U.S. defence program.

There is immediate danger of 250,000 men going on strike in the plants of the United States Steel Corporation, and never in the history of the country has there been such an insistent and essential demand for steel.

The Ford Motor Co. announces its intention of closing its 16 assembly plants through the country and that will mean 118,000 men not working, and in the Ford plants at Detroit are hundreds of millions of defence program orders.

Officials at the Ford plant make the charge that tool and die parts used in aircraft construction have been damaged to the extent of $100,000, and officials of the company have gone to Washington to lay charge that communists have been at work and are responsible for the damage.

To add to the confusion the C.I.O. has made the charge that the Ford company is favorable to the Fascist governments, and subpoenas have been issued for Henry Ford and Edsel Ford to appear and answer such charges. The union men claim that none of the defence workers was call out on strike.

One would hesitate to make the general statement that communism was responsible for all this trouble, and we do not believe any such charge should be hastily or carelessly made.

But having said that we also claim that those who are bringing on these strikes are placed squarely in the position of having to explain why it is that in the midst of the world's greatest war and their nation's greatest peril they are pulling as many men from jobs which are tied up with war production.

If there were one strike *here* and after a while another one *there* not much attention would be paid to it, but when they come with a multiplicity sufficient to cause serious disruption of the entire war effort, there is a lot of explaining which should be done — and done at once.

They Never Learn

Four men who visited Peterborough early in February have been found guilty of robbery and they have all been sentenced to penitentiary. They were not what might be called amateurs, and there is every possibility that they were quite certain they could enter a Peterborough store, open a safe on an upper floor, take away the contents and make a clean job of it and escape detection. Had they been able to do that they would have had some four or five thousand dollars in their possession, and likely they would have been satisfied that was the easy way to make a living.

When the safe was opened it was found there was another little strong box inside, and in it was the cash. It was a tough thing and would not easily yield its contents, so it was taken away to a place where an acetylene torch could be applied. It gave way under that treatment and the money was removed.

And here it is that certain conditions begin to enter the situation on which the four bright men had not calculated. Bills were found in their possession when arrested, and some of them were slightly scorched along the edges. There was something more, as some of the bills were found to have particles of metal clinging to them, and an analyst explained that the metal on the bills corresponded to the metal in the little strong box which had been burned open.

We are quite certain they had never thought about that. They were probably sure that no men in the country were more daring or more clever than themselves, and that their planning and timing had been well prepared and would bring nothing but success. But there they are, all of them tried, found guilty and sentenced to Kingston.

On the same day when these sentences were being passed there came another report from St. Clement's (near Kitchener) telling of the robbing of a bank there. Two men, both armed, had secured $2,000, and their method was much the same as mugs generally follow on such errands. They had entered and covered the staff of two and caused the money to be handed out, after which they used a car to make a get-away.

But they slipped up. One customer was about to enter the bank and turned away in time and called police in Kitchener. The result was the alarm was given, and pursuit was not long in starting. The car in which they rode was abandoned and the two men took to a swamp. Farmers with shotguns and forks came to the scene and a soldier spotted the two in hiding. They came out after having become so tamed and humble that they slipped handcuffs on their own wrists.

These people never seem to learn. They never come to the conclusion that other people are perhaps a good deal smarter than they themselves. Our prisons are filled with such people but that makes not the least difference. There are always those who are certain they can succeed where others have failed in crime. The one regrettable feature is that it costs the country quite a sum of money each year to prove to them how wrong they are.

Draws Two Salaries

W. G. Nixon, Liberal member of the Legislature for Temiskaming, is to be named industrial commissioner for the Temiskaming and Northern Ontario Railroad. He has been in the Legislature since 1934 and possibly is well qualified for the new position.

But he intends to retain his seat, so he will be drawing two salaries. It is explained that his position will be no different than that of the chairman of the Hydro-Electric Commission and the chairman of the Liquor Control Board, both of whom are members of the Legislature and in receipt of two salaries.

In that way they occupy dual positions, members of the Legislature, and as such having voice and vote in the control of the businesses which they serve and by which they are paid. It is like being an employer and employee at the same time.

We cannot see much difference in that situation to one which would make it possible for an alderman to be the city clerk, and draw salary as such.

It also raises the question of the government using its power of appointment to reward a follower. Mr. Nixon, judging by his qualifications and record, ought to make a suitable occupant for the position, but we find it hard to see why he should also be a member of the Legislature.

Took His Own Life

The Prime Minister of Hungary, Count Paul Teleki, passed out of the picture with little notice being taken of his departure. It was announced at the time he had died from a heart attack, but the press was permitted to say that death was plain suicide, and we believe that version to be correct. There has been virtually nothing at all published about him since, although his death was announced several days ago.

Teleki was not of the Nazi breed, and he was opposed to his country lying down when Germany desired small nations to pave the way for expansion east into the Balkans. His country was dragged into the last war with the Germans, but the desire for independence in the full meaning of the word was strong in Bulgaria.

It may be that when Teleki saw what Greece had done and what Yugoslavia was preparing to do he realized to the full how much he loathed what his own country had been forced to do. German pressure was applied and German threats were louder than German promises.

If the full and complete story of Count Paul Teleki was written we might have laid bare a tragedy of the major variety, of a patriot who preferred death to going through with the course which had been mapped out for his country.

What Ontario Pays

Ontario has something slightly less than one-third of the population of the Dominion of Canada, and from returns which were given in the House of Commons this province pays more than one-half the revenue. The figures show for the fiscal year 1939-40:

Income Tax:
Total collected $189,367,927
Ontario paid 102,652,438
Sales Tax Calendar year 1940:
Total collected $171,879,456
Ontario paid 93,432,819
Customs import calendar year 1940:
Total collected $139,109,415
Ontario paid 75,708,039

According to the same return the sales tax has had a varied experience in Canada. It came into effect first in May of 1920 and started at 1 per cent, and from that small beginning attained its present rate of 8 per cent, which has been effective since May of 1936.

NOTE AND COMMENT

The budget is not likely to be brought down before Easter, so the chances for the Easter bonnet went up sharply.

A man in Dallas, Texas, has made the same address 540 times. By now he should be able to pause at the places where he knows applause is certain to come.

Mr. and Mrs. Wendell Willkie have been invited to come over and visit the Dionne quints. It will be difficult to refuse when there are five good and sufficient reasons for making the trip.

Bombs now used by the R.A.F. over Germany are five times more powerful than those previously in use. Unfortunate in a way, but that is the sort of language which Germany understands.

The enumerators are to be paid ten cents for turning in a report about the abandoned report. It might be worth a good deal more if he could ferret out the truth and tell why the place had been abandoned.

Germany and Italy demanded that United States should release all the seized vessels in its ports as well as the German and Italian crews. The exact answer, we have not seen, but in effect it meant "nothin' doing."

Man in Berlin stole chickens during a blackout and was sent to prison for six years. Possibly the poor fellow considered he had as much right to steal chickens as the German army had for plundering all the lesser nations of Europe.

EXPLAINED

(By A.R.K.)

¶ It must be sixty years ago, that I had hair that used to grow, it was a goodly crop; and it was thick and it was long, and it grew rank and it grew strong, much like the kitchen mop.

¶ Then I went to the barber shop, and shed a section of my crop, he had an ancient seat; but then I thought it quite worth while, and used to watch with quite a smile, the pile around my feet.

¶ He used some ointment on me too, like flowers that in the springtime grew, I smelled like all the gents; he fixed me rather smooth and nice, and I recall quite well the price, for it was fifteen cents.

¶ I trod forth gaily on the earth, and felt I had my money's worth, I knew my hair would grow; I used to brush it pompadour, a thing I can't do any more, and slick it so and so.

¶ But now my thatch is almost bare, I'm well acquainted with each hair, can call each one by name; so when I go to get a trim, I have a notion deep within, the price should be the same.

¶ The barber looks at me dismayed, he makes me feel somewhat afraid, he answers rather blunt; he tells me that my head's so bare, he has to operate with care—and he must hunt and hunt.

Our Statesmen Argue Much . . . Or Is It Debate?

From Hansard

Mr. ILSLEY: Then we are in agreement as to the hon. gentleman's position. I have got rid of a lot of other positions which he appeared to me to occupy from time to time throughout his address: First, the position that we had no power—there is nothing in that. Then there is the position that we should never amend an act of parliament by order in council while parliament is in session. We have got rid of that. We are down now to the question whether this particular matter is of such a nature that we should not have taken this action while parliament was in session. That is a question as to which there might be two opinions. I can tell the hon. gentleman and the committee exactly what happened. We were drifting into a state of administrative chaos, because it was simply impossible to operate under section 29 of the Consolidated Revenue and Audit Act. It is utterly impossible to estimate what will come for payment within the fiscal year and what will not.

Mr. HANSON (York - Sunbury): Why not come to parliament and say so?

Mr. ILSLEY: Perhaps we can divest this controversy still further of any elements of disagreement between us. Is the hon. gentleman now saying that he has no objection to what we did, because I will not argue in favor of our action if he does?

Mr. HANSON (York - Sunbury): That is not very complimentary; it is equivalent to asking me to say whether I had made out a case. I think I made a good case, and I believe the people will think I made a good case. With regard to the question of financial control when parliament is in session, I tried to make it plain that in my opinion the government should have come to the house and told us what the difficulty was and they would have obtained relief at once. In respect of this and other cases, I still hold that the principle which I enunciated was good. Whether you should call it the Canadian reserve of no consequence, although the principle is there.

Mr. ILSLEY: If there is no—

Mr. MACKENZIE (Vancouver Centre): With respect to the one passed by my department, parliament was informed within two or three days.

Mr. HANSON (York - Sunbury): It took the minister a week to get it out, and the country did not understand what it was.

Mr. ILSLEY: May I have order, Mr. Chairman.

The CHAIRMAN: Order.

Mr. ILSLEY: If the hon. gentleman is making no claim that what we did was wrong, that it was a bad thing to do; if he is merely arguing about the way we did it, let us have that understood.

Mr. HANSON (York - Sunbury): I said that what you did was wrong and illegal.

Mr. ILSLEY: Well, all I can say is that the procedure worked out by this order in council was not only necessary but was well considered and long considered.

Mr. HANSON (York - Sunbury): Why did you not bring it to parliament if you took a long time to consider it?

Mr. ILSLEY: Will the hon. gentleman wait until I come to that. We cannot have it agreed, I suppose, can we, in order to avoid jumping from one point to another, that the hon. gentleman has no objection to the procedure?

Mr. HANSON (York - Sunbury): I am not sure that I know exactly what the procedure is. I never sat in with treasury board. I never had any accountant come to me and explain the procedure. I can only try to interpret the language for myself, and I am not an accountant. The point I make— and I want to repeat it—is that I do not think the government should have changed the law of the country without coming to parliament with respect to treasury commitments. That is the point I make.

Mr. ILSLEY: The hon. gentleman has repeated that over and over again.

Mr. HANSON (York - Sunbury): Yes, and the minister ignores it.

Mr. ILSLEY: But I wish to point out that the hon. gentleman does not criticize what we did. He does not criticize the procedure we set up. He has made no case; he has not attempted to make a case, that we did not do the wise thing in making this change.

Mr. HANSON (York - Sunbury): That is a matter of opinion; I do not know. I never argued that at all.

Mr. ILSLEY: He is not arguing the point.

Mr. HANSON (York - Sunbury): I did not say that. Do not put words into my mouth.

Mr. ILSLEY: He is not criticizing the government for having set up a bad procedure or for having done anything wrong.

Mr. HANSON (York - Sunbury): May I ask the minister a question? Is it his argument that the end justifies the means?

Mr. ILSLEY: Not at all.

Mr. HANSON (York - Sunbury): That is exactly what the minister argues.

Mr. ILSLEY: I am trying to find out what the hon. gentleman is driving at, and apparently he is saying something like this: "You may have done a very good thing; I do not know whether it is or not."

Mr. HANSON (York - Sunbury): I did not say that.

Mr. ILSLEY: Well, he does not take any exception at all to what we did here.

Mr. HANSON (York - Sunbury): I am making no commitments.

KEEPING FIT

"He's a great believer in exercise. He used to have dogs before the war."

—London Daily Herald.

• They Have Their Rights

THE British occupation of Cyrenaica, although restoring almost normal peacetime conditions, has naturally presented a number of problems. These derive chiefly from events which have taken place there since Italy took Libya from the Turks in 1911.

Latterly the Italians undertook a considerable mass colonization, the settlers receiving official aid in establishing their farms, mostly in the coastal regions. A few colonists were mobilized, but the majority carried on, the war passing them by, and they are still trying to carry on. This situation has given rise to a suggestion that the territory's long-range economic and political problems ought to be tackled by the British authorities immediately, and a well-known British lawyer recently wrote to the local press recalling British experience elsewhere and advocating that the Italian settlers should be shipped to Italy, where their discontent might hasten Mussolini's downfall.

These suggestions ignore the fact that the war is not yet over and that until it is Cyrenaica will be occupied by an invading force whose rights and responsibilities are governed by the Hague Convention of 1907. This provides in effect that enemy sovereignty is only temporary and does not pass to the occupier, who is unable to treat the territory or its subjects as his own.

Since the occupier's rights are transitory he can only exercise the powers necessary for war purposes, for the safety of the occupying army, and for the administration of the territory on a care-and-maintenance basis. The occupier is unable to alter the existing form of government, upset the Constitution, destroy domestic laws, or ignore legal rights.

These are limitations of authority which the commander of a civilized army accepts. While it is true that the Germans have not observed them, that is no excuse for us who are fighting for respect for international law and order. The final settlement of the Libyan problems is a matter for the peace conference. — Manchester Guardian.

• The Chairman's Ruling

From Parliamentary Hansard

The CHAIRMAN: What is the hon. gentleman reading from?

Mr. HANSON (York - Sunbury): What difference does it make? The chairman has no right to interrupt the speaker in that way and ask him what he is reading from. He announced it anyway. This interference by the chairman must stop.

The CHAIRMAN: Order. There is a well-known rule of the house that no hon. member may read from a private document or a public document without stating what he is reading from.

Mr. HANSON (York-Sunbury): He stated it.

The CHAIRMAN: My question was, what the hon. gentleman was reading from, and I missed his reply. If any one desires to speak to the point of order—

Mr. HANSON (York - Sunbury): It was not on any point of order.

The CHAIRMAN: Yes. The leader of the opposition rose in his place and stated that he was raising a point of order.

Mr. HANSON (York - Sunbury): No, I did not say anything of the sort. What happened was that the chairman himself intervened to interrupt this speaker, and he had no right to do so because the hon. member was quite within the rules. We might as well have this question of order settled.

The CHAIRMAN: Order, please. The hon. gentleman cannot rise in his place when another hon. member is speaking, except on a point of order. I, as chairman, said that I understood him to rise to a point of order, and I say the point of order is wrongly taken. The chairman has a right to ask what document the hon. gentleman is reading from and I am asking that question.

Mr. BLACK (Cumberland): I was reading from the Vancouver Sun of March 11, a statement purporting to have been made by Mr. D. B. Carswell, controller of ship construction and repairs in the Department of Munitions and Supply.

PLANTED STRIKE GERMS

THE enemy propaganda foundation for the wave of strikes does not come so much from direct activities now in progress, however, as it does from ideas that were carefully planted months ago and for which even many of the best informed of Americans have innocently fallen. The most sinister of these was the claim that the Defence of Canada Regulations in this country and corresponding regulations in Britain and also increased Government authority over both capital and labor in the British countries had destroyed democracy as a practical, living form of government.

As the devil can quote scripture for his own purposes, the totalitarian propagandists in the United States have harped again and again on the theme that a democracy cannot help but become totalitarian during a war. The people of Canada and Britain of course know from experience that the reverse is the case. It is true that it would be unsafe to forget about the preservation of democratic rights, privileges and safeguards, and it is also true that some details, a few rights, privileges and safeguards are in a state of suspension, but generally speaking democracy as a living force is in a healthier condition than ever before in the British countries. — Kingston Whig-Standard.

PRACTICE BLACKOUT

PRINCE RUPERT held a blackout Thursday night and made a good job of it.

Vancouver has talked about a blackout, but that is as far as it has gone. The city and the provincial government have reached no agreement. The provincial government will not say how much it will contribute, if anything. The city is not certain of its legal powers.

In the meantime the public has no idea of what it should do in a blackout.—Vancouver Sun.

A Bit of Nonsense

A "Homer"

"Well, did you get any surprise presents for your birthday?"

"Yes, rather. I got a book from Bill I lent you last year."

Mouths of Babes

A schoolmistress asked a child what "S-e-e" spelt.

The child hesitated.

"What do I do when I look at you?" said the mistress.

"Thquint," replied the scholar.

Clue

"Mary, my husband came home very late last night. Can you tell me what time it was?"

"Well, ma'am, I don't know exactly, but when I got up this morning the master's hat was swinging backwards and forwards on the hatstand."

Warning

An old Scotch woman was wandering around the local museum with her grandson. Then they came to the usual statue of Venus de Milo, with half an arm missing on one side and the whole arm cut away on the other.

"There ye are, my lad," said the old grandmother, wagging her finger at the youngster. "That's what comes o' bitting your finger-nails."

Hard To Believe How Time Flies

APRIL 7

1911 East City stores of Jas. R. Bell, J. C. Sullivan, George Wheeler and T. B. Manlece are burglarized.

It is announced that the Peterborough Public Library has a membership now of over 1,000.

The old firm of H. LeBrun and Company will be carried on in future by Joseph Picard.

Will J. Metheral, manager of the Strathcona Hockey and Baseball Clubs is dead after a long illness.

Hilliard Lang, welterweight champion of Canada and Joe Lannon, Syracuse, box six rounds to a draw at the Grand Opera House.

1931 Adj. Pearl Payton of Peterborough assists in rescuing the crew of the whaler Viking off Horse Island, Newfoundland.

J. H. Vernor in an address to Rotary refutes the theory that new machinery is the cause of unemployment.

G. R. West and G. Carroll have been appointed to the staff of the local Vocational School.

J. J. Turner has been elected president of the Peterborough Health Association.

Under the auspices of the Boys' Work Board 234 'teen age boys are taken on a tour of local industries.

1921 Daylight saving bylaw is defeated by 624 to 437 and a bylaw to spend $40,000 on storm drains is turned down by 519 to 254.

City council decides to assist in honoring the Y.M.C.A. basketball team, intermediate champions of Ontario.

The pouring of the cement handrail on the Hunter street bridge is nearly completed. Forty men are still working on the structure.

Board of Trade is still endeavoring to have a fish hatchery established here.

The thermometer registered 60 degrees today, considerably cooler than yesterday when a mark of 77 was reached.

IN WAR TIME

1916 The first casualty among the Peterborough members of the 8th C.M.R. is reported, Pte. Jack Jones having been wounded.

It is expected that the 93rd Battalion will be sent to Barriefield Camp for further training within a few weeks.

First steps are taken in a movement to organize a Playgrounds Association here.

George W. Allen of Peterborough who re-enlisted after returning from overseas has been appointed Sergt.-major of the 49th Battery.

Outside detachment of the 93rd Battalion from Apsley, Curve Lake, Lakefield, Norwood and Havelock are to be brought to Peterborough shortly.

A Bible Message For Today . . . .

Blessed are the peacemakers for they shall be called the kingdom of God.

Blessed are they which are persecuted for righteousness sake for theirs is the kingdom of heaven.

Blessed are ye when men shall revile you and persecute you, and shall say all manner of evil against you falsely for my sake.

Rejoice and be exceeding glad, for great is your reward in the kingdom of heaven, for so persecuted they the prophets which were before you. — Matthew 5.

To The Editor

PROPAGANDA

Editor Examiner:

Sir,—Re letter from C5613 (Examiner, April 1st).

Prior to the spring offensive of 1940 French troops received letters like yours, C5613, through radios, mail and cleverly fabricated evidence. They were led to believe that while they were up the line their wives and sweethearts were taking their pleasure with British soldiers.

We know how it sapped their morale. This clever propaganda should be brought to the attention of your officers, C5613.

A RETURNED MAN.

April 5.

That'll Do

"I want some arsenic for my mother-in-law."

"Have you a doctor's prescription?"

"No—but here's a photograph of her."

When Visiting TORONTO
Stay at the
King Edward Hotel
1000 Rooms with Bath
Rates as low as
$2.75 PER PERSON
Write for Illustrated Folder
P. KIRBY HUNT, Manager

Carburetor Repairing

HERE'S THE CLINIC

The carburetor is your car's lungs. Improper carburetion, is to a car what "lung trouble" is to humans and more cars than humans suffer from it! Fortunately, it is easily "cured" in cars—as we'll show you. Probably all that ails your car is faulty carburetion. Drive in. We'll "cure" that, soon!

Johnston's
George at McDonnel
Telephone 4697

DESIGNED JUST FOR YOU

100% improvement in your appearance with a specially designed Foundation Garment to smooth away the bulges and improve your posture.

Jane J. Horsfield
MILLINER
444 GEORGE N.

RELIABILITY
IS PARAMOUNT

The feeling that you've gotten value for your money is the most important part of every purchase from

BERT AUSTIN
216 Charlotte Phone 5451

Shop-O-Grams

INTERESTING - FASCINATING PROFITABLE

1. It Pleases Us to Please You.
2. Our Prices Are Consistent
3. Welcome the Complete Supply
4. Ask For Suggestions
5. We Specialize
6. No Order Is Too Small

$640.00 In War Savings Certificates

$260.00 In Merchandise Orders

Select Your Easter Accessories NOW

Ties ..... 50c up
Shirts ..... 1.65 up
Socks ..... 50c up

STAN. MACLEOD
MEN'S WEAR
George Street

WEDNESDAY MORNING SPECIAL

Ladies' and Children's Cotton Hose. Wednesday Morning only. Pair **9c**

Sam's Cut Rate
171 Simcoe Opp. King's Hotel

Who wants a Shower in Every Room?
Re-roof your home now.
Estimates Gladly Given
PETERBOROUGH LUMBER CO., LTD.
Telephone 4655

You won't frown, but smile when you do business with us.
Scott Lumber Co.
Harold Scott, Prop.
Wm. Hamilton Bldg. Reid St.
Day Phone 9032. Nights 3025

Stewart Warner
Refrigerator
One Only
$225.00 Cash
Miller, Powell Co.
438 George N. Phone 6453

Every Day of Every Week

We are here to serve you and to supply from our complete stock all the needs which you are likely to realize in an emergency.

Elliott's REXALL DRUG STORE
393 George St. N. Phone 3549

---

14 PRIZES WEEKLY

RULES OF THE CONTEST

The "Shop-O-Gram" Page will appear in The Peterborough Examiner every Monday. In the numbered spaces of the heading there appears phrases or slogans which have been taken from the advertisements appearing on this page.

WHAT TO DO—The reader must find among the advertisements appearing on this page the ones from which the "Shop-O-Grams" have been taken. In making up a solution, first write down the number of the "Shop-O-Gram" as it appears in the heading. Then opposite the number write the name and address of the Advertiser from whose advertisement it has been taken. Repeat this for each of the "Shop-O-Grams." To make your solution eligible for entry, attach to it a receipt or label showing that goods or service have been purchased from any one of the Advertisers on this page.

AWARDING OF PRIZES from all correct and eligible solutions received during the week, 14 will be drawn. The first two will receive a War Savings Certificate of five dollars, the third and 4th merchandise orders of $3 and $2 respectively on any Advertiser on this page (mention in your reply what Advertiser you desire order on), while the next 10 will receive a ticket to the Capitol Theatre. SPECIAL PRIZES at the end of each 13-week period two special prizes will be awarded. These special prizes will be awarded to the two contestants who send in each 13-week period the greatest number of correct answers, accompanied by the greatest number of receipts from the largest variety of advertisers on this page. The first will be a War Savings Certificate of twenty dollars and the second a War Savings Certificate of ten dollars. The total given away for the year in War Savings Certificates is $640, and the total in merchandise orders is $260.

The first 13-week period is February 3 to April 28, the second May 5 to July 28, the third August 4 to October 27, and the fourth November 3 to January 26, 1942.

Replies must reach this office by noon next Friday. Address same to the "Shop-O-Gram Editor."

Clearance of Sparton Deluxe Refrigerators
7.2 Cubic Feet
239.00

GLEDHILL AND HUGGINS
179½ Charlotte Phone 5906

Walk Upstairs and Save Money

On ladies' and men's clothing alterations.
A men's custom-made suit will improve your appearance 100%. You'll like our work and our prices.

TONY PEPE
CUSTOM TAILOR
181 Charlotte. Greene Bldg.
Phone 4295. Upstairs.

Let us give your car a general check-up for Spring and Summer Driving. Brakes, Greasing and Oil changes.

OIL-ATERIA
182 Simcoe Phone 8484

The Peterboro Fuel and Transfer Co., Ltd.
Phone 4629
Nights 6729

GET THE UTILAC HABIT
for
● Floors ● Woodwork
● Ceilings ● Furniture
● Walls ● Bric-a-brac
● Kitchen Utensils
Easily applied and washes beautifully

Qt. 1.65; Pt. 90c, ½ Pt. 55c, ¼ Pt. 30c
Take advantage of our Cash Bond Plan. Serve by saving. Buy War Savings Stamps Regularly

Coleman Bros. THE HOUSE OF COLOR STYLING
447 GEORGE ST.

Gift Flowers For the Sick

Nothing is more appreciated, nothing is simpler to send. And SORENSON'S service is planned to extend itself on just such occasions, either to hospital or private homes.

GEO. SORENSON
FLORIST
39 Argyle St. Phone 4462

SPRING IS HERE! WE HOPE

Are you going to have tire trouble again this spring? Let us check your tires for you today. Equip your car now with Goodrich Silvertown Tires for spring and summer driving. Do this NOW before prices take another jump. Come in for a SILVERTOWN DEMONSTRATION TODAY! We also specialize in mechanical repairs to all makes of cars.

SIMCOE SALES & SERVICE
Where Your Credit Is Always Good
SIMCOE and WATER STS. PHONE 7824

KNOWING HOUSEWIVES

Choose their pastries with care, and the most particular are among our regular customers.

241 Dublin . WALKER'S BREAD. Phone 8834

To be lovely—flowers must be fresh. Nothing is more sad than a wilted corsage or bouquet. Let us be your headquarters for lovely, fresh flowers always—modest prices—prompt deliveries. Flowers wired anywhere.

PETERBOROUGH FLORAL COMPANY
436 Water Street Phone 6912

Cleaning, Pressing, Alterations Repairs and Relining to ladies' and gentlemen's wearing apparel.

CLEANRITE CLEANERS
173 Simcoe St. Phone 4302

C.C.M. BICYCLES
Repairs to All Makes of Bicycles

T. H. ASHBY
200-204 Rubidge Phone 7993

COSTUME ACCESSORIES
Glamour Pins .....1.00 up
Smart, different shapes Handbags .....1.00 to 15.00
To go with your new outfit Costume Jewellery ....1.00 up

ELSIE BENNETT
GIFT SHOP
345 George N.

Phone 6574 For Appointment

M. J. Roche R.O. **P. M. Roche** R.O.
Optometrists
188 Charlotte St. Phone 6574

No waiting, no delay in our store. Quick courteous service all the time. Everything baked fresh daily.

Quality Cake Shoppe
George St. Opp. Grafton's
Phone 8134

IT Pleases US to Please You. Prompt delivery of good meats at honest prices. RED BRAND BABY BEEF.

Richards' Meat Market
244 Charlotte St. Phone 8229

We'll grant you that we are not the only dry cleaners in Peterborough, but you'll grant us we're the best.

GRANT'S CLEANERS
"Whose Cleaning Is An Art"
285½ George N. Phone 5532

Our phone is at the end of yours, give us a ring—we are listening. Quality groceries and meats.

P. GOSSELIN
TWO STORES
Hunter at Aylmer Phone 5132
Hunter at Queen Phone 9258

GOOD FOOD GOOD SERVICE

PAYNE'S GRILL
374 GEORGE ST.

Attention Dog Owners!

Keep your dog healthy by giving it the proper food—in right quantities. We will gladly advise you regarding the proper care of dogs. Drop in anytime.

Peterboro Pet Shop
"Everything for Pets"
178 Simcoe Phone 7372

Fountain Service

Full range of soft drinks, ice cream and tobaccos. Quick service.

Fuller's Drug Store
236 McDonnel St. Phone 9235

SPECIAL
Top Coats, reg. 25.00 and 27.50 for **21.50**
BOARD AND HUFFMAN
GENT'S FURNISHINGS
188½ Charlotte Phone 8773

If having a small or large party, phone us and ask for suggestions.

T. H. HOOPER
Confectioner and Caterer
414 George N. 601 George
327 George

Style For Special Dates

The idea to be different and exciting.
Change your hairstyle often. For flattery and stag appeal, try this prize winning style.

PARIS BEAUTY SALON
184 Hunter W. Phone 5311

THE DRUGSTORE WITH A MISSION

The true mission of any drugstore should be to provide a reliable dispensing service. It is on this branch of the drug business that we specialize.

NUGENT DRUG CO.
FRANK GREATRIX
386 George N. Phone 6824

"A Drink For Every Taste"

Green Label Ginger Ale
Kist Orange
Kist Lemon-Lime
Pepsi Cola
Your store sells them. Ask for them and be sure of a good drink.

BOORMAN'S BEVERAGES

Beauty Can Be Bought

Girls who search for beauty.... girls who want to retain beauty —welcome the complete supply of beauty aids at Payne's. We carry most nationally advertised brands.

Payne's Drug Store
362 George St. Phone 8643

Derma-Vac Facials

Efficient, Economical Beauty Service. Tinting one of our Specialties.

Madame Merriam
181 CHARLOTTE ST.
Open Evenings Phone 4852

Broken Glass Replaced
Quick service. Shatterproof or Plate Glass
Auto Glass
HUGHES AUTO WRECKERS — Phone 3213
Cor. Highway No. 7 and Monaghan Road

SUNSHINE DAIRY
For Quality and Service
50 HUNTER E. PHONE 7834

Children Like It — Children Like It

Jig Saw Puzzles

Made in Canada. Scenes by war artists passed by British Ministry of Information — 25c each. Fully interlocking.

KELCEY'S
George St., North of Hunter
"Records Broken Daily"

EAST CITY MEAT MARKET

Is ready to serve you with the finest of meats — Beef, veal, pork, lamb—and delicious pork sausage.

A. W. JONES
97 Hunter St. Phone 5943

Drive in tonight and get a receipt so you can enter this contest.

Park Hill Service Station
PARK HILL ROAD and WATER ST.
Telephone 6414

Preserve your youth by frequent visits to the beauty parlor of

Colin H. Althouse
406 George St. Phone 8475

We Supply The Best When You Want It

The success of our business is due to our maintenance of high quality and prompt, courteous service. You'll like buying your groceries and meats here once you try us.

LATIMER'S GROCERY
235 McDonnel St. Phone 3586

Vacuum Cleaners For Rent
and
Repairs to All Makes

Elcombe & Grottick
ELECTRICAL SALES AND SERVICE
196 Charlotte Phone 3921

LOOK FOR THE SHELL SIGN

We sell Shell products because we are convinced they are the best. Ours is a modern service station, the attendants are trained to be courteous and helpful.

WILLIAMSON BROS. Shell Service Station
500 George South Phone 8635

GOOD WORK GOOD SERVICE

Johnson's Cleaners and Dyers
"Spend-a-little — save-a-lot"
627 Chamberlain Phone 9851

SHOE REBUILDER

It takes an expert to do an expert job, and that's the kind of work we'll do on your shoes.

W. A. GREENSLADE
Expert Shoe Repairer
245 GEORGE STREET

Off the Beaten Path

You're right—We're not right down town—but if you don't mind coming this way—we'll save you money on your groceries and meats.

R. HEALEY
GROCERIES and MEATS
591 LOCK PHONE 4935

SEE OUR LARGE SELECTION OF NEW SPRING HATS
All Fur Felts—$3, $4 and $5
THE MEN'S STYLE SHOP
136 HUNTER ST. W. PHONE 9923
Bob Sager and Art Bacon, Proprietors

PLAN TO BUILD — RIGHT NOW

If you would like to start building as soon as the ground begins to thaw —to take advantage of early season prices—now is the time to start planning to build that new home.
There is a site to choose—plans to study and select—building materials to purchase—and, undoubtedly, money to borrow, before you can begin work. We can help you with it all—from start to finish.
Call us to-day for more detailed information about building a new home this Spring. All you need do is ask—there will be no cost or obligation.

George at Rink **H. R. SCOTT LIMITED** Telephone 4638

Mixed Wood and Slabs

Curtin's Wood Yard
Chamberlain St.
Phone 8650 Res. 3396

CREPE SOLE WORK BOOTS

Special for one week. Reg. 3.75 ..... **2.95**

Hickey's Shoe Store
169 HUNTER ST.

SPECIAL
Sparton DeLuxe Electric Refrigerator— 7.4 cu. ft. **$250**

B. SWARTZ
FURNITURE
422 GEORGE N.

We Rebuild Any Shoe

Frequently we're asked to practically remake a pair of shoes. Being shoemakers, we can do this quickly and at a very low cost—nothing but quality materials are used.

Hopkins Shoe Rebuild
282 Charlotte Phone 6323

Peterborough Welding Works

Electric and Acetylene Welding, Brazing and Cutting Radiator Repairing and Recoring. All Equipment Portable Welding of All Metals

226 George Phone 3897

If your radio is not clear or bringing in all the stations let our radio man check it over or let us put a new Westinghouse in your home on trial.

McCANNAN
ELECTRICAL SALES
140 SIMCOE STREET

Just drive in and say "WATER." We'll know what to do.

Whittington's Service Station
395 Aylmer. 'Phone 5465
16 Lansdowne E. 'Phone 3955
Port Hope Highway 'Phone 4011

ORDER EARLY
YOUR GOOD FRIDAY FISH

WATCH FOR OUR DISPLAY— ALL VARIETIES
ANTHONY'S FRUIT MARKET

SHOP-O-GRAM WINNERS — MARCH 31, 1941

1. Miss Dianne Cullen, 122 Dufferin, $5.00 War Savings Certificate
2. Mrs. Mary Clark, 281 Prince St., $5.00 War Savings Certificate
3. Miss A. C. Brock, 578 Division Street, $3.00 Merchandise Order
4. Mrs. R. D. Parnall, 860 George Street, $2.00 Merchandise Order

CAPITOL THEATRE TICKETS

5. Miss Myrtle Brock, 640 George Street
6. Mrs. R. G. Clifford, 65 McDonnel Street
7. Miss E. Whitmore, 505 Chamberlain Street
8. Mrs. V. H. Davidson, 793 Water Street
9. Mrs. Lily Dore, 846 George Street
10. Mrs. Nellie Smith, 336 Mark Street
11. Mrs. G. Jones, 496 College Street
12. Eleanor J. Yelland, 570 Rogers Street
13. Mrs. T. H. Byers, 494 Patterson Street
14. Mrs. A. Simmons, 250 Euclid Avenue.

Auto Fuses 10c

Canadian Tire Corp.
ASSOCIATE STORE
I. H. Keefer, Prop.
342-4 Water St. 'Phone 8281 (Opposite Market)

The lambs gambol, but you don't gamble when you come to this store. We carry everything a good stationery store should carry and our prices are consistent with quality.

Trebilcock Bros.
BOOKS and STATIONERY
Wallpapers-Paints-Stationery
409 George N. Phone 6803

New Soles For Old

Experienced workmen, combined with modern machinery enable us to give a better job. Veneranda's is the place of service, quality and satisfaction.

M. VENERANDA
166 Simcoe Phone 6102

Our Hostess Dept. is Spotlessly Clean and our Baking is always fresh. Try it today.

PORTER S. WHITE CO.
346 Charlotte Phone 5715

Next To Your Doctor

Your druggist is next to importance to your doctor. You may depend on us to prepare your medicines exactly as your doctor prescribes them.

McLeod's Drug Store
55 Park N. Phone 7745

Get Your Receipts

At this store to enter the contest. No order is too small, and remember we can serve you to advantage.

GORDON HUDSON
South End Butcher & Grocer
Lock and Lansdowne Streets
Phone 3553

Friendly Service

Your community store offers that neighborly service that makes shopping more enjoyable. Shop in your own community.

Ingham's Cash Store
137 Benson Phone 7115

TAXI 25c ANY PLACE IN TOWN!

DRUMMOND TAXI
421 Water St. Phone 7540

QUAFFERS DEFEAT BEES 30 TO 24 TO CAPTURE CITY LEAGUE TITLE

Yankees' Rookie Double-Play Stars In Action

The above magic-eye sequence shows you the amazing rookies, Phil Rizzuto, shortstop, and Gerald Priddy, second baseman, in a demonstration of their double play specialty at the training camp of the New York Yankees in St. Petersburg. Follow the pictures and you see Rizzuto scoop up the ball to toss underhand to Priddy at second, who makes the putout and starts the throw to first to complete the double-play. Despite the wonderful predictions about Rizzuto's chances in the coming season, hardboiled regulars believe that the veteran Frank Crosetti will still be the Yanks' first-string shortstop when "play ball" resounds.

Sudden Death Game Is Very Close

Quaffers won the championship of the Senior City Basketball League and will be the second name enscribed on the Chester Kemp Memorial trophy, after eliminating Bees 30-24 in a sudden death game final at the Y.M.C.A. Saturday night.

In one of the closest contests of the year Quaffers emerged from forty minutes of terrific checking on the long end of the score to beat a team that had crowded them out the entire season.

It was a close, bitterly fought conclusion to a rather loose jointed season and was easily the hottest contest of the year.

Quaffers carried a slight edge through most of the game to win the Kemp trophy, donated last year by members of a city championship team of a couple of decades ago and won last year by Zephyrs.

Bitter checking of Thorburn and McArthur, the high scoring team of the losers and a steady opportunity grabbing offense earned the Quaffers their victory. The winners built up a 17-10 lead in the heavy checking of the first half and then held Bees to a 14-13 score in the final half. The Bees never stopped trying but couldn't quite get their high scoring attack, which has been their strong point all year, underway, and they trailed almost all the way. Both teams were forced to turn in some sensational shooting to get points at all and a lot of scores were set up by nice offensive plays. Quaffers made five free throws in eight tries and the Bees came through with two in eight throws from the foul line. McPherson, who threw in nine points and was a standout defensively and Stewart who led the scorers with 12 were the winners' stars and McArthur with 12 points and Johnston at guard were best for the losers. The teams:

Quaffers 30: McPherson (9), Turner, McIntyre (1), Stewart (12), Dougherty (6), Ward (2).

Bees 24: Thorburn (8), McArthur (12), Johnston, Rogow (2), Harle (2).

Referee—Nels Stanger.

SPORTS - DAY BY DAY

By FRED D. CRAIG

Oshawa's hope of a third Memorial Cup triumph in a row received a noticeable jolt Saturday night when a big, fast Montreal Royal team defeated the Generals in a thrilling game in Toronto 7 goals to 4. No Montreal team has ever won the Memorial Cup but the 1941 entry looks capable of making the strongest bid yet recorded in the 23 years of junior cup competition. Like Kingston, the Royals are cashing in on the fact that there is no intercollegiate hockey this season. Four of the Royal stars are McGill students and the only fly in the ointment so far as the Royals are concerned is the fact that the McGill examinations and the Eastern Canadian junior finals clash. The college players on the Montreal team are writing examinations today but will fly to Toronto in time to get into the second game with Oshawa tonight. If those birds can pass their exams and at the same time knock the Generals out of competition we'll all have to take off our hats to them.

* * * * * *

The Quaffers, remnants of the Quakers and Zephyrs of last season are champions of the City Basketball League and will hold the Chester Kemp memorial trophy for the next year. The Q team won the honors Saturday night when they defeated the Bees 31 to 24 in a close fought battle that failed to develop into the high-scoring exhibition that was expected in view of the fact that some of the best ball tossers in the city were hooked up in this final duel. The winners grabbed off the win by setting up a lead in the first half and breaking even with the Bees in the tensely fought second period. The City League final brings the basketball season to an end. The Girls' League completed its season over a week ago and will wind up the season with the annual banquet tonight while Collegiate, Outboard Marines and Y.M.C.A. juniors who represented the city in outside competition were through some time ago.

* * * * * *

Peterborough's gift to United States hockey, Bill Calladine of the Philadelphia Ramblers and Ned Vitarelli of Pick Hines' Baltimore Orioles are home from the long campaign across the border. Both look in the proverbial pink and both report a good season. Bill declares that the going in the professional loop was not so strenuous as it had been in the "amateur" league across the border. "They hit you hard enough," he said, "but they are not so rough as the boys in the other league." Calladine finished up the season at right wing for the Ramblers, after playing centre in the early part of the campaign.

* * * * * *

They Bring Home the Money

Gene Ward of the New York Sunday News declares that Canadians who are playing professional hockey across the border are more valuable because of their effect upon the exchange situation than they would be as soldiers. The following is taken from his interesting article: It has been bandied about of recent months that the war will fold up the National Hockey League—that your favorite rink warriors will be in mufti when the leaves begin to fall. I'm stepping up like a good reporter to say it's not so, that as long as Canada's hockey heroes continue to dump good American dollars into the Dominion they'll never be called to arms. And you can bet on that! The governing gentlemen of Canada are too astute to allow such a thing to happen because your professional hockey player is bringing home somewhere between half a million and a million dollars—and that's a lot of jack to a country at war. The flag of patriotism flies high in Canada but the dollar sign is a necessary insigne. All players with teams which operate in the States are "on allowance" and can spend just so much of their salary each week. This spending money varies according to the needs of the individual and the will of the Foreign Exchange Board. But the bulk of the hockey star's salary must be deposited in Canadian banks in monthly or bi-monthly installments—and the FEB makes very certain there are no slip-ups and that the money doesn't wander back into the States.

* * * * * *

To my way of thinking you can bet your best spring chapeau that as long as the stick-handling professional comes home with his paycheck, like a heckled husband on Saturday night, the good government of Canada will do nothing to change the setup, continues the article. What are 200-odd men as soldiers compared to the American dough they can bring home and circulate as hockey players? Lester Patrick feels conscription is a long way off for Canada, that the Dominion won't be sending soldiers overseas, other than volunteers, for a long, long time. "As long as we satisfy the FEB and comply with the military regulations," he predicts, "I don't believe we'll lose any hockey players to the army." There's another little matter that seems to have been overlooked by those who predict the cessation of hockey for the duration. And that is the fact the majority of the players are married men.

* * * * * *

Ten Rangers are married and several of these have children. Dutch Hiller has two grand little girls, points out Ward. Ott Heller, Babe Pratt, Lynn Patrick, Dave Kerr, Kilby Macdonald and Alf Pike have kids and the Bryan Hextalls have one on the way. Naturally, they will get deferments if conscription ever comes to the Dominion. And the same situation is true on every club in the loop. However, certain players may be snapped up in the American draft—those who are permanent residents of the U.S. and have taken out their first papers. Muzz Patrick, Lester's youngest son, is headed for the Army and Colville brothers and Art Coulter may go to work for Uncle Sam. Certain Bruins also fall into this category.

* * * * * *

The Boston Bruins left Bobby Bauer on the sidelines last night with a bruised shoulder and still were good enough to beat Detroit Red Wings 3 to 2 in the first game of the Stanley Cup finals at Boston last night. Eddie Wiseman scored for the Bruins in the first period, Milt Schmidt added another in the second and Pat McReavy added a third in the last session before the losers touched the chalk. In fact Red Wings only had eight shots on Brimsek in the first two periods and it was well on in the last twenty minutes before they finally scored. They came to life then and added another before the thing was over, Liscombe and Syd Howe doing the gunning. Schmidt was hurt in the last few minutes and if he and Bauer both are kept out of the lineup for a game or two Boston's task of overcoming the Wings will be made tougher although in their favor is the fact that Detroit has not defeated them in nine games this season.

* * * * * *

Peterborough basketball fans and players will be delighted at the victory of Simpson Grads to capture the Ontario senior basketball championship Saturday night. The Grads are prime favorites in Peterborough, having played exhibition games here the past couple of seasons. Shag Park and his pals always brought a strong lineup and gave the crowd a real exhibition and local players benefitted considerably from competition against such an outfit. The Grads defeated Windsor Alumni Saturday night 34 to 31 after winning the first game in Windsor 28 to 24.

* * * * * *

Sporting Chili Con Carne: Oshawa Bees defeated Owen Sound 6 to 3 Saturday night....Lindsay midget team is out of the running but the Scugog kids have had a good season....All the Eastern Canadian junior championship finals are to be played in Toronto....Montreal Royals senior and junior squads are both doing nicely, thank you....Hershey Bears, Boston's farm team are still in the running for the American League title. They defeated Cleveland Barons 4 to 0 Saturday night but the losers lead on the series 2 games to 1.

Carpetball Notes

Schedule Carpetball League:

Monday, April 7—P.F.D. No. 6 vs. Wanderers No. 9.

Tuesday, April 9— Carpet Tacks No. 10 vs. St. George No. 5.

Both above games will be at L.O.L. Hall. Any members possible will attend games and referees chosen from those present.

Results received to date are as follows:

S.O.E. No. 1, 5-4 vs. P.F.D. No. 6, 9-6.

L.O.L. No. 3, 3-7-4, vs. Wanderers No. 9, 9-6-7.

St. Georges No. 5, 6-7, vs. Carpet Tacks No. 8, 2-6.

S.O.E eliminated the Legion in two straight. The Carpet Tacks did the same job on King Billy and his squad.

The No. 3 vs. No. 9 game are the only teams to date who have to play three games to decide.

If necessary the winners of the No. 6 vs. No. 9 tilt will have to meet S.O.E. No. 2 on Thursday night to allow the final game to be played during Easter week. Should No. 9 win the game between No. 2 and No. 9 will take place Easter Monday, possibly at the Legion, the winners meeting the winners of the No. 5-No. 10 tilt later in the week.

St. Louis Wins Title For Fifth Time

ST. LOUIS, April 7 — (CP). — Largest paying hockey crowd in St. Louis history saw the Flyers win the American Hockey Association championship for the fifth time in the last seven years with a 2-1 triumph over Kansas City Americans here last night in the deciding fifth game of the best-of-five final playoffs.

Although the Flyers topped the American Hockey Association at the end of the regular season, they dropped the first two games 3-1 and 1-0 at Kansas City and the situation was as dark as midnight when the Flyers returned to home ice for the next three games.

At home they were a real surprise. St. Louis captured the third game in the fourth overtime period 3-2, beat the Americans 7-3 in the fourth game last Friday to tie the series at two victories each, and last night they led all the way in the title match before 12,105 paid admissions, and 1,156 children.

Heavy action started after three minutes of the first period when the Flyers' line, Bud Kashner, Cliff Barton and Nakina Smith, took the ice. Smith grabbed the disc and swept it across to Barton who fired at the net. The Americans' goalie, Bill Nutt, made a fine stop, but Kachner pounced on the rebound and jammed it in for the first goal.

Vernon Ayres pushed in another tally for the Flyers a moment later, but Referee Stan Swain nullified it, claiming the puck hit Fred Hergert's skate. Fido Purpur made the Flyers' next shot good, however, early in the second period, breaking through the defence and slipping in a close one past Nutt.

St. Louis then retired into a defensive game which backfired. Backed into their own goal, the Flyers were slow to clear the disc and Andy Maloney backhanded it for the American's lone goal.

Regina Rangers Are One Up On Lethbridge

REGINA, April 7—(CP).—Regina Rangers, one of the youngest Senior hockey teams in Canada, were confident today they would be able to handcuff Lethbridge Maple Leafs on home ice tonight in the second of the Western Senior best-of-five final, after eking out a 1-0 win at Saskatoon Saturday night.

Coach Freddie Metcalfe, who two years ago piloted Lethbridge into the Western semi-final only to lose out to Kimberley Dynamiters, has a team that averages less than 21 years of age and including four members who could still play junior.

It was one of the juniors that sparked Rangers' drive Saturday which may prove the important step toward Regina's second Allan Cup victory in history. Frank Mario, 19-year-old right winger, let drive a high centre-ice shot just as the third period got under way. The disc floated up around the light and dropped into the goal from Goalkeeper Andy Young's shouider.

Lethbridge enjoyed a slight margin in the second period and only the work of Goalie Henry (Sugar) Jim Henry kept them from scoring. Kenny Stewart and Alex Kaleta tested Henry with close-in drives, but failed to dent the Regina custodian's armor.

Leafs' coach pulled Goalie Andy Young out of the game with 40 seconds to go in the last period, but the strategy went for naught. Bush shot wide after a power play by Leafs, with Henry out of position. Regina missed the open net twice during the last few seconds.

Generals Drop First Game To Montreal

TORONTO, April 7 — (CP). — Those Toronto hockey fans who stayed away from the first game of the Eastern junior championship series between Montreal Royals and Oshawa Generals because they believed Oshawa was a cinch to win, raised their eyebrows in surprised unison to-day when they read the startling news: Montreal 7, Oshawa 4.

The same eyebrow-raising occurred on Saturday night for the 6,000 fans who watched Royals shake a slight case of stage-fright midway in the third period and score five times to take a one-game lead on the best-of-five series. Beaten fairly decisively until that point despite the brick-wall goalkeeping of Roas Ritchie, Royals came back with a dash and aplomb that dashed the hopes of those persons who installed Oshawa as 5-2 favorites before the game.

In the second game heer to-night both teams will be at full strength, with Montreal, figuring to improve, if anything. Several of the Royals played Saturday's game handicapped by illness said to have been caused by a change in waters. Bud Farmer and Bob Carragher were sickest of those affected, and were advised not to play. But perhaps the Toronto water has its merits, for they played anyway and each scored three goals.

Generals looked every inch of the Canadian junior champions they have been for the last two years, for the first 50 minutes of the game. As the halfway mark passed in the third period Oshawa led 4-2. Then came the storm.

Farmer broke for one Montreal goal, Grant Morrison for another. The score was tied, but not for long. Carragher completed a fine play with Farmer and Morrison to place Royals ahead, and for keeps. Carragher and Farmer scored on breakaways in the final minute.

The series will be completed here, with the third game on Wednesday. If fourth and fifth games are necessary, they will be played here on Saturday and Monday.

Windsor Team Lost Title

TORONTO, April 7. — Toronto Simpson Grads ended Windsor Alumni's Ontario men's senior basketball championship reign at Central Y on Saturday night, when they gained a narrow 34 to 31 decision over the Windsor team to become 1941 Ontario senior titlists for the first time in the club's history.

It was a better-polished Grads' team that came through with victory and the championship in the second of the best-of-three game series. While the losers were careless on their many scoring opportunities, the Grads capitalized on nearly every scoring chance. The Grads never were on the short end of the score after Bill Devitt scored three points in the first minute of the game from a field goal and a foul shot awarded on the same play, the Grads were threatened but never headed.

Saturday's victory was almost a duplicate of the first Grads' triumph in Windsor when the Toronto team won 28 to 24. There was little to choose between the two clubs in the matter of territorial play and until the final minute the Alumni Club sought to retain the championship they won last year from the Grads.

The Grads had moulded a 21 to 14 lead in the first half, but in a driving finish in the final half the visitors twice came within one point of tying the game. With two and one-half minutes remaining to play the Grads were in front 31 to 30, but a field goal and foul shot boosted their total to 34 while the best the Windsor Club could do was register one foul shot.

'FDR' Good Third In Opening Day Wild Pitchers

By DILLON GRAHAM
(Associated Press Sports Writer.)

WASHINGTON, April 7—(AP).—The only wild pitcher in baseball who always gets a coveted opening day starting assignment tosses for the American League Senators. He lives in an old house at 1600 Pennsylvania Avenue. The name: Mr. President of the United States.

FDR is all warmed up and ready to throw. Barring sudden international developments requiring his attention, he'll flip out the ball starting baseball's 1941 season here on April 14.

His throws generally are wild. Perhaps he's just fooling the boys. At any rate, he looks toward home plate, but his tosses land somewhere near first base. While his 1941 lob is in the air, there'll be a scramble among Senator and Yankee players, then some obscure athlete named Joe will grab the agate and Mr. Will Harridge's men-in-blue will take charge and the campaign will be under way.

No one seems to know just how it started, this custom of the President lending his official presence to the annual launching of America's national game. William Howard Taft was the first Mr. Big to take part. That was in 1910.

Two years later Clark Griffith came to Washington. He recognized the value to the game of the President's participation and the Chief Executive has worked every opener since.

His Eighth Opener.

Roosevelt the precedent-breaker will break another as a tosser-outer. This will be his eighth appearance. No other President ever performed the chore more than seven times. Vice-President Garner substituted for Roosevelt in 1939 when rain postponed the scheduled opening here.

Roosevelt made the worst pitch of his opening day career last year. A cop finally recovered the ball, and the President autographed it for him.

Back in April of 1917—the month the United States entered the First Great War—Assistant Secretary of the Navy Roosevelt helped Manager Griffith hoist the American flag at patriotic ceremonies preceding the opener.

In Third Place.

From a control and stuff-on-the-ball standpoint the current Master of the Mansion ranks only third among the six presidential pitchers. The rating:

1. Warren G. Harding. He was far out front. Harding owned the Marion team in the old Ohio State League. He played golf frequently and was always in good shape. He'd wind up and let go a hard straight fast one.

2. Woodrow Wilson. He didn't have much speed, but his control was o.k.

3. Franklin Delano Roosevelt.

4. Calvin Coolidge. No speed, no zip. His heart wasn't in the game.

5. William Howard Taft. His bulging bay window interfered with his pitching technique.

6. Herbert Hoover. Nothing on the ball.

Although Taft was the first to be actively connected with the game, many Presidents before him liked baseball and went to games here. Teddy Roosevelt liked all sports. William McKinley was a red-hot fan. It has been said that Lincoln was a sand-lot first baseman and gave his approval to baseball as a troop exercise during the Civil War.

At least one President liked to place small bets on baseball. That was Harding. He reportedly won a buck from Hoover on one contest. Harding understood the finer points of the game and enjoyed keeping his own scorecard.

Sports Spice

By EDDIE BRIETZ
Associated Press Sports Writer

NEW YORK, April 7 (AP)—Leo Durocher apparently isn't too happy about having Van Mungo back. Specials to the New York papers quote him: "Next time, Mungo goes, or I go."....Mike Jacobs is burned up at the unsatisfactory ending of that Conn-Barlund thing in Chicago. The way Mike's store teeth are clacking indicates Lou Nova instead of Conn will get that June shot at Louis....

The week's wash

Recommended: Harold Parrott's slick piece on Frankie Kovacs (Tennis Dizzy Dean) in the current S.E.P....Kansas hunch players cleaned up when a nag named Sasnak (Kansas in reverse) galloped home at Tropical paying 53 smackers....Four members of the Detroit club alone draw salaries totalling $125,000 per. Now you guess—Greenberg and who?....

People and things

Slip Madigan is running specials from Los Angeles to the Kentucky Derby and Preakness....Scranton, Pa., has an undefeated duck pin team that is having a hard time getting matches. Just write George Becker, 519 Linden St., if you're interested....

Today's guest star

Dick Dashiell, Asheville (N.C.) Times: "Jim Braddock and Red Burman, according to reports from various stops along their exhibition tour, have been pulling more punches than customers."

Professor, please

It is to be hoped the Yale professor who helped Lou Nova develop his new "cosmic punch" will be able to devote a little time next fall to the Yale football team.

Tiger Pitchers Go To Buffalo

LAKELAND, Fla., April 7— (AP).—Detroit Tigers yesterday released Pitchers F. Hutchinson, Earl Cook, Virgin Trucks, and Charley Fuchs on options to the Buffalo club of the International League.

The quartet will join Buffalo when the Tigers start north from Lakeland to-day, and General Manager Jack Zeller indicated that before camp is broken Murray Franklin, third baseman from Beaumont, will be released to reduce the squad to twenty-five men, the number Manager Del Baker intends to take to Detroit.

Hutchinson, purchased three years ago from Seattle of the Pacific Coast League for a reported $70,000 in players and cash, showed in exhibition games that he still lacks control. Trucks, a fast baller up from Beaumont, had the same trouble.

Cook, a righthander with Buffalo last season, has control, but is not yet rated ready for fast company.

The Tigers on Saturday released Catcher Dixie Parsons, Outfielders Bob Patrick and Patrick Mullin and Infielders Harold (Dutch) Meyer and Boyd Perry to Buffalo on twenty-four-hour option. A move to send Infielder Frank Croucher to Buffalo was blocked when Boston Red Sox and Philadelphia Athletics refused to waive on him.

Pitcher Clay Smith, who joined the Tigers in mid-season last year, was sold outright to St. Paul of the American Association.

Manager Pepper

Pepper Martin, who helped the St. Louis Cardinals earn the name, "The Gas House Gang," seriously goes about his new job of managing Sacramento, the Cards' Pacific Coast League team. The earnest expression on Pepper's face, LEFT, as he confers with Coach Ken Penner at the team's Fullerton, Calif., training camp, indicates how he assumes his new role.

Remember When—

By The Canadian Press

Jockey Johnny Adams rode six consecutive winners at the Bay Meadows track, San Mateo, Cal., three years ago today. Adams rode in seven races that day. He finished third in the first race and then went to town. His winners paid a total of $82.20 on $2 tickets.

Additional Sports On Pages 7, 11

COMMERCIAL REFRIGERATION for BUTCHERS · GROCERS FLORISTS · FURRIERS HOTELS · DAIRIES CREAMERIES · FARMS
Let us help you solve your Refrigeration problems
JOHNSTON'S
GEORGE at McDONNEL Phone 4697

Go places for Easter
Special LOW FARES
GO: any time Thursday, April 10th, until 2.00 p.m. Monday, April 14th.
RETURN: leave destination up to midnight Tuesday, April 15th, 1941.
Fare and one quarter for the Round Trip...
Take advantage of this long week-end for a visit home or away with friends.
CANADIAN NATIONAL CANADIAN PACIFIC

Complete Auto Service
Motor Repairs,
Body Bumping, Re-Painting
J. J. DUFFUS CO.
Telephone 5757 24 Hour Service

EAT IN OUR NEW DINING ROOM
FULL COURSE DINNER
25c UP
Breakfast ..... 6 to 10 a.m.
Dinner ..... 11 a.m. to 8 p.m.
Open ..... 6 a.m. to 2 a.m.
NEWS LUNCH
256 Charlotte St.

Painful, Pus Filled Boils the Cause of Much Misery

If you suffer from boils you know how sick and miserable they made you feel.

Boils are an outward indication of impurities in the system, and just when you think you are rid of one another crops up to take its place and prolong your misery. All the lancing and poulticing you can do may not stop more coming.

To help overcome boils you should purify the blood, so why not give that old, reliable blood medicine, Burdock Blood Bitters, a chance to show what it will do in helping you get rid of them? Thousands have used it for this purpose for the past 60 years. Why not you?

The T. Milburn Co., Limited, Toronto, Ont.

BOSTON BRUINS TAKE FIRST GAME OF CUP FINALS FROM DETROIT

Teams Are Bad, Game Is Very Listless

BOSTON, April 7 — (CP).—The persistence of Boston Bruins' march through National Hockey League competition this season has shown them in many and varied roles. They have played better defensive hockey than good defensive teams, better offensive hockey than good offensive teams. To-day they have this new claim to fame: When they are bad, they are not horrid.

In beating Detroit Red Wings 3-2 in the first game of the best-of-seven Stanley Cup final here last night, Bruins were bad. They had none of the drive they used to eliminate Toronto Maple Leafs in the semi-final. They lacked timing on their checks and opportunism on their goalward forays, but bad as they were, they still were slightly better than Red Wings. In the dull, listless game, Bruins managed to stumble the faster.

When Wings came to life in the final minutes of the game, Bruins managed to find some of their life, too. And when Detroit drew to within one goal of the lead Boston built in the first two periods and early minutes of the third, the Boston players managed to find a little extra speed with which to keep pace with their checks. Even when Detroit withdrew Goalie John Mowers in favor of an extra forward in the last stages, Bruins managed to cling to their lead.

The teams will meet here tomorrow night in the second game of the series, with the third and fourth scheduled for Detroit. Bruins finished first in the regular National Hockey League schedule, Detroit third.

Bruins Take Early Lead

Bruins dominated the first two periods, with one goal in each, while Detroit only managed eight shots on Frankie Brimsek in the Boston goal during those first 40 minutes. In the third Boston scored again before Detroit counted.

Mel Hill, whose brilliance has been confined mainly to scoring late goals in close play-off contests, started the first scoring play with a short passback from a faceoff in the Detroit zone. Roy Conacher flipped the farther puck back to Desse Smith, who stood just inside the blueline and waited while the Detroit defence came out to get him. Then he lifted a pass to Eddie Wiseman, who beat Mowers with a swift shot from about eight feet out.

In the second drive Milt Schmidt stick-handled through the Detroit defence to score Boston's second goal. Woody Dumart's centre-ice pass from Jack Crawford had started the play gave each an assist.

Pat McReavy, a rookie who has spent much of the season shuttling back and forth from Hershey in the American League, scored Boston's last goal on a play with Schmidt and Crawford about midway in the third. Then Detroit staged a revival and pounded in on Brimsek with a rapid succession of shots that clicked when Carl Liscombe scored from Bill Jennings and Conny Brown passed to Howe for Detroit's final goal in the third last minute of play.

Campbellford Club Did Not Lose A Tournament In The Kawartha League

Though it was their first year as members of the Kawartha Trent Badminton League, the two-year-old Campbellford Club didn't lose a tournament during the entire season. They were grouped with Havelock, Hastings, Delora, Marmora, Lakefield, winning a total of 75 events and losing 21. Pictured ABOVE are members of the championship Campbellford team. Back Row (Standing), LEFT to RIGHT, are: R. Ashton, W. A. Kingston, E. Darling, D. Meyers, W. Burgess, president; George Ralph, coach; D. B. "Bud" Jewell (captain), A. Crosier (treasurer). Seated—H. Partridge (secretary), V. O'Neill, E. Allan, E. Armour, Mrs. E. C. Roberts, Mrs. George Ralph, Mrs. Jack Fink, Mrs. D. Meyers. In Front, Miss E. Parker, Jean Hendy.

Former English Sculling Champion Is Prisoner Of War In Germany

By DOUGLAS AMARON
(Canadian Press Staff Writer.)

LONDON, April 7.—(CP)—Sport shorts from Britain.

Flying-officer Lou Barry, former English professional sculling champion, is a prisoner of war. His wife learned from British Red Cross that Barry, previously reported missing, is in hospital in Paris recovering from wounds. He was promoted to the rank of flying officer after being taken prisoner.

Two of Britain's finest boxers, Eric Boon, lightweight champion, and Jack (Kid) Berg, former holder of that title, have been matched to fight 12 rounds on Easter Monday, April 14. Boon's title will not be at stake as both fighters, now in the Royal Air Force, are over weight.

Oxford University beat Cambridge 64½ points to 52½ in the annual intercollegiate track and field meet. No records were broken. Another Oxford victory came in the women's boat race which the dark blues won by six lengths. The men's race, biggest sculling event of the year, was called off because of the war.

Wally Marks, who taught the Ribbentrop family how to play golf while serving at one of Germany's most exclusive clubs, has been promoted to Flight Lieutenant in the R.A.F. Marks was in Germany six years and returned to England the day before war was declared.

Hero of Arsenal's 5-0 war cup football victory over Watford was Lionel Smith, centre half, who slept the night before in the underground, due to a misunderstanding Smith couldn't get lodgings when he came to London for the game and had to bunk with the tube shelterers. He was up at 6 a.m. the next morning and led Arsenal to an easy victory.

A week before he was to be married to Miss Dorothy Little, Pilot Officer T. Dowward, R.A.F.V.R., 24-year-old Scottish International scrum-half, was killed on active service.

Another prominent British sportsman who died recently was Cecil R. Taylor, 62, owner of Grakle who won the Grand National in 1931. Taylor was a Liverpool stockbroker and a former president of Liverpool Cotton Association.

Parts of Scotland's golf courses, among the finest in the world, are to be ploughed up and planted with crops for this year's harvest. Thomas Johnson, secretary of state for Scotland, said "these steps are dictated only by considerations of the gravest and most urgent national importance."

Port Colborne Eliminates Lindsay Team

PORT COLBORNE, April 7.—Port Colborne Lions midgets rode roughshod over Lindsay in the second game of their semi-final O.H.A. playdowns here on Saturday, defeating their rivals 8-3, and winning the round 14-7. The Lions qualified to meet Preston in the finals for the Ontario championship, with the first game scheduled at Galt on Monday night and the return engagement here Thursday.

Theodore Kennedy, shifty right-winger, paced the Lions to victory, scoring five goals, two of which were on solo efforts. Sergnese added three more for Port Colborne. Lindsay was held goalless until a third-period rally which netted three goals in quick succession by Junkin, Heels and Fox.

Lindsay—Goal, Clarke; defense, Brigden and Brennan; centre, Ellis; wings, Heel and Junkin; subs, Crawford, Goodyear, Fox, Green, Lecroix, Houzer.

Port Colborne—Goal, Grist; defense, Wincott and Misener; centre, Gallinger; wings, Kennedy and Young; subs, McAvoy, Eden, Sergnese, Melick, Dunham and Newman.

Referee—F. W. (Dinty) Moore.

First Period

1—Port Colborne, Sergnese (McAvoy, Eden) 2:30
2—Port Colborne, Kennedy (Young) 4:20
Penalties—None.

Second Period

3—Port Colborne, Kennedy (Gallinger) 5:05
4—Port Colborne, Kennedy (Gallinger) 19:10
Penalties—Brigden, Wincott.

Third Period

5—Lindsay, Junkin 5:07
6—Lindsay, Heels 10:30
7—Lindsay, Fox (Green) .. 11:00
8—Port Colborne, Kennedy.. 12:10
9—Port Colborne, Sergnese (Eden) 12:34
10—Port Colborne, Sergnese (Eden) 15:40
11—Port Colborne, Kennedy. 16:10
Penalties—Ellis, Gallinger.

Association Guilty

WASHINGTON, April 7—(AP)—A Federal court jury last night found the American Medical Association and the Medical Society of the District of Columbia guilty of anti-trust law violation, but acquitted 18 individual defendants in the case.

Pole Attache Dies

LONDON, April 7—(AP). — Sir Miecislas de Rutkowski, 88, honorary attache of the Polish embassy in London, died today. He was a financial agent for the Russian government in Great Britain in 1903 and undertook many official missions prior to the Russian revolution, after which he became associated with Polish interests here.

Then The Sprinkler

KANSAS CITY, April 7—(AP)—Rain poured down, but Lester Harding and Bernie Shaner managed to keep dry by carefully ducking under awnings. Then a sprinkling truck passed, faucets going full blast. (Several words censored).

Saskatoon Quakers To Meet Big Line

WINNIPEG, April 7—(CP).—Return of Defenceman Douglas Baldwin to Winnipeg Rangers' lineup tonight "will strengthen our team quite a bit," said Coach Lorne "Baldy" Northcott today in forecasting the second game of Rangers' Western Junior final with Saskatoon Quakers will be "our hardest of the season."

Baldwin, one of the six footers on Winnipeg's lineup, who tips the scales at 185, was absent when Rangers won the first of the best-of-seven series here Friday night by a 6-4 count, gained in the last period when Quakers tired.

Coach McQuarrie announced no changes in Quakers' lineup for the second game, told of confidence in his camp, and expressed the belief the boys had gained energy by the two-day rest—the first relaxation for Quakers since their gruelling series with Edmonton Athletic Club in the Western semi-finals.

TEA FOR BRITONS

LONDON—(CP).—War shortage of tea in Britain? Maybe so—but the Ministry of Food has arranged for 487,000,000 pounds of it for 1941.

Meet Mr. Etten

NICK ETTEN

Up once before with the Philadelphia Athletics, Nick Etten, new first baseman of the Phillies, is expected to add considerable punch to the lowly Phils' attack this year.

Etten, a lefthander, batted a hefty .321 for Baltimore last season and has looked good in the training camp.

Etten is six feet two inches tall, 26 years old and was born in Chicago.

Hanging Onto Hank

Hank Greenberg, Detroit Tiger outfielder, engages in a running tug o' war with three young admirers at a training workout in Lakeland, Fla.

Drink Coca-Cola Delicious and Refreshing

Oshawa Bees Whip Owen Sound

OWEN SOUND, April 7.—A classy passing attack and an air tight defense by the Oshawa Bees spelt elimination for the Owen Sound club here on Saturday night. Oshawa won, 6 to 3, and shoved Owen Sound into the cellar of the junior "B" round-robin series without even a mathematical chance to make the finals. Oshawa outclassed the locals, who played listless hockey, and the outcome was never in doubt. A four-goal outburst in the second period by the visitors broke the spirit of the home team and they lost their fight.

Oshawa—Goal, Burkarte; defense, Galbraith and Hinton; centre, Davies; wings, McBrien, A. McMullen; subs, McIntyre, Bouckley, Painter, Sawyer and J. McMullen.

Owen Sound—Goal, McCauley; defense, Huras, Buchanan; centre, Murphy; wings, Boddy, McIntosh; subs, Henry, Dolson Leaney, Keeling Yeol.

Referee—D. Houston, Toronto.

First Period

1—Oshawa, Galbraith 4:11
2—Oshawa, A. McMullen 8:13
3—Owen Sound, Boddy (Murphy) 16:30
Penalties—Hinton, J. McMullen.

Second Period

4—Oshawa, A. McMullen (McBrien) 2:15
5—Oshawa Davies 2:35
6—Oshawa A. McMullen (McBrien, Davies) 4:10
7—Oshawa, McIntyre 8:00
8—Owen Sound, Boddy 18:00
Penalties—Huras (2), Hinton.

Third Period

9—Owen Sound, Boddy 3:13
Penalties—Hinton.

Basketball

O.B.A. SENIOR FINAL

Toronto Simpson Grads 34, Windsor 31. Simpson wins title.

O.B.A. INTERMEDIATE A

Semi-Finals

St. Catharines 30, Toronto Earl Grey 29. Earl Grey wins round.

Windsor 43, London Aces 34 Windsor wins round.

O.B.A. INTERMEDIATE B

Toronto Deer Park 47, Stratford 33. Deer Park wins round.

Windsor 49, Merritton 25. Windsor wins round.

O.B.A. JUNIOR

Semi-Finals

St. Catharines 27, Galt "Y" 25. St. Catharines wins round.

R.M.C. 31, Hamilton McNabs 30. Hamilton wins round.

E.O.S.S.A.

Finals

Ottawa Lisgar 29, Kingston 16. First game of series.

NORTHERN ONTARIO SENIOR

Semi-Final

Sudbury Incos 32, Sault Ste. Marie 22. Sudbury wins round.

WESTERN ONTARIO

Semi-Finals

Winnipeg 35, Raymonds 28. First game of series.

Atlantic City Wins

ATLANTIC CITY, N.J., April 7.—(CP)—Atlantic City Sea Gulls, international amateur ice hockey champions, concluded their 1940-41 campaign here last night by defeating Windsor (Ont.) Spitfires of the Michigan-Ontario League, 12-9.

The Gulls, Eastern United States Amateur Hockey League playoff finalists, won the Hamilton B. Wills trophy by defeating the Spitfires, 4-2 and 6-3, in the first two games of the best-of-three series, played here Friday and Saturday nights. The third game, which was more or less an exhibition as it could not effect the Wills trophy standing, had been put on after agreement of coaches of both teams.

The Gulls led 5-3 at the end of the first period, and poured three more goals past Goalie Teno in each of the final two periods, never losing the lead.

Regent

TO-DAY - TUES. - WED.
Another Hit Program
Starting Daily 1.30

Hit No. 2—"BEHIND THE NEWS" With Lloyd Nolan

To-night Is "Foto-Nite" – 2 Offers
1st $100.00 - 2nd $55.00

COMING—A PICTURE YOU'RE SURE TO ENJOY

At The Regent To-day, Tues. and Wed.

The stars of "Blonde Goes Latin," now playing. Added attraction, "Behind the News."

Hockey Results, Standings

STANLEY CUP FINALS
(Best 4-of-7 Series)

	P.	W.	L.	F.	A.
Boston	1	1	0	3	2
Detroit	1	0	1	2	3

Sunday Result

Boston 3, Detroit 2

Future Game

Tuesday—Detroit at Boston.

AMERICAN LEAGUE

Finals

Hershey 4, Cleveland 0
Cleveland leads, 2-1, in best-of-five series.

AMERICAN ASSOCIATION

Finals

St. Louis 3, Kansas City 1
St. Louis wins series, 3 games to 2.

EASTERN CANADA SENIOR

Finals

Montreal Royals 3, Sydney 1.
Royals lead, 1-0, with one game tied in best three-of-five series.

EASTERN CANADA JUNIOR

Finals

Montreal Royals 7, Oshawa 4
Royals lead 1-0 in best three-of-five series.

O.H.A. JUNIOR B

Round Robin

Oshawa 6, Owen Sound 3

ONTARIO MINOR MIDGET

Port Colborne 8, Lindsay 3
Port Colborne wins round, 14-7.

ONTARIO JUVENILE

Hamilton 4, Owen Sound 1
First game of series.

W.O.S.S.A. SENIOR

Sturgeon Falls H.S. 6, Kirkland Lake 5

MOVIE TIME TABLE

Centre—"Great McGinty", 1:30, 4:20, 7:10, 10:05; "Beyond Tomorrow", 2:55, 5:50, 8:40.

Regent—"Blondie Goes Latin", 1:50, 4:35, 7:20; 10:20; "Behind the News", 3:00, 5:50, 8:45, "Foto Nite", 8:30.

Want 10 Cents More

KINGSTON, Ont., April 7 (CP)—Bricklayers, plasterers and masons, on strike here demanding an increase of 10 cents an hour in their present rate of $1 an hour, today made a compromise offer to contractors stating they would accept an increase of five cents an hour. The new offer will be considered by the contractors at a meeting Monday night.

More than 35,000,000 cigarettes were shipped into China in one month.

And Feature No. 2 "BEYOND TO-MORROW"
With JEAN PARKER - RICHARD CARLSON
C. AUBREY SMITH - CHAS. WINNINGER
Plus! Canadian Universal Newsreel

TO-DAY TUES. and WED. CENTRE

PLUS! EXTRA ADDED FEATURE
The Case of the Sabotaged Bomber
Assigned to Charlie Chan
"MURDER OVER NEW YORK"

CAPITOL TO-DAY
Continuous From 2 P.M.

School Concert Brings $76 To Red Cross

CAMPBELLFORD, April 7 (ENS) —The local branch of the Red Cross Society acknowledged a gift of $76 donated to the branch by the Campbellford Public School as their share of the proceeds from the Patriotic concert they sponsored. The gift was in accordance with the announced intention that the proceeds would be divided among various local charitable organizations.

Secretary S. Keir was authorized to write a letter to the Public School expressing the Society's thanks for the gift, which will be used to augment the funds of the local branch.

Also turned in during the afternoon were two quilt donated by a Codrington ladies' organization, which also turned in three night dresses and five pairs of sox made from materials provided them by the Red Cross. A complete set of quilt blocks made by Mrs. McNaughton were also acknowledged. Members are still busily working on hospital dressing gowns in an effort to complete their quota of fifteen. According to a spokesman for the group material had been so carefully cut they would . be able to make several extra gowns from it. Material has just been received for making hospital ward slippers. The local quota is 28 pairs.

MORE ABOUT—

10 Nazi Tanks

(Continued from Page 9)

are on Bulgarian soil."

(The Greek high command, in a communique broadcast by the Athens radio and heard in New York by the National Broadcasting Company, said the Germans had "made some progress" after a "violent" all-day struggle but that the Greeks were holding.

(Dispatches from Berne, Switzerland, said the Bulgarian army of 300,000 was understood to have joined the Germans in the assault on Greece and later reports from Berne yesterday said the Germans acknowledged "tough resistance" in the Struma Valley in their drive into Greece.)

The German blow, evidently aimed at the vital Greek port of Salonika, fell at 5:15 a.m. Sunday (11:15 p.m., EDT Saturday) as German troops which occupied Bulgaria weeks ago drove across the border and down the Struma.

Spurred on by the exhortations of their king and war commander, the Greek people, now standing against the might of both Germany and Italy, defiantly cried: "They shall not pass."

First notification of the German attack came to Athenians on a quiet Sunday morning through handwritten posters pasted on buildings.

Scenes of enthusiasm which followed recalled those which occurred at the beginning of the Greek-Italian conflict last Oct. 28.

The German ministers to Athens notified Premier Alexandros Korizis at 5:30 a.m. yesterday morning that German troops would attack Greece because of the presence of British troops on Greek soil.

The premier replied Greece would resist.

British Reveal Army There

(British authorities announced for the first time yesterday that an imperial force of undisclosed size was in Greece.)

The German minister's action, a spokesman said, "was an exquisite delicacy, especially as we were being attacked at that moment."

Frontier posts in Thrace and eastern Macedonia caught the first blows by the Germans.

A little later Salonika and Athens had air alarms but there were no reports of bombings in the capital and the people and parading Evzones refused to take shelter. The intensity of the attack on Salonika was not disclosed.

The Greeks, who long had considered conflict with Germany inevitable, were told by King George II that the struggle would be a hard, relentless one but "we shall not give way before anything.... Victory is waiting for us at the end of the road," the King said.

"By our side stand mighty allies, the British Empire with its indomitable will and the United States with its inexhaustible resources.

Hand-In-Hand With Slavs

"We are fighting hand-in-hand with our allies the Yugoslavs, who themselves are shedding their blood for the salvation of the whole Balkans and mankind."

Gen. Alexander Papagos, the Greek Commander-in-Chief, issued an order of the day to his men calling on the fighters on the German front "to show that you are worthy of your fellow fighters on the Italian front."

Crowds paraded in the capital and one of their favorite slogans was the single word: "No"—meaning refusal to be intimidated. Throngs cheered at the British and United States legations and jeered the German legation, guarded by police. Martial music blared from loudspeakers, and British soldiers were carried about on Greek shoulders.

The newspaper Hestia commented: "Sixty million Italians who were unable to defeat the Greeks called on 80,000,000 Germans to help them. This is 140,000,000 against 8,000,000. This . . . makes the Italian attack on France look like a noble deed."

Salonika, apparent objective of the German drive, is less than 50 miles airline from the nearest point on the Bulgarian border and a Nazi attack toward it through Thrace would go directly through an important tobacco region where United States interests have invested millions of dollars.

The taking of the port by the Germans would deprive Greece and her allies of an important harbor for landing men and supplies from overseas; it would cut Greece off from Turkey, a potential ally; it would give Germany a bridgehead for a possible later thurst to the east toward Turkey and the Suez and would shut one end of the Vardar Valley, historic military avenue in the Balkans.

MORE ABOUT—

Smash At Yugoslavia

...tinued from Page 1

north, three divisions were advancing from Rumania toward Belgrade, 50 miles away, three other divisions were driving from Bulgaria toward the Vardar River in Southern Yugoslavia, and other large forces from Bulgaria were aiming toward Nis, 65 miles north-west of Sofia.

(The Turks, themselves, were described as taking the news of the German thrust closer to the Dardanelles calmly. They had expected it, they said, and still held to neutrality.)

A raido announcement heard here last night said German-occupied Rumania had ordered general mobilization and Hungary had mobilized her air raid defence reserves.

Some units of Rumanian troops previously under arms have been stationed across the Prut River from Red army forces of Soviet Russia which signed a friendship and non-aggression pact with Ypgoslavia just before the Axis struck at that Balkan kingdom.

MORE ABOUT—

Gallow Given

Continued from Page 1

meagre start to build up a convincing case.

Gallow's case came to an end early on Saturday afternoon after Lawrence Burns and Thomas Nicholls, already convicted and sentenced for the same offence and brought back from Cobourg Jail to give evidence had testified briefly. Gallow asked them only a few questions and the witnesses were not cross-examined by Crown Prosecutor Common.

Burns Is Called.

Burns was the first witness at the afternoon session.

"On Sunday, February 2, I believe you went to Windsor," said Gallow

"Who was with you "

"Tom Nichols and yourself."

"What time did we arrive in Windsor?"

"Between 2 and 4 o'clock."

"Why did I go there, do you know?"

"The reason you gave was to see your wife; I went because I wanted to lend my brother some money."

In answer to further questioning Burns said that he had left Gallow in Windsor about 6:30 o'clock, and met up with him again about 9:30 o'clock that evening.

Thomas Nicholls wore full jail garb when he took the witness box.

"Didn't they give you time to get dressed?" asked Gallow.

"To tell the truth I didn't ask them," replied the witness.

"It's embarrassing to my case to have you dressed like that," protested Gallow.

"I never thought of that," was the witness's reply.

"Were you ever associated with me before this?"

"I lived in your house; there was no other association besides that."

Gallow informed the court that his other witnesses did not seem to be present, and Judge McGibbon gave word that their names should be called throughout the building.

Mr. McElderry returned in a few minutes so say that the missing witnesses were neither at the court house nor at the police station.

"We will have to get along without them," said Gallow.

"Are you satisfied?" asked Judge McGibbon.

"No I am not satisfied, but I imagine if they were coming they would be here now."

Declines To Give Evidence.

Judge McGibbon asked the accused if he desired to give evidence himself, but Gallow said that he would not take the stand.

"They would be sure to bring up my record," he said, "but I was not allowed to bring up Chief Newhall's record."

Gallow addressed the court in his own behalf, pointing out what he claimed to have been discrepancies in the crown evidence. He asked why there had been a delay in handing over the ledger card with the heel print on it, and why there had been such a long time between the receipt of the card by Detective Borland and the finding of a pair of shoes by Detective Sergt. Nimmo. He also said that Detective Borland had said at the preliminary hearing that the heel on the shoe was of an unusual type and yet at the trial had admitted that it was a common make and could be found in thousands.

"If he could be wrong then he would be wrong here," said Gallow. The accused said that the evidence of Bradd as to the ownership of the shoes cleared him so far as they were concerned.

"The only other thing against me," he said, "is the money found on me. I forgot to bring that out, but I got that money from Burns and Nicholls. They paid their rent on the Tuesday.

Mr. Common briefly reviewed the crown's chain of evidence against the accused.

Judgment Is Given

In giving judgment Judge McGibbon went over the evidence in detail, stressing the fact that there had been positive identification of Gallow by Everett Osborne, C.P.R. section foreman as having been in a maroon car at Bowmanville, and by Chief Newhall as one of the three men he saw near the C.D.S. store on the Saturday night before the break-in.

As for the defence evidence, Judge McGibbon said he could not accept it. "I do not believe it," he declared.

"The crown's chain of evidence is so strong and complete," he said, "that it completely ties the accused with the carrying out of this offence, and I find him guilty."

When Gallow retired to the dock to await sentence he looked over to the press table and drew his finger across his throat in a significant gesture.

Crown Prosecutor Common read the prisoner's record to the court. It consisted of a long list of convictions dating back to 1914 when Gallow as a juvenile offender had first got into trouble at Hamilton for stealing. The dossier included terms in the Ontario Reformatory and a number in Kingston Penitentiary, including one of five years; the offences including theft, burglary and assaulting police.

Just before sentence was passed upon the accused two men and two women entered the court room. "There are my witnesses now and they are too late" exclaimed Gallow.

"I conducted my own case and my witnesses came late" said Gallow when asked if he had anything to say before sentence was passed on him. "You've got me. You wanted to put the works to me."

Judge Is Stern

Judge McGibbon's language was stern as he addressed the prisoner.

"Your record is not very flattering to yourself" he told Gallow "I do not for the life of me know why you will persist in this life of crime. You have spent more time in custody than you have been at liberty.

"Sometimes it seems that the only way to get at people like you is to hurt them physically" continued Judge McGibbon, who pointed out the accused would not work.

"I have been working during the last year and a half" interrupted Gallow.

"The trouble is you have been working in the wrong direction. It is disgusting to think that while other men are fighting for their country men like you are here robbing other folk."

"I tried to enlist, Your Honor" said the accused.

"Well I honor you for that" replied Judge McGibbon and then pronounced sentence of seven years on the prisoner.

A second charge against Gallow of breaking and entering the office of Wonder Bakeries here on the same night as the C.D.S. burglary was dismissed when the crown offered no evidence.

"They did not have time to frame that one" said the accused.

"I want no more from you, Gallow" Judge McGibbon said sternly and officers took the prisoner out of the court room. He snarled something at Chief Newhall as he passed him en route to the door.

Before the court was dismissed Judge McGibbon complimented Special Prosecutor W. B. Common upon the manner in which he, assisted by Crown Attorney V. J. McElderry, had prosecuted the cases.

"I had most able assistance from Mr. McElderry" replied Mr. Common.

All four prisoners now face trial on a charge of attempted jailbreaking. They will appear before Magistrate O. A. Langley, K.C., on Wednesday morning.

High Commissioner, Polish Leader Welcomed To Ottawa

Right Honorable Malcolm MacDonald, newly appointed British High Commissioner to Canada, and General Wladyslaw Sikorski, Premier of the Polish government in exile and leader of free Polish forces, were officially welcomed in Ottawa by Right Hon. W. L. Mackenzie King, Prime Minister, Rt. Hon. Raoul Dandurand, leader of the Senate, and other members of the Cabinet and representatives of the armed services. Photo shows Prime Minister King shaking hands with General Sikorski. Mr. MacDonald is on the LEFT.

Ensign Roosevelt Reports For Duty

Ensign Frank D. Roosevelt, Jr., son of the President, is shown (RIGHT) reportiug for duty in the United States navy aboard the U.S.S. Mayrant at the Charlestown navy yard. Lieutenant-Commander A. E. Taylor, commander of the destroyer, is greeting the new ensign, who left his wife, the former Ethel Dupont, and their son, Franklin D. Roosevelt 3rd, in New York. Franklin, Jr., is the third of the President's sons to go into active service in the armed forces of the nation.

OMEMEE

Road Expenditure Been Approved

OMEMEE, April 7 (Special).—The Emily Council met in the Farmers' Club Rooms, on Thursday with W. J. Patrick, reeve, in the chair, and Councillors Vincent Fee, P. J. McGuire, Thomas Morrisey and D. W. Wilson.

Communications were read from the Deputy Minister, Dept. of Municipal Affairs, informing Council that the Ontario Government will pay a subsidy of one mill this year as formerly. From the Chief Engineer of Municipal Roads, approving action of Council in increasing the remuneration of the road superintendent to 43 cents an hour. From the Chief Engineer of Municipal Roads approving an expenditure on township roads in Emily in 1941 of $7,500.00. From L. M. Frost, enclosing letter from the Vice-chairman, Mother's Allowance Commission, advising Council that the matter of having a former recipient's allowance restored was under consideration.

A number of miscellaneous, school and relief accounts were received.

A by-law was passed, bringing into effect the summer rate of pay for work on the roads on March 29.

The collector brought in his list of taxes to be sent to the County Treasurer, and the local Treasurer was instructed to have them forwarded.

The Road account as presented by Walter Herlihey, road superintendent, were approved and ordered paid by the treasurer; amount $188.65.

The following accounts were ordered paid: Horace Hill, secretary-treasurer., Mun. Tel. System, balance 1940 account, $285.78; David Weir, one quarter salary, $100; Bank of Toronto, rent of box, $3; S. J. Mackey, account disinfectants, $2.75; O. M. Sherin, balance salary 1939 and 1940, and postage, $90; Hugh Elliott, premium on treasurer's bond, $5; J. M. Thurston, sec. treas., S.S. No. 3, $75; V. Perdue, sec.-treas, No. 6, $100; F. Crough, sec.-treas. No. 7, $70; Earl Herlihey, sec.-treas., S.S. No. 15, $200. M. D. Earl, relief, $12.55; George O'Donnell, relief. $12.84; Pat Perdue, wood for relief, $7.

Council adjourned to meet on Tuesday, May 6 next at one o'clock.

OBITUARY

WILLIAM HILL.

HASTINGS, April 7.—(ENS).— A long and useful life came to a close when William Hill passed away at his home in Hastings on Thursday morning after an extended illness.

In his passing Hastings has lost a good resident, a good neighbor and a friend. Born in Asphodel 84 years ago next October, Mr. Hill came to Hastings 82 years ago when it was but a small hamlet. He had the satisfaction of seeing Hastings grow up around him. Being an experienced mason and plasterer he helped in the building of many of Hastings' public buildings and homes. As a boy he received his education in the public school. Later he worked in partnership with his brother, the late Thomlinson Hill.

In 1833 he married Ellen Elphick in Campbellford. Here they spent 54 years of happy married life and raised a fine family of two daughters and five sons. Since the passing of his wife in 1937 he has lived with his son Lynn and daughter and son-in-law, Mr. and Mrs. Earl Hahn, in his own home, surrounded by his neighbors in the neighborhood he loved so well.

The funeral on Saturday afternoon at 2 p.m. from his late residence was largely attended. The service was conducted by his pastor, Rev. D. K. Perrie of St. Andrew's Presbyterian church, assisted by a neighbor, the Rev. J. E. Glover.

Pallbearers were five neighbors and a cousin, Messrs. A. V. German, A. B. Smith, H. Dodd, T. Crowely, H. B. Wilson and E. Tucker of Peterborough.

Beautiful floral tributes showed the esteem in which deceased was held. Interment was in the Trent Valley cemetery.

He leaves to mourn his passing Mrs. Gertrude Limegrover of Pittsburg, Pa., Mrs. Earl Hahn of Hastings, George of Glenshaw, Pa., Walter of Chicago, Ill., Bruce of Pittsburg, Pa., Tom of Phoenix, Ariz., and Lynn of Hastings.

Trent River News

Mr. and Mrs. Norman Wight and family of Peterborough were Sunday visitors with the former's mother, Mrs. A. Wight, and Mr. and Mrs. Melville Wight.

Members of the War Workers met for the second time during the week —Wednesday night, to quilt.

Mrs. C. L. Wilde of Toronto, who spent the winter with her son, George, and family of Havelock, was a visitor for a few days this week with her brother, Mr. Thomas J. Brown, Mrs. Brown, and family.

GOOD OLD BULLY BEEF

MANCHESTER — (CP). — Even some old soldiers cheered when it was announced that corned beef would be on sale in the butchers' shops to bring the meat ration to the full amount.

Palestine has more than doubled its exports of bromide in the last year.

DR. MORSE'S INDIAN ROOT PILLS for LAZY LIVERS

56 PILLS 25¢

Coax your liver to healthy action! Help it keep the Bile juice flowing with "Dr. Morse's" — the improved vegetable laxative. Ask for this reliable remedy by name — at your druggist's.

PERSONAL LOANS

No endorsers required

How you can borrow $20 to $500 without asking others to sign with you — No credit investigation among friends — Repay in monthly instalments — Quick service

CAN you make good use of extra funds this month? Household Finance offers a simple way for the employed man or woman to get cash for an emergency. *You need no endorsers or guarantors.*

We make your loan on your own signature (husband and wife sign together). No need of asking friends or fellow-workers to sign with you. Nor do we question others about your credit. Loans are made on furniture or car. But we attach far more importance to character and regular income than to the value of security.

Loans are completed quickly—usually in 24 hours, in some cases even sooner.

Fair treatment

Since Household began making loans in Canada over eight years ago, we have made over 325,000 loans totalling more than $51,000,000. In not a single case did we foreclose a mortgage or garnishee a wage cheque. Fair treatment of customers has helped to make Household Finance the largest personal loan organization in North America.

If a loan can help you to better yourself, we invite you to phone or visit us without obligation.

FIND HERE THE LOAN YOU NEED

CHOOSE YOUR MONTHLY PAYMENT HERE

	2 payments	4 payments	6 payments	8 payments	10 payments	12 payments	15 payments
$ 20	$10.30	$ 5.25	$ 3.57	$ 2.73	$ 2.23	$ 1.89	
30	15.45	7.88	5.36	4.10	3.34	2.84	
40	20.60	10.50	7.14	5.46	4.45	3.78	
50	25.75	13.13	8.93	6.83	5.57	4.73	
60	30.90	15.76	10.71	8.19	6.68	5.67	
70	36.05	18.38	12.50	9.56	7.79	6.62	
80	41.20	21.01	14.28	10.92	8.91	7.56	
90	46.35	23.64	16.07	12.29	10.02	8.51	
100	51.50	26.26	17.85	13.65	11.13	9.46	$ 7.78
125	64.38	32.83	22.32	17.06	13.92	11.82	9.73
150	77.26	39.39	26.78	20.48	16.70	14.18	11.67
175	90.13	45.96	31.24	23.89	19.48	16.55	13.62
200	103.01	52.52	35.71	27.30	22.27	18.91	15.57
225	115.89	59.09	40.17	30.71	25.05	21.28	17.51
250	128.76	65.66	44.63	34.13	27.83	23.64	19.46
275	141.64	72.22	49.09	37.54	30.61	26.00	21.40
300	154.51	78.79	53.56	40.95	33.40	28.37	23.35
350	180.27	91.92	62.48	47.78	38.96	33.10	27.24
400	206.02	105.05	71.41	54.60	44.53	37.82	31.13
450	231.77	118.18	80.34	61.43	50.10	42.55	35.02
500	257.52	131.31	89.26	68.25	55.66	47.28	38.91

WE GUARANTEE the total amount figured by using this table to be the full amount you will pay, when payments are made on schedule. You will pay less if you prepay your loan, in full or in part, since you pay charges only for the actual time you have the money. Payments include charges at the rate of 2% per month as authorized by the Small Loans Act, 1939.

R. E. HENDERSON, PRESIDENT

HOUSEHOLD FINANCE

Corporation of Canada

Established 1878

M. E. Holt, Manager

Second Floor, Lansfield Block, 177 Charlotte St., Opposite Loblaws

PETERBOROUGH, ONT. Phone 5841

HOW TO OPEN NOSE THAT CLOSES UP AT NIGHT

Put 3-purpose Va-tro-nol up each nostril . . . (1) It shrinks swollen membranes; (2) Soothes irritation; (3) Helps flush nasal passages, clearing mucus, relieving transient congestion.

VICKS VA-TRO-NOL

Are You Bearing Up in Today's "WAR ON NERVES"

To be equal to the strain of living today —you *must* have perfectly normal vitality!

If you're tense, irritable, it may mean you need more Vitamin B_1. You can get rich amounts of it by eating Fleischmann's *fresh* Yeast. Try eating one cake first thing in the morning, and one ½ hour before supper— to help keep you at par. It is one of the world's richest *natural* storehouses of Vitamin B_1 and *all* the B Complex Vitamins.

RELIABLE—*If you bake at home Fleischmann's fresh Yeast can be depended on for even-textured, good-tasting, crusty bread. It is the favorite fresh yeast of Canada's housewives today—just as it was 70 years ago. At your grocer's.*

MADE IN CANADA

A MONEY-SAVING HOT BEVERAGE

Delicious Instant Postum is particularly economical because the price per cup is low and there is no waste. Entirely free from any caffeine effect on nerves, stomach or heart. Try it for 30 days and see how much better you feel!

MAIN STREET TOPICS

The Peterborough Examiner

VOL. LXXXV, No. 82 — PETERBOROUGH, MONDAY, APRIL 7, 1941 — PAGE 9

ANOTHER PATIENT

A child of eighteen months has been admitted to Queen Mary Hospital as the fourth spinal meningitis patient. There are now three patients in the hospital, Dr. L. A. Clarke, M.O.H., and those who were previously admitted are progressing favorably.

GRAIN QUOTA FILLED

Ontario farmers have reached their buying quota of 3,200,000 bushels of western grain purchased on the freight free basis adopted by the provincial and federal governments. Twenty cars were delivered to Peterborough county, but Perth farmers bought 200 cars. No more permits are to be issued throughout the province, according to instructions by R. S. Duncan, Deputy Minister of Agriculture.

TREES OFFERED

Farmers and school trustees are reminded of the large supply of trees that are available this spring for planting. Application forms may be obtained from F. C. Paterson who has already received a number of orders.

LIGHTS GREEN ONLY.

The traffic lights at the corner of George and Hunter Streets have been behaving strangely of late, and their latest antics, as noted on Saturday night, were when all corners showed green only. On Friday night both red and green signals were seen at all corners.

DEAD FAWN.

Motorists were awed on Sunday to see a dead fawn lying in a battered condition in the ditch off the highway connecting the Exhibition Grounds with Number 28 at the Kawartha Club. The little animal had evidently become involved in the traffic on the road and had been killed by a car.

UNION HOLY WEEK SERVICE.

The Union Holy Week service being conducted under the auspices of the Ministerial Association will be held this evening in St. James' United Church. Rev. Robert Moynan of Toronto will be the special preacher and the service will commence at eight o'clock. On Tuesday evening the service is being held in Murray Street Baptist Church.

CARD FROM CHINA.

A post card which looks as though it were the beginning of a stamp collector's efforts, was received by George W. Mulligan, 804 George Street, from Edward J. Blandford, who went to China 25 years ago as a missionary from Gospel Hall. This card follows the old style of being written both ways on two sides in a fine and very legible hand. Possibly it had to make a longer-than-usual trip to reach Peterborough, where it arrived only a few days ago, and it was mailed from China on November 30.

LOWER TAX RATE.

Reduction of one mill in this year's tax rate is likely to be announced at the next meeting of North Monaghan Township. Bruce Johnston, township clerk, told the Examiner to-day that the Council has just about completed its budget for the year, and is ready to strike the rate at a mill less than 1940.

SOME DO IT EVERY TIME

"Did you ever notice" said a man about town this morning, "and of course there are many fine exceptions to it, the number of people who struggle through a depression, even having to go on relief, and then when they get on the payroll again they decide to subscribe to bigger and better beer trucks, and bounce into debt to buy cars?"

RUNS INTO CAR

Women screamed on George street Saturday afternoon when a little lad of around five years suddenly darted out from the west sidewalk north of Simcoe street into the heavy traffic and collided with the side of a passing automobile. The boy was knocked down but fortunately escaped without even a bruise.

PROFESSOR ROGERS HONORED

Peterborough citizens who heard Professor Joslyn Rogers give important scientific evidence at the burglary trials last week or who read his testimony will be interested in learning that on Saturday night Professor Rogers was elected president of the Royal Canadian Institute at the 92nd annual meeting of that body.

BREAKS CAR WINDOW

As a result of imbibing too much and smashing a window in an automobile on Hunter street Saturday night a local man pleaded guilty in police court this morning to having been drunk and he was fined $10 and $2.50 costs. It was stated that he was paying for the broken car window. The incident attracted quite a crowd to the vicinity at the time the man was arrested.

EXPENSIVE BEER

When a couple of young men drank a bottle of beer in North Monaghan township Friday night they did not realize that they were absorbing some decidedly expensive stuff. Constable Bruce Menzies happened on the scene at the wrong moment and as a result the two pleaded guilty before Magistrate O. A. Langley, K.C. in police court this morning to illegal consumption and each was fined $10 and $5 costs which added $30 to the original cost of the bottle of beer.

CHARGED WITH VAGRANCY

Two youths, Everett Feren and Marshall Murney, arrested by police on Charlotte street early Sunday morning, faced charges of vagrancy in police court this morning. Murney's case was adjourned until Saturday and Feren was released on $100 bail to appear on the same date.

STRIKE SIGNIFICANCE

One day's strike by 80,000 men at the Ford plant is translated by Arthur (Bugs) Baer into 640,000-hours or 73 years, and he adds "Eleanor (Mrs. Roosevelt) and Ma Perkins have just about proved that women's place is in the home with the doors locked."

"UNREALITY"

"Unreality" was the subject of the Lesson-Sermon for First Church of Christ Scientist of Peterborough on Sunday. The Golden Text was "Charge them that are rich in this world, that they be not high-minded, nor trust in uncertain riches, but in the living God, who giveth us richly all things to enjoy." (I Timothy 6:17.) Selections from the Bible included the following from Isaiah 45:5, "I am the Lord, and there is none else, there is no God beside me: I girded thee, though thou hast not known me." Correlative citations from the Christian Science textbook, included the following, "A mortal, corporeal, or finite conception of God cannot embrace the glories of limitless, incorporeal Life and Love."

McCannan Avenue Name Of New Street?

A new street projecting easterly from Monaghan Road, and parallel with Douglas Avenue, will be named McCannan Ave. if the application of the sponsor, H. J. McCannan, is approved by the City Council.

The property was occupied for years by Al Spencley, who transformed its spacious garden into a beautiful place of flowers. It was recently bought by Mr. McCannan from the Toronto Savings and Loan Company, and has been surveyed by Mr. Pierce as the first step in the planning of a sub-division of thirty-six building lots.

The house on the property has been moved toward Monaghan Road and suitably located in relation to the general layout of the proposed sub-division. Mr. McCannan said to-day that each lot will have a frontage of forty feet. At least three houses are expected to be begun on the McCannan property early this season.

Huffman of Port Hope moved the old house to its new site where it has been left on jacks until the concrete foundation is completed. It will be bricked and made into a duplex with separate furnaces and all the conveniences.

Passenger Suffers Minor Injuries

Arthur Whetung received a cut on his forehead and a bump over his left eye Sunday when the automobile in which he was a passenger met in collision with another motor car at the intersection of Reid street and the Chemong Road.

John Wiggins of Havelock was travelling south along the Chemong Road while another car was being driven northeast on Reid street by Robert E. Parker, 668 Stewart street. As the two vehicles reached the intersection they came into contact with each other and both cars were damaged.

Whetung was riding in Wiggins' car. His injuries are not serious.

GET A $100 LOAN

Repay $7.78 a month

No Endorsers Required

Loans made on furniture or auto. No credit inquiries of friends or relatives. Money usually the same day.

Cash Loan You Get	Amount You Pay Back Each Month Including All Charges			
	4 mos. loan	8 mos. loan	12 mos. loan	15 mos. loan
$ 30	$ 7.88	$ 4.10	$ 2.84	
50	13.13	6.83	4.73	
80	21.01	10.92	7.56	
100	26.26	13.65	9.46	$ 7.78
125	32.83	17.06	11.82	9.73
150	39.39	20.48	14.18	11.67
200	52.52	27.30	18.91	15.57
300	78.79	40.95	28.37	23.35

Other loans up to $500 available

Instalments based on prompt repayment and include charges of 3% per month as authorized by the Small Loans Act, 1939. *We guarantee* there is nothing else to pay. Phone or call to apply.

HOUSEHOLD FINANCE

— Corporation of Canada —

Established 1878

PETERBOROUGH, ONT.

Second Floor, Lansfield Block

177 Charlotte St., Opp. Loblaws

M. S. Holt, Manager — Phone 5841

Illustrated Lecture

TUESDAY, APRIL 8, 1941 IN KNOX UNITED CHURCH

By ANDREW McKENZIE

Former Inspector with the C.G.E., on the Subject:

POWER DEVELOPMENT IN ONTARIO AND QUEBEC

Views shows 400 tons of dynamite blowing up one rock section to divert stream in power project. The pictures are truly amazing. All proceeds are for the Peterborough British War Victims' Fund.

(SPONSORED BY THE BROTHERHOOD OF KNOX)

South Monaghan Young Men Contribute $60

A group of young men from South Monaghan surged to the forefront in the list of contributors to the Peterborough British War Victims' Fund today when the splendid sum of $60.05 was handed in on behalf of the group by Lloyd Jewison. These young men have staged a series of dances which have been most successful and the last one was held on Friday, April 4th. Being desirous of keeping Central Ontario in the spotlight of centres donating to the air raid victims, they brought the money to this city and turned it over to F. G. Mann at the Examiner office. This donation is one of the largest received so far from any part of the district.

Veteran Contributes

A veteran of the last war, Sidney C. Boyles brought in a substantial donation last week from the Cavan Sunday School and today he arrived again, bringing his dividend cheque from a Government War Loan bond which amounted to $7.50. This is a fine patriotic gesture and another indication of the great support that the district fund is getting from the people in rural areas.

School Section No. 6 Asphodel township sent Alphonsus Heffernan to Peterborough with a cheque for $25.00 to set the pace for all schools throughout the district.

District Takes the Lead

The district dominated the picture today with donations from many centres including a $5.00 bill from Dr. Carleton at Norwood and $5.00 from a Quilting Group on the Dummer Road, Norwood.

Ronald Doughty, another young lad who had the misfortune to break his leg, made his friends kick in with donations for the privilege of autographing the cast and this morning $5.05 was brought in to this office for the fund.

Only a few days remain in which tickets may be purchased on the canoe and equipment donated by J. B. O'Dette and Sons and the boys at Edwards Shell Station who are waiting a chance to get tickets should please note. Tickets are available at Scarfe Paint Store, Grafton's, W. R. Turner, O'Dette Brothers and the Examiner office.

The following is the list to date:

Previously acknowledged	$11,432.11
Sidney C. Boyles, Cavan	7.50
Young Men's Group, South Monaghan, per Lloyd Jewison	60.05
School Section, No. 6, Asphodel, per Alphonsus Heffernan	25.00
Dr. H. G. Carleton, Norwood	5.00
Ronald Doughty, proceeds names on cast on leg	5.05
G. Handcock, Toronto	1.00
Friday Night Euchre Club Quilting Group, Dummer Road, Norwood	10.15
	5.00
Total to date	$11,550.98

Excuse For Death

Rome, April 7 (AP)

AN Italian announcement today asserted that one of the parachutists landed by Britain in southern Italy in February was shot in the back by a firing squad at dawn yesterday as a traitor after he was identified as an Italian citizen.

His name was given as Fortunato Picchio, 44, of Carmignano, near Florence.

The announcement disclosed the parachutists had "carried out acts of sabotage."

Humane Society Elects Officers

The report of the nominating committee of the Peterborough Humane Society has been given and the the names of the officers to serve throughout the coming year are as follows:

Patrons and Patronesses — His Worship Mayor James Hamilton, Mr. and Mrs. Gordon K. Fraser, Mr. and Mrs. Robert Abbott, Dr. and Mrs. N. D. Buchanan, Alderman Robert Cotton, Dr and Mrs. G. S. Cameron, Alderman James Dutton, Mr. and Mrs. W. B. Gordon, Mrs. R. R. Hall, Mr. and Mrs. Geo Helson, Mr and Mrs. Frank D. Kerr, Mr. and Mrs. D. G. H. Melton, Lt.-Col. Harold A. Morrow, Chief Constable Newhall, Mr. and Mrs. Chas. H. Saunders, Mr. T. E. Sargeant, Rev. Canon and Mrs. Robertson, Mr. and Mrs. J. H. Vernor, Mr. and Mrs. Hugh Waddell.

Officers—President, C. E. (Tom) LaBranche; 1st Vice-Pres., Mrs. E. S. Martin; 2nd Vice-Pres., Mr. Morley V. Powell; Secretary, Mrs. Ada Young; Treasurer, James Skinner; Auditor, Fred Holmes.

Directors—Mrs. M. S. Burnham, Miss Mabel Collins, Mrs. Fred Holmes, Mr. E. S. Martin, Mrs. C. E. LaBranche. Mrs. Morley V. Powell, Miss Essie Wood.

Press Representative—Mrs. Stanley Shields.

Calendar Secretary—Mrs. R. Norgrove Stuart.

Supply Secretaries—Mrs. W. G. Howden, Mrs. W. F. McWilliams.

Inspector—Dr. Thomas Johnston.

Firemen Called

LAKEFIELD, April 7—(ENS). — A general alarm brought the entire Lakefield Fire Brigade to the home of John Charlton about 5.15 p.m. on Sunday.

A grass fire was out of control and had spread to the henhouse. It promised to be a nasty affair, but was quickly put out by the firemen.

An interested spectator was Fire Chief J. Record of Port Hope, who with Mrs. Record were the guests of Fire Chief A. H. and Mrs. Clark.

The Belgian Congo is trying to sell silkworm gut in the United States.

Dean O'Sullivan Is Elevated To Rank Of Domestic Prelate

More than 700 people filled the Church of the Immaculate Conception to near capacity on Sunday evening to honor Very Rev. Dean O'Sullivan, who was elevated to the rank of Domestic Prelate of His Holiness the Pope. The investiture was presided over by His Excellency Rev. Denis O'Connor, D.D., LL.D., Bishop of Peterborough, and henceforth this popular and well-known parish priest will be known as Monsignor O'Sullivan.

The newly-named prelate was educated at St. Michael's College, and continued his philosophical and theological studies at the Grand Seminary, Montreal, from whence he was ordained to the priesthood in his native parish of Campbellford, on November 4, 1897, by the late Bishop O'Connor of Peterborough.

Scholar-Writer

After serving five years as assistant at St. Peter's Cathedral in Peterborough the young priest served an equal number of years as assistant to the late Monsignor Casey at Lindsay. In 1907 Father O'Sullivan was named pastor at Port Hope, where he remained for 21 years. Prior to that he served as parish priest at Grafton.

During these years his talent as author and writer was recognized an dhighly valued inasmuch as he was associate editor of the Catholic Record for ten years and the Catholic Register for two years. During these years, too, he was contributing editor to another Catholic weekly in Ontario. In 1924 Father O'Sullivan was named President of the Catholic Truth Society, where he did invaluable work, leaving the society in a flourishing position after three years in office.

He was appointed Dean of Northumberland and Durham in 1927, and in the following year he was transferred by Bishop O'Brien, now Archbishop of Kingston to the pastorate of the Immaculate Conception parish in this city, succeeding Monsignor McColl, who was transferred to Lindsay.

His elevation to the purple comes to crown many long faithful and fruitful years as a scholar, priest and writer. His talent as a writer extended beyond the realm of newspaper work for he wrote "Chronicles of Crofton," a volume dealing with the light and shade, the ups and downs of a parish in rural Ontario. He also wrote "Epitome of a Priestly Life," and several pamphlets.

Bishop O'Connor, in a sermon of eulogy following the investiture, enumerated the many good works that have made Monsignor O'Sullivan a leader among the Catholic clergy of the Peterborough diocese.

Purchased Monastery

He said in part: "Over a period of years it was my earnest desire to bring the Sisters of Mercy to Peterborough. I was handicapped because I could not purchase a monastery. It was at that point your pastor came to the rescue. He took the money which he had set aside from his writings and purchased the property now occupied by the Sisters of Mercy on Robinson street, spending more than $4,000. Not to be outdone by this generosity I was able in the past year to direct a little more than $6,000 to this parish.

For nineteen years this was a basement church, but eight year ago it grew up, and the building of this superstructure was done under the capabel direction of Monsignor O'Sullivan. We accepted the lowest tender, saving several thousand dollars, and although the parish went in debt to do the work, nevertheless your pastor is reducing the debt in a satisfactory manner. To-day this church is a credit to the city of Peterborough.

All these facts of history were told in abbreviated form to the Holy See last November in the hope that he might be raised to the dignity of a Monsignor. I was the first to congratulate your pastor and at this time I wish to extend my congratulations again and with them my prayerful wishes for the years to come."

Bishop O'Connor pointed out during the course of his remarks that Monsignor O'Sullivan observed his 71st birthday on last New Year's Day and has been in the priesthood for 43 years. Next to Monsignor McColl of Lindsay he is the senior priest of the diocese.

Following the investiture, Benediction of the Blessed Sacrament was given by Bishop O'Connor, who was assisted by Rev. P. P. Butler of St. Peter's Parish, Father Kenneth Maane and Father J. Hoolihan of the Sacred Heart Parish. There were upwards of twenty priests from the district on hand for the ceremony, along with Monsignor Cline and Father McCormick of the Holy Name Parish, Toronto; Rev. Fr. McLaughlin, superior of St. Michael's College, Toronto, and Monsignor McColl of Lindsay.

Fire Damages School Roof At St. Peter's

Members of the Peterborough Fire Department began the new week in a lively manner, with four calls in two hours. Just before 8:00 a.m. a spark from the chimney was responsible for a fire on the roof of St. Peter's High School on Reid street, and while the firemen were attending to it their comrades at the station were called out three times.

The fire on the roof of the school caused about $150.00 damage, according to an estimate made by Fire Chief George Gimblett, and it was one which jumped from place to place. The north east corner of the roof is burned, and the west side, on the north end. The children of the school were given a half holiday, but were back at their studies this afternoon.

The other three fires were small ones, caused by defective chimneys, or overheated pipes. On Sunday night, a small fire resulted when a smoker threw a cigarette butt on the awning belonging to Brooks' Grill at George and Hunter streets; a hole was burned, but the damage was not of a serious nature.

Out Of Town Firm To Build Houses?

Several hundred houses to be built by private but out of town capital are suggested as an alternative to the federal government's pre-fabricated plan of emergency housing accommodation, it was reported here this morning.

Details of the proposal are lacking, but it is said that a company which would build a type of house conforming to the city's bylaw has been considering the prospect of a substantial investment in Peterborough.

Whether any building activity materializes out of this "news" this morning cannot be estimated at this stage of the spring's progress, but Alderman Swanston said it sounded to him better than a plan of pre-fabrication, although he added that he was not expressing any considered opinion.

Obituaries

BABY WHALEY

The funeral of Baby Whaley, infant child of Mr. and Mrs. Gerald Whaley, City, took place from the Bert Duffus Funeral Home on Monday afternoon, April 7, with interment in St. Peter's Cemetery.

JOHN JOSEPH DOYLE.

A resident of Peterborough for the past 21 years, John Doyle, of 17 Park street, passed away at his home on Saturday evening after a sudden illness which took him from his work at the General Electric plant on Friday.

Born in Cape Breton 69 years ago, his family and all of his known relatives were killed in the Halifax explosion during the Great War. He had been employed in the toolroom of the General Electirc company, and his sudden death has shocked his many friends. He was a member of the Church of the Sacred Heart. A veteran of the Great War, he was a member of the Canadian Legion, branch 52, and was a staunch member of the Holy Name Society.

In tribute to his memory, the flag on the Legion Hall is at half mast, and the members feel that they have lost a sincere comrade and friend in the passing of Mr. Doyle.

Surviving are his sorrowing wife, the former Mary Gertrude Goff, and three children, Margaret, Eleanor and Jack, all at home.

The funeral will be on Tuesday morning, from the family residence at 17 Park street south, at 8.40 a.m., to the Church of the Sacred Heart for Requiem Mass at 9.00 a.m., interment will be in St. Peter's cemetery.

Two Cars Collide On Otonabee Road

Patrick O'Hara and Gordon Moncrief, Otonabee, had a narrow escape from serious injury early Sunday morning when an automobile rolled over in the ditch after a collision with another car on the Flat Road in Otonabee township, five miles south of Peterborough.

O'Hara was fortunate in getting off with few scratches and bruises while Moncrief was unhurt.

O'Hara was driving south when a northbound automobile driven by Ray Johnston, North Monaghan came along and the two vehicles collided. After the impact O'Hara's machine shot off the road and turned over in the ditch.

It was badly damaged and Johnston's car also suffered heavily from the collision.

Johnston who was alone in the machine was not hurt.

BIG SCIENTIST DEAD

LONDON—(CP). — Dr. William Bulloch, emeritus professor of bacteriology at London University, and world-famed in medicine, died at 72, while in hospital awaiting an operation.

Interning Repeater Criminals Justifiable Act In War Time

A galaxy of veteran police officers from Windsor, Toronto, and Peterborough, along with other eminent men who were in the city last week in connection with the burglary trial of four men agree that internment of repeater criminals would be a justifiable act in war time.

During a discussion in the anteroom at the County Building where the case is proceeding under Judge McGibbon, the men started to pass a few comments on this case which is listed as one of the most interesting in recent years.

Place in a Camp.

One police officer pointed out that every known criminal who is a repeater and who makes a living from a life of crime should be tucked away in an internment camp and made to work at projects which would help the war effort, for the entire duration of the war.

He went on to point out that Peterborough will have to pay for the preliminary hearing of these four men, pay for the trial, and the witness' fees and expenses will be high. All of this could have been avoided if men who are known to be professional safe crackers were taken out of circulation in his opinion would be justified because it would give police more chance to concentrate on fifth column activities, and would conserve money for the war effort.

"The work of criminals puts a country to great expense and trouble and they should be rounded up and put to work," said one Provincial officer.

Score Ball System.

The action of judges, magistrates, and Crown Attorneys in allowing bail to hardened criminals came in for a barrage of criticism from almost ever man in the room.

They argued that the bail system was never intended for the purpose of letting seasoned criminals have their liberty while awaiting trial. They agreed, however, that bail was an excellent thing for the man who is a first offender or who can show that there is some doubt of his guilt.

Round Up Alky Addicts.

An observation passed by one of the officers was that all the men in all municipalities who are confirmed wine drinkers and "alky" addicts, that is wood alcohol drinkers, should be rounded up and placed in military internment camps where they would have to work hard and get all the liquor out of their systems. Many of these men are able bodied, husky fellows, but when they get the wine and alky habit they lose interest in everything else and will even get up at seven in the morning to keep dates with the rest of the gang to figure out how money can be raised to get the daily crock of alcohol and wine.

Reference to this very point was made some time ago by Chief Constable Newhall, and the comments made by the out-of-town officers fitted in perfectly with the Chief's earlier statement.

Among the officers from outside centres who were here on the case were Det.-Sergt. John Nimmo, Det. Ed. Tong, of the Toronto City Police, John Borland, fingerprint expert, Toronto City Police, John Ramsay, special investigator for the C.P.R. Police, Lorne Henderson, head of the Investigation Department of the T. Eaton Company, Constable John McLauchlan of Windsor City Police, Provincial Constable Truax of Windsor, Police-Sergt. Pero of Windsor, and Professor Joslyn Rogers of the University of Toronto, expert in chemistry.

IN SWEDEN'S VIEW

MALMOE, Sweden—(CP). — The Conservative newspaper Sydsvenska Dagbladet notes that the Axis powers have changed their contention that "American help will come too late" to an admission that it may prolong the war.

"Thy Will Be Done"

A moving drama centred around the Crucifixion of Our Divine Lord. Cast of eighteen. Biblical costuming. Male voice choir. Lighting effects. Two nights—

Monday and Tuesday, April 7 and 8

8.30 p.m. Tickets: Adults 50c

Mount St. Joseph Auditorium

Proof of the Power of Leadership In 1940 Frigidaires Sold

- More Than 600,000 Household Refrigerators
- More Than 35% of the TOTAL Industry Sales Increases Over 1939
- More Than 30% As Many Electric Refrigerators As ALL OTHERS Combined!

Based on United States and Canadian figures released by the National Electrical Manufacturers' Association for 1940.

1940 was a great year for the entire refrigerator industry. Many companies and dealers rose with the tide of events to increased sales. But it remained for FRIGIDAIRE selling men to accomplish the outstanding job of this or any other year, securing over 35% of the total increase over 1939, while all other dealers divided the remainder.

Let these authentic government figures be your guide when you buy your new refrigerator this Spring.

BUY THE FAVORITE—BUY FRIGIDAIRE

T. J. CAVANAGH FRIGIDAIRE STORE

434 George St. N. — Dial 3075

« « « PERSONAL AND SOCIAL » » »

Mr. Manley Good of Toronto was the week-end guest of his cousin, Mrs. H. Lundy and Mr. Lundy, Antrim street.

✧ ✧ ✧

Miss Gertrude Fry left Saturday for a three weeks' vacation in Toronto and London, Ont.

✧ ✧ ✧

The wedding is to take place shortly of Miss Pearl Ruth Viola Kincaide, daughter of Mrs. Laura Kincaide, to Victor Andrew Bertrand of Debert, Nova Scotia.

✧ ✧ ✧

Over three hundred attended the Y.M.C.A. Saturday Night Club dance, at which the door prize of two dollars in War Savings Stamps was won by Aircraftsman Art Millard. One dollar each in Stamps was also awarded Miss Amy Bull and Mr. Jack Cranfield, spot dance winners. Announcement was made of a special Easter dance this coming Saturday night.

✧ ✧ ✧

Mrs. H. Freeman, 173 Stewart street, was hostess at a nicely arranged linen shower given for Miss Dorothy I. Freeman, who is to wed Mr. Carlos H. Palmer April 10 in St. James' United Church. The tea table was attractive and unusual with its blue linen cloth and bridal decorations of pastel pink. Guests included Miss Nina Andrews, Mrs. Morgan, Mrs. Whaley, Mrs. B. Constable, Mrs. Dayman, Mrs. Williams, Mrs. Roberts, Mrs. Stewart, Mrs. McBain, Mrs. T. Ashby, Mrs. C. Ashby, Mrs. J. Sparrow, Mrs. Spargo, Mrs. Maudsley, Mrs. Brady, Mrs. C. Fowler, Mrs. Lancashire, Mrs. T. Johnston. Two little girls, Miss June Freeman and Miss Jean Larmer, entertained delightfully with vocal solos and guitar accompaniments.

✧ ✧ ✧

A meeting of the Art Study Club, postponed from two weeks ago, is to be held tonight at the home of Mrs. W. R. Widdess, 292 Stewart street, and a paper on "Gardens and Monuments in Rome" is to be presented by Miss Vera Hiland.

✧ ✧ ✧

Friendly Hour group programs at the Y.M.C.A. were concluded Sunday evening with an enjoyable service at which guest artists were members of Murray Street Baptist Church choir, led by the organist and director of music, Arthur Collison. Choral numbers were "The Lament of the Women" and "Love Divine." A ladies' quartet, Miss Phyllis Rome, Mrs. Percy Johnston, Mrs. H. R. Scott, and Miss Marjory Stenton, sang the "Briar" for which the music was written by Mr. Collison, and "Steal Away to Jesus," and Mrs. G. H. Stenton was heard in the solo, "All in the April Evening." Mr. G. H. Roper was chairman for the service, with Mr. Elmer Trethewey as song leader.

✧ ✧ ✧

W.A. To Sell Lunch At Auction Sale

Mrs. W. C. Steinkrauss was hostess for the April meeting of the Lily Lake W.A., at which nineteen members and one visitor were present, with Mrs. Clarence Hancock in the chair. Mrs. Harry Fowler, Jr., read the scripture and Mrs. D. Wilson led in prayer. A paper on the missionary work being done by Miss Elizabeth Walker in Alberta was given by Mrs. Arthur Hancock and Mrs. Fowler also presented a reading entitled "How it feels to be bombed."

Nine large quilts and four small ones, also new and used clothing, are being sent in to the Salvation Army to go overseas. It was also decided to give a donation to the Dorothy and Mary Spitfire funds.

The ladies are planning to serve lunch at Mr. Orville Young's sale this month to raise money for war work. They will also hold a sale of flowers and plants at their next meeting.

Preparations are being made for a bazaar and afternoon tea to be held at Mrs. Gordon Hancock's home on June 25. Tickets are being sold on an afghan, 2 cushions and a quilt, the draw to be made at the tea.

Mrs. Clarence Hancock offered her home for the next meeting, the roll call to be answered by "Spring house-cleaning hints."

Baby Band To Make Easter Baskets

Members of Mark Street Baby Band will meet at the home of Mrs. W. E. Glover's home, 496 Driscoll Terrace, Tuesday evening to make Easter baskets, it was announced at the April meeting of the group, held at the home of Mrs. Max Pomeroy, 308 Rogers street. The scripture reading, and a beautiful Easter story, "Mary at the Tomb," was given by Mrs. H. Alton. Several selections of verse giving expression to the significance of the Easter season were read by members, and a story about a "New Canadian" was told by Mrs. Pomeroy. Favorite verses of hymns were given in response to the roll call.

A life membership certificate is to be presented to William George, the infant son of Mr. and Mrs. Albert Roberts.

The meeting closed with a hymn, and prayer by Mrs. Alton.

Refreshments were served by the social committee, with Mrs. B. Hendren and Mrs. Clarence Logan as conveners.

✧ ✧ ✧

Supper Meeting Winds Up Bowling Season

A supper meeting was held in St. Andrew's Church Hall on Friday night to wind up the season of the Bowling Club. Mrs. A. Weir and Mrs. W. F. Skitch were in charge of banquet arrangements. The president, Mrs. Ray Morrow, welcomed the guests, and Rev. Dr. E. W. Young spoke on the success of the club this session, and told a number of amusing stories.

The treasurer, Miss Hazel Batten, reported that $27 was on hand, of which $20 is to be donated to the Board of Managers for the heating and lighting of hall, and $5 to the Women's Association for the use of the kitchen, and other facilities granted to the club. A box of chocolates was presented to the ladies of the club by Mr. F. Skitch, who moved a vote of thanks to them for the excellent supper provided.

Prizes, present by Mrs. E. W. Young, were as follow: First place, Mrs. Lush's team, composed of Mrs. Huggins(skip), Mrs. F. Skitch and Mr. Ray Morrow; second place, Mrs. Fred Morrow's team, Mrs. A. Weir (skip); Miss Hardwick and Mr. A. Belleghem. The consolation prize was won by Mrs. C. Gardiner's team, Mrs. Elcombe (skip), Mrs. Curtis and Dr. E. W. Young.

On behalf of the club, Mrs. B. F. McNeely presented the games leader, Mr. George Freeman, and the president, Mrs. Ray Morrow, with gifts as an acknowledgment of their loyal and devoted service throughout the season. Mrs. Morrow thanked the members for the fine co-operation, the spirit of unity and fellowship which had pervaded the club throughout the past year.

✧ ✧ ✧

Allen—Cooke

The marriage took place Saturday afternoon at Woodbridge of Marion Jean, daughter of Mr. H. J. Cooke and the late Mrs. Cooke of Cooksville, to Sergeant Edgar S. Allen, RCAF, son of Mr. and Mrs. Harry E. Allen of Warkworth. Rev. G. C. Lamont performed the ceremony.

The bride, given in marriage by her father, wore a heaven blue crepe redingote ensemble, black off-the-face hat trimmed with blue, and corsage of Talisman roses and lily-of-the-valley. Miss Jean Miles, bridesmaid, wore a beige crepe frock with touches of red and corsage of Sweetheart roses and bouvardia. Flight Sgt. L. T. Stewart was the best man.

The reception was held at the home of Mr. and Mrs. William Urquhart, Tyndall avenue. Mrs. Belford, aunt of the bride, poured tea. She wore a black triple sheer dress with black and white accessories, and the groom's mother was in navy blue crepe with navy and white accessories and corsage of rosebuds.

The couple left on a motor trip and they will live in South Parkdale. The bride went away in a black crepe dress, tailored coat and black accessories. Among the guests were: Miss Leola Smith of Hamilton, Miss Lyla Allen of Belleville, Dr. Bruce Britnell and Mr. Blair Huycke of Warkworth and Corporal V. Ricci of Hamilton.

✧ ✧ ✧

Principals in Charming Evening Wedding

Principals in the Robbins-Cutting wedding, a charming ceremony at Trinity United Church Saturday evening, are pictured ABOVE. From LEFT to RIGHT are: Mr. James E. Esson, Jr., Peterborough; Mr. Edward Griffing, Toledo, Ohio, ushers; Mr. Donald Robbins, Jr., Fairfield, Connec., brother of the bridegroom, groomsman; Mr. Arthur Wheelock Robbins, the bridegroom, and his bride the former Miss Barbara Cutting; Miss Louise McKinney of Boston, Mass., maid of honor; Mr. Harlow Cutting, brother of the bride, Mr. Carl Duffus, ushers.

(Roy's Studio Photo.)

Robbins-Cutting Wedding Is Lovely Evening Event

Easter lilies and rose-pink snapdragons against a background of Boston ferns decorated Trinity United church for the marriage at seven o'clock Saturday evening of Barbara, daughter of Mr. and Mrs. Roy E. Cutting, 371 Park street, to Arthur Wheelock Robbins, son of Mr. and Mrs. Donald G. Robbins of Barrington, Rhode Island. Rev. G. S. Easton, M.A., B.D., officiated, and organ music was played by Miss Mabel Clarry, organist and choir directress.

Given in marriage by her father, the bride was gowned in white faille, fashioned on simple lines, with sweetheart neck and long sleeves, the full skirt extending into a graceful train. Her long veil of bridal net was held with a sheath of orange blossoms, and she carried an arm bouquet of white sweet peas and freesia. Miss Louise McKinney of Boston, Mass., maid of honor, wore rose-colored faille, made with high neckline and elbow- length sleeves. Her headdress was of matching ribbon and net, and her flowers were an arm bouquet of Pernet roses and blue fleur de lis. Mr. Donald G. Robbins, Jr., of Fairfield, Connecticut, was groomsman for his brother, and the ushers were Mr. Edward J. Griffing of Toledo, Ohio; Mr. James E. Esson, Jr., Mr. Harlow Cutting, brother of the bride, Mr. Karl Duffus.

A large reception was held at the home of the bride's parents, where the bride's mother received in a gown of blue-grey chiffon and lace, with shoulder corsage of pink roses and fleur de lis. Mrs. Robbins, mother of the bridegroom, wore seafoam crepe, with embroidered girdle and sleeves, and corsage of roses. Included in the bridal party was the bride's grandmother, Mrs. Nathaniel Harlow.

For a motor trip before reaching their new home in New Jersey, the bride had chosen an ensemble of turquoise blue printed silk, with turquoise wool coat flecked with beige, beige hat, alligator bag and shoes.

Art Club Program Is Held In Aid of B.W.V.F.

The beauty and poignancy of Alice Duer Miller's "The White Cliffs," was delightfully interpreted by Mrs. F. Adrian Brook of Toronto in the Green Room of the Y.W.C.A. Saturday afternoon, when she presented this famous poem under the auspices of the Women's Art Association.

The author pictures sympathetically the two countries of the United States and Great Britain, touching upon the viewpoints of each with rare understanding. Throughout the reading, one could notice how skilfully the poet has made use of rhythm which changes constantly with every mood and situation, yet leaves a feeling of unity throughout.

The story begins just prior to 1914, and is told by an American girl as she arrives in England and first sees the "White Cliffs of Dover rising sleepily out of the sea that made her secure."

Following the account of this girl's experiences an reflections, including the marriage with an Englishman of the upper classes and his early death because of the First Great War, in which the love of her own America and of England, her new home, are curiously interwoven, the writer concludes with the words:

"The tree of Liberty grew and changed and spread,
But the seed was English. I am American bred,
I have seen much to hate here—much to forgive,
But in a world where English is finished and dead
I do not wish to live."

Mrs. C. S. Thompson, president of the Lyceum Club, Women's Art Association, thanked Mrs. Brook, who had given the program in aid of the English War Victims' Fund as "her wartime knitting." Proceeds amounted to $17.50.

Other wartime activities of the Art Association this season include the investing of $100.00 in War Savings Certificates, made at the height of the War Savings appeal. This money was originally raised toward establishing an art centre in the city. A collection for the Mary Spitfire Fund, amounting to $5.00 was made at the closing studo program Friday evening. In addition to knitting, $60.00 was raised during the year by the Guild of Arts of the Association, and turned over to the Red Cross, and tickets at present being sold on an antique pressed glass comport by the Home Arts Guild are in aid of the B.W.V.F.

Choir Is Heard In Maunder's Sacred Cantata

The sacred cantata, "Olivet to Calvary," by Maunder, was rendered in a creditable and impressive manner by the choir of St. John's Anglican Church Sunday evening, under the direction of F. G. Mann, L.Mus., organist and choirmaster. This cantata recalls simply and reverently the scenes which mark the last few days of the Saviour's life on earth, and some of the reflections suggested thereby. The rejoicing of the multitude with hosannas and psalms, the view of Jerusalem from the steep of Olivet, the lament over the beautiful city, the scene in the Temple, and the lonely walk back over the Mount at night, form the chief feature of the first part.

Part Two opens with the supper of the Passover, at which Jesus washes his disciples' feet, and gives to His friends the new commandment to love one another as the true sign of discipleship. From this the scene passes to the infinite pathos of the Garden of Gethsemane, the sudden appearance of the hostile crowd, Jesus forsaken by his disciples, His utter loneliness among ruthless foes, the tumult before Pilate in the Judgment Hall, the Passage of the Cross, the tragedy and triumph of Calvary.

Solo parts were very well taken by Joey McMahon and Leonard Cooper, soprano; Victor D. Coleman, tenor; and Messrs. L. F. Dyer, R. B. Pitchford, and R. Crocker, bass. During the offertory, Victor Coleman sang "King Ever Glorious" from Stainer's "Crucifixion." The cantata is admirably suited to a Palm Sunday rendering.

DOROTHY DIX

PUBLIC OPINION CANNOT BE WANTONLY FLAUNTED.

Young Girls Who Decry Advice and Run the Rosy Pathway Always End in the Thorn Patch of Shame.

A man who has a 19-year-old daughter who is running wild and who is beginning to be talked about asks me if I will write something that might, perhaps, stay her feet on the perilous path down which she is starting. I would gladly do so, but when did 19 ever heed a warning? Though you spoke to it with the voice of men and of angels, it would not listen, for the tragedy of youth is that it believes in its own immunity to punishment and is certain that, no matter how high a price others have paid for their follies, it will escape scot-free. It believes that all its elders are dotards whose ideas have been outmoded, and whose advice is just senile mumbling that is no more to be taken for a pattern of life today than Grandma's design for making ruffled petticoats in a day of streamlined lingerie. As for the vaunted wisdom of age, youth scoffs at it. Why, poor old Grandpa and Grandma didn't even know how to live. Grandpa toiled and scrimped and saved and Grandma washed and cooked and reared half-a-dozen children, and they thought it was scandalous for a girl to even show her ankles. They would have thought one who smoked a cigarette was no better than she should be, and that only the kind of women you don't know ever got drunk. The dumb clucks! They were dead and didn't know it. They weren't smart like their grandchildren who take their fun as they find it while they are young and can enjoy it. So what can I tell this girl of 19, who thinks she knows all of life because she knows nothing of it; who thinks she can take care of herself in a world in which she will be beset by dangers at every step; who believes that she can dance without ever having to pay the fiddler, and who triumphantly asserts that this is a changed world in which all of the old traditions and inhibitions have been scrapped?"

I can tell her that she is mistaken. That it is the same old world, run on the same principles, with the law of cause and effect working out in the same inexorable way, and that when we break these laws we are punished, just as the sinner has always been punished. And that no exception will be made in her case. But she will not believe me.

Gossip Is Never Quit.

I can tell her that no girl can snap her fingers in Mrs. Grundy's face and get away with it. She may say: "What do I care what some frumpy old women say about me? I am going to do as I please. And if I don't get home until 5 in the morning and my boy friend spends his Sundays in my little apartment, what business is it of theirs?"

None, perhaps. But women make public opinion. They give a girl her rating, and she stands or falls by what they say about her. Some day she may lose the job she wants or the man she is breaking her heart for because of her reputation. It isn't enough for a girl to be good, she has to look good.

I can tell her not to pay too high a price for her fun. When a girl is 19 is mad for pleasure and excitement, when her feet ache to dance and she wants to go places and do things, she doesn't count the cost of her dates.

If a boy will only take her to disreputable places where the music is hot and the company tough, she will go rather than stay at home. If a boy demands petting as the price of his attentions, she will suffer herself to be kissed and mauled. If the way to be popular with men is to be a wild woman, she throws all scruples to the winds and is the fastest in a fast set.

Always Day of Reckoning.

But there comes a day of reckoning. The men with whom she has drunk and petted drop away one by one. They have married tame little girls who will make good wives and mothers. The wild girl looks in her mirror and sees herself old and raddled before her time, for liquor and dissipation do horrible things to women.

When she is sober enough to balance her accounts she realizes what a losing bargain she has made when she traded off the peace and security and happiness of her life for a few parties.

I can tell the girl of 19 to watch her step when she falls in love and some attractive youth tries to persuade her to break the law of God and man and build a love nest with him. There is not a bedrabbled woman of the street who did not fall for that siren song that lured her to her doom.

"But," says the girl of 19, "these things can never happen to ME." But they can. They will, unless you walk the straight and narrow path.

DOROTHY DIX.
(Ledger Syndicate).

WE . . . NOTICED

....That they'll be wearing, during the spring and summer seasons ahead: Capes—for every hour of the day. Young, bold colors—like chalk green, pinwheel purple, popwagon yellow, balloon blue, tricycle red and even more vivid purple, called utra violet.

✧ ✧ ✧

....Beige and brown instead of that perennial spring favorite, navy blue. "Lady" suits, inspired by 18th Century riding habits. Stoles—in wool with sparkling embroidery, as well as fur.

✧ ✧ ✧

....Sloping shoulders. (They drop, but they do not droop.) Hats that decorate rather than distort the face. Angle straps on shoes for both day and evening. One-piece sports and play outfits. Dipping hemlines.

Honor Bride-to-Be At Delightful Tea

HASTINGS, April 7—(ENS). — Mrs. Fred Stewart, Bridge Street, Hastings, entertained at a delight-

(Continued on Page 11)

FASHIONS

Do you feel as though as new hat is just what you need to make your wardrobe take on new life and chic? These smart mid-season styles are so easy to make for yourself, and so economical, too. Wear the halo beret back on your head to show off your sleek pompadour. The flat beret has soft gathers around the crown for interest and the draped calot with a bow can be made to match or contrast with any dress.

Style No. 2793 is designed for one size, adaptable to any headsize. View A requires ½ yard of 35-inch fabric; view B, ⅝ yard; view C, ⅝ yard.

Pattern number .....

Size .....

My Name .....

Address .....

.....

I enclosed 20c for postage

There's beauty, youth and comfort for YOU in

Slimpac BY FLEXEES

For some time you larger women have requested our Corset Department for such a garment. Now, after long experiment, all the loveliness, grace and freedom of Flexees is captured in Slimpac — a corset that molds the larger figure to such perfect proportions that her form seems inches slimmer — with such subtle restraint that her freedom and comfort are even greater than ever before!

Twin lastique, boned cloth front, lace bra and a built-up back as flat and young as a girl's. Semi-FlexZip closing. Sizes 40 to 50. $11 Other Flexees $5.00 to $15.00

Richard Hall LIMITED

Just ask for INTERLAKE 3 Completely wrapped rolls 25¢ THE THRIFTY THREE

Enough ALABASTINE To Do My Bedroom 12' x 12' Cost Only $1.40!

Let Alabastine-tinted walls bring new charm and beauty to your home.
- 14 Beautiful Tints.
- Easy to Mix and Apply.
- Odourless—Fast-Drying.
- Inexpensive—a 5-lb. package covers approximately 250 sq. feet, one coat — yet costs only 70c.

Get a FREE colour-chart today, at any Hardware or Paint Store.

AL-41-1

ALABASTINE For Tinting Walls and Ceilings

You'll wonder why you were satisfied with anything else when you see Rinso whiteness

NEXT washday, give yourself a treat. Use Rinso in your tub or washer, and then compare the brilliant whiteness of these Rinso-washed clothes with the result you got from other methods. Whatever your washing experience, you'll be amazed at the difference. Rinso does more than give a whiter wash—it gives the *whitest* wash! It piles up thick, rich suds that *soak* the clothes really clean without hard scrubbing. Start right away using Rinso *regularly*—get the GIANT package for extra economy.

A Lever product

Rinso

Rinso gives the whitest wash!

Council Votes To Use Vacation Edition

HASTINGS, April 7—(ENS).—At the regular monthly meeting of the Hastings Village Council, held on Friday evening in the Council Chambers, Reeve L. E. Kelley, and Councillors Charles Lynch, S. Stevenson, Iden Bonds and William McEachnie were present.

A representative of The Peterborough Examiner was present, and spoke in regards to advertising the Trent Waterway. The Council was in favor of a special edition as a splendid means of advertising; so it was moved by Councillor C. Lynch, seconded by Councillor I. Bond, that the Council purchase a large ad in the Vacation Edition of The Examiner.

Mr. Bert Miller, the county road superintendent, was also present to address the Council in regards to county road surface paving. After considering the matter, it was moved by Councillor Stevenson and seconded by Councillor Bonds that the Council authorize the counties to do the surface treatment on the paved streets in the village of Hastings, if and when it was necessary. The payments be applied as the 1940 rebate and the succeeding rebates providing the work was done during the year. The motion was unanimous.

It was also agreed, on motion of Councillors Bonds and McEachnie that the collector's time be extended to the next regular meeting. Also on motion of Councillors McEachnie and Lynch, that Robert Simpson have the pasture on the commons adjoining his lot for the year 1941 at a rent of $25.

The following accounts as filed were given and, on motion of Councillors Lynch and McEachnie, ordered to be paid.

W. Wellman, constable salary, $18; George Lynch, salary, fire dept., $7; Mrs. Boyle, salary, town hall, $8.33; Bell Telephone: Fire Chief, $2.05; constable, $2.05; town hall, $2.47; Hydro Commission, light, $1 Counties Treasurer, $27.13; Wm. West, streets, $4.20; John Quinlivan, streets, $13.05; George Sass, $3.30; Public School, $125; Alf. Lemoire, streets, 32; D. Noonan, snow, 33.75; Hastings Star, printing, 25c; Mrs. Boyle, town hall, $3.50; Wm. Wellman, telephone, $2.15. Total, $190.90.

Bride-to-Be Honored

(Continued from Page 10)

ful tea on Saturday afternoon, in honor of Miss Claudine Hoard, whose marriage to Mr. Eric Pulfer will be an interesting event in Trinity United Church on Saturday, April 12.

Sixteen ladies were present; three of those invited were unable to attend.

The table was most attractive with a beautiful lace cloth and centred with a basket of yellow daffodils on either side of which were yellow candles in silver holders. Tea was poured by Mrs. Sanford Hoard of Belleville, and Mrs. Stewart was assisted in the service by her daughter-in-law, Mrs. Robert Stewart, and Miss Ona Hoard.

During the afternoon, Mrs. J. E. Glover rendered a pleasing solo, "Daffodil land,' with Miss Carrie Doxsee as accompanist, after which Miss Claudine Hoard, the bride-to-be, was presented with a beautiful silver basket, a gift from the invited guests. In a few remarks the guest of honor thanked the ladies for their kindness. Those present were: Mrs. J. E. Glover, Mrs. A. V. German, Mrs. C. Hoard, Mrs. S. Hoard, Mrs. J. Jones, Mrs. J. Scott, Mrs. R. Stewart, Mrs. F. Stewart and Misses C. Doxsee, F. German, K. German, O. Hoard, F. Hoard, C. Hoard, E. Stewart and W. Huycke.

FOR WOMEN ONLY!

If fidgety nerves, restless nights and other distress from female functional disorders keep you from enjoying life—take Lydia E. Pinkham's Vegetable Compound—well known for over 60 years in helping weak, nervous women during "difficult" days. Made in Canada.

Dollars To Doughnuts

By EDITH ELLINGTON

YESTERDAY: Miss Bee Davis, salesgirl in Huntington's basement Budget Fashions, has some ideas of her own on selling. When she tries to advise customers as to what best suits them, she encounters trouble from the buyer, Miss Dane. Mr. Bradley, a handsome young floorwalker, cautions Bee against too much advising. But Bee determines that if Huntington's doesn't suit her, she'll make it over.

* * *

BEE EARNS HER PAY

CHAPTER XI

That afternoon so long ago, when she had slipped out of her car to the subway, Beatrice had been frightened at the swift approach of her marriage to Clarence. She had wanted to escape.

But now, her interest in this store that Grandfather had founded was lending point and direction to the madcap masquerade. She felt strongly that she could be useful here. There were so many things about the store she was sure Grandfather would not have approved, if he could know! She wanted to change the store, better it. Now she was learning it from the very bottom, in the most intimate and revealing manner.

Still, often, in the days that followed, Beatrice was tempted to throw up the sponge. This life was tough!

Waking up to the shrill cry of the alarm clock, drinking her breakfast black, battling for a seat on the subway, was not fun. It was not fun, either, to take what Toby called "Miss Dane's lip." It was not fun to be snubbed by customers whose grammar was incredible and whose manners were worse. Not fun to stand on her feet all day, enduring the agony of burning soles and aching arches while her lips held the smile which Huntington's insisted on.

And it was frightening to discover that she wasn't half so beautiful as she used to be. Without the customary three visits a week to the beauty salon, her hair had lost the sweet, clean upward sweep off her forehead. Its bright gold had darkened. "Or do I only imagine it? These curls I roll up myself on those wire gadgets are awful!"

She saw her own hands growing grubby, as Toby's had been that day on the subway. She did her own nails at night, and mutilated her cuticle. Without bath salts and massage, her very skin seemed to her suddenly leathery.

The morning that Toby looked scornfully at a picture on the Society page of the paper and sneered, "Beautiful young debutante, my eye! Who couldn't be beautiful with plenty of money?" Beatrice understood as she could not have done a month ago.

But every time she played with the notion of going back home, she thought of Miss Dane's hard, enameled face and brusque voice. She remembered the voice of that beast in Mr. Weeming's office. She looked at Mr. Bradley's straight, broad back, and Toby's vivid, heart-shaped face. "They can't quit. If they can take it, I can!"

* * *

Actually, it had been hardest during the first week when she sat on the edge of the bathtub every night with her feet soaking in hot water and the small of her back threatening to break in two. Her first pay envelope fixed that. What a thrill it had been!

"My own money! Money I worked for! Every penny of it is my own."

She had torn the envelope open eagerly, counted the bills with an elation she had never experienced before. Almost, she had gloated over that pay envelope. The small sum seemed more important, suddenly, than all the thousands of dollars the paying tellers at the trust company had handed her through their little wickets.

This pay envelope was a symbol of achievement. A reward for valor.

"I did stick with it, this whole week. This money is for my hurting feet; for smiling at customers, for letting Miss Dane insult me. This money means I'm worth something to Huntington's." She thought, too. "When I spend one of these dollars, I'll be actually buying for the first time in my life."

Reluctantly, she stowed the bills away in her bag. "There ought to be two kinds of money. Worked-for-money, and the other sort. Work-money should be 10 times as valuable as play-money."

She still slept on the lumpy couch in Toby and Vera's apartment. 'Don't move, Bee," they had pleaded. With you here, chipping in, we'll pay the rent on time."

Toby added, "You'd only be moving back in a little while. Because you're gonna get canned, the way you're doing!"

For Beatrice was still hunting up dresses with good, simple lines and pushing them at customers hopefully. She was still handing out advice that directly contradicted the kind of dresses that hung in rows on the racks—the dresses Miss Dane had bought. Miss Dane's sharp eyes followed her with ever-increasing hostility, and Miss Dane's tight lips rapped out orders with undisguised dislike.

"She can't fire me while I make my quota, every day."

"Yeah, you're making it. The hard way. But Saturday, when you told that customer in the dressing room what constitutes the foundation of a good wardrobe, Miss Dane nearly choked."

The customer however, had bought three basic dresses and proceeded to the accessories on the main floor to purchase belts, collars and some perky pins.

Toby said, "When they start asking for you, Miss Dane will take it out on Getzie, watch."

* * *

Getzie—Miss Getz—was the middle-aged woman with the carefully dyed hair and the determined air of sprightliness who had been so kind to Beatrice her first few days. Miss Getz had taken Beatrice into the stockroom and explained, in great detail how to locate everything. She had showed Bee a quick way to tally up her sales, at the end of the day; and helped her get her stock all neatly hung. Miss Getz was a wizard with the stock, her long years of experience evident in the very way she touched a dress.

But Miss Getz walked heavily, when no one was looking. She peered through surreptitiously lifted oxford glasses, behind the fitting rooms, in order to read the size and price on a tag. She had a habit of looking over her shoulder nervously, every now and then, and fiddling with the glasses dangling from the old-fashioned fleur-de-lis on her breast.

It was Miss Getz, indirectly who was responsible for the success of Toby's campaign to get Beatrice assigned to her own department. "I simply told Dribblepuss you were young and smart looking and so refined you'd lift the whole tone of Budget Fashions. She's hell on tone since they wished Getz on her. They have to do something with broken-down battleaxes like Getz, and the basement's the end of the trail."

She sighed. "Getzie really was good, up there in the women's dresses before they ritzed it up and called it the Clubwoman's Corner. She had a lot of old girls she'd been waiting on since before they wore size 42. Some of them come here once in a while, but they don't buy much. They don't wear $3.98 numbers. The store really ought to pension Getz off, that's the truth. She's not well. Ever see her hands shake?"

"Yes, I noticed."

"Twenty-two of the best years of her life, handed over to Huntington's! And you know what they'll give her instead of a pension? A testimonial dinner when she retires."

One reason why Miss Getz didn't make her quota was that she stressed the durability of a number rather than its style. Another reason was that the high-heeled, generously lipsticked customers nearly always avoided her, hurrying off to Toby or Miss Ryan or even Beatrice when they saw Getz coming. Miss Getz would then painfully pretend she had advanced to straighten a a dress on a hanger.

"Getz has a sick sister to support. Poor thing. She quivers every time Mrs. Bradley loks at her."

"She called him a floorwalker once. I thought he'd have a fit. He thinks he's in training to be a merchandise man, and being section manager is just temporary. Getz has forgotten more about ready-to-wear than he'll ever learn. But he's kinda cute."

"Cute?"

Mr. Bradley was so tall he stood out like a beacon among the groups of customers. He had shoulders rather more suggestive of football than of Budget Fashions. For a man so undeniably masculine, his work seemed a little silly.

Mr. Bradley ironed out complaints and misunderstandings, saw to it that no customer remained unattended for longer than five seconds, o. k.'d checks and charges, found out what had become of undelivered packages, supervised the sales girls, kept his eye on the appearance of displays and stock, and, in general, managed Budget Fashions as first lieutenant to Miss Dane, the buyer.

"Learning to be a merchandise man!" snorted Toby. "That's the line they hand 'em. Start from the bottom, work your way up. It's bunk. When they need a merchandise man, I've always noticed, they hire a big shot away from some other store.

"But Bradley's not a bag egg. When he first came, all the girls took a shot at fascinating him. No go."

She grinned suddenly. "Say, Bee, it's your turn now. How would you like to drag a date out of Bradley?"

(To Be Continued)

Cricket Notes

With the cricket season only a month away we are without any information as to the Clubs' activities.

The annual Spring meeting of the Peterborough Club is overdue, and there were many items of detail to be settled left over from the Fall meeting, and time is on the wing.

The Toronto District Council will carry on, with probably three divisions instead of four. A bright spot in the picture is the presence in Canada of many cricketers from the other Dominions in connection with the Empire Air Training Scheme. The Australian boy takes to cricket as naturally as his Canadian brother does to skating. The New Zealanders, the South Africans and airmen from other parts of the Empire have among their ranks, many good players of the Imperial summer game.

The Trenton Air Force ran a team which visited here twice last summer. The school at St. Thomas had a strong team which, playing as Elgin County, reached the finals of the County Championship.

At the Toronto Manning Pool alone we hear they have material to form four teams, one of which will probably enter the Toronto District Council. Leading aircraftsman Bowden, formerly connected with the now defunct Toc H Club, who have played frequently against both the local clubs, is actively interested. They want away matches of May 10 and May 24. Squadron-Leader Russell is president and Sergeant-Major Such the acting Sports officer.

Montreal Leads Eastern Final With 3 to 1 Win

MONTREAL, April 7 — (CP). — Practically all the Allan Cup hopes of Sydney Millionaires hinged today upon finding an antidote for Montreal Royals' dazzling speed as the scene shifted to Ottawa with the Quebec champions one game ahead in their Eastern Senior hockey final.

Built on the offensive weight of three fleet forward walls, the Royals played through strength to defeat the Maritime titlholders 3-1 here Saturday night. The next game will be played at Ottawa tonight.

Given Ottawa as home ice for the best-of-five series after eliminating Hull Volants, the Millionaires gained a 3-3 draw in the first game Thursday on the Ottawa ice.

Leading the Montreal attack with a pair of counters was Johnny Mahaffy, slim centre who missed most of their Eastern semi-final with Toronto Marlboros through an injury. Little Pete Morin bagged the other goal, while Jack Atchison got Sydney's lone tally.

Both Montreal's first two counters came within five minutes of the start of the initial frame. Their "razzle-dazzle" unit of Morin, Buddy O'Connor and Gerry Heffernan staged a perfect passing play for the first, while Ronny Perowne laid down a long pass that Mahaffy converted to make it 2-0.

Early in the second frame, Mahaffy ticked home Defenceman Bert Janke's long shot for the Royals' third goal before Atchison ended the scoring with Sydney's lone tally. Taking the puck from Centre Bobby Walton, Atchison fired through a screen of players to beat Durnan.

Mel Snowdown, injured captain of the Millionaires, started the game on defence, but appeared only briefly. Coach Bill Gill said he may be able to take his regular turn in tonight's game.

DO YOU KNOW . . .

If you are on a reducing diet, lemon juice with salt makes a nice dressing for sliced tomatoes, cucumbers and other vegetables and combinations.

✧ ✧ ✧

A splendid window cleaner is made by putting into a bottle equal quantities of methylated spirits, paraffin and water. Shake well to mix, and also before applying to the glass give a good shaking up.

✧ ✧ ✧

You can make a lovely eye lotion by dissolving one teaspoon boric acid in four ounces warm water, and adding four ounces rose water. Bottle. When you use it, add half warm water to it for an eyebath. It keeps quite well.

Lodge Honors R. J. Edmunds

PORT HOPE, April 7—(ENS). — A veteran of the Great Lakes sailing days when windjammers plied the inland lakes, W. Bro. R. J. Edmunds, was presented with a fifty-year jewel by members of Hope Lodge No. 114, A.F. and A.M., on Friday evening. By coincidence the date he became a member of the Lodge fifty years ago and the date of the presentation fell on April 4.

Mr. Edmunds related he began sailing on the Great Lakes at the

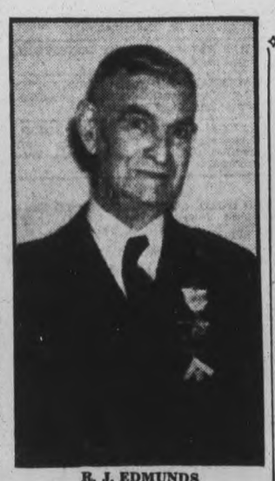

R. J. EDMUNDS

age of twelve years and nine years later became master of his first vessel, the Mary Ann Lydon. He sailed on his earlier voyages on the Atlantic, which was owned by his father. Other vessels were the Picton, Annie Minies, Aurora, Drummond, L. D. Drummond, and the W. Y. Emery, also the Speedwell. After forty years' service Mr. Edmunds retired from sailing and resided in Port Hope.

Rt. Wor. Bro. J. T. George made the presentation address, while W. Bro. George Taylor, W. Bro. E. T. Tape, Rt. Wor. Bro. H. W. Mitchell, P.D.D.G.M., and Very Wor. Bro. Harold Beatty also spoke.

Fruit With a Zip

Ain't nature wonderful? It would seem as if they were growing fruits with a zip in Florida, although we are all entitled to our just suspicions. Evelyn Lane is the miss in this picture and pictured too is the miss's zippy fruit. This is one grapefruit that will not squit at any reader's breakfast table.

Some Ball Camp Training Notes

By The Associated Press

LAKELAND, Fla., April 7—The Spring of 1942 will bring Detroit Tigers back to Lakeland to train for the ninth straight season. Owner Walter O. Briggs said as the Tigers broke camp today after releasing their former $70,000 beauty, Fred Hutchinson, Virgil Trucks, Earl Cook and Charley Fuchs, all pitchers, to Buffalo.

OWENSBORO, Ky.—Paul Derringer, Cincinnati ace, limited Boston Red Sox to one hit in three innings yesterday and he's being given serious consideration for the opening day assignment.

EL PASO, Tex.—Connie Mack of the Philadelphia Athletics sat in the stands yesterday and let Al. Simmons run the team and the A's beat Pittsburg 14-12 in 10 innings.

ATLANTA—The New York Yankees' exhibition-game slugging has pretty well overshadowed their pitching, but they can't keep Lefty Gomez's comeback hidden. Gomez has pitched 25 innings in 5 games so far, allowing 19 hits and four runs. In his four-hit shut-out of the Memphis Chicks yesterday he didn't give a walk nor let a runner get past first.

JOHNSON CITY, Conn. — Cliff Melton, whose value to New York Giants was doubtful when training started, appears to have won himself a full-time pitching job since canny Gabby Hartnett has been catching and coaching him. The four-hit 2-0 shutout Melton pitched against Atlanta yesterday was the best of any Giant hurler this season.

LAKELAND, Fla.— Washington's Senators are convinced that if they have nothing tougher to beat than the champion Detroit Tigers this year they should be rated as an American League pennant contender instead of a long shot. Yesterday's 6-2 victory over Detroit was the fifth straight time they had knocked over the Tigers.

J. C. Macdonald Again Heads Ontario Ball

TORONTO, April 7—(CP).—President J. C. MacDonald of Chesley was re-elected head of the Ontario Baseball Association here Saturday at the 23rd annual association's convention.

Other officers named were: Vice-President, W. G. Ward, Niagara Falls; 2nd Vice-President, H. H. Berscht, Hamilton; Secretary, W. J. Snyder, Hamilton; Treasurer, A. Hillmer, Oakville; Executive: M. W. Lesson, Merriton; A. H. Lowe, Kitchener; B. Oliver, Sunderland, and A. E. Southerst, Windsor.

A clause permitting clubs to sign new players to replace players who have enlisted in the Canadian (Active) Army was placed in the association's constitution.

The age limit of Junior A and B classification players was raised from 20 to 21 years of age by May 1. The residence rule date was moved ahead one month, from April 1 to May 1.

In an effort to create interest the Senior A clubs in the province will play a round robin series this season.

Seventeen players, seeking transfers, will have to wait another week for decisions until the incoming executive has been given a chance to study their cases.

Fourteen leagues and associations affiliated with the O.B.A. Saturday. Hamilton returned to the fold but the Toronto Baseball Association did not file entry.

The convention date for the Ontario Association next year was moved ahead to the third Saturday in April instead of the first Saturday in April as in the past. The annual meeting will be held in Hamilton in 1942.

Toronto's Mayor, Fred Conboy, welcomed the delegates to the meeting here Saturday.

Ethiopian Water Holes Become Precious

With the Italo-Ethiopian hostilities the water holes near the Ethiopian cities have become priceless. Here a native Ethiopian leads his donkey back to Harrar, after loading a huge drum full of water on the animal's back.

MILES ON CAPSULES

DUBLIN—(CP).—A matematical Irishman has figured out he can get a gallon of petrol without a ration coupon by buying 1,440 penny capsules for cigarette lighters.

LONG GLIDE HOME

LONDON — (CP). — His engine failing over Northern France, a Spitfire pilot glided his plane 80 miles to his airdrome in Southern England—he just made it.

BUEHLER BROTHERS

326 GEORGE TUESDAY PHONE 3680

Cash and Carry Specials — Slightly Higher if Delivered

ROUND STEAK
PORK CHOPS
LAMB CHOPS
25c lb
LOIN VEAL STEAK
SLICED BACON
RIB VEAL CHOPS

VEAL PATTIES 17c lb.
SHOULDER Veal Chops 18c
VEAL STEW 12½c lb.
LAMB STEW ..... lb. 10c
FARM SAUSAGE ... lb. 12½c

Comstock's After-Stocktaking Sale

CONTINUES WITH STARTLING

VALUES IN DRAPERIES

All Sales Final
No Exchanges
No Refunds

50" Drapery Damask
All colours, reg. up to 1.25 yd. Sale price, yd. 59c

Linen and Chintz
50" wide, reg. up to 2.25 yd. Sale price, yd. 69c

Furniture Covering
50" wide, reg. up to 10.00 yd. Sale price, yd. 1.00 and 1.95

CONGOLEUM RUGS
6 x 9, slightly damaged, reg. 5.50. Sale price, each 2.95

TABLE NO. 1 CURTAIN MATERIALS
Reg. up to 1.00 yd. Sale price, yd. 19c

TABLE NO. 2 CURTAIN MATERIALS
Reg. up to 1.50 yd. Sale price, yd. 29c

TABLE NO. 3
Reg up to 1.95 yr. Sale price, yd. 39c

SOILED WINDOW SHADES
3 x 6, reg. 1.00 each. Sale price, each 25c

AXMINSTER RUGS
6'9" x 9', reg. up to 29.50. Sale price, each 19.50

COTTAGE SETS
Reg. up to 1.50. Sale price, pr. 49c

COMSTOCK'S
FURNITURE – DRAPERIES
300 George St. Phone 4683

SEE OUR DISPLAY
of G.E.
•Refrigerators
•Ranges
•Washers
•Ironers
•Radios
•Vacuum Cleaners
•And Small Appliances
J. W. WATSON
GEORGE AT BROCK

Elizabeth

BLUE GRASS FLOWER MIST
in a gay, transparent pinch bottle, comes Elizabeth Arden's refreshing Flower Mist, for after-the-bath... in her most famous scent ... Blue Grass.

Arden

Blue Grass Flower Mist $1.35 to $4.00
Blue Grass Perfume $3.95 to $60.00
Blue Grass Dusting Powder $1.65
Blue Grass Soap $1.00; 3 for $2.50

Greta Giles
190 Charlotte St. Dial 9474

USE THE EXAMINER CLASSIFIED COLUMNS FOR QUICK RESULTS

Bring or Phone your Ad—Dial 4641—to the Ad Taker Before 1 o'clock Daily and on Saturday, 10 o'clock. Rates Low as 1c per word.

Births Marriages Deaths
In Memoriam
Cards of Thanks

BORN

WHALEY.—At St. Joseph's Hospital, on Saturday, April 5, 1941, to Mr. and Mrs. Gerald Whaley, a girl (still born).

REED.—At Nicholls Hospital, on Tuesday, April 1, to Mr. and Mrs. Oscar Reed, of South Monaghan, a daughter.

DIED

DIXON, Ernest A.—Entered into rest in Toronto, Ont. (144 Rosewell Ave.), on Monday, April 7, 1941, Ernest A. Dixon, beloved husband of Maurice Wendling, in his 41st year. Funeral from the family residence, 94 King street west, Oshawa, Wednesday, April 9. Service 3 p.m., D.S.T. Interment, Union Cemetery, Oshawa.

IN MEMORIAM

BURGESS.—In loving memory of my dear mother, Annie Burgess, who passed away April 8, 1935.

Deep in my heart is a picture
Worth more than silver or gold;
It is a picture of my dear mother,
Whose memory will never grow old.
—Ever remembered by son Alex, and daughter-in-law, Betty.

MEEHAN.—In loving memory of Normie Meehan, who drowned one year ago today.
From our happy home and circle
God has taken one we love,
Borne away from sin and sorrow
To a better home above.
—Ever fondly remembered and sadly missed by his Mother, Father, Brother and Sisters.

CARDS OF THANKS

Pte. Clyde Aker wishes to extend his thanks to J. H. Vernor, manager of the Western Clock Company, for his generous treatment following his enlistment with the Veterans' Guard of Canada. The Company having sent him a cheque for two weeks' full pay some time after he had left the company for active service.

We wish to express our deep gratitude to Rev. E. W. Rowland, relatives and friends, also fellow employees for their kindness, sympathy and floral gifts in our recent sad bereavement in the loss of our beloved son and brother.—Mr. and Mrs. E. H. Jewell and Sisters.

George Haggart and sister wish to thank Rev. G. H. Johnston, St. James' congregation, attending doctor, all who sent flowers, all friends and neighbors, who in any way helped during sister's illness and bereavement, and for service rendered by county snow plough.

FLORISTS

TURNBULL'S FLOWER SHOP
Cut Flowers, Funeral Designs, Potted Plants. Service at all hours. 441 George St. Phone 7583—Nights 8586

THE PETERBOROUGH FLORAL CO
Flowers Delicately Arranged
For All Occasions.
436 Water. Telephone 6912—Nights 6746

FUNERAL DIRECTORS

J. J. DUFFUS
FUNERAL SERVICE
WATER AND CHARLOTTE STS.
Telephones, Day and Night:
OFFICE - - - - - - - 5757
J. J. DUFFUS (residence) - 6443
ORVILLE J. FALLS - - 5618

COMING EVENTS

First insertion, 20 words or less, minimum charge, 50c. Subsequent consecutive insertions, 40c per insertion. All over 20 words, 2c per extra word per insertion.

DANCE at Brailey's Hall, Thursday, April 10. Admission, 35c and 20c. Ladies with lunch, free. Proceeds for British War Victims' Fund.

COLUMBUS HALL, Social Evening, Tuesday. Special prizes each night. Everybody welcome.

"BASIC PRINCIPLES OF THE New Economic System," Public Lecture by J. S. Eason of Toronto (Editor and Publisher of the "Periscope"), in the Y.M.C.A., Tuesday, April 8, 8 p.m. Collection to defray expenses.

U.F.O. DANCE, Thursday; Co-op Hall. Red Moncrief's Orchestra; Round and Square Dancing. Invitation.

OTONABEE CHAPTER are holding Spring Tea, Tuesday, April 8, at home of Mr. A. Edmonds, Sherbrooke street. All are cordially invited.

AUSPICES of Peterborough County Radio Forums.—Public Meeting in Co-op Hall, George and Dalhousie streets, Wednesday evening, April 9, 8 o'clock standard time. Speaker, Hon. George Hoadley, ex-Minister of Health for Albert. Subject: Health Service. Public invited.

J. S. EASON, Toronto (Editor and Publisher). Public (Blackboard) Lecture, "Basic Principles of the New Economic System," Y.M.C.A., Tuesday, April 8, 8 p.m. Collection.

REGULAR MEETING of Central Home and School Association will be held To-night, 8 o'clock. Speaker, Dr. Knott.

Coming Events
(Continued from Previous Column)

THOSE INTERESTED in the Nation Salvage Campaign are invited to meet in the Board Room, City Office Buildings, Tuesday, April 8, at 2 p.m.

RED CROSS ROOMS will be closed Good Friday, April 11, only.

APRIL MEETING of 57th Regiment Chapter I.O.D.E. will be held in the Armouries, 2.45 p.m., Wednesday, April 9.

ANNUAL MEETING Children's Aid Society, May 12. Speaker, Dr. Charlotte Whitton.

PETERBOROUGH WORKERS and Unemployed Association, Social Games To-night, Moose Hall, 8 o'clock. Woolcotts, sheets, pillow cases, towels, sugar, eggs and bacon, butter, and blankets. 3 Cards, 35c.

PERSONALS

Piano Tuning

WILLIAM R. POTTER, PIANO TUNING (formerly of Heintzman Co.). 220 King George.

PIANO TUNING, ARTHUR COLLISON. Dial 6765.

Custom Tailoring

DOES YOUR COAT OR SUIT NEED Altering? Have it done now. Tony Pepe, Greene Building. Dial 4295

3a Hairdressers 3a

FOR YOUR EASTER PERMANENT — call Dixie Simons, 5402. 320 Charlotte.

JEAN JAMIESON AND ALLAN LEWIS, Hair Stylists at Lewis' Beauty Shop—Permanents $2.00 to $7.00. Dial 4432.

PERFECT WAVES AND PERFECT Curls with a Jean Jones Permanent. 379 George S. Dial 8543.

SHAMPOO 25c, STYLED FINGERWAVE 25c. "Barbara," at Downer's Beauty Shop.

VINCENT MARINO, HAIR-STYLIST AT Mary Marino Beauty Salon — Our $5.00 Oil-Wave Special $3.50. Hair Conditioning and Facial Treatments. 8663.

PARIS BEAUTY SALON — EASTER Specials—Permanent $1.95, Other Permanents $2.50 up. Try our Razor Haircut and Styling with your next Permanent. Dial 5311 (opposite Bell Telephone).

FOR SALE

4 Miscellaneous 4

GO-CART AND BATHINETTE. DIAL 7691. 527 King.

MAN'S TUXEDO SUIT, SIZE 36. Spring Coat, size 36. Dial 5962.

G. E. CABINET RADIO, '35 MODEL, good condition. 463 Mark.

FUR JACKET, HIP LENGTH, $12.00. Apply 220 Rogers Street. Dial 7924.

COOK STOVE, COAL OR WOOD, $8.00. 490 Cambridge.

USED TIRES, GOOD CONDITION, 550-16 and 700-16. Peel's Garage.

ICE COCA-COLA CABINET, ICE GLASS Refrigerator, Toled Scales, National Cash Register. 118 James.

GENERAL ELECTRIC RADIO, REASONABLE. Telephone 3223.

NAVY SPRING COAT, SIZE 42; SHEER Dress, size 42. 4872.

MOFFAT GAS RANGE, HALL RACKS, Desk, Quart Sealers. Dial 6765.

ICE-BOX $6.00. 3 FLEMING PLACE. Dial 8509.

GIRL'S SAND CRAYDON TRENCH-coat, size 16, worn twice, $3.00. 3325.

QUANTITY OF BALED HAY., GORDON Mann. Telephone 6095.

ABOUT 6 TONS TIMOTHY HAY. F. Clarke, Cavan.

CHOICE GLADIOLUS BULBS, TREATED, mixed and named varieties, $1.50 per 100. 242 Lansdowne Street.

ALL KINDS USED FURNITURE. Gent.'s Bicycle. Dial 4314.

PIANO SNAP
UPRIGHT PIANO, GOOD CONDITION, $30.00. Parks' Studio, 208 Charlotte.

FOX SCARF, CHOICE, BROWN, GOOD condition. Not available after Monday. 54 McDonnel.

WOMAN'S TWEED SUIT, SIZE 38-40, good condition; Refrigerator. Dial 8118.

GO-CART AND CRIB, CHEAP. 243 Euclid.

MASON & RISCH PIANO AND BENCH Walnut finish, cheap for cash. Telephone 5162.

BROWN PRAM, GOOD CONDITION. Telephone 6540.

GIRL'S COAT, 12 YEARS, LIKE NEW; Lady's Coat, size 40. Dial 3768.

PRAM, LLOYD, CREAM, GOOD CONDITION; Mendelssohn Piano, splendid condition. 308 Mark.

QUANTITY OF BOY'S CLOTHING, INCLUDING Donegal Tweed Spring Coat, age 10. Dial 9138.

GIRL'S SPRING COAT, SIZE 16. 540 Charlotte.

GENUINE HEINTZMAN & CO. PLAYER Piano, cost new $1,200. Moving, must sell immediately—$125.00 takes it, including 40 Rolls. Write Box 400, Examiner.

BLUE PRAM, PRACTICALLY NEW, $20 cash. Cost $35 last year. 744 Armour Road, or Telephone 4518.

LARGE LLOYD PRAM. 540 CHARLOTTE.

SILVER FOX CAPE STOLES AND Chokers, $25.00 up. Stabler Furs, 541 Bethune.

VACUUM CLEANER, GOOD CONDITION Dial 5963.

NAVY PRAM, EXCELLENT CONDITION. Dial 3741.

POTATOES, DELIVERED, 90c BAG. Telephone 5065.

MANURE FOR COLD FRAMES, ALSO Rotten Manure for Gardens. Telephone 7572.

NEW PLUMBING
(Factory Guaranteed)

3-Piece Toilet Outfit	$19.95
White Enamel Iron Tubs	$24.00
White Enamel Iron Basins	$ 8.75
New Range Boilers	$ 9.95

Soil Pipe, Boilers, Sinks, Etc.
Fixtures Installed.
Lumber—Doors—Windows
PETERBORO METAL CO.
256 Simcoe Street. Telephone 8301.
Mail Orders Accepted.

LARGE DESK. TELEPHONE 7198.

FOR SALE

4 Miscellaneous 4

ICE BOXES $7.50 UP
Heavy Duty Electric Ranges, $19.50 up. Electric Washers, $29.50 up. New Merchandise Guarantee. Terms: $1.00 per week.
JOHNSTON'S
George at McDonnel. Open Evenings.

4a Seeds and Grains 4a

ERBAN OATS FROM HIGHEST SCORING field in Peterborough Exhibition Field Crop Competition; also Cartier Seed Oats, Cossack Alfalfa Seed. Telephone 5075.

RED CLOVER NO. 2, $8.50 PER BUSHEL. Dial 8021.

GOVERNMENT TESTED WHITE BLOSSOM Sweet Clover, $2.50 Bushel. R. F. Wood, No. 2, Millbrook. Telephone 208 ring 6, Millbrook.

ERBAN OATS, 60c BUSHEL, GROWN from clean, Registered Seed. Thomas Boyd, R. R. No. 1, Cavan.

ERBAN OATS, 50c A BUSHEL. DIAL 4097.

REGISTERED NO. 1 CARTIER OATS, 8th generation, 85c Bushel. Dial 5011.

5 Dogs, Cats, Birds, Etc. 5

COCKER SPANIEL (MALE), 7 MONTHS old, Thoroughbred. 567 Albert.

COCKER SPANIEL PUPPIES, REGISTERED Hedgley Kennels. Telephone 3316.

THOROUGHBRED WIRE-HAIRED TERRIER Pups. 207 King George.

PURE-BRED BOSTON MALE. A BARGAIN. 539 Harvey Street.

DOGS BOARDED. HEDGLEY KENNELS Telephone 3316.

6 Fuel 6

DRY MIXED WOOD, $3.50; SLABS, $3.00 ½-Cord. Dial 6631.

FOR MIXED WOOD AND SLABS, DIAL 8650—Curtin's Wood Yard, Chamberlain Street.

7 Livestock and Poultry 7

BAY MARE, RISING 9 YEARS, GOOD worker, single or double. Apply Edward Kennedy, Telephone 3 ring 22, Douro.

TWO YOUNG HORSES, RISING FOUR and five years old. H. Blewett, Chemong Road.

OR WILL TRADE FOR CATTLE THREE Black Horses. Telephone 5075.

CHEAP WORK MARE, ALSO YOUNG Calves for Vealing. Apply Joe Kelly, 1, Warsaw.

FOUR HEAD OF YEAR-OLD CATTLE. N. G. Leahy, Telephone Douro 6 ring 5.

ONE-YEAR-OLD HOLSTEIN BULL, REGISTERED, blood tested, or will Trade for other Live Stock. Keene 11 ring 24.

10 LITTLE PIGS, 6 WEEKS OLD. Emery Peters, R. 4, Peterborough.

GOOD JERSEY COW, DUE APRIL 1ST. Write Mrs. S. Carveth, Millbrook.

TEN HEAD WELL-BRED DURHAM Stockers, two years old. Dial 3624.

CUSTOM PLOUGHING AND CULTIVATING by Tractor. Dial 7645.

WANTED — STORE HOGS, 40 TO 100 lbs. Telephone 4878. H. Wheeler.

Baby Chicks

BRAY HAS THE CHICKS YOU WANT—in Breeds, Crosses, Cockerels, Pullets, Capons. No waiting. Ask for list of Daily Specials. Bray Hatchery, 364 Water. Telephone 8834.

8 Real Estate 8

HOME OF LATE PERCY UDY, BRIDGE-north—Six Rooms and bath, garden, garage, electricity. Apply J. A. Middleton or R. F. Downey.

GENERAL STORE, OLD-ESTABLISHED Business, Northumberland County; all new Stock; Solid Brick Building; good farming district. About $6,000 required. Write Box 75, Examiner.

FOR SALE—SIX-ROOMED RED BRICK House, good heating system, central, Apply 162A Park Hill Road.

Frame 6 Rooms, 3-piece bath, new furnace, garage. Easy terms	$2,500
Brick 7 Rooms, 3-piece bath, furnace, garage. Easy terms	$2,700
Brick 5 Rooms, new, 3-piece bath, furnace, hardwood, large lot	$3,750
2 Houses, large lot, good revenue.	$2,300

M. STOREY
374½ George St. Telephone 6573.

CHOICE BUILDING LOTS, AYLMER Street North. Telephone 8663.

$2,000.00 BUYS 200 ACRES OF LAND, with $4,000.00 worth of Buildings, or would Exchange for City Property. Write Box 83, Port Hope.

Dublin, 6 Rms, Brick	$1400.00
Romaine, 6 Rms, Brick, sewer	$2100.00
South, 5 Rms, Bungalow, mod.	$2800.00
Reid, 6 Rms, oak floors, mod.	$3500.00
Double House, Brick, plumbing	$3500.00
Benson, 6 Rms, very modern	$5500.00
Gilmour, 8 Rms, 2 bathrms, etc.	$6000.00

National Housing Loans, 5%.
J. A. GIBBS, 95 Hunter St. W. 3843.

FOR SALE — SOUTH HALF OF LOT 3, Concession 10, Cavan; Buildings, good wood, water. Apply J. J. Morton, Cavan.

FOR SALE — 6-ROOM HOUSE, THREE-piece bath, furnace, garage, reasonable for quick Sale. Dial 3892.

6-Room Brick, Gladstone	$2100.00
6-Room Brick, Perry	$2600.00
6-Room Brick, Aylmer	$2500.00
8-Room Brick, Gilmour, 2 bathrooms	$6000.00
Modern Duplex, 5 Rooms each, central	$4800.00

A. E. THOMPSON
BERT ARNOTT
Kresge Building. Dial 7284.

BRIGHT, COMFORTABLE 6-ROOM Brick, handy C.G.E., South. Bargain. Apply 293 Dalhousie.

COMFORTABLE 5-ROOM COTTAGE, plumbing, central. Snap. Apply owner, 293 Dalhousie Street.

9x Building Materials 9x

CHECK YOUR SCREENS NOW!
Flies and mosquitoes will be swarming into your home before long. Are you adequately protected?
Check your Screens now and make sure there will be no last-minute repairs or replacements to cause trouble later. They probably need repairs . . others need to be replaced . . . and couldn't you use a few more for windows that were kept closed previously?
We have Screens ready to install in almost every standard shape or size of window . . . and can make new ones to fit odd shapes and sizes. Call us to-day about your Screens.
H. R. SCOTT LIMITED
George at Rink St. Telephone 4638.

FOR SALE

9x Building Materials 9x

B. P. TILE FLOORING
An Asphalt Base Flooring in Squares 9" x 9". Will outwear linoleum. Many color designs and combinations to chose from. Patterns and colors do not wear off. Has already been installed in many Peterborough homes, offices and stores. Makes very attractive floor coverings in kitchens, bathrooms, vestibules, and recreation rooms. Can be laid on wood or concrete floors, and will last and wear for years. $2.70 per square yard laid and finished ready for use. Call us to show samples and give estimates—no obligation on your part.
H. R. SCOTT LIMITED
56 George St. Telephone 4638.

OAK HARDWOOD FLOORING
9½c Square Foot. Room 10' x 10' would cost only $9.50.
H. R. SCOTT LIMITED
56 George St. Telephone 4638.

REPAIRS AND REMODELING ARE EASY AND INEXPENSIVE
Look at your Home through your neighbor's eyes. Is it modern or attractive—or it is a white elephant? If your home is old and out of style, but sound structurally, it can be easily and quickly modernized. Financing can be arranged through your Bank or our Bank to spread the payment of the cost over a period up to two years, at a low rate of interest. Call us for additional information.
H. R. SCOTT LIMITED
George at Rink Street. Telephone 4638.

ARE YOU PLANNING A NEW HOME?
Come right in and see us to-day—we have all the tools for home planning you'll need. We have PLANS, FINANCING INFORMATION, IDEAS, SUGGESTIONS—and good contractor references. Interest on home mortgages is low—maybe the lowest it will be during your life time. Under the National Housing Act all you need to have as a down payment is 20 per cent. of the value of the house and lot — the 20 per cent. would include the value of the lot. So why wait? Call us to-day for additional information.
H. R. SCOTT LIMITED
George at Rink Street. Telephone 4638.

PLANNING TO BUILD A SUMMER COTTAGE?
There are a good many question marks in the minds of most folks who plan to build a Summer Cottage. Our job is to eliminate these marks.
This means without obligation to purchase, you are free to consult us at any time.
We like to think of our establishment as a building headquarters, the services of which are open to the people of this community. You are free to consult us at any time without obligation or embarrassment.
Don't hesitate to do so.
H. R. SCOTT LIMITED
George at Rink St. Telephone 4638.

DON'T WAIT FOR APRIL SHOWERS TO TEST THE ROOF
Your roof might have been perfectly sound last Fall, but has it sprung any leaks since then? When April showers drench the countryside you will know . . . .by telltale stains on walls and ceilings. . . .but this is a very expensive manner of testing a roof.
Repairs, or putting a new roof right over the old one, are reasonably priced. Let us check your roof now, and fix it if it needs repairs.
Inspection and estimates are free from cost and obligation.
H. R. SCOTT LIMITED
George at Rink St. Telephone 4638.

10 Used Cars 10

'35 PLYMOUTH, CHEAP. 424 LONDON.

'29 FORD COACH, EXCELLENT CONDITION. Shell Station, East City.

'30 CHEVROLET SEDAN. WILL TAKE Trade, '30 Ford Two-Door. Terms. R. Hopkins, Imperial Service Station, Lakefield.

1937 PONTIAC COACH, NEW TIRES, privately owned; looks and runs like new. Terms to responsible party, but No Trade-in. 561 Weller Street. Telephone 8227.

1936 FORD PICK-UP AND 1929 FORD Roadster, good shape. Apply City Service Garage, Keene.

'29 FORD COACH. INTERNATIONAL Sales, Hunter Street E.

'31 PONTIAC DELUXE SEDAN. TELEPHONE 7966.

10a Used Trucks 10a

ONE THREE-YARD HYDRAULIC HOIST and Gravel Box complete. Telephone 8048.

ONE DUMP TRUCK, 3 OR 4 YARDS capacity, complete. Teelphone 8048.

TO RENT

11 Miscellaneous 11

EXCELLENT OPPORTUNITY FOR INdustrious Couple Renting Small Poultry, Fruit Farm, City boundary. When replying kindly give telephone number, Box 57, Examiner.

11x Apartments To Rent 11x

FOUR - ROOMED, REFRIGERATION, continuous hot water, fireplace, automatic hot water heating. Apply 236 Burnham Street (corner James), Apartment 1.

HEATED APARTMENT, FURNISHED, Unfurnished; Couples, Business Girls. 709 Water.

FIVE-ROOMED MODERN APARTMENT, 205 Sherbrooke Street; rent $45. Telephone 5633.

LOWER DUPLEX, CENTRAL, HOT WATER heating. Dial 8781.

THREE ROOMS, UPPER APARTMENT. Immediate possession. Dial 7273. 597 Charlotte.

UPPER DUPLEX, 6 ROOMS, HEATED, central, garage. Possession May 1st. $45.00 per month. Write Box 52, Examiner.

TWO NEW APARTMENTS, FIVE AND Six Rooms, centrally located, modern, southern exposure, oil furnace, electric refrigerator and stove, garage. Further particulars, Dial 4129.

SMALL FURNISHED APARTMENT. Apply 205 Brock.

THREE ROOMS, FURNISHED OR UNfurnished, adults. 5124.

TWO-ROOMED HEATED APARTMENT, central. 191 Dublin.

$18.00 — SMALL APARTMENT, TWO Rooms and Bath, heated, frigidaire, hardwood floors, newly decorated. Marlen Apartments, 47 Hunter Street East.

TO RE-LET, UPPER APARTMENT, VAcant May 1st, heated and hot water, adults only. 317 Dalhousie Street.

TO RENT

11xx Houses To Rent 11xx

HOUSE AND GARDEN, 6 MILES OUT Port Hope Highway, 2 miles west of Scott's Corners, on main road. Telephone 7002. T. W. McIndoo, Ida P.O.

12 Rooms 12

THREE UNFURNISHED ROOMS BY Married Couple, no children. Telephone 9673.

TWO UNFURNISHED HEATED ROOMS. 161 Antrim.

ROOM, WITH OR WITHOUT BOARD, conveniences, garage available. 537 Chamberlain Street.

BED-SITTING - ROOM. APPLY 205 Brock.

LARGE FURNISHED BED-SITTING-Room, grill. 642 George.

ROOMS, FURNISHED OR UNFURNISHED. 5124.

FURNISHED ROOM. 209 SIMCOE.

LOVELY FRONT ROOM FOR BUSINESS Man. Dial 3818.

13 Cottages for Rent or Sale 13

LARGE FURNISHED LAKE COTTAGE, only twelve miles from City. Special rate May to October. Telephone 8292.

WANTED

15 Miscellaneous 15

CATTLE TO PASTURE, PLENTY spring water. A. T. Jones, R. R. No. 2, Keene.

COTTAGE, ON NEARBY LAKE, WITH good sandy beach, for entire season; prefer private location. Write, giving full particulars on location and price, Box 72, Examiner.

TO BUY, METRONOME, IN GOOD condition. 520 Murray Street. Dial 7826.

BUSINESS MAN WANTS UNFURNISHED Room, Ground Floor preferred, daytime use only, for Summer months. Telephone 8292.

LAKESHORE LOT, NEAR PETERBOROUGH. Write Box 56, Examiner.

MARRIED MAN FOR FARM WORK, live in, or separate house. Write Box 48, Examiner.

SKIFF, SUITABLE FOR OUTBOARD, about 15 feet. State lowest cash price, Box 51, Examiner.

SMALL MODERN APARTMENT OR Small House by May 1st or sooner. Write Box 46, Examiner.

PRIVATE CAR, SEDAN OR COACH, any make or model. Write Clarence Glenn, Trent River, Ontario.

LIVE FOWL—PAY HIGHEST PRICES M. Gishman. Dial 8298.

TO RENT, SMALL HOUSE BY COUPLE, by May 1st, not necessarily in City. Write, stating rent, Box 319, Examiner.

YOUNG GIRL DESIRES ROOM AND Board, South-end. Telephone 8758.

TO RENT, WITH OPTION OF BUYing, House on outskirts of City; reliable tenants and good references. Write Box 54, Examiner.

HIGHEST PRICES PAID FOR RAGS, Paper, Iron, and Metals. J. Burfield Dial 8368.

LIVE POULTRY — PAY HIGHEST Prices. M. Florence. Telephone 6823

WANTED — GOOD USED GUITAR. Telephone 8759.

LIVE POULTRY — MARKET PRICE M. Katz. 6850. 342 Stewart.

SCRAP IRON—WASTE PAPER
PETERBORO METAL. TEL. 8301.

IRON, RAGS, PAPER, BOTTLES, ETC Petersfel, Bethune and Hunter. Telephone 9403.

LIVE POULTRY WANTED— MARKET Prices. A. Lantin. Telephone 6297

BICYCLE THAT CAN BE REBUILT. Telephone 5894.

PASTURE FARM; MUST HAVE WAter. Write Box 41, Examiner.

TO RENT—HOUSE NEAR C.G.E., REAsonable. Telephone 8980.

TO BUY — 6-ROOMED HOUSE OR Bungalow, modern, reasonable, cash. Write Box 33, Examiner.

GIRL'S BICYCLE, GOOD CONDITION. Write Box 35, Examiner.

CONGENIAL, REFINED COUPLE, TO Share Apartment, central, modern. Write Box 44, Examiner.

WANTED — ELM, MAPLE, BIRCH, Basswood, Oak, Pine, Spruce and Hemlock Logs. H. H. Dinsdale, Peterborough

OLD GOLD
OLD GOLD, COINS, RINGS, OLD DIAmond Jewellery, and Dental Gold Cash paid. Warne's, 349 George.

17 Help Wanted Male or Female 17

ACTIVE MAN (OR WOMAN) WANTED for profitable Watkins Route. Steady repeat business. Full credit for all orders. We supply the stock and train you. Big earnings assured from start. This is your opportunity. Apply promptly to Mr. Semple, 2177 Masson Street, Montreal.

MAN OR WOMAN, WITH SMALL BUSIness to Share Office. No Rent. Apply Room 6, Greene Building, between 5 and 6.

EXPERIENCED WEAVERS ON FANCY Woollens and Worsteds, Crompton & Knowles Box Looms. Campbellford Cloth Company, Ltd., Campbellford, Ontario.

18 Help Wanted, Female 18

GIRL FOR LIGHT HOUSEWORK. 48 Lafayette.

SALESLADY FOR READY-TO-WEAR, experienced only. Apply H. Abramson.

STRONG YOUNG MAN FOR SERVICE Station; must have Driver's Permit; one anxious to learn trade. Write Box 73, Examiner.

MAID. APPLY Y.W.C.A.

GIRL FOR HOUSEWORK. 616 CHARlotte.

WOMAN OR GIRL FOR GENERAL Housework, in good country home, near city; electrically equipped. Write Box 55, Examiner.

YOUNG GIRL TO HELP WITH HOUSEwork and care of Children, out of town. Write Box 53, Examiner.

GIRL FOR HOUSEWORK, SLEEP OUT. 6757.

CLASSIFIED ADS
BRING QUICK RESULTS

WANTED

19 Help Wanted, Male 19

INTERESTING PROPOSITION FOR anyone who wants to improve his situation. We offer you to become our Representative in an exclusive district selling Two Hundred Household Necessities, including Tea, Coffee, on a profitable basis. Try Thirty Days without Risk. Free products for Consumers. Apply to-day, Jito, 1435 Montcalm, Montreal.

BOY, WITH WHEEL. BOYD'S GROCery, 639 George.

BOY, 16 TO 18 YEARS, FOR OFFICE Work. Apply Office, Outboard Marine Manufacturing Co.

AT ONCE, 2 NEAT, AMBITIOUS MEN, good pay, steady employment year round. Write Box 798, Post Office.

MANAGER FOR FUEL AND BUILDING Supply Company. State age, experience, and salary expected, Box 71, Examiner.

PAINTERS AND PAPER HANGERS. Write Box 49, Examiner.

BOY, AROUND 16 YEARS OF AGE. State age, education, and references, Box 42, Examiner.

EXPERIENCED FARM HAND. TELEphone 3212, Keene.

BARBER WANTED. APPLY 294 CHARlotte.

20 Employment Wanted 20

EXPERIENCED TRUCK DRIVER DEsires Work. Dial 3341.

TYPING — MANUSCRIPT WRITING, Correspondence, Evenings. Telephone 3885.

CANADIAN LEGION HAVE LISTS OF Competent Returned Men to Fill Temporary or Permanent Positions Give the ex-Soldier a chance to work for you. Telephone 6203.

21 Boarders Wanted 21

BOARDERS WANTED. 485 AYLMER.

BOARDER. DIAL 4314.

BOARDERS WANTED, NEAR SOUTHend Factories. Telephone 3896.

GENTLEMAN BOARDER WANTED, private, clean home, close to C.G.E. 501 Donegal.

TWO GENTLEMEN BOARDERS, NEAR C.G. Telephone 9394.

BOARDER, GOOD HOME COOKING, Washing inclusive; reasonable terms. 194 Hunter.

WHO CAN DO IT

22b Painters & Decorators 22b

COLEMAN BROTHERS ANNOUNCE Decorating in the Modern Trend-Color Styling at No Extra Cost. Telephone 4485 for Estimates without obligation.

22f Miscellaneous 22f

CHESTERFIELD CLEANING. DIAL 7731.

BICYCLE REPAIRING, FREE DELIVery. Telephone 5925. Harran's Cycle Shop, 75 Hunter East.

WALLPAPER AND CEILINGS THORoughly Cleaned. Free Demonstration. 5963.

DUSTLESS FLOOR SANDING, CARpenter, Builder. Dial 9007. N. Graham.

COMMERCIAL ART—DRAWINGS, LETtering, Illustrations and Design. Telephone 7112.

DUSTLESS FLOOR SANDING, CHAMberlain Weatherstripping and Caulking. J. H. Vance, 773 Aylmer. 7835.

25x Dressmaking 25x

REPAIRS AND ALTERATIONS DONE. Dial 6682. 174 Hunter West, Irene Logan.

DRESSMAKING, TAILORING, ALTERations. E. Mitchell, 593 Harvey. Dial 4936.

LOST

SUM OF MONEY, FOLDED IN BANK Book, urgently needed. Reward. Telephone 5907.

GOLD FOUNTAIN PEN, SATURDAY, between Bank of Commerce, Market and Loblaw's. Dial 8248. Reward.

BROWN BILL FOLD, CONTAINING Registration Card and Licence. Return to Bell Telephone.

WHITE BRITISH BULL DOG, ABOUT 55 pounds. Answers to name "Buss." Telephone 7681.

TWO 5-GALLON MEASURING CANS, on Highways 7A and 35. Suitable reward. Cities Service Oil Co.

LOANS

NEED MONEY?
TALK it over with Canada's largest auto loan specialists.
GET $105.75. PAY $10 FOR 12 MONTHS
GET $192.74. PAY $15 FOR 15 MONTHS
GET $321.23. PAY $25 FOR 15 MONTHS
PAY sooner and save. Loans from $60 to $1,000.
Campbell Auto Finance Company LTD.
Subsidiary of Industrial Acceptance Corporation, Ltd.
J. W. Beaton, Mgr. 201 Barrie Bldg.

THE STARS SAY . . . .
By GENEVIEVE KEMBLE

By GENEVIEVE KEMBLE
For Tuesday, April 8

A DAY of progress and opportunity may be read from the dominant planetary aspects. While there may be some friction, anxiety, duplicity with want of co-operation from those in high places, there is nothing portended which may not be offset by the advent of a surprising and quite unlooked-for opening which may eventually lead to advancement, pleasure and probably unusual adventures. This may concern the emotional or romantic life as well as business prospects. The higher creative faculties are under splendid stimuli for original work.

If It Is Your Birthday

Those whose birthday it is may look for a progressive and promising year, with sudden openings that hold gainful, constructive and pleasant culminations. The inventive faculties are under fine auspices for accomplishments along original lines. While there may be some minor friction, opposition and imposition, on the whole affairs should move into pleasant places, with romance and adventure among the fulfilled wishes.

A child born on this day should have excellent opportunity for expressing its creative talent and originality, with much genius in inventive, literary and artistic lines. Romance, adventure and unusual experiences bring pleasure.

PROFESSIONAL

44 Lawyers 44

HON G N GORDON, K.C.
Law Office, 395-397 George Street.
Telephone 3577 Money to Loan.

W R PHILP — Barrister, Solicitor Notary Public. 385 Water Street Telephone 8412.

W. B. GORDON
Barrister, Solicitor
395 George Street.
Telephone 3577

PECK, KERR, McELDERRY & BORBRIDGE—Barristers, Solicitors. Money to Loan. Offices, 415-417 Water Street Telephone 4681 E. A. Peck, K.C. F. D. Kerr, K.C., V. J. McElderry K.C., E. F. Borbridge, B.A.

JACOB LOW—Barrister, etc. Mortgage Loans. 219 Hunter Street W. Telephone 9423. Nights 6214.

ELLIOTT & CHANDLER — Barristers, etc Money to Loan. Offices, Kresge Building. Telephone 6675 A. L. Elliott K.C., M.P.P. R. J. Chandler, B.A.

JOHN A. BRADSHAW — Barrister and Solicitor. 360 Water Telephone 9884

Chiropractors

GEORGE T. SHARPE, D. C. CHIROpractor; Electro Therapist. 177 Charlotte (opposite Loblaw's). 9010.

M C. GOODWIN, CHIROPRACTOR and Physiotherapist, 108 Barrie Building, 312 George. Telephone 8795 and 5865

NOTICE

CHEESE FACTORY IMPROVEMENT ACT

The Board of Directors of the Warsaw Cheese and Butter Company, Limited, Warsaw, Ontario, solicit Tenders for the Insulation and Refrigeration (separate or combined) of the Cheese Ripening Roof of above named Factory.

Plans and Specifications may be obtained at the home of the President, Mr. Gordon Payne, one mile north-west of Warsaw.

All Applicants will Tender subject to Government approval as to Material and Workmanship, and a settlement will not be made until such approval has been received.

Tenders to be in the hands of Mr. Payne not later than April 15th, 1941.

The lowest or any Tender not necessarily accepted.

G. W. PAYNE, President.
FRED M. CROWE, Secretary.

NOTICE

CHEESE FACTORY IMPROVEMENT ACT

The Board of Directors of the Warminster Dairy Company, Ltd., Warsaw, Ontario, solicit Tenders for the Insulation and Refrigeration (separate or combined) of the Cheese Ripening Room of the above-named Factory.

Plans and Specifications may be obtained at the home of the Secretary, Mr. Rufus R. Payne, 592 Water Street, Peterborough, Ont.

All Applicants will Tender subject to Government approval as to Material and Workmanship, and a settlement will not be made until such approval has been received.

Tenders to be in the hands of Mr. Rufus R. Payne, not later than April 15th, 1941.

The lowest or any Tender not necessarily accepted.

DAVID H. TAYLOR, President.
RUFUS R. PAYNE, Secretary.

AUCTION SALES

AUCTION SALE — FARM STOCK AND Implements, Mr. Orville Young, 2 miles west of Jackson Park, Wednesday, April 23. See posters.—W. J. and Gordon Hancock, Auctioneers.

AUCTION SALE — FARM STOCK AND Implements of Lawrence O'Brien, Lot 7, Concession 2, Douro, Tuesday, April 8, 2 miles east of Douro Church. Dial 6941.—Harry Redmond.

AUCTION SALE — FARM STOCK AND Implements of John Coughlin, Concession 4, Douro, Thursday, April 10, 3 miles north of Douro Church. Dial 6941.—Harry Redmond, Auctioneer.

GIGANTIC FURNITURE SALE, MILES' Auction Rooms, 211 Hunter, April 9, 1 p.m. sharp: Contents 10-Room House including Enamel Range, China Cabinet, Wine-colored Chesterfield Suite, like new, Beatty Electric Washer, Enamel Tub, 9 Pieces Floor Covering, Couch, Single Beds, Blinds, Mattresses, Dishes, Bedding, Cushions, Couch, Chairs, Dressers, Tables, Radio, Pillows, Kitchen Cabinet. A Sale well worth your attention.—J. H. Miles, Auctioneer.

BUT NOT FOREVER

LONDON—(CP).—Wartime communal feeding would be received without grumbling, wrote Candidus in The London Sketch, but "it must be abolished as soon as the war is over."

SALLY'S SALLIES
Registered U. S. Patent Office

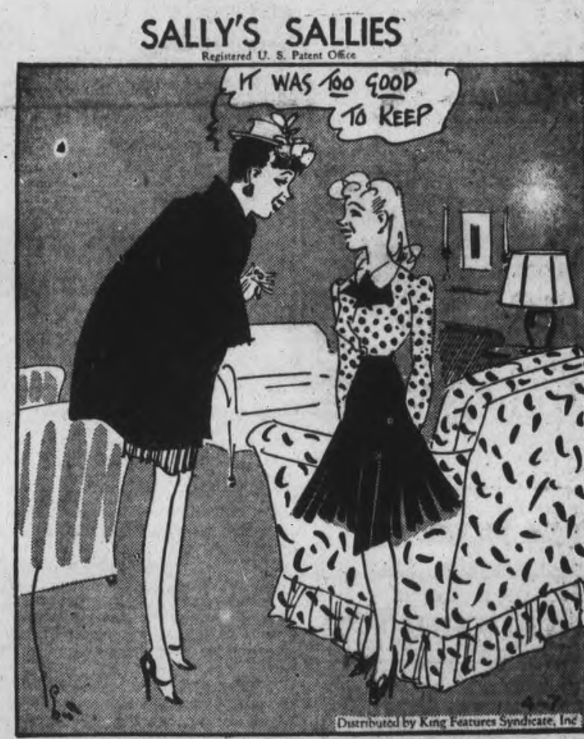

Women believe a secret keeps better when divided.

DAILY CROSSWORD

ACROSS
1. Articles in documents
4. Aloft
5. Beverage
6. Eat away
7. Roads
8. Aircraft terminal
9. Tempo
9. Craft
10. June-bugs
11. A frolic
12. Unaccented part (music)
12. Nurse of India
13. Skillful
14. English river
15. Spar
16. Weird
17. Fuss
18. Wine receptacle
18. Harmonize
19. Intends
20. An herb
21. Number
22. Female fowl
23. River in New York
24. Half an em
25. Tissue in skull
25. Exist
26. Protective barriers
26. Soaks up
27. Whip handles
28. To slip back
29. Definite article
29. Three-legged stands
30. Port
31. Water-pitcher
32. Metallic rock
33. East by southeast (abbr.)
34. Uncooked
35. U. S. president
36. Problems
37. Place for bees
37. A seraglio
38. Extends over
39. Let it stand
40. Journal
40. Wind instrument
41. Blemish
42. Metal
43. Walked
44. Presiding Elder (abbr.)
45. Admires

DOWN
1. Water-tight chamber
2. Boundary
3. Greek god of war

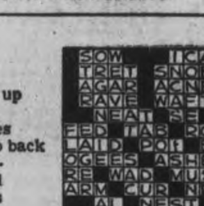

Saturday's Answer

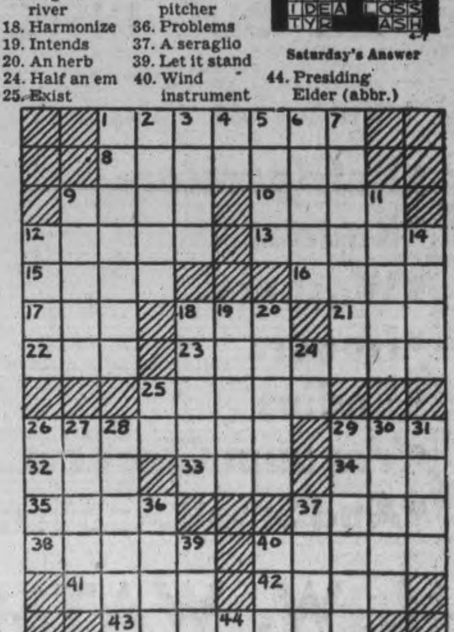

ROOM AND BOARD —By Gene Ahern

LI'L ABNER —By Al Capp

HENRY —By Carl Anderson

SCOTT'S SCRAP BOOK —By R. J. Scott

DONALD DUCK —By Walt Disney

BLONDIE —By Chic Young

MUGGS AND SKEETER —By Wally Bishop

BRICK BRADFORD —By William Ritt and Clarence Gray

TILLIE THE TOILER —By Russ Westover

Home Service

Knowing Bright Phrases You're Never at a Loss

You can Avoid Panicky Silences

Tongue-tied the minute she's alone with an attractive man!

It's times like this when you MUST know bright conversation-starters like "Wonderful party!" . . . "Isn't the room glamorous with these colored lights?"

Easy to learn, but such simple, friendly phrases certainly help you to get acquainted . . . and they may pave the way to romance!

Pretty soon the man you're with may ask, "Why didn't we meet long ago?" And you, of course, know a charming reply: "Fate's been holding out on us!" You charm your hostess, too, when you remember to say, "I can't tell you how much I've enjoyed tonight!"

And if you collect vivid ways of saying things—"agog with expectation," "old as Methuselah," "once in a blue moon"—you become a really fascinating companion.

You impress influential business people, too, when you know the poised, efficient thing to say. On the telephone: "May I make an appointment?" After the interview: "Thank you for your time."

Armed with effective phrases you're mistress of any situation! Our 32-page booklet gives dozens of gracious phrases for many social and business occasions. Lists lively phrases to give color, freshness to your speech.

Send 15c in coins or stamps for your copy of COSTUME JEWELRY YOU CAN EASILY MAKE to Examiner, Home Service, Peterborough. Be sure to write plainly your NAME, ADDRESS, and the NAME of booklet.

BARCLAY ON BRIDGE

WRITTEN FOR THE EXAMINER
By SHEPARD BARCLAY
"The Authority on Authorities"

CASH HONORS AT START

BEFORE embarking upon a cross-ruff, a declarer should cash any top honors he holds in the remaining side suit. Otherwise one of the defenders may manage to discard in that suit and then be in position to do some ruffing on his own hook when those honors are eventually led. Disregard of this principle has cost the loss of plenty of contracts by declarers who are impatient to get their cross-ruffing under way.

North: ♠ A K 10 7 2 ♥ A 4 3 2 ♦ A K 4 ♣ 5
West: ♠ 8 6 5 ♥ Q J 9 7 ♦ 6 5 ♣ J 6 ♣ K 8
East: ♠ 3 ♥ K 10 ♦ Q 8 5 3 2 ♣ Q J 9 7 3
South: ♠ Q J 9 4 ♥ 8 ♦ 10 9 7 ♣ A 10 6 4 2

(Dealer: South. East-West vulnerable.)

South	West	North	East
Pass	Pass	1 ♠	Pass
2 ♠	Pass	4 NT	Pass
5 ♦	Pass	5 NT	Pass
6 ♣	Pass	6 ♠	

After East led the club Q against this contract, the declarer saw right away that he could trump clubs in his own hand and hearts in the dummy. So with no further ado, he set sail upon his cross-ruff. He took the first trick with the dummy's club A, ruffed the club 2, laid down the heart A, ruffed the heart 2, ruffed the club 4, West discarding a diamond, then the heart 3. When he disregarded the danger of West's discard and led the club 6 for a third ruff of the suit, West threw off his second diamond, and the contract was doomed. There was no longer any way for North to keep West from ruffing one of his diamond honors, in addition to which he had to lose a diamond trick to East. So he was down one.

How easy it would have been for North, after winning the first trick with the club A, to rake in his diamond tops before starting his cross-ruff. Or he could have avoided that style of play entirely, by merely ruffing out his own three losing hearts, using the diamond tops for entries to his hand, and then winding up with a bunch of trump tricks. Either of these procedures would have limited his losses to a single trick in diamonds.

• • •

Tomorrow's Problem

North: ♠ 10 7 4 ♥ 10 8 4 3 ♦ K J 8 7 ♣ 6 3
West: ♠ A 9 3 ♥ K 2 ♦ Q 4 3 2 ♣ A 10 8 7
East: ♠ 8 6 5 2 ♥ Q J 9 6 ♦ 10 ♣ K J 5 4
South: ♠ K Q J ♥ A 7 5 ♦ A 9 6 5 ♣ Q 9 2

(Dealer: North. Both sides vulnerable.)

In a match point duplicate tournament, if South bids 1-Diamond on this deal, West doubles, North bids 2-Diamonds and all pass, what type of defense should West launch?

Distributed by King Features Syndicate, Inc.

G. W. Ballard Dies

HAMILTON, April 5.— (CP). — George W. Ballard, crown attorney, died in hospital here to-day after a brief illness. Mr. Ballard was for many years a leading figure in the educational world and in his younger days was a noted football player, being one of the stars of the Tiger team in its great days before the war. He was a former chairman of the Hamilton Board of Education.

Trolley buses are supplanting street cars in Spain.

100 "Big Steel" C.I.O. Heads Talk Walkout

PITTSBURG, April 7 — (AP). — Strike clouds were evident today as 100 Congress of Industrial Organizations leaders from mills of the United States Steel Corporation gathered to discuss progress of wage negotiations with "Big Steel" which informed sources said were now "absolutely deadlocked."

The corporation, with 261,000 employees, is the world's largest producer of steel and an important factor in the defence program.

It was the third time within a month that Philip Murray, C.I.O. president and chairman of the steel workers organizing committee, had called in the local union heads.

Murray was grim as he refused to affirm or deny reports from Washington about the breakdown of negotiations which began formally March 20 after he had rejected the corporation's offer of a 2½-cent an hour raise, insisted on a 10-cent boost, and re-opened the union's four-year-old contract with the corporation.

The Washington reports also said union leaders were planning to call a strike at midnight Tuesday unless an agreement is reached. The contract expires then unless a further extension is agreed upon or a new pact negotiated.

Violence At Ford's Great River Rouge Plant

Armed with clubs, barrel staves and hammers, strikers at Ford Rouge River plant, LEFT, are held in check at the entrance of the plant by mounted police. Covered with blood, a worker who tried to enter the plant, RIGHT, is led away by two men. The man wearing a United Automobile Workers' cap is carrying an iron pipe.

Westwood Bale Reaches England

WESTWOOD, April 7—(ENS). — A recent shipment of refugee clothing for the British war victims, sent to Eley, England, by the Westwood War Fund Society, has arrived safely, according to a letter of acknowledgment and grateful appreciation received.

The bale, valued at forty-six dollars, included the following articles: 26 dresses, 12 pr. pyjamas, 4 boys' suits, 11 panties, 2 nighties, 6 slips and 5 pr. combinations.

St. Andrew's W.M.S.

The April meeting of St. Andrew's Women's Missionary Society was held on Wednesday afternoon at the home of Mrs. William Morris.

Miss Jessie Davidson took charge in the absence of the president, Mrs. James Clysdale.

Mrs. W. Morris, April group leader, took charge of the following program. Miss Zola Warr and Mrs. E. W. Sargent sang a duet, 'Since Jesus Came Into My Heart'; program, 'Apostle of the Outposts,' was a fitting theme for an Easter meeting. It told the story of Oliver Jackson, B.D., O.B.E., who, called as a young man to the service of Christ, devoted himself unstintingly to the work of the church in Newfoundland and then laid down his life in the path of duty.

Prayer by Mrs. J. E. Glover brought an interesting meeting to a close.

Play Is Presented At Hall's Bridge

HALL'S BRIDGE, April 7—(Special).— The play "Lena Rivers," depicting old-time Southern life in Kentucky was presented by local talent in the True Blue Hall to a large and appreciative audience. The characters were ably taken and were as follows:

Lena Rivers, Miss E. Carmen; Granny Nichols, Mrs. J. Gillespie, Mr. John Livingstone, Max Wilson; Mrs. John Livingstone, Mrs. B. Hall; Caroline Livingstone, Mrs. B. Walton; Anna Livingstone, Mrs. N. Windover; John Livingstone, Jr., Miss Vera Fulton; Mr. Frank Graham, N. Windover; Mrs. Frank Graham, Mrs. H. A. Shearer; Mr. Durward Belmont, Miss Thelma Fulton; Mr. Malcolm Everett, Roy Gillespie; Milly, the colored maid, Mrs. M. Hall; Ole Caesar, the colored man, Elwood Gillespie.

Sam Wood was chairman, and led in community singing, and Miss M. Windover entertained between acts with selections on the piano-accordion. The orchestra from Smith contributed several old-time numbers. The proceeds were very gratifying and will help to swell the Soldiers' Gift Fund.

THIS THIRD WORLD WAR

MORGANTON, W.V., — (CP). — Historian Thomas Ennis of West Virginia University says present conflict is the "Third World War" as the War of 1812-14 was first First World War, affecting "every European country" as well as Canada and the United States.

Profits from the extraction of chemicals from the Dead Sea are soaring.

2 British Ships Week's Sea Toll

LONDON, April 7 (AP).—Wholesale seizures by the United States and Latin-American countries of Axis ships dominated the shipping picture in the week ended April 4 and few reports came through neutral sources on the progress of the battle of the Atlantic.

Only two reports of sinkings were received in the period, that of the 8,799-ton Britannia and of the 5,759-ton Western Chief, both of British registry. Two small Yugoslav passenger vessels struck mines in the Adriatic and sank.

The British Admiralty's summary for the week ended March 24 showed 59,141 tons of British, Allied and neutral shipping sunk by enemy action in the period; some 6,000 tons below the average for the first three weeks of March.

ANIMAL AMBULANCES

CAPE TOWN—(CP).—Horses are still one feature of the British South African army and three animal ambulances, each to carry three horses, have been provided for the Veterinary Corps.

Centreville News

Miss Hazel Hall of Peterborough, after spending a week with Mr. and Mrs. J. C. McRoberts, has returned home.

Rev. and Mrs. W. E. Honey of Cavanville were guests at the tea hour of Mr. and Mrs. O. B. Johnson a few days ago.

Mrs. Lloyd Marvin of Port Hope is spending a week at the home of her parents, Mr. and Mrs. Harry Earle.

Rev. James Young of Omemee visited Rev. D. A. McKenzie at the manse on Monday.

The women of the village and Fourth Line, Cavan, have had several quiltings for the Red Cross.

Several farmers have tapped maple trees and report a good run of sap.

Cottesloe Group Enjoys Social

COTTESLOE, April 7 (ENS) — The Y.P.S. held their monthly social evening last week at the home of Mr. and Mrs. E. N. McDonald with about 30 present. In the absence of both president and vice, David Forsyth took charge.

Jim Girvin read the Scripture from Daniel and Helen Tedford gave a most inpressive talk on the life of Daniel, saying that today Babylon was with us and like Daniel we should pray in earnest to the true God. Mae Webster gave a reading and Erwin Forsyth had charge of the Bible study period. At the close of this, the meeting was handed over to the recreation convener, Margaret McDonald, and an hour of fun was spent in games, contests and first of April jokes. Lunch was served and an offering taken for War Victims' Fund.

Mr. and Mrs. William Hamilton of McCracken's Landing were Sunday evening guests at the Webster home.

Master Keith Thompson of Sudbury is the guest of his uncle and aunt, Mr. and Mrs. Joseph Gallagher.

Mr. and Mrs. Lewis Freeburn and Ronald McDonald were in Apsley on Sunday. On the return trip, as Messrs. Freeburn and McDonald were fixing a tire, a car sideswiped Mr. Freeburn, injuring his leg and tearing his clothes. As a result he is confined to his home.

Mr. and Mrs. Albert Webster spent Sunday evening in Peterborough with their cousins, Mrs. George Peters and Mrs. Lily Dunford.

The carpenters are at work finishing Mr. J. S. Kidd's new house.

Misses Rena and Mary Toms of Peterborough were home for the week-end.

Mr. Jack Girven of Clarina is home and attended the social.

War Workers Meet At Hall's Bridge

HALL'S BRIDGE, April 7.—The war workers met in the hall Tuesday afternoon for their regular meeting. Sixteen ladies were present and Mrs. M. B. Hall was in the chair. After expenses were paid the proceeds from the play, "Lena Rivers," amounted to $23 to be used for the gift fund. Mrs. R. Montgomery gave a short reading, "A King That Walks With God." Mrs. Windover a paper on "Are You Doing Your Bit for the Empire." Mrs. Olmstead read extracts from letters from people in Coventry, and Mrs. D. Montgomery a short poem on "England."

Reports from the various committees were given: Knitting—a great number of knitted articles. Sewing—four layettes and five quilts from the ladies looking after the quilting. A bale is to be sent to the I.O.D.E. consisting of five quilts, eights scarfs, one sweater, eight pairs sox, three pairs mitts, two pairs sockees, and other articles.

Gunner Gerald Fulton and his mother, Mrs. A. Fulton, accompanied by Mrs. B. Walton and son, Rodney, and Mrs. M. B. Hall motored to Muskoka on Saturday to spend the day with Miss Olive Fulton.

Price Of Syrup Eases On Farm Market

An apparently adequate supply of maple syrup on the market Saturday definitely marked the beginning of a new season of production. Other intimations there were, also; for instance Norman Moncrief reports the 1940 apple crop is getting near the bottom of the barrels. The maple syrup makers, however, provided the day's feature, opening their syrup prices at $2.50 a gallon, and most of them clipping the price to 60 cents a quart at the noon hour. One of the regulars who was missed, at least by the Examiner, was the late Adam Humphries of Asphodel township. About the only season of the year he came to the Peterborough market was when the maple sap was flowing. This year the Humphries product was sold by his son, James Humphries.

A. Spencer and Sons of Havelock reported a fairly heavy run of sap during the week. Alf Elmhirst of Indian River, Healey Brothers of Westwood and Herb Doig of North Monaghan were others selling syrup.

Home Graded Eggs

Grade A, large, eggs were 20 to 23 cents a dozen, and others were down to 18 cents. Apparently the new grading law has so far been tempered to the convenience of producers selling on the local market. One woman said she guaranteed her first grade A eggs to conform to weight, and the others were correctly graded, too, but they had not been candled. However, they had been collected on Thursday and Friday, and that seemed to be assurance of general quality. Most of the baskets bore the names of the producers.

Potatoes were unchanged in price, Cobblers at $1 a bag, Chippewas $1, and White Stars at $1.20. Delbert Olan from vicinity of Millbrook said he had only about one hundred bags of last year's crop unsold. He convinced himself last fall that the price was unlikely to increase by the time Spring came, and he unloaded his stock steadily during the winter, and estimates that his opinion was sound and that he has not lost any money. Mr. Olan remarked that too many men are engaged in growing potatoes who do not know how to handle them properly in growing and also in storing. But, that is too long a story for a market comment.

Butter was 35 to 37 cents. Chickens were scarce and firm at 22 and 23 cents a pound, some up to 25 cents, and broilers were 33 cents a pound.

Harold Doig's apple prices were: Spies $1.50 a bushel, Russets $1.25 and Starks $1.25.

Norman Moncrief quoted his best Spies at 50 cents a peck or $1.90 a bushel with others at 40 cents and $1.40 a bushel; Starks 35c a peck or $1 a bushel and Russets 40 cents a peck of $1.40 a bushel.

Allen Gill's fresh meat prices were 12 and 14 cents for pork and 29 and 30 cents for lamb.

Dramatic Reader Is Heard In Lakefield

LAKEFIELD, April 7—(ENS). — Rev. Herbert W. Piercy of Niagara Falls, dramatic reader and interpreter of literature, presented a program before an interested audience in the church hall of the Lakefield United Church on Monday evening, the proceeds of which will be devoted to the new manse fund.

Rev. G. F. Kelly was chairman, and before introducing the guest artist, opened the program with a hymn followed by prayer.

The following program was presented, with Mrs. H. E. Moore as accompanist:

"The Wheels of Time" (Florence Barclay), Mr. Piercy; vocal solo, Mrs. J. R. Hull; "How Rubenstein Played the Piano," Mr. Piercy; vocal trio, Mrs. Dora MacMillen, Mrs. M. Hamblin, Mrs. D. H. Webster; "How Bill Adams Won the Battle of Waterloo," Mr. Piercy; Community Singing; "The Master of the House," (Robert Herrick), Mr. Piercy.

Youngest Recipient Of George Medal

John "Buster" Cain, 16-year-old London vegetable peddler, is raised on the shoulders of friends after receiving the George Medal, highest war heroism award for civilians. He helped police rescue six workers trapped in a London factory.

CANADIAN DEPARTMENT STORES

Easter Fashion at a Price

12.95

Lucky, lucky you to find Dresses like these for 12.95 — they're high-style—a glance at them will show you that! . . . important bolero jackets, redingotes, set-in belts, V-necks . . . prints . . . plains! And when you see them — a glance will show you the quality, the details, the colours . . . all out-and-out "prizes" for the money! We sketch one here — a mere "drop - in - the-bucket" to the styles and sizes we have at 12.95! For Junior Misses, Misses, Women and Specialized sizes — 13 to 19, 14 to 20, 38 to 52, and 16½ to 26½.

Each 12.95

—Second Floor, C.D.S.

• • •

GLOVES

Of Bemberg Rayon

Made In Canada

Pair .69

Quite inexpensive but very smart in heavy, dull finished Bemberg rayon. Plain slip-ons, others with lacey appliques—wrist elastic for neatness. Colors; white, beige, navy, black. Sizes 6 to 7½. Pair ..... .69

—Main Floor, C.D.S.

STORE HOURS

9 a.m. to 5.30 p.m.

Saturday 9 a.m. to 9.30 p.m.

Dial 5721

CANADIAN DEPARTMENT STORES

Best Buy of the Year!

AS LOW AS $1636

Delivered at Peterborough

BUICK "4200" SERIES COUPE

License Only Extra

*Here is the six-passenger Sport Coupe with full width rear seat. Also available in the new 118" wheelbase is a six-passenger, 4-Door Torpedo Sedan.

HOW'S that for big value? This newest of all Buicks *delivered to your door* for a price that makes it the buy of a lifetime!

And think what you *get* for your money—the thrilling action of Buick's 115-horsepower FIREBALL engine, the cushioned comfort of soft *coil* springs all around, the beauty of Buick's new-day style, plus lots of modern features you'd pay extra for elsewhere.

This new Buick is mounted on a 118" wheelbase chassis—so you don't need an over-size garage, and you can park it easily in close quarters. You get top Buick quality concentrated in fewer inches, and pay a lower price for this compactly-built Buick.

For long life and dependability—for thriftier *gas mileage*—for the best buy of the year—see the new Buicks now.

"Best Buick Yet"

CANADIAN-BUILT BY GENERAL MOTORS

M-1041

J. J. DUFFUS CO.

PETERBOROUGH GOODYEAR DIAL 5757

Weather
Fair and mild

Evening Examiner
Peterborough

FINAL
LAKESHORE AND CITY EDITION

VOL. LXXXV. No. 83 — PETERBOROUGH, TUESDAY, APRIL 8, 1941 — ★★ — PRICE THREE CENTS

GREEK DEATH BATTALION CLINGS TO RUPEL PASS

Nazis at Skoplje, Says Berlin

BERLIN, April 8 — (AP). — Germans claimed to-day that their troops from Bulgaria and Rumania had advanced to Skoplje, important industrial and military centre in Southern Yugoslavia about 100 miles north-west of Salonika. (There was no immediate confirmation from Allied sources.)

The high command claimed to-day that sixty-three opposing planes were destroyed in yesterday's operations—20 in airfights over Yugoslavia, 34 on the ground, five in air fights with British planes and four by anti-aircraft on the Western Front.

New damage to Belgrade's main railroad station was claimed by the communique as well as direct hits on transport and fuel trains and heavy damage to railroad bridges, stations and tracks along the Sava River.

In the air war against Britain, German sources claimed a power plant in the port of Harwich, on the English east coast, was hit directly and that a Rolls-Royce factory also was hit in bomb attacks on other points.

The high command enumerated Bristol, Liverpool, and Ipswich also as raid targets.

Reports From Rome

ROME, April 8.—(AP)—Italian troops in Albania have gone into action against the Yugoslav army, while other units have repulsed attacks by the Greeks and captured many prisoners, the Fascist high command claimed today.

Fighting between Italians and Yugoslavs thus far has consisted of actions between advance elements, the daily war bulletin declared, but there was no indication of the trend of operations.

(Reuters News Agency quoted the Yugoslav radio as saying Yugoslav troops had occupied the town of Scutari in Northern Albania.)

Yugoslavian Troops Battling Valiantly Pile Wild Mountain Ravines With German Dead, Wrecked Tanks

Rome Claims Derna Been Taken

No London Statement, Iraq Troops Seize R.A.F. Base

ROME, April 8 (AP)—The Italians claimed today that Italian and German troops have occupied the Libyan port of Derna.

(Confirmation was not immediately available in London or Cairo. Previously London sources had said the withdrawal of British advance forces in Libya was continuing.)

Derna is approximately 175 miles east of Bengasi, from which the British forces withdrew last week. A deep water port, it had been held by Britain since Jan. 30.

Previously the Italians had claimed Barce and Tocra.

Tocra is on the coast 50 miles east of Bengasi, which the Italians and Germans recently occupied, and Barce is about 10 miles inland.

(London sources said merely: "Withdrawal of our advance troops is proceeding.")

Iraq Seizes U.K. Base

VICHY, France, April 8 (AP)—A dispatch from Beirut, Lebanon, to the Vichy information office today claimed Iraq troops last night seized the British base of Cineldebane, near Baghdad.

Prince Regent Abdul Ilah, who took refuge in Basra after last week's coup d'etat at Baghdad, has left that haven to flee the country.

ROME CLAIMS

(Continued on Page 8, Column 2)

'Lone Ranger' Killed

Farmington, Mich., April 8 (AP)

EARL W. GRASER, 32, whose thrilling radio exploits as the "Lone Rangers" were heard by thousands of listeners, was killed early today when his automobile crashed into the rear end of a trailer.

Graser, whose familiar call "Hi, Yo Silver" was the trademark of his radio adventurers, had been on the air as the "Lone Ranger" for the past nine years on a network originating in Detroit.

Graser is survived by his widow and a daughter. He was born in Kitchener, Ontario, and came to the States as a boy.

Hint Salonika Now Only Minor Point

Too Close To Bulgaria; London Mum On Army In Greece

LONDON, April 8.—(CP)—Military circles maintained strict silence today on operations of the British army in Greece, but indicated the port of Salonika was only a minor point on the British strategy map.

"Salonika was the focal point in the last war," these sources said. "However, it may have lost something of its importance because it is in close bombing range from airfields in Bulgaria and is not immune from enemy attack as it was in the last war."

It was learned in official circles that the foreign office still is in touch with the British legation in Yugoslavia.

For security reasons, however, these sources said they could not say anything about the whereabouts of the legation or the Yugoslav government.

Military sources said today they lacked confirmation of Italian claims to re-occupation of Derna, in Libya, but declared the North African situation is fluid and swift changes of position are possible, "if our forces don't decide to make a stand at any particular point."

These sources said an Italian-German advance as far as Derna since the announcement four days ago of the taking of Bengasi, approximately 175 miles to the west, "would not be difficult if our forces withdrew," since the towns are connected by a good road.

Loring Christie Envoy To U.S. Passes

NEW YORK, April 8 — (CP). — Loring Christie, Canadian Minister to the United States, died today in Rockefeller Institute Hospital where he had been a patient since last November, reportedly suffering from a heart ailment.

Mr. Christie suffered what the Canadian legation in Washington called an "indisposition" in November during a visit to New York and was unable to resume his duties in Washington.

His office was recently taken over by Leighton McCarthy, who has at present the title of Acting Minister.

Mr. Christie, 56, was a veteran of the Dominion's civil service, dating back to 1913 when he was appointed legal adviser to the External Affairs Department. He attended the Imperial Conferences during the First Great War, throughout which he was associated closely with Sir Robert Borden, Canada's wartime Prime Minister.

Mr. Christie also attended the Paris Peace Conference, and the Washington Arms Conference in 1922, when he served for a time as secretary of the British Empire delegation.

He left government service in 1923 to engage in financial and legal work, but returned in 1935 to hold his post as counselor, continuing in that position until his appointment as minister to the United Staes.

Mr. SChristie, born in Amherst, N.S., attended Acadia University and the Harvard University Law School.

Retained His Post to Last.

OTTAWA, April 8 — (CP). — Loring Christie who died to-day in New York held rank in Canada's Diplomatic Service as Minister to Washington although another man, also designated as minister, was carrying out the actual duties of that post.

Last February 19 Mr. Christie, 56 years old and ill since November, told Prime Minister Mackenzie King his recovery would take longer than was expected. The Prime Minister gave him extended leave of absence and on February 25 appointed Leighton G. McCarthy, K.C., of Toronto, to the post.

But Mr. Christie's services were considered so valuable that his status as Minister was left intact so his services could have been used again if his health had improved.

Mr. Christie, native of Nova Sco-

LORING CHRISTIE

(Continued on Page 8, Column 2)

Plane Breaks Up Killing 2 Fliers

TRENTON, Ont., April 8 (CP)—A court of inquiry will open here today into the crash of a Royal Canadian Air Force training plane late yesterday that claimed two lives.

Killed in the crash were Sgt. Pilot V. J. Parker of Regina and Sgt. Pilot L. A. Broad of Belleville, Ont. Witnesses said that the plane was flying high when it went into a nose-dive and broke up in mid-air, about six miles from here.

Two men who were working on a farm near where the plane crashed said one wing fell away while it still was several hundred feet above the ground.

The body of Sgt. Pilot Parker will be sent to Regina today for burial after joint funeral services are held at the Trenton air station.

Envoy To Poles

LONDON, April 8 (CP) — Sir Cecil Francis Dormer, British Minister to the Norwegian government, has been appointed Ambassador to the Polish government in London, succeeding Sir Howard Kennard who is retiring. Laurence Collier, counsellor in the foreign office, has been appointed Minister to the Norwegian government in London.

Greeks Hold Serb Front As Slavs Retreat, Nazis At Sea In Thrace

BERNE, Switzerland, April 8 — The Greeks were left alone today to defend a vital section of the Balkan front when Yugoslav forces withdrew in Southern Serbia, but there were no indications, despite evidently fierce fighting, that the Germans had won any decisive advantage.

The Greeks said they were holding firm at Rupel Pass where a German armored column sought to penetrate the Struma Valley.

The Yugoslav withdrawal was disclosed in a Greek general staff communique. It did not say whether this was after contact with Nazi divisions smashing toward the Vardar River, but it admitted that the Greek left flank had been thrown into jeopardy in that sector where the Germans might be able to break through to flank Greece's Struma River line.

Although German armored units were said to have swept 50 miles across Western Thrace to the shores of the Aegean Sea, driving a wedge between Greece and Turkey, the Nazi high command acknowledged tought going on the southeastern front, and made no specific claims of gains.

Drive Is Hammered On

It reported only that the German attack "was effectively continued" despite difficult terrain, blocked roads and "tough enemy resistance."

The Ankara radio reported heavy German losses in the opening blows on Greece and Yugoslavia.

Italy, too, evidently was imperiled in Albania by Yugoslav capture of Scutari, an apparent effort by the Yugoslavs to co-operate with the Greeks in squeezing the Italians from Albania.

Capture of Scutari was reported in advices reaching the Yugoslav Legation here. They said the Italian town of Zara, on the Dalmatian coast, also had fallen to the Yugoslav army.

If the Yugoslavs and Greeks can join forces in Albania, the Ankara radio predicted, Italy will be unable to "save 10 per cent of her troops there."

March Toll 4,259

London, April 8 (CP)

THE ministry of home security announced today 4,259 civilians were killed and 5,557 injured in air raids over Britain during March. The casualties included 598 children killed and 413 injured.

The ministry said 500 persons were killed and 500 injured in raids on the Liverpool area March 12 and 13, and 1,100 killed and 1,000 injured in the Edinburgh region March 13 and 14.

Casualty figures for the navy raid on London March 19 were not published.

Hun Ruse To Cut Lines By 'Chutists Fails 130 Taken, Others Shot

ATHENS, April 8 — (AP). — The Greeks were reported to-day to be holding firm at Rupel Pas, through which a German armored column was trying to penetrate to the Struma River, Valley.

This attempt, despatches from the front said, and other thrusts farther eastward along the Greek-Bulgarian frontier, met terrific resistance which already has cost the Germans heavy losses in men and material.

A German effort to cut communications behind the Greek lines by using parachutists failed, an announcement said, and 130 parachutists were captured and others killed.

The Greek General Staff reported that Yugoslav troops fighting in Southern Serbia have withdrawn, exposing the left flank of the Greeks who, nevertheless, are "defending the Fatherland inch by inch."

Death Battalion In Fore.

The Greeks have a death battalion meeting the brunt of the Nazi attack, the newspaper Kathimerini said, formed of volunteers for service in outposts. Every man, the paper sa'd, was highly qualified for the work of defending the positions to the last moment to cover the withdrawal of the main forces. After that, the paper said, their job was to blow up all communications and bridges before falling back.

The paper related that one group of 150 held back a German force 20 times as large for 36 hours.

Greek correspondents returning from Yugoslavia today brought only fragmentary accounts of the war. They said terrific air battles were

HUN RUSE

(Continued on Page 2, Column 2)

Kiel Sub Bases Feel Ruin Of RAF Bombs

LONDON, April 8 (CP)—British bombers raided Kiel for five hours last night, raining "hundreds of tons of very powerful bombs" on its submarine building yards and docks, the air ministry announced today.

Attacks on the ports of Bremerhaven and Emden last night and daylight raids on objectives in Denmark and the Low Countries also were reported.

Spotting their targets in bright moonlight, German bombers spanned the British Isles last night, blasting many scattered points in England, Scotland and Northern Ireland.

The moonlight also aided night fighters over the homeland and five Nazi raiders were shot down.

Nine persons were killed in Northern Ireland's first sustained air raid of the war. Northern Ireland had experienced sporadic raids before but last night the Germans struck at an unidentified town at midnight and unloaded bombs for more than an hour.

London, after its long night alert, had a brief daylight alarm at noon today.

Raids Are Spread Out

Of other activity, the Ministries of Air and Home Security said: "Though some districts experienced sharp attacks no heavy attack was made on any one district, but activity was widespread over the country and incidents are reported from many parts of Great Britain."

Among these incidents were:—

A number of persons were killed and many injured in a town in

KIEL SUB BASES

(Continued on Page 2, Column 3)

US Sends Britain Navy Expert

WASHINGTON, April 8 (AP)—Navy Secretary Knox announced today that James Forrestal, Under-Secretary of the Navy, is leaving for Britain for a visit of about two weeks "to establish a close liaison" between the United States navy department and the British Admiralty on matters arising under the lend-lease program.

Knox said the department is handling purchases of material in the United States for the Royal

U.S. SENDS BRITAIN

(Continued on Page 2, Column 3)

Italian Losses 283,155 Men

LONDON, April 8.—Italy has lost 283,155 troops, including dead, wounded and prisoners, since she entered the war only ten months ago, according to military estimates in London last night.

These losses, taking into account action on all fronts, include 140,000 casualties in the crushing of the Fascist North African Army in Libya, 31,000 in Italian Somaliland, 9,000 in Albania and 20,000 in Ethiopia.

The British losses on the same fronts for the same ten-month period were said to have been 2,966 dead, wounded and prisoners, or 1 per cent, of the Italian losses.

Passenger Route To Eire Shut 'For Safety'

LONDON, April 8 — (CP). — The Great Western and the London, Midland and Scottish Railways disclosed to-day they had closed one passenger route between Britain and Eire "for reasons of safety."

An alternate route is in effect, railway offices said after stating that the main route was closed yesterday. There also is a commercial air line connection between England and Ireland.

It had been announced earlier and erroneously that the Great Western cancelled all passenger sailings to Dublin.

Authoritative quarters declined comment. Informed sources, however, pointed out that the Irish Sea had been heavily mined for months.

Navicerts will be required for all goods shipped to Eire from neutral countries outside the European zone effective May 1, the Ministry of Economic Warfare announced today.

The statement said that navicerts —or British navigation certificates— would be needed even if the goods were to be trans-shipped to the United Kingdom.

An informed source said the new navicert regulations transferred from the Ministry of Shipping to the Ministry of Economic Warfare the job of rationing Eire's imports, and he added that it did not foreshadow any tightening of import restrictions.

An Early Opening

FORT WILLIAM, April 8 — (CP) —Lakehead marine operators predict an earlier navigation opening at the west end of Lake Superior this spring than last year when the first vessels docked here on April 17.

It was expected that the first Lake boats would arrive at the Lakehead by the end of this week or early next week.

Last Minute News

LONDON — (CP). — The Admiralty announced to-night that Britain has more than 450 prisoners taken from sunken submarines and declared the counter measures against the U-boat menace have recently met with "greater success."

LONDON — (C.P.). — British bombers carried 'the heaviest load of bombs ever dropped on Germany in a single night" in last night's attacks on Kiel, the Air Ministry News Service announced to-night.

BERLIN (AP)—Switzerland was warned today by Karl McGerle (German commentator who sometimes voices the opinions of the Foreign Office) to take note of what has happened to Yugoslavia.

Personal Appearance

SASKATOON, April 8.—(CP). — Doukhobors seeking exemption from military service, because of their religious beliefs, must make a personal appearance before the Saskatchewan division of the War Service Board, Mr. Justice J. F. L. Embury, chairman, Saturday refused permission to a committee of older Doukhobors who sought to place the cases of the younger men before the Board.

Heat Goes On

Berlin, April 8 (AP)

NAZI spokesmen indicated today that German diplomatic pressure is being applied to Hungary, Bulgaria and Rumania, but were reticent as to the results anticipated. All three countries are occupied by German troops.

Replying to a correspondent's observation that the Turkish press and radio were decidedly critical of Germany, one spokesman observed: "The press and radio are instruments wherewith treaty obligations are fulfilled."

BUDAPEST, Hungary (AP)—Unconfirmed reports reaching Budapest today said the Germans had occupied the Yugoslav town of Nis, on the Sofia-Belgrade railroad.

Farm Control Board Looms

Held Necessary To Work With U. S. Supplying Britain Food

OTTAWA, April 8—(CP). — The need may arise for more adequate machinery to control farm products in Canada in order to co-operate with the United States in supplying Great Britain's food requirements, it was learned here today.

peaking in the House of Commons yesterday, Agriculture Minister Gardiner told of negotiations during the week-end in which British, United States and Canadian officials participated. An understanding was reached that Canada increase its bacon exports to the United Kingdom.

The situation is handled in Washington by a surplus board, officials here said, and it may be necessary for the smooth working of the co-operation that a similar board be set up in Ottawa.

While Mr. Gardiner referred only to bacon, it is understood many other lines of farm products have been under review and the extent to which Canada could supply British needs has been under close consideration.

While Canada now has a bacon board, dairy products board and other boards dealing with particular products, it is considered possible it will be necessary to have one board to supervise the handling of all products, with regulatory powers.

Word has come that Britain will buy a quantity of Canadian beans. Last week a deputation of bean growers from Western Ontario waited on Mr. Gardiner to urge some steps be taken to look after the surplus of white beans.

Western Ontario last year produced 1,500,000 bushels of beans, of which 1,000,000 bushels supplies Canadian market. In the past the surplus usually went to Great Britain. This year Britain stopped buying, but as a result of recent conversations the United Kingdom has decided to take up much of this surplus.

Canned tomatoes is believed to have also figured in the discus-

FARM CONTROL

(Continued on Page 2, Column 1)

Canary, Convoy's Only Loss

Three Plane Attacks On Egypt To Greece Run All Prove Vain

(Editor's Note. — Edward Kennedy, Associated Press Staff member, was with British advance forces in the North African offensive which pushed the Italians west beyond Bengasi. Stationed in Cairo since last summer, he has gone to Greece with the British Expeditionary Force. Here he describes that transfer of British troops.)

By EDWARD KENNEDY
(Associated Press Staff Writer.)

ATHENS, April 8—(AP).—A great British army, equipped with the best weapons the combined industries of the British Empire and the United States could provide, is spread over a large part of the Greek Peninsula ready for a major test with the Germans.

This expeditionary force, landed here with negligible losses compared with the extent of the operation, is composed of the pick of the Army of the Nile—the powerful military machine Gen. Sir Archibald Wavell assembled in Egypt the past year and sent on a victory sweep against the Italians through eastern Libya.

Supplementing this army, which has come to Greece prepared to profit by lessons Britain learned at Dunkirk and in Norway, is a battle fleet enjoying absolute mastery of the Mediterranean.

Although the Royal Air Force has been operating in Greece since Italy launched her invasion last October, the first ground units did not leave Egypt until March 10.

In the interim, vast quantities of stores, including food supplies for the Greeks, were convoyed across the Mediterranean.

Many of the supply convoys and the troop convoys which followed were attacked by planes, but losses were remarkably small.

My trip across apparently was typical. We set out from an Egyptian port with heavily laden British freighters, shadowed by a reconnaissance plane which was out of sight but whose drone was picked up by

CONVOY'S ONLY LOSS

(Continued on Page 2, Column 2)

Greeks Evacuate A Million

Clear North To Avoid Tragic French Mistake

LOS ANGELES, April 8—(AP). — Capitalizing on French errors, Greece quietly has evacuated 1,000,000 men, women and children from the Macedonia-Thrace theatre of war, President Spyros P. Skouras of the Greek War Relief Association of America reports.

Skouras called this the greatest, most dramatic wholesale evacuation in history.

Over night, cities of 50,000 population were drained of civilians and became ghost cities.

Northern Greece thus was vacated to its soldiers before the Nazis tried to move in. Greek fighting men were not hampered by demoralized civilians, as French troops had been.

GREEKS EVACUATE

(Continued on Page 2, Column 3)

March Weeks Cost 94 Ships

Toll In 2 Periods Average 150,000 Tons Each

LONDON, April 8 — (CP). — Failure of overdue ships to turn up sent British, Allied and neutral shipping losses for two of the past five weeks to approximately 150,000 tons each—heaviest toll of 1941 in the Battle of the Atlantic—authoritative sources declared oday.

The average weekly loss of shipping during March was placed by the Admiralty at 98,000 tons.

Amended losses for the week ended March 2 listed 30 ships totalling 150,700 tons—the biggest loss of any week this year. For the week ended March 16 amended losses were given as 27 ships of 146,098 tons.

Losses declined during the week

MARCH WEEKS

(Continued on Page 2, Column 3)

The Weather

The Examiner Barometer
Noon - - 29.55

Peterborough Temperatures
To-day:
Night low - 26
Noon - - 57
Yesterday:
Highest - - 60
Lowest - - 37
One Year Ago:
Highest - - 48
Lowest - - 35

Weather Forecast:
Lower Lake Region and Georgian Bay —Moderate easterly winds; fair and mild to-day and Wednesday.

Northern Ontario — Fair and mild to-day. Wednesday: Partly cloudy; a little cooler, with light showers in north portion.

Ottawa and Upper St. Lawrence Valleys — Moderate winds; fair to-day and Wednesday; not much change in temperature.

Lake Superior — Moderate winds; partly cloudy to-night and Wednesday, with light showers in western and northern districts; becoming somewhat colder on Wednesday.

Kenora and Rainy River — Moderate winds; mostly cloudy to-night and on Wednesday, with occasional rain; not much change in temperature.

Western Provinces — Comparatively mild, cloudy and cool, with some rain.

Sun—Rises at 6.46 a.m., Sets 7.53 p.m.

Hun Drive Wedge To Aegean Across Western Thrace, But Main Struma Forts Hold

Yugoslavs Move Back On Greek Flank Baring Vardar Hinge

ATHENS, April 8—(AP).—Yugoslav troops fighting in southern Serbia have withdraw, exposing the left flank of the Greeks who, nevertheless, are "defending the fatherland inch by inch," the Greek General Staff reported today.

A General Staff communique said: "Yugoslav troops fighting in southern Serbia withdrew, uncovering the left flank of our troops who were heroically fighting on the border line.

"Despite this, our soldiers continue to fight with great self sacrifice, defending the fatherland inch by inch."

(The extent of the menace to the Greek left flank—hinged at the juncture of the Greek, Bulgarian and Yugoslav frontiers—was not explained immediately.

(However, the Germans have been driving into southeastern Yugoslavia toward Skoplje and the Vardar River, and a general withdrawal of Yugoslav forces from the frontier mountains in this sector might open to the Germans the broad Vardar Valley. It runs south of Salonika, cutting behind the present Greek defence system along the Struma.)

Main Lines Hold

The Greeks earlier announced the loss of two border forts in the Struma Valley and evacuation of Western Thrace, but said the main Struma defences were unbroken.

Withdrawal of "weak screening forces" from Western Thrace and Greece's frontier with Turkey was described by the High Command as "in accordance with our plan, and to avoid useless sacrifices."

That made the narrow, mountain-rimmed valley of the Struma River from the Bulgarian frontier to the Aegean Sea Greece's front line, and fort after fort there was reported to have stood off hard-driven attacks by German bombers, tanks and infantry.

Clusters of parachute troopers were reported dropped from German planes behind the Greek lines, but these were being captured, a Greek spokesman said.

British Imperials on the Job

The Greeks, whose defence positions were being strengthened by a steady stream of British Imperial forces, including veterans from the army of the Nile, reported counter-attacks of their own, said bayonet charges and hand-to-hand fighting left German dead heaped before the strong points they attempted to capture.

Forts Istinbey and Kelkaya, outposts of the Greek defences just south of the Bulgarian frontier along the Struma valley, were the

YUGOSLAVS MOVE BACK
(Continued on Page 8, Column 2)

Sarajevo Set Aflame, Nazis Find Fierce Resistance In North

BERNE, Switzerland, April 8 — (AP)—Advices received by the Yugoslav legation here today confirmed earlier reports that Yugoslav forces had captured Scutari, Albania.

Reports received by telephone from the Yugoslav government's new headquarters at Vranje in the Serbian mountains also said the Italian town of Zara, on the Dalmatian coast, had fallen to the Yugoslav army.

Advices said Yugoslav troops after taking Scutari were smashing further south into Albania in an attempt to co-operate with the Greeks in squeezing the Italians out of Albania.

A telephone conversation was held just before noon with Yugoslav government officials, it was said. Vranje is a small resort near Carak on the railway line between Belgrade and Sarajevo.

Through to Aegean

Hitler's armored legions were reported to have gained a foothold on the shores of the Aegean Sea today, driving between Greece and Turkey after sweeping 50 miles southward across Western Thrace against intentional light resistance.

At the same time, the Germans claimed their mechanized forces, operating from bases in Rumania, Bulgaria and Hungary, had penetrated 30 miles into Yugoslavia in some places in the wake of an air attack.

There were no indications, however, that the Nazis had captured

SARAJEVO SET AFLAME
(Continued On Page 8, Column 1)

MORE ABOUT—

Hun Ruse

Continued from Page 1

being waged over Skoplje and other cities and that Yugoslav troops were fighting valiantly against superior German forces.

Apparently Yugoslavia was getting the heaviest fighting since the battle of France.

Dead Pile Ravines

Several ravines are heaped with German bodies and dozens of smashed tanks and armored cars, dispatches from the front said.

In one valley, these accounts said, the Greeks let the Germans advance some distance without opposition and then opened with heavy artillery and machine-gun fire from the forest and nests concealed on hillsides.

This column was nearly destroyed, the dispatches said. Those who survived fled.

In the hills around Nevrokopi there was a pitched battle which at first went against the Greeks but later was reported to have turned in their favor.

The German drive in the Struma region did not take the defenders by surprise, dispatches said.

Persons crossing the frontier from Yugoslavia said the German column which crashed through the Struma was very large and for days before the attack soldiers, vehicles and supplies had rolled through the valley to the frontier.

R.A.F. Out Raiding

ATHENS, April 8 —(AP)—British planes raided the Struma valley area of Bulgaria Sunday night, starting a fire in the railway station at Gorni Dsumaya and attacking a railway and road junction at Simitli, a British communique said today.

A motor transport convoy and troop concentrations were hit at Simitli, and another motor transport convoy was machine-gunned at Petrich, the communique said.

Yesterday the R.A.F. attacked a large motor transport concentration near Strumica, about 18 miles from the Bulgarian frontier in southeastern Yugoslavia.

(It was announced in London Monday that the R.A.F. heavily attacked Sofia, capital of Nazi-held Bulgaria, Sunday night.)

Italians Routed

With the Greek Army on the Albanian Front, April 7—(Delayed) —(AP)—A fierce Greek attack today drove the Italians from important fortified positions, and operations continued tonight against strongly-entrenched Alpini battalions.

The Greek successes were achieved in an area where the Italians had devoted four months to preparing concrete and steel blockhouses with extensive minefields and heavy artillery emplacements.

MORE ABOUT—

Convoy's Only Loss

Continued from Page 1

instruments.

We expected an attack, and it came an hour before nightfall, as three German bombers appeared, swooped low and dropped torpedoes which went at least a mile wide of their mark.

I was in the sailors' mess delivering a talk on my experiences as a war correspondent at their request when the alarm sounded.

Within a few seconds, the decks were cleared and every man was at his post with helmet and lifebelt on.

By the time I reached the bridge, our guns were cracking with a recoil that shook the ship as it zigzagged constantly.

Half an hour later, three other planes attacked, flying into a barrage being put up by four warships. Six big bombs landed not far from the largest vessel in the convoy.

One plane broke formation and scooted off, apparently damaged in the wing. It is problematical whether it ever reached its base.

Three more raiders came over at dusk and loosed torpedoes which failed to take effect. During the night a submarine was suspected to be nearby, and convoying warships dropped depth charges.

By dawn, the convoy was carefully picking its way through minefields in Greek territorial waters, and the rest of the trip was uneventful. The only casualty was a canary aboard our vessel, which apparently died of fright.

Much of the army equipment landed in Greece is glistening with newness, but there are also some of the tanks used in the Libyan campaign which since have been reconditioned.

A number of United States-made planes also are waiting to be tested in combat in this area.

Gen. Wavell remains in Egypt in supreme command of all operations in the Middle East.

MORE ABOUT—

Kiel Sub Bases

Continued from Page 1

Southwest Scotland (possibly Glasgow). A town in Southeast Scotland also was attacked.

Liverpool bore the brunt of raids on northwest England, though early reports said casualties were not heavy.

London had its first bombing in 16 days—the first high explosive to fall hitting near a hospital for the aged, killing one patient and injuring two others.

The capital had a six-hour alert, ending at 5 a.m. (midnight E.D.T. Monday), as single aircraft roared over the city from time to time.

A east coast town was subjected by low flying raiders to fire bombs which destroyed many buildings. Casualties were said to be "surprisingly few."

A high explosive bomb which hit a hall in a west Scottish town caused a number of casualties, including 20 killed.

Today, the Strait of Dover was clear, and the French coast could be seen from England.

MORE ABOUT—

U.S. Sends Britain

Continued from Page 1

Navy under the lend-lease program and also would undertake repairs to British war vessels.

"Efforts are being made as rapidly as possibly to establish a suitable uniformity in naval equipment," he said in a statement, adding that the purpose was to expedite purchases and repairs.

Forrestal is the latest of a growing number of government officials and other representatives of the administration to undertake personal missions to Britain.

Navy officials said one of the chief objectives of Forrestal's trip would be to see if some method could be found by which the British could use more American naval weapons and other equipment not standard in their navy.

For example, officials said the British use guns of different calibre than those of the United States Navy but if they would agree to take both guns and ammuniton which the navy has already on hand, it would greatly expedite furnishing of such aid.

MORE ABOUT—

Greeks Evacuate

Continued from Page 1

Speeding into battle, they did not have to share narrow highways with men, women and children frantically seeking a refuge.

Skouras, talking with reporters after his arrival from New York last night, said Greek diplomats in Washington just had received this information from Athens and had authorized him to release it.

MORE ABOUT—

March Weeks

Continued from Page 1

ended March 23 to 17 ships aggregating 59,141 tons, the Admiralty report said, and went up against the following week of March 30 to 20 ships of 77,575 tons.

The breakdown of losses for the week ending March 30: British, 13 ships, 58,870 tons; Allied, five ships, 14,975 tons, and neutrals, two ships 3,730 tons.

In the same week, the Axis claimed 199,000 tons sunk, the Admiralty said.

Cheers For Duce

ROME, April 8 —(AP)—A crowd cheered Mussolini and brought him twice to his balcony today in a demonstration intended to show Italian enthusiasm for the new war against Yugoslavia.

Wreckage At Sea

Norfolk, Va., April 8 (AP)

NAVAL authorities reported that occupants of United States navy planes had sighted at sea about noon today the wreckage of a big naval patrol bomber missing since yesterday morning, with 2 officers and 8 men aboard.

The patrol plane, a PBY 1, left here at 9:35 a.m., EDT, yesterday for the naval air station at Quonsett, R.I., on a transfer flight. It was scheduled to make the trip in four hours.

Demand Is Made For Increase In Pay For Men

About thirty men, consisting of sawmill employees, truckers and yard men at the Peterborough Lumber Company plant on Monaghan Road delivered a demand for higher wages to the company officials on Monday afternoon and went on strike at eight o'clock this morning.

The demand, written as a letter and anonymous, was accompanied by a circular petition signed by the men. The letter pointed out that owing to increased cost of living and higher rents, an increase in wages was imperative. They asked for a general increase of 7½ cents an hour with a request that a reply be forthcoming by Wednesday morning, as many of the men had other jobs to go to.

Only one man from the plant itself accompanied the strikers, and this morning, Gordon Munro, and Vince McCabe, plant superintendent met the strikers and explained the position the company was in at the present time. They said also that a general raise in wages could not be given and if the men had other jobs paying more money they were quite at liberty to take them. At the same time it was learned that the company was ready and willing to give consideration to individuals whose ability and length of service justified an increase.

Most of the men affected have only been with the company for about six months and are more or less seasonal employees.

At noon several of the strikers reported for work so that at the present time not more than twelve or fifteen are out, and some of those may be returning for work in the morning.

None of the strikers were available when a reporter visited the plant but it was reported that one man said, "We went on strike and now we're fired," but this statement hardly fits in with the statement of company officials, who claim they are ready to discuss individual problems with any man, but not a general increase at this time.

It was learned that the company gave increases in pay to many of their employees last December, and have considerable work on hand so that employees are assured of fairly steady employment. The plant itself is operating normally today and all of the trouble is expected to be ironed out by Wednesday at noon.

LINDSAY

Highway Crash Brings $33 Fine

LINDSAY, April 8.—(ENS)—An accident occurred early Sunday morning near Reaboro, on No. 7 Highway, which had its culmination in the police court Monday. A car containing Orville Stinson, a man named Cosh, Norman Kimble and a married woman, all of Bobcaygeon, left Peterborough for Bobcaygeon around midnight Saturday. When in the vicinity of Reaboro, Stinson who was the driver, took the wrong side of the road and drove some distance with the wheels on the left side running on the shoulder. The car collided with a cement culvert and turned upside down. The occupants were dumped into the water. Cosh, who was the owner of the car, came to Lindsay and notified Traffic Officer Broughton that he was driving at the time of the accident. It transpired, however, that Stinson was driving.

The car was wrecked beyond repair and the woman and Norman Kimble were removed to the Ross Hospital. The woman, who sustained cuts and bruises, was shortly afterwards released, but Kimble was detained as the tendons in his wrist were severed. Monday in police court Stinson pleaded guilty to reckless driving and of not being the holder of a driver's license. He pleaded guilty to both counts and fines and costs totalling $33.80 were imposed.

A Liquor Raid

A few weeks ago the provincial police raided the residence of H. Webster, a retired business man of Lakefield. He later pleaded guilty in Lindsay police court to illegal possession. His counsel, I. C. Strach-residence was also declared a public place. Two weeks ago the provincial police renewed their visit and seized more liquor. Webster appeared before Magistrate Gee Monday to face a second charge of illegal possesion. His counsel, I. C. Strachan of Toronto, was not present, however, and the case was adjourned until April 16.

Shoots 3 Wolves

A pack of eight wolves, which have been killing deer in the Bobcaygeon district during the past few weesk, now number only five. According to Game Overseer Hodgson Howard Baptie, who resides in the Nogie's Creek district is responsible for killing three of them on the week-end. He came across the wolves in the vicinity of his barn.

While operating his wood sawing machine on the week-end at the home of Mrs. Herbert McNeill, near Janetville, Leslie Wright was the victim of a serious accident. He was placing a log on the cutting table when it was pushed forward by a helper, bringing Wright's hand in contact with the saw. The member was terribly mutiliated, and the fingers badly cut and mangled. The injured man was taken to Ross Memorial Hospital.

Matsuoka In Moscow

LONDON, April 8 — (AP). — Japan's Foreign Minister, Yosuke Matsuoka, went to the Kremlin today after his arrival here from Berlin and was received by Vyacheslaff Molotoff, Soviet Premier and Foreign Commissar.

Rev. T. J. Floyd President Of Ministerial

The Peterborough Ministerial Association met in the Y.M.C.A. on Monday at 10 a.m., Rev. C. C. Boyter, president, in the chair. Present were Revs. W. A. Filer, H. L. Roberts, Dr. E. W. Young, F. W. Craik, V. E. R. Zufelt, M. E. Rowland, Adjutant Norman Buckley, J. H. Sutcliffe, T. F. Floyd and George Murray.

Rev. H. L. Roberts conducted worship.

The program for the Lenten services was arranged as follows: Tuesday, Murray street, Dr. E. W. Young; Wednesday, St. Paul's, Rev. H. L Roberts; Thursday, Knox, Adjutant N Buckley; Good Friday, St. Andrew's, 10:30, Rev. J. H. Sutcliffe.

A letter was read from Miss Frances Clark of the Daily Vacation Bible School saying that the department workers are available for this year's school if a leader can be secured, and a place for meeting. Rev. J. H. Sutcliffe said that a young man with Normal School training was available. It was decided that the offerings at the Lenten services after the expenses were paid should go to the school, as also the entire offering at the Good Friday service.

The secretary read replies from three social service secretaries, Rev. J. R. Mutchmor of the United Church, Rev. J. B. Thompson of the Presbyterian, and Canon Judd of the Anglican, relating to the widespread sale of indecent literature. Adjutant N. Buckley, Dr. E. W. Young and Rev. T. J. Floyd were appointed to deal with the matter.

Elect Officers

The nominating committee reported a slate of officers for 1941-2 as follows: President, Rev. T. J. Floyd; vice-president, Adjutant N. Buckley, secretary, Dr. E. W Young; corresponding secretary, Rev. Morgan Rowland; treasurer, Rev. J. H. Sutcliffe

Dr. E. W. Young was the speaker for the day His subject was John Buchanan's book, "Memory Hold-The-Door." In this widely read book he said, we see memory at work, it is a record of impressions made on the author's mind by the various influences of his life. Dr. Young confined his thought to the influences that made this remarkable man what he was.

The first influence was that of wood, water, and hill. He was born in a manse in Fifeshire on the shores of the Firth of Forth. There are woods in that country through which he roamed as a boy. In the summer he went from one relative's home to another in the counties of Edinburgh, Lanark and Peebles. Here afe great hills, moorland and heather over which he roamed through the long days. He transfererd the fairy tales of the books, and the stories of the Bible to the woods in Fifeshire, and the hills of Tweedside. His childhood memories are stored with recollections of tiny nooks, woodland and hill. He became as a boy an expert climber and fisher, and spent much time out of doors. These instincts were never quenched, and in the later life he returned to these old haunts and revelled in them just as he did when a boy.

The second formative influence was that of the various classes of people he met as a boy. In his father's congregation there were a number of retired sea captains and sailors. He was freely admitted into their homes, and listened to their talk as they discussed their voyages in distant lands. As he roamed the Cheviot and the Pentland hills he met the shepherds and their families, he went with them to the markets and knew the prices of cattle. He knew the habits of sheep, cows and wild birds. By association with these humble people his outlook on life was broadened, and his imagination stimulated.

The third influence was that of his home circle. He describes family prayers at home and in his relatives' homes. These seasons are fragrant in his memory. His reverence for holy things never left him, and no matter what company he was in, whether at Glasgow or Oxford universities, in Parliament, in South Africa or in France he was always a defender of the faith. Strange to say the schools he attended as a boy had little influence on his life. He learned little from school books. Nature and home life moulded the personality of growing youth.

Minister Of Old School

There is much religious faith in the book, his father's life and work are affectionately treated. He was a minister of the old school, deeply versed in Scottish love, and an able defender of the Calvinistic faith. He had no sympathy with the later views on Bible criticism or theology. He did not possess however the Calvanistic temper. He preached conversion, and a simple practical gospel. At Presbytery and assembly he was generally in a minority, but that troubled him little. Lord Tweedsmuir had a deep knowledge of religious literature. He read the Bible daily in his youth, and kept up the practice in later life. He knew Bunyam's Pilgrim's Progress, and the Holy War so well that he said if the manuscripts were lost he could replace them word for word.

Rev. W. A. Filer invited the ministers to his Induction service in All Saints' Church on Friday, April 18 at 8 p.m. when the Primate of Canada, Archbishop Owen will preside at the induction. Special seats will be allocated for the local clergy.

Record Letter

OAK BLUFFS, Mass., April 8 (AP) —Trixie, a rabbit hound, gave birth to 15 pups, creating what her owner said today was "a record—at least for these parts."

MELBOURNE—(CP). — No, not coals to Newcastle. Australian army authorities in North Africa have cabled for large quantities of Australian sand for filtration of drinking water.

Market Quotations

Cheese, Produce and Livestock

ONTARIO GRAIN

Approximate prices track shipping point.—Wheat, 84 to 86c; oats, 34 to 36c; barley, 48 to 50c; corn, 63 to 66c; rye, 56 to 58c; buckwheat, 54 to 56c; malting barley, 59 to 61c; milling oats, 35 to 38c.

Basis track, Fort William.

TORONTO FEED PRICES

Following are approximate prices quoted for feed in ton lots, packed in bags, on track, Toronto. Bran, $28; shorts, $28; middlings, $29.

MONTREAL PRODUCE

MONTREAL, April 8 — (CP). — Produce market prices here Monday, as reported by the Dominion Department of Agriculture, follow:

Butter. — First-grade creamery prints, jobbing price, 35 to 35½c; first-grade solids, jobbing price, 34½ to 35c. Quebec No. 1 pasteurized, regraded, wholesale price, 33¾c; Quebec, No. 2, regraded, 33¼c. Receipts: 414 boxes.

Cheese.—Western white and colored, wholesale price, for local trade, 14½c. Receipts: Nil.

Eggs.—Graded shipments in used free cases. Selling at: A-large, 22½c; A-medium, 21 to 21¼c; B, 19½ to 20c; C grade, 18c. Receipts: 637 cases.

Potatoes—Whites No. 1, 75's, 50 to 60c; No. 2, 25 to 40c; N.B. Mountain No. 1, 75's, 60 to 70c; P.E.I. Cobblers, No. 1, 75's, 75 to 80c; P.E.I. Mountain, No. 1, 75's, 80 to 90c; Florida Reds, crates, No. 1, $2.25.

FRUIT AND VEGETABLES

TORONTO, April 8 — (CP). — Wholesale fruit and vegetable prices were unchanged today.

TORONTO POULTRY

TORONTO, April 8 — (CP). — Wholesale poultry prices were unchanged here today.

TORONTO PRODUCE

TORONTO, April 8 — (CP). — Produce prices (Dominion Department of Agriculture) today were:

Eggs.—A-large, 23c; A-medium, 22c, A-pullets, 21c; B, 20c; C, 19c.

Churning Cream, wholesale.—No. 1, lb. 37c f.o.b., 40c delivered; No. 2, 34c f.o.b., 37c delivered.

Butter, wholesale.—First grade solids, 33¼ to 33½; second grade solids, 31¾ to 32¾c.

Mill Feed, wholesale.—Bran, $28; shorts, $28; middlings, $29.

TORONTO CHEESE

TORONTO, April 8 — (CP). — Wholesalers were quoting large government grade cheese today at 15¾c, unchanged.

Wholesalers offered cheese to retailers at: New, large, 16½c; triplets, 16¾c. Old, large, 22c; medium, 21½c.

MONTREAL POULTRY

TORONTO, April 8 — (CP). — Poultry prices per pound today: Chickens, milkfed, Grade A, 28½c; B 26½c. Fresh fowls, 22c. Turkeys, A, 30c; B 28c; C 25c. Duckling, Brome Lake, A 24c; domestic, 22c. Geese 18-19c.

BACON-HOG PRICES

TORONTO, April 8 — (CP). — Influenced by the Ottawa announcement yesterday the United Kingdom would buy more Canadian bacon and by the high prices attained yesterday in United States hog markets, the majority of Ontario bacon-hog markets reporting today showed an increase. A report circulated on the local livestock market that hog prices on a live basis at Chicago would be pegged at $9.

Stratford, Kitchener and Brantford today reported dressedweight up 25 cents at $10.75 plus transportation. Dressedweight was up 15 cents at London at $11 delivered and 10 cents at Peterborough at $10.75 plus transportation. Dressedweight were unchanged at Barrie at $11, unchanged at Chatham, and unchanged at Hull at $10.70 plus transportation.

Liveweight was unchanged at Chatham at $7.50.

BUFFALO LIVESTOCK

BUFFALO, N.Y., April 8—(AP).—Hogs, 100; little done; few good and choice 190 to 220 lbs., $9.10; similar weight trucked-ins, $8.75 to $8.85.

Cattle, 100; cutter and common cows, $5.60 to $6.65; canners, $4.65 to $5.35; lightweight sausage bulls, $6.40 to $7.

Calves, 100; good and choice vealers mainly $12; common and medium, $8 to $11.

Sheep, 200; good and choice lambs 83 to 90 lb. fed Westerns, $11 to $11.10.

WINNIPEG GRAIN.

WINNIPEG, April 8 — (CP). — Wheat futures prices opened unchanged and remained that way through the first half hour of trading on Winnipeg Grain Exchange today. Light domestic and mill buying provided the only activity in the dull pit.

At noon prices were unchanged. May wheat at 76¾ cents a bushel and July 78½.

A one-cent drop in wheat prices at Chicago had a depressing effect on prices here. Buenos Aires values were unchanged.

Heavy liquidation from all sides knocked more than five cents from flax prices during the first 30 minutes.

Yesterday's Quotations.

	Open	High	Low	Close	Prev. Close
Wheat—					
May	76¾	76⅞	76¾	76⅝	76¾
July	78½	78½	78½	78½	78½
Oats—					
May	36⅜	36⅜	36⅛	36⅛	36⅜
July	35	35	34⅞	34⅞	35
Oct.	33⅛	33⅛	33	33	33⅛
Barley—					
May	51⅛	51⅜	51	51	51⅜
July	46	48⅜	47⅜	47⅜	46
Oct.	44⅞	45⅛	44⅜	44⅞	44⅞

TORONTO LIVESTOCK

TORONTO, April 8 — (CP). — Cattle trade was active on good steers and heifers and slow on other grades with prices generally steady up to mid-session on the Livestock Market here today. Veal calves and sheep were steady. No prices was established for hogs. There were no sales of Western lambs. The cattle holdover from Monday was 550 head.

Receipts reported by the Dominion Marketing Service were: Cattle, 860; calves, 420; hogs, 960; sheep and lambs, 800.

Prices in the cattle section were: Weighty steers, $8.35 to $9.35; butcher steers, $7.50 to $8.75; butcher heifers, $7 to $8.50; butcher cows, $4.75 to $6.50; canners and cutters, $3 to $4.50; fed calves, $8.75 to $10; and bulls, $5.50 to $6.50.

Veal calves sold at $11 to $12 for choice, with a few tops at $12.50 and common light selling downward to $6.

Spring lambs sold at $9 to $14 each.

Sheep sold at $3 to $6.

Hogs closed previously at $11.25 to $11.40 dressedweight at yards or plants, with the bulk of sales at $11.25 to $11.35 and $8.50 liveweight at yards.

Representative Sales:

Heavy Steers—3, 1320 lbs. $9.50; 2, 1130. $9.25; 5, 1112, $9.10; 9, 1170, $9; 7, 1095, $8.75; 17, 1090, $8.50.

Light Steers—13, 960 lbs. $8.75; 15, 920, $8.50; 15, 1020, $8.40; 18, 830, $8.25; 13, 820, $8.15; 10, 879, $8; 3, 940, $7.85.

Heifers—2, 965 lbs. $8.65; 6, 880, $8.60; 20, 880, $8.50; 9, 860, $8.35; 7, 1010, $8; 4, 900. $7.25.

Cows—2 1000 lbs., $7; 4, 1250, $6.75; 7, 1220, $6.50; 4. 1150, $6.25; 2, 1140. $6; 2, 1120, $5.75; 4, 1020, $5.50; 10. 1090, $5; 16. 980, $4.50; 5, 1120, $4; 1, 730, $3.25.

Bulls—1, 1120 lbs. $6.75; 2, 1620, $6.50; 3, 1550, $6.25; 1. 1090, $5.

Fed Calves—3, 450 lbs. $9.75; 7, 660, $9.50; 2, 690, $9.25; 8, 600. $9.

Stores—22, 320 lbs. $7.90; 9, 550, $7.75; 38, 520. $7.60; 13, 490, $7.50; 32, 680, $7.35; 2, 625, $7.

Veal Calves—14, 205 lbs. $12.50; 18. 210, $12; 25, 202, $11.50; 2, 285, $11.25; 29, 183, $11; 22, 186, $10; 2 164, $9; 4, 138, $8; 9, 110, $7; 4, 100, $6.

Sheep—17, 154 lbs. $6; 1, 110 $4.50; 1 110, $4; 1, 120. $3; 2, 100, $2.50.

Lambs—26, 100 lbs. $11; 163, 102, $10.50; 4, 90, $10; 25, 112. $9.50.

Spring Lambs—4, $13 each; 4, $12 each.

DRIVERS ARE WARNED

Provincial Constable Archie Grayling at Havelock has declared war on motorists who drive with only one head light burning and other folk who are not careful about having their tail light going. He reports a large number of "one-eyed" drivers in the district and warns that the offenders will be brought into court. An information has already been laid against one man whose car had only one head light and no tail light.

CORPSELESS COFFIN

WELLINGTON, N.Z. — (CP). — After a spectacular mystery over the finding of a coffin in an unmarked grave it was discovered the coffin never had a body in it.

Toronto Stock Exchange

Biggar & Crawford

	High.	Low	3.00
MINING			
Mining Corp.	80	78	78
MacLeod Cock.	185	180	180
Moneta	47½	45	45
McKenzie Red	106	—	—
Madsen	64	62	62
Macassa	385	380	380
McIntyre	49½	48	48
McWatters	20	—	—
Nabob	25	—	—
Noranda	54¾	53¾	53¾
O'Brien	65	62	62
Okalta	51	50	50
Omega	16	—	—
Pend. Or	150	—	—
Perron	150	145	145
Pioneer	220	—	—
Pamourt	125	—	—
Premier	90	—	—
Preston	305	295	295
Pickle Crow	265	260	260
Paymaster	23½	—	—
Powell Ryn	72	70	72
Reno	13½S		—
Sand River	4-6	—	—
St Anthony	10	—	—
Sherritt	69	68	68
Chrom M & S	16B	—	—
Siscoe	62	60	60
Sladen	25	—	—
San Antonio	235	223	223
Sud Basin	115	—	—
Sullivan	60-63		—
Sylvanite	260	250	250
Teck Hughes	305	—	—
Ventures	335	—	—
Waite Am	300-330		—
Wright Har	560	555	555
Upper Can	192	173	178
Uchi	17	—	—
INDUSTRIAL			
Abitibi	65-75		—
Abitibi Pfd.	7	6	6
B. A. Oil	17½	17¼	17½
Brazilian Tract.	5⅜	5⅛	5½
Bell Telephone	156	155½	155½
Burlington Steel	8½B		—
Canada Malting	35½-38		—
Can. Car & F.	6¾	—	—
Can. C. & F. Pfd.	21¾	21½	21½
Can. Canners	5-6	—	—
Can. Can. "A"	19¼-20		—
Can. Can. "B"	9-9¾		—
Can. D. & Dock	215	—	—
Can. Pacific	5½	5⅛	5⅛
Can. Idn. Alc. A	2-2½		—
Con. Paper	3⅛	3	3
Con. Min. & S.	35½	34½	34½
Consumers Gas	133	—	—
Dist. Seagrams	21	20¾	20¾
Dom. Fdys & S.	18¾	18½	18½
Dom. Bridge	25	—	—
Dom. Stores	5	—	—
Fanny F. Candy	25¾	—	—
Fleet Aircraft	3¾	3¾	3¾
Ford of Can. "A"	15½	—	—

Today's Quotations Hogs and Grain

TUESDAY, APRIL 8

Canada Packers quote:

Hogs.—$10.75 plus transportation.

Sows—No. 1, 7c; No. 2, 6½c, plus transportation.

Calves—11c top.

Eggs—A-large, 17c; medium, 15c; pullets, 13c; C, 12c.

Cream—No. 1, on truck, 38c; delivered 39c.

Mill Feed, wholesale. — Bran, $27.50; shorts, $27.50; middlings, $29.

Cash price for grain as furnished by Quaker Oats Co.: No. 1 wheat, 85c; No. 2 wheat, 83c; No. 3 wheat, 81c; milling oats, 38c.

Dewart Bros. quote: No. 1 wheat, 85c; No. 2 wheat, 83c; No. 3 wheat, 81c; oats, 35 to 40c; barley, 55 to 60c; rye, 50c; buckwheat, 50c; delivered in Peterborough.

Obituaries

MRS. ROBERT MOORE.

WARSAW, April 8 — (ENS). — Mrs. Robert Moore died at her home in Warsaw about 3:30 a.m. on Friday after a lingering illness.

The late Mrs. Moore, formerly Hattie J. Hamblin, was 71 years of age, and was born in Warsaw in the house now occupied by the Misses Crowe, almost opposite that in which she died. She lived all her life in or near Warsaw.

She married Robert Moore and lived in the village for four years, then moved to the farm now occupied by her son Everett. After 17 years Mr. and Mrs. Moore and family moved to the farm where her son Percy now lives, and lived there 17 years. Twelve years ago they moved to Warsaw to the home where she died. To Mr. and Mrs. Moore were born ten children. Those who survive are Mrs. Charlotte Cooper, who lives at home, Elsie, Mrs. Clifford Ritchie of Sudbury, Percy on the old home near Warsaw in Dummer, John in Asphodel, Allen and George in Peterborough, and Roy at home.

Mrs. Moore was a member of the Methodist Church until union, then of the United Church. From the time she was old enough to do so, she taught in Sunday School and taught the Bible Class in Warsaw for a long time. She was very active in Church work, and was president of the W.M.S. for several years. She taught in Cottesloe Sunday School when she lived near there.

Besides her husband and children, Mrs. Moore leaves three brothers, George Hamblin, Warsaw, Harold Hamblin, Peterborough, and Roy Hamblin in Dande, Man.; four sisters, Mrs. T. W. Oke, Port Credit, Mrs. Jerry Marshall Stirling, Mrs. George Reynolds, Dande, Man., and Mrs. William Bartindale, Conquest, Sask. There are twenty-six grandchildren.

Funeral service was held at the house on Sunday afternoon.

Mrs. Moore had been confined to her bed practically since she and Mr. Moore with all their family, except Mrs. Ritchie, celebrated their golden wedding.

SALLY'S SALLIES

Registered U. S. Patent Office

Distributed by King Features Syndicate, Inc.

Don't hold your head so high that you can't see where your feet are going.

HERE'S WHAT YOU NEED TO RELIEVE THAT COUGH

Here's a quick and pleasant way to get relief from those annoying coughs and throat irritations which so often come with a cold. The minute you feel the least sign of scratchiness or throat-tickle, start with Ayer's Cherry Pectoral. Take a spoonful at once. Feel it soothe the irritated throat membranes—ease discomfort. In just a few minutes you should enjoy remarkable relief! Ayer's Cherry Pectoral with the good wild-cherry flavor is pleasant to take, and may be used as needed because it does not upset the stomach. Ask for Ayer's Cherry Pectoral at your druggist's.

AYER'S CHERRY PECTORAL
IN HOUSEHOLD USE FOR 100 YEARS

FARM PROBLEMS DISCUSSED AS HOPE TOWNSHIP FARMERS MEET

Seek To Form Branch Of Federation

CANTON, April 7. — (ENS).— Hope township farmers met Monday evening at Canton Community Hall under the chairmanship of Reeve W. R. Prouse. Despite the spring break-up on the roads a fair turnout was present to discuss numerous agriculture problems.

In view of some school sections not having representation present, organization of the township as a federation of agriculture unit was limited to appointing a director from each school section.

A. E. Summers, Durham county agricultural representative, spoke briefly.

Every spring farmers become interested in fertilizer problems and the manner in which to settle it. Soil tests, he said, would show the need of the required fertilizer. Ten or a dozen samples should be taken preferably in the autumn. He described the manner in which the samples should be taken from the top six inches of soil, correctly dried and submitted to the Ontario Agricultural College at Guelph.

The discussion included the merits of respective fertilizers.

Referring to the seed problem Mr. Summers suggested discarding grain germinating less than sixty per cent.

A soy bean field test will be conducted in Hope township this year, Mr. Summer announced.

Egg Grading.

Speaking on egg grading Mr. Summers said new regulations would not interefere with egg routes. The only difference is that now the farmer's name and the grade of egg must be attached to the container. None of the farmers present had egg routes it was revealed.

"What are we going to do for farm help " Mr. Summers asked. He had a number of application blanks for farm help.

"There likely will be a lot of neighbourly work this year," Mr. Summers said, suggesting the extended use of tractors by those who already own them.

President Speaks

J. F. Heyland, president of the Durham County Federation of Agriculture and Darlington county farmer, spoke.

The farmer has three jobs: production, marketing and a voice in formulating farm policies, Mr. Heyland said.

He was of the opinion marketing was neglected and though co-operative buying and purchasing would assist farmers.

Referring to formulating policies in which the farmer is affected, Mr. Heyland said he had the right to be heard, including tariff changes, price policies and labor problems. It was his contention that organized groups such as labor and capital were heeded at Ottawa because they were in a position to push their aims. In this respect the Canadian Federation of Agriculture will be an instrument to voice agriculture's problems.

The pegging of butter prices and the recent changes in milk prices were forwarded as two reason the federation should be considered.

Mr. Heyland reviewed the federation as it is constituted at present in Canada, and then referred to the county organization.

The necessity of financing the federation in a proper manner was emphasized.

One-Fifth Mill

A one-fifth mill on the farm assessment is being considered as a means of financing the federation, Mr. Heyland said. In the meantime the organizations in the county unit are contributing to the financial picture.

Women should be members of the federation, Mr. Heyland held, for on the farm as in no other business, women are a part of the organization.

COBOURG

Safety Pictures Shown To School Children

COBOURG, April 8 — (ENS). — Officials of the Ontario Safety League gave a film demonstration here yesterday to students of the public schools. Both the west-end school and the main school on George street sent their pupils to the two showings, which took place in the Capitol Theatre. The correct form of bicycle riding was shown, including the manner which riders should act while travelling on the public highways, roads, etc.

Fire prevention also came in for film lectures. Forest fires, as well as fires in the home were pointed out to the children in many cases to be the result of carelessness.

An educational comedy feature was also part of the instructive program.

DOCTORS CHECK KIDNEYS FIRST

Because they know that healthy Kidneys remove from the blood the waste matter —the excess acids and poisons, formed by the ever-changing human body as it decays and rebuilds itself. But if the Kidneys fail, illness surely follows. Backache, Rheumatic Pains, Impure Blood, Lack of Energy, Too Frequent Urination, Sleeplessness, Headaches—all may result from faulty kidneys. As a health safeguard —as a wise precaution—regulate your kidneys frequently with Dodd's Kidney Pills—for over fifty years the favorite Kidney remedy—non-habit forming. 108

Dodd's Kidney Pills

Veterans To Speak At Vimy Dinner

COBOURG, April 8 — (ENS). — The speakers for the Vimy banquet, to be held at the Baltimore Hotel tomorrow (Wednesday) will be His Honor Mayor J. D. Burnett and Cpt. Roy Wilmott. Both men are ex-service men and the veterans' gathering will be hearing "those of their own" on the anniversary of the great achievement. All veterans are invited to attend the dinner which will begin at 7.30. A large gathering is expected here by those in charge of the annual dinner.

Broken Window Brings Ten Dollar Fine

COBOURG, April 8 — (ENS). — Aftermath of a recent disturbance Earl Simple paid $10.00,, and costs, here in local Police Court on Monday. Simple was arrested by Constable Atkinson of Brighton and brought to Cobourg by Constable Don Erskine and Provincial Constable Dave Adair, who laid the charge. Simple had smashed a window and created a disturbance at the home of Mrs. George Cotton.

Easter Is Theme Port Hope Y.P.U.

PORT HOPE, April 8—(ENS). — The Easter message was the theme of the program at the meeting of the United Church Young People's Union which met Monday night.

The president, Jack Garnett, was in the chair and conducted the business portion of the meeting.

The Fellowship convener, Fern Hodgson, was then given charge of the program. A duet, "Along," was rendered by Betty McArthur and Bill Hodgson.

Easter hymns were sung and the story of the arrest of Christ was told by Betty McArthur. Doris Brooks told of the trial and death of Christ. The resurrection was dealt with by Bill Hodgson.

Personals

Miss Mary Turk of the Toronto General Hospital is spending her two weeks' vacation with her mother, Mrs. H. N. Turk, Mill street.

PORT HOPE

Dimes For Victory Box Is Stolen

PORT HOPE, April 8 — (ENS).— Port Hope police on Monday afternoon recovered a 'Dimes for Victory" box stolen from a local hotel early on Monday morning by the district's most despicable thief. The contents of the box were missing. The front had been pried off, but otherwise was undamaged by the sneak thief.

The night man reported the box was intact on Sunday evening, but on Monday morning it was not in its acustomed place. Search revealed it had been thrown away in a nearby churchyard after the contents had been stolen.

The draw was held as usual on Monday evening, with a long list of prize-winners declared.

PORT HOPE

Discount Is Offered For Prompt Payments

PORT HOPE, April 8 — (ENS).— The Board of Waterworks Commissioners announced a 10 per cent cash discount rate for prompt payment of accounts to-day. The resolution was passed at a recent meeting of the Commission.

Port Hope water rates, the Commission said, are as low as any community its size and much lower than other centres.

The Axis Bribe

ROME, April 8 (Delayed)—(AP). —The Italian Government declared today Italy and Germany promised Yugoslavia the city and port of Salonika Greece, when Yugoslav leaders, later overthrown, signed the Axis pact at Vienna.

Smashed Door In Effort To See His Wife

PORT HOPE, April 8—(ENS). — Jack McDowell's efforts to see his wife cost him $5 and costs in court Monday afternoon when Magistrate W. A. F. Campbell found him guilty of damaging George Williams property by smashing down a door. The accused claimed he had attempted to see his wife on different occasions to effect a reconciliation but influence had been exerted on her by other members of the family. "I admit my nerves got the best of me," he told the court, stating he pushed the door when refused admittance.

George Williams, McDowell's brother-in-law, said he came to the door between two and three o'clock in the morning and was told he could not see his wife. Lawrence Williams, a neighbor, told the court, "I was awakened between two and three in the morning by someone hammering on a door. I waited a few minutes and raised a window at the front of the house. Mr. McDowell said he wanted to get the party next door."

"I closed the window and thought that he would go away," Williams continued. "The next thing I heard was a crash and Mrs. George Williams called for help." Dressing, Mr. L. Williams went next door, where he testified he found "the lock had been forced and a splinter broken off the door jamb."

James Wishart, who is also McDowell's brother-in-law and resides in the same terrace, related there was a commotion and he summoned the police.

COBOURG

Badminton Club Planning Dance

COBOURG, April 8 — (ENS). — The Badminton Club of St. Peter's Church, Cobourg, will hold their annual Easter dance in the gymnasium of the Parish Hall Monday evening, April 14.

This dance is one of the social events of the year for the young people of Cobourg and surrounding towns, and the committee in charge, Mrs. B. Till, Miss Maxine Roberts and Miss Grace Tait are confident this will be no exception to other year.

Tierney's orchestra, Oshawa, will be in attendance to furnish the music for dancing.

Personals.

Mr. Rupert Davidson, Toronto, and Mr. Norman Davidson, New York City, were home the past week on account of the illness and death of their father, Mr. John H. Davidson.

Port Hope Dorothys Contribute $110

PORT HOPE, April 8 — (ENS).— The "Doro.hy Spitfire Fund" committee reported on Monday afternoon that $110.40 had been received from Port Hope women interested in the fund. The sum of $26,000 is sought from Dorothys across the Dominion to purchase a Spitfire for Great Britain. In Port Hope Mrs. Dorothy Boulden was instrumental in guiding the campaign which has now turned in the splendid total of $110.40 to the headquarters staff in Montreal.

Recent supporters have been Miss F. Croll. Mrs. W. Rutter, Miss M. Curtis, Mrs. H. V. Smith, Mrs. L. Watson, Mrs. E. N. Wickett, Miss H. Smart, Mrs. D. Trew, Miss B. Bray, Mrs. C. Smity, Miss D. McElroy, Miss D. Watson, Miss D. Steen, Miss D. Matthews, Miss D. Ough, Mrs. Dorothy Bouskill.

New War Zone

BERLIN, April 6 (delayed)—(AP) —Germany declared the Eastern Mediterranean, including the Aegean, a war zone today and warned merchant shipping against entering these waters.

More Coal On Hand

OTTAWA, April 8—(CP). — Canada's coal supply in February was estimated at 1,952,051 tons, compared with 1,883,956 in the some month of 1940. Coal imports were 11.1 per cent higher at 508,412 tons.

Cobourg Council Blocks Move To Amend Market Meat Bylaw

COBOURG, April 8 (ENS) — Cobourg council held its monthly meeting in the council chamber Monday night with all members present. The agenda was full but the council had as its most important item of business, a communication from the business men's association, requesting a change in the present market by-law.

The suggested change was in the matter of the fresh meat sale at the market. The letter asked a ruling be made requiring all persons selling fresh meat to sell only that which they raised on their own farm. A second change, making it illegal for any retail butcher to sell fresh meat on the market was also asked. It was disclosed another letter bearing some 250 names had been sent to the council. This letter when read, asked that no change be made in the present market by-law.

Bone of Contention

Mayor Burnett stated this has been a bone of contention for years. In view of the fact that the council had been elected for a two-year term he would hesitate to take drastic steps. If the people did not approve any action that might be taken they would have no recourse this January. He had always felt that you can trust the people, therefore if the business men's association desired it he would be in favor of an appeal to the people on this issue. Council was in unanimous agreement with the mayor, and a motion was passed that the by-law in regard to the market would be set to a vote if the business men's association desired this.

Reporter Welcomed

At the beginning of the night's session Mayor Burnett stated he was glad to see Clerk Alex Young back at his duties. He expressed the feeling of the whole council, he said. The Mayor also welcomed The Examiner reporter to the press table on behalf of himself and council.

The various communications were read after the adoption of the minutes of the last meeting. A letter from Mrs. Irish was first regarding a falling tree which had injured her house and broken electric lead-in wires. The town men had been removing the tree at the time. It was referred to the Insurance Company.

Thomas Grieve wrote stating he could not say a transport company had improved the conditions on James street. A letter on the matter from Mr. Bell was read, stating that their head office had been informed and there would be an improvement shortly. The council moved to send a letter to the transport company seeking improvement.

Given Opera House

Mrs. Joseph Randall received permission for free use of the opera house for the presentation of a concert by the local young people, the proceeds were for the British War Victims' Relief Fund. A letter from the church hockey league asked help in securing a community rink was read. President Gordon of the league briefly stated that the league would like council to ask for a free night for the league.

Mrs. Burwash sent a letter asking that a car repair bill be paid by council. She had encountered water underneath the subway on Division street on Sunday, March 23. The engine of her auto had been damaged by the water. The bill was referred to the insurance company.

J. D. Miller, Department of Highways, wrote regarding William street subway. The department had complaints as to the icy condition there. The letter was received and filed. Mrs. Woods asked permission to use the Horse Show Park in the name of the district B.Y.P.U. for their annual picnic. The permission was granted.

St. John's Lodge sent a letter saying they were thankful for the very fine job of renovating in the lodge room. The letter was received and filed.

Residents of Burnham street asked regarding the placing of a light near C.P.R. subway. Request was referred to fire, water and light committee.

Council passed the following committee accounts: Highways and streets 439.40; public buildings and printing 552.95, police 8.50, fire, water and light 19.84, market 7.46, health and sanitation 42.50, finance of harbour 452.29.

DRAM SALE of Perfumes

COTY'S L'ORIGAN	one dram	50¢
COTY'S PARIS	one dram	50¢
EVENING IN PARIS	one dram	50¢
ASHES OF ROSES	one dram	50¢
SHALIMAR	one dram	79¢
CHANEL	one dram	85¢
TWEED	one dram	1.10
SHANGHAI	one dram	1.35

TAMBLYN

DONS EASTER ENSEMBLE

Easter is almost here and in keeping with the times your Tamblyn Drug Store gets ALL DRESSED UP in its FINERY and like you—squares its shoulders and SAYS—Here I am—Look me over—Do I not look LOVELY? —Are not the shades I wear BECOMING? Isn't my PERFUME GRAND? And we too, just like you—when all dressed up, have a satisfying feeling of ATTRACTIVENESS and WELL BEING. True your Tamblyn Store loves to get ALL DRESSED UP and unquestionably we FEEL BETTER but really our object is to show you the help we can be in your SEARCH for just the LAST TOUCHES you require to produce that APPEALING BEAUTY, HEALTH and ATTRACTIVENESS and as those AIDS include distinctive PERSONALITY RECOMMENDATIONS we know you will appreciate a call on us as we have—THE NEWEST—THE SMARTEST—THE BEST —THE FRESHEST and at prices which will appeal and we believe we substantiate that claim in our list of Easter

Suggestions and Bargains for the Balance of the Week

KODAK Brownie Reflex

As illustrated 7.35

Films for the Holiday

Send overseas the pictures of the family at Easter.

Try our Mirror True Process for Better Prints

TO KEEP THROATS Youthful!

This astringent dry skin cream to beauty skin which shows a tendency towards dryness has been perfected by Richard Hudnut.

DU BARRY DERMA-SEC FORMULA SPECIAL for a limited time only $1.50 size for $1.00

ODO-RO-NO CREAM DEPILATORY Tube or jar .... 35¢

COLOUR GUARD by Peggy Sage

Peggy Sage Manicure Polish Lubricant Polish Remover Satinbase

1.25

A very attractive Easter Gift

YARDLEY ENGLISH LAVENDER PERFUME

55¢ to $1.75

33¢ 59¢ 99¢

Deodorants and Depilatories

Mum	33¢, 53¢	Neet (Depilatory)	54¢, 89¢
Dew	33¢, 57¢	Zip Depilatory	75¢
Arrid	39¢, 59¢	Odorono Liquid, 35¢, 59¢	
Quest	33¢	Odorono Ice	35¢
Amolin	33¢, 59¢	X-Bazins Depilatory Cream or Powder	48¢
Vemo	25¢		
Spiro Powder	50¢		

Lucky Writing Pads

LINEN FINISH 3 sizes Reg. 15¢ 2 for 15¢

Envelopes to Match Reg. 9¢ 2 for 9¢

New POWDER Shades

Lovely, color harmony shades, rich and warm in color tone, created by Max Factor ★ Hollywood to flatter the natural beauty of your skin.

65c. $1.15

Max Factor HOLLYWOOD

Evening in Paris

Face Powder	98¢
Cologne	60¢, 1.25
Perfume	30¢, 60¢, 1.25
Bubbling Essence	50¢, 1.00
Dusting Powder and Trial Toilet Water	1.25

Lentheric Colognes

Tweed Miracle Carnation Shanghai

1.10 and 1.50

EASTER CANDY

Page and Shaw

Easter Eggs, ½ lb.	25¢
Easter Eggs, 1 lb.	50¢
Easter Eggs, 3 in pkg.	10¢
Easter Novelties —An assortment of Easter Figures in delicious chocolate, neatly boxed	25¢

Page and Shaw Allec Bleu Chocolates— 1 lb. 60¢ .... 2 lbs. 1.20

Page and Shaw Bond Street Chocolates — 1 lb. 1.00 .... 2 lbs. 2.00

Neilson's Chocolates — Aristocrat, Fruits and Creams. Every piece different. Family, Brittles Crisp and Hard Centres— 1 lb. 50¢ .... 2 lbs. 1.00

Fruits, Nuts and Creams— ..... 1 lb. box 25¢

Willard's Cherries in Cream— ..... 1 lb. 60¢

Willard's Cherries in Cordial— ..... 1 lb. 75¢

Easter Toiletries

Colognes

Yardleys Lotus Cologne 1.10
Evening in Paris Cologne 60¢, 1.25
Houbigant's Eau Florale 1.10
Hudnut's Eau de Cologne, Narcisse, Gardenia, Three Flowers 69¢
Hudnut's Perfumed Cologne. Reg. 75c 50¢
Coty's Cologne 1.25, 2.25
Hoyt's Cologne .. 35¢, 65¢, 1.15

Face Powders

Coty's Air Spun Face Powder with tandem trigger 98¢
Marvelous Face Powder 65¢
Ashes of Roses Face Powder with trial perfume 1.25
Ponds Face Powder .... 25¢, 47¢
Woodbury Face Powder ..... 25¢, 47¢, 1.00
DuBarry Face Powder... 1.00, 2.00
Lady Esther Face Powder.. 25¢, 47¢

Beauty Creams

Ponds Face Creams..... 29¢, 49¢
Woodbury's Creams 25¢, 47¢, 89¢
D. & R. Cold Creams 25¢, 45¢, 85¢
D. & R. Vanishing Cream 25¢, 45¢
Edna Wallace Hopper Restorative Cream, tube 35¢ ..... jar 54¢
Italian Balm 23¢, 33¢, 47¢, 89¢
Ingrams Milkweed Cream 43¢, 89¢

Lip Sticks

Gamay Lipstick 75¢
DuBarry Lipstick 1.00
Cashmere Bouquet Lipstick 25¢
Coty Lipstick 50¢, 95¢, 1.00
Evening in Paris Lipstick 60¢
Lady Esther Lipstick ... ?.... 25¢
Angelus Incarnat Lipstick..... 89¢
Marvelous Lipstick ..... 65¢

New CUTEX Preparations

Cutex Oily Polish Remover Only 15¢

Contains no Acetone

Cutex Polish NEW SHADES Cedarwood, Riot, Cameo, Rumpus, Blackred and others ONLY 20¢

Stunning New Package

Cutex Hand Cream 39¢

Keeps Hands Delicately Soft

Cutex Oily Polish Remover and Cotton Picker 35¢

Alka-Seltzer for Colds LARGE SIZE is most economical 29¢ SMALL PKG. 57¢ LARGE PKG.

NOXZEMA LIMITED QUANTITY By way of introduction—a generous (regular) 15¢ jar of NOXZEMA'S double action Cold Cream for only 1c—with a regular new 15c jar of NOXZEMA CREAM. Big 30c value for only 16c. Get this bargain today

1c SALE

Special! SARGON TONIC 69c; 2 for 1.00

PHONE 9901 Free Delivery Anywhere in the City. From 8:00 a.m. to 10 p.m.

G. TAMBLYN LTD.

Listen to the Children's Broadcast For England on Friday, April 11th, at 10.30 a.m. over CFRB, 860

Thirty-five Canadian children will Broadcast an Easter Message to Canadian fathers overseas.

Try Today's Gillette Blue Blade At Our Expense! Gillette Blue Blade FREE 5 For 25¢ With 1 Free Blade 10 For 50¢ With 2 Free Blades

DuBARRY Daily Duo Two daily make-up musts —our regular dollar DuBarry Lipstick and a complimentary month's supply of DuBarry Face Powder in a choice of shades... For a limited time only!

BOTH for the price of the LIPSTICK $1

Spring Tonic Polish Shades by Peggy Sage Rhubarb, Ginger Tea, Firewood 60¢

Powder Pads in New Pastel Shades Full 3" Puff Cellophane Wrapped 2 for 9¢

Revlon Cream Nail Enamel As flattering to the nails as jewels are to the fingers 50¢

New Shades. Shy, Windsor, Red Dice, Mahogany, Bravo, Chilibean

Yanky Clover Cologne - 1.00

Toilet Requisites Refreshingly Lovely FACE POWDER CREAMS SKIN CLEANSER EAU DE COLOGNE FACE LOTION Each ITEM 25c

Lov Lee

ENLARGEMENT Special To size 4" x 6". Mounted in smart PATRICIAN FOLDER 39¢—2 for 75¢ Colored, 64¢, complete

Yanky Clover Perfumes ..... 55¢, 1.00 Toilet Water.. 1.00 Dusting Powder ..... 1.00 Talcum ..... 55¢

De Raymond Apple Blossom Cologne 50¢ 75¢ With atomizer, 1.25

NO DULL DRAB HAIR when you use this amazing **4 Purpose Rinse** In one, simple, quick operation, LOVALON will do all of these 4 important things for your hair. 1. Gives lustrous highlights. 2. Rinses away shampoo film. 3. Tints the hair as it rinses. 4. Helps keep hair neatly in place. LOVALON does not dye or bleach. It is a pure, odorless hair rinse, in 12 different shades. Try LOVALON. 5 rinses for 25¢

KLEENEX 200 TISSUES 13¢ 2 FOR 25¢ FOR COLDS, COSMETICS, FOR BABY

KOTEX 12's, 22¢ — 44's, 79¢ WE DELIVER

The Examiner

The Peterborough Examiner published each evening by Peterborough Examiner Limited Office Hunter and Water Streets, Peterborough Ont.
Subscription Rates 15c per week in City of Peterborough delivered by carrier. $6.00 per year by mail to outside points
Members Canadian Press, Audit Bureau of Circulation; Canadian Daily Newspaper Association; Empire Press Union; Ontario Provincial Dailies Association.
W. RUPERT DAVIES, President; R. L. GARNER, General Manager; A. R. KENNEDY, Managing Editor.

TELEPHONE 4641.
Private Branch Exchange to All Departments

TUESDAY, APRIL 8, 1941

Shutting Off The News

There is not by any means what can be described as an interrupted flow of news coming from the scene of the newest war in the Balkans. The usual channels of communication have been blocked off. The hours at which anything may be communicated by telephone or cable have been severely restricted, and there is no disposition to allow much news come through which has to do with the movement of troops. Nor is there anything coming which suggests future policy on the field.

Those who are well acquainted with the country say that the German drive was bound to meet with initial success because the ground over which their mechanized divisions would travel was not such that it could be defended. It is when the battle goes to the mountains that the real struggle will commence.

A plain indication of the scarcity of reliable information comes from London where the Yugoslavian ambassador said he was out of touch with the situation by direct communication, and had to depend on a round-about method which was much slower.

There are reports in circulation, some of them being picked up by short wave radio machines, and it might be possible to print a great deal of such material. The trouble is that it is not reliable, and much of it is undoubtedly coming in the way of propaganda. When the stage is completely set it is certain the news will come easier and in greater volume. We know in advance that it will be a tremendous struggle. It will possibly detract from attacks on Britain in the meantime, and it has already given rise to the report that if Germany is well engaged in the Balkans the British may consider getting their own invasion plans of Europe under way.

Better Forget It

Hon. Senator Dandurand, Liberal leader in the Senate, made quite a statement about the manner in which British industrialists held up production in Canada early in the war by refusing to forward blue prints. The idea was that they did not desire to encourage too much manufacturing in Canada. The same matter has been mentioned in the House of Commons, and Senator Meighen picked it up again in the Senate, wanting to secure copies of correspondence.

All of which may or may not be interesting, but at the moment it seems a pity to have grown men wasting their time trying to trace the course of water which has long since gone over the dam.

The people of Canada are vitally and exclusively interested at the moment about what we are doing *today* and about what Britain is doing *today* and what the Germans are doing *today*.

If, when the war is over, one desires to write an account of the bungles and mistakes which were made there may be curious folk who would like to read it. But put it to one side now and leave it there.

No Italian Air Force

Italy does not possess 1,000 planes which could be taken off the ground, and Italian factories are today making only parts for the Germans.

If 1,000 planes could be found they would be of the sort which were used in the Spanish war, and would be useful only when there was no modern opposition.

Italy was going to depend on the air force to rebuild the Roman empire, long the dream of Mussolini. Air force was to be used to curb the British fleet in the Mediterranean; the air would be used to carry supplies and equipment and troops to the North African section of the expanding empire.

We are informed that Italian officers themselves are well aware of the change which has come to pass, but they dare say nothing of it. It would touch the pride of the Italian people. That is if there is much of it left to touch.

When there were reports of Italian planes taking part in recent engagements it can be accepted as a fact that they were not such. They were from Germany, every last one of them.

In the first Ionian Sea battle Italian planes rushed off in a hurry and started dropping bombs, but on their own ships. They did not hear the frantic radio messages for them to quit. And right there is one reason why the Italian air force today is a minus quantity. Their men were not properly trained; they showed little aptitude for the air.

The same authority claims that the Italians based their air program on the Spanish war and their aircraft were made accordingly. They were hopelessly out of date when the present war started, and the pilots who took them up were simply going to a slaughter.

The reason is said to be that the Fascists insist on loyalty. The men of the air force were made to believe that it was a substitute for training. Today Italian air force is something which exists only in the memory of Mussolini's high hopes.

Just One More Puzzle

The layman may be pardoned if he finds it difficult to understand what it meant when Russia and Yugoslavia sign a peace treaty, a document of non-aggression and friendship. The signing of the document was considered of sufficient importance to attract Stalin himself to the gathering.

Russia at the inception of the present war also signed a non-aggression pact with Germany, and then proceeded to cut Poland in two and take possession of the small states bordering on the Baltic when there was no one present to offer resistance. So it is confusing to know what Russia means by signing a pact with Yugoslavia. Yugoslavia is an ally of Britain, and Germany is the enemy of Britain, and yet Russia has signed pacts with each of these nations.

The fact that it is a peace and friendship agreement means little enough in these days when there is so little of peace and friendship. That such an agreement existed between Russia and Yugoslavia would mean virtually nothing at all when Yugoslavia was fighting for its existence unless Russia were to take action which would give some clear understanding of what is meant by peace and friendship.

The Russian official press is not at all clear on that point, although it does deny definitely that Germany has any right to claim Yugoslavia had sought the war which broke on her at the beginning of the week. What the pact actually means is something which is as great an enigma as Russia has been since the war started.

Caught In The Act

Within recent days the German propaganda department has been turning its full force in the direction of Yugoslavia. That was to be expected, and it is such an old method that its use cannot possibly excite surprise.

The Berlin method was to show that Yugoslavia was preparing to attack Austria; that it was taking vengeance on towns and villages where the minority sections of the population lived, and it actually named some of these villages which had been burned and utterly destroyed.

The newspaper Vreme of Belgrade sent its staff photographers to these villages and there a number of pictures were taken; taken too, following the announcement of Berlin that they had been destroyed. These pictures have since been published and they show that the villages are standing there just the same as they have been for years past. It was found that life is normal in these villages and there had not been a fire of any sort.

The lie is just as much a part of German equipment as anything else which that nation uses in war time. It is used just as deliberately as though an order were given to a body of troops to proceed from Berlin to the Balkans. This time the newspaper in Belgrade had enough intestinal fortitude to go and nail Germany in the act, and in so doing that newspaper was performing a mighty fine service for its own country.

Statistics On Wheat

Copies of Hansard in recent days have the appearance of volumes issued on the wheat situation in Canada. There are facts and figures crowded into the pages which are difficult to find elsewhere. And there are arguments, but in no place does there appear to be enthusiasm or even mild approval for the policy which is going to set aside $35,000,000 for paying farmers to quit growing wheat and let their land lie fallow or turn it toward pasture or coarse grains.

The suggestion is made that the initial price to the farmer should be increased from 70 to 85 cents; that the processing tax for home consumption be increased from 15 to 50 cents per bushel; federal assistance to farmers for the building of storage facilities on their own property and the payment of advances to the farmers for grain stored there as well as in the elevators.

Then there was the argument that when the price was fixed at 70 cents it had the effect of depressing the market and discouraging buying. It can be argued in support of that contention that the price of May wheat in Winnipeg today is 76 7-8 cents, while in Chicago the figure for the same future reads 92½ cents.

It is evident that in spite of bad years the wheat-growing possibilities in Saskatchewan are large. In 1928 when there was the record production in the West of 544,598,000 bushels, the Saskatchewan yield was 247,336,000; again in 1940 when the yield was 525,000,000 bushels Saskatchewan had 241,440,000 of those bushels. The acreage given over to wheat in 1940 was the largest yet recorded—27,750,000. In 1908 the number of wheat acres was 5,624,000.

The yield per acre is not what can be called high; in fact to a good many Ontario farmers it would look rather low. The year 1915 was the high point with an average yield of 25.97 bushels per acre, but in 1936 it was down to 8.13 and in 1917 it went lower to touch the bottom figure of all times—6.37 bushels to the acre.

But after quoting statistics and presenting arguments—and how those Western members can talk about their own business!—it does seem that the voices raised in support of the Government proposal to bonus non-production are faint, while the voices raised in opposition are well nurtured and somewhat stentorian.

But not at any point does there appear to be an inclination for the members to herd their ideas in one field with a restraining fence cast about it. We have no doubt that the proposal of the Minister of Agriculture will be adopted in the end because there is sufficient majority to put it through, but we are also certain there will be those voting for it who will not believe it is a solution or even a particularly wise emergency measure. There may yet be truth found in the claim that during a war the nation cannot have too much wheat.

NOTE AND COMMENT

Boston appears to have a better Canadian hockey team than Toronto.

Horse meat is now being rationed in France. Sections taken from the race horses were going too fast.

One report is that Italian troops will be sent to France to relieve the German army of occupation. "My invincible legions" ought to be able to handle a job of that sort.

The jail in Rowan Co., Kentucky, is full of prisoners from the outside. Evidently the people who own the jail are not taking advantage of all the facilities their county provides.

Riverside, a suburb of Dayton, O., had a benefit dance for the police department, and there is but one policeman there, which would simplify the business of distributing the funds.

In Drumheller, Alberta, collectors for the War Services fund almost passed up a good spot. There is a Chinese cobbler in that town, and after some delay a visit was made. Then it was found he had $40 waiting for them.

Rule is that girls entering beverage rooms in St. Thomas are asked to show registration cards to prove their age. They come in two classes, (1) those who are too young to enter, and (2) those who are old enough to know better.

Potato producers in London, Ont., decided to ask that all potatoes be inspected. It does look as though being an inspector of one kind or another is likely to be quite a frequent source of occupation.

ROBINS

(By A.R.K.)

¶ I watched a robin build a nest, and pick the stuff that it thought best, it seemed a simple thing; it gathers up some straw and stuff, perhaps it looks a little rough, and then a bit of string.

¶ He uses mud to plaster it, it never seems to shift a bit, nor does it seem to turn; and in between he quits a spell, quite certain that the nest is swell, and goes to dig a worm.

¶ The robin did not buy a lot, paid nothing for the stuff it got, no building permit there; no architect to draw a plan, he didn't even hire a man, and had no rule or square.

¶ No way there is to heat the home, no smoke stack sticking through the dome, no paper on the wall; he won't stay there so very long, the family will be raised and strong, quite early in the fall.

¶ The robin never spends a cent, he pays no taxes and no rent, I am quite sure of that; the folk are glad to see him come, of enemies he has but one, and that's the family cat.

¶ I think the robin's plan is good, works out about the way it should, he'll feed each hungry mouth; and then before we have our snow, I know that he'll pack up and go — and winter in the South.

CAP and BELLS . .

By SAMUEL MARCHBANKS

DURING the present week both Catholic and Protestants will celebrate Easter in their own fashion. Although we observe it as a Christian festival, Easter was a great occasion thousands of years before the birth of Our Lord, and was the time of rejoicing at the coming of spring. Before the present complicated system was adopted for deciding the date of Easter it was customary to celebrate it on the first Sunday to follow the vernal equinox. Students of ancient cultures have shown us that the idea of death and resurrection was one very near to the hearts of most pre-Christian peoples. Of course it varied greatly according to the intelligence and state of cultural advancement enjoyed by each people; among the primitive people of northern Europe it was quite a different thing from what it was among the Egyptians or the Greeks. It was a part of Druidical teaching and the great temple of Stonehenge is thought to have been used for spring ceremonies, among other things. But for all peoples it was a time of rejoicing that the death of winter was passed and that the new life of spring was at hand.

C & B

Many interesting and deeply significant ceremonies were evolved in the Christian church for the fitting celebration of Easter, and these are known to most of us as names, although we may not belong to churches in which they are still carried out. Last Sunday, for instance, was Palm Sunday. In Catholic churches it is usual to carry palms or branches of trees in procession, in remembrance of those which were strewn before Jesus when he rode into Jerusalem. Before the Reformation the procession walked through the streets; the element of Communion, or Holy Bread, was born on the back of an ass, and the richest fabrics, as well as palms and branches, were spread for it to walk on. After the procession the palms were preserved to be burned on the following Ash Wednesday. We have all seen motor cars driving through the streets on Palm Sunday with the palms fastened to them in some prominent place. I do not believe, however, that this practice has the sanction of the Catholic Church.

C & B

Such processions undoubtedly did much during the Middle Ages to instruct the illiterate public in religion and to impress the gravity of Easter upon them. But as anyone knows who has ever had anything to do with the organization of a procession or parade, the final effect is not achieved without hard work and a few incidents which are anything but solemn. Also, the people who acted parts or marched in the procession sometimes demanded to be paid, so that in the records of one English parish we find this seemingly incongruous item: "For the hire of an angel, for one day, eighteen pence. That was in 1520. There must have been a slump in the market, for we find that in 1535 an angel could be hired for fourpence, and in another parish in the same year a prophet was hired to march in the Palm Sunday procession for the same sum. As well as the ass which bore the Sacrament the procession was made up of people dressed as angels, prophets, apostles and other Biblical figures.

C & B

MOST Catholic ceremonies were forbidden in England during the reign of Henry VIII, but that monarch declared that "the bearing of palms on Palm Sunday was to be continued and not cast away," and as the ancient custom persisted until the second year of the reign of Edward VI., But remnants of it were to be met with in Protestant communities less than a hundred years ago. In Cornwall, in rural districts, it was an old custom to take a palm to church, give the clergyman a small present, weave the palm into a cross and toss it into a well. If the cross floated it was a sign of good luck; if it sank, it meant that its owner would be dead within a year. In Lanark until late in the last century, the boys of the grammar shool used to parade the streets on the Saturday before Palm Sunday, bearing a palm which was decorated with daffodils and the foliage of the box-tree. Of course, no palms grow in England, but a variety of willow was used for this purpose so long that it became, as it were, an honorary palm.

It used to be a proverb in some parts of rural England that "he that hath not a palm in his hand on Palm Sunday must have his hand cut off." Just as the Yule log was dragged into the house of every nobleman or person of consequence at Christmas a giant willow, called a sally, was brought in with great ceremony the week before Easter. Before the war some small boys might usually be seen on the streets of London with slips of willow in their hands and in their buttonholes and bearing switches of the same substance in their hands. They would bother passers-by for a penny or two, much as they did on Guy Fawkes' day or on the first of May. Palm was also sold in the streets, usually by gypsies, who declared that it was "very lucky." I have heard one or two Cockneys, who did not know one tree from another, express surprise that there should be palms in England; certainly most people who bought it had little idea why they did so....I shall continue this discussion of Easter ceremonies next day.

MIGHT TRY

—London Daily Herald.

Letters To The Editor

WHEAT PROBLEM

Editor Examiner:

Sir,—I was attracted to that editorial item on "the wheat problem" in the Examiner the other day, closing on the following note: "The situation is that we have a world-size production, but no world market in which to sell it . If the farmer members at Ottawa can herd their ideas around that central point and suggest, find, discover, even intimate or hint at a way out, then they will be serving their constituents, and the entire country, well."

I agree; but think the solution is nearer to the ground!

Sometimes this reader gets the impression that the wheat problem alters with the geographic viewpoint from which it is observed, and I submit the following brace of opinions from two Canadian experts which I read on the same day, and which may be considered of current interest to urban as well as rural readers of the Examiner:

(1) "In fact, the four great wheat-growing countries—Canada, United States, Argentina and Australia—have one billion bushels on hand, and the 1941 crop might well add at least another 500 million bushels. Thus 1.5 billion bushels is enough to feed the whole continent of Europe for a full year if no wheat is grown there, a decidedly remote possibility. Even in the so-called poor year of 1940 this area produced 1.4 billion bushels. Even in the case of Britain, our sole remaining export market, domestic wheat output has been increased about 50 per cent as a result of dire war need and lack of shipping space, a condition that does not make the post-war export picture look any brighter...." (D. B. Wallace, in Toronto Saturday Night, March 22, 1941.)

(2) "But even granting that food surpluses are desirable, is 500 or 600 million bushels of wheat too much? Actually, while it seems a large amount, it is only relatively a small quantity compared with the world's annual consumption. The world uses approximately 6,300 million bushels of wheat a year, so that even 600 million bushels represent only about 10 per cent of the world's annual use. And even adding to the Canadian carry-over that carried over in other countries, the entire total surplus wheat in the world is less than 60 days' supply. Wheat ever has been regarded in war-time as the best munition of war. No person has ever starved, nor have any wars ever been lost, because of an abundance of wheat...." (Maj. H. G. L. Strange, in The Canadian Countrymen, March 22, 1941.)

There is, of course, plenty of room in the middle ground of opinion, as between those two experts. If this farm reader had to choose as between the above views, I would take the latter.

"CERES."

• That Word "Corruption"

From Hansard

Mr. GARDINER: I see a lot of trouble ahead for me.

Mr. ROWE: The minister says he sees a lot of trouble ahead for him. I can see in the far distance—I do not like to state it in advance—

Mr. GARDINER: Say it.

Mr. ROWE: The minister says, "Say it." I can see plenty of political corruption in it too, in western Canada.

Some hon. MEMBERS: Oh.

Mr. ROWE: Some hon. members say "oh." Here is the government bringing down his proposals for agriculture, and the hon. member for Portage la Prairie (Mr. Leader) says that he does not want to have anything to do with the baby. The hon. member for Wellington North (Mr. Blair) also said that he did not want to have anything to do with this baby. No wonder that, as I said the other evening, neither the Minister of Agriculture nor the Minister of Trade and Commerce (Mr. MacKinnon) was courageous enough to father this child alone, so they introduced it jointly. I do not known which of the two might best be called its father, but it looks to me more like the Minister of Agriculture.

Mr. LAPOINTE (Quebec East): Does the hon. member want to adopt it?

Mr. ROWE: No, I would not want to adopt it, because I think it will prove the most difficult child that has ever been raised by this house.

Mr. GARDINER: On a point of order. Mr. Chairman, my hon. friend a few moments ago threw out the insinuation that there had been some corruption in connection with this act. As I understand parliamentary procedure, any member who makes a charge of corruption in connection with anything having to do with the administration of a department places his seat at the disposal of the house.

Mr. ROWE: Mr. Chairman, on a point of order—

Mr. GARDINER: I should like to suggest to my hon. friend that if he is prepared to do the only thing which is called for under the circumstances, we can settle the question whether there is any such corruption.

Mr. ROWE: That is pretty cheap. On a point of order, let me state to the Minister of Agriculture that if we were to stake our seats upon the mercy of the public at the present time, I would take my chances with his popularity in the country at this time.

Mr. GARDINER: On a point of order—

Mr. ROWE: No, Mr. Chairman, I am speaking on a point of order.

Mr. GARDINER: —I ask the hon. gentleman to withdraw the word "corruption."

Mr. GARDINER: The word "corruption" is not parliamentary, and I ask the hon. gentleman, if he does not want to make a charge, to withdraw the expression.

Mr. ROWE: I do not withdraw a statement I did not make. If you, Mr. Chairman, in your good judgment consider that by my saying I can visualize in the far distant future the possibilities of political corruption, that is a charge of corruption, I withdraw it. But I made no representation in this particular instance that there is any political corruption reported in the auditor general's report. I leave it to the committee if I did not say this, that when the minister—I do not think he wants to do me an injustice, and I believe he misunderstood me—

Mr. GARDINER: I did not misunderstand the hon. member, and I wish to state the point of order again. My hon. friend referred to these particular regulations, and inferred that they made provision for corruption.

Mr. HANSON (York-Sunbury): No, no.

Mr. GARDINER: Then he proceeded to read this report to prove that such things had been done before.

Mr. HANSON (York - Sunbury): What the hon. member said was that, in the vote now before the committee, he could visualize political corruption in the future. That is what he said.

Mr. GARDINER: And then he immediately proceeded to illustrate it by what he is going to read from this particular report.

Mr. HANSON (York-Sunbury): He is referring to another topic altogether.

Mr. GARDINER: So long as my hon. friend agrees that he is not trying to prove any such thing, that is quite satisfactory to me.

Mr. HANSON (York-Sunbury): All right.

Mr. LAPOINTE (Quebec East): All right.

Mr. ROWE: I notice that the Minister of Justice says, "All right." I know he heard it the right way. I do not want to charge the minister with being hard of hearing; but with being too keen. It has not been my practice to charge corruption across the floor of the house, and I had no thought of charging corruption as such.

A Bit of Nonsense

How It's Done

Hubby: "What are we having for dinner?"

Wife: "Sponge cake, dear. I sponged the eggs from Mrs. Jones, the flour from Mrs. Brown, and the milk from Mrs. Smith."

Urgent

The furious diner bellowed to the waiter: "What's the matter with you, man? I began with fish, and now you've brought me soup. Surely you know that soup comes first."

"Yes, sir, quite, sir," said the waiter in a whisper, "but between ourselves, sir, the fish couldn't wait any longer."

Unassisted

An English tourist travelling in the North of Scotland, far away from anywhere, exclaimed to one of the natives:

"Why, what do you do when any of you are ill? You can never get a doctor."

"Nae, sir," replied Sandy. "We've just to dee a natural death."

COMPLIMENT

A NAVAL OFFICER with 30 years' service who was on leave in London recently said to a Fleet Street colleague:

"I want to get back to 'safety' in the Mediterranean as soon as possible, for this bombing on land gets me down. I'm amazed at the way Londoners can take it. A Fleet manned by such people would beat any navy in the world."—Glasgow Herald.

Hard To Believe How Time Flies

APRIL 8

1911 E. F. Mason is elected president of the Peterborough and Lake Simcoe Navigation Company which will operate a fleet of six steamers this summer.

The Ministerial Association has arranged to hold a Good Friday service in Central Park.

George Carton who was in the grocery business at the northwest corner of Charlotte and George streets for years is dead.

Six men found guilty of frequenting a common gaming house are each fined $50 by Magistrate Dumble.

Commissioner Rees of the Salvation Army spends week-end in Peterborough and receives a warm welcome.

1921 Speaking in the House of Commons, J. A. Sexsmith, member for East Peterborough urges proportional representation.

Frank Tatersall has resigned his position as organist of St. Paul's Church.

The Maple Leaf Band has been reorganized as the Peterborough Melody Concert Band and will be under the management of Stan Armitage.

The Grand is showing pictures of the round-the-world voyage of the Prince of Wales in the battleship Renown.

The Mercantile Baseball League, comprising Westclox, Cressman's, Barrie's and the Lock Works decides to enter the intermediate section of the O.B.A.A.

1931 The annual blast at the Ontario Rock Quarry in Belmont township today costs $25,000 and shifts 125,000 tons of rock.

The temperature today reached a top of 58 degrees, the highest point attained so far this year.

Mrs. W. R. Morris resigns after three years as president of the Ontario Home and School section of the O.E.A.

A power shortness is feared this summer as the reservoir lakes north of Peterborough are four feet below their normal level at this season.

Frank Bowness is re-elected president of the Beaver Meadow Golf Club.

IN WAR TIME

1916 Word from Ottawa says the 21st Battalion in which many Peterborough boys are serving are in action near St. Eloi.

Pte. J. R. Miller, local boy who enlisted with the 48th Highlanders, is a prisoner-of-war in Germany.

Capt. T. W. B. Marling, Lieut. B. Sexton, Co. Q.M.S. Williams, Sergt. D. Loomis and other members of the 93rd Battalion have gone to Montreal to take a course in physical training.

L. Hall is elected president and Chris Graham secretary of the Peterborough Gun Club.

Maple syrup was selling at 40 and 45 cents a quart here today.

A Bible Message For Today . . . .

In the meantime when there gathered together an innumerable number of people, insomuch as they trod one upon another, he began to say unto his disciples first of all, beware ye of the leaven of the Pharisees, which is hypocrisy.

For there is nothing covered which shall not be revealed, neither hid that shall not be known.

Therefore whatsoever ye have spoken in darkness shall be heard in the light, and that which ye have spoken in the ear in closets shall be proclaimed upon the housetops.

And I say unto you, my friends, Be not afraid of them that kill the body, and after that have no more that they can do.

But I will forewarn you whom ye shall fear: Fear him which after he hath killed hast power to cast into hell; yes, I say unto you: Fear him.—Luke 12: 1-5.

Before you insure... consult
Confederation Life Association

Violence Rages At Ford's River Rouge Plant

Violence raged at the Ford Motor Co.'s River Rouge plant as workers attempted to enter the plant through C.I.O.-United Automobile Workers' picket lines. U.A.W. pickets are shown here belaboring a worker who attempted to enter the plant. The victim is attempting to shield himself with his overcoat. This fight, confined to a few men, was of short duration, but was repeated in a score of places around the plant as the strike grew in violence.

Junior Institute Donates To Red Cross

LAKEFIELD, April 8—(ENS). — Lakefield Junior Institute members answered the roll call on Thursday at the regular meeting held at the home of Miss Jean Garbutt, with a donation of wash cloths, soap, handkerchiefs or pillow cases for the Red Cross.

Eight members and two visitors were present.

It was decided to donate ten dollars for yarn for Red Cross and also order yarn for four sweaters to be knit by members.

Mrs. Gilbert Bullock invited the members and their friends to her father's home for a crokinole party on April 23, the admission to be 15c.

A feature of the meeting was the demonstration by Miss Muriel Bullock and Miss Eva Higgins of a variety salad.

The May meeting will be the election of officers and conveners are asked to present their various reports.

School Report

S.S. No. 7, EMILY.

Grade VIII.—Eileen Hickey, Vivian Moore, Peter McAuliffe, Donald Franks.

Grade VII.—Geraldine Crough, Billie Hickey.

Grade VI.—Evelyn Franks, Marguerite Hickey, Barbara Millen.

Grade V.—Jane Hickey, Morley Sucee, Isabelle Moore.

Grade II.—Jean Lowes, Johnny Millen.

Grade I.—Joan Millen, Jean Hickey.

Helen Franks, Teacher.

Public Speaking Class A Success

Two speakers addressed the Holy Name Society public speaking class on Sunday afternoon in the Community Hall, Ashburnham, to wind up the activities of this group until next fall.

Jack Primeau gave a talk on fabrics and styles in men's clothing, pointing out the various types of cloth and the most popular styles in suits and topcoats. Pete McGillen spoke on newspaper work, punctuating his address with several amusing experiences as a reporter, and he also traced the growth of news gathering facilities, explaining that the Examiner was the second provincial daily to install a Creed printer.

Mrs. J. G. Wharry was chief critic and after analysing the two speeches and correcting them, she proceeded to congratulate the men on the success and progress that had been formed since the class was formed in February. She urged that the class be started again next fall and promised every assistance should she be called on.

Leo Hatton, assistant manager at Zellers, voiced the thanks of the group to Mrs. Wharry for her able assistance, and he pointed out during the course of his remarks that a professor at Western University teaching public speaking had not shown a bit more proficiency than had Mrs. Wharry.

The speakers were introduced by Patrick O'Toole and John Driscoll, and James McCormick moved the vote of thanks. Campbell Rowatt was a capable chairman.

A standing committee was formed on motion of Ron McPherson and Jack Primeau, and this committee will formulate plans for the class to be held during next fall and winter. One angle that will be discussed is whether the class will be arranged to embrace all three Catholic parishes in the city. The committee is as follows: Pete McGillen, chairman, Ron McPherson, secretary, Paul Roche, James McGrath, Jack Primeau, Jim McCormick, Jack Lebarr, Campbell Rowatt, Leo Hatton and William Moher.

Lakefield Band Gives Concert

LAKEFIELD, April 8 — (ENS).— The Citizens' Band assisted by members of the Peterborough Brass Band presented an enjoyable program in the Memorial Hall on Sunday evening, the proceeds amounting to $19.14, were handed to J. McKerchar, local chairman of the British War Victims' Fund.

Reeve C. S. Tanner was chairman and in his opening remarks welcomed all present on behalf of the band.

Local talent also assisted in the program by contributing vocal numbers, "Love's Old Sweet Song," by Miss Jean Clark, accompanist Mrs. Alice Kennedy; "There's a Land," by Mrs. J. R. Hall, accompanist Mrs. H. E. Moore "Land of Hope and Glory," Mrs. W. J. Millage, accompanist Mrs. Harold Trude.

During the playing of the band the audience joined in the singing of many of the hymns, and "There'll Always be an England."

Numbers by the band were: "O Canada," "The Star Spangled Banner," "O God our held in ages past," "Soldiers of the King," "Sons of the Brave," Under the British Flag," "Fight the Good Fight," "Sons of Britain" and "Abide with me."

J. McKerchar was called to the platform, and told of the great need of money in the "Old Land." By reading portions of a letter recently received from his sister, the need for more clothing and funds in her part of the country was forcibly emphasized.

From various comments heard as people were leaving the hall, the concert was successful and it is hoped that the Citizens' Band will be heard in public again in the near future.

A. H. Clark on behalf of the Band extended a vote of thanks to all those who assisted in making the evening a success.

Group Plans Pageant For Easter Sunday

LAKEFIELD, April 8 (ENS)— "Following the way of Love and Victory" was the topic studied at the regular meeting of the W.M.S. of the Lakefield United church held at the home of Miss Margaret Sandersan on Tuesday afternoon, who, assisted by Mrs. Elmer Milburn, was in charge of the program.

Twenty members and four visitors were present.

It was decided to present an Easter pageant "Faith Made Victorious" in the church auditorium on Easter Sunday at the evening service.

Mrs. J. A. Porter invited the society to meet at her home for the May meeting.

Miss Margaret Milburn had charge of the chapter from the study book entitled "The Apostle of the Outpost of Newfoundland."

Lunch and a social half hour concluded the meeting.

Colonization Is Discussed By Norwood W.I.

NORWOOD, April 8—(ENS). — The April meeting of the Norwood Women's Institute was held at the home of Mrs. Stewart with a good attendance. President Mrs. George Bitten in the chair. The meeting opened with the Institute Ode followed by the Lord's Prayer, in unison. A letter was received from headquarters regarding the war work of the branch from October 1 to March 31.

It was decided to give a quilt, part of a layette, and groceries to a local needy family.

Arrangements were made for a euchre to be held on April 15 and prizes for same were donated by various members.

The war work on hand was four pairs of pyjamas and a quilt to be quilted, the top of which was donated by Mrs. E. Paterson, the lining by Mrs. Graham and the batt by Miss Buck. It was decided to work on these this week at the home of Mrs. Ointment.

Mrs. Innes, the convener, then took over the meeting. Mrs. Golloher gave a recitation, "The Welsh Clergyman," and a duet followed by Mrs. Goden and Mrs. Rogers, and two community songs followed.

A paper on Colonization was given by Mrs. Golloher who took the book "Should Canada Encourage Land Settlement of Immigrants?" as the basis of her remarks. An outline was given of settlement in the Canadian West and the officiating policies connected therewith, stressing the human side of the story, and particularly the effect of the settlement by wheat farmers in the "Palliser's Triangle." It was pointed ed out how the bumper crop and good prices of 1915-1916 in this area led to the ultimate undoing of the settlers. By 1920 settlement of the dry areas, particularly in Alberta and Saskatchewan was complete. Roads, telephones, schools, churches, commercial and social services of all kinds were demanded and provided, the whole superstructure literally built on stalks of golden wheat, in a foundation of shifting sand. Then came the years of drought discouragement, and dispair, and the covered wagon, and the settler on the move again, northward ever northward to the darker soils and the wooded fertile belt, another lease of life when drought again followed the wholesale abandonment. Good homes that had been built in the years of prosperity became nightmares of swirling dust partly buried in drifting sand. Mrs. Golloher spoke of her own experiences in this district when staying at a hotel, she said the dust storms were so intense it was impossible to see out of the window. Such was the history of the Palliser's Triangle." Yet we possess half a continent which contains the best undeveloped natural resources in the world awaiting the hand of the pioneer and community builders. When peace comes it is not unlikely, that many people from Northern Europe and the British Isles will desire to come to this country to seek a permanent home. Our gates should be open to the kind of people who have the pioneer spirit. They would help us in our development, and with the right policy Canada's future is undoubted. We should give serious consideration to these problems now so that when the time comes we will be fully prepared to meet them wise and well.

Meeting closed with The King, after which lunch was served, and a vote of thanks passed to the hostesses.

New Hungarian Premier

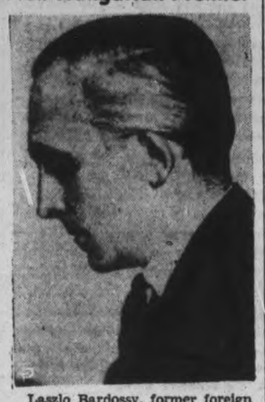

Laszlo Bardossy, former foreign minister who returned from Berlin only a short time ago, was named Premier of Hungary to succeed Count Paul Teleki. Count Teleki shot himself to death to escape the onus for dragging his country into war against Yugoslavia for the benefit of Nazi Germany.

Trent River News

Mrs. A. McIntyre of Havelock has been a visitor with her daughter, Mrs. William J. McLaughlin.

The Misses Lorraine and Nancy Scott have returned to Hastings after spending a week with their grandparents, Mr. and Mrs. Fred Scott.

Miss Clare Chaplin has returned rfom Peterborough.

C.Q.M.S. Dart of Brockville spent the week-end with Mrs. Dart.

C.Q.M.S. Umphrey and Mrs. Umphrey and sons Jimmie and Teddy are Friday visitors with Mr. and Mrs. H. B. Wood.

A number of our residents attended the Midland Regiment parade at Campbellford Saturday afternoon.

Mr. and Mrs. Hofsteter of Canal Fulton, Ohio, arrived on Saturday as guests with Mr. and Mrs. Harry Mann for a few days.

Members of Group 3 of the Ladies' Aid held a quilting and ten-cent tea on Thursday afternoon at the home of Mrs. W. C. Inkster.

Northumberland county in 1940 had 21 cheese factories operating. 20 of these made 94 score cheese. The total cheese graded form Northumberland county was 33,600 boxes and the average score was 92.984 and the estimated premium per 100 pounds was $1.07.

C.Q.M.S. Umphrey, R. W. and Mrs. Umphrey and sons were Wednesday visitors with Mr. and Mrs. H. B. Wood.

Hoist Your Sales WITH A GMC

Make every load a payload with a GMC —the truck that comes through on any job, day in, night out. Faster pick-up. Quicker movement of goods. Tremendous pull power and flexibility. Capacities from ½-ton up.

The new GMC ball-bearing steering makes handling 57% easier.

THE TRUCK OF VALUE GMC

J. J. DUFFUS CO.

PETERBOROUGH GOODYEAR TEL. 5757

PRICES START WITH THE LOWEST!

Store Your FURS

In The Most Modern Refrigerated

Fur Storage Vault

In Central Ontario

Our refrigerated vault is spick and span and shining, ready for this season's storage.

2% OF YOUR OWN FAIR VALUATION

Minimum Prices Are Listed:

FUR COATS UP TO $100.00	$2.00
FUR COATS UP TO $75.00	1.50
FUR TRIMMED COATS	1.25
CLOTH COATS SELF TRIMMED	.75
MEN'S SUITS AND OVERCOATS	.75

IMPORTANT STORAGE POINTS FOR YOUR CONSIDERATION

1. Lech's are furriers. By handling the finest of furs they have earned the highest merit. LECH'S MUST render best possible storage service.
2. Lech's vault is built to care for the most luxurious furs in Canada.
3. This vault is the largest scientific storage plant in Central Ontario.
4. Lech's method of caring for furs incorporates every thought that science has developed for their safety—such as proper hanging with air space—dust removal.
5. Coats are stored on individual hangers.
6. Proper temperatures insure your garments against possible moth damage and retain the beauty of your furs.
7. All winter dust and grime is removed from your furs.
8. It would take two pages to enumerate the scientific details of Lech's Fur storage. The only way to convince yourself of its superior quality is to inspect the vaults in person.

Re-Styling and Repairing

While your coat is in storage, we will examine it and submit on request, a report of its condition with suggestions for necessary repairs. If you wish to have it re-styled we will gladly give suggestions and estimates without charge.

World-Wide Insurance

Against fire, theft and accident for one year will be included for an additional 50 cents per $100 valuation.

Prompt, Free, Pick-up and Delivery

PHONE 4335

Wm. Lech & Sons

LIMITED

Furriers In Peterborough For Over 80 Years

413 GEORGE STREET

OUTBOARD MARINES TAKE LEAD IN LADIES' 5-PIN BOWLING LOOP

Conn Batters Gunnar Barlund In Pre-Louis Fight

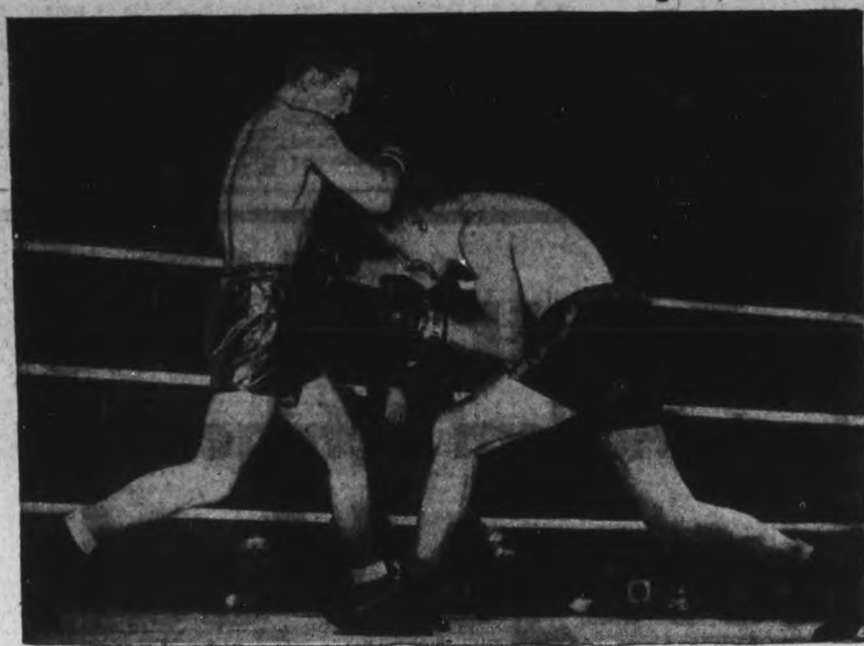

Billy Conn, Pittsburg light heavyweight, proved his right to that June championship battle with Joe Louis, by stopping Gunnar Barlund in the eighth round of a scheduled 12-round bout in Chicago. This picture, made shortly before the fight ended, shows Barlund in a crouch trying to cover up under Conn's intensive effort to knock him out. Note Barlund's eye.

Trophies Given Winners In Basketball

The Ladies' Basketball League wound up a most successful season in fitting style last night when an enjoyable banquet in the recreation room of the Y.W.C.A. offered an occasion for presenting the trophies to the championship teams and for the teams to honor their coaches for the help given during the campaign.

All six teams were represented practically one hundred per cent at the gathering. Howie MacDonald, president of the League, was a very adequate chairman and at the head table were Mr. and Mrs. J. H. Vernor, Mr. and Mrs. T. T. Gentles, Mr. and Mrs. Charles Saunders, Mr. and Mrs. Rankin, C. E. LaBranche, Joe Cooper, chief referee of the League, and Miss Caroline Littlefield and Miss L. Brownscombe of the Y.W.C.A. staff.

The ladies of Knox church served a very enjoyable dinner after which community singing led by Howie MacDonald with Doris Ackford at the piano got the gathering in proper mood for the rest of the program.

The guests were welcomed to the Y.W.C.A. by Miss L. Brownscombe who said that she hoped the girls would not only continue to use the Y.W.C.A. for basketball but make use of its other facilities as much as possible.

In his opening address Howie MacDonald referred to the success of the season, and to the co-operation the officers had enjoyed. The speaker congratulated the two championship teams, Westclox the senior winners and St. John's who captured the junior title, and also the other teams upon the showing they had made. He suggested that possibly the girls themselves could take over the officers' duties and also help in the task of refereeing the games.

Guest speaker of the evening was former mayor George A. Macdonald who gave a most interesting address upon the origin of basketball by a Canadian, Dr. Naismith, and upon the popularity of the game. In the United States he said it drew more spectators than baseball of football, crowds of 18,000 gathered in Madison Square Gardens to see important games played and millions of Americans played basketball every winter. Mr. Macdonald congratulated the teams upon the sporting spirit they had shown during the season and wound up by giving a basketball A. B. C. that was full of sound advice to the players.

The toast list was brief. It opened of course with a toast to the King and the only other toast was to "Basketball" proposed by Willa Saunders, captain of the Westclox, and responded to by Teresa Laws, captain of St. John's.

The championship trophies were presented by Mrs. J. H. Vernor, Willa Saunders receiving the senior trophy for Westclox, Teresa Laws the junior trophy for St. John's and Peggy Lawless the runners-up cup for Quaker Aces.

Under the direction of Miss Caroline Littlefield presentation were made to the coaches of all six clubs. Whitty Thirnbeck, coach of the Westclox, received a coffee table, Howie Macdonald of the Quaker Aces an electric clock, Victor Coleman of St. John's a set of military brushes, Hymie Smith of Y Gym a dunnage bag, Lloyd Grose of the Quaker Cubs a pen and pencil set, and Bill Ferguson of the Y Cadets a bill fold. Presentations were also made to Sybil Ecobichon, the official scorer of the league, and Joe Cooper, head referee and to the press before the enjoyable affair was brought to a close with the singing of O Canada.

The red, white and blue color scheme, carried out by decorated lights, table flags, napkins, candles, streamers, and place-cards, was the work of the decorating committee: Peggy Lawless, Dorothy Weese, Eleanor Kirn, Mary Duncan, and Bernice DeMaio.

Training Camp Notes

By The Associated Press.

LUBBOCK, Tex.—Phil Cavarretta, Chicago Cubs' outfielder-first baseman, may get a chance on the mound as the result of his showing in exhibitions. Manager Jimmy Wilson, who converted Bucky Walters into a pitcher, says 23-year-old Phil looked good in a recent mound appearance.

CHARLOTTE, N.C.—Manager Del Baker doesn't know where his Detroit Tigers will finish in the coming American League race, but he cheerfully adds. "Neither does anybody else." Instead of predicting, Baker says: "All I can say is that we'll do the best we can with what we have."

LOUISVILLE, Ky.—Add Jimmy Foxx to Gene Thompson's admiring public.

"That kid," said the Boston Red Sox slugger of the Cincinnati Reds' pitcher, "broke over two of the best curves I've looked at in many a day in fanning me. I wish he was with us."

Tied at six wins each, the Reds and the Red Sox met for the 13th time today.

DURHAM, N.C. — Babe Phelps, who had to get into shape at his own expense after refusing to visit Havana, and Van Lingle Mungo, whose suspension was lifted Sunday, were back on the Brooklyn Dodgers' expense list today. Phelps got down to 210 pounds, while paying his own dinner checks.

PULASKI, Va.—If Bill Terry did not have so many other problems in getting his New York Giants ready, he might be worried about their failures afield. The Giants have played 13 games in which they have made one or more errors. Four were marked up in yesterday's tilt with Cleveland, three by Mickey Vitek.

WICHITA, Kansas. — If Frank Lamanna shows anything against the Browns today, he likely will be the Boston Bees' fifth starting pitcher when the season opens.

Down The Ladder

HELENA, Mont., April 8— (AP). —Shari Surman, two, became locked in an upstairs room. Her mother, alarmed, called firemen. Big Richard Coe, assistant chief, soon reached the child, forced the door. But Shari was adamant. "An' piggy back," she insisted. So back down the ladder went Coe, a delighted Shari on his shoulders.

COME IN NOW FOR
Motor Overhaul
Expert Work on All Makes of Cars.
Brakes Re-lined
We Make Free Inspection.
Clutch Checked
GRAY'S GARAGE
On Reid, North of Dublin
PHONE 9201

Golf at Grand Mere QUEBEC
EIGHTEEN HOLES OF THE MOST INTERESTING Golf IN Eastern Canada - PICTURESQUE FAIRWAYS and BEAUTIFUL ROLLING GREENS add zest to your game - COMBINED WITH - COMFORTABLE MODERATELY PRICED ACCOMMODATION MAKES THIS AN IDEAL HOLIDAY ARRANGEMENT
Grand'Mere LAURENTIDE INN

COMMERCIAL REFRIGERATION for
BUTCHERS · GROCERS
FLORISTS · FURRIERS
HOTELS · DAIRIES
CREAMERIES · FARMS
Let us help you solve your Refrigeration problems
JOHNSTON'S
GEORGE at McDONNEL Phone 4697

Tops In Old-Timers' Ball Loop

Frank Peckinpaugh, 81-year-old father of the manager of the Cleveland Indians, is shown, LEFT, holding the trophy awarded him as the home run king of the Three-quarter Century Club in St. Petersburg. At RIGHT is J. W. Currier, who led the batting with an average of .631. All members of the club must be over 75.

SPORTS – DAY BY DAY

By FRED D. CRAIG

This is one of the screwiest hockey years on record. One night a team smears another outfit all over the landscape and the next time the two meet the losers makes the first night winner look as if the club didn't belong in the same rink. That is the way with Montreal Royals and Oshawa Generals. Saturday night the Montrealers with a convincing display of speed and power defeated Oshawa 7 to 4 and looked so good in doing it that Toronto fans shook their heads doubtfully and surmised that history would be made this year and for once a team from Montreal would take the Eastern Canadian honors. The two clubs met again in Toronto last night and this time the Generals couldn't do anything wrong and showed so much speed and combination that the boys from Montreal appeared to be dazed. When it was all over the Generals had won 10 to 2 and might have made it worse on the scoring chances they had. You simply cannot figure hockey like that; it doesn't make sense.

* * * * * *

We are sorry to notice that after all the trouble the C.A.H.A. ran into with a phoney military replacement rule this winter the Ontario Baseball Association has adopted a similar regulation. Surely the baseball magnates have been asleep all winter or they would have been very hesitant about adopting a rule that has developed into something like a racket in hockey circles. The trouble with the replacement idea is that the club in a position to take advantage of the plan naturally looks around and picks the best possible player from some other club to fill in. Right now the Winnipeg Rangers are sparked by the captain of the Portage La Prairie team who was brought in when one of the Rangers enlisted, and the same sort of thing has cropped up in other places.

* * * * * *

The Lethbridge Maple Leafs with which club Harvey Barnes who starred as a defence man with the Petes two seasons ago is playing were defeated in the first game of the Western Canada senior finals the other night by Regina by one goal to 0 and the strange thing about it was that the solitary Regina counter was scored when a player in centre ice lifted the puck high above the lights and it dropped into the Lethbridge cage. That kind of scoring goes away back to the old days when defence men used to hoist the rubber the length of the rink and often register when the puck would drop in front of the goalie and take a bad hop into the net. Probably the greatest performer Peterborough had in that kind of lifting was A. A. Hollingshead. About the last player seen in action here to use the lift shot was Grosse of the Berlin team who scored two goals against Peterborough that way in a game played 30 years or so ago.

* * * * * *

Wind Up A Fine Season

The annual banquet of the Ladies' Basketball League in the Y.W.C.A. last night formed an appropriate climax to a very successful season and the wholesome atmosphere of good sportsmanship about the whole affair helped to explain why the girls' basketball loop is one of the most flourishing organizations in the realm of local sport. The teams battle hard out there on the floor and there has been decidedly keen competition in the league all season but once the whistle blows to end the battle rivalry ceases. At last night's affair the losers were almost as warmly congratulated as the winners and there were special words of praise for the game Y Cadets, the team of youngsters who failed to win a game but always turned up when they were scheduled to perform. It was Westclox and Quaker Aces who battled for the senior title, the former winning but when the Quaker girls wanted to make a presentation to their coach it was a Westclox electric clock they selected. And as Jack Vernor pointed out last night the Westclockers have trained on Quaker Oats.

* * * * * *

Some interesting suggestions were thrown out by Howie Macdonald, president of the loop. One was that the girls might take over the task of running their own league. Always they have elected men as officers but Prexy Macdonald thinks the time has come when they might well consider the advisability of trying a few girls in the executive positions. He would also have girls do some of the refereeing. There does not seem any obstacle in the way of carrying out either or both of these suggestions but the league has been operating so smoothly and is on such a firm basis of popularity that the girls would hesitate a long time before tossing the present setup out the window.

* * * * * *

While we are on the subject of basketball it might be interesting for fans to learn that there is a possibility that open air cage games are a possibility here this summer although the thing at present hasn't got any further than the tentative stage. A few local basketball enthusiasts have been considering the chances of operating a summer league playing under the lights at the lacrosse stadium. They point out that it looks like a dearth of summer sports and they have an idea that this might be a good opportunity to sell one of the fastest games in the world to a lot of folk who at present know nothing about it. The stream-lined basketball played now is becoming the most popular game in the United States. It is outdrawing both baseball and football now and is constantly making new friends. Local enthusiasts are satisfied that once Peterborough sport lovers see the game played under proper conditions there will be an army of new fans here.

* * * * * *

Bostons Are Favorites

Even the fact that Milt Schmidt and Bobby Bauer are on the injured list and may be handicapped if they get into action tonight the Boston Bruins are 2 to 1 favorites to take the second game of the Stanley Cup finals, played tonight in Boston. After this evening the teams move to Detroit for two games, the first on Thursday night. This series will be a tense affair but one of the most colorless in the history of the old mug. All season the two clubs have been standing each other off. They have met nine times and the Red Wings have yet to win a game over the Bruins but have been good enough to hold the National League champs to a tie. What the clubs will dish out in this series is not likely to strengthen the claim that hockey is the fastest game of the world for both will play wait-for-the-breaks hockey and there is nothing worse than that, specially when two outfits play at it at the same time.

* * * * * *

Joe Louis has a date tonight in St. Louis to meet Tony Musto—many of you have never heard of him and more of you won't remember him a month from now—and if any local folk want to stay up that late to hear something drop, the bout gets under way at 11.30 o'clock Eastern Daylight Saving Time. Musto has one advantage over a lot of the pushovers the champ has met. He's built lower to the ground and won't have so far to fall. At that he's so squat that it may take Louis a round or two to locate the target. The good citizens of St. Louis however are taking the bout seriously enough to make a new fight attendance record in the Mound City a certainty. Better get your station picked out in ample time. The bout may be over before you get tuned in.

* * * * * *

Sporting Chili Con Carne: Still not a murmur from the local baseball front....Bob Feller pitched a mighty sweet seven innings against the Giants yesterday. The Indians won 7 to 1....Meanwhile Boston Red Sox were trimming the world's champion Cincinnati Reds 5 to 2 on good pitching by Rich and Wilson....Oshawa Generals scored two goals against Royals in the first two minutes of last night's game, the pair coming eight seconds apart....There will probably be more at the Toronto ball club dinner htan there were at some of the games last season....The Bowling League banquet will be held tonight at the Empress Hotel.

EGGS FOR BRITAIN

CANBERRA—(CP). — Australia and the United Kingdom are negotiating an agreement for sale of Australia's exportable surplus of eggs to Britain, to be shipped in shell, dried egg powder or pulp.

MORAL SUASION, MAYBE

WORTHING, England—(CP). — Rural Dean E. W. D. Penfold, made special constable and J.P. in the 1926 general strike, has received his 25-year long service medal but has never made an arrest.

Y.M.C.A. Girls Drop Four League Lead

The Y.M.C.A. girls, who had been sailing along in the first place in the Ladies' Bowling League most of the season until last week, when they were finally tied by the Outboard Marines, dropped off the top step entirely last night as a result of being handed a defeat by the Westclox five who came up with a really smart performance to dethrone the erstwhile leaders.

The Kawartha Ladies turned in the best team performance with a smashing total of 3113 which included a 1153 effort in their second game. Outboard Marines and Westclox also topped the 3000 mark.

There were some fine individual scores in last night's card. Mrs. J. P. Watts was hitting the wood to the tune of 764 for three games and Marg. Hawthorne came through with a 703 total. The league winds up its schedule next week.

The standing to date: Outboard Marines 21, Y.M.C.A. 17, Westclox 17, Kawarthas 12, Lucky Strikes 11, Commercials 11, Examiner 7.

Kawarthas (4)		L. Strikes (0)	
M. Watts	764	L. Parsons	496
I. Browne	556	G. Worton	528
B. Smylie	586	E. Copping	545
A. Clarke	572	R. Cowan	577
M. Barker	635	A. Holt	541
	3113		2687

Westclox (4)		Y.M.C.A. (0)	
A. Anderson	650	R. Milburn	490
L. Darling	598	I. Penrose	447
M. Allison	543	O. M'Donald	534
M. Hawth'ne	703	Z. Harvie	616
M. Selkirk	552	B. Goldie	503
	3046		2590

Commercials (3)		Examiner (1)	
M. Sisson	498	D. Moscrop	432
C. Long	514	L. Spriggs	412
A. Hickey	571	C. Stalter (2)	286
M. Johnston	467	V. Freeman	653
Mrs. Hep'brn	421	T. Stalter	534
	2461		2417

Outboard Marines	
F. Margueratt	565
K. Calladine	639
M. Timm	684
B. Castle	614
G. Payne	578
	3080

Lethbridge Team Trims Regina 3 1

REGINA, April 8 —(CP)—Sheer courage and confidence carried Lethbridge Maple Leafs to a 3-1 win over Regina Rangers, New York Rangers National Hockey League amateur farm club, here last night and put them on even terms in the Patton Cup Western Canada senior hockey final. Rangers won the opener of the best-of-five series 1-0 Saturday at Saskatoon.

The series continues at Moose Jaw tomorrow night. From there they go to Calgary for the fourth game Saturday night and the fifth, if necessary, Monday night.

Don't Swallow The Lake, Lady

Almost like waterwings is the spray thrown up by this young lady, but she doesn't need any swimming help. It's Lorraine Fischer, of Buffalo, N.Y., and she is one of the ranking feminine natators of the United States.

Breast Stroke Race To Pinch

Under direction of Coach Gordon Minty the local junior swimming club held a 40-yard breast stroke swim last Friday evening in the Y natatorium. Don Pinch, classy junior swimmer, set a new junior record for the event, swimming the 40 yards in the fast time of 28.3 seconds. Second position was taken by Reg Seabrooke, who was closely followed by Jack Thirnbeck. Another feature of the evening was the presenting of the swimming club shield to Jack Thirnbeck by Mr. Gillespie at a banquet held in the dining hall of the Y.M.C.A. Thirnbeck has won this shield twice in a row and needs only to win it once more to earn a special trophy donated by Jimmy Thompson of Hamilton Aquatic Club.

Complete results of the swimming events are as follows:

First Heat—1, Jack Matthews; 2, Don Pinch.

Second Heat—1, Jerry Pinch; 2, Reg. Seabrooke.

Third Heat—1, Jack Thirnbeck; 2, Andrew Brown.

Semi-Final—

First Heat—1, D. Pinch; 2, J. Thirnbeck; 3, J. Matthews.

Second eHat—1, A. Brown; 2, R. Seabrooke; 3, J. Pinch.

Final — 1, D. Pinch; 2, R. Seabrooke; 3, J. Thirnbeck.

Time—28:3 seconds.

Callura Whips Perrin In 12th

NEW ORLEANS, April 8—(AP).—Jackie Callura of Hamilton, Ont., Canadian featherweight champion, scored a technical knockout over Jimmy Perrin of New Orleans last night with a second to go in the fourth round of their scheduled 12-round bout. Callura weighed 126½; Perrin 127½.

Perrin, who has met and defeated many of the ranking featherweights, outboxed Callura for the first two rounds, ran into a terrific left hook in the third, began slugging, and went down for counts of eight and nine in the fourth round. Referee Red Dolan stopped the fight after Callura sent him to the floor again.

WINE FOR WHISKY

SYDNEY, N.S.W.—(CP)—Australians should substitute Australian light wines for whisky, and pineapple juice for tea, to help conserve exchange and shipping, said Commerce Minister Sir Earle Page.

WOMEN OF DISCRETION

LONDON — (CP).—It is pointed out "discretion" is the first qualification of the Women's Transport Auxiliary Service, as many of them have to drive "high army officials and hear a great deal of a secret character."

All Sizes All Grades
ALWAYS
Goodyear Tires, Tubes
J. J. DUFFUS CO.
Telephone 5757 24-Hour Service

Old Kentucky
CIGARETTES

IT'S SPRING!
and you can get
Immediate Delivery
on a New
PONTIAC
for
$1136
DELIVERED IN PETERBOROUGH
(For Pontiac Fleetleader "Torpedo" Business Coupe)
License only extra
J. J. DUFFUS CO.
PETERBOROUGH GOODYEAR TEL. 5757

OSHAWA GENERALS EVEN SERIES LACING MONTREAL ROYALS 10-2

Sawyer, Wilson And Nelson Turn 'Hat Trick'

TORONTO, April 8 — (CP). — Oshawa Generals, so hot on occasion that they sizzle and so cold at other time they would give an Eskimo a chill, had hockey thermometers showing high temperatures once again today as they were established heavy favorites to win their best-of-five game series with Montreal Royals for the Eastern Canadian Junior championship.

The Generals, Memorial Cup champions for the past two years, gave one of their frigid displays here last Saturday night to lose the first game of the series 7-4. But last night they showed a complete reversals of form to trounce Royals 10-2. The teams meet here tomorrow night in the third game.

Criticized by theri supporters for failure to back-check in the first game, the Generals played the complete 60 minutes of the second contest with a business-like air. They were particularly good in covering up in front of their net, in comparison to a loose display by the Royals when the Generals were in the Montreal end.

"Hat Trick" for Trio

Three of the Oshawa players—Roy Sawyer, Ron Wilson and Ron Nelson—turned the "hat trick" while the other General goal went to Norm McAtee. The three goals scored by Sawyer ran his total for the series to five. The Montreal scores went to Ken Mosdell and Bunny Glover.

Royals, who scored five goals in the last ten minutes to win the first game, never were in the running in the second contest. They got off on the wrong foot when McAtee and Sawyer scored in the first two minutes of play and from then on the only thing in doubt was just how high the Generals would run the score.

Goalie Dick Schad of the Generals, who looked weak in the first contest, wasn't bothered much in the second game due to the tight checking of his teammates. Whenever a Royals player went to shoot in front of the Oshawa net it seemed that an Oshawa man was always on hand to edge him off or raise his stick.

Flash Gordon Out In Yanks' Exhibition Game

Joe Gordon, first baseman for the New York Yankees, is pictured being put out on third base in the seventh inning of an exhibition game between the Yanks and the St. Louis Cards. Bert Haas of the Cardinals is making the putout. The Cards trimmed the Yanks by a score of 4-2, in a game played in a high wind at St. Petersburg, Fla.

Sydney Stages Comeback To Whip Royals

OTTAWA, April 8—(CP). — The hockey package which Eastern Canada will toss into the Allan Cup finals against the West still was bound with question-marks today following the comeback of Sydney Millionaires last night to tie at a game apiece their best-of-five series with Montreal Royals for the assignment.

Millionaires, who drew 3-3 with Royals here last Wednesday in the round's opener and then lost 3-1 at Montreal Saturday in the second game, pegged last night's 5-3 win over the Montrealers around a three-goal splurge in the middle frame without a reply.

Matching a crafty aggressiveness against the smooth, powerful Carlin machine, the fleet Easterners broke through repeatedly on Goalie Bill Durnan in a game where the net-minding saves were easily more spectacular than the goals. Durnan and Bill Dickie in Sydney's cage were in rare form all night.

Top hand for Royals was little Pete Morin, whose two goals in the clash brought to five his total for the series. Flashy Russ McConnell got the other Montreal counter and Sydney scorers were Jack Fritz, Steve Latoski, Johnny McCreedy, Dick Kowcinak and Bobby Walter, in that order.

Hockey Results, Standings

EASTERN CANADA SENIOR
Finals
Sydney 5, Montreal 3
Best three-of-five series tied, 1-1 with one game tied.

EASTERN CANADA JUNIOR
Finals
Oshawa 10, Montreal 2
Best three-of-five series tied, 1-1.

WESTERN CANADA SENIOR
Finals
Lethbridge 3, Regina 1
Series tied, 1-1.

WESTERN CANADA JUNIOR
Finals
Saskatoon 4, Winnipeg 1
Best-of-five series tied, 1-1.

STANLEY CUP FINALS
(Best 4-of-7 Series)

	P.	W.	L.	F.	A.
Boston	1	1	0	3	2
Detroit	1	0	1	2	3

Sunday Result
Boston 3, Detroit 2
Future Game
Tuesday—Detroit at Boston.

Quakers Upset Rangers 4-1 To Even Series

WINNIPEG, April 8 — (AP). — Sparked by a superb goal tender, Russ Certell, Saskatoon Quakers rode right back into the running for the Junior hockey championship of Western Canada here last night by whipping Winnipeg Rangers 4-1 before 3,100 fans.

Saskatoon's triumph tied the best-of-seven series for the Abbott Cup at one game each. Rangers captured the first game Friday 6-4 and the third contest will be played here Wednesday.

Tested only occasionally during the first two periods, Dertell backed his teammates to the hilt with a sparkling third period performance. Time after time the Rangers broke through on top of the Quaker net and each time but once Dertell was their master.

Quakers backed their scoring punch with dogged back-checking which handcuffed the flying Rangers almost before they got going. In the first period Rangers' net minder, Hal Thompson, stopped nine shots while Dertell blocked seven and in the second period Dertell was called upon to stop only four drives on his net while Thompson turned 12 aside.

Force dto take the offensive in the last session, Rangers stormed the Quakers' goal. Twenty-two times Dertell kicked, blocked or smothered the puck as he scrambled to hold the fort.

Saskatoon's superior polish around the nets made itself felt in the final session as the Quakers netted three of their 10 shots on Thompson in return power plays.

Harold Laycoe opned the scoring for Saskatoon midway through the initial period. The second session was scoreless, but Saskatoon counted three times and Rangers once in a whirlwind finish.

Eddie Watson, smooth winger, got the second Quaker goal on a solo effort, Mike Shabaga took Laycoe's pass for the third and Ken Ullyot finished the scoring after Defenceman Hughie Millar banged into Glen Harmon's relay for Rangers' single goal.

Nine penalties were served during the rugged contest; five by Quakers and four by Rangers.

Sports Spice

By EDDIE BRIETZ
Associated Press Sports Writer

NEW YORK, April 8—(AP)—Bill Jurges gives a fine, inspiring letter from Lou Gehrig (who he hardly knows) credit for sending him to the Mayor Clinic and putting him back on the road to health...Ben Hogan, the demon Texan, has finished in the money in 45 consecutive golf tournaments...A deal is underway to have Tirza (who danced in a shower of wine at the World's Fair) teach New York U. elementary ballet dancing to improve their kicking.

Doc Prothro must be slipping fast, He picks the Giants to finish last.

Tale of Two Bears.
Max, the elder, came a cropper,
And Buddy soon become a popper.

Making the Rounds

Charley Miller, famous guide and conditioner, says he can make a heavyweight out of Billy Conn..."If he'll come into the Maine woods with me a few weeks before he starts training for Louis, 'I'll bet I'll put 10 pounds on him," says Charley, "and not an ounce of it will be fat"...Add winning streaks: The Stanley (NC) High basketeers have just completed their third straight undefeated season with a total of 83 consecutive victories.

Today's Guest Star:

Dan Parker, New York Daily Mirror: "Jackie Donovan, Buffalo fighter, who is a painter on the side, is doing Mike Jacobs' portrait...I hope he's putting plenty of long green in it because that's Mike's favorite color."

Radio Highlights For Tuesday, April 8

7:45-8:00 p.m.—CBL: Our Factory Front, talk by Lotta Dempsey, Canadian newspaperwoman and radio commentator.
8:00-8:30 p.m.—CBL: Army Sing-Song from Sussex, N.B.
8:30-8:55 p.m.—CBL: Music Guild, Bach's Holy Week Cantata, with soloists, choir and instrumental group, from Toronto.
10:00-10:30 p.m.—WABC: We the People. Guests: Eddie Cantor and Olive Major, young singing star.
10:00-10:30 p.m. — CBL: Farm Radio Forum. Dramatic sketch and discussion.
11:00 p.m.—WJZ: Foreign Policy Association Dinner. Vice-President Henry Wallace will talk on "America's Second Chance."

Ex-Grocery Boy To Test Louis Tonight

ST. LOUIS, April 8.—(AP).—Everything else having failed, a former grocery boy has been drafted to oppose Heavyweight Champion Joe Louis to-night.

Tony Musto, a Chicago Italian as short and stubby as a crew haircut, is championship target No. 16 in the parade of fistic talent that has included fat men, skinny men, clowns and even an orthodox pugilist or two in Louis' stop-a-month tour of the country.

Musto, who graduated from delivery boy to steel puddler before turning fighter, will be one of the few persons among the 20,000 expected to jam the arena who thinks he will subdue Louis.

Few bets are available that the scrap will go beyond five rounds—and that curfew is forecast with Musto flat on his back.

Despite the anticipated outcome, Mike Jacobs, New York promoter and shepherd of the Louis interests, thumbed through $38,000 in advance sales and predicted the total receipts would be $55,000.

The only thing that distinguishes this stop on the Louis tour is that the champion encounters a foe with fights naturally from a crouch.

Except for Tony Galento and Al McCoy, who adopted the underslung style for a night, Louis has tangled only with upright young men. Arturo Godoy, the South American dancer, and rugged Red Burman unsuccessfully offered techniques approximating that of Musto.

And Musto has had both of these on the floor in his 39 previous bouts.

Delaney Defeats Wallace Cross

NEWARK, N.J., April 8—(AP).—Al Delaney, Oshawa, Ont., veteran, scored his second victory over Wallace Cross Monday, by outpointing the 19-year-old East Orange Negro in Lauret Garden's feature eight-round boxing bout. Delaney weighed 190, Cross 210.

Delaney outsmarted and outpunched the former National A.A.U. champion in a vicious punching duel to take three rounds on Referee Joe Mangold's scorecard. Cross took one while the other four were called even.

MOVIE TIME TABLE

Centre—"Great McGinty", 1:30, 4:20, 7:10, 10:05; "Beyond Tomorrow", 2:55, 5:50, 8:40.

Regent—"Blondie Goes Latin", 1:50, 4:35, 7:20, 10:10; "Behind the News", 3:00, 5:50, 8:35.

Capitol—"Honeymoon for Three" 2:15, 4:45, 7:15, 9:40; "Murder Over New York", 3:30, 5:55, 8:25.

Tigers Send Two Hurlers To Buffalo

EARL COOK FRED HUTCHINSON

After trying them out in spring training, Detroit Tigers have sent Pitchers Fred Hutchinson and Earl Cook to Buffalo Bisons of the International League on option. Hutchinson is the $75,000 hurler the champs got from Seattle. He played minor league ball most of last season. Cook, a former Toronto Maple Leaf, is a Canadian lad who has had several tryouts in the big-time.

WHAT'S IN A NAME

NEW YORK—(CP). — "George thinks it's silly," said Gracie Allen of the radio, providing herself with an "Allen" coast-of-arms in a Fifth Avenue store. After all, George was born "Bernstein."

Wrestling Last Night

(By The Associated Press).

Camden, N.J.—Ernie Dusek, 235, Omaga, defeated Yvon Robert, 225, Montreal, two of three falls.

No Comeback For Bobby Jones

AUGUSTA, Ga., April 8—(AP).—There'll never be another Bobby Jones, say the golf professionals who meet him annually in the Augusta masters' tournament. They expect that Jones, the champion, never could come back.

Jones, who retired after his unequalled grand-slam in 1930 when he won the British and United States open and amateur crowns, wound up his eighth try in the Masters' Sunday with 307. The score, compiled on four rounds of over-par golf, left him 40th in a field of 47, 17 strokes behind the new champion, Craig Wood. But he preserved his retirement record; he was yet to take more than 79 in competition.

The abdicated king of golfers shoots 66's and 68's on his home course, Atlanta"s East Lake Country Club, and played brilliantly at Nassau recently in a Red Cross benefit match with Tommy Armour, Walter Hagen and Gene Sarazen.

Could Bobby come back if he hit the golf trail again? The top-flight pros of today think not.

"The field is a lot faster today," says United States Open Champion Lawson Little. "Where Jones had 10 competitors in 1930, he'd have 50 today. He's still a great golfer—he could be an even better one if he got tournament tough. But never the Jones of 1930. There'll never be another Jones or another grand slam."

Fights Last Night

(By The Associated Press).

Atlanta.—Lee Savold, 194½, Des Moines, Ia., stopped Mike Alfano, 189½, New York (3); Pat Comiskey, 210, Paterson, N.J., knocked out Jack Merritt, 192½, Ponca City, Okla. (3).

Baltimore.—Anton Christofordidis, 176, Cleveland, National Boxing Association light-heavyweight champion, stopped Italo Colonello, 191, Italy (5).

New York—Al Delaney, 190, Windsor, Ont., outpointed Wallace Cross, 210, East Orange, N.J. (8).

New Orleans.—Jackie Callura, 126½, Hamilton, Ont., technically knocked out Jimmy Perrin, 127½, New Orleans (4).

Can the Deafened Hear Again?

Medic ! authorities y yes — in many cases. Aurine Ear Balsam, a prescription, has proved a blessing to many deafened people. Used since 1895 by those who are deafened and bothered by ringing, buzzing head noises due to hardened or coagulated wax (cerumen). Over a million packages sold. Make a no-risk test. Must satisfy or money refunded. Ask today for Aurine Ear Balsam at McDermid & Jury, or other leading druggists. (Advt.)

In U.S. Air Corps

LOU ZAMPERINI

Holder of three world records as a distance runner, Lou Zamperini, former University of Southern California athlete, now is a flying cadet in Uncle Sam's air corps, Zamperini is attached to the Santa Maria, Cal., field.

News You've Never Read...

A Message from
The Newspaper Publishers Committee
HON. W. A. BUCHANAN, CHAIRMAN

"PETER ZENGER, publisher, was jailed here today for using the columns of his newspaper to accuse Cosby of converting public funds to his own use."

Probably none of you have ever read this story. It happened in 1724! If we're lucky, you'll *never* have to read anything like it. Because the trial of Peter Zenger, who was actually thrown in prison on these grounds, was one of the historic steps in winning the freedom of the press we enjoy today.

Peter Zenger was only a poor printer. Probably you've never heard of him. But you all know the name of the thing he helped win. A free press is a vital ingredient of democracy—but we have enjoyed it so long we have almost forgotten how to fight for it. Yet unless we all stop taking it for granted, the future Canadian way of life may not be so free, even when the war is won! Not with things happening in the world as they are today.

It's up to you. Today the freedom of the press is an established thing. But it will mean nothing the moment the men and women of Canada no longer cherish it.

Remember that in the first stages the rise to power of a totalitarian government depends on *voluntary* even if misguided surrenders of individual liberty ... This shall be printed. That may not run. This shall be made more attractive than it really is. That advertisement may not appear. History shows how dangerously plausible the first small steps in dominating the press can be.

Canada cannot afford to be complacent. There is no active plot to seize power over us. There is now no one whose motives we can suspect. But still our citizens should be alert. Because little curtailments of liberty are at first so innocent they may be far more dangerous than open attack.

To *stay* free, we must have the FACTS!

You want our newspapers free to tell you what's going on. If there's trouble ahead, you want to know it. If a public official does a good job, you want to

know about it so that you can re-elect him. If he is inefficient, dishonest, dictatorial, you want to know about *that* so you can get rid of him. You don't ever want glowing accounts in the news columns inspired by the politicians in office. You want the *facts!*

What's more, you want the editors of your papers free to express their *opinions*, too. You may not agree with them all the time . . . but nobody says you *have* to agree with them. That's one of the beauties of Democracy, and also the only way it can persist. If you're going to have government by the consent of the governed, then the governed have to know what the government is up to, and must have access to facts on the state of the nation.

So if the newspapers have any axe to grind, it is only to win your *understanding* of what a free press means ... to make you alert to protect it! If we have any selfish motive it is only in that *we* wouldn't want to go on living in a Canada where *your* freedom was lost!

NOTE: The Newspaper Publishers Committee, speaking through its chairman, will bring you one of these institutional advertisements in this space each week. Clubs, patriotic societies, business firms or individuals who would like reprints may have them by writing to the Business Office of this newspaper.

You Can Always
BOWL
IT'S A LOT OF FUN AND IT'S GOOD FOR YOU
Our 16 Alleys Are Available At All Times
Bowl For Health
DUFFUS
RECREATION ACADEMY
TEL. 9068

Sir Howard Signs Ukrainian Golden Book

When Sir Howard d'Egville, secretary of the British Parliamentary Association, signed the Golden Book of the Ukrainian Canadian Committee at Regina this month he gave added impetus to the current movement to unite all Canadians of Ukrainian descent behind Canada's war effort. Shown in this picture besides Sir Howard, who praised the Canadian-Ukrainians for their patriotism, are Cpl. J. Lotochinski, of the R.C.A.F., Father A. Fyk; Julius Krause, chairman of the Regina committee; Orest Zerebko, Ukrainian member of the Saskatchewan Legislature, and Miss K. Pukess, secretary. The Golden Book will record the names of all those who enlist in the armed forces or help the Canadian war effort in other ways.

Vegetable Growers Urged To Take More Care In Marketing Produce

Telling that the first pair of long pants he ever owned belonged to the uniform of the 57th Regiment, a native son of Peterborough returned on Monday night to speak to the members of the Peterborough Vegetable Growers Association in the Empress Hotel. He is M. M. (Bobby) Robinson, for 26 years a member of the editorial staff of the Hamilton Spectator and finally city editor, he retired into politics.

He is now chiefly concerned with growing and is intimately connected with the Canadian Food Council; forsaking in effect his old love—sports, he has turned his interests and ability in the direction of the farmers of Ontario.

Warning the growers, Mr. Robinson said that they must recognize the fact that what happens to their produce from the time it leaves their hands until the consumer takes it home is of the utmost importance. He declared produce must be advertised properly and presented in an attractive manner.

Market Outmoded

The Toronto Wholesale Market came in for plenty of criticism when it was said that it is the governing factor in price setting in suburban centres, and that the style and conduct of the market is outmoded. The whole setup of the system is contrary to the objects of the association which strives to have markets orderly in fashion.

Ontario farmers, as well as those from other parts of Canada, must realize what is happening in the direction of competition from the United States, and must govern their marketing accordingly. This year the farmer will be protected to a greater degree in that potatoes coming from American farms will have to be bigger because of government regulations, and the smallest potatoes allowed to be imported will be at least one and seven-eighths inches.

The free lance trucker was scored by the speaker when he told of the evils produced in marketing under his conditions. The trucker was given credit for doing as much toward the weakening of good marketing conditions as any other class. He destroys the chance, for an orderly market, Mr. Robinson said. In some cases the chain store is an evil, especially in the matter of vices created by advertising. It is necessary for the chain store operator to prepare his weekly advertisement on Tuesday that it may go into Thursday's paper to encourage week-end shopping. The manager of the store must then anticipate prices of foodstuffs that this may be so, and it is impossible for him to do so with anything like consistent success. The result is evident. loss leaders are created, and price cutting feuds arise.

Watch Control Board

The farmer should watch very carefully the antics of the Wartime Price Control Board. the speaker warned, for it is not a fairly operated body if it does not protect the producer of farm commodities. If the prices of the articles necessary to his production are not fixed, it is not fair that the prices of his produce should be pegged.

The trend is now toward a seller's market, and if higher taxes do not virtually curb the buying of the public, the farmer should find himself in an advantageous position this summer. The reason for this is the numbers of farmers who are now working in factories. The result will be less produce, and the market will not be glutted. Caution was recommended, however, and a warning issued against overplanting.

The speaker was introduced by Frank Paterson, Peterborough Agriculture representative and secretary of the Growers' Association. He gave a short history of the speaker's attainments and qualifications.

A balanced program had been arranged under the direction of the president. Harold Johnston, including community singing and selections by several well-known artists. Mrs. H. Doig sang two solos, being accompanied by Mrs. Cecil Searles; Mr. and Mrs. George Nicholls played a duet, and Mrs. Ed. Johnston sang two numbers while accompanied by Frank Millard. Walter Farr sang "Till the Lights of London Shine Again." George Nicholls led in the community singing, and Bert Arnott was heard on his harmonica.

Short talks were given by Bruce Johnston, Melville Johnston, Frank Kitney and James Geraghty, who moved a vote of thanks to the speaker. The meeting was the second of its kind since the organization of the association 23 years ago, and the accomplishments during its existence were told by Bruce Johnston who is a charter member.

Bewdley Sale Sees Good Prices

BEWDLEY, April 8—(ENS).—In spite of the muddy roads the auction sale at the estate of Albert Lightle, east of the Port Hope highway, drew a very large crowd of men. Quite a number of ladies attended also as there was some furniture sold as well as stock, implements and grain.

John A. Noble, Coldsprings, was the auctioneer, and buyers were noticed from as far as Springville, Elizabethville, Fenella, Grafton.

Everything sold well, the implements were in excellent condition and brought good prices. Oats sold at 45 cents a bushel. Although almost evening before the cattle were sold, they too went well. One cow brought $90 and her calf, a few days old $12.

The farm was offered but a sale was not made. Five thousand dollars was the highest bid.

Mr. and Mrs. Will Benson and Miss Ida Morton attended the funeral of their cousin, Mrs. A. Jamieson, Dale, Welcome Road, on Wednesday afternoon.

Mr. Jeff Morton has returned home from a visit with his daughter, Mrs. Jack Miller, in Bowmanville.

Ronald Manley is spending the week-end in Cobourg with his cousin, Lylle Landymore.

The pupils of Bewdley school are knitting blocks for a Red Cross quilt under the direction of their teacher, Miss M. Douglas.

Fred McMahon, Duke Ducette, Jack Benson, Tubby Ernshaw and Bill Halligan are home from the Hydro camp at Agincourt to work with others on this section of the new line putting on vibrators.

Sugar Stocks Up

OTTAWA, April 8 — (CP). — Canada's stocks of refined sugar at March 22 were 162,614,636 pounds, compared with 147,358,494 a year ago, while raw sugar stocks amounted to 74,452,261 pounds compared with 104,990,488.

MORE ABOUT—

Sarajevo Set Aflame

Continued from Page 1

any major centres of resistance on either the Greek or the Yugoslav fronts, and all reports—even from Berlin—made it evident that both embattled nations were making a determined fight.

British authorities said their troops—including Australian veterans of the African campaign—were taking an active part in the fighting in Greece, and the Royal Air Force was trading blows with the Germans.

Britain, meanwhile, severed diplomatic relations with Hungary, thereby paving the way for British air attacks on German bases in that country which already have been attacked by Yugoslav bombers. The German thrust through Western Thrace from the Bulgarian border to the Aegean apparently was executed upon a strategic Greek retreat from territory regarded as indefensible.

It appeared that the Greek-British strategy was based on the hope of halting the Germans along the line of the Struma River, approximately 50 miles east of the Aegean port of Salonika and some 150 miles west of the Turkish frontier.

Charter Defence Lines.

Such a move would shorten defence lines on this front from about 180 to 75 miles.

The Greeks said their lines were holding firm in the face of German attempts to advance down the Struma Valley, although they announced the loss of two forts. The Greeks also said their troops were inflicting terrific losses upon the Nazis in heavy mountain fighting.

Greek soldiers defending the two fallen forts were said to have resisted to the last man. Many Nazi parachutists were captured, the Greeks declared, and 500 more Italians were captured in Albania.

Most of the reports on the fighting in Yugoslavia came from German sources, no direct word having been received from the Yugoslav Government since the Nazi invasion started early Sunday morning.

Beyond saying their troops had penetrated Yugoslavia to a depth of 30 miles in unidentified sectors, the Germans were vague about their drive's progress.

They claimed, however, their air force had bombed the Yugoslav capital of Belgrade for the fifth time last night, setting many new fires, and boasted it was shattering vital lines of communication.

Belgrade was said to be cut off from telephone communication with the front, and telegraph and radio facilities were said to have been disrupted.

City Bombed To Ruins.

The Germans also claimed their aircraft had left in ruins Sarajevo, the Serb town where the assassination of Austrian Archduke Franz Joseph touched off the First Great War in 1914.

The German propaganda agency declared the Nazis had shot down nine more Yugoslav planes, bringing to 117 the total claimed destroyed in the air or on the ground within 48 hours on the Balkan front.

The Bulgarian High Command announced several persons had been killed in an air raid on Sofia—apparently a reference to the Royal Air Force attack Sunday night in which British authorities said they had bombed military concentrations, railway junctions and warehouses in the Bulgarian capital.

Reports from Budapest claimed 10 Yugoslav planes had been shot down over Hungary by Hungarian anti-aircraft guns and indicated a state of undeclared war existed between the two countries.

MORE ABOUT—

Rome Claims

Continued from Page 1

the dispatch added.

The Regent last Friday, in a broadcast from Basra, charged that the Iraq army officers who carried out the coup were "instruments in the hands of foreigners."

London sources last week asserted the overthrow of the government of Premier Taha Al-Hashimi, in the country valuable to Britain because of its oil fields and air bases, was the result of "Italian intrigue."

MORE ABOUT—

Loring Christie

Continued from Page 1

tia, was appointed to Canada's "top flight" diplomatic post on September 15, 1939, when the outbreak of war had pushed to the fore the industrial, commercial and political relations between the Dominion and the United States and when relations between the United States and the British Commonwealth were assuming ever-greater importance.

For three years before he went to Washington, he had served with the Department as counsellor. He represented the Government at conferences on Trans-Atlantic air services in Ottawa and Washington in 1935 and the Imperial Conference at London in 1937. He took part in the Canada-United States civil aviation conference in 1938 and here in 1939.

Mr. Christie, a career diplomat, became an attorney in the United States Department of Justice in 1910 after completing his law education at Harvard University. From 1911 to 1913 he was assistant to the United States Attorney-General.

He returned to his native Canada in 1913 and entered the External Affairs Department as legal adviser. During the First Great War he served as technical adviser to the Canadian delegation headed by Sir Robert Borden at the various Imperial War and War Cabinet conferences, and later at the Peace Conference.

MORE ABOUT—

Yugoslavs Move Back

Continued from Page 1

two the Germans seized yesterday.

Beyond them, forts Rupel and Ussita withstood "intense bombardment from the air and heavy artillery" and beat back tank-led attacks with which the Germans tried to break a way through one of the Struma's narrowest passes.

The high command gave this account of the defence at other strong points:—

"On the high Neverokppi plateau (east of the Struma), the enemy managed to penetrate forts but, after fighting in the subterranean galleries, the attackers were decimated and the forts remained in our hands.

"Further enemy efforts in the direction of Fort Lyssi made by tanks were repelled, and many tanks were destroyed by gunfire.

Bags Tanks on Bridge

"In the same region, an officer at the head of one of our detachments entrusted with destruction of a bridge to the north of the Neverokpi waited until the enemy tanks were crossing it before firing the charge and destroyed all the tanks.

"Echinos and Nymphaeon forts (guarding the way from Western Thrace) Withstood attacks and prevented the passage of heavy material . . ."

At the same time, the Greek communique reported "vigorous action" against Italian forces in Albania and said 500 prisoners were taken and large quantities of arms and supplies seized.

Thousands of British Empire troops—from the United Kingdom, Australian and New Zealanders—brought to the Greek front lines the best weapons Britain and the United States can provide.

Most of their equipment was described as glistening new, but there also were reconditioned tanks and armored cars used in the Libyan campaign.

British Royal Air Force units in Greece have been reinforced, especially with new planes built in the United States and never yet used in this arena of the war.

Gen. Sir Archibald Wavell, from whose forces much of the British expeditionary army was drawn, was said to have remained in Africa.

Norwood Baptist Mission Rallies

NORWOOD, April 8—(ENS).—On Thursday afternoon the Baptist Mission Circle held their monthly meeting at the home of Mrs. Bannon; the president, Mrs. Bob Baker, in the chair.

Mrs. Jones and Mrs. William Hubbel sang a duet entitled "Lead Me to Calvary," followed by prayer led by Mrs. Ferns. Mrs. Hubbel gave the topic for the afternoon, "Christ died, but rose again."

Refreshments were served and a social half hour enjoyed.

During all of this week, excepting Saturday, each evening at 8 p.m., the Baptist Church is holding a special evangelistic service. Two missioners are present: Mr. May, who gives the message, and Mr. Baer who is an accomplished pianist. Together they present the following ensemble of instruments: Hawaiian electric guitar, Spanish guitar, theremin, vibra harp, accordion and solovox.

On Good Friday evening a special kind of service will be held, when the message will take the form of pictures on the Life of Christ.

An Illegal Strike

COLEMAN, Alta., April 8.—(AP). —By means of an open letter, the McGillivray and International Coal Companies claim that the week-end strike of 800 miners here has been declared illegal by Minister of Labor McLarty.

Pledge for War Savings

"SALADA" TEA

ESTABLISHED 1877

Scarfe's

SURFACE SATISFACTION

Varnishes · Paints
Enamels · Wax

A FINISH FOR EVERY SURFACE

For Sale At Your Nearest Scarfe Dealer

C.B.4 Bread

NOW..

"Vitamin-Enriched"

Every loaf of C.B.4 Bread now contains 600 International Units of Vitamin B_1 Plus Wheat Germ

MEDICAL authorities tell us that each person requires from 300 to 500 International units of vitamin B_1 per day. They advise this all-important vitamin B_1 be taken by restoring the required amount of B_1 to those of our foods which should naturally contain it, such as bread.

Canada Bread has done exactly this for you in the "vitamin-enriched" C.B.4 loaf. Ordinary white bread contains approximately 75 International units of vitamin B_1 per 1½ pound loaf; C.B.4 bread contains 600 International units of vitamin B_1. In addition to this, C.B.4 is Canada's highest quality loaf, full-flavoured, rich, snowy-white and fine textured and enriched with Wheat Germ!

No better bread can be made than C.B.4. Amply fortified with vitamin B_1, C.B.4 is the most economical, nourishing and efficient energy food you can secure.

ORDER C.B.4 BREAD TO-DAY (Every loaf contains 600 International Units of vitamin B_1)

CANADA BREAD COMPANY LIMITED

"The QUALITY Goes In Before The NAME Goes On"

MAIN STREET TOPICS

The Peterborough Examiner

VOL. LXXXV, No. 83 — PETERBOROUGH, TUESDAY, APRIL 8, 1941 — PAGE 9

LEAVE FOR KINGSTON.

A bus load of recruits for the light anti-aircraft battery who were recruited in Peterborough left on Tuesday morning for Kingston to undergo instruction.

ICE MOVING OUT

More than half the ice has moved out of Lake Katchawanooka and there is open water the entire length of the big lake that stretches from Lakefield to Young's Point. Clear Lake is also starting to open up, as the warm sun takes its toll.

HOLY WEEK SERVICE.

The Holy Week service being conducted under the auspices of the Ministerial Association will be held this evening in the Murray Street Baptist Church, with the Rev. Robert Moynan of Toronto preaching. The service will commence at eight o'clock. On Wednesday evening the service will be held in St. Paul's Presbyterian Church.

KEMPTVILLE GRADUATES.

Among the present graduates of the 1941 class of Kemptville Agricultural School are Douglas Deviney of Vernonville, Howard Evans of Warkworth and William Newman of Norham, all three from Northumberland county, and in hor... economics Miss Grace Lewis, Hastings, R.R. 3.

LECTURE TONIGHT

Andrew McKenzie is speaking tonight at Knox Church on the subject, "The Empire of the Saguenay." It is to be an illustrated lecture on power developments of Ontario and Quebec. The admission is twenty-five cents and the proceeds will be given to the British War Victims Fund.

BUSINESS BOOMING.

Plenty of sunshine and ideal spring weather during the last ten days has sky-rocketed Easter sales along the main street, and some merchants claim large increases over the same period for last year. The streets are thronged with shoppers every afternoon and many commodities besides Easter finery are being purchased.

LIKE CAPASTRANO.

Peterborough welcomed the swallows on Tuesday morning, when numbers of them were reported from different quarters of the city. One resident of Ashburnham contends that they are early this year and that the usual date for their arrival is April 12; others, however, claims Capastronic qualities for this city, and say they always arrive on the same day. However, Alex Kay, bird authority, said the birds were about a week earlier and they come from the West Indies.

TWO BROTHER ACTS

Leo Grisdale, son of Mr. and Mrs. Jim Grisdale, Dufferin street, has enlisted with an artillery unit reinforcement. His brother Jim is serving with the S. D. and G. Highlanders at Debert. John McMurray, son of Mrs. Helen McMurray, Munroe Avenue, has also joined up with the artillery, and he, too, has a brother with the Highlanders. The brother is Patrick McMurray. A first cousin, John McMurray of Kirkland Lake, was listed recently as wounded in England.

THE O'DETTE CANOE.

Friends of J. B. O'Dette are reminded of the draw next Monday for the hplendid canoe and paddling accessories which he and his sons built especially for the purpose of the British War Victims Fund. He has been making boats all his life, and he feels that this canoe is probably the best one he has ever turned out. He wanted it to be the best anyway. "J. B" was bereaved in the last war of his son Jack, the second "J. B.", and all the local friends of the family can help a great cause and warm the heart of an old Peterborough citizen by buying tickets this week on the O'Dette canoe. It is in the Examiner window. Tickets may be obtained in various places, Grafton's, Scarfe's and the Examiner are three spots downtown.

MARCH FIRE LOSS.

Chief Gimblett reported 82 fire alarms in March. Total damage was determined at $2,447.27, of which $2,206.47 was on property.

STORES OPEN.

Peterborough retail merchants will be open for business on both Wednesday afternoon and on Thursday evening because of the holiday this week.

TO LOUISVILLE, KY.

City Treasurer Shaver was authorized by the Council last night to attend the convention of Municipal Finance Officers' Association in Louisville, Ky., May 19.

SUMMER BUTTER.

An Ottawa report hints that the summer price of butter in Eastern Ontario will be pegged at 29 to 30 cents, and will not reach the 34-cent level recently proposed. The Winnipeg price is expected to be 28 cents. An official announcement is expected shortly.

VISITOR TO CAMP.

Dougall Carmichael, D.S.O., personal representative of the District Officer Commanding, Kingston, was a visitor to the training centre at Morrow Park Monday. He expressed himself as being very pleased with the cleanliness of the camp and with the way training was being carried out.

A $37,757 JOB

Contracts awarded during the past week by the Department of Munitions and Supply include one for $37,757 to the Outboard Marine and Manufacturing Co. of Canada, Peterborough, for electrical equipment, Munitions Minister Howe announced today.

POSTAL HOLIDAY.

There will be no delivery by letter carrier. All wickets will be open to the public from 8 a.m. to 10 a.m. The public lobby will be open from 6.30 a.m. until 6 p.m. Special delivery service will be as usual and all mails will be received and despatched as usual. There will be evening collection from the street letter boxes. No delivery by the rural route couriers will be given.

BREAK WINDOWS—AIR RIFLE

Three boys got together with an air rifle in a pigeon loft on Murray street Monday night and as a result of the target practice that followed four windows were broken in the Canadian Legion Hall, the police confiscated the rifle, the parents will have a bill for the windows to pay and there was probably a session or two in the woodshed following the visit of the boys to the police station.

INCREASE MILLK PRICE

Price of milk in Lindsay was ordered increased from 10 to 11 cents a quart and 5 to 6 cents for pints, by a ruling of the Milk Board today. Lindsay has not named a consumer representative, consequently the order was made on application of producers and distributors without consumers being notified.

MEMORIAL ROSES

Frank Mitchell of Windsor, head of the Peterborough Bus Lines, has offered one hundred hybrid tea roses to the city for special memorial to the late Alderman Stocker. This offer has been accepted by the Park Committee, and Alderman Roy reported Monday night the rose garden will be laid out in Confederation Square. The bushes will be selected by Mr. Mitchell from his own garden, and a suitable tablet may be provided to designate the memorial purpose of the rose plot.

HAIL SONG SPARROWS.

A group of melodious little visitors arrived during the night and were gratefully welcomed by whole community this morning. They were the song sparrows, and they cast briefly a spell of illusion as if the first moment of hearing them was timeless, something out of all those other springs, an April morning and its music in any of all those years. It recalled the eternal yearning from the Keats line: "For ever piping songs for ever new."

A DANGEROUS PRACTICE.

Two small boys who rode down Murray street hill on the one bicycle Monday afternoon happened to flash across the path of Constable C. J. McGillen and the result was a visit to the police station and a lecture from the traffic officer as to the dangerous nature of the practice, all too common, of riding two on a bicycle built for one. The wheel was held by the police until last night.

RENTS GOING UP

Prosperity in Peterborough has brought a mild boom and a fair share of good times to the village of Lakefield. Today it is learned that houses are at a premium in the village and landlords have taken advantage of the demand to raise rents. Many people working in Peterborough and unable to find accommodation in this city, grabbed off all the houses in the village and the scheme is working out fine for all concerned.

DUTTON'S
TEA, COFFEE & NUT STORE
Now Under the Market
326½ GEORGE ST.
Ice Cream ... 18c brick
Double Dip Cones ... 5c
Milk Shake ... 5c

GET A $100 LOAN
Repay $7.78 a month
No Endorsers Required
Loans made on furniture or auto. No credit inquiries of friends or relatives. Money usually the same day.

Cash Loan You Get	Amount You Pay Back Each Month Including All Charges			
	4 mos. loan	6 mos. loan	12 mos. loan	15 mos. loan
$ 50	$ 7.88	$ 4.10	$ 2.84	
50	13.13	6.83	4.73	
80	21.01	10.92	7.56	
100	26.26	13.65	9.46	$ 7.78
125	32.83	17.06	11.82	9.73
150	39.39	20.46	14.18	11.67
200	52.52	27.30	18.91	15.57
300	78.79	40.95	28.37	23.35

Other loans up to $500 available
Instalments based on prompt repayment and include charges of 3% per month as authorized by the Small Loans Act, 1935. *We guarantee* there is nothing else to pay. Phone or call to apply.
HOUSEHOLD FINANCE
— Corporation of Canada —
Established 1878
PETERBOROUGH, ONT.
Second Floor, Lansfield Block
177 Charlotte St., Opp. Loblaws
M. E. Hall, Manager — Phone 5843

W. R. TURNER
Phone 4971 — 195 Simcoe St.
Heating—Plumbing
Tinsmithing
CONTRACTING, JOBBING, REPAIRING
"CRANE" PLUMBING FIXTURES
"HECLA" FURNACES
"IRON FIREMAN" STOKERS
IMPERIAL (ESSO) OIL BURNERS

Bridge Party In Cincinnati Nets Fund $72

Canadians living in Cincinnati, Ohio, are responsible for a donation of $72.32 received by F. G. Mann at the Examiner office this morning. The group headed by Miss Camilla H. Park and Miss Emily Fessenden staged a bridge party in the Westminster Building in the American city and the fine contribution represents the proceeds from the affair.

Accompanying the large donation was an American five dollar bill, and Miss Park indicated in her note that the donor prefers to remain anonymous. This action on the part of Canadians in the States followed an acknowledgment by Mr. Mann to a donation received some months ago, and his gracious reply prompted them to make a greater effort to assist in aiding the war victims.

Silver Tea Service, $118.00.

The highest donation received today comes from the sale of tickets for the silver tea service donated by Mrs. David McPhail, whose husband obtained the set as a souvenir from the German ship Dusseldorf. The draw was held under the auspices of the Business and Professional Women's Club and the Junior Club and the total amount raised is $218. The draw was made Monday night at a social evening held in the club rooms, with S. Eastwood, the president, acting as convener. Tickets were made up by Miss Irene Howarth as an economy measure and the draw was made by Mrs. Edna Stewart of Toronto. Miss Mary L. Carey, 576 Aylmer street, holder of ticket No. 363 was the winner of the service.

Routley's China Shop has donated a Queen's Bouquet set of China to the Fund and tickets for the draw on this gift may be obtained from the Thumbs Up Club, headed by Miss Edith Rennie. The set is one of the most popular sellers at the present time. It contains 97 pieces, for 12 people, and is a replica of a bouquet presented to Her Majesty Queen Elizabeth during the Royal Visit to Canada in 1939. Tickets may also be obtained at Routley's China Store and at the Examiner office. The list to date is as follows:—

Previously acknowledge	$11,550.98
Proceeds of Bridge party, Westminster Bldg., Cincinnati, Ohio, per Miss Emily Fesseden	73.32
Anonymous, Cincinnati, O., per Miss Camilla H. Park	5.32
Proceeds Draw on Silver Service, donated by Mrs. David MacPhail, sponsored by Business, Professional Women's and Junior Club	118.00
Total to date	$11,746.62

Case Dismissed Against Woman

Ivy Pryde, one of the three Toronto women arrested along with two men last Thursday night after an attempt on the part of four burglary suspects to escape from the county jail had been discovered was brought down from Lindsay jail this morning and came before Magistrate O. A. Langley, K.C., in police court this morning to face a charge of vagrancy.

The girl was not to have been tried until tomorrow when the other four will appear in court but by her consent and that of the crown the matter was speedily disposed of this morning.

When the charge was read the accused said "Not guilty." Crown Attorney V. J. McElderry, K.C., said "I am not offering any evidence, the magistrate said "The case is dismissed" and that was that.

Holy Week Service Held In St. James'

The uniqueness of Jesus was the topic given by Rev. Robert Moyhan of Toronto, at the opening meeting of the Union Holy Week services at St. James' United church last night.

Rev. Moynan, until his recent appointment as field secretary for the Lord's Day Alliance, was the minister of the New Westminster Presbyterian church at Hamilton, Ont. He is a graduate of the Toronto Bible College, and McMaster University of Hamilton. He is also a son-in-law of the famous Dr. Jonathan Goforth of China.

His message on the Uniqueness of Jesus was thought provoking and helpful. He described this uniqueness as arising out of the authority of Christ. The authority of his character, personality, and teaching. "The purity of His character, the power of His life, the permanency of His teaching, have never been equalled" he said. The world but dimly grasps the hope that is offered in Him. He is the world's only hope. Tribulation such as war has a way of directing the world's attention to the Saviour they must ultimately accept if civilization is to continue.

Rev. Craik was assisted by Rev. Boyter. Mrs. Ernest Kitney sang a beautiful solo entitled "Calvary." Stan Northrop presided at the organ.

The service is at the Murray Street Baptist church this evening.

P.C.I. Graduate

Leading Aircraftsman D. F. Quirt, 19-year-old son of Mr. and Mrs. J. H. Quirt, 772 Water street, received his wings at No. 8 Service Flying Training School near Moncton on Monday. He graduated from the P.C.I. two years ago and is believed to be the youngest flier in the graduating class. Two of his brothers are serving in the active forces, one in the air force and another in the 4th Anti-Tank.

Cemetery Board Re-appoints A. E. Higgins

LAKEFIELD, April 8 (ENS)—A. E. Higgins was re-appointed Superintendent of the Lakefield cemetery at the annual board meeting held in the council chamber on Monday afternoon.

The property committee will appoint a helper for four months and Mr. Higgins to hire his own help if at any time he is unable to carry out his part of the work.

It was also decided to ask for young trees from the township reforestration committee which will be placed where necessary at the cemetery.

The superintendent's report showed fewer burials, there being 41, and a smaller number of foundations and lots sold. His report showed: expenses $763.94 and receipts $730.50, leaving a deficit of $23.44, which was comparatively less than the previous year.

George H. Spence, secretary-treasurer's report showed a receipt of $1,801.72, with a balance on hand of $523.99, after expenses of $1,277.73 had been paid.

A. E. Higgins thanked the board for the accommodation given him while ill and unable to fulfil his duties last year.

President D. H. Webster, vice-president Arthur Fitzgerald, secretary-treasurer George H. Spence, finance committee J. H. Sherin, D. H. Webster, George H. Spence; property committee, Arthur Fitzgerald, chairman, T. T. Milburn, George Garbutt and N. S. Higgins; auditor, A. H. Clark.

Contracts Awarded For Clothes And Oil

Purchase of overcoats and uniforms for the firemen was authorized by the Council Monday night, adopting the special committee's report as follows: 22 overcoats to be brought from Selkirk Men's Shop at $30 each; and 22 uniforms from Grafton and Company, Limited at $32.50. The uniforms are to be delivered by May 15, and the overcoats by September 15.

Purchase of shirts and caps for the members of the Fire Department was left to Alderman Ovens and Chief Gimblett.

Tenders for gasoline for the city's use were accepted from Cities Service Oil Company for supplying Koolmotor at 16 cents a gallon for a period of six months beginning April 1; and McColl-Frontenac Oil Company's Red Indian at 16 cents for six months beginning October 1.

The tender of the British American Oil Company for supplying Autolene oil at 68c a gallon was accepted. This company is to supply all the city's motor oil and grease for one year beginning April 1.

12-Year-Old Girl Suffers Broken Leg

Joan, the twelve-year-old daughter of Mr. and Mrs. Delbert Hiller, 544 Murray street, had her leg broken Monday afternoon when she was struck and knocked down by an automobile on McDonnel street in front of the Bonner-Worth plant.

The car was driven by Albert Blondin, 161 Murray street, an employee of the Bonner-Worth plant who had just left work and was driving east on McDonnel street when according to the story told by the driver to police the young girl walked in front of his car.

"I tried to swerve to miss her," said Blondin last night, "but the front fender of the car caught her and knocked her over."

The injured girl was picked up and taken home. Dr. Raymore Scott reduced the fracture.

Rent Increase Is Protested To City Council

Third reading of a bylaw to borrow $7,000 for the construction of a temporary wing to Nicholls Hospital was suspended by the council Monday night, until the proposal has been submitted to the Ontario Municipal Board for its approval.

This project was reported at considerable length following the meeting of the finance committee last week, when it was recommended to the council by a vote of 6-4. Its details were so familiar to all the members that Alderman Cotton moved in the second reading that "it be taken as read." Alderman Roy seconded the motion, and there was no further comment. The third meeting was postponed until the next meeting of the council, providing the bylaw receives the assent of the Ontario Municipal Board.

The trustees of Nicholls Hospital are planning an addition which is estimated to cost $17,000. Permission to borrow $10,000 was granted last year, but essential changes in the plans require an extra $7,000 funds which now rest on the decision of the Municipal Board.

Approve Subdivision

The council also declared its approval of the H. J. McCannan subdivision on Monaghan Road. The propert is south of Douglas avenue, and will be opened with a new street which is to be called McCannan avenue. It will be divided into thirty-seven lots, and prospects point to the likelihood of three or four houses being built there early this season, if some of the first enquiries materialize.

Sale of three city lots was authorized by bylaws introduced by Alderman Swanston on the condition that houses be erected within the next twelve months.

A Rent Complaint

Thomas F. Clancy, 420 Stewart street, between Hunter and Brock streets, informed the council that the rent of the house has been increased from $27.50 a month to $35. He said he had written the Rent Control Board at Ottawa, and received an answer that the owner should not charge more than $30 a month. Mr. Clancy said he had asked in March for the papering of the house, agreeing to pay for the work if the landlord supplied the paper. A week later, he stated, he was notified by the agent, J. A. Gibbs, to vacate the place.

The property is a double house on the east side of the street. Mr. Clancy has been a tenant for six years, and James Armstrong has occupied the other half for about fifteen years.

Replying to Alderman Dutton regarding previous rental of the house, Mr. Clancy said he understood that Mr. Armstrong had at one time paid $35 a month. During the depression the rent had been reduced to $25. Since then it was raised to $27.50 and finally to $35. The owner is James Jopling of Bridgenorth.

Alderman Dutton said the increase from $27.50 to $35 had been too sudden.

"Cases like that will bring Peterborough under the Rent Control Board," Alderman Bradburn remarked.

Remodelling Planned

Mr. Gibbs told the council that each of these two houses is comprised of seven rooms, with oak floors, hot water heating, and an attached garage with sleeping quarters over it. He said that the owner felt each house was worth $35 a month, the amount that used to be charged. Mr. Jopling decided to make a duplex of each house, remodelling the property into four separate dwellings if he could not get $35 a month for each half. That was the reason for the notice to vacate.

Alderman Gordon said the Rent Control Board at Ottawa could not visualize all the circumstances. Their opinions in such remote cases were formed on a mathematical basis. In this case two people were occupying a seven-room house that might be large enough for seven or eight persons.

No action was taken by the council. "I'd like to look at these two houses," Alderman Gordon said, "before I would make any decision about them. I don't think this council desires any hasty action in a matter involving this question of rent control."

"That is the way I feel about it," Alderman Roy said, and Mr. Clancy's complaint that apparently he was going to be put out of the place was left at that stage of aldermanic examination of the premises.

Safety Clubs In Schools Are Discussed

Four public school principals gave unanimous endorsation to a plan of the local Lions Club to form Children's Safety Clubs in the schools of the city. The school teachers along with Constable Archie Menzies representing the police department were guests of the Lions at the Kawartha Club on Monday night at the regular club meeting.

Harry Savage of Toronto, who is associated with Red Foster enterprises explained the purpose of these safety club, and also pointed out how the clubs are formed and function. He showed a reel of colored film with sound which depicted the amazing progress made in school child safety work in the States. The organization of safety clubs in schools in the States in under the direction of the American Automobile Association. The idea has grown from a single club until now it embraces 300,000 school children. In the States each school has its own safety patrol, and police officers work in close cooperation with the teachers and junior patrol officers bringing a high state of efficiency and fewer traffic mishaps.

Mr. Savage told the meeting that some people have the mistaken idea that these patrol officers are traffic officers and that they stand on the centre of the road and direct traffic. This is untrue, the boy on patrol never leaves the sidewalk, and he holds back the children until traffic is clear.

R. J. Bolton, principal at Central School, G. S. Mattice, principal of Prince of Wales School, F. H. Dearborn, principal King Edward school, and F. E. Kerr, principal of King George school, who were present spoke briefly approving of the idea, and they promised their complete cooperation, providing of course that the Board of Education approves of the plan. Following the dinner meeting the Safety committee held a meeting with the school teachers and police and discussed the formation of a safety club at Central school, as this school is in the heart of the city and the children have to cross streets carrying heavy traffic.

Herb Jamison, president of the Lions Club tendered a warm welcome to the guests and the thanks of the club was expressed by A. R. Girven to the speaker, Harry Savage.

Grey Kemp, talented young trumpet player, entertained the members following the dinner with three trumpet solos, that were well done.

FLYING LORRY

LONDON—(CP)—"You couldn't fall 20 feet from a lorry," protested a Royal Air Force doctor, examining an airman patient. "You could from this one, sir, it was at the end of a runaway balloon."

Touching Presentation Is Given Of Play "Thy Will Be Done"

Those who were privileged to see the Passion Play in the Auditorium at Mount St. Joseph on Monday evening came away charmed and touched by the fine, convincing presentation of the world's greatest tragedy in the drama of Our Lord's Passion, "Thy Will Be Done."

This tragedy of Calvary was depicted on the stage in three settings namely, "In the Garden," "In the City," and "On the Hill of Calvary." Among the tragic events, a lovely romance is woven. Elias, son of Caiphas, the weak high-priest who, to retain his prestige with the mad populace, condemns the innocent Jesus to death on a cross, is in love with the Christian Jewish lady, Sarah, a staunch follower of Christ. This story, together with that of the faithful Constantia, wife of Gallus, a Roman soldier who assisted in the cruel crucifixion, and of her crippled son Claudius, sustain interest in the drama from beginning to end. The cast is well-chosen and without exception, each measures up to the part assigned.

The Male Voice section of St. Peter's Cathedral Choir supplied the choral background as the tragedy developed. The tonal beauty and clear expressive enunciation of this four-part choir was exceptionally fine. One was ever conscious of an almost perfect tonal balance throughout.

The stage settings were appropriate and characterized simplicity and splendid color harmonies.

The Final Tableau, enhanced by effective lighting and inspiring choral music, was an excellent climax to the play. The grouping of the main characters at the foot of the Cross seemed to give a tone of victory in the culmination of faith and love brought about by Christ's crucifixion.

The following are the members of the cast:—

Herald, E. J. Wolff. Apostles—Peter, Nick DiCarlo; James, J. DiNoble; John, B. Murphy. Christ, Anonymous. Judas, F. Galvin; Gallus, a Roman soldier, E. Murphy; Marcellus, a Roman soldier, E. Prete; Claudius, son of Gallus, K. Ferren; Constantia, wife of Gallus, Helen Ross; Sarah, a Jewess, Mary McFadden; Esther, a Jewess, Anne Schiarizza; Cornelius, a Roman soldier, E. O'Toole. Jewish Servants—Ruth, Helen Schiarizza; Martha, Cleta Galvin. Elias, son of Caiphas, R. Baldwin. Companions of Esther—Rachel, Agnes Mayock; Anna, Eleanor Collins. Mary, Mother of Christ, Theresa Corbett.

The Choir.—Rev. G. Wolff, G. Daley, A. Lee, A. DiNoble, A. Mastreanni, R. Baldwin, Rev. E. Grant, W. McFadden, F. Galvin, E. Murphy A. Seidel, H. Coulson, J. Mercier. Rev. E. Grant, director. Marion Best, pianist. Katherine Corkery, violinst.

The play will be repeated tonight.

Enlisted Early

Pte. Fred Hand enlisted with the Hastings-Prince Edward Regiment and was one of the first to don the uniform. For several years this man was employed by William Lewis, Percy township farmer, as a farm laborer, and he has many friends among the younger set in the Hastings district. He has been overseas for many months.

Drover Appears On Charge Theft Of Hogs

With a lrage number of farmers from the Norwood district as interested spectators the trial of Alex Leaitch, Asphodel drover, charged with taking, stealing and carrying away five hogs, the property of Leo Herr, Indian River, began before Magistrate O. A. Langley, K.C., in police court this morning. This was a new charge against Lealtch, who had previously been charged with obtaining livestock from a number of farmers under false prtenses.

T. J. Carley, K.C., appeared in behalf of the accused while Crown Attorney V. J. McElderry, K.C., prosecuted.

Leo Herr, the first crown witness, said that Lealtch's truck had come to his place for five hogs and had taken them away. Although no special agreement had been made with Lealtch on that occasion, the witness said, the arrangement on other occasions was that Herr was to be paid the liveweight market price of the hogs and anyihing that Lealtch made from the Canada Packers on the deal was his own.

Herr swore that shortly after the hogs had been taken away he had received a cheque from Lealtch for $58.75 and when he had attempted to cash the cheque the bank had refused payment. The cheque, put in as an exhibit, was marked not sufficient funds, the witness said.

"Was that amount the full value of the hogs?" asked Mr. Carley.

Herr answered in the negative, explaining that a short time before Lealtch had sold him a fat hog on credit.

The witness said that along with the cheque from Lealtch he had received a statement showing the weight of the hogs.

S. Heard, weigher at the Canadian Packers and Gordon Marshall, member of the office staff, were called by the crown in regard to the delivery of a shipment of hogs by Lealtch at the C.P.C. plant here and the various steps in the transaction were gone into in detail.

The case will continue this afternoon.

Mayor Asked To Call Meeting Of Builders

Mayor Hamilton was requested by the council Monday night to call a meeting of contractors, real estate men and building tradesmen for the purpose of considering Peterborough's housing requirements this year.

The proposal was embodied in a resolution by Alderman Curtis, seconded by Alderman Cotton, and Mayor Hamilton said he would try to arrange for this meeting as soon as possible.

Alderman Curtis said it should be of interest to all those in the building industry to ascertain what housing activity is likely to be undertaken in Peterborough. The council is fully aware of an increasing demand for houses, and the general hope is that the prefabricated expedient may be avoided.

Sweden will push its electrification of government railways.

City Council Endorses Salvage Drive

Leadership by the council in promoting a salvage campaign in the city and its adjoining townships for war purposes, as suggested by Alderman Sullivan Monday night, was swung in behind the Ladies' War Auxiliary Council who are meeting this afternoon to organize a thorough combing for scrap materials.

Alderman Sullivan said that other communities were engaged in this form of obtaining money for war ends, and as the housecleaning season was on the threshold it could be associated with a community salvaging drive.

"The whole council will be behind it," Alderman Cotton said. "It is just a matter of who is going to take the lead," and as the Ladies' War Service Auxiliary is volunteering their capable direction, the council in a motion by Aldermen Sullivan and Dutton, endorsed the scheme and pledged their help.

Salute To Britain.

Alderman Dutton called attention to the national plans for a Salute to Britain on the ancient feast day of St. George—and Merrie England. A musical festival had been proposed but other concerts had been arranged and for that reason the general community celebration was abandoned for this year.

The city hall is to be decorated for that day, and will fly the Cross of St. George from one of the lower brackets. Mayor Hamilton is authorized to issue a proclamation appealing to the public for their co-operation in the observance of this tributary expression of esteem and homage to the people of the Old Country, and His Worship is also to send an appropriate message to the Lord Mayor of London and through him to the citizens of the other towns and cities. The motion was by Aldermen Dutton and Swanston.

A joint meeting of service clubs is proposed for that week, and other groups of the community are expected to assist in the Salute to Britain.

Three Accidents

Three accidents involving claims for damages were reported to the council last night. Mrs. Mildred A. Hubb, 192 Stewart Street, suffered a fractured wrist in a fall at Aylmer and Perry Streets; Lillian Constable, 154 Rubidge Street, is in Toronto General Hospital, suffering from a broken hip. She fell on the west side of Park Street, north of London Street, on March 20; and Irene Wilson fractured her right ankle on Alfred Street, March 10.

Thanks To Council.

A number of letters were received by the council expressing appreciation of various forms and aid and co-operation given to different organizations. One was from the Victorian Order of Nurses, "for assistance in every way and in helping us to get organized." Another letter was from W. H. Somerville, national chairman of the War Savings Committee, for providing certain advertising space. Adjutant Norman Buckley thanked the council for helping to entertain the group of cadets who recently visited the city.

SHIFT SOILS FOR CROPS

ST. LOUIS—(CP).—More than 3,000,000 acres of crop lands in Missouri have been shifted from soil depleting crops to soil building crops since 1933.

MANY PERSONS

are now realizing that spinal manipulative treatments are effective in overcoming a wide variety of physical disorders. Very often people who come to us for the correction of some major ailment are delighted to find that minor troubles are also relieved.

This is because the spine has a controlling influence on the whole nervous system and spinal manipulation aids in promoting a general building-up of all the tissues of the body.

When your nervous system functions normally and you live in harmony with nature's laws you have a fair chance to be healthy.

OUR SPINAL TREAMENTS CAN HELP YOU TO REGAIN AND MAINTAIN HEALTH

M. C. GOODWIN
CHIROPRACTOR and PHYSIOTHERAPIST
Lady Attendant — 108 Barrie Bldg.
Phones 8795 and 5865

RECRUITS WANTED FOR CANADIAN (ACTIVE) ARMY
Men 19-45 years of good physique to reinforce Artillery, Engineers, Armoured Corps, Signals, R.C.A.S.C., R.C.O.C., R.C.A.M.C. and Forestry Corps.
Limited Vacancies for Tradesmen
Apply: Prince of Wales Rangers, Orderly Room, Armouries, Peterborough

« « « PERSONAL AND SOCIAL » » »

Miss Jean Loucks, Miss Elsie and Miss Irene Everitt have returned from Hamilton, where they were the week-end guests of Mr. and Mrs. Morgan Thomas.

✧ ✧ ✧

Miss Lena Benn of Belleville has been visiting for the past week with friends and relatives in Peterborough, Lindsay and Norland.

✧ ✧ ✧

Mrs. Edward Howard, who has been visiting her mother, Mrs. Claude H. Rogers, has returned to her home in Toronto.

✧ ✧ ✧

Mrs. Edna Stewart of Toronto is the guest of her sister, Miss Elsie Bennett, Rubidge street.

✧ ✧ ✧

Mr. and Mrs. F. E. Taylor of Toronto will be in town to spend the Easter week-end with Mr. and Mrs. E. S. Kingdon, Conger street.

✧ ✧ ✧

Leading Aircraftsman Kenneth E. Johnston of the R.C.A.F. Dunnville, spent the week-end with his mother, Mrs. A. E. Johnston, 66 Elm street.

✧ ✧ ✧

Mr. Ivan Harris will spend the Easter week-end with his parents, Mr. and Mrs. H. Harris of Parry Sound.

✧ ✧ ✧

Mr. Frank McDonald came from Ottawa to spend the weekend with his mother, who is ill at her home on Queen street.

✧ ✧ ✧

Mrs. Bruce Barnhardt of Hamilton and her son, Ernest, spent the week-end with the former's mother, Mrs. A. E. Johnston.

Cst. George Ringer of the R.C.M.P. of Broadview, Sask., arrived in the city during the week-end, and will spend a short time with his mother, Mrs. A. A. Ringer, Sherbrooke street.

✧ ✧ ✧

A collection in aid of the British War Victims' Fund is to be taken at each monthly meeting of the Women's Friendly Bible Class of St. John's Anglican Church. The April meeting was held in the Parish Hall with the president, Mrs. H. Bassett, in the chair. Encouraging reports were presented by Mrs. W. Davis, visiting convener; Mrs. B. Wright of the Tuesday Afternoon Social Club; Mrs. Pakenham, bowling. A social evening is planned for April 22nd, at the home of Mrs. L. E. Parton.

✧ ✧ ✧

Rev. Dr. A. T. Barr officiated for the marriage at St. Paul's Presbyterian Church manse at two o'clock Saturday afternoon of Miss Florence Gertrude Rogers, daughter of Mr. and Mrs. John Wesley Rogers, Warkworth, to Robert Alexander McMaster of Norwood, son of Mr. and Mrs. Thos. J. McMaster. There were no attendants.

✧ ✧ ✧

The sum of $118.00, proceeds of the draw on a silver tea set donated by Mrs. David McPhail to the British War Victims' Fund, with ticket sales sponsored by the Business and Professional Women's Club, was added to the fund today. Miss Mary L. Carey was the winner of the tea set, and the draw was made by Mrs. Edna Stewart of Toronto, Monday evening at an informal social evening of the club.

✧ ✧ ✧

Mrs. W. R. Parnall, Rubidge street, was hostess to members of Group "F" of George Street W.M.S. for the April meeting, at which Mrs. J. M. Fanning, leader, presided. Devotional exercises were conducted by Mrs. J. Douglas and Mrs. W. S. Ludbrook; a delightful reading was given by Mrs. George Gatfield, and an interesting outline of W.C.T.U. work was made by Mrs. J. H. Rowe. Tea was served by the hostess during the social hour following the meeting.

FASHIONS

A bib yoke gives a new outlook on life to the ever-smart shirtwaist dress. Your wardrobe isn't complete unless you have at least one of these classic frocks. This attractive version has slight fulness in the front of the skirt as well as the bodice, and square patch pockets with the corners turned down. Striped cotton or rayon is the perfect fabric for spring and be sure you don't overlook the bright jerkin that is so much a part of the style picture this season.

Style No. 3293 is designed for sizes 12, 14, 16, 36, 38, 40 and 42. Size 36 requires 4⅝ yards of 39-inch fabric.

Jerkin No. 2615 is designed for sizes 12, 14, 16, 36, 38, 40 and 42. Size 36 requires 1⅞ yards of 39-inch fabric.

Pattern number .....

Size .....

My Name .....

Address .....

.....

I enclosed 20c for postage

Mr. and Mrs. Carlos Routley of Toronto were week-end guests of the former's mother, Mrs. W. J. Routley, Charlbond Apartments.

✧ ✧ ✧

Birthday Money For Easter Thankoffering

The Easter meeting of the Trinity Church Baby Band was held at the home of Mrs. A. Malby, Rubidge Street, on Monday night. The meeting opened with the Lord's Prayer, and the Scripture lesson was read by Mrs. H. L. Corner. A feature of the program was a candle-lighting ceremony, each member lighting a candle on a birthday cake and birthday money placed in a box will go toward the Easter thankoffering.

Mrs. V. Skitch reviewed the study book, "Turbid Waters," and Mrs. N. W. Ross read the next chapter. Tea was served after the meeting. Mrs. John King, Chamberlain Street, will open her house on Chamberlain Street for the May meeting.

✧ ✧ ✧

Mothers' Auxiliary To Scout Cubs Meets

The April meeting of the Mothers' Auxiliary of St. George's Church Cubs was held at the home of Mrs. A. W. Haslett, Payne Avenue, Monday evening, with all members present. Mrs. J. Douglas gave an interesting account of the different means of making money and carrying out war work as discussed at the recent Toronto conference. It was decided to hold a card party April 30 at the home of the president, Mrs. J. Douglas, Young Street. Mrs. E. Jones, 48 Morrow Street, is to be hostess for the May meeting. Refreshments were served after the meeting.

Hospital Penny Sale Is To Open on May 10

The annual Penny Sale of the Nicholls Hospital Women's Auxiliary is to open May 10, with the final draw to take place June second, it was announced Monday afternoon at the annual meeting of the Auxiliary in St. Andrew's Church Sunday School Hall. A splendid array of prizes is being arranged, with a special draw to be made each Saturday night. Mrs. V. M. Eastwood presided at the meeting, and a welcome was extended to the group by Rev. Dr. E. W. Young.

Due to almost continuous warfare throughout the past 2,000 years, most research work seems to have been concentrated on implements of war and other destructive equipment, Dr. D. K. Magee, guest speaker, stated during an address in which he outlined some of the problems of civilian defence. He described the various types of bombs, their effect, and the method of protection used against them.

Dr. Magee referred to the use of surface shelters and refuge rooms, and how they are built. The various types of gases were enumerated, chlorine, which acts as a lung irritant; tear gas, which has no permanent effect; sneezing gas, a nose irritant, and the most dangerous of all, mustard gas, a liquid which blisters and burns wherever it touches. Exhibited were gas masks used by civilians, and the more comfortable ones, equipped with air valves, which are issued to military men. The speaker was thanked by Mrs. Ford Turner.

An average of eighty-six patients a day was reported by the hospital superintendent, Mrs. E. M. Leeson. Mrs. R. Ross stated that 416 hospital visits had been made since last November; Mrs. J. Detcher, sewing committee convener, reported 1500 articles out and 1130 returned. 2300 Members for Peterborough and district were reported by Mrs. S. J. Graham, with the life membership standing at 61.

"The Call of The Kawarthas' Is To Be Presented

The sum of $648.31 has been the total of donations made so far to the British War Victims' Fund by the Women's Auxiliary to the War Service Council. At a meeting held in the Board Room of the City Buildings Monday night, with Mrs. R. J. Kearns in the chair, plans were made for the presentation of Mr. F. L. Roy's pictures, "The Call of the Kawarthas" on April 25, with entire proceeds to be used by the auxiliary for direct war work. The Board of Education has offered the free use of the Collegiate Auditorium for this effort, Mr. Roy is donating his pictures and services, and Mr. H. L. Garner is arranging publicity. Mrs. Geo. Benton, Jr., of 762 Water street, is convener of tickets, and each women's organization is expected to take as many tickets as can be handled.

Twenty-five dollars has been raised to date through the organization for the Mary and Dorothy Spitfire Fund, of which Mr. D. B. Falkner is treasurer. The sewing committee has completed 22 quilts for use in underground shelters, and 200 pairs of children's felt slippers. Following the approaching Salvage Campaign, a contribution is to be sent direct to Lady Craig of Peterborough, England, who has made an appeal for assistance in the care of the families of soldiers and sailors there.

Women's War Work Increases

Nearly one million articles have been contributed in the last three months by women of Ontario to the comfort of Canadian men in the forces, to women in Britain's voluntary services, and to air-raid victims and refugees in England. This was announced at an executive meeting of Ontario Division, Canadian Red Cross Society, at which the president, Mrs. Wallace Campbell, presided.

Woollen comforts for soldiers, sailors and airmen, and hospital supplies totalled 595,032 articles. This included 191,126 pairs socks, 29,930 sweaters, 34,762 scarfs, 62,524 mitts and gloves, 29,339 gauze handkerchiefs, 15,740 pyjamas. For the women in voluntary services overseas were turned out 9,279 comforts, of which helmets, underwear, stockings, cardigans, gloves, figured largely. Clothing for air-raid victims totalled 314,441 garments. This included 18,130 quilts, which were made from scrap materials and cost almost nothing to assemble.

Home and School Association News

QUEEN MARY SCHOOL

After the formal opening of the Queen Mary Home and School Association meeting Monday night, Mrs. L. H. Ingram, president, gave the chair to Mr. C. E. Wagar for the annual Fathers' Night program. The guest speaker, Mr. W. R. Philp, was introduced by Mr. O. M. Steer, and chose as his topic, "Observations in Latin America," where the educational system turns out scores of lawyers, priests and poets, but, alas, nothing so practical as an engineer! "Perhaps as a consequence," Mr. Philp suggested, "the difficult business of building railroads and transportation facilities in this country has been sadly neglected."

The mixture of native Indian element with the negro, upon which background is super-imposed the classical culture of old Spain, gives us the rarity which is the Latin-American citizen. Their social laws are unaffected by American influence. In fact, Spanish culture gives them a rigidity which to their northern neighbors almost borders on the ridiculous. A business man cannot have a girl stenographer, and if a young man desires to take a female acquaintance to the theatre, he finds himself faced with the necessity of escorting the entire family. A gentleman never, under any circumstances, affronts a lady by removing his coat in her presence.

Much time and effort is given to the study of music and poetry, while such an essential as ordinary sanitation is almost entirely overlooked. Seventy-five per cent of the population of the peon is peasant class. These people are practically immune to salesmanship as we know it, for, while they profess to admire very passively, of course, the article in question, they have no desire whatsoever to own it, and little or no curiosity concerning things strange to them.

The Germans have penetrated deeply into the South American life. Airlines have been developed by them, and their boats are superior to any in operation there. While the citizens of other countries, there temporarily, are anxious to do what has to be done and be off home, the German chooses a comfortable location and there settles himself, with every appearance of permanence, into the life about him, always maintaining, however, his own characteristics and loyalties. Because of the dense ignorance of the majority of the population, Mr. Philp considers them fertile soil for Nazi propaganda and leadership.

Mrs. T. J. Carley's summary of events in the war zone was comprehensive and interesting. Mr. W. N. Gordon, with Mrs. H. V. Dobson at the piano, entertained with two old favorite songs, "Oft in the Stilly Night" and "The Ministrel Boy". Several numbers by the school orchestra, led by Mr. J. Telford, delighted the audience. These young people have responded earnestly to the work of their leader in the past year, and are conducting themselves in a manner which would do credit to older and more experienced musicians. A cornet solo, "Land of Hope and Glory" by Dickie Crowe, a member of the orchestra, was much enjoyed.

The baby layettes, completed by members of the association, their friends, and children of the school, were on display previous to being sent to England. The receipt from Mr. Steer of $22.10, proceeds of the last paper collection, was acknowledged. The convention of the Ontario Educational Association in Toronto was announced for the 15, 16 and 17 of April, and all who could were asked to attend, as these conventions are for the purpose of presenting ideas helpful to the conducting of Home and School Association work.

Fathers were privileged in the banner count, their presence conceding the room to which their children belonged two votes instead of one. Miss I. Madill's class carried off the Junior and Miss M. Stenton's the Senior banner. Gratitude was expressed by Mr. C. J. Crawford to the guest speaker, Mrs. Carley, and the entertainers.

KING EDWARD SCHOOL

An interesting paper entitled "What a Good Home is Like," was read by Mrs. G. R. Penhall at the King Edward Home and School Association meeting Monday evening. Pictures and maps of the new area of war in Yugoslavia were shown and a commentary on current events given by Mr. D. Crawford.

Accompanied by Mrs. C. Renaud, Mrs. L. Groombridge sang two pleasing numbers, and violin selections were rendered by Mr. Jack Harris, accompanied at the piano by Mrs. G. Wallace.

A nominations committee was appointed, with Mrs. E. Cook, convener, to be assisted by Mrs. W. Stanbury and Mrs. A. Beggs. Items on the program for Thursday of the Home and School Conference in Toronto were read by the president, Mrs. E. Chambers, and it is hoped that several members will attend.

Letters were read from the Federation expressing grateful thanks for the splendid response to the call for baby layettes. Miss C. Adam's class and Mr. D. Crawford's class will share the attendance banner next month. Refreshments were served at the close of the meeting.

QUEEN ALEXANDRA SCHOOL

Religious education was the theme carried out at the Home and School meeting in the Kindergarten Room of the Queen Alexandra School Monday evening. A sing-song consisting of familiar hymns, with Mrs. D. R. Morrow at the piano, and Mrs. E. G. Wellwood directing, opened the program. Rev. H. L. Roberts, pastor of George Street United Church, was guest speaker, and chose as his subject "Character Building." His message, inspired by the text, "He shall grow as the Lily," was thoughtful and informative, urging all parents to guide the character of the child in the channels of purity, depth, breadth, beauty of mind and soul, and usefulness.

The singing of "O Canada," followed with prayer by the president, Mrs. C. C. Doughty, and The Lord's Prayer, opened the business meeting. Reports from the standing committees were heard, and it was decided that the president would represent the association at the Home and School Convention in Toronto April 16 to 18. Mr. E. R. Frost's room won the prize for attendance of mothers and fathers.

A handsome quilt, made for the Red Cross by the girls of Miss E. Eagleson's room, was on display.

A highlight of the program was a chorus of the girls and boys of Mr. E. R. Frost's room, including also some pupils from Central School. It was a splendid exhibition of what has been accomplished by the singing instruction of public school pupils. The pupils sang beautifully four three-part songs unaccompanied, and two choruses, closing with the new number, "There is an Empire Back of the Union Jack." Eleven of the pupils taking part are those who will represent Central and Queen Alexandra School at the convention. They were presented to the audience by Mr. E. R. Frost, and conducted by Miss Musa Cox, music instructor, who also accompanied them. The National Anthem closed the program.

Dollars To Doughnuts

By EDITH ELLINGTON

YESTERDAY: Bee refuses to give up, dispite the hard work at Huntington's. Her first pay check—the first money she has ever earned—is adequate reward. She pays more attention to Mr. Bradley, who hopes to work up in the business. Toby says he has no time for girls, suggests Bee try to get a date with him.

✧ ✧ ✧

QUARREL WITH MR. BRADLEY

CHAPTER XII

Beatrice felt her heart thump, astonishingly. A date with Mr. Bradley! "The idea is ridiculous!" she snapped.

Yet, the next morning she found herself witching him. He listened with courteous attention as an indignant customer poured out her wrath. He listened with the same politeness while Miss Dane waved her blood-red nails under his nose, laying down the law.

He was quite different Miss Miss Getz, though. Not quite deferential, but not merely polite, either. Gentle, that was it. The old silly, why did she shake as he surveyed the department? It was his job to keep everything up to scratch. He certainly wasn't spying on her, or even thinking about the fact that she wasn't as fast and busy as the other girls.

This morning, under the usual gardenia in his buttonhole, he wore a black and white badge with a crimson ribbon.

"SCOTCH SALE" proclaimed the letters on the badge.

Beatrice's lips quirked. There were banners all over the basement in celebration of Scotch Sales, but this badge was too much.

"Miss Davis," he called.

"Yes, sir?"

"You're not wearing a Scotch Sale badge."

"Oh, was I supposed to?"

His throat, above his immaculate white collar, grew brick red. As if he guessed she'd been laughing at him.

"You will find a badge at the wrapping desk." He added, coldly, "Perhaps the badge will help customers to distinguish you as a salesperson. I saw two customers walk right past you with dresses over their arms."

"I—I thought Miss Getz was taking care of them," she said softly. She had deliberately turned them over to Getzie, that's what she'd done.

Mr. Bradley had the grace to look less severe. A salesgirl at the other end of the department raised an arm, signaling for him and he left her.

A harried, perspiring matron, herding a sulky, 16-year-old girl before her, claimed Beatrice's attention. "Have you something suitable for a formal dance, miss? She wants an evening gown, but I think some kind of dress she might be able to wear on Sundays afterwards—"

• • •

Beatrice had written seven more sales slips, and waited on two women who had promised to come back after they looked about some more, when Mr. Bradley stopped her as she started for lunch. "I see you never bothered about the badge, Miss Davis."

"Oh!" She had genuinely forgotten the stupid badge. "I've been so busy. Anyway, it can't mean much, one way or the other. The customers seem to know there's a sale on, and I've done very well without a badge."

Mr. Bradley's brown eyes snapped, and his big hand gripped the edge of the wrapping desk. "Are you trying to make a fool of me?" he asked angrily.

"Well, really, Mr. rBadley!" She was honestly astonished. "I don't understand you. Just because I forgot to get one of those silly badges . . . "

She was suddenly angry. Everyone around her with the slightest scrap of authority seemed positively determined to exercise it, insultingly, on her! "As for trying to make a fool of you . . . don't you manage rather well by yourself?"

Painful red flooded into the man's lean face. He opened his mouth. The brown eyes took in the heightened color of Beatrice's cheeks, the snapping eyes, and suddenly Mr. Bradley closed his mouth again, without saying anything.

"You're all riding me!" Beatrice cried. "Just because I don't talk the way the other girls do! Just because I know something about style and fashion and try to help these blundering idiots who come in here rigged up like caricatures!"

Mr. Bradley's expression changed.

Beatrice said quickly, "Excuse me for saying that about being a fool . . . I didn't mean it. It's just that I've taken so many gratuitous insults from so many people around here lately, and haven't been allowed to retort even once. I'm not accustomed to this Spartan self-control." Her smile flashed. "Will you forgive me?"

Mr. Bradley said quietly, "Forget it. I couldn't fire you if I wanted to, if that's what you're thinking. My authority is extremely limited. So limited it is non-existent. And like you, Miss Davis, I'm not accustomed to Sparton self-control either."

Miss Dane's rheumy eye spied them. She hurried over, her tight black dress straining at the seams, her blood-red nails startling against the pearls she pulled on nervously. "Aren't you going to lunch, Miss Davis? Don't hold us up!"

Beatrice looked at Mr. Bradley and he looked back at her. Then she went to get her handbag.

At the elevator, he was waiting. "It's my time to eat, too. Do you mind if I—if I lunch with you?"

"I'd love it."

• • •

All at once, the feud was over. Yet, in the cafeteria, he leaned across the table and said, "I've had the feeling, ever since you came, that you've been laughing at me. Why?"

"I haven't been." But she had been amused.

"I know I look a clown in that department full of women! But I'm learning a business. I'm starting a career. If they told me to sweep up the floor, I'd grit my teeth and do it."

"I didn't know that was the way department store executives started."

"It's supposed to be the best way. The man I room with rides me about it. He kids the gardenia, and every time someone calls at our place he bows, 'This way, moddom.' If I even start hunting for a shirt, he's right there with, 'Underwear in the second aisle to your left.'"

"You shouldn't pay any attention to him! It makes you self-conscious. That's probably why you thought I was laughing at you, too. But I wasn't. I've been busy learning my job. It's all new to me. I've concentrated on making that quota. And I thought I was doing fine when you bawled me out for advising the customers. . . . "

He played with a fork. "Miss Dane's orders."

"She doesn't know as much as she thinks she does! Times have changed since she started. I'm sure what I was trying to do is much better than selling a customer any dress, just to sell it. And it's my dream to prove I'm right."

"It's my dream to get out from under her thumb," he said. "In a couple of months, I ought to be way out. I—I'm studying merchandising at night, in a school of business administration."

"How wonderful! But aren't you dog tired at the end of the day?"

He grinned. "I almost explode with stifled yawns." Then he asked, "How did you ever get into Huntington's? You're so different from the other girls. I mean—just as you said when you were angry with me—you talk differently, you've been—well, differently educated . . . "

"So have you, haven't you?"

"I used to think I'd be an architect," he admitted. "An old friend of the family wanted to see me through, but I couldn't let him support me indefinitely until I established myself. And an architect doesn't become established overnight.

"Besides, I figured it out that store merchandising and management has structure and form to it, too. I—I can't explain exactly. But it takes the same kind of mind. You plan for effects, results. You're building. Of course it's not so tangible, and maybe I'm crazy . . . "

"You're not crazy!" She looked around the crowded room where salesgirls, wrappers, stock girls, shipping clerks, markers, and alteration hands were eating their lunches.

"Most of the people who work for a store like this seem to have drifted into it. They're not career people, they don't bring superior minds and any enthusiasm or even interest to the job. Oh, I'm not blaming them, most of them never had a chance. But, Mr. Bradley, if you see it the way an architect sees the vision of a house that hasn't even been started yet—if you're really so absorbed and sincere that you're going to school at night after a hard day here—why, I think nothing can stop you from coming out on top!" She was breathless, carried away. "You could be general superintendent, some day!"

"I don't think Mr. Bruce Sheldrake need do any overtime worrying," he smiled. "But if you think I'm a ball of fire, you're the first girl who ever did. And that's heartening."

"Lots of girls must have l-liked you . . . " She dropped her eyes. Suddenly she caught sight of her wristwatch. "Mercy, I've got to run!"

"There's not much time for mutual understanding in Huntington's, is there?" he asked ruefully. "I haven't a class tonight. Could I come around and call for you after dinner? We could go into this ball of fire stuff more thoroughly."

(To Be Continued)

SMART NEW CAPES

By ALICE ALDEN

THE CAPE is very much back in the style scene this Spring. In keeping with the military mode, it is cited by nearly every designer for signal honors. But it is the very long or full length cape that is clicking, rather than the short or shoulder cape. Charles James, brilliant young American designer, favors the cape costume. Here is one of his new creations, rich in color and line. The cape is of fine wool in a deep garnet red, almost an American beauty shade. The simple crepe dress designed on sculptured lines, is in pure white, and pure white crepe lines the cape. A jewelled ornament picks up the glowing color of the cape.

WE . . . NOTICED

....That Easter suits and frocks were hidden under warm winter coats, and trim slippers were encased in motor boots for the Easter parade last year, when this happy day was celebrated on March 24, the earliest date on which Easter has or will fall for many, many years.

✧ ✧ ✧

....Balmy Spring days are already arriving for colorful parade this year, and it looks as if the opportunity will be afforded those who desire to sport gay ensembles to gratify the wish.

✧ ✧ ✧

....It is little wonder that everyone feels the need of a change at this particular season of the year after months of winter which can become more depressing with each passing week. It is the season of the year when nature dons her most alluring colors, and the awakening of all things begins within the earth.

DO YOU KNOW . . .

If you have vegetable stains on your fingers, rub them off with a cut potato or lemon skins. Wash well in cold water.

✧ ✧ ✧

A good linoleum polish may be made by mixing 1 cup of melted paraffin, 2 cups of kerosene, and 3 tablespoons of turpentine.

COLDS
Relieve misery as most wise mothers do. Rub throat, chest, back with
VICKS VAPORUB

Old English
SPECIAL OFFER!
QUART NO RUBBING WAX AND MOP
BOTH FOR ONLY .... 98¢
Makes Floor Waxing Easy!
HIGGINS' HARDWARE
137 HUNTER STREET PHONE 9676

BUEHLER BROTHERS
326 GEORGE WEDNESDAY ALL DAY PHONE 3680
Cash and Carry Specials — Slightly Higher if Delivered
ROUND STEAK, PORK CHOPS, LAMB CHOPS 25c lb. LOIN VEAL STEAK, SLICED BACON, RIB VEAL CHOPS
VEAL PATTIES 15c lb. | SHOULDER Veal Chops 18c | VEAL STEW 12½c lb.
BUTT PORK STEAK 22c lb. | SMALL Sausage 2 lb. 35c | SAUSAGE MEAT 12½c lb.
LAMB STEW ..... lb. 10c | FARM SAUSAGE ... lb. 12½c

Nervous Restless Girls!
Cranky? Restless? Can't sleep? Tire easily? Because of female functional "disorders" causing monthly distress? Then try Lydia E. Pinkham's Vegetable Compound. Pinkham's Compound is well known for helping such weak, rundown, nervous conditions. Made in Canada. WORTH TRYING! Any drugstore.

MEN ASK TO MEET GIRLS WHO HAVE LOVELY SCHOOLGIRL COMPLEXIONS

If only girls would realize how impossible it is to be really *alluring* without a soft, smooth, lovely complexion. Dry, lifeless, old-looking skin never won any man! That's why, if you're beauty-wise, you'll use only Palmolive Soap!

Because Palmolive is made with Olive and Palm Oils, nature's finest beauty aids. That's why its lather is so different, so good for dry, lifeless skin! Palmolive cleanses so thoroughly yet so gently that it leaves skin soft, smooth, radiant!

NEW IMPROVED PALMOLIVE NOW ONLY 5c A CAKE

THE ECONOMICAL COFFEE
SEE IF YOU DON'T GET MORE RICH, FULL-BODIED GOODNESS FROM EVERY POUND!
IMPROVED BLEND —VACUUM PACKED
Roasted in Canada by a Special Process
MH331

DRIP GRIND—for Drip Pot and Glass Coffee-Makers
REGULAR GRIND—for Percolator or Boiled Coffee
MAXWELL HOUSE Coffee

"Miss Babes" Agree To Settlement

DOROTHY M. WILLET — DOROTHY OLIVE NEWMAN — EDITH COLLINS STEWART

Three "Miss Babes" and a church agreed to settle with the testator's relatives the disputed will of William J. Wright, eccentric Toronto plumber, by sharing the Wright estate. The will named as chief benefactress a "Miss Babe" who Wright saw on a burlesque stage in Fort Wayne, Ind., in 1918. At that time "Miss Babe" was five years old. The will provided that if she could not be traced, the $12,251 involved would go to a Toronto church. Three women were claiming to be the "Miss Babe" in question and the settlement was made to prevent costly court litigation from dissipating the estate.

Collapse Of Social Structure Is Followed By "New Orders"

"The spread of Nazi rule into other countries is as inevitable as the spread of cancer unless you cut it out," declared Rabbi Samuel Sachs of Toronto in an address on "The Issue of the Present Hour," before the Peterborough Rotary Club at its weekly luncheon Monday. "It is a process that feeds incessantly and must eventually accomplish self-destruction," Rabbi Sachs said.

The speaker, who was introduced to the club by Rotarian R. J. Goring, said in beginning, that whenever the social structure collapsed there was always an immediate attempt made to building up a new social structure. Thus in Russia the Communists had established a new order of economic security based on dictatorship, force and violence and revolution. This was followed by the advent of Fascism in Italy and Nazism in Germany which had at first been regarded as a deliberate endeavor to save the same old regime on behalf of big business, but was now known to be a new order as revolutionary in character as anything seen in Russia.

State Is Supreme

Under Nazism, the speaker said, the state was supreme. The state absorbed the whole body of society. Nothing was allowed to exist apart from the state. Trades unions, fraternal societies, co-operative societeis, merchants' societies and everything of that nature had been ruthlessly destroyed.

Rabbi Sachs dealt with the German doctrine of the supremacy of the Aryan race, pointing out that the new generation of Germans had been brought up to believe completely in the idea that Germans were a superior race and all other peoples merely worms to be crushed under foot at will. The whole Nazi doctrine, he said, was a doctrine of hate.

Hitler's Fifth Column

"We Jews," said the speaker, "have for years tried to convince the world that anti-Semitism was Hitler's fifth column, but until recently we were not believed. Now it is realized that anti-Semitism was used to open the breach and open the way for the spread of Nazism."

The speaker said, that having shown what were were fighting against, he proposed to show what we are fighting for. Democracy, he said, meant that the individual was supreme, that in the final analysis the individual owned everything. The people of the British Empire, he said, were willing to sacrifice everything, even their security, to preserve their liberty. The doctrine of democracy was love thy neighbor.

The issue today was a struggle between love and hate, between liberty and totalitarianism, between the freedom of the individual and the supremacy of the state.

Only Worthy Cause Held

"It is because of the worthiness of our cause that we have been able to endure during the past year and a half," Rabbi Sachs said. "We were unprepared from a military viewpoint, and only a worthy cause could have held on."

In conclusion, he predicted that perhaps sooner than we expected the German system would collapse.

Rotarian Rev. Dr. A. T. Barr moved a vote of thanks to the speaker.

Rotarian James Dutton said that a movement was on foot, inspired from Ottawa, to have St. George's Day, April 23, fittingly recognized. The tentative program included special services in churches and a day of prayer for peace and victory and he urged that the service clubs of the city get together on April 23 and hold a dinner to commemorate the anniversary of England's patron saint.

The matter was referred to the Social Service Club Council of which Rotarian Ross L. Dobbin is chairman.

One Killed As Explosion Levels Toronto Seed Plant

One man was killed and two suffered injuries in a terrific explosion which rocked houses, damaged nearby buildings and completely demolished a Toronto seed-cleaning plant, in one of the worst blasts in the city's history. Dust accumulation in the air was blamed by investigators after a quick study of the wrecked building. Firemen are shown here pouring water on the wreckage and working to clear away the debris. At TOP LEFT is one of the injured men, his face cut by flying wreckage. Damage will amount to $25,000 or more.

Canuck Cruiser Scares Huns Into Scuttling

TORONTO, April 8 — (CP). — Navy Minister Angus L. Macdonald said yesterday that a Canadian armed merchant cruiser had intercepted two German ships, the Hermonthis and the Muenchen, in South American waters and the enemy vessels had been scuttled by their own crews.

He made the disclosure in an address to the Canadian Club of Toronto, but did not name the ships. Later he confirmed a despatch from Lima, Peru, in which the Hermonthis, a 4,833-ton merchantman, and the Muenchen, a vessel of 5,619 tons, were reported to have been scuttled when intercepted by the Canadian auxiliary cruiser Prince Henry five days ago.

In his address he said the cruiser had intercepted the ships in the Pacific Ocean and these ships, "in the good German way, scuttled themselves."

He said the Germans had set their ships afire and when the Canadian crew were unable to extinguish the fires, the vessels were sunk. "They are now lying at the bottom of the Pacific. While they are no good to us, they are no good to Germany either."

Dodged Peruvians

The Lima dispatch said that the two enemy merchantmen had sailed without papers from Callao the night of March 31 and evaded Peruvian warships sent to intercept them. The crew of the Muenchen had landed at two Peruvian ports last Thursday and reported they had taken to the lifeboats after scuttling their vessel. They said it was likely the crew of the Hermonthis were taken aboard the Prince Henry.

Mr. MacDonald gave no further details of the encounter in his address beyond saying that one of the enemy vessels was of 4,800 tons and the other about 5,000 tons.

He made the disclosure as he told of the far-flung activities of Canadian ships and men. "There is not a sea in the world where Canadian ships or sailors are not seen. The sailors are either in Canadian ships or attached to British ships."

He declared that he thought one of the things Canada should do at the present time is to undertake the building of destroyers. It had been said, he recalled, that the need for cargo ships was greater at the moment. "But cargo ships are of very little use today unless they are escorted," he said.

"We have got to have cargo ships but we have got to have destroyers and escort ships to guard them."

A Naval College

The other thing which he said Canada should undertake was the establishment of a Naval college. He expressed the opinion that such an institution is "absolutely essential to this country." It would be a means of training young Canadians who wished to devote themselves to the navy and perhaps men with a career in the merchant service in view could be trained there.

In his address Mr. Macdonald traced the development and growth of the Canadian Navy from 1909, which he said was the year that marked "the real beginning of a Canadian naval policy," to the present time when the navy consists of 17,000 officers and men and 197 ships.

In 1910 the Naval Bill was passed and the organization of the Navy began under the Department of Marine. Present plans, he said, call for a Navy of 27,000 officers and men by March 31, 1942, and by then we hope to have 400 ships in the service of Canada."

The Navy had grown 10-fold since the outbreak of war when 1,774 officers and men were on active service and Canada has six destroyers and seven smaller ships.

One of the important duties of the Canadian Navy was that of assisting in the convoying of merchant vessels from this country across the Atlantic to Britain. Since the outbreak of war, he said, 4,500 ships with a total of 27,000,000 tons had left these shores "and the number of losses considering the hazards from submarines, surface-raiders and airplanes has been surprisingly small."

Mr. Macdonald said Ontario had given more men to the Canadian Navy than any other province. Nova Scotia stood next. He described the response from the Prairie provinces as "very significant."

Germans Forced To Gamble In New Putsch

(By EDWARD E. BOMAR.)

WASHINGTON, April 8—(AP). — At the start of the tremendous war drama in the Balkans, an initial series of military triumphs for the German military machine and tragic battering of Yugoslavia and probably Greece appear all but inevitable.

Far from inevitable, however, is it that such victories as the early capture of Belgrade and overrunning of the Yugoslav's richest areas will be followed by the smashing of all obstacles to the Nazi drive to the east.

Only the verdict of fateful battles to the south, at or near the Greek frontiers, can decide whether Hitler's generals, against mounting difficulties, can match in the Balkans the quick victories won in the Low Countries and in France last year.

They are forced by necessity to try to execute in a hurry Hitler's injunction to smash the dangerous new British-Greek-Serb alliance and drive the British forces from Southeast Europe. With United States aid increasing steadily though slowly, time is no ally of the Nazis.

Amid the confusion of the fast-moving developments attending the war's latest turn, several considerations stand out prominently.

Second Front Established

Britain against odds has won a gamble in establishing a new major front to menace the Axis, has enlisted a doughty new foe against the Nazis, and has forced easing of punishing pressure against the British Isles.

The German Army, too, has been forced now to gamble. Supply lines are long and inadequate for the big force in Bulgaria, and are exposed to attack and sabotage.

Germany is faced with the necessity of a quick decision to avoid the alternative of a long struggle with its perils that Turkey and even Russia might join her foes.

Battered Italy is obviously in danger of being forced entirely out of Albania by a combined Greek and Yugoslav onslaught.

Watch Move in Libya

These are among the answers to the contention advanced in Berlin that Britain has been forced to overextend dangerously her war effort, and the boast that Salonika is destined to be another disastrous Dunkirk.

The other side of the picture is that Hitler has undertaken an all-out attempt to regain the initiative, and that the Balkan campaign is only the major part of an attempt to wrest control of the entire Mediterranean from Britain and to win the war this year.

Neutral military men are watching with interest the unfolding of the obscure Nazi campaign in Libya, suspecting that it may develop into an attempt to close the Mediterranean at Gibraltar from the south — with or without the aid of the idle French Army in Morocco.

Geography Against Hitler

Even more than in the Balkans, hazards are involved for the Axis in North Africa, however, since arms and supplies must run the gauntlet of Britain's naval dominance of the Mediterranean.

In the Balkans, the meagre first reports indicate that the German drive will follow the first Great War pattern, as hinted in advance by troop dispositions. Military geography demands that the main blow be aimed toward Salonika and involve an attempt to win control of Yugoslavia's Vardar River gateway to the Aegean Sea as well as the lesser Struma River line from Bulgaria.

Geography is on the side of Hitler's foes, but the anti-Axis armies face a bitter struggle to prevent a break-through.

The outcome depends as much on the outnumbered Royal Air Force and slender British supply lines across the Mediterranean as on the valor and determination of the embattled Greeks, Serbs and the British Expeditionary Force.

Town Hall Park Suggestion Is Frowned On

CAMPBELLFFORD, April 8. (ENS) —Councillor Anderson's suggestion of the town using vacant lots for the purpose of a ball park, met with little response at the regular meeting of the Campbellford Council Monday evening. Councillor Anderson stated that $150 would put these lots in shape for a good ball park also for an outdoor skating rink for the kiddies in the winter, as it is we are now paying H. C. Davidson $200 per winter for the use of his arena for the Public School children and have nothing to show for it, stated Councillor Anderson, whereas for a smaller expenditure we could have something permanent.

A representative from the Peterboroug Examiner and Evening Telegram addressed the council regarding tourist and industrial advertising in their repective papers, after much discussion it was decided to leave this matter in the hands of the industrial committee to report back at the next special meeting of council.

Mr. Gerald Hay requested the council to again grant him a license to operate his dance hall. Upon motion of council the treasurer was requested to issue Mr. Hay his license.

Mr. Bain from A. E. Wilson & Co. appeared before council soliciting a renewal of their liability insurance, which was again renewed through the local agent, Mr. J. P. Archer.

The clerk read a letter from the secretary of the Ministerial Association, which stated a resolution was passed that the association was being left out of social functions re farewell to soldiers much discussion centred around this letter and it was explained that when the mayor asked through the press a few weeks ago for volunteer cars to bring the boys home from Belleville only two of the local clergy offered their cars, the Rev. Father McAuley and Adjutant Graham, the same two Reverend gentlemen offering their cars to take the boys back to Belleville after the expiration of their furlough, therefore it was felt the council had not shown any disrespect to the Ministerial Association and their resolution was laid on the table.

A representative of the McCaskey systems was present for the purpose of selling the corporation a suitable safe for the safe guarding of the treasurer's books and documents, the council placed an order for the safe.

Mayor Long had the clerk read a reply to a letter he had written to Mr. H. N. Carr, M.P.P. regarding the paving of Number 30 Highway Mr. Carr stating in his letter to the mayor that he was keeping in with the Minister of Highways and if any new road work was being done the Brighton road would receive consideration.

Assessor H. Townsend addressed the council regarding the purchasing of dog tags by soldiers on active service. Mayor Long stating that in his opinion it was only fair that all soldiers on active service owning dogs should be granted a free license.

A request from Mrs. Kenny, through Mr. R. N. Morrison asking for a sewer to her proptry on Raglan was left in the hands of the egal committee to be reported back at the next council meeting.

Trent River News

Mrs. C. L. Wilde of Toronto who has spent the winter with her son, George and wife and family of Havelock, has been a visitor at the home of her brother, Mr. Thomas J. Brown, Mrs. Brown and family.

Mr. and Mrs. Harold Van Volkenburg and son, Eldon, Mrs. W. G. Scott and Mrs. George Dart were Sunday visitors with Mr. and Mrs. George Vanvolkenburg.

Mr. and Mrs. Frank McLaughlin and son, Bobbie, were Sunday visitors with Mr. and Mrs. Kenneth Glenn, West Seymour.

Mrs. Kenneth Glenn and daughter, Mrs. George Gardiner, Mr. and Mrs. William Watters of West Seymour went to Port Hope on Sunday to visit George Gardiner, who is confined in the hospital following an accident while at work at Port Hope by falling and sustaining a broken leg. Mr. Gardiner, who resides at Campbellford, secured employment at Port Hope and had only worked a day when the accident occurred.

C.Q.M.S. Umphrey, R. W., Pte. George Alley and son, Pte. Clarence Alley left Monday to rejoin the Midland Regiment now stationed at Ottawa after 14 days furlough at their respective homes.

Mr. Jack Brown has secured employment at Deloro driving to and from work daily with Mr. W. C. Inkster who is also an employee.

Mrs. J. Hendren has returned to her home at Norwood after spending the winter with her daughter, Mrs. Thomas J. Brown, Mr. Brown and family.

With The Boy Scouts

Patrol Leaders' Conference.

Attention, all patrol leaders. Easter week is conference week, and it is up to every patrol leader to do his utmost to attend these meetings. The dates are: Tuesday, April 15, at the Sacred Heart; Thursday, April 17, at All Saints; and Friday, April 18, at St. Luke's. Any patrol leader attending all three meetings and filling out the questionnaires to the satisfaction of the committee, will on the recommendation of their scouter be awarded the bronze arrow and certificate.

Scoutcraft Show

Just a reminder that the scoutcraft show takes place next week, Thursday, Friday and Saturday, April 17, 18 and 19. All entries must have an entry form attached. If you have not got yours yet, ask your scouter or cub leader or get in touch with skipper, at 3067. We are looking for a good show.

2nd Armour (St. Luke's Anglican)

Cubs.—Instruction in knot tying and signalling were taken by Akela and Baloo.

A great deal of interest was given to the game of Picture Piecing and Noah's Ark.

Akela Brook of All Saints' was a visitor to the jungle. Announcements regarding the cub-craft show and a paper collection were made. The paper collection taking place next Saturday, April 12. All paper to be brought to Baloo's house. Cub Le Vergne Butcher led the closing grand howl.

8th, St. Andrew's (United)

The Cubs.—Baloo took charge of the meeting in the absence of Akela. Skipping and first aid instruction was given. Games of Three Days and Catch the Stick were played.

The Scouts.—Mr. Michaud was a visitor to the troop and has voiced his intention of assisting the scouter in their work starting this week with first aid.

Campbell Beaton and Bruce Embury gave tenderpoot instruction. Dick Crowe passing many items in same. The boys are requested to put in a full attendance next Thursday.

4th, Sacred Heart (Roman Catholic)

The Pack.—The Black Six won the sixes pennant for the second week in succession. Many tests were passed. H. O'Rourke, J. Kennaley, J. Amyotte passed book balancing; Carl Heath and V. Grady, National Anthem; P. O'Dette, G. Lucano, H. Coss and V. Grady, compass tests; T. Drumm and G. Drumm passed ball throwing.

Games of Detective and Train were played. Plans for Parents' Night and cub-craft show were discussed. Boys are reminded to bring their entries for the cub-craft show next Thursday.

Scouts.—Harold Legrow, Jr., was invested as a scout, joining the great brotherhood.

Mr. Grant was last week's visitors to the troop, inspecting the vearious patrols at work.

Eugene Bosely passed his compass test, while B. Amyotte and D. Jones passed their observation test.

The honor pennant was won by the foxer, superceding the Eagles and Bulldogs. This is the last month for the scouter's cup competition. The cup will be presented to the patrol which has the highest average points for the last four months. Competition on Parents' Night, Feb. 28; thus was postponed from the 22nd owing to other church activities.

More than a ton of paper was collected by seven boys, who brought in their share of 300 lbs. of paper. There are still six scouts who have to bring in their share or lose points to their patrol.

A hike over the week-end was enjoyed by all present.

Fire lighting test was passed by J. Hayes, D. O'Neill, D. Jones, B. Amyotte, C. Bosely, J. Hoey passed his fire lightning and cooking. Three boys have to pass their second class test by the 15th and five by the 30th to retain membership in the troop.

There are still places for about four or five boys who desire to be members of this troop.

St. John's (Anglican

The Cubs.—Keith Boorman left the jungle trail to follow the scout trail on Friday night, being accepted into the troop through the going up ceremony. The night games were postponed owing to next Friday being Good Friday.

Instruction was given as follows: signalling by Baloo; flags and cleanliness by Raksha; knots by Kim. Many tests were passed and it is hoped all boys will soon have their first star.

Cubs please note—On Saturday of

(Continued on Page 12)

Turkish Troops Man Bulgarian Border

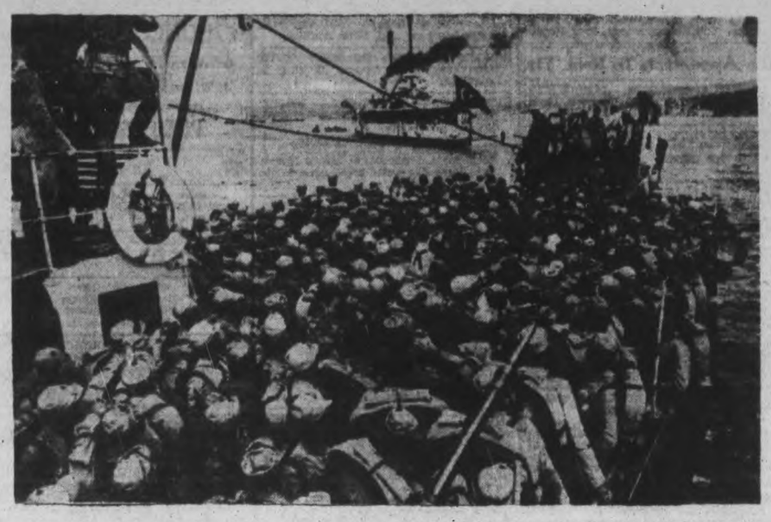

Turkey called thousands of new troops to the colors and speeded military preparations. Men of the classes of 1910 and 1911 streamed out of Istanbul to join their military units. They numbered about 350,000. It was estimated possibly 150,000 are eligible and fit for immediate duty. Elaborate anti-aircraft exercises were ordered for the Istanbul area during the next two weeks.

RAISE AGE LIMIT

CANBERRA—(CP).— The maximum age limit for motor drivers in the Australian Imperial Force has been raised from 35 to 45.

This famous name is your guide to really fine tea

At your grocer's in 7- and 12-oz. packages—also in the new FILTER-type tea balls.

Blended and packed in Canada

ELSIE THE BORDEN COW SAYS:

FOR TOPPING OFF A PERFECT DINNER OLD VINTAGE CHEESE IS SURE A WINNER!

No dessert cheese has a more tantalizing bouquet than OLD VINTAGE. It's made from mellow old Cheddar cured in rich red wine. Try it today.

IF IT'S Borden's IT'S GOT TO BE GOOD

?

WATCH THIS SPACE FOR IMPORTANT NEWS

For Easter Smartness You Want

Gordon Silk Hosiery

Famous For Quality and Wear

.69 to 1.00

At each price you'll find our famous branded line of hose a remarkable value. You'll like their smooth even knit . . . their splendid fit . . . their wearability. In each weight, at each price are all the newest shades for Spring. Ask for 'Gordon' Silk Hosiery.

Silk to Top Chiffon Silk Hose, pair 69
Light Service Weight Hose, pair 79
'Magic' Chiffon Silk Hose, pair 1.00
Light Weight Crepe Hose, pair 1.00

In Our Newly Located Hosiery Dept. on Main Floor

RICHARD HALL Limited

USE THE EXAMINER CLASSIFIED COLUMNS FOR QUICK RESULTS

Bring or Phone your Ad–Dial 4641–to the Ad Taker Before 1 o'clock Daily and on Saturday, 10 o'clock. Rates Low as 1c per word.

Births Marriages Deaths
In Memoriam
Cards of Thanks

BORN

HAIG.—At Nicholls Hospital, to Mr. and Mrs. Gerald Haig (nee Irene Drummond), 207 Stewart a son.

DIED

WARDLE, Miss Amelia.—On April 7, 1941, at the home of her nephew, Bertram Wardle, 211 Dalhousie st., Amelia Wardle, daughter of the late Richard Wardle and Susanah Yarwood, of Manchester, England; in her 80th year. Funeral service on Wednesday, April 9, at 2.30 p.m. from the Nisbett Funeral Home, 347 Charlotte street; Canon W. P. Robertson of St. John's Anglican Church officiating. Interment, Little Lake Cemetery.

IN MEMORIAM

WATKINS.—In loving memory of my dear father, Joe Watkins, who passed away April 8, 1935.

For many years he bore his pain,
Waiting for the cure that never came;
Till God at last thought it best
To take him home with Him to rest.
You left behind some aching hearts
That loved you most sincere,
That never did and never will
Forget you, father dear.

—Ever remembered by his son Bill, and Family.

PANTER.—In loving memory of my dear little grandson, Gerald, who was drowned five years ago today:

To think we could not say good-bye
Will always bring regret,
But the ones who loved you dearly
Are the ones who don't forget.

—Ever remembered by Grandma and Grandpa Panter.

PANTER.—In loving memory of our son, Gerald Franklin Panter, who was drowned five years ago today, April 8, 1936.

Nothing can ever take away
The love a heart holds dear,
Fond memories linger every day,
Remembrance keeps him near.

—Ever remembered by his loving Mother, Father, and sister June.

WATKINS.—In loving memory of a dear husband and father, Joe Watkins, who passed away six years ago today, April 8, 1935.

We often sit and think of him when we are all alone,
For memory is the only friend that grief can call its own;
Like ivy on the withered oak, when all things decay,
Our love for him will still keep green, and never fade away.

—Ever fondly remembered by Wife and family.

FLORISTS

TURNBULL'S FLOWER SHOP
Cut Flowers, Funeral Designs, Potted Plants. Service at all hours. 441 George St. 'Phone 7583—Nights 8586

THE PETERBOROUGH FLORAL CO
Flowers Delicately Arranged For All Occasions.
436 Water. Telephone 6912—Nights 6746

COMING EVENTS

First insertion, 20 words or less, minimum charge, 50c. Subsequent consecutive insertions, 40c per insertion. All over 20 words, 2c per extra word per insertion.

TO-NIGHT at 8; Union Holy Week Service, auspices Peterborough Ministerial Association; Murray Street Baptist Church. Guest speaker, Rev. Robert Moynan of Toronto.

GOOD FRIDAY, 8 P.M. — Easter Pageant, Salvation Army Temple. All seats free.

DANCE at Brailey's Hall, Thursday, April 10. Admission, 35c and 20c. Ladies with lunch, free. Proceeds for British War Victims' Fund.

COLUMBUS HALL, Social Evening, Tuesday. Special prizes each night. Everybody welcome.

U.F.O. DANCE, Thursday; Co-op Hall. Red Moncrief's Orchestra; Round and Square Dancing. Invitation.

AUSPICES of Peterborough County Radio Forums.—Public Meeting in Co-op Hall, George and Dalhousie streets, Wednesday evening, April 9, 8 o'clock standard time. Speaker, Hon. George Hoadley, ex-Minister of Health for Albert. Subject: Health Service. Public invited.

J. S. FASON, Toronto (Editor and Publisher). Public (Blackboard) Lecture, "Basic Principles of the New Economic System," Y.M.C.A., Tuesday, April 8. 8 p.m. Collection.

REMEMBER, Wednesday, April 23, St. John's Evening Branch, Women's Auxiliary; Afternoon Tea at home of Miss Ida Wesley, 539 George street. Silver Collection.

MAMMOTH BINGO, Peterborough Armouries, April 15; 8 o'clock p.m. 30 games. Prizes galore. Come one, come all. Prince of Wales Rangers and 4th Field Battery.

PERSONALS

MEN! WANT NORMAL PEP, VIM? Try OSTREX TONIC tablets. Stimulants and oyster concentrates aid to normal pep, vim, vigor. Get special introductory size to-day, only 35c. Call, write McDermid-Jury in Peterborough and all other good drug stores.

PERSONALS

Piano Tuning

WILLIAM R. POTTER, PIANO TUNing (formerly of Heintzman Co.). 220 King George.

PIANO TUNING. ARTHUR COLLIson. Dial 6765.

Custom Tailoring

DOES YOUR COAT OR SUIT NEED Altering? Have it done now Tony Pepe, Greene Building. Dial 4295.

3a Hairdressers 3a

EASTER ENSEMBLE ISN'T COMPLETE without a Smart Hair-do. Jean Jones, 379 George. Dial 8543.

FOR YOUR EASTER PERMANENT — call Dixie Simons, 5402. 320 Charlotte.

JEAN JAMIESON AND ALLAN LEWIS, Hair Stylists at Lewis' Beauty Shop—Permanents $2.00 to $7.00. Dial 4432.

PERFECT WAVES AND PERFECT Curls with a Jean Jones Permanent. 379 George S Dial 8543.

SHAMPOO 25c, STYLED FINGERWAVE 25c. "Barbara," at Downer's Beauty Shop.

VINCENT MARINO, HAIR-STYLIST AT Mary Marino Beauty Salon — Our $5.00 Oil-Wave Special $3.50. Hair Conditioning and Facial Treatments. 8663.

PARIS BEAUTY SALON — EASTER Specials—Permanent $1.95, Other Permanents $2.50 up. Try our Razor Haircut and Styling with your next Permanent. Dial 5311 (opposite Bell Telephone).

FOR SALE

4 Miscellaneous 4

QUEBEC COOK STOVE. 193 RINK.

GOOD NAVY SPRING COAT, SIZE 40. Dial 9106.

TWO YOUNG MEN'S SUITS AND Overcoats, size 18, cheap. 406 Edison.

BABY'S BLUE GO-CART, EXCELLENT condition. Dial 4503, after 6.

MAROON PRAM, IN GOOD CONDItion. 217 Braidwood.

SPRING WAGON, SET SLEIGHS, DEmocrat, Scuffler, Harrows, Harness, Churn and Refrigerator, other Small Articles. Joe Killingbeck, corner Park and Braidwood.

GO-CART AND BATHINETTE. DIAL 7691. 527 King.

MAN'S TUXEDO SUIT, SIZE 36. Spring Coat, size 36. Dial 5962.

G. E. CABINET RADIO, '35 MODEL, good condition. 463 Mark.

FUR JACKET, HIP LENGTH, $12.00. Apply 220 Rogers Street. Dial 7924.

COOK STOVE, COAL OR WOOD, $8.00. 490 Cambridge.

USED TIRES, GOOD CONDITION, 550-16 and 700-16. Peel's Garage.

ICE COCA-COLA CABINET, ICE GLASS Refrigerator, Toled Scales, National Cash Register. 118 James.

GENERAL ELECTRIC RADIO, REASONable. Telephone 3223.

NAVY SPRING COAT, SIZE 42; SHEER Dress, size 42. 4872.

MOFFAT GAS RANGE, HALL RACKS, Desk, Quart Sealers. Diatl 6765.

ICE-BOX $6.00. 3 FLEMING PLACE. Dial 8509.

GIRL'S SAND CRAYDON TRENCHcoat, size 16, worn twice, $3.00. 3325.

QUANTITY OF BALED HAY., GORDON Mann. Telephone 6095.

ABOUT 6 TONS TIMOTHY HAY. F. Clarke, Cavan.

CHOICE GLADIOLUS BULBS, TREATed, mixed and named varieties, $1.50 per 100. 242 Lansdowne Street.

PIANO SNAP
UPRIGHT PIANO, GOOD CONDITION, $30.00. Parks' Studio, 208 Charlotte.

GO-CART AND CRIB, CHEAP. 243 Euclid.

BROWN PRAM, GOOD CONDITION. Telephone 6540.

PRAM, LLOYD, CREAM, GOOD CONdition; Mendelssohn Piano, splendid condition. 308 Mark.

QUANTITY OF BOY'S CLOTHING, INcluding Donegal Tweed Spring Coat, age 10. Dial 9138.

GIRL'S SPRING COAT, SIZE 16. 540 Charlotte.

GENUINE HEINTZMAN & CO. PLAYER Piano, cost new $1,200. Moving, must sell immediately—$125.00 takes it, including 40 Rolls. Write Box 400, Examiner.

LARGE LLOYD PRAM. 540 CHARlotte.

SILVER FOX CAPE STOLES AND Chokers, $25.00 up. Stabler Furs, 541 Bethune.

VACUUM CLEANER, GOOD CONDITION Dial 5963.

POTATOES, DELIVERED, 90c BAG. Telephone 5065.

MANURE FOR COLD FRAMES, ALSO Rotten Manure for Gardens. Telephone 7572.

NEW PLUMBING
(Factory Guaranteed)

3-Piece Toilet Outfit	$19.95
White Enamel Iron Tubs	$24.00
White Enamel Iron Basins	$ 8.75
New Range Boilers	$ 9.95

Soil Pipe, Boilers, Sinks, Etc. Fixtures Installed.
Lumber—Doors—Windows
PETERBORO METAL CO.
256 Simcoe Street. Telephone 8301. Mail Orders Accepted.

HOUSEHOLD FURNITURE, BUFFET, Table, etc., Stove, Electric Washer. 180 Brock Street, after Six.

DELUXE PRAM, COPENHAGEN BLUE, like new. Cost $45.00—sell for $25.00. First-class condition. 653 Charlotte.

FIFTY LOADS OF MANURE FOR GARdens, Forty Tons Hay, Ten Tons Baled Hay, Loose Straw, Some Cinders, Gravel and Sand. Trucking done of all kinds. Cellars taken out. H. Hamlin, Telephone 8528.

GIRL'S SPRING COAT AND HAT, 5-6 years, $3.00; Girl's Coat and Hat, 3-4 years, $2.00. Dial 7616.

COMPLETE HIGH-CLASS TEA ROOM Equipment for Forty. Write Box 95, Examiner.

CINE-KODAK 8, MODEL 20, USED only once. Parks' Studio, 208 Charlotte.

GIRL'S BLUE SERGE COAT, SIZE 14, $3.00. 495 Donegal.

GREY TWEED COAT, LOOSE MODEL, Air Force Blue Suit, both in good condition, size 14 to 16. Apply 473 Aylmer.

LADY'S BEIGE SPRING COAT, SIZE 18, practically new. Call 588 Division.

GENT.'S RED BICYCLE, IN GOOD shape; owner away. Can be seen at Halliday's 539 Downie.

FOR SALE

Exchange

THREE-ROOMED SUMMER COTTAGE for Sale, or will Exchange for Car or Truck; close to City. Telephone 9785.

4a Seeds and Grains 4a

ERBAN OATS FROM HIGHEST SCORing field in Peterborough Exhibition Field Crop Competition; also Cartier Seed Oats, Cossack Alfalfa Seed. Telephone 5075.

RED CLOVER NO. 2, $8.50 PER BUshel. Dial 8021.

GOVERNMENT TESTED WHITE BLOSsom Sweet Clover, $2.50 Bushel. R. F. Wood, No. 2, Millbrook. Telephone 208 ring 6, Millbrook.

ERBAN OATS, 60c BUSHEL, GROWN from clean, Registered Seed. Thomas Boyd, R. R. No. 1, Cavan.

ERBAN OATS, 50c A BUSHEL. DIAL 4097.

REGISTERED NO. 1 CARTIER OATS, 8th generation, 85c Bushel. Dial 5011.

5 Dogs, Cats, Birds, Etc. 5

BOSTON PUPPY, 3 MONTHS. WELCH'S 140 Douro. 5840.

COCKER SPANIEL PUPPIES, REGIStered Hedgley Kennels. Telephone 3316.

THOROUGHBRED WIRE-HAIRED TERrier Pups. 207 King George.

PURE-BRED BOSTON MALE. A BARgain. 539 Harvey Street.

DOGS BOARDED. HEDGLEY KENNELS Telephone 3316.

6 Fuel 6

DRY MIXED WOOD, $3.50; SLABS, $3.00 ½-Cord. Dial 6631.

FOR MIXED WOOD AND SLABS, DIAL 8650—Curtin's Wood Yard, Chamberlain Street.

7 Livestock and Poultry 7

ONE-YEAR-OLD HEIFER. DIAL 5586.

FRESH COW. TELEPHONE 6257, Nights.

HOLSTEIN COW. JOE KILLINGBECK, corner Park and Braidwood.

NICE SMOOTH FARM MARE, 12 YEARS $75.00. Telephone 6091.

BAY MARE, RISING 9 YEARS, GOOD worker, single or double. Apply Edward Kennedy, Telephone 3 ring 22, Douro.

TWO YOUNG HORSES, RISING FOUR and five years old. H. Blewett, Chemong Road.

OR WILL TRADE FOR CATTLE THREE Black Horses. Telephone 5075.

CHEAP WORK MARE, ALSO YOUNG Calves for Vealing. Apply Joe Kelly, 1, Warsaw.

10 LITTLE PIGS, 6 WEEKS OLD. Emery Peters, R. 4, Peterborough.

CUSTOM PLOUGHING AND CULTIvating by Tractor. Dial 7645.

WANTED — STORE HOGS, 40 TO 100 lbs. Telephone 4878. H. Wheeler.

Baby Chicks

WHITE LEGHORN DAY-OLD MIXED Chicks, 10c each; Sexed 95% Pullets, 19c each. Three-week-old Mixed Chicks 16c each. Barred and White Rocks and New Hampshire Day-old Mixed Chicks, 11c each; Sexed, 95% Pullets, 16c each. Three-week-old Mixed Chicks, 18c each. Brault Poultry Farm, Wolsley Street. Telephones 9659—5692.

THE PROOF OF THE CHICK'S BREEDing is in its performance. Bray Chicks have been the standby of hundreds of poultrykeepers year after year. Let's have your order now. Bray Hatchery, 364 Water. Telephone 3834. H. M. Fowlds & Son, Hastings.

8 Real Estate 8

National Housing Loans Arranged, 5%.

Oxford, 6 Rms, water & light	$1600.00
Dublin, 5 Rms, sewer	$1600.00
3 Ac. and House, edge of City	$2300.00
North, 7 Rms, oak floors	$2800.00
Romaine, 7 Rms, modern, oak	$2800.00
Central, D'ble House, sol. Brick	$3500.00
Gilmour, 6 Rms, modern, terms	$4000.00

First Mortgage Loans, 5%.
J. A. GIBBS, 95 Hunter St. W. 3843.

12-ROOM HOUSE, CENTRAL, OIL heating. Take Small House as part.

7-Room Modern, oil heating, West-end, real Home	$7,500
Store and Apartment, growing district, close to City	$2,500
100-Acre Farm, good barn, Frame House, City 6 miles	$2,000

Grocery Stock for Sale. Store to Rent, good stand; Houses, Apartments to Rent. One Large Room, Furnished, central, suit Two Men.
P. E. Rutherford, 146 Hunter Street.

HOME OF LATE PERCY UDY, BRIDGEnorth—Six Rooms and bath, garden, garage, electricity. Apply J. A. Middleton or R. F. Downey.

Frame 6 Rooms, 3-piece bath, new furnace, garage. Easy terms	$2,500
Brick 7 Rooms, 3-piece bath, furnace, garage. Easy terms	$2,700
Brick 5 Rooms, new, 3-piece bath, furnace, hardwood, large lot	$3,750
2 Houses, large lot, good revenue	$2,300

M. STOREY
374½ George St. Telephone 6573.

CHOICE BUILDING LOTS, AYLMER Street North. Telephone 8663.

$2,000.00 BUYS 200 ACRES OF LAND, with $4,000.00 worth of Buildings, or would Exchange for City Property. Write Box 83, Port Hope.

FOR SALE — 6-ROOM HOUSE, THREE-piece bath, furnace, garage, reasonable, for quick Sale. Dial 3892.

6-Room Brick, Gladstone	$2100.00
6-Room Brick, Perry	$2600.00
6-Room Brick, Aylmer	$2500.00
8-Room Brick, Gilmour, 2 bathrooms	$6000.00
Mod[illegible]uplex, 5 Rooms each, central	$4800.00

A. E. THOMPSON
BERT ARNOTT
Kresge Building. Dial 7284.

BRIGHT, COMFORTABLE 6-ROOM Brick, handy C.G.E., South. Bargain. Apply 293 Dalhousie.

COMFORTABLE 5-ROOM COTTAGE, plumbing, central. Snap. Apply owner, 293 Dalhousie Street.

9x Building Materials 9x

CHECK YOUR SCREENS NOW!
Flies and mosquitoes will be swarming into your home before long. Are you adequately protected?
Check your Screens now and make sure there will be no last-minute repairs or replacements to cause trouble later. They probably need repairs ... others need to be replaced ... and couldn't you use a few more for windows that were kept closed previously?
We have Screens ready to install in almost every standard shape or size of window ... and can make new ones to fit odd shapes and sizes. Call us to-day about your Screens.
H. R. SCOTT LIMITED
George at Rink St. Telephone 4638.

FOR SALE

9x Building Materials 9x

B. P. TILE FLOORING
An Asphalt Base Flooring in Squares 9" x 9". Will outwear linoleum. Many color designs and combinations to chose from. Patterns and colors do not wear off. Has already been installed in many Peterborough homes, offices and stores. Makes very attractive floor coverings in kitchens, bathrooms, vestibules, and recreation rooms. Can be laid on wood or concrete floors, and will last and wear for years. $2.70 per square yard laid and finished ready for use. Call us to show samples and give estimates—no obligation on your part
H. R. SCOTT LIMITED
56 George St. Telephone 4638.

OAK HARDWOOD FLOORING
9½c Square Foot. Room 10' x 10' would cost only $9.50.
H. R. SCOTT LIMITED
56 George St. Telephone 4638.

REPAIRS AND REMODELING ARE EASY AND INEXPENSIVE
Look at your Home through your neighbor's eyes. Is it modern or attractive—or it is a white elephant? If your home is old and out of style, but sound structurally, it can be easily and quickly modernized. Financing can be arranged through your Bank or our Bank to spread the payment of the cost over a period up to two years, at a low rate of interest. Call us for additional information.
H. R. SCOTT LIMITED
George at Rink Street. Telephone 4638

ARE YOU PLANNING A NEW HOME?
Come right in and see us to-day—we have all the tools for home planning you'll need. We have PLANS, FINANCING INFORMATION, IDEAS, SUGGESTIONS—and good contractor references Interest on home mortgages is low—maybe the lowest it will be during your life time. Under the National Housing Act all you need to have as a down payment is 20 per cent. of the value of the house and lot — the 20 per cent. would include the value of the lot. So why wait? Call us to-day for additional information.
H. R. SCOTT LIMITED
George at Rink Street. Telephone 4638

PLANNING TO BUILD A SUMMER COTTAGE?
There are a good many question marks in the minds of most folks who plan to build a Summer Cottage. Our job is to eliminate these marks.
This means without obligation to purchase, you are free to consult us at any time.
We like to think of our establishment as a building headquarters, the services of which are open to the people of this community. You are free to consult us at any time without obligation or embarrassment.
Don't hesitate to do so.
H. R. SCOTT LIMITED
George at Rink St. Telephone 4638.

DON'T WAIT FOR APRIL SHOWERS TO TEST THE ROOF
Your roof might have been perfectly sound last Fall, but has it sprung any leaks since then? When April showers drench the countryside you will know ....by telltale stains on walls and ceilings....but this is a very expensive manner of testing a roof.
Repairs, or putting a new roof right over the old one, are reasonably priced.
Let us check your roof now, and fix it if it needs repairs.
Inspection and estimates are free from cost and obligation.
H. R. SCOTT LIMITED
George at Rink St. Telephone 4638.

10 Used Cars 10

'29 CHRYSLER SEDAN, GOOD CONDItion. 459 Chamberlain.

'36 NASH COUPE, WITH OVER-DRIVE. Telephone 5804.

1935 DODGE SEDAN, GOOD CONDItion. Dial 4182, between 6-8 p.m.

1927 CHEVROLET SEDAN, TELEPHONE 9785.

'35 PLYMOUTH, CHEAP. 424 LONDON.

'29 FORD COACH, EXCELLENT CONdition. Shell Station, East City.

'39 CHEVROLET SEDAN. WILL TAKE Trade. '30 Ford Two-Door. Terms. R. Hopkins, Imperial Service Station, Lakefield.

1937 PONTIAC COACH, NEW TIRES, privately owned; looks and runs like new. Terms to responsible party, but No Trade-in. 561 Weller Street. Telephone 8227.

10a Used Trucks 10a

ONE THREE-YARD HYDRAULIC HOIST and Gravel Box complete. Telephone 8048.

ONE DUMP TRUCK, 3 OR 4 YARDS capacity, complete. Teelphone 8048.

TO RENT

11 Miscellaneous 11

STORE TO RENT, COUNTER SHELVing, Show Cases and Scales, Cash Register, Ice-cream Refrigerator, Tobacco Case, newly decorated, two windows, facing main street, with Two Livingrooms. 266 Ridout Street, Port Hope.

11x Apartments To Rent 11x

HEATED APARTMENT, FURNISHED, Unfurnished, Couples, Business Girls. 709 Water.

UPPER DUPLEX, 6 ROOMS, HEATED, central, garage. Possession May 1st. $45.00 per month. Write Box 52, Examiner.

TWO NEW APARTMENTS, FIVE AND Six Rooms, centrally located, modern, southern exposure, oil furnace, electric refrigerator and stove, garage. Further particulars, Dial 4129.

THREE ROOMS, FURNISHED OR UNfurnished, adults. 5124.

TO RE-LET, UPPER APARTMENT, VAcant May 1st, heated and hot water, adults only. 317 Dalhousie Street.

MODERN, COMFORTABLE, HEATED, Separate Lower Apartment, fireplace, hardwood floors, excellent location. Available May or June. Dial 3986.

APARTMENT, 265B HUNTER. TELEphone 4107 or 580 George.

HOUSE AND GARDEN, 6 MILES OUT Port Hope Highway, 2 miles west of Scott's Corners, on main road. Telephone 7002. T. W. McIndoo, Ida P.O.

12 Rooms 12

TWO LIGHT HOUSEKEEPING ROOMS. Apply Evenings, 689 George.

THREE UNFURNISHED ROOMS BY Married Couple, no children. Telephone 9673.

TWO UNFURNISHED HEATED ROOMS. 161 Antrim.

TO RENT

12 Rooms 12

ROOM, WITH OR WITHOUT BOARD, conveniences, garage available. 537 Chamberlain Street.

LARGE FURNISHED BED-SITTING-Room, grill. 642 George.

ROOMS, FURNISHED OR UNFURNISHed. 5124.

FURNISHED ROOM. 209 SIMCOE.

13 Cottages for Rent or Sale 13

PLEASING 3-ROOM COTTAGE, FURnished, garage. Dial 5298.

LARGE FURNISHED LAKE COTTAGE, only twelve miles from City. Special rate May to October. Telephone 8292.

WANTED

15 Miscellaneous 15

PUNT FOR MOTOR OR SIMILAR Boat. Write Box 94, Examiner.

APARTMENT BY MIDDLE OF MAY. Write Box 93, Examiner.

BUSINESS GIRL DESIRES ROOM AND Board, central. Dial 3155.

WANTED — CATTLE TO PASTURE, good lake front. Mrs. E. B. McKinty, Hall's Bridge.

WANTED — TO RENT, UNFURNISHED Apartment, by May 1st. Write Box 86, Examiner.

TWO OR THREE H.P. GASOLINE ENgine, also 100 Yearling Leghorn Hens. Write Box 87, Examiner, stating price and condition.

MEDIUM-SIZED WHEEL CHAIR WANTed to Rent by Week. Write Box 89, Examiner, stating rates desired and size of chair.

IN A QUIET PROTESTANT HOME, well heated, all conveniences, fairly central, a Home for Two Ladies, some nursing care required. Write Box 84, Examiner.

CATTLE TO PASTURE, PLENTY spring water. A. T. Jones, R. R. No. 2, Keene.

TO BUY, METRONOME, IN GOOD condition. 520 Murray Street. Dial 7826.

BUSINESS MAN WANTS UNFURNISHed Room, Ground Floor preferred, daytime use only, for Summer months. Telephone 8292.

LAKESHORE LOT, NEAR PETERBORough. Write Box 56, Examiner.

MARRIED MAN FOR FARM WORK, live in, or separate house. Write Box 48, Examiner.

SKIFF, SUITABLE FOR OUTBOARD, about 15 feet. State lowest cash price, Box 51, Examiner.

SMALL MODERN APARTMENT OR Small House by May 1st or sooner. Write Box 46, Examiner.

LIVE FOWL—PAY HIGHEST PRICES M. Gishman. Dial 8298.

YOUNG GIRL DESIRES ROOM AND Board, South-end. Telephone 8758.

TO RENT, WITH OPTION OF BUYing, House on outskirts of City; reliable tenants and good references. Write Box 54, Examiner.

HIGHEST PRICES PAID FOR RAGS, Paper, Iron, and Metals. J. Burfield Dial 8368.

LIVE POULTRY — PAY HIGHEST Prices. M. Florence. Telephone 6823

LIVE POULTRY — MARKET PRICE M. Katz. 6850. 342 Stewart.

SCRAP IRON—WASTE PAPER
PETERBORO METAL. TEL. 8301

IRON, RAGS, PAPER, BOTTLES, ETC. Petersiel, Bethune and Hunter. Telephone 9403.

LIVE POULTRY WANTED— MARKET Prices. A. Lantin. Telephone 6297.

WANTED — ELM, MAPLE, BIRCH, Basswood, Oak, Pine, Spruce and Hemlock Logs. H. H. Dinsdale, Peterborough

OLD GOLD
OLD GOLD, COINS, RINGS, OLD DIAmond Jewellery, and Dental Gold Cash paid. Warne's, 349 George.

18 Help Wanted, Female 18

EXPERIENCED STENOGRAPHER IMmediately. Apply Central Ontario Credit Exchange, 184 Charlotte, between 4 and 6 Thursday.

GIRL OR WOMAN FOR HOUSEWORK. Apply Mrs. Hilliard Darling, Telephone 21-2, Warsaw.

GIRL FOR LIGHT HOUSEWORK. 46 Lafayette.

SALESLADY FOR READY-TO-WEAR, experienced only. Apply H. Abramson.

MAID. APPLY Y.W.C.A.

GIRL FOR HOUSEWORK. 616 CHARlotte.

WOMAN OR GIRL FOR GENERAL Housework, in good country home, near city; electrically equipped. Write Box 55, Examiner.

EXPERIENCED GENERAL. APPLY 380 Park Street.

GIRL FOR GENERAL HOUSEWORK. Apply Morning, 301 Ellas Avenue.

WOMAN OR GIRL TO HELP WITH Housework. Telephone 29 ring 3, Lakefield.

EXPERIENCED SALESLADY. WRITE, giving particulars and salary expected, Box 85, Examiner.

GIRL WANTED A FEW EVENINGS A Week for a Professional Man's Home; must have character references. Write Box 82, Examiner.

CAPABLE HOUSEKEPER FOR TWO Adults, in good locality, modern home, plain cooking desired; good salary paid. Write Box 74, Examiner.

GIRL FOR HOUSEWORK, SLEEP OUT. 6757.

19 Help Wanted, Male 19

APPRENTICE WANTED. APPLY F. H. Johnston, George at McDonnel.

GROCERY HELP— YOUNG MAN WITH some experience. Apply E. F. Mason Stores, 429 George Street.

YOUNG MAN, CAPABLE OF DRIVING Car. Write, giving particulars and salary expected, Box 88, Examiner.

STRONG YOUNG MAN FOR SERVICE Station; must have Driver's Permit; one anxious to learn trade. Write Box 73, Examiner.

BOY, 16 TO 18 YEARS, FOR OFFICE Work. Apply Office, Outboard Marine Manufacturing Co.

AT ONCE, 2 NEAT, AMBITIOUS MEN, good pay, steady employment year round. Write Box 796, Post Office.

BARBER WANTED. APPLY 294 CHARlotte.

WANTED

19 Help Wanted, Male 19

MANAGER FOR FUEL AND BUILDING Supply Company. State age, experience, and salary expected, Box 71, Examiner.

EXPERIENCED FARM HAND. TELEphone 3212, Keene.

20 Employment Wanted 20

WOULD CARE FOR INVALID. WRITE Box 81, Examiner.

EXPERIENCED TRUCK DRIVER DEsires Work. Dial 3341.

TYPING — MANUSCRIPT WRITING, Correspondence, Evenings. Telephone 3885.

CANADIAN LEGION HAVE LISTS OF Competent Returned Men to Fill Temporary or Permanent Positions Give the ex-Soldier a chance to work for you. Telephone 6203.

21 Boarders Wanted 21

BOARDERS WANTED. TELEPHONE 5586.

GENTLEMEN BOARDERS. DIAL 7622, Evenings.

GENTLEMEN, FIRST-CLASS ROOM and Board. Write Box 91, Examiner.

TWO GENTLEMEN BOARDERS, SHARE Room. Apply 175 Park.

BOARDERS WANTED. 485 AYLMER.

BOARDER. DIAL 4314.

BOARDERS WANTED, NEAR SOUTHend Factories. Telephone 3896.

GENTLEMAN BOARDER WANTED, private, clean home, close to C.G.E. 501 Donegal.

WHO CAN DO IT

22b Painters & Decorators 22b

COLEMAN BROTHERS ANNOUNCE Decorating in the Modern Trend-Color Styling at No Extra Cost. Telephone 4485 for Estimates without obligation.

22f Miscellaneous 22f

EAVETROUGHING AND METAL ROOF Repair. Plumbing and Heating. GOODFELLOW'S
Dial 5263. 379 Water Street.

CHESTERFIELD CLEANING. DIAL 7731.

BICYCLE REPAIRING, FREE DELIVery. Telephone 5925. Harran's Cycle Shop, 75 Hunter East.

WALLPAPER AND CEILINGS THORoughly Cleaned. Free Demonstration. 5963.

DUSTLESS FLOOR SANDING, CARpenter, Builder. Dial 9007. N. Graham.

COMMERCIAL ART—DRAWINGS, LETtering. Illustrations and Design. Telephone 7112.

DUSTLESS FLOOR SANDING, CHAMberlain Weatherstripping and Caulking. J. H. Vance, 773 Aylmer. 7835

25 Nursing 25

NURSE, DISENGAGED, LONG EXPERience. Terms reasonable. Write Box 92, Examiner.

25x Dressmaking 25x

REPAIRS AND ALTERATIONS DONE. Dial 6682. 174 Hunter West, Irene Logan.

DRESSMAKING, TAILORING, ALTERations. E. Mitchell, 593 Harvey. Dial 4936.

LOST

BOSTON BULL DOG. ANSWERS NAME of "Button." Child's pet. Dial 6747.

SMALL BLACK NEEDLEPOINT PURSE, Sunday Evening, George St. Church or Division or London. Dial 7839.

SUM OF MONEY, FOLDED IN BANK Book, urgently needed. Reward. Telephone 5907.

GOLD FOUNTAIN PEN, SATURDAY, between Bank of Commerce, Market and Loblaw's. Dial 8248. Reward.

BROWN BILL FOLD, CONTAINING Registration Card and Licence. Return to Bell Telephone.

WHITE BRITISH BULL DOG, ABOUT 55 pounds. Answers to name "Buss." Telephone 7681.

TWO 5-GALLON MEASURING CANS, on Highways 7A and 35. Suitable reward. Cities Service Oil Co.

LOANS

NEED MONEY?
TALK it over with Canada's largest auto loan specialists.
GET $105.75. PAY $10 FOR 12 MONTHS
GET $192.74. PAY $15 FOR 15 MONTHS
GET $321.23. PAY $25 FOR 15 MONTHS
PAY sooner and save. Loans from $60 to $1,000.
Campbell Auto Finance Company LTD.
Subsidiary of Industrial Acceptance Corporation, Ltd.
J. W. Beaton, Mgr 201 Barrie Bldg.

PROFESSIONAL

44 Lawyers 44

HON G N GORDON, K.C. Law Office, 395-397 George Street. Telephone 3577 Money to Loan.

W R PHILP — Barrister, solicitor, Notary Public. 385 Water Street Telephone 8412

W. B. GORDON
Barrister, Solicitor
395 George Street.
Telephone 3577

PECK, KERR, McELDERRY & BORBRIDGE—Barristers, Solicitors Money to Loan Offices, 415-417 Water Street Telephone 4681 E. A. Peck, K.C. F. D Kerr, K.C., V J McElderry K.C., E. F Borbridge, B.A

JACOB LOW—Barrister, etc Mortgage Loans 219 Hunter Street W Telephone 7423. Nights 6214

ELLIOTT & CHANDLER — Barristers, etc Money to Loan Offices Kresge Building Telephone 6675 A L Elliott K.C., M.P.P R J Chandler, B.A

JOHN A BRADSHAW — Barrister and Solicitor 360 Water Telephone 9384

Chiropractors

GEORGE T SHARPE, D. C CHIROpractor; Electro Therapist. 177 Charlotte (opposite Loblaw's). 9010.

PROFESSIONAL

Chiropractors

M C GOODWIN, CHIROPRACTOR and Physiotherapist, 108 Barrie Building, 312 George Telephone 8795 and 5865

NOTICE

CHEESE FACTORY IMPROVEMENT ACT

The Board of Directors of the Warsaw Cheese and Butter Company, Limited, Warsaw, Ontario, solicit Tenders for the Insulation and Refrigeration (separate or combined) of the Cheese Ripening Roof of above named Factory.

Plans and Specifications may be obtained at the home of the President, Mr. Gordon Payne, one mile north-west of Warsaw.

All Applicants will Tender subject to Government approval as to Material and Workmanship, and a settlement will not be made until such approval has been received.

Tenders to be in the hands of Mr. Payne not later than April 15th, 1941.

The lowest or any Tender not necessarily accepted.

G. W. PAYNE, President.
FRED M. CROWE, Secretary.

With the Boy Scouts

(Continued from Page 11)

this week, weather permitting, there will be a pack hike. All cubs will meet outside the Sunday school at 1.30 sharp, bring a lunch along with you.

Cubs are reminded of the hobby show, and sixers, don't forget your special work for the hobby show beside your other articles already in the making.

Sixers, please meet Baloo at the corner of Brock and George streets on Tuesday evening, April 8, at 8 p.m. sharp.

The Crew.—A meeting of St. John's crew was held on Tuesday; six members being present. Alex Chivas, one of the original members was back again.

Arrangements for the rover social being held on Tuesday, April 22, were discussed. Tickets are now being distributed.

Another Leader Goes

Scouter Charlie Jefferries has left Peterborough to take up work in Hamilton, and his leaving makes a gap in the old faces of scouting around Peterborough. We surely wish him Godspeed in his new undertaking. Charles started scouting at Havelock some years ago. Coming to Peterborough he was attached to St. John's troop and was one of the young men who 2first formed the St. John's Rover crew.

When a group of gentlemen decided to start a group of scouts up in the north-end, Alex Chivas and Charles Jefferries were chosen to lead the group.

Last year Scouter Chivas went to Belleville, and Scouter Jefferries carried on last Friday night. Mr. Chivas took charge of the group again as a temporary measure.

Scouter Jefferries was known as Judge to his many friends. Our loss is Hamilton's gain.

THE STARS SAY . . . .

By GENEVIEVE KEMBLE

For Wednesday, April 9

Excellent opportunity for a productive and progressive state of affairs is read from interesting astral figures. The influence is distinctly expansive and warming, with every prospect of placing the interests on a solid and enduring basis. Industry and fidelity may expect happy rewards, finances should be stabilized and all sorts of possession, investments and securities should thrive.

If It Is Your Birthday

Those whose birthday it is are on the threshold of a year of much progress, achievement and enduring growth and expansion. This success and gratfication reaches all department of life. Possessions increase, work wins due rewards, possibly of a public nature, and litigation and finances may respond to expansive influences.

A child born on this day should be truthworthy, diligent, solid and ambitious, with many faculties for attaining a fruitful and pleasant life.

NOTICE

Notice to Creditors
AND OTHERS.

IN THE ESTATE OF MARTHA MURPHY, DECEASED.

All Persons having CLAIMS against the Estate of Martha Murphy, late of the City of Peterborough, in the County of Peterborough, Widow, Deceased, who died on or about the 9th Day of November, 1937, are required to file proof of the same with the undersigned, the Applicant for Letters of Administration de bonis non with the Will annexed, to the Estate of the said Martha Murphy, Deceased, on or before the 3rd Day of May, 1941. After that date the said Applicant will proceed to distribute the Estate, having regard only to Claims of which she shall then have notice.

DATED at Hamilton, Ontario, this 31st Day of March, 1941.

KATHLEEN O'DOWD,
210 McNab Street N.,
Hamilton, Ontario.
Applicant for Letters of Administration de bonis non with the Will Annexed.

CHEESE FACTORY IMPROVEMENT ACT

The Board of Directors of the Warminster Dairy Company, Ltd., Warsaw, Ontario, solicit Tenders for the Insulation and Refrigeration (separate or combined) of the Cheese Ripening Room of the above-named Factory.

Plans and Specifications may be obtained at the home of the Secretary, Mr. Rufus R. Payne, 592 Water Street, Peterborough, Ont.

All Applicants will Tender subject to Government approval as to Material and Workmanship, and a settlement will not be made until such approval has been received.

Tenders to be in the hands of Mr. Rufus R. Payne, not later than April 15th, 1941.

The lowest or any Tender not necessarily accepted.

DAVID H. TAYLOR, President.
RUFUS R. PAYNE, Secretary.

AUCTION SALES

HANCOCK'S AUCTION ROOMS, APRIL 10th: One Good Bedroom Suite, Vanity, Dresser, and Bed Studio Couches, Chesterfield Suites, Rugs, Floor Coverings, Mattresses received for the War Victims Fund and General Sale up to 1:00 p.m. Thursday.—W. J. and Gordon Hancock, Auctioneers. Dial 3905.

GIGANTIC FURNITURE SALE, MILES' Auction Rooms, 211 Hunter, April 9, 1 p.m. sharp: Contents 10-Room House including Enamel Range, China Cabinet, Wine-colored Chesterfield Suite, like new, Beatty Electric Washer, Enamel Tub, 9 Pieces Floor Covering, Couch, Single Beds, Blinds, Mattresses, Dishes, Bedding, Cushions, Couch, Chairs, Dressers, Tables, Radio, Pillows, Kitchen Cabinet. A Sale well worth your attention.—J. H. Miles, Auctioneer.

OBITUARY

AMELIA WARDLE

Miss Amelia Wardle passed away Monday at the home of her nephew, Bertram Wardle, 211 Dalhousie street, after an illness of seven months. Born in Manchester, England, she had spent the last thirty-three years in the United States and Canada, twenty years in Los Angeles and thirteen years in Peterborough with her nephew. She was beloved by all those who knew her for her quiet, kindly and unassuming disposition.

The funeral will take place from the Nesbitt funeral home, Charlotte street, Wednesday at 2.30 p.m. to the Little Lake cemetery. Rev. Canon Robertson will conduct the service.

SWASTIKAS NO MORE

RATON, N.M. — (CP).— Named after an ancient Indian symbol, most "Swastakas" — hotels, streets, trades names and so on—in this area have made way for names not associated with Germans and Germany.

DAILY CROSSWORD

ACROSS
1. Licks up
5. Strike, as the toe
9. Perform
11. Extent
12. Clergyman
13. Forward
14. Withered
15. Plant on tree bark
16. Desert animal
18. Greek island
20. Whole
23. To crave drink
24. Top of building
26. Help
27. Open (poet.)
28. Moved, as air
30. To grow indistinct
33. Before
34. Accumulate
35. Egyptian deity
37. Hollow tube
39. Ova
42. French painter
43. Beautiful girl
45. Solitary
46. Regions
47. Skin tumors
48. Stitches

DOWN
1. Bulgarian coin
2. Keel-billed cuckoos
3. A step
4. Rarer
5. Student
6. Digits
7. Javanese tree
8. Stratum
10. Cares for medically
11. Identical
17. Encountered
18. South American republic
19. Addition to a bill
21. Sees
22. Canters
23. Small tag
25. Bog
29. War instruments
30. Millpond
31. Minute animal
32. Forest wardens
36. Apportion
37. Rod
38. A metal
40. Joy
41. Cabbage salad
42. Cry of a crow
44. Large worm

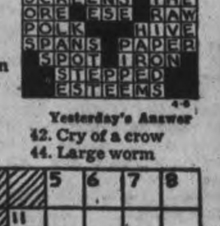

Yesterday's Answer

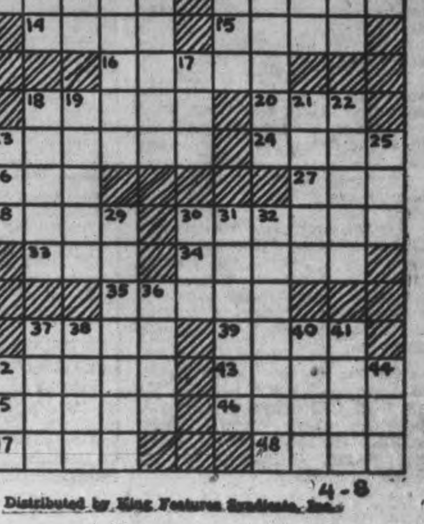

4-8

Distributed by King Features Syndicate, Inc.

ROOM AND BOARD —By Gene Ahern

LI'L ABNER —By Al Capp

HENRY —By Carl Anderson

SCOTT'S SCRAP BOOK —By R. J. Scott

DONALD DUCK —By Walt Disney

BLONDIE —By Chic Young

MUGGS AND SKEETER —By Wally Bishop

BRICK BRADFORD —By William Ritt and Clarence Gray

TILLIE THE TOILER —By Russ Westover

Home Service

Exercise Ends Bulges That Give an Old Look

Middle Age Starts at Middle

That discouraging matronly bulge at the waist! You push it in, girdle it in, but out it pops—unless you exercise it away!

Middle age begins at the middle. Abdominal muscles may get slack as early as twenty-five, and when they do, it means a thickening waist, drooping shoulders, a forward head and then—a "dowager's hump." You'll be looking old while still young.

So harden your abdominal muscles, be slim-waisted, erect, young! This exercise gets happy results if you do it faithfully every day:

1. Lie on black, arms at sides, knees bent, feet flat on mat.
2. Lift hips upward and pull in abdominal muscles hard, at the same time raising arms overhead.
3. Return to position. Repeat 5 times and rest; another 5 times and rest.

Or is your special problem fatty hips or heavy legs or a drooping bust?

Our 32-page booklet has exercises to remedy those figure faults, too. Tells how to correct poor posture, faults of shoulders, bust, arms, waistline. Gives exercises to relieve foot troubles, constipation, nervous tension, also a daily routine for the entire body.

Send 15c in coins or stamps for your copy of COSTUME JEWELRY YOU CAN EASILY MAKE to Examiner, Home Service, Peterborough. Be sure to write plainly your NAME, ADDRESS, and the NAME of booklet.

BARCLAY ON BRIDGE

WRITTEN FOR THE EXAMINER
By SHEPARD BARCLAY
"The Authority on Authorities"

LITTLE HANDS ARE BIG

ONE OF the greatest attractions of match point duplicate to its devotees is the fact that there are no "little" or "unimportant" hands. In this style of play, your points depend upon whether you do better or worse than other pairs with exactly the same cards. You can get just as fine a top score, in match points, by scoring 140 points on a deal which nets the others 110, as you can by being the only successful grand slam bidder on another deal. As a consequence, the best duplicate players are equally skillful with hands in which both sides have balanced strength as on those which show one side with an overwhelming superiority in strong cards.

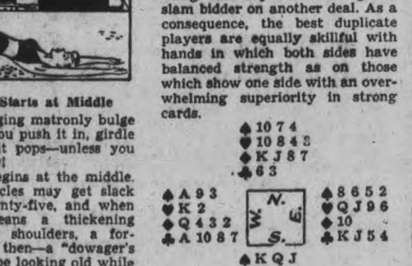

(Dealer: North. Both sides vulnerable.)

North	East	South	West
Pass	Pass	1 ♦	Dbl
2 ♦			

When everybody passed that low bid, play began on one of the kind of deals that usually settles match point tournaments, because there are so many such hands. With no response from his partner, West decided the best thing to do was to try to beat the diamond bid by the defense indicated from the bidding. Considering North pleased with the diamonds, but weak in general, he counted on the declarer as probably trying to ruff out one or more losers. So he led his diamond 2.

South expected from this that East would have the Q, as underlead of such a guarded honor by West might cost a trick. So he ducked in dummy, East of course put on the 10, and he won it with his A. To confuse the issue, he now led the spade K, followed by the Q, which West won with the A.

West then made the crucial lead, his diamond 3. South was sure now, after study, that East had the Q, probably doubleton, so tried to drop it by coming up with the K in dummy. That made it a sad story. As soon as he lost a trick then to West, the latter cashed the diamond Q and led his fourth diamond. That kept South from any ruffing at all, so he had to lose all told three tricks in clubs, two in hearts, one in diamonds and one in spades, seven in all, setting him two tricks and giving his opponents 200 points, a clear top on a deal which could not possibly produce that much on the offense for either side.

* * *

Tomorrow's Problem

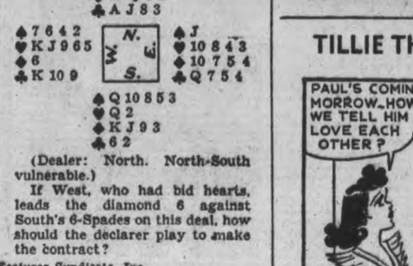

(Dealer: North. North-South vulnerable.)

If West, who had bid hearts, leads the diamond 6 against South's 6-Spades on this deal, how should the declarer play to make the contract?

Distributed by King Features Syndicate, Inc.

CATHEDRAL MEMORIES

COVENTRY—(CP).—Debris ruins of Coventry's bomb blasted cathedral and other historic buildings will be preserved and incorporated as "features" in open spaces and gardens.

BAGGED 51 PLANES

CAIRO—(CP).—In eight months fighting in the Middle East one Royal Air Force squadron has chalked up 51 Italian planes brought down as compared with their own loss of seven. Score: 51-7.

Village Marys To Help Spitfire Fund

LAKEFIELD, April 8—(ENS). — Health and child welfare was the topic presented by Mrs. Roy Bullock at the regular Institute meeting held at the home of Mrs. W. E. Garbutt on Thursday afternoon. She also distributed health literature received from the department, to those present.

The members answered the roll call with a "Health habit for children."

During the business discussion it was decided to postpone the Made in Canada Fair until a later date. A committee of the 'Marys' present was appointed to canvas the Marys of the village for the Mary Spitfire Fund.

Miss Jean Garbutt contributed a pleasing solo, accompanying herself on the guitar.

The May meeting will be held in the Memorial Hall and will be the annual meeting, with reports and the election of officers.

A hearty vote of thanks was extended to Mrs. Garbutt for her hospitality, Mrs. Bullock for her paper and Jean Garbutt for her musical selection.

St. James' AYPA Plans Easter Euchre Party

BOATE'S CORNERS, April 8.—(ENS)—Rev. G. H. Johnson gave an interesting talk on Passion Week at the regular meeting of St. James' A.Y.P.A. on Friday evening, the first part of which was in charge of the president. It was decided to have one more euchre party during Easter week, before the closing meeting. It is expected that all members will attend the church service on Good Friday evening.

Guild Meets

The regular meeting of the Ladies Guild of St. James' Anglican church was held at the home of Mrs. Wilbert Clark, when the roll call was answered with a verse of Scripture starting with the letter "B." Mrs. Clark read the Scripture, Luke 23: 1-25.

After the business period the ladies quilted a quilt for the Soldiers' Aid, donated by Mrs. George Franks. After the quilting, a pot luck supper was served to members and visitors.

Votes of thanks were extended to Mrs. Clark for her hospitality, to Mrs. George Franks for the quilt top and to Miss Helen Franks for the lining. The National Anthem concluded a pleasant social afternoon.

Slavs Quit Berlin

BERLIN, April 8 (AP)—Yugoslav Minister Ivo Andric and his staff left by special train from the Anhalter station yesterday, 10 a.m. (4 a.m., EDT). His destination was not disclosed.

Eighty Young Farmers From Peterborough County Visit Packers Plant

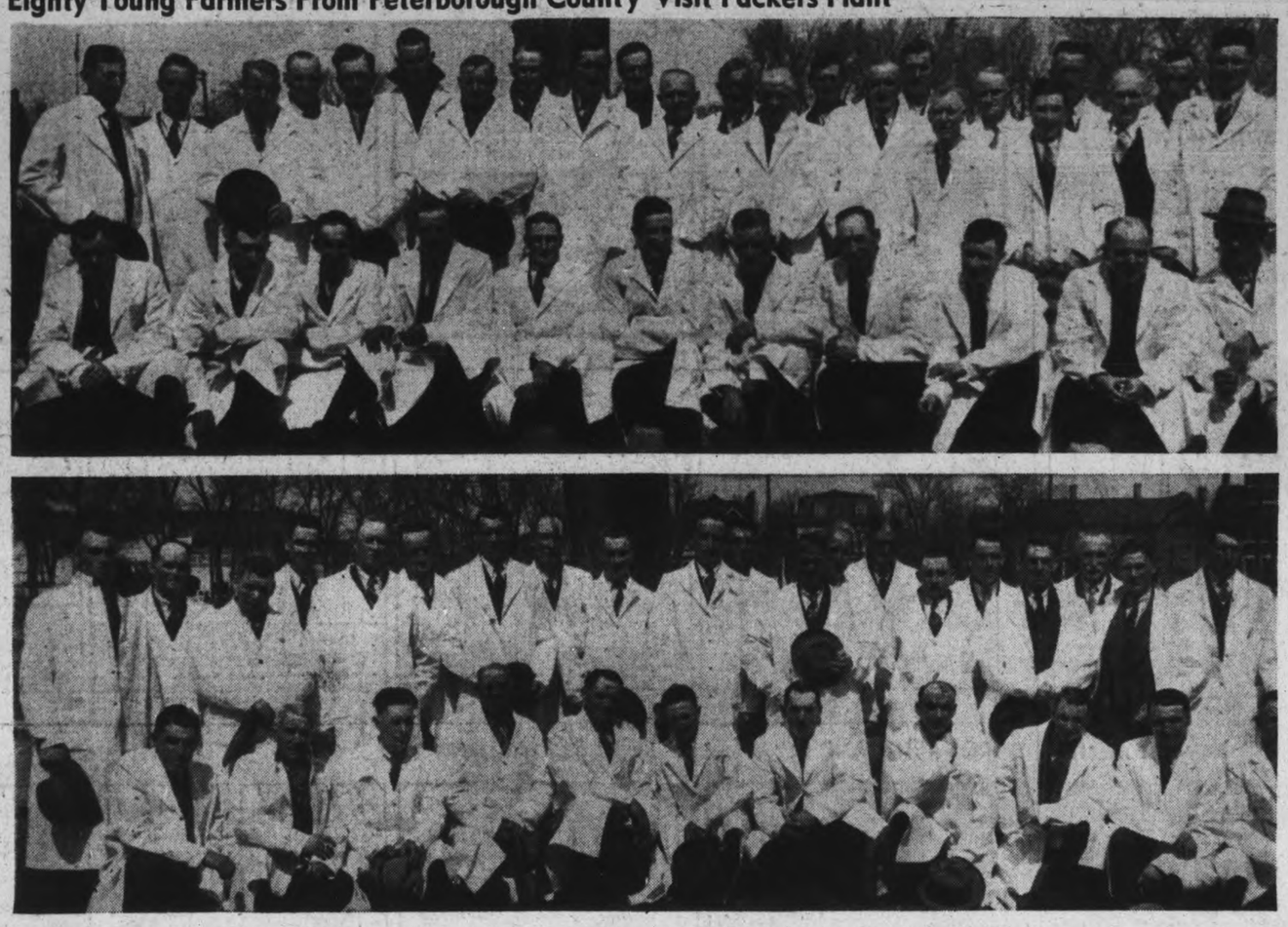

Eighty farmers from all parts of Peterborough county were guests of Gordon Matthews, manager of the Canada Packers, Limited, this week, when they visited the local packing plant and had modern hog grading explained to them. The men spent most of the day in the big plant watching the processing of hogs, and they also took part in a hog grading competition in which they rated the live hogs, then followed them through the plant, seeing the finished product and how close they were in their grading. Charlie Moore and Alfred Sturzenger were the prize-winners. At noon the visitors were entertained at a banquet in Murray Street Baptist Church, where short talks were given by Mr. Matthews and Frank Paterson, local Ontario Department of Agriculture representative. The group includes Charlie Moore, Alfred Sturzenger, Roy Northey, S. Tully, G. Taylor, Gordon Payne, Harry McIntyre, Roy Kempt, Thomas G. O'Brien, John Smith, James Young, James Devlin, F. Towns, C. Bolton, George Clysdale, G. Thompson, L. Downer, C. G. Galvin, Wm. Parcels, R. Renwick, H. Patterson, J. Sid Brown, Walter McFarlane, Fred Kylie, S. Tully, A. P. Donaldson, Charles Hunter, W. J. Hope, Melville Crapp, M. H. Smith, Fred Walsh, Chris Plunkett, D. Darling, Gus Bolin, Willie Northey, Fred W. Hall, Thos. Davis, David Rose, Gilbert McIlmoyle, L. Irwin, John Darling, D. McAdam, Angus Adamson, V. Hayes, James Wilson, Percy Moncrief Ed Carlow, Rollie Tedford, J. H. Kylie, W. McConnel, G. Henderson, Donald M. Cameron, R. Cameron, David McNevan, Walter Rose, George N. McIlmoyle, B. Fitzgerald, Clifford McIlmoyle, Clayton Fitzgerald, Wm. Hanbidge, Harry Dunford, Howard Clark, Stewart Clysdale, Alex. Graham, Harold Archer, Herb Darling, Herbert McIlmoyle, T. V. O'Toole, R. J. Lovell, Walter Garbutt, R. W. Little, Charles Brown, Milton A. Clark, Milton Eason and William Redpath.

W.A. Of Bethany Lays Tea Plans

BETHANY, April 8 — (ENS). — The meeting or the Women's Association of the United Church was held last week at the home of Mrs. James McKinnon with an attendance of 23 members. Mrs. Harding led in prayer. The roll call was answered by Easter thoughts. It was then decided to hold a spring tea on April 26. Mrs. Ginn, leader of Group 4, took charge: Reading by Mrs. Waddell entitled "Faith," reading, Mrs. Ginn, "The Easter Message"; duet by Mrs. Ross Carr and Mrs. Bigelow, Mrs. Thorndyke accompanied at the piano. Mrs. A. H. Monk gave a splendid talk on the religion of our hymns, telling how they expressed the needs of our everyday lives.

E. O'Connor's Sugar Bush Popular Sunday Afternoon Rendezvous

MARMORA, April 8 (ENS)—The rendezvous for many strollers on Sunday afternoon was the sugar bush of Earl O'Connor, reached by about two miles of walking from Marmora village. The first thought on the hikers' part was the enjoyment of the outdoors in the sunshine of the day and the second thought as to what presented the best goal for a stroll. Fallen logs water holes and rocky formations which would be encountered after leaving the highway before the destination was reached, were not considered insurmountable to Mr. O'Connor's visitors, several of whom had made the pilgrimage before in previous years.

"The children like to trek out here" said Mr. O'Connor, though I haven't had so many today as sometimes. I have had about fifty visitors, chiefly adults, and this is a good average for a Sunday afternoon when the season is on."

"Earl" as he is the more familiarly known, is not a farmer who taps intermittently. For the past six seasons he has boiled down at the present location of his evaporator but since his return from overseas service in the last war—from the Spring of 1920 to be exact—he has given the matter of maple syrup production his diligent study and has produced each year since then, so that this year is a sort of coming of age for his business. Though extremely practical, he still indulges in the theoretical, seeking enlightenment from all reliable quarters as to whether or not he can the more perfect his product, despite the fact that tests have shown it to be of highest grade.

This year he has tapped 840 trees but hopes plans will so materialize so as to tap 1000 trees next year. He said that the number of runs had been less this year than in most years but they had been individually heavier. He anticipated that the weather would permit a few more runs before Easter.

Thus far, he has produced about 115 gallons and he has plenty of orders to fill.

He packs his product in crates holding five or six gallons and is licensed to ship syrup out of the province.

Nations Are Facing Their Gethsemane

KEENE, April 8.—On Sunday the topic of the sermon as preached by Rev. Murray in the United Church was based on Gethsemane: "Christ's resolved to do the wil of God." When Christ said "Not as I will, but as Thou wilt" it was then that the triumph of the Cross was assured. "Many of the world's tragedies have turned out to be the triumphant victories over the powers of darkness. In these days our Christian democracies are going through a seeming Gethsemane but our triumph is in the acceptance of the challenge: Not our will but God's will, that this menace of the powers of darkness be removed from our civilization. The cross and anguish we must face but by God's strength we shall ultimately triumph, Rev. Murray said. The choir sang appropriate music which was appreciated by the large congregation.

On Easter Sunday the service at Keene United Church will be held at 10:45 a.m. standard time, the choir will render special music and the sermon will be on the topic, "The Power of Christ's Resurrection."

On Good Friday at 7:45 p.m. a service will be held in the United Church when pictures will be shown on the "Life and Sacrifice of Christ."

BIG WOOL YIELD

BUTTE—(CP). — The estimated value of wool produced in Montana in 1940 was $8,648,000.

When You Buy

Insurance be sure you get the protection you need. For reliable insurance counsel with adequate coverage in sound companies

CONSULT

DAVIS-THOMPSON COMPANY

Insurance and General Agency.

Established 1858.

433 George St. Phone 4724

Marmora Names Legion Officers

MARMORA, April 8.—(ENS)—At the regular meeting of Marmora Branch No. 237, Canadian Legion, held in the Legion room on Friday evening officers for the ensuing year were elected as follows:

President, T. E. Pritchard; first vice-president, G. Jarvis; second vice-president, W. Bedore; sergeant-at-arms, N. Hipson; secretary, C. Tandy; treasurer, J. W. Hickey.

The new president was duly installed by the retiring president, W. Mumby.

The April meeting of St. Andrew's Women's Association was held on Tuesday afternoon at the home of Mrs. H. W. Sabine. The president, Miss M. Brown, conducted the devotional and business periods. Mrs. W. J. Park read the Psalm and a hymn was sung.

The roll call, "A verse of a favorite hymn and the author's name was answered by the majority of the goodly number present. Miss M. Brown read an informative article on "Lent." Mrs. W. P. Fletcher gave a reading on hymn writers and their work which was very interesting and Mrs. Percy Fletcher sang two of the beautiful hymns referred to. The meeting closed with prayer by Rev. Dr. W. P. Fletcher and the hostess assisted by Mesdames D. Sanderson, F. Grant and W. Hamilton served lunch.

Havelock News

Mr. and Mrs. W. J. Bryans of Toronto spent the week-end with the former's parents, Mr. and Mrs. W. J. Bryans.

Mr. and Mrs. Herb Southerland and daughter, Marion, of Peterborough, spent Sunday the guest of Captain T. W. and Mrs. Quinn.

Dr. and Mrs. Russell of Toronto spent Sunday with their daughter and son-in-law, Corporal Borden Jones and Mrs. Jones.

Jack Aboud, Bill Reed and Jack Clarke of the Training Camp at the Exhibition Park, Peterborough, spent Sunday at their homes.

Wallace Buchanan, of Peterborough, spent the week-end with his mother, Mrs. Harry Buchanan.

Mother Not to Blame for the Children's Colds

Despite all the mother can do the kiddies will run out of doors not properly wrapped up; have on too much clothing; get overheated and cool off too suddenly; get their feet wet; kick off the bed clothes, and do a dozen things the mother cannot help.

Half the battle in treating children's colds is to give them something they will like; something they will take without any fuss, and this the mother will find in Dr. Wood's Norway Pine Syrup, a remedy used by Canadian mothers, for the past 48 years.

Price 35c a bottle; the large family size, about 3 times as much, 60c, at all drug counters.

The T. Milburn Co., Limited, Toronto, Ont.

Roseneath W.I. Seeking District Annual

ROSENEATH, April 8 — (ENS). —Many items of business were cleaned up at the last meeting of the fiscal year of the Women's Institute held on Friday afternoon in the Town Hall. Mrs. Barton Thackeray was hostess and Mrs. L. Tucker, president, was in the chair. The secretary-treasurer, Mrs. Frank Brown, announced approximately $50.00 in the treasury.

A communication was received from Miss Florence Wright, instructor at the rugmaking course held the previous autumn asking that a demonstration of the rugs be arranged early in May.

Notifications were receivel of a meeting in Cobourg on May 3 of district directors and conveners of standing committees, and of the district annual to be held at Fenella on May 28.

Committee Named.

A nominating committee for the annual election of officers at the May meeting was appointed as follows: Mrs. Leslie Sherwin, Mrs. Clark Sandercock, Mrs. J. W. Pacey and Mrs. Clarence Down. It was decided to extend an invitation to hold the 1942 district annual at Roseneath.

The highlights in the news for the past month were presented by Mrs. J. W. Pacey in current events. Community singing preceded a paper on "Agriculture and Canadian Industries" by Mrs. C. Down. Mrs. Down outlined the principal industries in each province and named products from farm, forest, mine, river and lake.

Mrs. C. Grigg conducted a questionnaire on agriculture.

Two Presentations.

Mrs. Elizabeth Braithwaite, program convener, presided over this period. Mesdames Charles and Clark Sandercock arranged and conducted an amusing quiz contest, and Mrs. A. Nill sang a solo.

The convener presented Mrs. Clark Sandercock and Mrs. L. Tucker each with dainty pottery vases in acknowledgment of their large sales of tickets for Red Cross activities.

Following the singing of the National Anthem the hostess served refreshments.

2 Torontonians Die

RANSOMVILLE, N.Y., April 8—(AP) — Three Torontonians were killed and two injured Sunday night when the automobile in which they were riding left the road and rolled over into a 25-foot ravine. The dead were identified as John S. Thomson, 42, his sister-in-law, Mrs. Elizabeth Thomson, 40, and Ernest Pitman. Injured were Mrs. Margaret Thomson, 46, wife of the dead man, and Louise Thomson, 13, daughter of the dead woman.

The injured were taken to the Memorial Hospital, Niagara Falls.

To Ferry Bombers

"Isn't it better than no war at all?" is the wry question Michael T. H. Adams, "baby" of the R.A.F. bomber command, asks a reporter. Adams—holder of the D.F.C.—and 21 other R.A.F. bomber pilots are in New York on a sort of "vacation"—all they have to do is ferry American-built two and four-motor bombing planes over the Atlantic. While waiting for their new ships to arrive Adams and his companions are doing the town.

CANADIAN DEPARTMENT STORES

STORE HOURS: 9 a.m. to 5.30 p.m. Saturday, 9 a.m. to 9.30 p.m. DIAL 5721

C.D.S. Will Be Open All Day Wednesday!

Smart Easter Suits For Boys and Grads

16.95

Grad's two-trouser suits of exceptionally smart-looking wool and cotton tweeds. Tailored on double-breasted lines with novelty sport backs. Stripe and check patterns in blues, greens, browns. Two pairs pleated style longs, coat and vest. Sizes 32 to 36 for 14 to 18 years. Four-piece suit 16.95

10.95

Coat, pair longs, pair breeches of wool tweeds with rayon check and stripe designs. Double-breasted style. Breeches are cotton lined and have double seat. Strong fabrics! Good tailoring! Moderate price! Sizes 8 to 15 years. Three-piece suit 10.95

—Main Floor, C.D.S.

The Slip Base

For Easter Frocks

Each **1.95**

Pretty styles — enchanting and delightful to wear. Tailored style or fancy yoke style with dainty cotton lace trimming. Also the well-known "Kaybar" slip. Rayon satins and crepes. Sizes 32 to 42. Each 1.95

—Second Floor, C.D.S.

CANADIAN DEPARTMENT STORES

You **have** to perspire —
You **don't have** to offend —
Use Lifebuoy

THE ONE SOAP ESPECIALLY MADE TO PREVENT "B.O." (Body Odor)

Looks, charm get you nowhere if you have "B.O." For "B.O." is something *nobody* forgives.

WE ALL PERSPIRE CONSTANTLY. So we ALL risk offending if we are careless . . . if we allow sweat deposits to remain on the skin so that they become stale, unpleasant. That is why we all need LIFEBUOY regularly. LIFEBUOY IS THE ONE POPULAR SOAP ESPECIALLY MADE TO PREVENT "B.O." Its protection LASTS!

One bath with rich, tingling LIFEBUOY *lather and you'll glow with a new* ALL-OVER *freshness you'll love. So make Lifebuoy* YOUR *special bath soap—use it for face and hands, too! Then you can be* SURE *you'll never offend.*

We're all alike under our skin

Winter or summer—whether you are active or just sitting still—you *must* perspire from 1 to 3 pints daily. Otherwise you would die of hyperpyrexia (heat-stroke)! Most of the time you cannot see or feel this perspiration because its moisture evaporates. But sweat deposits remain on the skin, decompose and cause offensive "B.O." (Body Odor).

A Lever product

Now costs LESS!

Had Bad Stomach; Backache Dizzy Spells and Headaches

Suffered Five Years, Was Surprised at Quick Relief Syntona Gave Him. "It is Years Since I felt So Well At This Season," He Says.

MR. HERBERT FAULKNER

"I don't know when I felt so well at this season before, and I attribute it to the fact that I have just taken a treatment of Syntona," said Mr. Herbert Faulkner, 611 Dundas St., London, Ont., in a recent statement.

"For fully five years I suffered with stomach troubles, headaches, dizzy spells and backache. Food just seemed to sour in my stomach, and scalding sour liquids would rise right up into my throat. In recent months the pains and lameness in my back was so bad I could hardly straighten up and I thought I would have to stop working altogether. I tried all kinds of kidney medicines but nothing helped me until I began taking Syntona.

"Before I had finished the first bottle of Syntona, my stomach felt better and the pains in my back were not so bad. Now, after taking a few more bottles, the pains have left me entirely. I am free of headaches and dizzy spells, my food digests well and my whole system feels more healthy and energetic."

Syntona is a splendid medicine for anyone to take at this season. Each spoonful is loaded with the finest medicinal herbs to improve the action of the stomach, liver, kidneys and bowels and to rid the system of excess acids and irritating waste matter. Syntona is pleasant to take and will not harm even the most delicate constitution.

If you live in Peterborough or vicinity go to Elliott's Drug Store and find out about this pure herbal tonic that is doing so much good here. Remember the name, Syntona, and avoid disappointment.—(Adv't.)

Weather
Fair and mild

Evening Examiner
Peterborough

FINAL
LAKESHORE AND CITY EDITION

VOL. LXXXV, No. 84 PETERBOROUGH, WEDNESDAY, APRIL 9, 1941 ★★ PRICE THREE CENTS

SALONIKA FALLS TO HUNS GREEK EAST ARMY QUITS

Next, Churchill Warns Russia

LONDON, April 9 — (CP). — Prime Minister Churchill told Britain to-day of the grave extent of Germany's smash through Greece and warned Soviet Russia the Nazi drive is heading her way.

In a war report to the House of Commons, Mr. Churchill announced German troops had entered Salonika at four o'clock this morning.

He said that "up to the present the British and Imperial troops have not been engaged" in the fighting in Greece.

He did not give any indication of what would be done with British troops in the "widespread battle."

Mr. Churchill declared there are increasing signs that Germany would pounce on the wheatlands of Russia's Ukraine. He also:

1. Announced British capture of the Eritrean port of Massaua and virtual completion of the conquest of Italian East Africa.

2. Disclosed that 10 United States coastguard cutters had been turned over to Britain for the Battle of the Atlantic and would soon be operating against German submarines.

3. Appealed anew for use of ports and airfields in Eire to guard Britain's north-west approaches.

4. Told France she would be blockaded strictly and that British guns would resist any Vichy attempt to transfer French naval vessels from Africa to Metropolitan France where Hitler could get them.

5. Said that "heavy losses" to German planes, submarines and cruisers would cripple the British merchant marine disastrously without the "gigantic United States building program" which would give Britain "several million tons" of shipping next year.

6. Announced that the Royal Air Force had grown to such an extent that some raids on Germany had "exceeded in severity" anything the Germans had done in any single raid on England.

Good Chance Of Success

The Prime Minister said that before the battle of Greece opened Gen.. Sir John Dill, British chief of the Imperial general staff, Gen. Sir Archibald Wavell, commander in chief in the Middle East, and the Greek commander, Gen. Papagos, advised their governments that "a sound military plan giving a good prospect of success could be made."

He added: "It remains to be seen how well these opposing risks and duties have been judged, but I am sure there is no less likely way of winning the war than to adhere pendantically to the maxim of safety first."

He forecast "hard and severe fighting" against the German armored column operating in North Africa, and revealed that capture of Cheren in Italian Eritrea cost Britain 4,000 casualties.

Mr. Churchill shocked the House into complete silence with the announcement of the German entry into Salonika. But he drew cheer after cheer with the disclosures of the capture of Massaua and of increasing United States aid.

A dramatic moment came near the end of his speech when he turned to his right, looked up at the diplomatic gallery where Soviet ambassador Maisky was leaning over the rail, and declared:

"There are many signs that point to a Nazi attempt to secure the granaries of the Ukraine and the oilfields of the Caucasus."

He pictured this attempt as part of a drive to amass tremendous resources for war to the death against the English-speaking world.

Hope In United States.

Then he half turned to face United States Ambassador Winant and two other key men in the United States plans to aid Britain—President James Conant of Harvard University and Averill Harriman, Mr. Roosevelt's "defence expediter," and said:

"Once we have gained the battle of the Atlantic and are certain of the constant flow of American sup-

CHURCHILL WARNS
(Continued on Page 2, Column 3)

German Divisions Split Greece In Two; 15 Miles From Italians, In Slavia; No British Troops Flung Into Battle Yet

Greek Resistance Wiped Out Salonika To Turkey

Royal Air Force Bombers Shatter Tanks And Motor Convoys On Both Fronts As Bitter Battle Rages Without Halt

BERNE, Switzerland, April 9 (AP).—Salonika fell to the Nazis today and Greek forces cut off east of the port surrendered.

The German forces fighting westward over mountain terrain were said to be within 15 miles of a junction with the Italian forces in Albania.

British authorities said their mechanized expeditionary force still had not gone into action. Its whereabouts in Greece were not disclosed.

Other German forces drove across Yugoslavia to occupy Skoplje, rail town at th head of the Vardar valley some 55 miles from the Bulgarian border, and swept on to launch fierce assaults on Katchanik Pass.

The Yugoslav high command said its forces had inflicted "enormous losses" on the advancing Germans and were battling fiercely against their drive toward Albania to join Italian forces there.

A British military spokesman here said "We have no indication that our troops have yet established contact with the enemy, nor is there any indication when that contact will be effected."

This was contradicted by Stefani, Italian news and propaganda agency, which claimed the Germans had broken through Australian and New Zealand troops in the Struma valley.

BERLIN, April 9 (AP)—The German high command today reported German troops have smashed a way down the Vardar River valley, captured Salonika and forced the surrender of the eastern wing of the Greek army between Salonika and the Turkish border.

Other German forces have taken Skoplje and Veles, Yugoslavia, and are advancing toward the Albanian border to attempt a juncture with Italian forces there, it was claimed.

The high command also said Nazi troops had broken through to Xanthe, a town about 30 miles northwest of the port of Kavalla in northeastern Greece.

Nazi troops also claimed Nis, railway town in Yugoslavia. On the northern front, the high command said. Maribor has been taken and the River Drava crossed.

ATHENS, April 9 — (AP). — With the same speed and power which smashed the Allies in Northern France, a German armored division has split North-eastern Greece in two, but the British forces have not yet gone into battle.

Nazi mechanized forces drove a wedge into the rugged country west of Salonika, cutting off the big Macedonian port and isolating troops along the Struma River line.

(London sources said the Germans had entered Salonika.)

Off to the north-west, Yugoslav soldiers, after abandoning Skoplje to the advancing Nazis, were fighting in the mountains north-west of the town, a Yugoslav communique said.

These forces, the communique said, hoped to prevent the Germans from cutting the country in two. Despite "enormous losses," the Germans were said to have passed Skoplje, some 55 miles inside Yugoslavia from Bulgaria, to attack the Katchanik Pass, 31 miles from the Albanian frontier.

A British military spokesman merely said no contact had been established with the Germans, "nor is there any indication when that contact will be effected."

Victims Mainly Innocents

ATHENS, Greece, April 9 (AP)—The Yugoslav government announced today that Belgrade, Yugoslav capital which had been declared an open city before the German invasion, had been turned into a mass of debris by German bombers, "its streets filled with the bodies of dead women, children and old men."

R.A.F. Takes Toll

ATHENS, Greece, April 9 (AP)—Royal Air Force bombers blasted German tanks and motor convoys repeatedly yesterday in vigorous assaults upon German invaders in Greece and Yugoslavia, the R.A.F. command announced today.

Kiel Battered; Coventry Is Hard Hit

R.A.F. Night Fighters Down Six In Grim Night

LONDON, April 9 — (CP). — Powerful forces of Royal Air Force bombers raided the German naval base at Kiel again last night, also attacked Bremerhaven and Emden and bombed oil tanks at Rotterdam, the Air Ministry announced to-day.

The raid on Keil, aided by favorable weather, was described as "even more impressive" than the assault on the preceding night.

The night's forays cost the R.A.F. five planes.

While the R.A.F. was pounding German targets, the Germans hammered anew at battered Coventry and other objectives in England.

Two German planes were reported shot down off the Welsh coast this morning in an attempt to renew assaults by daylight.

The Coventry raid lasted several hours. Damage was considerable, and it was feared casualties might be heavy.

The raid on Germany's submarine nest at Kiel was the second in two nights. Of last night's raid, the Air Ministry said the port was "heavily and successfully attacked."

R.A.F. night fighters reported destruction of six German bombers, and the Air Ministry News Service said others were "damaged and known to be in trouble as they made for home."

Aside from the concentrated assault on Coventry, Nazi bombers struck in force at other factory towns in the industrial Midlands, while scattered flights ranged widely across England, attacking sharply in the south-east and on the south coast towns.

London had an early alarm, followed by anti-aircraft fire, but no bombs, and the all-clear sounded before midnight.

Pressure On Japan

Tokyo, April 9 (AP)

HOME MINISTER Kiichiro Hiranuma told a conference of provincial governors today that Japan "faces increased economic pressure by the United States and Britain."

"We cannot tell when a new, serious crisis may develop in East Asia," he added.

Turks Just Watch

Ankara, Turkey, April 9 (AP)

THE Turkish government, it appeared today, is watching development of the Balkan war calmly and it was unofficially reported that some Greek troops cut off by the German advance had taken refuge in Turkey and would be interned.

Widespread air raid precautions drills were ordered for the Istanbul area April 13.

Turkey, it was reported unofficially, is trying to mediate the Iraq crisis resulting from a military coup last week.

Urge Deeds Sold For Cottages On Crown Lands

TORONTO, April 9 (CP) — The Ontario Legislature had before it today the varying findings and recommendations submitted in majority and minority reports of the legislature's select committee that investigated the province's timber resources. Both reports recommended the sale of deeds instead of occupational licenses to owners of summer homes on crown lands.

The reports were tabled in the legislature last night. The majority report of approximately 15,000 words was tabled by the chairman, James Cooper (Lib. Sudbury) and the minority report of approximately 12,000 words by Conservative Leader George Drew.

Recommendations of the majority report include: Exportation of a certain amount of pulpwood be permitted each year as long as such exportation does not prejudice the demands of Ontario mills; establishment of an equitable policy among members of the pulp and paper industries of Ontario and Quebec; continuance of a system of proration because it acts as a stabilizer to the industry; initiation of efforts to effect a readjustment of freight rates which at present give British Columbia timber an advantage over Ontario timber; the taking of all possible steps by the government to re-acquire timber resources, particularly in the case of these granted railways.

Commission Not Needed.

The majority report adds that it can see no justification for setting up a commission to administer the timber resources.

Recommendations of the minority report include: Establishment of a commission, similar to that supervising Hydro, to administer the timber resources; codification of all legislation relating to forest re-

URGE DEEDS SOLD
(Continued on Page 2, Column 5)

Third Attack Cuts Line At Skoplje

Huns Repeat Tactics Used At Sedan To Pierce Yugoslavs

ATHENS, Greece, April 9—(AP).—Yugoslav evacuation of the railroad town of Skoplje was announced today in a communique from the Yugoslav general headquarters issued by the Yugoslav Legation here.

The communique, which covered April 6, 7 and 8, declared large Nazi forces were driving toward Koumanovo, 17 miles northeast of Skoplje, gateway to the Vardar River Valley.

"Despite stiff resistance," the communique said, "we have been compelled to evacuate Skopije."

After occupying the town the Germans were said to have struck with armored units at the Pass of Katchanik, about 16 miles northwest of Skoplje. The communique said the fighting there continued.

Stubborn Yugoslav resistance was reported also in the vicinity of Caribrod, and Yugoslav planes were said to have inflicted heavy losses on the Nazis.

Caribrod is southeast of Nis, only a few miles from the Bulgarian frontier.

Slavs Aim at Tirana

On the western front, Yugoslav troops reported striking into Albania and one drive was said to have carried across the Drin river into central Albania north of the capital at Tirana.

"Small battles of local character" were reported along Yugoslavia's northern frontier.

Belgrade was reported bombed Monday and Tuesday, in addition to air attacks on Skoplje, Kragujevac, Chabats and Lazarevac.

The communique said the bombings caused enormous damage and killed civilians. "Several dozens" of attacking planes were reported shot down.

Two correspondents who crossed the Yugoslav-Greek frontier just ahead of a German division driving down the Vardar valley toward Salonika declared Serbian troops hurled the Nazi panzer attacks back twice before falling back before the onslaught.

"As we neared the border, a Yugoslav troop train sped past, and we learned the Germans had broken through," one said, "but when we reached the frontier we learned reserves which just arrived had plug-

THIRD ATTACK
Continued on Page 10, Column 2

Norway Gobbled In Nazi Coup Year Ago Today

LONDON, April 9—(CP.)—A year ago today, Nazi troopers occupied Denmark and invaded Norway in a lightning move to which this week's invasion of Yugoslavia and Greece, ending nine months of stalemate in continental Europe, bears a striking parallel.

The Denmark-Norway drive proved to be a stroke to safeguard Germany's flank for the attack on France through the Low Countries a month later.

The Yugoslavia-Greece drive today could be a similar feint to safeguard the German flank for an open attack on Turkey, with the Suez Canal and Egypt as the ultimate objective.

Then, as now, Germany engaged two adversaries at once on their soil with Britain coming to aid.

Then, as now, German charged Britain with "impairing the neutrality" of the countries invaded.

The Scandinavian-Balkan parallel narrowly missed being coincidental. Denmark capitulated; Yugoslavia was on the verge until an internal coup d'etat last month ousted the men who favored giving in to Germany. Norway fought; Greece is fighting.

One major difference between the Scandinavian and the Balkan campaigns is in the British position.

Britain had no troops in Norway when a startled world learned Germany had seized Denmark and broken the back of resistance in Norway. Today a large British force is in Greece.

Sub Pack Rises Amid Convoy

An East Coast Canadian Port, April 9 (CP)—Crewmen of a big British freighter lying at anchor in this harbor told today the story of several enemy submarines which brazenly rose to the surface in the midst of their convoy, sank eight or nine vessels, launched a torpedo at a British warship and then disappeared.

They said they believed the warship was damaged but that she was able to proceed on her way from the scene of the attack, off Freetown, Sierra Leona, Africa. Their own ship made for this port after the assault.

Crewmen said their craft came out of the attack unscathed but that eight or nine other ships heading for Britain were sunk by the audacious U-boats. They declined to talk further about the incident.

Massaua, Duce's Last Colonial Capital Yields

CAIRO, Egypt, April 9—(AP). — British troops have occupied Massaua, chief seaport of Eritrea, virtually completing the conquest of Italian East Africa, the Middle East command announced today.

The Italian defenders of the Red Sea port capitulated yesterday, a communique said, and the Imperial forces quickly moved in.

With the fall of Massaua, the Italians have been routed from all their main bases along the Red Sea and Indian Ocean coasts and the capitals of Mussolini's three East African colonies are in British hands. They are Addis Ababa, Ethiopia; Asmara, Eritrea; and Mogadiscio, Italian Somaliland.

In addition, the British forces have recaptured Berbera, capital of British Somaliland, which the Italians had seized early in the African war.

Today's communique said that pursuit of retreating Italian forces in Ethiopia "is being maintained."

A Delaying Action.

The British rearguard was "heavily engaged all day" yesterday in delaying German-Italian troops advancing across Libya, the Middle East command announced today, but no mention was made of Derna, which the Italians claim to have occupied.

Last Minute News

BERLIN,— (AP)— The German high command claimed today German and Italian troops had captured El Mechili, 80 kilometres (about 50 miles) southwest of Derna, Libya. Six generals and 2,000 prisoners were taken, the high command claimed.

(There was no immediate comment from British sources.)

Overboard At Sea

Toronto, April 9 (CP)

AB. George Paden of Toronto, home on leave today, told of his rescue when he was washed overboard in mid-ocean as the Canadian naval vessel on which he was serving was struck by a heavy sea.

Paden said he and a shipmate, A. Hudson, were thrown into the water as they were trying to secure a raft which broke loose. The Toronto seaman was rescued after remaining afloat half an hour but he never saw his shipmate again.

Beaten, Robbed

WINDSOR, Ont., April 9—(CP).—Slugged and beaten mercilessly by two young thugs in his garage today, 62-year-old Z. Katzman, was robbed of $130 in bills, as he lay semi-conscious among a pile of tools in the corner.

5 Million Daily War Order

1,600 Engaged In $1,500,000 Year Of Buying For Canada, U.K.

OTTAWA, April 9—(CP). — The Munitions and Supply Department today celebrated its first birthday and its orders, placed for the Canadian and British Governments, now have reached $1,500,000,000.

"Purchases are growing so rapidly they are soon expected to reach $5,000,000 a day, the department said in a "birthday review of operations.

Some 1,600 men and women are responsible for department operations under Munitions Minister Howe. A year ago 300 persons were employed in the department.

The department gave these facts in its review of various phases of its operations during the year:

Construction workers tackled a $110,000,000 defence building program; for industry and the armed forces they put up nearly 2,700 buildings and constructed 106 air fields; outlay for plant extension and construction now is about $300,000,000.

The new plant program for manufacture of chemicals and explosives embraces some 19 projects, and an expenditure of about $110,000,000. Five major and five smaller plants are either producing or about to do so.

The shipbuilding program, involving an expenditure of upwards of $120,000,000, is summarized as follows: Corvettes, 80 ordered, 47 launched; minesweepers, 60 ordered, 15 launched; auxiliary cruisers, three ordered and delivered; vessels converted to naval use, 27 ordered and delivered; also ordered are 24 patrol boats, 12 special minesweepers, and 20 cargo ships; deliveries are being made constantly under the $6,000,000 small boat program which includes the construction of hundreds of craft ranging from pulling boats to fast torpedo boats.

A total of 190,000 motor vehicles have been ordered by Canada and other Empire countries, and more than 100,000 have been delivered.

5 MILLION
(Continued on Page 2, Column 6)

Rome Hints Envoy's Recall

Charges Crews Of Seized Ships Abused By U.S.

ROME, April 9 (AP) — Italian troops continued to stand guard over the United States Embassy today as rumors circulated that Mussolini might call his ambassador back from Washington because of the "sequestration" of Italian ships in United States ports.

A Fascist spokesman claimed the crews of the Italian ships had been "accorded inhumane treatment, with most of them confined to squalid quarters without the least hygiene and decency which is one of the privileges of which American civilization boasts."

An authoritative source declared that the Italian government had withdrawn Admiral Alberto Lais,

ROME HINTS
(Continued on Page 2, Column 3)

The Weather

The Examiner Barometer
Noon - - 29.48

Peterborough Temperatures
To-day:
Night low - 29
Noon - - 65
Yesterday:
Highest - - 65
Lowest - 26
One Year Ago:
Highest - - 44
Lowest - 33

Weather Forecast:
Georgian Bay — Light to moderate north-east winds; fair and mild to-day and Thursday.

Lower Lake Region — Light easterly winds; fine and mild. Thursday: Moderate easterly winds; partly cloudy and mild; showers near Lake Erie.

Northern Ontario — Fair to-day and Thursday; a little cooler to-night.

Ottawa and Upper St. Lawrence Valleys — Light to moderate variable winds; partly cloudy to-day and Thursday; not much change in temperature.

Western Provinces — Fair and mild, with rain in some districts.

Sun—Rises at 6.46 a.m., Sets 7.54 p.m.

Gallow Gang Is Remanded

Members Alternate Pleas As To Guilty Or Not Guilty

Louis Gallow almost threw a monkey wrench into the proceedings in police court today, when along with Thomas Nicholls, Lawrence Burns and William Bradd he was arraigned before Magistrate O. A. Langley, K.C., on a charge of attempted jail break.

He was the second member of the quartette to make an election and after Nicholls had elected trial by the magistrate, Gallow declared that he wanted to be tried by a judge and jury.

As all four men were charged jointly, that would have meant that instead of a trial the affair would have been turned into a preliminary hearing and the magistrate would have had to commit the four to a higher court, if he found that a prima facie case had been established.

However, Gallow eventually changed his election, and the four prisoners all elected trial by the magistrate.

Then came another hitch.

How They Pleaded

Nicholls pleaded guilty to the charge; Gallow promptly pleaded not guilty; Burns, after first saying "not guilty, laughingly changed his plea to guilty, and finally Bradd announced that he was pelading not guilty.

The crown was not ready to go ahead with the case, and the four men were remanded until Thursday, April 17, for trial. Mannis Frankel, counsel for the accused, consenting.

The court-room was crowded for the proceedings.

The fourmen were brought into court in prison garb and handcuffed together. None of them, however, seemed to take his position seriously, and all four smiled frequently during the hearing.

The charge against them was that they, being prisoners, they had attempted by force, by sawing metal bars and making a breach through a brick wall, to escape from cus-

GALLOW GANG
(Continued on Page 2, Column 2)

Coast Guard Cutters For UK

States Prepares Craft For British Convoy Duty

WASHINGTON, April 9 (AP)— The release of 10 United States Coast Guard cutters to Britain was announced at the White House today.

Stephen Early, presidential secretary, told reporters the vessels had not yet been delivered but were being prepared for transfer under terms of the lease-lend bill.

He said he preferred not to disclose the names of the cutters but said they were built from 1928 to 1932.

No commercial ships or naval craft are involved in the deal, Early said. Presumably, he added, the cutters will be turned over to British crews this side of the Atlantic.

COAST GUARD
(Continued on Page 2, Column 2)

Panzers Batter Way Down Vardar Valley Cut Off Hellenes Holding Struma; No Contact With Hun By British Army Yet

Slav Troops Attack Bulgar Outposts; British Lines Intact

BERNE, Switzerland, April 9 — (AP). — Fast German mechanized forces, hitting across the southeast corner of Yugoslavia into Greece, threatened today to seize the port of Salonika and cut the hard-pressed Greek army into two segments.

Simultaneously the Italians were reported to have launched an eastward drive from Albania in an attempt to hammer a wedge between Greece and Yugoslavia by joining hands with another German column, which already has moved west from Bulgaria more than half-way through the 100-mile wide "waist" of Yugoslavia.

Indications that the Bulgarian army soon might take an active part in the war on the side of the Axis were seen by observers, meanwhile, in reports from Sofia that Yugoslav troops had attacked Bulgar outposts.

The Greeks disclosed that communications with their troops fighting off German onslaughts on the Bulgarian frontier northeast of Salonika had been severed by the Nazi drive toward that port, which was said to be seriously menaced.

There was no immediate indication, however, that any part of the big British army in Greece was with the Greek troops north of Salonika, and it appeared that the British forces still were intact.

The British, profiting by their experiences at Dunkirk, presumably were drawn up in a second line of defence southwest of Salonika.

This theory appeared bolstered by comments in London yesterday that Salonika, important allied base for Balkan operations in the first Great War, could not be considered vital in the present campaign and that possession of the coast in that area would avail the Germans little without command of the sea.

The Greeks said the way for the German drive on Salonika was paved by the retreat of the Yugoslav right wing, which enabled the Nazis to seize the town of Doiran near the junction of the Greek-Yugoslav-Bulgarian frontiers.

From that point, the Greeks declared, the Germans struck swiftly to the southeast, parallel to the Vardar River Valley, overpowering by weight of numbers Greek forces which were able to do no more than fight a delaying action.

Although virtually cut off, Greek troops north of Salonika were reported to be making a determined stand against frontal attacks by the Germans in the Rupel pass atop the Nevrokop plateau.

The Greeks asserted they had retaken one fort in this area by a counter attack, had captured nu-

SLAV TROOP SATTACK
(Continued on Page 10, Column 2)

MORE ABOUT—
Coast Guard

Continued from Page 1

as was done in the case of the 50 destroyers released to Britain in exchange for defence base sites.

The vessels will help replenish Britain's vital forces used for maintaining her transatlantic supply lines, bub whether additional armed craft will be transferred was not indicated. Britain has said she is in need of ships to escort convoys.

The cutters are armed but Early said he thought they had little more than one-pound cannons mounted on each. He said he doubted that additional armament would be placed on the ships before the transfer.

MORE ABOUT—
Gallow Gang

Continued from Page 1

tody.

When the remand was ordered Mr. Frankel said something about dating back the sentence.

"These mens penitentiary sentences are going on already, said Magistrate Langley.

"Not until our waivers were signed, interrupted Nicholls from the dock.

Outnumbered Greeks Make Struma Valley Slaughterhouse

ATHENS, April 9—(AP).—A British military spokesman said today, "We have no indication that our troops have yet established contact with the enemy, nor is there any indication when that contact will be effected."

LONDON, April 9 — (CP). — German troops have entered Salonika following virtual evacuation of the port by Greek troops, reliable sources said to-day.

ATHENS, April 9 (AP)—A German armored division has driven a wedge into Greece west of Salonika, cutting off the Macedonian port and the Greek forces holding the Struma River.

Salonika itself apparently was about to fall. But the hard-fighting garrisons of the Struma valley forts held out grimly.

Flat lands and good roads of the Vardar valley, which the Germans took after a surprise dash across southeastern Yugoslavia, enabled them to proceed at considerable speed after dawn toward Salonika.

Outnumbered Greeks were said to be fighting only a delaying action, and it was indicated they intended to give up Salonika rather than have it subjected to heavy fire such as destroyed it in the first Great War.

The Germans will find the city virtually deserted. Paul Thorne, American Red Cross representative in Greece, and one of the last to leave Salonika before roads across the Vardar valley were cut, declared thousands were streaming from the Aegean seaport.

Many in Macedonia remembered the Bulgar occupation of the port during the last war when thousands starved, disease took a heavy toll

OUTNUMBERED
(Continued on Page 10, Column 1)

MORE ABOUT—
Rome Hints

Continued from Page 1

naval attache at the Embassy in Washington, under protest that the United States action was unfriendly and illegal.

(The United States asked Admiral Lais' recall last Thursday in connection with orders for sabotaging some of the seized ships which were found to have been damaged.)

MORE ABOUT—
Churchill Warns

Continued from Page 1

plies which are being prepared for us, then however far Hitler may go, or whatecer new millions and scores of millions he may lay in misery, then it is sure that armed with the sword of retributive justice we shall be on his track."

In the battle of the Atlantic, Mr. Churchill said Britain already is confident of coping with air attacks on shipping in the western approaches.

"I hope eventually," he said, "that the inhabitants of the sister isle (Eire) may realize that it is as much in their interests as it is in ours that their ports and airfields should be available for naval and air forces which must operate ever further into the Atlantic."

"Suddenly, the people of Yugoslavia saw their peril and with a universal spasm of revolt...resolved at the 11th hour to guard their freedom and honor with their lives."

"A boa constrictor who had already covered his prey with his foul saliva and then had it suddenly wrested from his coils would be in an amiable mood compared with Hitler, Goering, Ribbentrop and the rest of the Nazi gang when they experienced this bitter disappointment," Mr. Churchill said.

Vengeance Warned

"A frightful vengeance was vowed against the southern Slavs...Hungary was offered large territorial gains to become an accomplice in an assault upon a friendly neighbor...

"Count Teleki (Premier of Hungary) preferred to take his own life rather than join in such a deed of shame.

"A heavy forward movement of German armies was set in motion ...The open city of Belgrade was laid in ashes and at the same time a tremendous drive by German armored forces was launched."

Mr. Churchill throughout his speech wove into it references to aid and sympathy from the United States. One of the most pointed of these was when he warned that the Royal Navy would resist any movement of French warships from Africa to France.

"Such movements," he warned, "would alter the balance of naval power and would thus prejudice the interests of the United States as well as our own."

Mr. Churchill significantly declared in his report on operations in East Africa that "the Red Sea has been virtually cleared of enemy warships, which is a matter of considerable and even far-reaching convenience.

(The United States has been reported read to declare the Red Sea open to United States vessels carrying war supplies for the British Middle East forces and their allies in the Balkans, as soon as that body of water is cleared of belligerent activity).

The Prime Minister said jovially that the army commanded by the Duke of Aosta, Mussolinis Viceroy in Ethiopia, is "retreating into the mountains, where it is being attended to by the patriotic forces of Ethiopia.

He predicted the "complete destruction and capture of all Italian forces in Ethiopia.

Then his mood changed to one of wrath as he outlined German penetration into the Balkans and the final devolopment of the Balkan campaign.

The Loss Of Bengasi.

...The loss of Bengasi and the withdrawal imposed upon us by the German incursion into Cirenaica are injurious chiefly on account of the valuable airfields around Bengasi which have now passed into enemy hands.

Apart from this important aspect we should have been content, in view of the danger which was growing in the Balkans, to have halted our original advance at Tobruk.

The rout of the Italians, however, made it possible to gain a good deal of ground easily and cheaply and it was thought worth while to do this, although in consequence of other obligations, already beginning to descend upon us, only comparatively t forces embduoceloply h kdkiwd? light forces could be employed to hold what we had won.

The movement of German air forces and armored troops from Italy and Sicily to Tripoli had begun even before we took Bengasi and our submarines and aircraft have taken a steady toll of the transports carrying the German troops and vehicles.

But that has not prevented, and could not prevent, their building up a strong armored force on the African shore.

With this force they have made a rapid attack in greater strength than our commanders expected at so early a date, and we have fallen back upon stronger positions and more defensibe country.

It is fortunate that the Italian collapse in Eirtrea, Ethiopia and British and Italian Somaliland is liberating progressively very substantial forces and masses of transport to reinforce the army of the Nile.

Not All Victory.

A fortnight ago I warned the public that an unbroken continuance of success could not be hoped for; that reverses as well as victories must be expected.

Since I used this language... Cheren was stormed after hard fighting which cost us about 4,000 casualties.

The main resistance of the Italian army in Eritrea was overcome.

After the fall of Cheren the army advanced. Asmara has surrendered, the port of Massaua is in our hands. The Red Sea has been virtually cleared of enemy warships...Harar has fallen and our troops have entered and taken charge of Addis Ababa.

The Duke of Aosta's army has retreated into the mountains, where it is being attended upon by the patriot forces of Ethiopia. The complete destruction or capture of all Italian forces in Abyssinia, with corresponding immediate relief to our operations elsewhere, may be reasonably expected.

Besides these land operations, the Royal Navy under Admiral Cunningham, splendidly aided by the fleet air arm and the Royal Air Force, have gained the important sea battle of Matapan, decisively breaking Italian naval power in the Mediterranean.

When The French Quit.

When we look back upon the forlorn position in which we were left in the Middle East by the French collapse, and when we remember that not only were our forces in the Nile Valley outnumbered by four or five to one by the Italian armies, that we could not contemplate without anxiety the defence of Nairobi, of Khartoum, of Cairo, Alexandria, Jerusalem and the Suez Canal, and that this situation has been marvellously transformed, that we have taken more Italian prisoners than we had troops in the country, that the British Empire has fought alone and conquered alone except for the aid of the gallant Free French and Belgian forces who, although few in number, have borne their part. When all this is recalled amid the unrelenting pressure of events, I feel confident that I can commit this resolution to the House, and that it will be most heartily and enthusiastically acclaimed.

Step by step we have seen this movement of German military power to the east and southeast of Europe.

More than two months ago, by the traitorous connivance of the Bulgarian King and Government, advance parties of the German air force in plain clothes gradually took possession of Bulgarian airfields.

Many thousands of German airmen, soldiers and political police were in the key positions before the actual announcement of the accession of Bulgaria to the Axis was made. German troops then began to pour into Bulgaria in very large numbers. One of their objectives was plainly Salonika, which I may mention they entered at four o'clock this morning.

Eden Blocked By Prince Paul

It has never been our policy nor our interest to see the war carried into the Balkan peninsula. At the end of February we sent Eden and Dill to the Middle East to see if anything could be done to form a united defensive front in the Balkans.

They went to Athens, and to Ankara and would have gone to Belgrade but they were refused permission by Prince Paul's government. If these three threatened state had stood together they could have had at their disposal 60 or 70 divisions, which with a combined plan and prompt united action taken, might have confronted the Germans with a resistance which might well have deterred them altogether and must in any case have delayed them a long time, having regarding to the mountainous and broken character of the country and the limits of communications...

On the first occasion Eden and Dill met the Greek King and the Greek Prime Minister, the latter declared spontaneously on behalf of his government that Greece was resolved at all costs to defend her freedom and native soil against any aggressor, and that even if left wholly unsupported by Great Britain or by Turkey and Yugoslavia, they would remain faithful to their alliance with Great Britain, which came into play at the opening of the Italian invasion, and would fight to the death against both Italy and Germany.

This being so, our duty was clear. We were bound in honor to give them all the aid in our power if they were resolved to face the might and fury of the Huns...

The British Move In

Early in March we made a military agreement with the Greeks, and the considerable movement of British and Imperial troops and supplies began.

The Yugoslav Picture.

I ,therefore, turn to the story of Yugoslavia.

If they had made common cause with the Greeks when the Greeks hurled back the Italian invaders, the complete destruction of the Italian armies in Albania could have been certainly and swiftly achieved long before the German forces could have reached the theatre of war.

Even in January or February this extraordinary military opportunity was still open.

Then at last the people of Yugoslavia saw their peril and with a universal spasm of revolt swept from power those who were leading them into a shameful tutelage and resolved at the 11th hour to guard their freedom and their honor with their lives.

A heavy forward movement of the German armies already gathered in Autsria was set in motion through Hungary to the northern frontier of Yugoslavia.

The open city of Belgrade was laid in ashes and a tremendous drive by the German armored forces in Bulgaria was launched westward into southern Serbia.

southern Serbia. xz

Other powerful forces rolled forward into Greece where they were at once unflinchingly encountered and have already sustained more than one bloody repulse at the hands of the heroic Greek army.

No British In Battle Yet

The British and Imperial troops have not up to the present been engaged. Further than this, I cannot attempt to carry the tale...

I welcomed cordially the declaration of Marshall Petain that France would never act against her former allies or go to war with her former allies...Though it is not for me to speak for any government but our own—such a course might alienate from France for long years the sympathy and support of the American democracy...

MORE ABOUT—
Urge Deeds Sold

Continued from Page 1

sources; repeal of the Forest Resources Regulation Act; continuance of research work; institution of a judicial inquiry into the collapse of the Lake Sulphite Company; establishment of a long term plan for conservation, reforestation and silviculture; public notification before forest areas are granted to any company or individual; appointment of a committee of experts to examine the effect of the present pulpwood export policy of the industry as a whole; appointment of a committee to explore possibilities of creating special war work at the Espanola and Sturgeon Falls mills and preparation of plans to create employment in the industry for demobilized veterans and munitions workers at the end of the war.

With regard to pulpwood exports, the committee's majority report says that if all native pulpwood was converted into pulp and paper before exportation it would be of greater benefit to the province. For that reason it is suggested that as industries are created for the processing of pulpwood, the exportation of the raw product should be proportionately diminished.

However, as the chief market is in the United States, exportation should continue to that country as the whole future of the industry is dependent upon "the preservation of good-will in its dealings with its principal consumer." The policy governing these exports should be reviewed each year by the Department, the report adds.

Some Rate Differences.

The majority report said it found that the railway rate on lumber was higher from Vancouver to Port Arthur than from Vancouver to Montreal, owing to the fact Montreal is covered by a special rate. This created an "unsatisfactory" condition and it was recommended an effort be made by the Government to effect a readjustment of rates.

The minority report said it was impossible to get specific recommendations from many witnesses "because they were fearful of prejudicing the companies with which they were connected if they gave evidence which appeared to reflect upon the administration of the Department."

The minority report referred to the "incredibly unbusinesslike methods" of Lands Minister Heenan and said that from the evidence it "was clear that he takes full responsibility for all major decisions with little or no information before him from the well-trained experts of his Department."

Mr. Heenan was charged with arranging contracts involving properties with a potential value of hundreds of millions of dollars "in the most casual manner without any competition."

Since the Minister took office, the minority report continued, eight contracts have been signed with eight different companies in which each undertook to build pulp and paper mills within a fixed period of time which has since expired.

Urge Probe Held.

All these companies are now in default and in the case of the Lake Sulphite Company, the report asked for a judicial inquiry.

"When an attempt was made before the committee to inquire into the financial transactions preceding the disastrous bankruptcy of this company while it was still far short of reaching the production stage, the chairman ruled no questions could be asked regarding the financial affairs of this company....

"The conduct of the minister in this transaction was most reprehensible. His recommendation for an Order-in-Council misrepresented the true financial position of this company and also misrepresented the position in regard to limits then held by other companies."

The minority report said that Mr. Heenan by his own admission "had not even a scratch of the pen on record to show why it was considered advisable to grant such large and valuable areas to particular companies, without competition or public notice of any kind.

"No attempt was made to obtain financial reports of the standing of the companies and in at least one case the minister admitted he did not know who the directors of the company were. It is not possible to imagine a more unbusinesslike method of handling the public domain than that which was disclosed by the minister's own evidence. The casual manner in which the minister dealt with these contracts obviously opens the door to serious abuse."

Regarding proration, the minority report said the desirability of it which was brought out in the evidence "does not overcome very serious objections to the method of enforcement employed by the Ontario Government, which can only be described as "legalized blackmail."

"A large sum is demanded by the Government under an order-in-council which in no ways refers to proration but the company is given to understand that if it will undertake to abide by the proration provisions, the order-in-council will be cancelled."

Proration could be enforced more effectively under the War Measures Act, rather than under the "indirect" method devised by the Ontario and Quebec Governments, the report added.

"Representatives of the newsprint industry made it clear that they thought proration would be very much more effective if it could be carried out as a national measure.

Cheese, Produce and Livestock

BACON-HOG PRICES

TORONTO, April 9 — (CP). — Dressedweight were up 10 cents at Hull, up 10 at London, and prices were unchanged at other bacon-hog markets reporting today.

Dressedweight.—Hull. $10.80 plus transportation; London, $11.10 delivered; Brantford, Kitchener and Stratford, $10.75 plus transportation.

Chatham later reported prices unchanged at dressedweight $10.25; liveweight, $7.50.

WINNIPEG GRAIN.

WINNIPEG, April 9 — (CP). — Little business was transacted on Winnipeg Grain Exchange today and wheat futures held unchanged 30 minutes after the opening bell.

Prices at noon were unchanged May wheat 76¾ and July 78½ cents a bushel.

Yesterday's Quotations.

	Open	High	Low	Close	Prev. Close
Wheat—					
May	76¾	76⅞	76¾	76¾	76¾
July	78½	78½	78½	78½	78½
Oats—					
May	36⅛	36⅛	35⅝	35⅝	36¼
July	35	35	34⅜	34⅜	34⅞
Oct.	33	33	32½	32½	33
Barley—					
May	51	51	50¼	50¼	51
July	47½	47¾	47⅛	47⅛	47¾
Oct.	44⅝	44⅝	44⅛	44⅛	44⅞

TORONTO LIVESTOCK

TORONTO, April 9 — (CP). — Cattle price swere steady in fairly active trade up to mid-session on the Livestock Market here. Veal calves were firm. Sheep were steady. There were no sales of Western lambs. Spring lambs sold steady. No price was established for hogs. Cattle holdover from Tuesday was 250 head.

Receipts reported by the Dominion Marketing Service were: Cattle, 570; calves, 520; hogs, 890; sheep and lambs, 70.

Prices in the cattle section were: Weighty steers, $8.50 to $9.50; butcher steers, $7.75 to $9; heifers, $7.50 to $8.50 with few, $8.75; butcher cows, $4.50 to $6.50; canners and cutter, $3.25 to $4.25; bulls, $5 to $6.50; fed calves, $8.75 to $10.

Veal calves $11 to $12 for choice, with a few tops up to $13 and common light downward to $6.50.

Spring lambs, $10 to $12.50 each.

Sheep, $3 to $6.

Hogs previously, $11.35 to $11.40 dressedweight at yards or plants, with bulk at $11.35 and $8.50 liveweight at yards.

Representative Sales:

Heavy Steers.—5, 1060 lbs. $9.35; 7, 1100, $9.25; 3, 1220, $9.10; 2, 1110, $9; 20, 1165, $8.85; 4, 1220, $8.75; 2, 1070, $8.60; 15, 1104, $8.50; 2, 1040, $8.35.

Light Steers—5, 1040 lbs. $9.10; 3, 970, $8.75; 22, 890, $8.50; 7, 930, $8.35; 14, 800, $8.25; 6, 905, $8; 5, 900, $7.75; 2, 700, $7.50.

Heifers—5, 900 lbs. $8.75; 10, 862, $8.50; 2, 915, $8.35; 9, 975, $8.25; 8, 860, $8; 5, 930, $7.50; 4, 760, $7.

Cows—2, 1100 lbs. $6.65; 4, 1120, $6.50; 2, 1370, $6.25; 6, 1170, $6; 3, 1200, $5.75; 4, 1450, $5.50; 4, 1100, $5.25; 2, 1220, $5; 2, 1260, $4.75; 2, 1020, $4.50; 2, 1100, $4; 2, 1070, $3.75.

Bulls—2, 1665 lbs. $6.50; 2, 1600, $6.35; 1, 1300, $6.25; 1, 920, $6; 2, 1535, $5.75.

Fed Calves—3, 680 lbs. $10; 2, 680, $9.75; 7, 660, $9.50; 6, 670, $9.25; 8, 600, $9; 5, 700, $8.75.

Stores—27, 500 lbs. $7.75.

Veal Calves—9, 205 lbs. $12.50; 69, 208, $12; 19, 192, $11.50; 41, 166, $11; 6, 167, $10.50; 3, 140, $10.25; 10, 178, $10; 23, 150, $9; 9, 230, $8; 21, 128, $7.

Sheep—22, 115 lbs. $8; 3, 147, $5; 4, 110, $4.

Lambs—119, 62 lbs. $8; 3, 140, $7.

Spring Lambs—1, $15; 1, $14; 1, $12.50; 3, $12.

Today's Quotations Hogs and Grain

WEDNESDAY, APRIL 9

Canada Packers quote:

Hogs.—$10.75 plus transportation.

Sows—No. 1, 7c; No. 2, 6½c, plus transportation.

Calves—11c top.

Cream—No. 1, on truck, 38c; delivered 39c.

Butter—No. 1 solids, 35c; No. 2 solids, 34c; No. 1 prints, 36c; No. 2 prints, 35c.

Eggs—A-large, 18c; medium, 16c; pullets, 14c; C, 12c.

Mill Feed, wholesale, — Bran, $27.50; shorts, $27.50; middlings, $29.

Cash price for grain as furnished by Quaker Oats Co.: No. 1 wheat, 85c; No. 2 wheat, 83c; No. 3 wheat, 81c; milling oats, 38c.

Dewart Bros. quote: No. 1 wheat, 85c; No. 2 wheat, 83c; No. 3 wheat, 81c; oats, 35 to 40c; barley, 55 to 60c; rye, 50c; buckwheat, 50c; delivered in Peterborough.

Judgment Is Reserved In Leaitch Case

(See Page 9 for Tuesday Morning's Evidence.)

After a session that lasted all day, Magistrate O. A. Langley, K.C., in police court Tuesday afternoon reserved judgment until Thursday on a motion made by T. J. Carley, K.C., for dismissal of the charge against Alex Leaitch, Asphodel drover, of stealing five hogs from Leo Herr, Indian River, last August.

"If I had to give judgment now" Magistrate Langley said after the motion for dismissal had been argued by Mr. Carley and by Crown Attorney V. J. McElderry, K.C. "I think I would have to find that this transaction between Lealtch and Herr was between principal and principal and therefore entirely a civil and not a criminal matter. However I would like an opportunity to read over Herr's evidence and to consult some of the authorities."

D. B. Cutcliffe, manager of the Royal Bank at Norwood, was called by the crown at the beginning of the afternoon session, while the bank's dealings with Lealtch were investigated in detail. Cutcliffe stated that last August the bank found it necessary to refuse any more Leaitch cheques. On several occasions before that he said there had been similar difficulty but the money was eventually forthcoming. From time to time there had been overdrafts but they had been taken care of. Lealtch's credit balance with the bank was six cents, he said.

Questioned as to whether Lealtch had made any arrangements with the bank to meet a number of cheques produced witness replied in the negative.

Percy Wilson, who said that he had a transaction with Lealtch over hogs and had not received his money, told of a conversation he had recently with Lealtch in which he had asked the accused what he had done with the money received from his hogs and Lealtch had replied that he had paid his brother-in-law and several other creditors.

"I said to him" said the witness "that he had a lot of friends here and that he had run away, and he replied that was where he had made a mistake. I told him it was too bad he had not paid his brother-in-law with a cheque too."

"You pretended to be friendly to him" said Mr. Carley "in order to get him to tell you something, and then you went to the crown with the information."

"I thought I was entitled to an accounting and that the crown was, too" replied the witness.

At the conclusion of the crown's case Mr. Carley made his motion for dismissal and the case was adjourned until Thursday when Magistrate Langley will give judgment. A number of other cases hinge on the result of the Herr finding.

MORE ABOUT—
5 Million

Continued from Page 1

In two recent consecutive weeks, Canadian airplane factories produced more than 40 planes per week. Since the beginning of the war some 1,300 aircraft have been built in Canada, and several hundred imported planes have been assembled.

Canadian plants are now producing Bren guns, two types of anti-aircraft gun barrels, several varieties of aerial bombs, universal carriers, and armor plate.

"Shortly, said the department, "Canada will produce her first tanks and 25-pounder field guns. Work is in progress leading to the latter production of complete anti-aircraft guns and carriages, and three types of artillery guns and carriages. Extensive orders also have been placed for four types of naval guns. Depth charges, anti-tank mines, rifle grenades and mortars are on order."

Ilsley Scores Attempted Tax Dodging

Raps Lavish Spending To Run Up Costs Outlines Changes

OTTAWA, April 9 (CP)—An outline of proposed changes in the excess profits tax is before Canadian business today. It was given by Finance Minister Ilsley in the House of Commons yesterday in advance of the budget, to let business men know what is expected of them in respect to profits earned in the calendar year 1940.

While the amendments make no change in the principles of the act which levies a tax of 75 per cent on all profits in 1940 and succeeding years in excess of a pre-war normal, they do impose on taxpayers the responsibility of computing their own taxes and the pre-war standard of profits on which the excess profits are computed.

Thus persons liable to excess profits tax are to be treated in the same way as income taxpayers. They must figure out their own tax bills, pay them and let the government check up on mistakes later.

Interest After May 1

Returns and tax payments under the proposed amendments must be made by the end of this month. After May 1 interest will be charged on excess profits taxes remaining unpaid.

The amendments, Mr. Ilsley said, are designed to simply administration and remove discriminations and inequities. From departmental sources it was learned no estimate could be made of their effect on revenue.

One change, fixnig $5,00 as the minimum pre-war standard profit is expected to reduce revenue by exempting some small business from operation of the act. Another, providing fo ra fixed adjustment of 7½ per cent where capital employed is increased or decreased is expected to result in increased returns.

The changes announced will all be included in budget to be presented in the House of Commons after Easter, but will apply to 1940 profits. Other contemplated changes in the act which will apply to future profits were not revealed by the minister. He said some would be designed to reduce deterrents to expanded production on the part of particular industries.

Hits Tax Smugglers

The minister coupled with his announcement a vigorous denunciation of the practice of making unjustifiable expenditures to avoid taxation.

He said he did not believe the practice was general, but there had been rumors that some firms were handing out money which would otherwise go in taxation with lavish hands. Managers and directors who permitted higher costs because the burden fell principally on the government were "guilty of serious misconduct," he declared.

The proposed amendments make the standard period for the computation of pre-war standard profits the calendar years 1936, 1937, 1938 and 1939, instead of the four fiscal years of the taxpayer corresponding to these.

They make a concession in favor of a firm which had an unusually bad year in that period, likely to drag its standard profits so low that the excess profit would be unduly high. If in any one year the profit is less than 50 per cent of the average of the others that year may be disregarded and the average of the other years in the period taken as the standard.

Other changes relate to any period of inactivity between the legal start of business and the actual start, to the treatment of depreciation allowances and cash dividends paid in relation to capital employed, to procedure for fixing standard profits in business depressed before the war, to the power of the board of referees to be set up under the act, to reserves allowed again. Possible decline in inventory values, and to reciprocal allowances for similar taxes paid in other countries.

Cocoa For a Crowd

1 cup of cocoa, 1¼ cups sugar, ½ teaspoon salt, 1 quart water, 2½ gallons milk, 2 teaspoons vanilla. Mix the cocoa, sugar and salt in a saucepan. Add the water and mix until well blended. Cook over low heat for ten minutes, stirring constantly. Scald the milk in double boiler. Add the cocoa syrup to the scalded milk and cook for 10 to 15 minutes. Beat the cocoa with a rotary egg beater until light and frothy. Add vanilla and serve. Yield: 50 servings.

RECEIVE PAY

The members of the Prince of Wales Rangers received their balance on Tuesday night. A large number were in attendance and no training was carried out while the money was being distributed.

"This savoury BROOKFIELD TOPSY-TURVY is a real discovery!"

says MRS. VICTOR BLOCHIN
internationally known writer and editor

"If I have a hobby, outside of raising West Highland terriers, it's cooking something new for friends," says this original hostess. She adds, "So 'Brookfield Topsy-Turvy' on page 75 of the new Jewel Recipe Book at once took my fancy as the perfect one-course luncheon or supper dish!"

Send 25 cents, or 10 cents and a Jewel carton top today for *your new* Jewel Recipe Book!

AVOID WASTE IN THE KITCHEN!

Don't be one of those women who think they're being economical in using an inferior shortening. Every day, far too many women risk costly cooking failures this way!

Be sure of your shortening! Don't just *hope* your recipe will be a success . . . be *confident;* use superfine, snowy white Jewel to give you that lightness and homemade flavour you want above all!

You'll be delighted at how Jewel creams *faster,* blends better, to make *finer-textured* cakes, *more tender* pastry, fluffier muffins and biscuits, and superb "deep-fries"! Get a carton of Jewel today. Be sure to send the carton top with your name and address and 10 cents to Swift Canadian Co., Limited, Dept. PE9 Toronto. Your copy of the fascinating new Jewel Recipe Book, complete with its 148 delightful *tested* recipes, will be sent quickly.

Send for your copy of the new Jewel Recipe Book today!

BUY WAR SAVINGS CERTIFICATES Regularly

Risky to pay less! Needless to pay more!

TEST THIS
Famous 38 years Proven Remedy
Sybilla SPAR'S For
Sore Throat, Whooping-Cough, Colds, Cough Bronchitis and Infected Tonsils. Results or money back. Try it. All Druggists.—(Advt.)

THE NR WAY IS THE EASY WAY

—to keep fit and regular, Nature's Remedy, the all-vegetable laxative, causes gentle, thorough laxation and assists Nature rid the system of poisonous waste which may cause sick headaches, bilious spells, that tired feeling when associated with constipation. 874

Nature's Remedy NR-TABLETS-NR
Made by the makers of Tums for Acid Indigestion.

Sergeant Fined For Assaulting Cobourg Woman

COBOURG, April 9.—(ENS)—His actions termed by Magistrate W. A. F. Campbell as pretty contemptible conduct for a sergeant in the air force for five years and a "shameful piece of business" Sergeant W. W. Baron of the R.C.A.F. of Jarvis, was fined $25 and costs here Tuesday in police court. The fine and conviction imposed by Magistrate Campbell arose out of a recent after midnight fracas in which Miss Josephine Church of Cobourg received facial injuries and bruises to her forehead and jaw. She charged Baron inflicted the hurts, and was the complaintant in the charge of unlawfully assaulting a female and did thereby cause her actual bodily harm. Baron pleaded not guilty and the case took nearly two hours before the hearing was complete.

Young Women Called

In the course of the trial three young women took the stand to testify. The first of these, Miss Church, gave her age as eighteen. She was dressed in a light gray coat and wore a ribbon in her dark hair as her only head adornment. An attractive girl she spoke in a soft low voice and told of the incident which occurred when she called out to Baron as he passed a local restaurant in which she was sitting. Going outside she said Baron came back and before she could speak he knocked her down. As a result she had required the service of a doctor, who gave a description of her injuries to the court. She had known Baron a year and at one time there had been an understanding between them.

Miss Jesse Taylor, a tall, dark, good-looking young woman was the next witness. She had not witnessed the actual incident but had waited in the restaurant until Miss Church had returned, when she had accompanied her home. Miss Church's face was bruised around the eyes.

Baron and Pte. Ashton stated there had been no actual blows struck. Baron had attempted to dissuade Miss Church from hitting Betty Claremont, who had been in their party. He might have pushed her down accidentally but that was all. Betty Claremont, who had been somewhat of a mystery woman, was finally found and she took the stand for the defence. She had witnessed no blows being struck.

Miss Church had used abusive language and had swung at her. Sgt. Baron had tried to separate them and Miss Church might have fallen then.

Crown Attorney Harry Deyman prosecuted while Baron acted for himself. He was in the presence of Pilot Officer Factor from the Trenton station who was holding a watching brief for the R.C.A.F. in the case. The Flying Officer stated that Baron's service record was of the highest and he had no marks on his crime sheet.

Cobourg Firemen Called

COBOURG, April 9.—(ENS)—The local fire brigade had an after supper call last night when it made a run to a vacant field to extinguish a grass fire burning back of the property owned by Dr. O. S. Kerr at the corner of Albert and Ontario. No damage was done.

A second fire occurred later in the night with the department being called to the home of W. Jenkins, John street where a small shed was ablaze. The fire was confined to the small building and no other damage was done.

Red Cross Garments Shown In Port Hope

PORT HOPE, April 9—(ENS).—A fine display of garments was shown at the Red Cross Tea Rooms, Tuesday afternoon. The garments were made by the Red Cross group of the United Church. This group meets weekly at the church, and have aided greatly in the clothing they have made for children in Britain.

The ladies were in charge of the tea and secured $14.25. The conveners of the tea were Mrs. Reynolds and Mrs. Ward, with Mrs. Giddy, Mrs. Hodgson, Mrs. Thompson and Mrs. Hancock as assistants.

Groups Meet

Nine groups of the W.A. Society of the United Church held meetings Tuesday evening. War work of different types was done at each meeting. Programs were very short, consisting mainly of recitations and songs. Business and worship periods were conducted and a social hour enjoyed.

Cobourg Plan To Issue Data Booklet

COBOURG, April 9.—(ENS)—The meeting of the Cobourg Council's manufacturing committee was held Tuesday night in the town hall with Mayor Burnett presiding. The only council absentees were Councillors Rollings and Glenn. The interlocking committe of C. P. Jones, W. Maize, Walter Johnston, A. Hodgetts and W. J. Burtt were also on hand. W. W. Stephens was present in a technical capacity W. F. Lindsay and Frank Lapp were also present as members of the press and printing representatives The meeting decided to issue a filing cabinet holder in the near future which will contain all of the manufacturing data available here as well as pictures of the harbor, schools and the town hall. Pages in the the folder will be devoted to descriptions of the transport facilities, utilities, early history, community activities, and an inter-set map of the town with a key page. The commercial possibilities of the town will be fully outlined in the booklet.

Town Clerk Alex Young will compile a draft of the agenda prepared by the committee while J. W. Burtt will act in an locating capacity for the map outline. The booklet will then be presented to the committee for approval.

Summer Season Open In Cobourg

COBOURG, April 9.—(ENS)—The official summer season may now be declared open as the first visitor to the tourist camp here has already taken up trailer space. Mrs. Thomas Gutteridge of Belleville is here for the summer season with her family, a little baby boy three months old. Her trailer home is very modern being equipped with every convenience that goes with smart living. Mrs. Gutteridge stated that this is the first time she has taken up trailer life. She expects it to be a great experience which she hopes to enjoy. A constant companion is her black spaniel dog which goes everywhere with her.

The tourist camp is a mecca for summer visitors and as many as seven hundred camps, trailers, etc., have been set up there.

Buying Problem Bewilders Town Council

PORT HOPE, April 9 (ENS) — An agitation of long standing in council appears nearing a solution as further investigation of a plan to set up a central purchasing agent for the corporation's needs will be conducted. For some time the feeling has existed that a more thorough check up on purchases made for the town should be installed. Until the present time, however, it has never received sufficient backing as the opposition felt it would incur too much work on the part of committee chairmen, particularly the street and bridge committee chairman who is the head of the busiest committee. At a recent council meeting a resolution was introduced to make the town clerk the central purchasing agent. The chairmen of all committees would inform him of purchases made in the town's name and in this way it was hoped a check could be maintained. However, the resolution was shelved temporarily. When the topic again cropped up in council Mayor S. Gifford suggested the chairman of the finance committee and the chairman of the street and bridge committee should get together and discuss the situation. The two chairmen are now left to recommend a plan which will be mutually agreed upon.

Mrs. G. Page Is Elected Head Of Cobourg W.I.

COBOURG, April 9.—(ENS). — The Cobourg Women's Institute held their annual meeting in the Baptist church S.S. hall Tuesday afternoon when election of officers for the coming year took place. Mrs. Rouse, the president, was in the chair.

The reports from conveners of the many committees were very encouraging and show the interest taken in the work of the different activities carried on by the Institute.

War work was one of the special efforts and a quantity of sweaters, sox and knitted garments were presented to the Red Shield of the Salvation Army for Canadian boys at home and overseas. One feature of the meeting was presenting a quilt to the army.

The election of officers resulted in the following ladies being elected: President, Mrs. G. Page; 1st Vice-Pres, Mrs. C. Hobart; 2nd Vice-Pres., Mrs. D. Lonsberry; Sec.-Treas., Mrs. H. Wicks; Asst. Sec., Mrs. D. Prestredge.

Branch Directors— Mrs. Francy, Miss M. Cowin, Mrs. F. Rouse, Mrs. Roblin, Mrs. C. Parsons, Mrs. R. Patterson.

District Representatives—Mrs. G. Page, Mrs. C. Hobart, Mrs. W. Sloper, Mrs. F. Stillwell, Mrs. W. Marshall.

Conveners of standing committees—Peace, Mrs. W. McKechnie; Community Activities and Relief, Miss Olive Page; Historical Research, Mrs. Bingham; Health and Child Welfare, Mrs. Davis; Education, Mrs. Hendry; War Activities, Miss D. Cowin.

Sunshine Committee—Mrs. Barton, Mrs. Edgell, Mrs. Rollings.

Pianists—Mrs. Vansickle, Mrs. J. Patterson, Mrs. Roblin.

Auditors— Mrs. Lees, Mrs. McMahon.

The next monthly meeting will be held May 3rd when the district directors and conveners of standing committees will attend and the district annual meeting will be held at Fenella May 28.

Personals.

Mrs. Barr and Miss Patricia Barr visited in Toronto this week.

Mrs. McMahon, Trenton, is a guest of Mr. and Mrs. LaFay, Chapel street.

Because so many men are in military service, auto dealers of Southern Rhodesia expect to mark time this year.

Samuel Travis, aged 54, was arrested in London charged with stealing a suit of civilian clothes from the British War Office.

Suckers Running In River At Port Hope

PORT HOPE, April 9 (ENS)— The suckers are running in the Ganaraska River and right behind them are rubber-booted young men armed with clubs. The fish are edible at this time of the year when they first leave the lake for spawning.

The river water has resumed its normal flow following several days high water when the snow waters were escaping, enabling the fishermen to see the suckers make their way up the rapids. They are caught by guiding them into shallow water and clubbing them before placing the catch in sacks.

Each evening the river bank in the vicinity of the leather factory is lined with spectators watching the catch. The run is early yet and may become more numerous with warmer weather.

Using three horses, Charles Turner rode 800 miles from Leigh's Creek to Winton, Australia, in 14 days.

Thisted town may construct the first nitrogen fixation plant in Norway.

John Lavis Will Appeal Verdict Parks Board Expropriating Land

COBOURG, April 9—(ENS).—A decision in the case of the Cobourg Parks Board to take expropriation proceedings against the property of John Lavis was handed down on Friday last by Judge L. V. O'Connor. The decision, one of arbitration, set the value of the lake front property at $2,500.00 and the cost of the arbitration proceeding was set at $100 with the arbitrators fee being $60. The costs were assessed to the Parks Board. Mr. Lavis conducts a business on the water front south of the tourists park in the Victoria Park. A roller skating rink, canteen, as well as boats for hire are among the interests of Mr. Lavis. The Parks Board desires to have Mr. Lavis' holdings removed from their present site. Mr. Lavis will appeal the ruling it is understood.

Because of high building costs and scarcity of building materials Malaya has stopped work on most construction projects.

Mason's GROCERY STORES

STORE HOURS:
Stores will remain open Wednesday afternoon till 6 p.m.; Thursday 'til 10 p.m. Closed all day Good Friday

For Easter Serve A
MAPLE LEAF
Tendersweet HAM

GRADE "A" LARGE—(Loose)
Eggs - 2 Doz. 45c

VIAU'S CHOICE
Choc. Mallows
Another Shipment Arrives To-day ..... 2 lb 29c

ROYAL YORK CHOICE
Peas Size 4's 2 Tins 17c

AYLMER
Fruit for Salad - - 15-oz. Tin 24c

SWIFT'S PREMIUM
Peaches - - - 2 18-oz. Tins 29c

ROYAL YORK GOLDEN BANTAM
Corn 16-oz. Tins 2 Tins 19c

DELICIOUS FOR PUNCH—WELCH'S
Grape Juice - - - Pint Bottle 27c

START THE DAY RIGHT—LIBBY'S
Grapefruit Juice 46-oz. Tin 25c 20-oz. Tin 10c

For Tasty Easter Dessert—MacLAREN'S IMP.
Jelly Powders - - 3 for 14c

CHOICE—Size 2½'s
Tomatoes 2 Tins 23c

BAKER'S SOUTHERN STYLE
Cocoanut - - - - Tin 10c

FOR BETTER EASTER BAKING
Crisco - - - 1-lb. Tin 19c 3-lb. Tin 49c

Adds the Zest to Pork—KEEN'S
Mustard - - - - ¼-lb. Tin 27c

Always Keep A Bottle Handy—FRENCH'S
Mustard - - - - Bot. 9c

They Add the Flavor—CRUNCHIE SWEET MIXED
Pickles - - - - 19-oz. Bot. 25c

CHRISTIE'S
HOT X BUNS Doz. 25c

Delicious for Sandwiches—JOLLY GOOD
Nut Snack - - - Jar 21c

HALLMARK SOCKEYE
Salmon - - - - 1-lb. Tin 35c

SAVE WASHING—USE PAPER NAPKINS
Table Napkins 80 in Pkg. 2 Pkgs. 25c

Easter Candies
WE HAVE A CHOICE ASSORTMENT OF NEW STOCK EASTER CANDIES. YOU'LL LIKE THEM.

A SNAPPY DRINK
Kawartha Ginger Ale
LARGE BOTS. 2 for 19c Plus Bots. SMALL 6 for 25c Plus Bots.

OUR OWN DELICIOUS CURE
Mason's Cheese OLD TANGY lb. 28c

TENDERSWEET HAM
THE PERFECT CHOICE FOR A DELICIOUS EASTER DINNER
Whole or Shank End Lb. 29c

MAPLE LEAF HAMS ROUND END lb. 31c
MAPLE LEAF HAMS SLICED BONE IN lb. 35c
MAPLE LEAF HAMS BONELESS lb. 39c
MAPLE LEAF SMOKED PICNICS SHANKLESS lb. 23c
MAPLE LEAF SMOKED PICNICS BONELESS lb. 27c
MAPLE LEAF SMOKED BUTTS BONELESS lb. 28c
PEAMEAL COTTAGE ROLLS lb. 25c
GRADE "A" TURKEYS lb. 35c

Baked 'Tendersweet' HAM
Keep Ham at room temperature 1 hour before cooking. Wrap Ham in parchment or glassine paper (the inside wrapper of the Ham will do). Place in open pan with 1 cup of water. Bake in a slow oven 325° F. For cooking time see chart below. When baked, remove paper, skin and cover with your favorite glaze. Brown quickly in hot oven 425° F. for 15 minutes.

COOKING CHART
For "Maple Leaf" Tendersweet Ham

Weight.	Cooking Time
6 lbs.	2½ hours (22 min. per lb.)
10 lbs.	3 hours (18 min. per lb.)
12 lbs.	3 hours (15 min. per lb.)
14 lbs.	3½ hours (15 min. per lb.)

FRESH FISH
SILVERBRIGHT SALMON WHOLE or HALF lb. 17c SLICED or CENTRE CUTS lb. 19c
SMELTS 2 lbs. 25c
FRESH HADDOCK FILLETS lb. 25c
DIC'BY HERRINGS lb. 15c

FRESH FRUITS & VEGETABLES
DELICIOUS FOR BREAKFAST
Rhubarb - 2 Bun. 19c
CRISP and CRUNCHY
Radishes - 2 Bun. 9c
DELICIOUS FOR SALADS
Spring Onions 2 Bun. 9c
FRESH GROWN IMPORTED
Asparagus - 1-lb. Bun. 25c
STUFF WITH CHEESE and SERVE
Green Celery Each 15c
LARGE, CRISP LEAVES
Spinach - - 2 lb. 19c
THEY ARE GOOD FOR YOU
Carrots - 2 Bun. 13c
CRISP and TENDER
Iceberg Lettuce Hd. 12c
MEDIUM SIZE
New Cabbage - lb. 5c
ONTARIO
SPY APPLES Pk. 45c
6-QUART BASKET 35c

PHONE YOUR ORDER TO MASON'S—FREE DELIVERY
659 Reid - Phone 5825 | 241 Rubidge - Phone 5526 | 354 Charlotte - Phone 4663 | 95 Hunter E. - Phone 4695 | 429 George St. - Phone 3597 | 682 George - Phone 6223

Compliments fly when friends see my SUNLIGHT wash!

THE NEIGHBORS ARE FOREVER ASKING ME HOW I KEEP MY LINENS SO WHITE. IT'S NO SECRET — I USE SUNLIGHT!

MY 'NEW' PRINT FROCKS COME IN FOR LOTS OF ADMIRATION, TOO. THEY'RE MONTHS OLD, REALLY, BUT SUNLIGHT KEEPS THEM SO BRIGHT

I'M REALLY PROUD OF MY LAUNDRY — IT ALWAYS SMELLS SO SWEET AND FRESH — THANKS TO SUNLIGHT

FOR NATURAL WHITENESS AND BRIGHTNESS
SUNLIGHT
It's all-PURE Soap

A Lever product

● All-pure Sunlight Soap contains no harmful adulterants . . . gives naturally whiter, naturally brighter, naturally sweeter-smelling washes. Get Sunlight today.

SAVE CARTON ENDS FOR BEAUTIFUL SILVERWARE
Send only 3 Sunlight "Star" carton ends and 25¢ to Sunlight, Dept. E, Hamilton, Ont. You'll receive 2 Original Rogers teaspoons in the lovely, exclusive "Allure" pattern—and information on getting matching knives, forks, etc. Or send 5 Sunlight carton ends and 66¢ for 6 teaspoons.

The Examiner

The Peterborough Examiner, published each evening by Peterborough Examiner, Limited. Office: Hunter and Water Streets, Peterborough, Ont.
Subscription Rates: 15c per week in City of Peterborough, delivered by carrier; $6.00 per year by mail to outside points.
Members Canadian Press; Audit Bureau of Circulation; Canadian Daily Newspaper Association; Empire Press Union; Ontario Provincial Dailies Association.
W. RUPERT DAVIES, President; H. L. GARNER, General Manager; A. B. KENNEDY, Managing Editor.

TELEPHONE 4641.
Private Branch Exchange to All Departments.

WEDNESDAY, APRIL 9, 1941

The German Method

The Yugoslavians might just as well have spared the effort which it took to declare Belgrade an "open city," and therefore undefended. That is a recognized custom in any civilized part of the world in war time.

But the Germans bombed it just as they had previously done in the Low Countries and in France, and the result was that thousands of homeless people took to the roads rushing to seek some place where they could escape.

And that of course is present-day German technique. They want the roads clogged and cluttered with refugees and their effects. When the people are in that state of mind they become frantic and they spread fear. They take up all the time available of officials; they crowd places where the army would prefer to have ready access to methods of transportation, and when the Germans get around to it their air force can fly low and machine-gun the refugees.

The Nazis prefer things that way, and roads congested with refugees fit in so well with their plans that they deliberately bomb undefended cities in order to create that clogged situation.

• •

No Room For Argument

York Township Council discussed one of those irritating incidents which come to the surface now and then. At a funeral service of a former member of the Council some of the relief recipients had used the communist salute, the clenched fist. There were two views expressed in the discussion, the first being that such salute was entirely wrong, and the other that in a democratic country people "are entitled to their own views, the same as in any other political party."

Actually there is not room for two views on this question. There is not room at the moment for the belief that in this country it is quite all right for one to use a communist salute. Communism as such has been outlawed in Canada and we take it that the salute would go with the rest of the business. Giving such salute would be one plain way of acknowledging allegiance to communism, and the fact that the people making use of it are on relief makes no difference at all.

Such opinion is not evidence of bigotry but merely a facing of facts. We know all too well that the clenched fist of the communist is not going to help preserve this land so that it can hold up its head as one of the surviving democracies of the world.

• •

The Right Thing To Do

There will be a meeting called by Mayor Hamilton of contractors, real estate men and building tradesmen in order that there may be a fair survey made of proposed house building operations in Peterborough this year. And that appears to be the right thing to do.

Peterborough has not been an easy place in which to find a house in recent times, and it has become increasingly difficult. The only practical answer is—more houses. If there can be a fairly accurate answer given to the question by those in the business then there would be a more adequate idea of what might have to be done in the way of using prefabricated houses for which provision has been made by the Government.

The situation is one which needs attention because there are more complaints being sent to Ottawa about rental matters here, and these are not easy of settlement when there is no control board operating in the city. Any answer which might be given without an inspection or knowledge of the properties could be regarded as little better than a snap judgment.

That is why it should be helpful to have the whole situation reviewed. There is urgency in the matter because many of those who require housing are — or will be—engaged in essential war industry and such folk will not have time on their hands to be much engaged in the business of house hunting. If they are family men then we want the families here. It is better for the family and better for the city. Out of the meeting called by the Mayor there might be brought into existence a more or less permanent body to deal with the situation because it is one which is not going to pass from us readily.

It's An Old Question

A dispute which stretched itself into a week's duration has been settled in Kingston. It had to do with the wages of bricklayers who had been receiving $1 per hour, but asked for an increase of 10 cents per hour. In the end this was cut in two and $1.05 becomes the accepted wage.

That cannot be regarded as unduly high because the bricklayer does not work regularly. There are seasons of the year when he is not working at all.

But each increase which comes bears down on that old problem of how the man who is receiving less wages than the bricklayer is going to be able to purchase the services of the more highly paid man. If wages increase and if there is an increase also in the prices of material (and that is quite apt to take place in the period of greater demand) the man with the lesser and stationary income is farther removed from the desire he may have to own a home.

It is not an isolated problem, but one which is general. A farmer spoke of it in this office only a few days ago when he said that the farm income was not large enough to buy back what he referred to as the services of the professional class, the lawyers, doctors and dentists. He named those three. He mentioned an operation on a member of his family, and he said the bills and hospital costs had "set him back" for more than a year. He would have paid the bills at once, but he couldn't because his income did not allow him to have the money ready.

We admit candidly we have not the remedy to suggest, but the problem of one man with a modest salary trying to purchase the services of those who come in the higher brackets is so real that it hurts.

• •

He Was Full Of Complaint

The driver of a not overly large truck pulled into a local service station, and he was complaining. He was as full of complaint as it would be possible for a truck driver to be. While he was getting gas and oil he was talking about the roads. He said they were awful in spots, and he was sure something ought to be done about it. When he started down some of the sideroads with his truck he never knew what was going to happen. We think he also said the roads were a disgrace.

We cannot believe he had a good case. When a road is not paved it is bound to have a bad spell in spring, and the man driving over it with a truck is making it worse. Even the paved roads in spring have "Bump" signs ranged along the edge.

The frost is in the ground and the frost is in the roads and in the natural order of things it has to come out in its own way. We never yet heard of anything which would hasten the process. Trucks on sideroads in spring are probably doing their full share toward shoving the gravel top so far down that it will be useless.

• •

The "Murder Rate"

Ontario has its Queen Elizabeth Way, between Toronto and Niagara, the finest stretch of highway in the province. There was no skimping when it was built; four lanes, shrubbery, grass, lighting, and all that could be devised to justify a cost of $180,000 per mile.

Discussion in the Legislature centred around one idea—the accident rate on this new road. It is higher than it used to be when the highway was infested with curves, twists and danger spots.

Hon. Mr. McQuesten, Minister of Highways, said he did not believe the accident rate was out of line with the density of the traffic. On heavy days there have been 36,000 cars there, and an average day will show 16,000. Leopold Macaulay referred to the "murder rate" on that stretch, admitting that he felt unsafe when driving there.

It is likely there will be more patrol men placed on duty, and that will be done because we do not know of anything else to do. There was the suggestion that the Department as a safety measure should start to re-examine car drivers, and that suggestion was also made because there was not a better one in sight. There would be days when thousands of U.S. cars would be on that road, and we cannot examine those drivers. It is also a plain fact that when drivers are being examined they are all very careful and very decent drivers. Such examination is apt to prove nothing at all.

Present plans are for an extension of these four-lane highways. In time there will be one for No. 2 Highway, and if the record of the Queen Elizabeth Way means anything at all, it indicates the murder rate will become more operative.

It is not possible to agree with the claim of the Minister of Highways that the death rate is not out of line with the amount of traffic. That means if we encourage traffic then we also encourage an increase in the death rate, and we must be content to abide by such increase. That is entirely too complacent.

It does look as though it were a matter of speed, and right there are two points which cannot be overlooked. (1) The speed law of this province is either 50 miles an hour or it is not, and regardless of what our own people or tourists think about it, that should be the starting point. (2) Mr. Macaulay said he had a feeling of fear on that fine highway because the speed was so great. If he does not drive over 50 miles an hour he should feel no fear, and he and every other driver who observes the law is entitled to all the protection the province can give.

If more patrol men are needed, then put them to work, but back of it all *make certain that observance of the law is going to be maintained.* We approve too of that term "murder rate" which is being applied. It comes closer to the truth than calling them accidents.

• •

Traitor Bereaved

Lord Haw-Haw's father, Michael Joyce, died recently in London and the London Sunday Express dug up some interesting information about the family which provided Dr. Goebbels with one of his most effective radio voices. It was physical heart disease which killed the father, but a shamed and broken heart may have had something to do with it. Michael Joyce sired a nest of traitors but was apparently himself thoroughly loyal to Britain and deeply humiliated by the fact that his son William (Lord Haw-Haw) was in Germany helping the enemy and that two other sons, Quentin and Frank, were in internment camps in Britain, says the Kingston Whig-Standard.

All three sons in the period before the war were members of the National Socialist League, a Fascist organization. At the outbreak of war, Quentin was an air ministry clerk. He was interned for his propaganda activities. Frank was on the BBS technical staff before officers took him away to an internment camp. William fled to Germany to the job which Dr. Goebbels gave him.

Mr. Joyce and his wife were both from the west of Ireland but had lived for a while in New York, where Lord Haw Haw was born. In addition to the three sons who went Fascist, they had a younger son and a daughter. One of the earliest effects of the war against England was that of rendering the Joyce family homeless. During the first severe night raid in September, a German bomb fell so near their house at Dulwich that they had to vacate it.

• •

NOTE AND COMMENT

Under a new U.S. regulation now interned German or Italian can apply to Washington for legal entry to the States. Which is just one way of telling them plainly they are not wanted.

•

It must have been an early spring 35 years ago because the Brantford Expositor remarks the watering carts were on the streets then. And when that took place the natives would probably start shedding their red flannels.

•

A thief dropped a package containing $150 on the Bowery, New York, and at once 50 hoboes were after it. We know there would be small chance of the original owner recovering the same in a district where 15 cents is considered a lot of money.

•

We read a note the other day about spinach seed being hard to secure this year. But like all other good news there is always the danger of it being denied.

PROBLEM

(By A.R.K.)

¶ Alfalfa tries another plan, for dealing with her slow-voiced man, he's hung around too long; she's tried most everything she knows, so his intentions he'll disclose, her plans have all gone wrong.

¶ She's fed him when he came at night, and stuffed him till his skin was tight, to show that she can cook; he seemed to need a greater shove, before the man declared his love, perhaps a spike or hook.

¶ Alfalfa knit a sweater too, to show him just what she could do, in style it was the best; and he could wear it so she said, face zero with no fear or dread, and cover up his chest.

¶ And so Alfalfa changed her ways, she looks at him with distant gaze, she'll soften up his dome; when he calls round at eight o'clock, he hears in answer to his knock, that she is not at home.

¶ And if he gets beneath the roof, she smiles at him but quite aloof, she blushes not at all; the nightly lunch has gone its way, till he supplies the oats and hay, he must feel rather small.

¶ Alfalfa goes out now and then, and trots about with other men, her campaign is severe; if she'll succeed I do not know, for new weeks come and old weeks go—and victory seems not near.

Claims Japan Could Not Block Panama Canal

By CHARLES P. STEWART

WASHINGTON.—"As crazy an idea as there is in circulation in this country today is the suggestion that Japan, under present conditions, may try to do something to put the Panama canal out of business."

Chas. P. Stewart

My informant was Dr. Vicente Villamin. He's an eminent Filipino economist, lawyer and politician. He also writes for the Manila press. For some time he's been in the United States lobbying to prevent the Philippines, if he can, from graduating into independence in 1944, as Uncle Sam originally had planned. If they do get their independence, he's convinced that Japan will take it away from 'em in short order, and he'd a deal rather have 'em dependent on us than on the Mikado. If anybody knows more about the Japs than he does, it's the Japs themselves, and they won't tell. He will, and he certainly is an authority.

"More than anything else in creation," explains the doc, "what the Japs want is to have the bulk of the Yankee fleet filter out of the Pacific into the Atlantic. After the American fleet's done that, if it does, then look out for 'em to attempt corking up the canal, to keep the United States warships bottled up in the western ocean, as far as possible.

"You see," continues our Filipino visitor, who also has specialized on Germany in connection with his study of the Oriental situation, "the Mikado and Herr Hitler really haven't a thing in common despite their Axis compact.

"The Nazis naturally don't want war with the United States. Not yet, I mean. They're too busy elsewhere. But they do want Japan at war with Uncle Samuel, because that would force him to concentrate in the Japs' direction, largely eliminating him as an Atlantic oceanic factor.

JAPAN'S HOPE

"BUT Japan doesn't want war with Uncle Sammy, either. War with this country would distract Nippon's attention from a lot of grabbing it's endeavoring to put across in Asia and the Pacific. But the Mikado surely does want Germany and the United States at war. That would leave the Japs comparatively free to go ahead with their Oriental and Australasian grabbing.

"That's the whole secret of the Jap-Axis dicker.

"Japan and Germany each aimed at enticing the other into doing its chestnut-pulling. Neither wants war with the United States—not now. Each wants the other to go into it.

"Jap-German economic aims clash, too.

"Germany, if it wins the war, hopes to get back into Asia on a big commercial and maybe territorial scale. It was well entrenched there before the last world war, but Japan took advantage of that conflict to chase the kaiser out of it.

The Germans, provided they're victorious in Europe this time, will try to recover all they lost previously and a lot more also. They won't pay a cent's worth of attention to the Japs' claims and the Japs know it.

"The Japs' scheme is to finish off all Occidental influence on their part of the globe, land and water—Germany's influence included.

"Herr Hitler talks about a 'new order.'

"THE Mikado talks about 'Pan-Asiatic co-operation.' That is, the rest of Asia's to produce raw materials. Insular Japan hasn't the room or soil or sources to produce 'em. But the Japs are to process the raw stuff. In other words, they're to boss the job and scoop in 99 per cent of the profits. The rest of us are to be the hewers of wood and drawers of water.

"What we non-Jap Asiatics are afraid of is that we'll get nothing but the 'co.' with the Japs getting all the 'operation.'

"However, that's distinct from the question of war between the United States, Japan and Germany.

"Uncle Sam's strong point is this: "Germany desperately desires a Jap-American war and Japan desperately desires a German-American war, but Germany doesn't want to start it for Japan's benefit and Japan doesn't want to start it for Germany's benefit.

"It's a queer conflict of interests, but a mighty nice one from the American standpoint."

QUICK HELP FOR PILOT

As a Post Office lineman was tracing a fault on a telephone subscriber's circuit in a remote part of Somerset an airplane made a forced landing in a meadow. The pilot was out of petrol and stated that it was imperative for him to report back to his headquarters before dark.

The Post Office man saw that the machine was British and checked the pilot's identity before agreeing to summon assistance. It was several miles to the nearest village, so the lineman tapped into the wire with his portable telephone. The exchange answered and connection was made with a garage.

In less than 20 minutes the petrol had arrived and the airplane had gone on its way.—London Times.

OR DO THEY?

"Of course they sound happy, Matilda. Given good food, fresh air, and routine, these gals soon forget their former flippancies."
—London Daily Herald.

Letters To The Editor

UNSIGHTLY PLACES

Editor Examiner:

Sir,—Would you please allow me a small space in your paper to express my views about the tourist advertisement of the Kawartha and Peterborough district? From year to year there is a lot of money spent to draw tourists to this section of the country.

I was told the other day that Mr. Fred Roy has been showing his pictures of this district down through the United States. I have seen them and they are real good pictures. Just a few days ago I got a folder from the Peterborough tourist bureau showing several pictures, such as the lift locks, Chemong bridge, and others, and I for one think we will have a lot more American tourists this year than in past seasons.

But what is the use of this spending money to bring people to our district if we don't take more pride in cleaning our places up? I was out for a drive on Sunday and couldn't help notice the unsightly scenes along the road ways that could be cleaned up.

If I had had a camera with me I think I could have made a picture of these unsightly places which would have been a bigger knock to this district than Mr. Roy's pictures were a boost. The county of Peterborough has a bylaw that takes care of this sort of thing. Why don't they enforce it and see that these unsightly places are cleaned up? The department of Highways have the same law and they too should put more force on.

Let every one put his or her shoulder to the wheel and clean up and make this county a more attractive one. Thanking you for your valuable space.

TOURIST INTEREST.

Lakefield, April 8.

• These Ships Sail Again

A DESTROYER damaged in collision was brought into harbor with her upper deck within nine inches of the water. A patch measuring 29 feet by 19 was fitted by divers under water, and the ship pumped dry and towed to a re port. She is now back in servic

A large merchant vessel was bombed and set on fire. Two salvage ships went out to sea and brought the fire partially under before taking her into harbor. Then the fire broke out again, raging furiously for three days. So they took the drastic step of beaching the ship and flooding the after holds, which successfully extinguished the flames. The vessel was only two years old and had cost £780,000 to build. Her cargo was worth another £400,000.

The total damage to ship and cargo did not exceed £150,000, so her salvage represented a saving of over one million. But for the help given she must have been lost.

Another ship, severely damaged by enemy bombs, was towed into harbor with a heavy list to port and her deck awash. She was successfully beached, and divers set to work to patch or plug all the main inlets, discharges and auxiliary valves, together with the bomb hole and over 100 splinter holes. The compartments were then pumped dry, and 15 days after being beached the ship was refloated and towed away for repairs.

A large tanker worth £500,000 was torpedoed, and later bombed, shelled and machine-gunned by aircraft while in a helpless condition.

Racing to the spot the salvage ship found her with six tanks, the engine-room and all the after compartments flooded. Her after deck was nearly awash, and her bows cocked well up. She seemed likely to founder, so pumps were put on board the ship kept afloat for four days while divers went below and patched the bomb damage. The damaged compartments were then pumped dry, steering gear and auxiliary pumps put into working order, and the ship towed into port for repairs.

But for the salvage people she, too, must have been written off as a total loss.

A Bit of Nonsense

The Result

The teacher had asked her class to write a short composition on the subject "Water."

One scholar seemed to be having difficulty, but finally he turned in his paper, and here is what he wrote:

"Water is a light-colored wet liquid which turns dark when you wash in it!"

Anything Else?

Sandy joined a golf club and was told by the professional that if his name was on the golf balls and they were lost they would be returned to him when found.

"Good," said the Scot. "Put my name on the ball." (The pro did so.)

"Would you also put M.D. after it?" said the new member. "I'm a doctor." (The pro obeyed.)

"There's just one thing more," went on the Scot. "Can ye squeeze 'hours 10 to 4' on as well?"

Bright Lads!

Teacher: "Well, boys, late again this morning! What is your excuse, Jack?"

Jack: "I was dreaming I was going to Ireland, and I thought the school bell was the steamboat's signal to start."

Teacher: "Were you dreaming too, Joe?"

Joe: "No, teacher, I was just waiting to see Jack off."

Gas Vs. Electric

Mr. Sharp arrived home from the office looking hot and bothered. He flopped into the nearest easy, wiping his brow.

"What's wrong, dear?" queried his wife.

"It's those darned gas-masks," he snapped. "They get heavier and heavier each day."

"They do, darling," she sweetly agreed. "But this morning you went off with the electric iron box."

LACKS PUBLIC OPINION

Of the 180,000 farmers in Ontario 100,000 placed themselves in jeopardy of the weed laws last season. With an army of inspectors ready to enforce the regulation the one thing lacking is public opinion that will back up any action taken in the courts. Progress is slow in cutting down the $30,000,000 annual loss.—Family Herald and Weekly Star.

Hard To Believe How Time Flies

APRIL 9

1911 Charles Rishor's warehouse is badly damaged by fire.

D. W. Dumble is appointed chairman of the committee to work for the passing of the Rubber Company bylaw.

F. J. Bell, for many years clerk of the division court here is dead.

One of Peterborough's pioneer residents has passed in the person of Mrs. Francis Dunn.

Springville Presbyterian congregation makes a presentation to Mr. and Mrs. Thomas McConnell who are leaving the district.

1921 Farmers here have been hard at work on the land, the earliest seeding reported in 19 years.

A successful spring fair held at the Y.W.C.A. is largely attended.

Leading pupils in the Easter examinations in the second forms of the Collegiate Institute are Sadie Steele, Isobel Vincent, Ernest Legon and William Breyfogle.

Buyers on the local market protest at the price of 65 cents a pound asked for butter.

Frank Conery is elected president and Edgar Lebarr secretary-treasurer of the City Baseball League.

1931 Sixty members of Royal Arthur Lodge A.F. and A.M. are guests of J. B. Hall Masonic Lodge in Millbrook.

Prizes are presented to the winning teams at the annual banquet of the Ladies' Softball League.

"Snow White and the Seven Dwarfs" is presented by the junior choir of St. James' Church.

The Examiner social club stages another very successful dance in aid of the relief fund.

Peterborough and Lindsay boxers have lively battles in boxing show sponsored by the Peterborough Rangers.

IN WAR TIME

1916 Lieut. T. D. Sneath who left here for overseas with the 8th C.M.R. has been mentioned in despatches for the third time.

Lieut.-Col. T. J. Johnston and Capt. J. E. R. Munro are to attend a conference of C.E.F. senior officers to be held in Kingston.

George A. Gillespie, M.P.P. for West Peterborough urges a more advanced agricultural policy in the Legislature.

A Peterborough branch of the Overseas Club of London is to be formed in the near future.

A report from Kingston confirms the story that the 93rd Battalion will train at Barrie field Camp.

A Bible Message For Today . . . .

As the heart panteth after the water brooks, so panteth my soul after thee, O God.

My soul thirsteth for God, for the living God; when shall I come and appear before God?

My tears have been my meat day and night, while they continually say unto me, Where is thy God?

When I remember these things I pour out my soul in me, for I had gone with the multitude, I went with them to the house of God, with the voice of joy and praise, with a multitude that kept holyday.

Why art thou cast down, O my soul? and why art thou disquited in me? hope thou in God for I shall praise him for the help of his countenance.—Psalm 42.

"Come Again Later"

This is the story of a subaltern who was wakened up in the night before Bardia with the news that 500 Italians wanted to surrender.

"Tell them they can't," he said sleepily, "the battle isn't till tomorrow. Tell them to come later."—"Peterborough" Daily Telegraph and Morning Post.

IN MONTREAL

men of affairs naturally stop at the Windsor because of its reputation for dignified comfort and unobtrusive, courteous service, its convenient location—and because the Windsor is recognized as the proper place for business and social meetings.

THE Windsor
ON DOMINION SQUARE
J. Alderic Raymond
President

Easter FOOD Values

F & G Markets - E. C. Braund

There's A Store In Your Neighborhood

Well folks, Lent is over and F. & G. and E. C. Braund Markets are prepared to supply one and all with all that is needed for the feast. We check quality and price and then throw in service that is unsurpassed, free of charge.

Buy at one of these neighborhood markets and save on your needs, as well as making your shopping a pleasure and not a task. You also help Peterborough firms who are helping to build Peterborough.

HOT CROSS BUNS Full of Fruit — Doz. 25c

CORN SYRUP Crown Brand — 2-lb. Tin 18c; 5-lb. Tin 38c

FRUIT FOR SALAD Dewkist Choice Quality — 18 oz. Tin 21c

PURE LARD Maple Leaf Brand — 2 lb 15c

CHICKEN BONELESS Guest Brand Choice Quality — 8 oz. Tin 23c

Supreme Toilet Tissue — Large Rolls 5 for 23c

Sliced Bread - 2 1½-lb. Loaves 15c

Eagle Brand Milk - Tin 18c

Quaker Corn Flakes Pkg. 7½c

Quaker Puffed Wheat Pkg. 6½c

Sunlight Soap - 10 Bars 49c

Lifebuoy Soap - 3 Bars 17c

Miracle Whip 10c-19c-31c-49c

KELLOGG'S ALL BRAN — CRYSTAL MEASURING JUG FREE — Large Package 20c

Maxwell House Coffee 1-lb. 51c

CHASE & SANBORN COFFEE - - - 1-lb. 51c

CLOVER LEAF Cohoe Salmon - 1-lb. Tin 27c

KLEENEX 500 Sheet Package 29c

Tomato Juice Gold Medal — 2 Tins 15c

Mixed Pickles Monarch Brand Sweet — 28-oz. Bottle 23c

Tomato Ketchup Clark's — Large Bottle 11c

Choice PEAS York Brand No. 5 — 2 20-oz Tins 19c

SOUPS Heinz Home Style All Kinds Except Turtle and Consomme — 2 15-oz. Tins 25c

TEA AT THE OLD PRICE

Mother Parker's Yellow Label ½ lb. pkg. . . 32c; White Label ½ lb. pkg. . . 39c

MAGIC BAKING POWDER (Cash and Carry) Makes Better Cakes 1-lb. Tin 28c

Saxon Pastry Flour 7-lb. Bag 25c 24-lb. Bag 79c

OVALTINE 38c - 58c - 98c

Corn Starch BENSON'S Pkg. 9c

Corn Starch CANADA Pkg. 8c

Tomato Soup CAMPBELL'S 2 Tins 17c

CEREAL RED RIVER 2-lb. Pkg. 24c

MUFFETS QUAKER 2 Pkgs. 17c

QUICK OATS QUAKER Lge. Pkg. 19c

GRAPENUT FLAKES POST'S 2 Pkgs. 17c

MAPLE LEAF SOAP FLAKES Family Size Package 59c

CARNATION MILK - 3 Tall Tins 25c

PARD DOG FOOD - 2 Tins 19c

CROSSE AND BLACKWELL'S DATE AND NUT AND PRUNE AND NUT BREAD 2 8-oz. Tins 29c

Welch's GRAPEJUICE - - 16-oz. Bottle 29c; 32-oz. Bottle 49c

FRY'S COCOA ½ lb. tins 19c; 1 lb. tins 31c

Keen's D.S.F. MUSTARD - - - ¼-lb. Tin 26c; ½-lb. Tin 49c

French's Prepared MUSTARD - - - 6-oz. Jar 9c; 9-oz. Jar 12c

DOMESTIC SHORTENING 2 lb 25c

McLAREN'S INVINCIBLE JELLY POWDERS - - 3 Pkgs. 17c

CANDY SPECIALS! JELLY BEANS - - - lb. 15c

CHOCOLATE BUDS - - lb. 29c

LOWNEY'S BRIDGE MIXTURE - - lb. 29c

Fresh Caught Fish

Special Selection of Fresh Fish for Good Friday Dinner.

Red SALMON–Sliced - - lb. 19c

Fancy Cohoe Salmon–Sliced lb. 25c

Fresh Fillets–Fresh caught lb. 20c

Mild Smoked Fillets - - - lb. 18c

Fillet of Sole–Fresh caught lb. 30c

Halibut Steak - - - lb. 25c

Fresh Caught Lake Trout

Fresh Caught White Fish

Fresh Fruit and Vegetables

FANCY CALIFORNIA BUNCH CARROTS Original bunch 6c

JUICY SEEDLESS GRAPEFRUIT 7 for 25c

EXTRA LARGE, FANCY GRAPEFRUIT 5 for 15c

CALIFORNIA NAVEL ORANGES Large size .... doz. 29c

Large PINEAPPLES 21c

NEW CABBAGE.. lb. 6c

HEAD AND LEAF LETTUCE, GREEN ONIONS, RADISH, ASPARAGUS, CELERY, HARD RIPE TOMATOES, FRESH DUG, WASHED PARSNIPS, ETC.

Fresh Young Pork Cuts

Shankless Shoulders - - lb. 17c

Lean Roasting Butts - - lb. 21c

Loin Roast RIND ON - - - lb. 20c

Fresh Legs HALF or WHOLE - - lb. 21c

Streaky Side Pork PIECE lb. 20c SLICED lb. 22c

Fresh Cut Neck Bones - - lb. 5c

Maple Leaf SAUSAGE - lb. 25c

MAPLE LEAF BRAND BACON–Rindless - - lb. 32c

SUGAR CURED BACON – Rind on - - lb. 27c

Choice Milk Fed Veal

BONELESS and ROLLED SHOULDER FILLETS - lb. 16c

BONELESS and ROLLED. LEG FILLETS - - - lb. 21c

MEATS FOR YOUR EASTER FEAST at Great Savings

MAPLE LEAF BRAND Tendersweet Hams HALF or WHOLE ..... lb. 29c

Tender Smoked Boneless Butts lb. 27c

TENDER SMOKED PICNIC HAMS BONELESS lb. 26c

GRADE A ROASTING CHICKENS

Maple Leaf Blue Brand Easter Beef

SPECIALLY SELECTED FOR THE EASTER DINNER AND YOU CAN DEPEND ON IT BEING TENDER

Blue Brand Prime Rib Roast Boneless Rolled 28c

Blue Brand Blade Roast (Blade Out) lb 19c

Blue Brand Pot Roast (Boneless and Rolled) lb 18c

Blue Brand Rump Roast - lb 25c

Blue Brand Lean Beef Cuttings lb 17c

F & G MARKETS E. C. BRAUND Stores

THERE IS A STORE IN YOUR NEIGHBORHOOD

TONY GALENTO QUITS IN SEVENTH IN FIGHT WITH BUDDY BAER

C.G.E. Bowling League Winners Given Prizes

Prize money amounting to $400 was divided last night when the players of the C. G. E. Bowling League gathered at the Empress Hotel for the annual banquet and presentation of prizes..

Over 100 bowlers attended the most enjoyable affair which was preceded by a bowling match at the Duffus alleys for special prizes.

After an appetizing dinners had been served prizes were presented and a short but enjoyable list of speeches followed.

A feature was the presence of Ian F. McRae, new works manager of the Canadian General Electric Company who told the bowlers he intended to keep open house in his office at the plant. "My predecessor, Mr. Salmonsen," he said, "always made it a point to hold open house in his office. That policy still holds and I am going to extend it. There will be no locks on the door, no appointments will be necessary and you will be free to come and see me anytime you have anything to offer for the welfare of the company or if there is anything we can do for you." The statement of the works manager was greeted with loud cheers.

Frank Kirkaldy, president of the C.G.E. Bowling League, in a brief opening speech, referred to the success of the league this season, pointing out that 24 teams had entered the league.

The Prize Winners.

Tommy Miller, treasurer of the loop, took charge of the presentation of prizes, informing the gathering that there was $400 in prize money to be distributed. The prizes were announced as follows:

Group No. 1—1, Machine Shop; 2, Switch Gear No. 1; 3, Brass Foundry; 4, Shipping; 5, Switch Gear No. 3; 6, Armature; 7, Structural Steel No. 2; 8, Switch Gear No. 2.

Group No. 2—1, Switch Gear No. 4; 2, Switch Gear No. 1; 3, Switch Gear No. 6; 4, Industrial Motors; 5, Fittings.

Group No. 3—1, Fractional Motors; 2, Production No. 1; 3, Stores and Orders; 4, Drafting Room; 5, Accounting No. 1; 6, Accounting No. 2; 7, Stores and Orders No. 2.

Winners of special prizes in last night's matches were as follows: 1, W. Howes, 847; 2, Roy Parnell, 839; 3, G. Stevens, 836; 4, J. Dawson, 826; 5, W. Martin, 811; 6, J. Playford, 805; 7, F. Willison, 802; 8, A. Prout, 801; tied for 9, T. McPhate 799, H. Darling 799.

Other prizes presented included one to D. Abraham for an average of 240 for 60 games, Frank Woods for a 242 average for a lesser number of games, and Jack Wade for high single of 389.

Frank Robinson, president of the Social and Athletic Club, congratulated the league on its success, and wished the C.G.E. bowlers luck in their game in Toronto for the R. S. Cotton Trophy.

Ald. R. S. Cotton declared that the bowling league was one of the mainsprings in the social activities of the shop and the opportunity it affords of getting together means a great deal.

The veteran, R. E. Layfield, declared that he had only missed two bowling seasons in the past twenty years, once when he was in Vancouver and on the other occasion when he was in hospital.

Roy Parnell paid a tribute to the work done by Treasurer Tommy Miller and Secretary G. Walton, and suggested that the election of officers might take place on the occasion of the annual banquet when a good attendance was assured.

Others who spoke briefly were G. Walton, William Hurrell, and Dick Flood of the Toronto plant.

Before the gathering dispersed a collection was taken up for the British War Victims Fund.

Recapture Swabue

HONG KONG, April 9 (AP) — The Chinese Central News Agency reported today Chinese recapture of Swabue, 85 miles from Hong Kong, which the Japanese took March 24 after troop landings along the Kwangtung coast covered by warships.

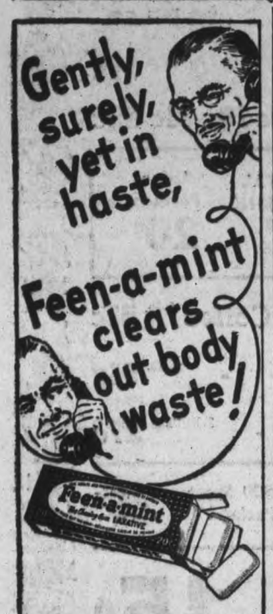

As you enjoy this delicious chewing gum laxative, its exact effective dosage mixes with the saliva in your mouth and is thus taken slowly, gently, in nature's way. Feen-a-mint does not affect the stomach. Chew it as long as you like—the effect is the same. Try good-tasting Feen-a-mint next time you need a laxative.
3-39
Feen-a-mint
Delicious Chewing Gum
LAXATIVE

All Sizes All Grades
ALWAYS
Goodyear Tires, Tubes
J. J. DUFFUS CO.
Telephone 5757 24-Hour Service

FELLAS YOU SHOULD MEET MINORA!

GUARANTEED TO PLEASE OR YOUR MONEY BACK
4 FOR 10¢
Largest Selling Economy Blade in the British Empire—Now Made in Canada
MINORA BLADES SAVE YOU MONEY ON EASY GOOD-LOOKING SHAVES!

SPORTS – DAY BY DAY

By FRED D. CRAIG

The annual meeting of the Ontario Amateur Softball Association will be held in St. Catharines on Friday and local enthusiasts will be glad to know that Dave Leether of Peterborough is in the running for the first vice-presidency of the association. He deserves promotion on his record of good service and in view of his experience and his enthusiasm. Dave has done a lot for softball in this part of Ontario, has been a tireless worker, and given freely of his time and energy to promoting the interest of the game in this neck of the woods and he has earned a step up the ladder in the personnel of the governing body. Local fans will pull for his success at the annual meeting of the Ontario Association on the day after tomorrow, and he should be sure of the support of all delegates from the eastern end of the province.

* * * * * *

A number of proposed amendments are to come before the annual gathering this season and the nature of the game will be very materially altered if the recommendation of the Toronto Association is adopted. The Queen City proposal is to make things a little easier for the batter by putting the pitcher back another two feet, in other words to make the pitching distance 40 feet instead of 38 feet as it is at present. On the other hand while the batter would get a better opportunity to glimpse the ball, under the Toronto suggested rule he would have to hit it a little further for it is suggested that the distance between bases be extended from 50 to 60 feet. The Nickel Belt Association would also like to have the bases extended but would be satisfied with 55 feet. For the present these recommendations would only hold good in the senior series. They would alter the nature of the game considerably, bringing the diamond closer to the hard ball dimensions.

* * * * * *

The death of George Ballard, crown attorney in Hamilton, will bring back memories to older football fans here who will recall Ballard when he was one of the stars of one of the greatest of all Hamilton Tiger football teams. Ballard played for the Tigers at the time Peterborough's native son Ben Simpson was the ace kicker for the Hamilton squad. In 1906 when Art Poe, American college star was coaching the Petes who were in the senior O.R.F.U. at that time Ballard played with the Tigers against the local team at Riverside Park and incidentally the Tigers handed the home talent a memorable shellacking on that occasion. Peterborough had a rooters' club all primed up to sing football songs but when the Tigers started rolling the chorus folded up and was entirely mute before half time.

* * * * * *

Bowling League's Good Season

The C.G.E. Bowling League capped a most successful season last night when the annual banquet was held and the prize money distributed. Tommy Miller handed out so many envelopes containing money that the affair almost developed into a a pay parade. The jack pot had been built up to the $400 level and the result was that many of the players shared in the Santa Claus handout. The C.G.E. pin crashers have had a fine year with 24 teams competing and some high class rolling was done during the campaign as is shown by the fact that Doug Abraham captured the high average with a 240 score for 60 games which is nice travelling in any man's league. The C.G.E. bowling club has provided a lot of recreation but more than that it has done much to establish an esprit-de-corps among shop personnel and that is not to be sneezed at.

* * * * * *

Bill Walshe in the Kingston Whig-Standard says that there are now suggestions for the Combines to go into senior baseball as many of the student hockey players are also good at hard ball and they plan to work in Kingston this summer. "With the pick of Kingston's junior league," says Bill "strengthened by the students and perhaps a good pitcher a good senior team could be formed but the business on hand at present is planning for the seventh game of the O.H.A. Senior B championship which will probably be delivered with the Easter eggs." It is worthy of note that the Kingston scribe is not very informative as to where a Kingston senior team would operate, if one should be organized. There seems little prospect of a revival of the Central Ontario League, trips to play in the Toronto loop would be out of the question and Kingston never had much success trying to locate in an eastern senior group.

* * * * * *

Number 2 For The Bruins

In the same kind of close, tense, hockey that has distinguished their last half dozen games the Boston Bruins won the second battle in the Stanley Cup finals last night defeating Detroit Red Wings 2 goals to 1. Incidentally that is the fourth win for the Bruins during the playoffs by that score. Last night Art Ross's team had to come from behind to turn the trick. There was no score in the first two periods but early in the final session Mud Bruneteau bobbed up with the first counter of the game. Three-quarters of the period had almost gone before the Bruins were able to tie it up. Rookie Terry Reardon who has been one of the Boston stars all along during the cup games doing the gunning. Then Roy Conacher whose sharp-shooting has been kept thoroughly under control came through with his first goal of the playoffs to win the battle for the Bruins. Now the teams move into Detroit for the next two games and two tough battles loom up. Those Wings are especially rockbound on their own cushion.

* * * * * *

Whether Joe Louis is losing some of his lethal punch or whether he ever had as much dynamite in his Sunday blows as some of the sporting writers have claimed, the fact remains that for the second time in three weeks a third-rate mitt artist has stood out there and taken everything the champ has thrown at him for round after round and still remained on his feet. Tony Musto whose name has never been in the lights in the fistic arena lasted nine rounds against Louis last night and was still in a vertical position when Referee Donovan stopped the fight and gave Louis a technical knockout. In fact the squat challenger from Chicago was only knocked down once during the bout and that time he was up again at the count of one.

* * * * * *

Sporting Chili Con Carne: Buddy Baer got a technical knockout over Tony Galento last night if that makes any difference to anyone....Boston's farm team, the Hershey Bears, have evened up the American Hockey League championship defeating Cleveland last night 4 to 3....Dutch Hiller of the New York Rangers has been sold to Detroit at the waiver price of $5,000. Lester Patrick has evidently decided he can no longer stand pat with his outfit....Boston's winning goal was a break last night. They were changing lines on the fly last night and the Kraut line was just replacing the Conacher-Wiseman line when Schmidt broke away with the rubber and Roy Conacher who had not got off the ice wheeled and raced in to take the pass and drive home the marker that meant victory.

Bowling Champions Declared At Port Hope

PORT HOPE, April 9—(ENS). — Iroquois won the championship of the Port Hope Sanitary Bowling League last night, when they defeated the Ontarios 2-0 in the finals. The scores were:

Iroquois			
J. Horgan	162	216	—378
B. Gregory	180	216	—344
V. Highfield	225	239	—464
M. Woolacott	201	153	—354
E. Boone	209	166	—375
Team handicap	74	74	—148
Grand total	1051	1012	—2063
Ontarios:			
A. Brown	162	...	—162
H. Blow	208	191	—399
L. Ashby	177	205	—382
W. Smith	...	118	—118
C. Gist	216	187	—403
T. Milco	...	109	—109
Team handicap	97	145	—242
Grand total	978	955	—1833

Stronger Guards

ROME, April 9 (AP) — Troops guarding the United States Embassy were reinforced today by a cordon encircling the block the building occupies.

Tony Declares His Hand Broken; Quits The Bout

WASHINGTON, April 9—(AP).—His comeback attempt smashed by Buddy Baer's methodical jabbing and a somewhat mysterious injury to his once potent left hand, Tony Galento was just another bandaged-up heavyweight fighter to-day.

Tony, claiming his hand was broken, quit after six rounds of a scheduled 10-rounder with Baer last night, and Buddy, the Livermore, Calif., giant, was awarded a seventh-round technical knockout.

Dr. Marvin McLean, District of Columbia Boxing Commission physician, examined the badly-beaten Galento's hand in the ring as fans and officials crowded around. Dr. McLean refused to confirm Galento's claim of a break or serious injury and when Tony failed to appear early to-day for an X-ray examination at a hospital, the Commission ordered the fighter's share of the purse held up.

The Commission announced an inquiry would be started to determine whether Galento was able to continue the fight.

Tony landed his left hand on Baer's face just before he went to his corner at the end of the sixth yelling he was hurt. One of his handlers started to remove Tony's glove, and when the bell rang for the seventh Referee Eddie Lafond awarded the fight to Baer.

The New Jersey barkeep was bleeding from the nose and numerous small cuts about the face from the third round on. In the sixth, when Baer landed a score of painful jabs and twice jarred Galento with right uppercuts, Tony looked ready to call it a night.

Left and right jabs and occasional uppercuts, not of the knockout variety, were about all Buddy showed, but the Californian kept Galento at a distance after the second round through his 11-inch advantage in reach. Baer, a 6 foot 6 inch 240-pounder, gave away seven pounds to Galento.

About 8,500 spectators paid approximately $25,00 to see the fight.

CAR WASH
ANY MAKE
JOHNSTON'S
GEORGE at McDONNEL
4697

$17,468 To Louis

St. Louis, April 9.—(AP). JOE Louis was paid $17,468.52 for the sixteenth successful defense of his heavyweight boxing title last night.

Tony Musto, the defeated challenger, was paid 15 per cent., or $6,550.70.

Mike Jacobs, co-promoter announced the gross receipts as $52-592.50 and the official paid attendance as 17,472.

A total of $8,921.19 was paid in federal, state, city and sales tax.

Bowling News

The second and final match of the inter-league games between the Automotive League and the Westclox will be played tonight at Duffus Alleys at 8:30. The Clockmakers took the first match by a small margin. The boys have a side bet on the series.

Cuba will maintain a close patrol of Cuban waters to prevent the landing of contraband arms for reshipments to belligerent nations.

When tasks tire you ...pause and Turn to Refreshment

"Coca-Cola" makes you feel refreshed. Thirst asks nothing more: So when you pause throughout the day, make it the pause that refreshes with ice-cold "Coca-Cola".
THE COCA-COLA COMPANY OF CANADA, LIMITED
259

STEP OUT FOR EASTER

MEN'S and YOUNG MEN'S
SUITS - 24.95
WITH 2 PAIR PANTS
Smartly Styled from English and Domestic Serges, Tweeds and Worsteds.
OTHER SUITS
19.50 - 29.50 - 35.00 - 42.50
TOPCOATS
Styled for the particular man from high-grade Tweeds, Gabardines, Loden and Suede Cloths
16.50 - 19.50 - 24.50 - 29.50 - 32.50
NEW HATS
Snappy Spring Styles In New Color Effects
ALL FUR FELT—
2.95, 3.95, $5
MEN'S WOOL FELT 1.00
BOYS' WOOL FELT 1.59
BOYS' 2-PANT
Tweed Suits
6.95 to 19.50

MEN'S BROADCLOTH
SHIRTS
1.25, 1.50, 2.00 2.50
MEN'S BROADCLOTH
PYJAMAS
Sizes A, B, C, D, E
1.69, 2.50, 2.95, 3.50
MEN'S GOLF JACKETS
Colors are green, fawn, royal blue, maroon and air force .....
3.95, 4.25, 4.95 AND UP
MEN'S PANTS
WORK PANTS ... 1.45 - 1.69 - 2.00 - 2.25 - 2.50
DRESS PANTS ..... 4.50 - 4.95 - 5.50 - 5.95 and Up
THE
V. A. SELKIRK MEN'S SHOP
325 GEORGE ST. DIAL 4944

SPECIAL OFFER!
CILUX THE EASIEST-TO-USE ENAMEL
(¼ PINT-REGULAR PRICE 35¢)
15¢
10 DAYS ONLY
ACT NOW!

Brighten up in and around your home with "ONE-COAT MAGIC"
• Take up this offer! You'll be delighted with CILUX. It's the easiest-to-use of all enamels. CILUX flows so evenly, hides so well ... and dries quickly to a hard, bright, washable finish. Lasts longer, too, so it's more economical. There's a choice of 25 different colours. Just ask your C-I-L dealer for a colour card! He'll be glad to help you with colour schemes or other paint problems. Don't delay! Get acquainted with CILUX *now*—while this offer lasts!
CANADIAN INDUSTRIES C-I-L LIMITED PAINTS
MAKE THEM DANCE WITH COLOUR!
• Flower boxes • Lawn mowers
• Garden furniture • Breakfast nooks
• Washing machines • Floors

THERE IS A C-I-L FINISH EXACTLY RIGHT FOR YOUR PURPOSE!
KINGAN HARDWARE, LTD., 167 Simcoe St., Peterboro.
GEO. S. TAYLOR, Keene, Ont.

BOSTON GOES TWO UP ON SERIES BY WHIPPING RED WINGS 2 TO 1

Roy Conacher Flips Winner 2 Minutes To Go

BOSTON, April 9—(CP).—Boston Bruins today seemed well on the way toward recapture of the Stanley Cup they won two years ago, but as they head with Detroit Red Wings for Detroit and the third and fourth games of their best-of-seven Stanley Cup semi-final, at least one member of the Detroit team must have concluded that virtue has no reward.

Jimmy Orlando, Detroit defenceman, led the field in penalties during the National Hockey League schedule. Orlando went penaltyless last night when Bruins beat Detroit 2-1 in the second game of the Stanley Cup final. He had a similar spotless record when Bruins won the first game 3-2 on Sunday night.

When Orlando was plowing around defence in his usual robust manner, drawing penalties right and left, Wings were successful. They finished third in the N.H.L. schedule and while Orlando drew 25 minutes in penalties in the five Stanley Cup preliminary games in which Detroit participated, Wings won four of them. Since he stopped getting penalties, Detroit has stopped winning games.

Minds His Business.

The burly one played a good game in Boston last night, starting the play for the first and only Detroit goal. He stayed on the ice and minded his business as Detroit beat off heavy Boston power plays throughout the game. But his revised attitude toward the opposition was of no value apparently, for Bruins socked home two goals late in the third to win the game and take a full-Nelson on the series.

In the third period Bruins staged a hard drive on the Detroit nets but a swift Detroit break counted the first goal when Orlando passed Syd Howe's rebound to Mud Bruneteau, who beat Brimsek from close in. Detroit showed all the fight and fire o winners for the next few minutes, then the Boston pressure began to tell.

Boston tied the score in the 14th minute when Terry Reardon converted Herb Cain's pass-out from a corner. Desse Smith had started the play. Just after that goal, Herb Cain and Harold Jackson exchanged blows in centre ice and both drew majors.

For the next few minutes play was wide open. The winning goal came when both sides were short-handed. Roy Conacher, unable to get off the ice during a Boston line change, turned from the boards and sped in on the Detroit goal with Milt Schmidt. Just after they crossed the blueline Schmidt slipped over a short pass and Conacher won the game with a 25-foot drive that Mowers didn't touch.

Centre, Starts Tomorrow

Warner Baxter and Alice Faye in one of the exciting scenes from "Barricade", Feature No. 2, "Let's Make Music", stars Bob Crosby. A Walt Disney cartoon completes the splendid Easter holiday bill.

Joe Takes Eight To Finish Weaver Musto

ST. LOUIS, April 9—(AP). — On the basis of his showing against squat Tony Musto, Heavyweight Champion Joe Louis has a mighty rough Summer ahead of him.

Musto entered the ring last night unhonored and unsung. He left it 8½ rounds later at Referee Art Donovan's orders, bloody but unhurt except for a cut over the right eye.

The stubby Chicago Italian was the fifth straight victim fed to the champion in his stop-a-month tour and it was an unimpressive and perplexed Louis who needed almost a half hour of action to win.

Great in the past against good foes, Louis was even below the calibre he displayed two weeks ago in disposing of Big Abe Simon at Detroit.

Musto's bobbing and weaving made the champion miss frequently. The Chicagoan fought in such a crouch his head was almost at a right angle with his belt buckle and he appeared as though he were busy all the while looking at his shoelaces.

Despite the time Louis consumed there never was any doubt as to the ultimate winner of the bout that lured 17,472 customers who paid a gross of $52,993.75 to attend a ceremony a majority didn't expect to go beyond the third round.

Down One in Third

The champion, sluggish at 203¼ pounds, punched Tony to the floor in the third, but Referee Donovan got only to "one" before the challenger, who weighed 199½ despite the six-inch difference in height, was back in his half-crouch.

For the remainder of the frame Louis stood over him like a Missouri farmer waiting to caress a rooster's neck in preparation for Sunday dinner.

But he couldn't straighten Tony up and his right hand wasn't sharp enough to come up from below.

After the scrap Louis said the hand never had healed completely from a ruckus with Simon two weeks ago. "That Musto was a brave boy all the way," he added.

Musto's first comment after reaching his dressing room under his own power bore out Louis's statement.

"He doesn't hit any harder than any of the other fellows I've fought," said Musto.

Radio Highlights Wednesday, April 9

7:45-8:00 p.m.:
CBL—Welcome to Canada, talk on American Tourist Trade by Brooke Claxton, M.P., Montreal.
8:30-9:00 p.m.:
CFRB—Fun Parade.
9:00-9:30 p.m.:
WJZ—"Quiz Kids." Walt Disney will be one of the guest observers on tonight's program.
CFRB—Big Town Drama, "Eyes of the Blind."
10:00-11:00 p.m.:
CBL—Canadians All, Czechoslovakian Canadians.
CFRB—Fred Allen.
11:30 p.m.-12:00:
CBL—BBC News Reel. News, interviews and actuality broadcasts from London.

10,000 Expected For Royal, Sydney Battle

MONTREAL, April 9 — (CP) — Geared for speed, Montreal Royals pitch their top-heavy offensive strength at a balanced Sydney Millionaires unit at the Forum tonight, with the stake a strangle-hold on Eastern Canada's berth in the Dominion senior hockey final.

Advance sales indicate a near sell-out crowd of 10,000 will watch the all-important fourth clash in the best-of-five series. With one draw and a victory each, the winner tonight will need only a tie in the fifth match Saturday to advance into the Allan Cup playoff with the Western champion.

Created by the ruling allowing a team to dress only 12 men in Allan Cup playdowns, the respective merits of two distinct hockey systems will be rested in the game. Sydney, Maritime titleholders, use an orthodox balanced lineup but the Quebec champion Royals are top-heavy with forwards.

Their cup bid in the past two seasons foiled primarily by defensive weakness, the Royals hoped to solve it this year by using three forward walls and only two defencemen in front of the brilliant Bill Durnan, goalie of last year's champion Kirkland Lake Blue Devils.

Sydney, on the other hand, uses two complete forward lines and an extra pair of wingers, one of whom, Bud McEachern, also is a utility defenceman, Goalie Bill Dickie, every bit as good as Durnan so far, is fronted by three defence stalwarts.

So far, neither plan has proved superior. The teams played a 3-3 draw in the first game in Ottawa and the Royals won 3-1 in their next meeting in Montreal Saturday, only to have Sydney tie it up with a 5-3 victory in Ottawa Monday night.

Remember When—

By The Canadian Press

The Canadian Amateur Hockey Association eight years ago today, adopted two professional playing rules. Forward passing in three zones, instead of two, was drafted into the books and kicking the puck in the third zone was ratified.

The second world balkline billiard tournament was begun in New York 35 years ago tonight. At the end of 12 days play, George F. Slosson emerged as champion, defeating Willie Hoppe.

Yanks' Big Hope - - - - - - By Jack Sords

Hershey Shades Barons 4-3 Evening Series

HERSHEY, Pa., April 9.—(AP).—The Cleveland Barons probably are thankful to be back in their home town to-day on the shores of Lake Erie.

Their Hershey "jinx" kept them from winning the American Hockey League championship against last night. Hershey won 4-3 to tie the best-of-five game final playoffs at two games apiece. The deciding game will be played at Cleveland tomorrow.

Not once has Cleveland beaten Hershey here this year. It looked as the "jinx" might be broken when Cleveland won the first and second games of the playoffs at Cleveland, but instead the "jinx" worked overtime to keep the Bears in the running. It was a Cleveland player who kicked in the winning goal for Hershey last night.

With Hershey ahead, 3-1, in the third period, Goalie Alfie Moore stopped three Hershey shots in quick succession. The third shot left the puck on Moore's pads as he lay on the ice. His team mate, Larry Molyneaux, reached for the puck, but accidentally knocked it into the net. Gordie Bruce, of Hershey, received credit for the goal.

This made the score 4-1, just enough to offset Cleveland's late rally that brought two gaols in quick succession and forced Goalie Damore to make save after save in the closing minutes to avert possible defeat.

A crowd of 7,700 saw the game.

Quakers Thump Rangers Two In Row

WINNIPEG, April 9.—(CP)—Lorne (Baldy) Northcott went out on a limb today for agile Russ Dertell, Saskatoon Quaker goalie who was the No. 1 stumbling block in a row of impediments responsible for the downfall of Winnipeg Rangers in the second game of the Western Canada junior hockey finals.

"Dertell was certainly in there Monday night," said Northcott who coaches Rangers. Quakers handed Rangers a sound 4-1 thumping Monday to even the best-of-seven series at one game each. Rangers won the first contest 6-4.

"He played an exceptional game," Northcott said. Baldy played in the National Hockey League for a number of years, first for Montreal Maroons and then for Chicago Black Hawks, and has seen numerous "exceptional" displays in the big time.

"Of course, we don't know whether he plays like that all the time, but if he does all we can do is hope for the best." Dertell blocked Rangers at every turn during the first two periods of Monday's battle, then scrambled, dived and batted his way to goaling heights by turning aside 22 blazing shots in the final session.

Good As McManus

"On his game last night he looked every bit as good as did Dinny McManus last spring when Oshawa Generals won the Canadian championship," added Northcott. Generals defeated Kenora Thistles in the finals here last year, winning the Memorial Cup for the second straight year.

Asked whether he thought Dertell showed as much promise as did Turk Broda, now goalie for Toronto Maple Leafs in the N.H.L., or Charley Rayner, whose goal tending was a feature of Kenora's climb to the Dominion finals last winter and who finished this season with New York Americans in the N.H.L., Northcott said:

"I've seen them all play and to my mind Dertell showed as much natural ability Monday as any of those fellows did at his stage of the game."

Third game of the series will take place here tonight, with the fourth in Saskatoon Saturday and the fifth scheduled for Saskatoon next Monday. If sixth and seventh games are required, they will be played Wednesday and Friday next week on Quaker ice.

Hockey Results, Standings

STANLEY CUP FINALS
(Best 4-of-7 Series)

	P.	W.	L.	F.	A.
Boston	2	2	0	5	3
Detroit	2	0	2	3	5

Sunday Result
Boston 3, Detroit 2
Tuesday Result
Boston 2, Detroit 1

EASTERN CANADA SENIOR
Finals

	W.	L.	T.	F.	A.
Montreal	1	1	1	9	9
Sydney	1	1	1	9	9

Best-three-of-five series tied, 1-1.

EASTERN CANADA JUNIOR
Finals

	W.	L.	T.	F.	A.
Montreal	1	1	0	9	13
Oshawa	1	1	0	13	0

Best-three-of-five series tied, 1-1.

WESTERN CANADA SENIOR
Finals

	W.	L.	T.	F.	A.
Lethbridge	1	1	0	3	2
Regina	1	1	0	2	3

Best three-of-five series tied, 1-1.

WESTERN CANADA JUNIOR
Finals

	W.	L.	T.	F.	A.
Saskatoon	1	1	0	8	7
Winnipeg	1	1	0	7	8

Best-of-five series tied, 1-1.

AMERICAN LEAGUE
Finals
Hershey 4, Cleveland 3
Best-of-five series tied, 2-2.

O.H.A. INTERMEDIATE B
Finals
Seaforth 4, Paisley 2
Seaforth leads 3-of-5 series, 2-0.

O.H.A. JUNIOR B
Round-Robin
Brantford 11, St. Kitts 2

O.H.A. JUNIOR C
Finals
Markham 10, Bolton 5
Markham leads 3-of-5 series, 2-0.

O.R.H.A. INTERMEDIATE
xBradford 5, Plattsville 0
x—Win title.

O.M.H.A. BANTAM
xSt. Catharines 5, London 2
x—Win title.

Sports Spice

By EDDIE BRIETZ
Associated Press Sports Writer

NEW YORK, April 9—(AP).—It's just a week until the major league season opens, so let's get down to business and see what's going on... Bill Terry finally decided Harry (the Horse) Danning wasn't an outfielder (which anyone could have told him after watching hank misjudge flies)....But Bill still thinks so much of Danning as a catcher that he won't talk trades unless he's given his choice of any three players from the other club....Joe McCarthy's troubles with the Yanks are different....He has 14 good pitchers in camp, and he can't give them all enough work to decide which ones he will drop.

Today's Guest Star:

Zipp Newman, Birmingham News: "Fans hereabouts thought Joe E. Brown's idea of a national Connie Mack Day was a swell one...Now if the Athletics would catch the spirit and make it Connie Mack Year, it would suit lots more fans."

Jimmy Johnston, Abe Simon's manager, claims Abe really thinks he's going to be the next heavyweight champion. "And I'm not going to tell him different," adds J.J.J.....Ray Dumont, who believes even the umpires should be seen as well as heard at his national semi-pro baseball tournament, will have his arbiter dressed in white from head to foot this year....Sorry to heard that Travis Jackson, the former Giants' infielder, is a patient at a sanatorium near Shreveport, La.

Joe hit Musto with gusto
And Galento was bent-o.

MOVIE TIME TABLE

Centre—"Great McGinty", 1:30, 4:20, 7:10, 10:05; "Beyond Tomorrow", 2:55, 5:50, 8:40.

Regent—"Blondie Goes Latin", 1:50, 4:35, 7:20, 10:10; "Behind the News", 3:00, 5:50, 8:35.

Capitol — "Dulcy", 2:10, 4:40, 7:15, 9:45; "Mysterious Mr. Reeder", 3:20, 5:50, 8:25.

ST. ANDREW'S WIN

RAYMOND, Alta., April 9—(CP).—Winnipeg St. Andrews last night won the right to meet University of Vancouver Thunderbirds in the men's Western Canada Senior basketball final when they defeated Raymond Union Jacks 34-32 in the deciding game of a best-of-three series. Winnipeg won the first game 35-28 but lost the second, 53-51.

Join the Crowd at the
OPENING DANCE
PORT HOPE PAVILION
Thursday, April 10

DANCING
RYE'S PAVILION
TO-NIGHT
ECONOMY NIGHT
Admission—Gents 25c
Ladies 10c
DANCING FREE
Dancing
Thursday, Friday
and Saturday

CAPITOL
...adventure with the most adorable dumb-belle of them all! She invents new kinds of trouble to get into ...but when it comes to men ...she's the dope who knows the dope!
"DULCY"
Starring ANN SOTHERN
with
...n Hunter : Roland Young
Added Delight
Edgar Wallace's Thriller
"THE MYSTERIOUS MR. REEDER"
featuring WILL FYFFE.
A GRAND SHOW FOR ALL THE FAMILY!
TODAY
LAST COMPLETE SHOW at 8:25

Always . . . the Most Distinguished Clothes in the Easter Parade . . .
Society Brand

It takes many things to make up the imposing sum-total of distinctive style that is Society Brand. Exclusive fabrics! Exclusive, original patterns and colorings! Expert "cut"! Skilled hand shaping and hand tailoring! Painstaking care! For Easter and for the many months to come you can't make a wiser selection than clothes by Society Brand. Let us show you the new Suits and Topcoats.
BUY WAR SAVINGS CERTIFICATES
$30 to $60
ED. RILEY
Peterborough's Smartest Store For Men
387 GEORGE ST.
THE LABEL IDENTIFIES THE GENUINE PRODUCT

GIFTS
English China
Costume Jewelry
India Brass
Etc.
SULLIVAN'S
Opposite Loblaw's
Dial 9496
Charlotte St.
MUSIC
MUNRO SPUN WOOLLENS
CHINESE CURIOS
LINENS, ETC.

FIRE SAFETY
built into the Home
When you build a home you expect it to last for a lifetime. Permanence in wall and ceiling construction is assured if you specify
PEDLAR'S
Universal METAL LATH
This reinforcing mesh is *steel* and will not burn. Fire prevention authorities have accorded Metal Lath and plaster one full hour fire protection rating. PEDLAR'S Universal Metal Lath, with its waterproof backing, also *insulates* against dampness, heat and cold...and it deadens sound.
Ask your plastering contractor, or write us for full particulars.
The PEDLAR PEOPLE Limited
HEAD OFFICE — OSHAWA, ONT.
Montreal Ottawa Toronto Winnipeg Calgary Vancouver

Metal-Built By PEDLAR

LAST TIMES TO-DAY
CENTRE
Two Smart Features
"The Great McGinty" Brian Donlevy, Akim Tamiroff
Jean Parker, Richard Carlson —in— "Beyond To-morrow"
THURSDAY - FRIDAY - SATURDAY
BOB CROSBY AND HIS ORCHESTRA - JEAN ROGERS
—in—
"LET'S MAKE MUSIC"
HIT NO. 2 "BARRICADE"
Starring ALICE FAYE and WARNER BAXTER
PLUS! "THE RIVETTER" - WALT DISNEY CARTOON

Regent
BIG HOLIDAY PROGRAM, THURS., FRI., SAT. Daily 1.30

A WARNER BROS.-First Nat'l Picture - Directed by RAOUL WALSH
LAST TIMES TO-NIGHT — YOUR FAVORITES IN 2 ACE HITS
"BLONDIE GOES LATIN" "BEHIND THE NEWS"

President's Mother Greets Lady Halifax

President's mother, Mrs. James Roosevelt, greets Viscountess Halifax at a luncheon in New York, given in honor of the envoy's wife by the world emergency committee of the Y.W.C.A. In receiving line are Mrs. H. P. Davidson, Lady Halifax and Mrs. J. S. Cushman.

17 Are Received Into Church At Millbrook

MILLBROOK, April 9 (ENS)—A class of young communicants was received into membership in St. Andrew's United Church on Sunday morning, when the Easter communion was observed following the sermon.

Three adult members were received, through transfer by letter, Mr. and Mrs. Richard Matchett and Mr. John Pinsmore, and fourteen young people by the reception ritual of the church, conducted by the minister, Rev. A. L. Sisco, B.D., the Clerk of the Session, Dr. A. Jemison, extending the right hand of fellowship on behalf of the congregation and the church official board.

Following reception into full membership, the following received the sacrament for the first time: Teddy Sisco, Donald Edmunds, Roy Dawson, Fred Ridge, Orval Challice, Jack Kidd, Russell Kennedy, William McMasters; Mary Sanderson, Betty Thornton, Isabelle Aiken, Marguerite and Irene Powell, and Kathryn Elson.

The firemen had a short run on Sunday afternoon, about 3 p.m., owing to a bad chimney fire at the parsonage, the pipes becoming red hot from the furnace to where they entered the chimney, and thick black smoke from the latter making the air heavy in the immediate neighborhood. The use of the chemical apparatus soon put matters right, and no damage was done.

Corporal William Ridge of the Midlands, Ottawa, was home for the week-end with his parents, Mr. and Mrs. William Ridge.

Leading Air Craftsman Kenneth Little, of the R.C.A.F., St. Thomas, spent the week-end with his parents, Mr. and Mrs. D. L. Lunn.

Mr. and Mrs. Karl Smith and son, Connie, and Mr. Leonard Bradd, of Port Hope, spent Sunday with Mr. and Mrs. J. M. Armstrong.

Reeve W. E. and Mrs. Ball were guests at the tea hour on Sunday of Mr. and Mrs. Reg Armstrong, Bailieboro.

Flying Officer E. L. Burnham, of the R.C.A.F., Manning Pool, Toronto, is home on ten days' leave, having completed his final examinations, presumably, before going overseas. He and Mrs. Burnham spent Sunday with his parents, Mr. and Mrs. G. E. Burnham.

Captain Gordon Armstrong of Debert Camp, Nova Scotia, spent a few days at the home of his mother, Mrs. H. R. Armstrong, at the week-end, and the remainder of his leave with his wife in Peterborough.

Harold McCamus, who expects to join the R.C.A.F. shortly, was home from the University of Toronto for the week-end, and was accompanied by his cousin, Miss Ruth Ball, of Whitby, both spending the brief holiday with Mr. T. A. McCamus, and her mother, Mrs. Kathleen Ball.

The annual community prayer services for Holy Week will be carried through by joint action of the three churches of the village on Wednesday, Thursday and Good Friday nights this week, opening promptly at 7.45 p.m. The general theme is: "The Royal Redeemer."

Warsaw Guild Plans Layettee

WARSAW, April 9 — (ENS). — The Anglican Ladies' Guild met at Mrs. Vivian Jackson's home on Thursday afternoon, practically all the members were present, and Mrs. Thomas Davis presided. Mrs. Elmer Cooper read the Scripture lesson. Mrs. Gordon Cuffe read the minutes. The Guild decided to make a baby's layette for the Red Cross War Workers, each members making an article. The quilt the Guild had donated to war work was sold, and the funds used to buy supplies. Mrs. Jackson served afternoon tea. Next meeting will be at Mrs. Donald Davis' home.

The annual vestry meeting of St. Mark's Church was held at Mrs. Donald Davis' home on Tuesday evening, Rev. Mr. Floyd in charge. The secretary, Vivian Jackson, gave the cemetery report, Gordon Cuffe, people's warden, and Donald Davis, clergyman's warden, gave their reports. All the officers were returned. Gordon Cuffe is caretaker of the cemetery. There was a balance after all accounts were paid. Ladies' Guild gave their report, and have a good working balance on hand. Easter Sunday service will be at one o'clock p.m. Standard Time.

The United Church W.M.S. was held in the Sunday School Room on Thursday afternoon, Mrs. George Taylor presided. Mrs. James Hawthorne sang "I heard the Voice of Jesus say," with Mrs. Wilkinson playing the accompaniment. The study book lesson was on the Apostles of the Outposts, Newfoundland in particular, and Rev. Oliver Jackson the special missionary.

Others who took part were Mrs. Roland Payne, Mrs. Sidey, Mrs. John Morgan, Mrs. Sharpe, Mrs. Harold Payne, Ms. Wilkinson. Resolution cards were distributed. Mrs. Taylor, assisted by some of the ladies, served afternoon tea.

Warsaw Town Hall was fairly well filled on Tuesday evening when the Buckhorn Y.P. under the direction of Mr. and Mrs. Samuel Wood, put on the play "Lena Rivers," which was most thoroughly enjoyed.

Those who have eggs to sell do not think much of the new regulations. They are an added expense unless they have large supplies and ship themselves. A customer takes a basket or crate of eggs to a merchant who simply counts them and pays the lowest price for eggs, then sends them to a central grading station. Here they are re-handled, candled and graded, the customers' slips filled with the grading and extra amount sent to the merchant, who pays it when the customer calls again.

APRIL Shower of FOOD Values

AT YOUR Dominion Store

PHONE 7562 WE DELIVER

DOMESTIC Shortening - 2 lbs. 27c

BROWN LABEL Red Rose Tea - ½-lb. 31c

CLARK'S Tomato Juice - 3 20-oz. Tins for 25c

PICNIC SWEET Mixed Pickles - 18-oz. Bottle 25c

EXCELSIOR Pastry Flour - 24 lbs. 69c

EXCEPT CHICKEN and MUSHROOM Aylmer Soups 3 Tins 25c

DOMINION BULK Peanut Butter - 2 lbs. 25c

Mixed Honey - 4 lbs. 49c

Ground While-U-Wait RICHMELLO Coffee lb 39c

O K Puddings Pkg. 4c

CHUM Dog Food 16-oz. Tin 3 for 25c

AYLMER PITTED Red Cherries - 2 15-oz. tins 29c

RITZ Salad Dressing - 32-oz. Jar 39c

SLICED Breakfast Bacon - lb. 29c

Bologna Sausage lb. 15c

DELICIC SLICED Pineapple - - 15-oz. Tin 2 for 29c

EGGS GRADE A LARGE Doz. 23c

PEAMEAL Cottage Rolls - lb. 23c

Large Link Sausage lb. 15c

HUNTER'S CHEESE 8-oz. 2 Pkg. 25c

LYNN VALLEY PEARS 15-oz. Tin 3 for 25c

VERI-BEST LARD 2 lb 19c

Cooking Onions 6 lbs. 23c

Choice Lemons - Doz. 25c

Grapefruit GOOD SIZE Each 5c

SELECTED FRUIT Bananas - - 2 lbs. 17c

GOOD SIZE STALKS Green Celery - 2 for 29c

DOMINION STORES Ltd.

Thursday - Saturday ZELLER'S RETAILERS TO THRIFTY CANADIANS

Easter Values

For the Smart and Thrifty

Sizes: 13 to 19; 14 to 20

STYLE-RIGHT Coats

Dressy Modes! "Casual" Modes!

9.94 to 19.94

Whether you have budgetted to spend less than ten dollars or double that amount for your Spring Coat, walk into Zeller's Coat section tomorrow confident you will find the Coat you want, priced for your budget. Dressy and "Casual" Wool Crepes—Sportsy and "Casual" Polo Coats—Tweeds equally right for bright and dull days. Colours that range from soft-toned Beiges and Blues to ever-popular Navy and Black.

DONEGAL TWEED COATS — Showerproof, on reverse side. Sizes 14 to 20.. 15.94

POLO COATS FOR MISS JUNIOR—"Classic" styling. Colours: champagne, soft-toned blue 12.94

For Easter ... select a Beige Dress

ZELLER-PRICED 3.98

"Beige" well deserves its popularity! It can be worn correctly with practically any colour. See Zeller's group of five Smart, New Styles in sizes 14 to 20. Of self-striped woven rayon. Choose a "Beige" Dress for Easter! With dark accessories, a fashion highlight for Spring! With white, will be smart for summer.

DRESSES OF LOVELY SHARKSKIN—1-piece styles, tailored, Two-piece styles, neat and trim, with white bengaline at collar. Check patterns. Sizes 12 to 20 ..... 3.98

LADIES' BLOUSES! DAINTY! White sheers, short-sleeved. Striped Petal Crepes, short-sleeved. Washable. Sizes 14 to 20. ..... 1.00

Two-Way Stretch Elastic Girdle
Small, medium and large. Tearose 57c

Cuplift Braziers
Brocaded and satin. Sizes 32 to 36. Tearose, white 29c

Two-Way Stretch Pantie Girdle
Detachable gusset. Tearose, white; small, medium and large 79c

EASTER IN MID-APRIL means brighter weather, a gay and colourful Easter Parade Easter in Mid-April means that good old winter garments must definitely make way for Wearing Apparel attuned to the Bright Mood of Spring! The Smart and Thrifty will select their Easter Needs at Zeller's where styles are "right" and prices moderate!

EASTER HEADLINERS

1.98

Pompadour Bonnet - Off-the-face - "Gaucho"

These are some of the models you will find in Zeller's Millinery Section . . . lovely hats, picturesque in styling, of good quality Felt . . . at a price that will help you to be among the best-dressed in the Easter Parade. Colour combinations: beige with brown, black with red, red with navy, black with white, navy with white. Or: one colour only—brown, navy, rose, palmtree green, black.

DASHING MODES FOR CHIC MISSIES! $1

Smart Straw-braid Hats for young girls. Off-the-face, bonnet and "snap brim" modes trimmed with ribbon and flowers. Colours: navy, brown, rose, blue, red, sun amber, firmament blue. At .....

Ladies' Shoes! Suede! Patent!

In "the Easter Parade" trip along gaily wearing a pair of Shoes selected at Zeller's. In the assortments: Suede Shoes with pleated vamps, Step-ins to give a high-arched look to slender feet, Gore Shoes and ever-popular Pumps—in black, brown, patio beige. See the Black Patent Pumps—trim and neat and shiny and ever-so-modish! Sizes 4 to 8. Priced ..... 1.98 to 2.95

Shop at ZELLER'S. It Pays!

SWING A SMART BAG over your wrist, or tuck it under your arm, in "the Easter Parade". But be sure the Bag is new and pretty! For it is accessories that "make" the outfit! See the tophandle Pouch styles, tuck-under-the-arm Modes, and smart zippered Bags. Dusty Blue, Dusty Pink, red, navy, black. Simulated leathers; patent trimmed with bengaline. Zeller-priced at 1.00

CHOOSE WHITE GLOVES FOR "The Easter Parade" . . . or in one of the dusty tones! Of rayon silk with embroidered hand. 5-button length Slipons. Pair 79c

LADIES SWEATERS ... 1.59
A sweater with your new Suit or Sportsy outfit is fashion-approved! Of botany wool or brushed wool. Short-sleeved styles. White, powder blue, dusty pink, scarlet, turquoise. Some trimmed with embroidery. Sizes 14 to 20.

FLOWERS FOR YOUR BUTTONHOLE! That's the Springtime touch for extra chic! See the clusters of violets, pretty gardenias, daisies and carnations at 20c

LADIES' SCARFS—Rayon sheers—striped, or all white, turquoise, dusty pink, dusty blue. At 29c

LADIES' PIGTEX GLOVES — Sportsy Gloves for Suit or Polo Coat. White with black stitching, black with white, navy with white, natural with black. Pair 1.49

PIGTEX GLOVES—Plain, washable colours. Natural, white, Black and navy 1.19

CHAMOISETTE GLOVES — With plain stitching. White chamois, red, military blue, navy, black 1.00

EASTER "BUYS"

Children's Shoes

Oxford types in sizes 8 to 2. Your choice of Patent and Gunmetal. Good-looking. Built for comfort and durability. Priced for the Thrifty! Pair 1.09

LADIES' SLIPS—In four-gore style; rayon satin bra-top style. With dainty trimmings. White. Tearose. Sizes 32 to 40. At 1.00

LADIES' "TWIN-SEAM" SLIPS — Of suede-taffeta rayon striped. White, tearose. Sizes 32 to 40. At 59c

PANTIES! BLOOMERS! Of celasuede. Made with the new type dura-gusset. Medium and large sizes. White; tearose. At 39c

Shop at Zeller It Pays!

Full Fashioned HOSIERY .. 69c

Zellers' popular Hosiery Counters present new shades in lovely Stockings: 3, 4, and 5-thread weights. Choose tropic nude, bali beige, sky dusk, aloha blush . . . to wear with Spring's new colors. Silk with welt of mercerized cotton.

CHILDREN'S HOSE 29c
Knee-length Stockings made of a wool and cotton combination. Colors: navy, red, brown, royal; with striped "Lastex" tops. Sizes 6 to 9½.

Infants' FROCKS 79c-$1
Dainty Crepe Frocks for ages 1 and 2. White, pink, pale blue. Lace and hemstitch trimmings.

INFANTS' CREEPERS 79c
Envelope style, Crepe Creepers with smocked yoke. Belted. Pastel blue and pastel green. Sizes 1 and 2.

GIRLS' DRESSES 1.59
For ages 8 to 14: Dresses of print "Wongo" Crepe. Colours: rose, green, blue, aqua, powder blue, pink. Trimmed with white.

GIRLS' DRESSES 1.59
Bolero-effect Dresses of celanese crepe for ages 7 to 14. Ladder-pleated yokes; pleated circular skirts. Colours: rose, blue, turquoise, wine. With organdie or self collars.

CHILDREN'S CREPE 'CONFIRMATION DRESS' with detatchable sleeves. Ruffled collar and deep hem. White only. Sizes 6 to 10. Price 1.98

FINE SILK NET Embroidered trim 1.98

CHILDREN'S CREPE JUMPERS — Very smart with white blouse. In princess and flared style. Colors air force blue, Royal blue, Kelly green, turquoise. Sizes 8 to 14x. Price 1.98

Easter Greetings

ZELLER'S LIMITED
Retailers to Thrifty Canadians!

Peterborough's Oldest Resident Mrs. G. A. Mitchell Passes Away

MRS. G. A. MITCHELL

Regarded as Peterborough's oldest resident in continuous years of living in this community, Mrs. G. A. Mitchell, 279 Sherbrooke street, died at her home last night after an illness of more than two years. She would have been ninety-six years old in September.

Mrs. Mitchell was born in Ogdensburg, N.Y., in September, 1845. When she was five years old she came to Peterborough with her parents, and she had lived here all her life. Her father, John Baker, a foundryman, was engaged to come to Peterborough to take charge of the William Hamilton Company, then, and for many years the old town's most important industry. He remained with the company until his death; his son John Jr. was also employed with the company throughout his active life time; and his grandson, Charles Baker, was foreman of the boiler shop when the operation of the plant ended within comparatively recent years.

Of the people who were living in Peterborough on the day Mrs. Mitchell arrived here as a girl with her parents, she was the only survivor, an extraordinary circumstance of a long lifetime. She had been a witness of all the marvels of invention of the Victorian era, the practical use of electricity in industry, replacing the old water power that had come down through the ages, the refinements in living, that is in community life, streets and sidewalks, stores and parks and pavements, and also in home life, typified by the relegation of candlesticks to the domestic discard.

Mrs. Mitchell had always been keenly interested in the life that flowed around her. She felt herself to be part of it, and went along perceivingly with its stream until the onset of pneumonia of old age only a few days ago. Her keen attitude toward life was to live in the present. The past was gone, and the future was not yet, and might never be for her, and the present was replete with wonders that were never dreamed of in her girlhood. Mrs. Mitchell kept in touch with current events, the war and its progress, and most of the happenings from day to day.

Her husband was G. A. Mitchell who was born on a farm in Emily township eleven miles from Peterborough. That property has been in the Mitchell family 120 years.

Mr. Mitchell was a school teacher. Two schools he taught were at Auburn and in Otonabee. Some of those who recalled their early school days under his instruction were members of the Matchett and Deyell families of Otonabee and the Curtis Brothers of Auburn.

Mrs. Mitchell is survived by her son, S. H. Mitchell, and daughter, Mrs. B. Jenks, both of Peterborough.

The body is resting at the home of her son, S. H. Mitchell, 454 Mark street until 2 p.m. Thursday, when the funeral service will be held at George Street Church of which Mrs. Mitchell was the oldest member. Interment will be in Little Lake Cemetery.

Hastings News

Mr. and Mrs. William Whitred spent several days in Ottawa with friends and with their son, Signaller William Whitred, who expects to be transferred to another military post.

Miss Mary Pickens, Reg.N., of Peterborough spent the week-end with her parents, Mr. and Mrs. Joseph Pickens.

Mrs. Clarence Scriver (nee Keitha Mouncey) of Detroit, with her infant daughter, Elaine Marie, has returned to Hastings from St. Joseph's Hospital. Mr. Clarence Scriver returned to Detroit after a two-weeks' visit with his wife and other relatives.

Chest Colds
To Relieve Misery Rub on Genuine
VICKS VAPORUB

Saguenay Saga Is Told By Andrew Mackenzie To Men Of Knox Church

"The Empire of the Saguenay" was the subject of an interesting and unstudied lecture by Andrew McKenzie under the auspices of the Brotherhood of Knox Church last night in aid of the British War Victims' Fund.

In the simple manner of a travelogue, Mr. McKenzie took his audience far from the beaten trails of tourist traffic into the vast timber country of Quebec, up the Saguenay River to Lake St. John, and moved across to the Ontario boundary to the Gatineau, then to the canyon of the Abitibi River, to the Nipigon and finally to the Beauharnois power site on the St. Lawrence River.

His story was confined largely to the natural resources of the woods, with their production of lumber, pulpwood and newsprint, and the harnessing of tremendous water powers in both provinces, literally a great empire in the wilderness of the Laurentian hills and westerly to the watershed of James Bay. And it was embellished with little glints of humor from human nature, and with descriptive beauty that found a deep reflection in the appreciative spirit of Mr. McKenzie.

The narrative was unfolded not only against the panorama of virgin country and of men's enterprise in exploiting the resources of a great timberland, but also against successive pictures of engineering ingenuity and skill and labor in harnessing for the first time turbulent rivers whose electrical output is helping to develop the remoter places of eastern Canada. Presumably most of the electrical equipment installed in these distant power sites, to say nothing of the Beauharnois and Chats Falls, nearer the channels of commerce, was manufactured in the Peterborough plant of the Canadian General Electric Company, but Mr. McKenzie's innate modesty excluded mention of any personal connection with the places to which he conducted his audience.

Such names as Saguenay, Tadousac and Chicoutimi were invested with the reality of their past and present from Mr. McKenzie's description of them and their people and the vast engineering works have built in these and other out of the way places. With the timber country of the Saguenay and the harnessing of that tremendous river tumbling through its deep gorge, Mr. McKenzie associated the enterprise and the personality of William Price. For many years, he said, Chicoutimi had been almost an isolated community living unto itself, providing its own necessity and using its own script currency. Finally the scrip of the Price lumbering

(Continued on Page 16)

Excessive Worry Saps the Nervous System

Worry over business or household duties, sudden shock, distressing news, the foolish attempt to put a week of normal life into 24 hours all put a strain on the nervous system it cannot stand.

If you are tired, listless, nervous and worried why not give Milburn's Health and Nerve Pills a chance to help put you on your feet again?

They are a blood enriching and nerve tonic containing essential elements for the blood and the nervous system.

Help yourself back to health—happiness by taking H. & N. Pills.

Price 50c a box, 70 pills, at all drug counters.

Look for our registered trade mark a "Red Heart" on the package.

The T. Milburn Co., Limited, Toronto, Ont.

BUY WITH YOUR EYES OPEN

LOOK for these VITAL *Differences* in WALLBOARDS!

Only **GYPROC** Fireproof **WALLBOARD** (Made from Gypsum Rock) **Combines All These Advantages:**

Protect Your Home Against Fire—With GYPROC

Gyproc Wallboard is made from gypsum rock—it will not burn. Equally important, Gyproc shields the wooden framework of your house and prevents the spread of fire.

Note: Many types of wallboard are not fireproof.

Build For Lasting Beauty—With GYPROC

You'll never have the expense or bother of costly repairs when you build walls and ceilings with Gyproc Wallboard, for Gyproc is not affected by atmospheric changes. It will not warp, shrink or crack.

Note: Ordinary wallboards cannot guarantee this permanence.

Decorate The Way You Wish—With GYPROC

Gyproc allows you the choice of panelled walls or smooth, seamless walls, with all joints rendered invisible. So invest in Gyproc, and decorate your rooms to suit your individual taste.

Note: Flush, seamless walls and ceilings cannot be obtained with ordinary wallboards, so that your choice of decorative treatment is limited.

FREE SAMPLE and Illustrated Booklet will be mailed on request to Gyproc, 50 Maitland St., Toronto.

TO IDENTIFY GENUINE GYPROC—

1. Look for the name GYPROC on the back of every board.
2. Look for the Green Stripe on both side edges.

Gyproc is sold everywhere in Canada by Lumber & Builders' Supply Dealers

GYPROC FIREPROOF WALLBOARD
Manufactured by GYPSUM, LIME AND ALABASTINE, CANADA, LTD.
VANCOUVER CALGARY WINNIPEG TORONTO MONTREAL

G41-A1

Buy WAR SAVINGS CERTIFICATES

FOR A GLORIOUS EASTER DINNER

EGGS for Easter
GRADE "A" LARGE Doz. 23c Ctn.
GRADE "A" MEDIUM Doz. 22c Ctn.

A&P

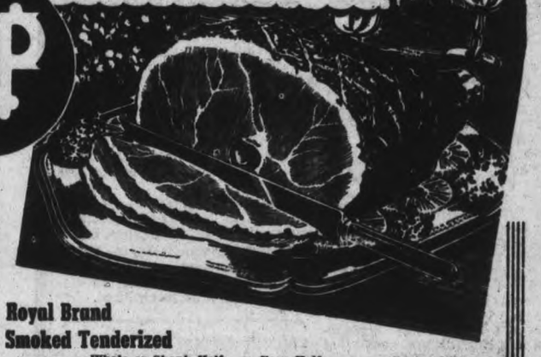

Holiday Store Hours
OPEN TILL 10 P.M. THURSDAY, APRIL 10th
CLOSED FRIDAY
OPEN 'TILL 10.30 P.M. SATURDAY, APRIL 12th

Royal Brand Smoked Tenderized
HAMS Whole or Shank Half lb. 23c; Face Half lb. 27c; Centre Slices lb. 31c

STEAKS SIRLOIN, WING, CUBE or PORTERHOUSE
ROASTS SIRLOIN, WING, FACE RUMP or PORTERHOUSE lb. 23c
Boneless Round STEAK or ROAST lb. 23c

Ready to Serve
TENDER-COOKED HAMS
Ready-cooked — ready to serve — cut tender cold slices or season as desired and bake in the oven until warmed through.
Whole or Shank Half lb. 29c
Face Half lb. 31c
Thick Centre Slices lb. 39c

Prime Rib Roast lb. 22c
Smoked Boneless Pork Shoulders lb. 23c
Smoked Shankless Pork Shoulders lb. 21c

Graded to Gov't. Standards
Milk Fed Grade "A" CHICKENS
Large Roasting 4 to 7 lbs. lb. 29c

A&P Low Everyday Prices

PURE JAM Ann Page Straw. or Rasp. 32-oz. Jar 31c
Toasted Wheat Sunnyfield 2 8-oz. Pkgs. 13c
Pork & Beans 2 1's Tins 9c 21-oz. Tin 8c
ROBINHOOD OATS 48-oz. Pkg. 16c
FLOUR Royal Household 2-lb. Bag 9c 7-lb. Bag 26c 24-lb. Bag 83c
LOMBARD PLUMS 16-oz. Tins 7¢
FRUITS for SALAD Australian 16-oz. Tin 19c

MAGNIFICENT flavour A&P COFFEE
BOKAR 1 lb. BAG 39¢ VIGOROUS AND WINEY
8 O'CLOCK 1 lb. BAG 35¢ MILD AND MELLOW
RED CIRCLE 1 lb. BAG 31¢ RICH AND FULL BODIED
FRESHLY GROUND AT TIME OF PURCHASE

SOAP VALUES
SUNLIGHT 10 Bars 49c
LIFEBUOY 2 Cakes 11c
LUX TOILET 2 Cakes 9c
Lux Flakes Small Pkg. 9c
Lux Flakes Lge. Pkg. 22c
RINSO Lge. Pkg. 22c Giant Pkg. 43c

NECTAR TEA Blended India ½-lb. Pkg. 30c 1-lb. Pkg. 59c
BLACK TEA Special Blend ½-lb. Bag 25c 1-lb. Bag 49c
CHEESE OLD lb. 23c MILD lb. 17c
PURE LARD Sunnyfield lb. 7c
MARMALADE Iona Orange and Grapefruit 32-oz. Jar 19c

CLOVERLEAF Fancy Red Spring SALMON ½'s Tin 15c
A&P HOT CROSS BUNS Pkg. of 6 10c
ANN PAGE DOUGHNUTS Doz. 10¢
A & P 24-oz. RAISIN LOAF 2 for 25c
A & P CUP CAKES Pkg. of 6 13c
A&P BREAD SLICED OR UNSLICED Ann Page White Whole Wheat Cracked Wheat 24-oz. Wrapped Loaves 2 for 15c

SYRUP Hershey's Chocolate 5½-oz. Tin 9c
SYRUP Hershey's Chocolate 1-lb. Tin 22c
COCOA Hershey's 1-lb. Tin 28c
CRISCO 1's Tin 19c 3's Tin 49c
NAVY TISSUE 2 Rolls 11c
Rolled Oats Bulk 3 lbs. 10c

HELP BUY A TANK! Buy WAR SAVINGS STAMPS

FRUITS & VEGETABLES

BANANAS Empire Grown Golden Ripe 3 lbs. 23c
APPLES B.C. Winesap Extra Fancy Grade Extra Large 6 for 19c
YAMS Tasty, Luscious King of Sweet Potatoes 3 lbs. 21c
CELERY HEARTS Fresh Crisp 2 Bunches 23c
SPINACH Fresh, Tender Curly Leaf 2 lbs. 15c
MUSHROOMS Fresh Cut lb. 27c
ORANGES California Navels Large doz. 27¢

WHEAT Sunnyfield Toasted 2 8-oz. Pkgs. 13c
CLARK'S SOUPS Asst. Tin 6c
IRISH STEW Clark's Tin 10c
JEWEL SHORTENING 2 lbs. 27c
NECTAR TEA BAGS 20's Pkg. 21c
LUNCH LOAF Hedlund's ½-lb. Tin 14c
PURE JAM E. D. Smith's Asst. 16-oz. Tin 23c
VINEGAR Pure White Distilled Cider Btl. 10c
SODAS McCormick's Jersey Cream 6-oz. Pkg. 9c
PRUNE PLUMS Aylmer 2 15-oz. Tins 19c
OLD DUTCH Cleanser 2 Tins 19c
CORNFLAKES Sugar Crisp 2 Pkgs. 15c
RED HEART Dog Food Tin 13c
PEA SOUP Habitant 2 28-oz. Tins 19c
TOMATOES A & P Fancy 2 28-oz. Tins 23c
CORNED BEEF 2 12-oz. Tins 29c
DIAMOND CLEANSER Tin 4c
SALMON Cloverleaf a la King Tin 23c
SARDINES Pride of Fundy 2 Tins 21c
RICE KRISPIES 2 Pkgs. 23c
MAYONAISE Ann Page 8-oz. Jar 15c
DRESSING Ann Page French Style 8-oz. Jar 13c
TIGER CATSUP 26-oz. Btl. 14c
MUSHROOMS Choice Button 10-oz. Tin 19c
APPLE JUICE 3 20-oz. Tins 22c
BAKING POWDER Ann Page 16-oz. Tin 15c

A & P SELF-SERVICE FOOD STORES
Owned and Operated by The Great Atlantic & Pacific Tea Co. Ltd.

Prices Subject to Market Changes. Purchases Limited to Family Weekly Requirements

MORE ABOUT—

Outnumbered

Continued from Page 1

and residents worked in labor battalions.

Tactics of Poland, France

Resistance above Salonika gave way gradually as the German division, moving with the speed of the campaigns in Poland and the west, hit the lowlands where the Vardar empties into the Aegean, then wheeled eastward toward the city.

The move completed the separation of the Struma valley defence garrisons, farther east, from the rest of the Greek and British forces. Earlier, the high command announced communications with the Struma front had been broken.

In the Eastern Macedonian trap, however, the Greeks were reported determined to fight to the last man against continual heavy frontal assaults down the narrow Struma Valley from Bulgaria, disregarding the presence of the other Nazi forces at their backs.

As the Nazi legions redoubled their assaults down the valley, the forts blocking their way were reported holding out sometimes to the death of the entire garrison.

There was no suggestion of surrender.

The defence was costing the attackers thousands of lives, the Greeks declared. They said intense fire from Rupel, Usaite, Palouryoni, and Karatash forts had covered the sides of the narrow passes with Nazi bodies.

R.A.F. Hitting Hard.

British bombers operating from Greece struck at the communication and supply line behind the advancing column.

A Royal Air Force communique said: "In spite of most unfavorable weather conditions yesterday, R.A.F. bomber formations attacked with success throughout the day German motor transport and tank columns in the Strumica area of Southern Yugoslavia."

This is the section in the southeastern corner of old Serbia through which the Germans struck to take the Vardar Road to Salonika.

(Dispatches from Greece contained no estimate of the number of troops who might be cut off by the German wedge, nor any indication whether British expeditionary forces were among them. Withdrawal to the east apparently would be blocked by German forces who won a corridor to the Aegean there yesterday as the Greeks evacuated Western Thrace as indefensible.

(Exchange Telegraph, British news agency, reported from Ankara, Turkey, that some of the Greek forces who had been in Thrace were falling back toward Alexandroupolis, near the Turkish frontier.

(Winston Burdette, Columbia Broadcasting System correspondent at Ankara, said in a broadcast last night that British forces were forming a second line of defence across the Greek peninsula southwest of Salonika).

The Flanking Shift.

The High Command gave this account of the sudden Nazi flanking attack:

Soon after the Palm Sunday invasion of Yugoslavia and Greece by Hitler's Balkan armies, the Yugoslavs withdrew in Southeastern Serbia (possibly in an effort to protect the important rail centre of Skoplje which the Germans reported taking yesterday).

This uncovered the Greek left flank, which had been hinged at the juncture of the Greek, Yugoslav and Bulgarian frontiers.

A German armored division which cut through Southeastern Serbia, pivoted sharply south past Lake Doiran and reached the Greek frontier Monday night.

At dawn yesterday, the division drove into Greece through a corridor east of Aixoupolis, a town along the Vardar 12 miles inside of Greece and 38 miles north of Salonika.

Despite a delaying action fought for hours by outnumbered Greek mechanized forces, the "enemy succeeded in advancing dangerously in the direction of Salonika," the high communique said.

Forts Stand Up.

A Greek spokesman said the line of forts extending from the steepsided Rupel Pass in the Vardar Valley just south of the Bulgarian frontier to the Venrokop plateau farther east had withstood continued heavy frontal assaults and beaten off efforts by German infantry to attack the Struma Valley positions from the east and west.

"Rupel fort was attacked violently by heavy artillery, strong air force units and tanks," the spokesman said. "One of the strongest attacks launched by the Germans was repelled by Greeks who held their positions. A violent attack by tanks was launched against Fort Usaite, but the German attempt was broken up...Forts Lisse, Rhinos and Nomphaia, defended by restricted forces, held fast against air bombing and shelling."

Greeks said Nazi troops got a foothold in two other forts, Perithori and Davtavil, but were driven out.

On the Albanian front, the Greek high command said strong Italian positions were taken and 500 soldiers and 10 officers captured.

MORE ABOUT—

Third Attack

Continued from Page 1

ged the gap in the lines, smashing the Germans back into Bulgaria.

"Once again, the Germans broke through another spot only to be driven back, but a third time the break through succeeded."

One correspondent said the break was made with tactics like those of last Spring at Sedan when the Germans pierced the French line.

He said a small number of tanks first penetrated the Yugoslav line, followed by a flood of armored cars and trucks packed with soldiers.

The newspaper men said the Germans concentrated the full striking power of their air force on railroads in Yugoslavia during the first two days of fighting, bombing every station from Skopije to the Greek frontier.

MORE ABOUT—

Slav Troops Attack

Continued from Page 1

merous Nazi parachutists and had smashed repeated German tank assaults.

No Claims of Gains

The Germans reported they had captured numerous prisoners on this front, but made no claims of specific gains.

The silence which had shrouded Belgrade since the German invasion began Sunday was broken last night when the Yugoslav government broadcast a communique saying: "On all fronts the situation is in our favor."

YOUNG GIRLS! DON'T FEAR WOMANHOOD

At the first sign of restlessness, nervous spells, backaches, headaches, or other symptoms of functional irregularity, do as thousands of other girls and women have done for the past seventy years...try Dr. Pierce's Favorite Prescription. It is the formula of an experienced physician ... especially adapted to woman's delicate organism...and it may help to overcome feminine weaknesses ... promote normal vigor ... and keep you happier and more free from worry and nervousness every day in the month.

Ask your druggist today for Dr. Pierce's Favorite Prescription or write for **Free** *Generous Sample to Pierce's Proprietaries Inc., Fort Erie, Ontario, Dept. FP21*

Dr. Pierce's FP21
FAVORITE PRESCRIPTION

When someone's eyes are judging you...

CAN YOU BE SURE IT'S SAFE TO SMILE?..

THE ANSWER'S ON THE *TIP* OF YOUR TONGUE

1 **Make the Tongue-Test...** Run the tip of your tongue over your teeth ...inside and out. Feel that filmy coating? That's Materia Alba ... and it doesn't belong on teeth! It collects stains, makes teeth dull, dingy-looking.

2 **Your Tongue Tells You...** Your tongue tells you what others see... the filmy coating that dims the natural brilliance of your teeth, your smile. And it's this filmy coating that makes teeth look dull ... bars your way to romance.

3 *Switch to* **Pepsodent** *with* **Irium!** Know the joy of Teeth that feel bright to you ... look bright to others ... and remember

OF ALL TOOTHPASTES AND POWDERS
Only Pepsodent has IRIUM
KNOWN TO DENTISTS AS PURIFIED ALKYL SULFATE

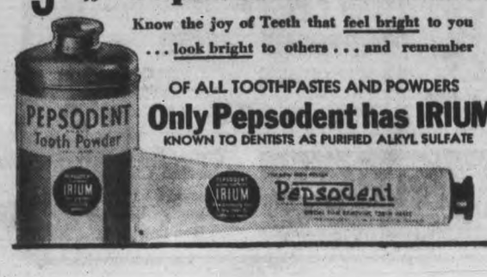

Spring Coats FOR WOMEN 19.95

In spite of shipping difficulties you'll find our Coat display as smart and trimly tailored as ever—and the values ... they are surprisingly good. Amongst this specially-priced line of Coats are cleverly fashioned garments.

OF SMART DONEGAL AND HARRIS TYPE TWEEDS

As well as several more dressy numbers of softer, fancy fabrics in light Spring colourings. Both English and domestic materials are used in their manufacture.

MORE APPEALING VALUES PRICED 15.95 to 39.50

Come and see us in our attractive new store. You'll be interested and it will pay you.

It's only 3 days until the Easter Parade!

Why Not Decide On A SUIT for Easter

MAN TAILORED
DRESSMAKER STYLES
SIMILAR TO ILLUSTRATION

14.88

Light gray worsted, blacks, navys, fancy striped cloths, twills and mixed colourings make up the tailored assortment, mostly in sizes 15, 16, 17 and 18. The Dressmaker styles are beautifully tailored of quality boucle woollens. Suits are even more popular this year than last Spring. Buy early and get the maximum pleasure from wearing one of these flattering style conscious outfits.

OTHER SUITS AT 19.95 AND 25.00

HATS that Head the Easter Parade

Straw Hats, Felt Hats, Large Hats, Small Hats—Hats in black, blue, rose, beige, purple; Hats of every colour. Hats trimmed with ribbons, flowers, feathers, nets—a Hat for every head and every gauge.

MORE NEW ARRIVALS FOR EASTER PRICED AT

1.98 **2.98** **3.95**

"GORDON" 3 THREAD MAGIC SILK STOCKINGS

Woven of pure thread silk right to the top, full fashioned and offered in such fashionable colourings as tropic nude, rio sun, tropicana, etc. This has become one of our best selling Stockings. If you do not know it—it will pay you to make friends with "MAGIC." **1.00**

WHITE DRESS SLIPS OF SUPERIOR QUALITY

Slips of soft, firm satin tailored and fancy trimmed styles, sizes 32 to 42, as well as several good wearing Kaybar Slips in tailored styles of a surah weave taffeta-like crepe **1.98**

"GORDON" 4 THREAD SERVICE CHIFFON HOSE

Tobasco, Aloha blush, cocoa, etc., are the favorite shades in this range. The Stockings are full fashioned, are woven of silk right to the top. They give good wear and are of outstanding value at the price. **.69**

STORE OPEN THURSDAY EVENING

RICHARD HALL Limited

STORE OPEN THURSDAY EVENING

The Peterborough Examiner

VOL. LXXXV, No 84 — PETERBOROUGH, WEDNESDAY, APRIL 9, 1941 — PAGE 11

MAIN STREET TOPICS

COMMUNITY GARDENS

Continuance of community gardens will be considered by the relief committee of the council this evening. It is understood that the committee is in favor of this work being carried on again.

TO RED CROSS WORKERS

Red Cross workers are requested to note that the work room at the Public Library will be closed on Good Friday, and wool cannot be given out that day. Suspension of its activity will be only for one day; woll may be obtained again on Saturday.

DRIVE CAREFULLY

Motorists report that the gravel section of No. 7 highway east of Peterborough has heaved in several spots where the frost is coming out of the ground, and driving at high speed on this road is courting trouble. The bad spots are marked and highway crews are busy making what repairs are possible. There is a bad spot also between Lakefield and Young's Point.

THE DRIVE GOES ON

Pressure of Easter examinations failed to halt the selling drive by Collegiate students and the report for the week just finished is on a par with other weeks, when the students had more time. Total sale of War Savings Stamps for the week was $540.00 and for War Savings Certificates the amount taken in was $232.00, an increase over the previous week.

APPEAL FOR FUNDS

The Peterborough Branch of the Grenfell Labrador Mission is making the annual appeal for funds. These gallant people of British stock have been sending their men to fight for the Empire mostly with the British Navy and Merchant Marine while the women are endeavoring to carry on at home. Canadians are asked not to fail these men and contributions will be gratefully received by the treasurer, Mrs. G. R. Langley, 239 Burnham street, or they may be left at the Examiner.

SONGSTERS TO TORONTO

The Songster Bridage of the Salvation Army is going to Toronto Saturday to assist Commissioner Orames in the Easter Sunday services. Fifty-four choristers are leaving the Simcoe Street Temple by chartered bus at 1.30 p.m. on Saturday. A special Easter pageant is being presented at the local Temple Good Friday night, under the direction of Mrs. Henry Parnell. The soloist will be Mrs. Mendell Braund, and Mrs. S. Routly will be at the organ. Adjutant Buckley will speak.

CHEESE BONUS.

Payment of the cheese bonus for the last three months of 1940 probably would be made shortly, Agriculture Minister Gardiner told Gordon Fraser in the House of Commons Tuesday.

LITTLE TRAPPING YET

Indians report little successful trapping so far, the ice conditions handicapping the efforts of the trappers. The ice is still solid in the lakes and marshes, although the creeks are now open.

CONTINUE AS RETAILERS

A. Blade & Son, west end florists, announce today that they are discontinuing the growing of flowers, but will continue their retail business.

LENTEN SERVICE

The Lenten Service conducted under the auspices of the Ministerial Association is being held this evening in St. Paul's church with the Rev. Robert Moynan of Toronto preaching. On Thursday evening it will be in Knox church.

NEW WAY?

The highway sign post at the northeast corner of Reid and McDonnel streets spells Chemong with a "u" and has Peterborough citizens wondering if the spelling has been changed recently. The spelling, as it appears on the sign is C-h-e-m-u-n-g.

CHILD IS HIT

Three-year-old Kerry Shannon, Lansdowne street, was bruised and shaken up Tuesday afternoon when she ran into a passing automobile and was knocked down by the bumper. The car was driven by Ronald Stuart, 53 Park street, who was driving west on Lansdowne street. Another car and truck had passed in an easterly direction and the child had run out as soon as they had gone by, police report.

STAINER'S CRUCIFIXION will be sung in ALL SAINTS' CHURCH GOOD FRIDAY EVENING at 8 p.m. with full choir and first class soloists. All seats free. Collection for choir expenses.

EGGS

STRICTLY FRESH
GRADE "A" MEDIUM

Doz. **19c**

PORTER WHITE CO.
346 Charlotte — Phone 5715

Two Women Are Given Freedom

Helen House and Mary Rogers, two Toronto women who were arrested here after the attempted jail-break in the county jail last Thursday night re-gained their liberty this morning when the crown offered no evidence against them on a charge of vagrancy and their cases were dismissed.

Noel George Charon and Morris Rosenfarb, two Toronto men who were arrested at the same time were not so fortunate.

They pleaded not guilty to a similar charge this morning but Crown Attorney V. J. McElderry, K.C., asked for a remand.

Mannis Frankel who represented the two objected.

"I don't think my friend will be in a better position to proceed a week from now than he is now," said defence counsel. "I would suggest that these cases should be adjourned with the understanding that if either of these men is ever found again within fifty miles of Peterborough he will be immediately re-arrested."

Mr. McElderry however would not consent to that disposition of the case.

"There are other matters that the police are investigating at the present time," he told the court.

"I don't know that that in itself is sufficient reason to justify a remand," replied Magistrate Langley.

"A number of witnesses is not here," added the crown attorney.

A remand was effectived until April 17, Mr. Frankel declaring that he would have to be in Kitchener on Wednesday and that he would consent to a remand until the following day.

Nearly 15,000 spiritualists of Brazil recently held a meeting in Curitiba.

Rumor Contradicted

The rumor that A. Blade & Son, florists, have discontinued business, is incorrect. Our customers' notice of this will be appreciated. Business as usual in the same efficient manner.

All Easter Flowers Available

Easter

CARDS AND GIFTS

OF EVERY DESCRIPTION
Gifts Attractively Wrapped Without Charge.

SODEN'S

Book Store and Gift Shop
131 Hunter W.
Phone 4774

Grand Old Lady Of Young's Point Marks Her Ninety-first Birthday

MRS. RICHARD ANGLESEY

Ninety-one years of age today, but still she knits mitts for the sailors in the navy. This is the proud record of Mrs. Richard Anglesey, life long resident of the Young's Point district, who is quietly observing her birthday at the home of her daughter, Mrs. W. C. Young, a mile north of Young's Point.

Mrs. Anglesey was born in Tipperary, Ireland, and came to Canada with her parents when she was three years of age. Her maiden name was Margaret Gleason, and she is the daughter of the late William Gleason and Honorah Coleman, pioneers of the north country who followed close behind the Youngs when they first settled the Point.

After the stormy passage across the Atlantic and up through Ontario, the elder Gleason purchased the partially cleared landsite now occupied by Joe Ayotte on the Burleigh Road, and he finished clearing the land, built barns, and enlarged the cabin. Here the family was raised and every day they walked down to Young's Point to attend school.

Old Log School

"The first school I attended in Young's Point was a log cabin and the roof was so low that we could stand up and touch the rafters. This building was on the property the school still occupies and when the new school was built this old cabin served for years as a woodshed," Mrs. Anglesey said.

A rugged constitution and a kindly disposition are two assets which served to help Mrs. Anglesey through the world with a minimum of friction, and she looks back today on a host of pleasant memories.

She married Richard Anglesey and the marriage was blessed with nine children, all of whom are living. They include in order of age, Samuel of Toronto; Pat Anglesey of Peterborough; Mrs. Cyril Tarte (Maggie) of Hamliton; Mrs. T. F. Hollihan, (Mary) of Royal Oak, Michigan; William of Chicago; Mrs. W. C. Young, (Norah) Young's Point; Frank of St. Paul, Minn.; James of Toronto and Jack of Detroit. Mrs. Lewis Lebarr of Peterborough is a niece. There are thirteen grandchildren and five great grandchildren.

Despite her advanced age, Mrs. Anglesey still reads the Examiner, wearing spectacles and she is worried over the war. Her sympathetic nature makes all other peoples troubles, her troubles, and even if a stranger has a motor accident with bodily injury, this kindly old lady voices sympathy for him when she reads about it in the newspaper.

Practice Moderation

Moderation in everything is the secret of longevity, Mrs. Anglesey says. "Years ago the old women used to have their long clay pipes and they would smoke by the fire and at all social gatherings. I can't see that a cigarette now and then will hurt any woman so long as she doesn't abuse the habit and smoke heavy."

"I do object to a girl wearing dresses too short. I don't like to see a girl's knees and I think if they wore them just four inches below the knees, they would still be comfortable and stylish, but modest as well."

Mrs. Anglesey can recall when the men used to fish through the ice in the winter time and she said it was not unusual for a man to catch ten or twelve maskinonge in a day. This was before the game laws came into existence, and white fish were also caught in Clear Lake.

Thirty-eight years ago, the Anglesey family moved to Peterborough from Young's Point and they lived at 149 Rubidge street for about eight years, at which time Richard Anglesey the father died, and since then for the most part, the mother has lived with her daughter, Mrs. Young.

"We should be patient for we know Hitler will be vanquished. Napoleon ran on for a long time, but he flew in the face of God and he lost most of his army retreating from Russia. God will punish Hitler when the time is right and I hope that time will be soon." Mrs. Anglesey said when the reporter started to talk about the war.

Commit Youth On Assault Count

Ted Corrigan, 22, of Downer's Corners, was committed for trial by Magistrate O. A. Langley, K.C., in Police Court this morning, after a preliminary hearing of the charge against him of assaulting Mrs. Charles Yardley of Downer's Corners with intent to rob her.

The hearing began late on Tuesday afternoon with the accused defended by W. J. Arthur Fair and Crown Attorney V. J. McElderry, K.C., prosecuting.

Mrs. Yardley at Tuesday's session told the court that she was alone in her house when she heard a tap at the door. A man with a plaid scarf over his eyes and wearing a brown hat had come in and demanded her money. When she told him she hadn't any she said that the man seized her by the shoulder and pulled her around several times, still demanding money. She thought her assailant had something black in his hand. Finally she said when no money was produced the man had left the premises.

Mrs. Yardley said the scarf and hat produced in the court had been worn by the man who attacked her. To-day John M. Lowes, Otonabee market gardener, told of driving past Mrs. Yardley's house on the way to Peterborough on the day of the alleged assault. He said he saw Corrigan standing about 200 yards north of the Yardley home and as the witness approached, Corrigan had started walking south in the direction of the Yardley residence.

Provincial Constable David Silvester said that he had searched Corrigan's home, armed with a search warrant, on March 25, after arresting Corrigan on the previous day, and that he had found the plaid scarf and the brown hat that had been produced in court.

"It's a wonder you did not arrest me," said Mr. Fair. "I have been wearing a scarf and a brown hat all winter."

"I know. I've seen you," said Constable Silvester.

The officer stated that Corrigan's mother had told him that the hat did not belong to Ted but was the property of his brother.

FOTO-NITE AT THE REGENT

Mrs. Ken Campbell's name was the first name selected. As she was present at the theatre, Mrs. Campbell will receive $100.

Ask $20,000 Bail

KITCHENER, Ont., April 9 (CP)—Bail of $20,000 cash or two "substantial" securities of $20,000 each was set by Magistrate John R. Blake for both John Charles Parkes, Windham Centre, and Joseph Feeney, Toronto, appearing in police court today on two charges of armed robbery of a bank and a further charge of shooting with intent to kill. Both were remanded for one week at the request of defence counsel A. W. Boos.

Lakefield Band Concert Aids Funds By $19.14

Contributions to the Peterborough District War Victims' Fund neared the $12,000.00 mark today, as donations came in from the district with the Citizens' Band of Lakefield adding $19.14, the proceeds from a concert held recently.

Amazing returns are going to the fund from raffles conducted throughout the city under the approval of the fund director, F. G. Mann; and today the highlight is the returns from tickets sold on a dog donated by W. E. Welch, well-known dog breeder, who handed over the pedigreed animal along with the papers for the lucky winner. Employees of the Canadian General Electric Company undertook the sale of tickets and with characteristic thoroughness put the job across in top style.

The draw was made at the Examiner office by Rollie Glover, who lifted ticket No. 444 from the box, and the new dog owner is J. Dunlop, 76 Aylmer street, Peterborough. The total proceeds from the raffle is $183.25.

Last week the fifth £500 was sent to the air raid victims in England, and already $700 has been raised towards the next £500.

$10.00 From Fraserville

Fraserville Community Service Club added their support to this Eastern Ontario fund today, when they sent in a cheque for $10.00, indicating that another small district centre was behind the drive to raise money for the English people. Bewdley, further down the highway, will probably be the next to report.

The Y.P.U. at Fairmount in the Cavan district sent along $7 to keep the contributions coming from this section, which has supported the fund in a generous manner for several weeks now.

Junior Red Cross, Queen Alexandra School, Grade 6, and Mrs. A. Denmark returned with repeat donations today, each adding $2 to the fast-growing total. This group of small children at Queen Alexandra School deserve credit for its fine work.

J. McKerchar, bank manager at Lakefield, had another donation to turn over today along with the contribution from the Citizens' Band, when he received $6 from the Women's Association of St. Andrew's Presbyterian Church. Every week some organization in Lakefield gets the name of the village into the column of donors to this praiseworthy effort.

The complete list is as follows:

Previously acknowledged	$11,746.62
Proceeds of draw on dog, donated by W. J. Welch, and sponsored by the Employees of Canadian General Electric Co. Ltd.	183.25
Mr. Lou Brooks, bank balance from old Intermediate Rugby Club	2.49
Mrs. E. B.	1.21
Fraserville Community Service Club	10.00
Loyal Little Patriot	2.50
A Friend	1.00
Y. P. U., Fairmount	7.00
Junior Red Cross, Queen Alexandra School, Grade 6	2.00
Mrs. A. Denmark	2.00
Women's Association, St. Andrew's Presbyterian Church, Lakefield	6.00
Proceeds of Concert by Citizens Band, Lakefield	19.14
Total to date	$11,983.21

GET A $100 LOAN

Repay $7.78 a month

No Endorsers Required

Loans made on furniture or auto. No credit inquiries of friends or relatives. Money usually the same day.

Cash Loan You Get	Amount You Pay Back Each Month Including All Charges			
	4 mos. loan	8 mos. loan	12 mos. loan	15 mos. loan
$ 30	$ 7.88	$ 4.10	$ 2.84	
50	13.13	6.83	4.73	
80	21.01	10.92	7.56	
100	26.26	13.65	9.46	$ 7.78
125	32.83	17.06	11.82	9.73
150	39.39	20.48	14.18	11.67
200	52.52	27.30	18.91	15.57
300	78.79	40.95	28.37	23.35

Other loans up to $500 available

Instalments based on prompt repayment and include charges of 2% per month as authorized by the Small Loans Act, 1939. *We guarantee* there is nothing else to pay. Phone or call to apply.

HOUSEHOLD FINANCE
— Corporation of Canada —
Established 1878
PETERBOROUGH, ONT.
Second Floor, Lansfield Block
177 Charlotte St., Opp. Loblaws
M. E. Holt, Manager — Phone 5841

Make Church Centre Of New Order

A large congregation is expected at St. Paul's Church tonight when the Union Holy Week service will be held in that church, and special prayers for peace through victory will be included in the devotional program.

The service was held in Murray Street Baptist Church on Tuesday evening, with the Rev. J. H. Sutcliffe conducting the service and the Rev. Dr. E. W. Young of St. Andrew's Church led in prayer. Mrs. Walter McCall sang the lovely old hymn, "Rock of Ages," and among the special Easter numbers sang by the choir under the direction of Arthur Collison, was "They Have Crucified My Lord."

Rev. Robert Moynan is the guest preacher for the services at the different churches during the week, and last evening, the second service on the week's series of sermons dealing with the "Unique Things of the Gospel," he spoke on "Lost Chords in Modern Christianity."

Christianity The Only Cure.

During his sermon he emphasized the uniqueness of the Christian ideal of the Kingdom of God, particularly in contrast to the various isms that are flourishing today and which claim solutions to the complex problems of our modern world. It was the speaker's opinion that in this world in our day when so many great problems face the people, there is a great need for a new world order and the Church is not making enough of her social ideals as represented in Christ's conception of the Kingdom of God.

Christ's inaugural address was a message on the Kingdom ideal and it formed a large part of His earthly ministry. So fundamental was it in His thinking that He commanded that men should "Seek first the Kingdom of God." The unique emphasis in Christian social ideal is that stress is placed not on legislation that will change wrong conditions but changing me who in turn will change the conditions that make life oppressive and miserable for so many. He declared that the logic of the New Testament ruled out any possibility of a new social order succeeding that did not recognize the necessary of creating a new people —that the reformation of society is dependent upon the reformation of the individual. Hence the significance of the old gospel exhortation, "Ye must be born again." This all indicates that religion, the religion of Jesus, was not only something to believe in but something to work out in all aspects of our daily lives.

Underwent Operation

Norman K. Pringle, son of Mr. and Mrs. Frederick Pringle of Kingston. Pte. Pringle enlisted in September, 1939, and had been in England since January, 1940. He has just been released from an English hospital where he underwent a critical operation. Pte. Pringle, who is a member of the R.C.O.C. is well known in Peterborough and district where he was a frequent summer visitor.

Cyclist Suffers Injury To Legs

Bob Kent, 16 years old, of 386 Murray street received scratches and bruises on both legs and an injured ankle in a traffic accident at Charlotte and George streets last night when the bicycle he was riding came into collision with an automobile.

Stanley Dunford, R.R. 3, Peterborough, was driving north on George street and was just crossing the Charlotte street intersection when Kent rode down George street on his bicycle and made a left turn in front of Dunford's car to go east on Charlotte street. There was a collision and the boy was knocked off his bicycle and fell under the front wheels of the motor vehicle but fortunately was not run over. His bicycle was wrecked.

116,000 Needed To Reinforce Canadian Army

OTTAWA, April 9—(CP).—In the first public appeal for recruits since the war began, Defence Minister Ralston, Air Minister Power and Navy Minister Macdonald last night said upwards of 116,000 men would be needed during the current year to reinforce Canada's armed forces.

The three ministers spoke over a national network of the Canadian Broadcasting Corporation. Their addresses disclosed the army will absorb up to 72,000 men in the year, the air force about 35,000, and the navy about 9,000.

In his review of air force needs, Maj. Power stressed the need for at least 2,500 radio technicians to operate Britain's new weapon against German air attacks. He said it is "of vital importance that we get these men and that we get them immediately."

Mr. Macdonald said one of the navy's pressing needs was for marine engineers. The immediate requirement in this field was 250 men.

Col. Ralston, referring to enlistment of skilled workmen in the army, said he thought a highly-skilled man engaged in war production "can be of better service to his country just now by sticking at his trade for the present and giving the chance to serve to others who will make fine soldiers but who can be better spared from war industry."

Machine Gun Team Is Awarded Cups

"D" Coy. of the Prince of Wales Rangers was honored last night on Battalion parade, when Col. J. A. Dewart, M.C., ED., presented Major James McGrath, M.M., with a shield emblematic of the machine gun team from that company now holding the regimental championship. The presentation was accompanied by the giving of cups to the four members of the winning team, Cpl. R. E. Huffman, Pte. P. Beattie, Pte. E. A. Nicholls and Pte. R. E. Woodhouse, all of number 13 platoon, under the command of Lieut James Turner.

In making the presentations, Col. Dewart said he would like to associate the name of Turner with that of Major McGrath in receiving the shield, and wished the company luck in future competitions.

FOLLOW THE

EASTER PARADE

TO

Elliott's
REXALL DRUG STORE

For your Easter Gift to Her—choose one of our charming toiletry creations or a delicious box of Easter candy. The Kiddies will be crazy about our wonderful chocolate rabbits and chickens and big decorated Easter eggs.

MOULDED CANDY NOVELTIES
Made by Smiles 'N Chuckles and Hunt's
5c to 50c

EASTER EGGS
Made by Smiles 'N Chuckles and Hunt's
5c to 1.00

FANCY BOXES CHOCOLATES
50c to 1.50

SMILES N'CHUCKLES CANDY IN SMART EASTER WRAP
1 lb. 50c; 2 lb. $1

HUNT'S CANDY in Fancy Easter Wrap
1 lb. 60c; 2 lb. $1

Other Fancy Boxes
at $1 and $1.50

Pink or Green Plush Covered Bunnies of good size **$1.00**

KODAK FILMS
For the Holiday

Elizabeth

ELIZABETH ARDEN'S "HANDY" BOX $1.50

For exquisite care of the hands—creamy June Geranium Soap from England—Hand-O-Tonik to use after washing—in a "Handy" Pink Box.

Arden

DRUG SPECIALS

Cutex 35c Nail Polish, Now 25c

35c Colgate's Tooth Powder and 20c Tooth Powder, Both 34c

35c Noxzema and 15c Cold Cream, Both for 36c

Large Size Moth Bag and Red Cedar Flakes, Reg. 75c value, For 59c

$1.00 Chamois and 25c Sponge, Both 95c

TOILETRIES FOR GAY EASTER MOODS

Yardley's Lotus Cologne ..... $1.10-$1.95
Yardley's Lavender ..... 55c to $3.00
Yardley's Perfumes — Orchid, April Violet Fragrance $1.25, $2.50 and $4.50
Yardley's Bond St. Perfume ..... $1.85 to $6.50

LUCIEN LELONG, COLOGNES, CAREFREE INDISCREET, WHISPER, MON IMAGE, ETC. From $1.10 Up

Schiaparelli Shocking Perfume ..... $6 and $11
Bathe Essence $2.50
Bath Sponges $1.50

Lentheric Cologne's Tweed, Shanghai, A Bientot, Miracle ..... $1.10 to $1.75

Shalimar Perfume, Dram 79c

Coty's Perfume, Dram ... 89c

Evening In Paris Perfume 30c, 60c, $1.25

Houbigant Quelque Fleurs $1.50, $2.00

Town and Country Perfumes by Rubinstein $1.15 and $2.15

393 George

Elliott's DISPENSING CHEMISTS

Dial 3549

Sees US 100 Days From Mass Production

WASHINGTON, April 9—(AP).—Charging that the United States is 100 days from mass production of defence supplies, John D. Biggers said yesterday that "every industrial manager, every worker must realize that the history of the world may depend on what we all do in these 100 days."

He appeared before the House of Representatives committee investigating delays in the defence program.

Biggers, defence production director in the office of Production Management, testified after Labor Secretary Frances Perkins had said that labor and employer had a responsibility to co-operate in avoiding delays in defence production.

Miss Perkins was the first witness in the committee's investigation of labor conditions in defence industries.

Biggers contended that some manufacturers are "hoarding unwarranted stocks" of strategic materials through "selfishness," and thereby creating a defence shortage. He added:

"Some union leaders, also prompted by selfishness, are sponsoring unnecessary strikes. They also are impeding our program."

Recording More Chapters In Nazi Aggression

This picture, released by the German propaganda machine, and radioed from Berlin, records for history one more barbaric encroachment on free countries which would not bow the knee to the Nazi war god. It shows German Foreign Minister Joachim von Ribbentrop, RIGHT, listening while an aide reads Hitler's message to his armed hordes poised on the Greek and Yugoslav borders, which sent them over the boundaries of these two Balkan nations. The group listening with Von Ribbentrop are referred to as news correspondents.

Bancroft News

Mr. C. E. Argue, Insurance adjuster of Belleville, motored to Bancroft on Monday to adjust the fire loss suffered by Mr. I. McKenzie Friday last.

Mr. Robert Kellar, having been employed as head mechanic with Mr. Hermon Maxwell, auto dealer in Bancroft, for the last couple of years, handed in his resignation Saturday evening last and commenced work Monday morning at the garage of Mr. P. A. Kellar, his father, as partner.

Mr. and Mrs. R. C. Wiggins, accompanied by Mr. W. E. Wiggins and Mrs. R. W. Blatherwick motored to Belleville Tuesday last, Mr. Wiggins, Sr., remaining for a few days visit with his son Cecil, who is now residing in the city.

Mr. and Mrs. Louis Hawkins of Niagara Falls spent Monday and Tuesday in town renewing acquaintances.

Miss Rhonda Price spent a couple of days in Bancroft with her parents, Mr. and Mrs. H. M. Price.

Mr. Lawrence Leedy motored to Madoc on Tuesday, spending a few days at the home of his mother, Mrs. Frank Baalim.

Mr. Harold Plumley is home from Petawawa for a two-week vacation.

Mr. Charles Pigden of Eldorado was in town Thursday, having made delivery of a new sedan at Maynooth.

Mr. and Mrs. N. R. Flowers spent Thursday in Belleville.

Mr. Wilfred Maxwell motored to Pembroke on Thursday.

Mrs. F. Fisher of the village sustained a very painful injury Friday morning when she fell, breaking her left arm. She was rushed to the local hospital where the fracture was reduced by Dr. S. S. Lumb, Mrs. Fisher later returning to her home, Saturday.

Mrs. Sol Robbins, Sr., passed away at her home in Bancroft Friday morning, in her sixty-ninth year, following a brief illness. The funeral was held at her home Sunday afternoon at 2 p.m., the service being conducted by Mr. A. Metcalfe. Internment was made in Hillcrest cemetery. The late Mrs. Robbins leaves to mourn her husband and a grown-up family.

Mr. Stewart Robbins, who is employed at Mountain View, returned home to Bancroft Friday morning, following word of the death of his mother.

Mr. Ronald Maxwell spent a few days this week in Belleville.

Mr. ad Mrs. R. W. Blatherwick accompanied by W. E. Wiggins, motored to Madoc Friday afternoon.

Born to Mr. and Mrs. Gordon Barker, March 29, at their home, a daughter.

Born to Mr. and Mrs. William Vardy of Maple Leaf in the Red Cross Hospital in Bancroft, April 1, a daughter.

Mrs. Clarence Marston, accompanied by her sister, Dorothy, motored to Belleville on Saturday.

A minor accident took place within the village limits near the planing mill Friday evening when the Belleville-Bancroft bus struck a local power line pole. Trouble developing in the steering mechanism was blamed.

Owing to the very bad road conditions between Apsley and Bancroft the Peterborough - Bancroft bus was forced to cancel its Sunday schedule, remaining over in Bancroft for the Monday run.

Mr. and Mrs. P. J. Stringer spent Sunday in Belleville visiting with their daughter, Vivian, who is a nurse in the General Hospital in the city.

Mr. and Mrs. Gerald Bulger and family spent Saturday in Belleville.

Mr. Frank Hubbel and daughter, Janet, arrived in Bancroft Sunday, and will visit with the former's parents, Mr. and Mrs. U. A. Hubbel of Poudash.

Mr. and Mrs. Clayton Lewis, accompanied by Mr. and Mrs. M. Hawley, returned to their homes in Denbigh Sunday, having spent a few days with relatives in Bancroft.

WAKE UP YOUR LIVER BILE—

And You'll Jump Out of Bed in the Morning Rarin' to Go

The liver should pour out two pounds of liquid bile into your bowels daily. If this bile is not flowing freely, your food doesn't digest. It just decays in the bowels. Gas bloats up your stomach. You get constipated. Harmful poisons go into the body, and you feel sour, sunk and the world looks punk.

A mere bowel movement doesn't always get at the cause. You need something that works on the liver as well. It takes those good, old Carter's Little Liver Pills to get these two pounds of bile flowing freely and make you feel "up and up". Harmless and gentle, they make the bile flow freely. They do the work of calomel but have no calomel or mercury in them. Ask for Carter's Little Liver Pills by name! Stubbornly refuse anything else. 25c.

Bailieboro News

Mr. Frank Bowman of Toronto was a guest over the week-end of Mr. James Campbell.

Mr. Haig Lang, R.C.A.F., of St. Thomas, was home over the week-end.

Mr. and Mrs. Offa Williamson were in Port Hope Friday attending the funeral of the late Lettia Lowe.

Mr. and Mrs. W. C. Jewison entertained the cast of the play, "Silas Smidge from Turnip Ridge," Friday evening. Bingo and chinese checkers were played, and the service of refreshments brought a very pleasant evening to a close.

The card party and dance to be held Tuesday were postponed due to the special service being held in the United Church each week night this week.

Miss Elva Jewison of Peterborough was home for a few days due to illness.

Mr. John Moncrief was in the village this week renewing old acquaintances.

Mr. and Mrs. Charles Wicks quietly celebrated their 38th. wedding anniversary on Wednesday. Among those present were Mrs. Hawthorne, Mr. and Mrs. John Thompson and Donald, and Miss Seens.

Mr. and Mrs. M. Perrin entertained a number of their friends Friday evening.

Mr. and Mrs. Melville Wood of Fraserville are moving shortly to occupy the Waterman home south of the village.

Mr. Bert Byers has rented his farm to John Brackenridge and intends holding an auction sale April 17.

Mr. Sargent of Westwood was a visitor at the home of Offa Williamson's Saturday.

Mr. Aylmer Dawson was a business visitor to Toronto Monday.

Plane Plans Stolen

Joseph Dutar de Benque, 64-year-old French alien, who was arrested by New York city detectives, charged with the theft of 1,500 blueprints of pumps for American fighting planes. De Benque, who will be arraigned on a felony charge, is said to have admitted to police that during the last war he was a military spy for the French and Italian governments. The plans were stolen from the Manhattan offices of the Pump Engineering Service Corp.

Variety Program Proves Huge Success

CAMPBELLFORD, April 9. — (ENS).—St. John's Young People's Union scored a success with their variety program staged in the Sunday school parlour of the church in place of the regular meeting. The program which has been planned for the past two weeks presented a variety of talent and brought representatives of nearly every church organization to the platform with some contribution to the evening, thus bringing a large adience.

President of the Y.P.U. Len Smith presided at the opening expressing satisfaction at the tremendous support the entertainment was given and thanking all those who by the contribution of their time and talent had assisted in making the program possible. He called on Rev. G. N. Maxwell who was chairman of the evening. One of the principal features of the program was a short comedy drama presented by the combined forces of the Woman's Association and the W.M.S. entitled "Thursday's At Home." Characters for this were Mrs. J. D. Mills as Mrs. Samuel Larkin; Mrs. W. F. Scott as Miss Post; Mrs. A. D. Bennett as Sara the maid; Mrs. A. J. Armour as Prudence Pearce, the book agent; Mrs. A. E. Burgiss as Mrs. Metz; Mrs. A. G. Watson as Henrietta the beauty specialist; Mrs. E. C. Roberts, Hilda the carpet sweeper sales lady; Mrs. C. K. Stephen, the vacuum cleaner saleslady; Miss Grace Payne as Vera Ketchum the photographer.

Other contributions were from the beginners class under Leitha Davidson and Doris Mason which provided three recitations by Barbara Fox, Billy Fink and Dorothy Ferris. The Mission Band in charge of Mrs. G. N. Maxwell offered a short dialogue by John Bale and Arthur Labrash. The Primary Class in charge of Gladys Stephen provided three spring songs by June Ames, Patsy Redden and Carol McArthur. The Brownies under Miss Grace Payne did their "Opening ceremonies," while the Guides did an amusing skit entitled "The Awkward Squad." From the Boys' Brigade came Jack Bleecker, who gave a piano solo and from the Board of Stewards came Geo. Lucy to give a vocal number, "The Old Refrain." The choir provided a mixed quartette by Mrs. S. Twigg, Miss Nellie Hoover, Mr. H. M. Donald, Mr. G. W. Lucy with Mr. Chas. A. Howie providing the piano accompaniment. Mrs. Frank Potts of the Mission Circle gave a vocal solo and Miss Patricia Ironside representing the Sunday school, gave a piano solo. Two readings by Mrs. Donald Holmes of the Y.P.U. wound up the program. During the intermission the Young People sold homemade candy.

Sabotage Charged

Wearing manacles, Captain Ernest Rudolph Heintzmann of the German freighter "Pauline Friedrich" appears at the Boston Federal building to answer an indictment charging sabotage of his ship, one of the German freighters seized by American authorities. He and his crew, similarly charged, refused to plead to the indictments.

Burns Bridge News

Mrs. Eva Harrison of Peterborough was a week-end guest of her parents, and with her parents and brother Donald Clysdale spent Sunday with their sister, Mrs. W. Sykes and Mr. Sykes at Warkworth. Eddie Sykes returned with them for a visit.

Mr. and Mrs. George Rutherford and Lucy were Sunday guests of Mr. and Mrs. Percy Bell.

Mr. and Mrs. Earl Lloyd and children of Peterborough and Misses Thelma and Zelda Tedford were recent guests at the Tedford home.

Mrs. George Armstrong spent the week-end with Warsaw friends and attended the funeral of the late Mrs. Robert Moore.

Ray Armstrong and Bruce Kidd were in Peterborough on Saturday.

The church service was cancelled and Sunday School was held at 10 a.m. on Sunday, so all could attend the funeral of the late Mrs. Robert Moore. The sympathy of this community is extended to the bereaved family.

Mr. and Mrs. Merd Clysdale and Elberne spent Sunday with friends at Peterborough and Selwyn.

Mrs. Ronald McDonald of Apsley is visiting friends here.

Mr. and Mrs. Lewis Freeburn moved on Tuesday to their new home at Norwood, purchased from Robert Fennell.

Dogs have been worrying sheep owned by George Barr and feeding at his barn, where J. S. Kidd lives. Mr. Kidd has rescued them many times.

The carpenters have completed their work on Mr. Kidd's house and it is now ready for the plasterers.

MARMORA

6 Safety Ideas Are Rewarded

MARMORA, April 9.—(ENS). — The monthly meeting of the Deloro Safety committee was held in the electric shop on Monday afternoon with a good attendance. The chairman, R. A. Elliott, presided.

Twelve suggestions were reported as having been received in the past month. Six awards were made for worthy suggestions. The star was awarded the oxide plant.

The report of the Inspection committee was given by W. M. Regan. P. Bertrand was appointed floating member for tthe ensuing month. J. A. Rice gave the raeport of Health and Investigation committee and C. H. Buskard presented the monthly statement of the benevolent relief funds. The concluding report, that of the Publicity committee, was given by J. H. Hemphill.

Mr. and Mrs. Howard Ralph, Mr. and Mrs. Alfred Armstrong, Mrs. A. Ralph and Mr. Herbert Ralph were Sunday guests of Mr. and Mrs. William Reynolds.

Mrs. L. Reynolds is visiting her daughter, Mrs. J. Moon in Madoc for a few weeks.

Miss Patricia Ralph of Peterborough accompanied her aunt, Miss Madeline Reynolds on a week-end visit to the latter's parents, Mr. and Mrs. William Reynolds.

Rev. D. T. McClintock of Tabernacle United church, Belleville, officiated at St. Andrew's United church on Sunday morning. Rev. Dr. W. P. Fletcher was the preacher at Tabernacle church for the morning service.

The rat season opened north of No. 7 Highway on Monday, April 7. The trapping is not so good at present as the lakes have not started to open up yet in the northern sections, but there are prospects of a good season, and with the price of rats being od this year, the local trappers are preparing for a busy month.

Honor Ambulance Mne

VICTORIA, April 9 (CP) — The Earl of Athlone and Princess Alice last night received members of the St. John Ambulance Association at Government House, concluding the official activities on Vancouver Island. The Vice-regal pair will leave today for Qualicum where they will spend five days at the home of Maj.-Gen. A. D. McCrae.

Before the war England used 5,000,000,000 pins every year.

The marked increase in the American civilian and military population of the Canal Zone has caused a housing shortage in Panama.

YOU WILL ENJOY EXTRA RICH, SMOOTH FLAVOUR

● Although Baker's delicious breakfast cocoa is high in quality it is sensationally low priced.

Prepared according to the directions on each tin, you'll find this cocoa extra rich and delightfully smooth.

LOW PRICED!

Get the big 1 lb. tin for economy's sake. Serve it regularly to the whole family as a delightful, nutritious beverage.

C21

BAKER'S COCOA

Quality Leader for 160 Years

How to Save in Service Costs on Your Truck

Think Ahead before Going Ahead with Truck Purchase

● You can keep your trucks rolling easily and economically *by picking the right truck for your load!*

● You can cut costly repairs and delays by *buying on a basis of the work to be done.*

● With 46 bigger, better Chevrolet trucks to choose from, on 11 different wheelbases and with a choice of 2 specially-built truck engines, *it's simple to find a thrifty, low-priced Chevrolet exactly suited to your needs.* Before buying *any* truck — talk it over with your Chevrolet dealer!

CHOOSE THRIFTY UNFAILING CHEVROLETS! 46 BIGGER, BETTER MODELS ON 11 LONGER WHEELBASES

CANADIAN-BUILT BY GENERAL MOTORS

WHY CHEVROLET TRUCKS STAY OUT ON THE JOB L-O-N-G-E-R!

THEY'RE PLANNED BETTER . . . From ½ tonners to 3 tonners, Chevrolet trucks are planned throughout specifically for commercial service.

THEY'RE BUILT BETTER . . . Chevrolet trucks are truck-built in every detail — sturdy, husky products of Canadian plants devoted exclusively to truck manufacture!

CHEVROLET TRUCKS

C1-5418

J. K. HUGHES

340 Water Street Telephone 3533

BUY WAR SAVINGS CERTIFICATES

Work for Victory—Lend to Win!

Make Easter Dinner a feast with SWIFT'S PREMIUM HAM

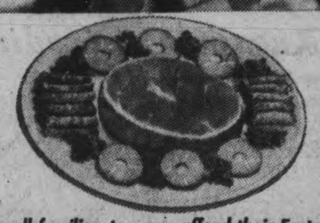

● What a glorious Easter feast you'll have this year with tender, superb *Swift's Premium Ham* as the main attraction!

Whether you're just having "the family" or a host of friends, you'll bring them running to the table when they detect the savoury aroma of marvellous Swift's Premium Ham—the ham with the mild, rich flavour . . . extra tenderness.

Swift's Premium Ham gets its unmatched flavour from Swift's secret Brown Sugar Cure and special Smoking in Ovens. Swift Canadian Co., Limited.

BUY WAR SAVINGS CERTIFICATES Regularly

Small families, too, can afford their Easter ham, thanks to economical Swift's Premium CENTRE SLICES!

No need to deny a small group piping hot ham at Easter, *or at any time!* One delectable *Swift's Premium* Centre Slice has all the famous Premium flavour and tenderness and serves as few as two people liberally! Have your dealer cut you a slice or two from a Swift's Premium (regular or boned-and-rolled) Ham.

REGULAR SWIFT'S PREMIUM—*blue* plaid, blue-oval wrapper. For quick, easy cooking.

SWIFT'S PREMIUM HAM, QUICK-SERVE STYLE—*red* plaid, red-oval wrapper. All ready-to-eat.

SWIFT'S PREMIUM BONED-AND-ROLLED. Here's an extra convenient way to buy Premium flavour and tenderness. You can slice one of these in a twinkling—or buy the slices separately. But be sure the piece from which they're cut bears the name *Swift's Premium.*

Say SWIFT'S PREMIUM *for the finest meats!*

Dollars To Doughnuts

By EDITH ELLINGTON

YESTERDAY: Bernice and Mr. Bradley quarrel, then, strangely, make up. Lunching together, Bee discovers that he is ambitious, anxious to improve Huntington's. She is delighted, compliments him. He asks for a date.

* * *

BEE KEEPS A DATE

CHAPTER XIII

Beatrice could scarcely wait until she had cornered Toby Masters in one of the fitting rooms.

"Mr. Bradley asked me for a date!"

Toby's eyes flew wide open and her mouth gaped. "Eureka!" She looked at Beatrice knowingly. "And you're kinda worked up about it, too. Aren't you the gal who said she wouldn't be interested?"

The store was mobbed with customers, they had to hurry back to the floor. But all through the afternoon Beatrice was happy and excited.

She wore a Scotch Sale badge, now. She pointed to it, once, when Mr. Bradley's eye caught hers, and he grinned. At 5:30, when the closing gong sounded through the store, he bent over her as she totaled her sales. "I don't know where you live," he whispered.

"Flatbush." She scribbled the address hastily on the edge of her tally card. He looked at it, then she erased it. There was a rule in the store that employes must not have dates. Grandfather, evidently, had come to the conclusion that it ruined efficiency.

On the subway, she wondered why she had never been as eager and expectant about her dates with young men who bore the names of famous families, young men who spent more money in a week, probably, than Mr. Bradley earned in a year.

She caught Toby's sleeve. "Mr. Bradley! I don't even know his first name!"

"Neither do I," said Toby. "But I'll ask him as soon as he sticks his nose in the door. By the way, do you want Vera and me to evaporate?"

"Oh, no!" The idea of entertaining Mr. Bradley in the apartment alone left her panicky. "No, you must stay."

"This is Wednesday," calculated Toby heartlessly. "Not likely that he's got much money, so close to pay day. So he won't be taking you out. Are you sure you want us to stick around the whole evening?"

* * *

As soon as they reached home, Toby told Vera the news. "She's captured the idol of the department. Handsome Bradley, six feet two in his stocking feet. Wait till you see him, Vera. He puts Terry definitely in the shade."

"I don't value Terry for his beauty," said Vera. She cupped her chin in her hands and asked dreamily, "Shall we hang Japanese lanterns around the place in honor of your floor walker, Bee? Or would a little judicious dusting be plenty?"

"I'll clean up myself," Beatrice told her. "And if you two will kindly keep the lid on your own particular brand of low humor, I'll appreciate it."

"I can only answer for myself," said Vera. "But you know Terry."

"What? Is that egg coming around tonight?" Toby cried.

"He is."

"Be a sport, Vera," Toby suggested. "Take him walking in the park."

But Terry, who arrived shortly afterward, refused to walk in the park. "I want to see this guy," he insisted. "Here I've been working on Bee for days, trying to fix up a date for a friend of mine, and she's too highhate. Let this wonder crooks his finger—"

"If you tell him that, I'll murder you!"

Terry settled himself on the studio couch. "You can't object if I merely point out to him that you're a very, very tasty dish; miles above my ilk; a user of impeccable diction; an abominable cook, but beautiful?"

Terry nearly always made Beatrice uncomfortable, for he had shrewdly discerned too many things about her. She went straight to the point. "Mr. Bradley possesses a Harvard accent to match my own high-brow diction, darling. He, too, is not a toothpick addict."

"We guttersnipes enjoy gawping at the upper classes," said Terry.

"No sir, no park for me. I stay right here!"

Beatrice was feverishly combing her hair, trying for the dozenth time to make the curls stay put the way they used to, when the doorbell rang. She ran out of the bedroom. "Terry, one wisecrack and I slay you!" She went to the door.

* * *

Mr. Bradley stood in the hall with his hat in his hand. "Come in," Beatrice greeted him. She leaned forward. "What's your first name?" she whispered. "Toby's going to say something dreadful the first chance she gets and I want to be prepared."

"Anthony. What's yours?"

"Bee."

They went in together. He seemed to dwarf the tiny living room and Terry cried out at once, "Watch it! You'll knock your head on the door frame!"

"Mr. Bradley," Beatrice said "This is Mr. Terence Donahue. Guaranteed worthless. This is Vera Conlon, and, of course, you know Toby Masters."

Terry moved over on the sofa, and Anthony sat down. Beatrice thought "What do I do now?" At home, she would have rung for the maid and cocktails on a tray would have appeared. But cocktails were sinful luxuries in Flatbush.

Terry came to the rescue. "Bee doesn't want me to talk to you, Bradley," he said with a perfectly straight face. "That makes things a little complicated. Because I'd like to know how it feels to spend most of your waking hours in a dress department. Surrounded by dames and bargains."

"It feels awful," said Anthony. "What do you do?"

"I'm a photographer."

"I used to be a nut about cameras when I was at school. I still have a Leica I trot out when I can manage to buy a film. What kind of photography do you do?"

* * *

The awkward moment had been bridged, and half an hour later Beatrice was wondering whether Anthony had come here to see her or to talk cameras with Terry.

"You see what happens when a gal has no privacy," Toby said, when they went into the closet-kitchenet to make coffee. "This is what broke up every one of my four romances."

Terry and Anthony were still talking when the two girls carried in the filled cups.

Beatrice thought, "Is this what he came for? To sit around, talk to Terry—and waste time?"

Her own resentment and sharp disappointment amazed her. She looked at Anthony's dark hair, rumpled as always, and the clean line of his jaw. Something stirred inside her. And then Anthony's eyes lifted. He smiled at her, and the smile was like a signal, above the heads of the others.

"How about you and I going out and leaving these people flat, Bee?"

(To Be Continued)

Omemee Boys' Band Concludes Most Successful First Year

OMEMEE, April 9—(ENS). — The executive committee of the Omemee Boys' Band Association held its first annual meeting along with short band concert and dinner in Coronation Hall on Monday evening.

The program opened with Bandmaster Ormiston welcoming the parents and guests of the evening, followed by a short band concert.

The tables, with white covers, with decorated with Spring flowers, and a beautiful dinner was served by the mothers of the boys in the band. One hundred and twenty-five guests were present.

E. Faulkner, president, was chairman of the evening, and Mr. Ormiston told of the work of the band in the past year and of playing their first concert on April 26. Mr. Ormiston introduced the guest speaker of the evening, Leonard Richer, supervisor of music for the Ontario Department of Education.

Mr. Richer said, "I have not heard a better boys' band after one year's training, and the boys should be proud of their director. Six things to keep in mind always are: Attack, Tone, Tune, Phrasing, Expression and Rhythm."

Mr. Richer urged the parents that if the boys do well, let them know it. "Teach the boy to blow a horn; he is lest likely to blow a safe," he declared.

Rev. R. M. Patterson thanked Mr. Richer on behalf of the boys and committee.

Reports of the year were presented and the following officers were elected: President, E. W. Faulkner; vice-president, Walter Thurston; secretary, A. L. Williamson; treasurer, H. Burke. Advisory Committee.—Honorary members, Rev. R. M. Patterson; committee, Mrs. J. L. Brooks, Albert Carroll. Mrs. Fred Faulkner, G. Griffith, Harry Brown, W. Ormiston, S. Hart, W. Northey and David Weir.

Finance committee—H. Burke, David Weir and W. Northey.

The statement for the year ending February 28, showed:

Receipts.—Boys' dues, $544.00; donations and concert receipts, $542.-03; refunds from Mr. Ormiston, $15.50. Total, $1,101.53.

Disbursements. — Mr. Ormiston, for instruction, $560.50; music, $54.22; instruments, $257.00; other expenses, $164.58; balance in bank, $65.23. Total, $1.101.53.

Liabilities.—Owing to Bossey and Hawkes, Toronto. $188.00.

Assets.—One E-flat brass, value $293.00; two E-flat alto horns, value $192.00; 30 folding chairs, value $15.00. Total, $500.00; less 15% depreciation, $75.00; $425.00 excess of assets over liabilities, $237.00.

Radio Mechanics Needed By R.C.A.F.

Continuing the practice of recruiting for the Royal Canadian Air Force in Peterborough, a mobile recruiting unit will visit this city on Thursday, April 17. The greatest need at the present time is for recruits to undergo training as radio mechanics.

Recruiting will again be carried out in the committee rooms at the City Hall and full details will be given later in this column.

Many inter-American conferences are scheduled for this year.

Dental Survey Been Completed Among Separate School Children

"It is amazing how many of these children, and all of public school age, who have trouble with their teeth will require complete extraction." These were the words of Dr. L. A. Clarke, Medical Officer of Health, in speaking of the teeth of the pupils in Peterborough Separate Schools. A survey has recently been made, and the results suggest deplorable conditions exist.

The vital statistics listed in the monthly report for March include 72 live births, two still births, 30 deaths and 29 marriages. Heart conditions are still the most prevalent in death causes, and in March 13 deaths were due to this cause.

In the report, teeth of children was most under discussion, and the medical officer of health said it would be a conservative estimate to set the figure at $10,000 if all necessary repairs were made at the usual expense. There were 152 cases of German Measles in the city last month, and three of spinal meningitis. The reports of the findings of the travelling chest clinic has been encouraging, and no new cases were found in Peterborough in March.

Permission was granted H. J. McCannan by the Board, to install a septic tank to service three new houses on the sub-division south of Douglas avenue, and east on Monaghan road for a period of two years, within which time it is expected that sufficient houses will have been built to warrant the installation of proper sewage systems.

Dr. Clarke disclosed that registration of all parrots and similar birds in the city has begun, with a view to ensuring residents against the disease affecting Torontonians currently, and rising out of the keeping of infected birds. Only one bird in Peterborough is under suspicion, but it has been decided that the services of a veterinary be procured that all suspected birds may be examined and the dangerous ones destroyed. When asked by Chairman James Dutton if the situation required such steps, Dr. Clarke pointed to the death of a Toronto woman from this disease "the other day."

The salaries of two women employees of Queen Mary Isolation Hospital are to be adjusted at the discretion of the chairman of the Board, it was decided, and the bill against the Peterborough Fire Department, re attention to Electrician Joseph Astles has been stamped paid because of wiring he did while there.

He's Going Ahead FAST

He's found out how to keep in trim

THERE'S one handicap to success that no one can afford to ignore ...the tired, listless feeling that comes from a sluggish system. Yet thousands who have it could take steps to prevent it.

A Pleasant way to help prevent Sluggish System

Sluggish system may result from a lack of bulk in the diet. Such cases should yield to Post's Bran Flakes. They provide *natural* bulk to keep food wastes moving—to help *prevent* sluggishness.

So don't wait until you feel below par. Start now to eat Post's Bran Flakes regularly. They have a crisp, delicious, nut-like flavour. If this does not prevent constipation due to lack of bulk, see a physician.

POST'S BRAN FLAKES BRAND WITH OTHER PARTS OF WHEAT

I'VE FOUND THAT POST'S BRAN FLAKES HELP A LOT TO KEEP ME FIT AND THEY CAN'T BE BEAT FOR CRISPNESS AND FLAVOUR!

B21

Trinity Church W.M.S. Meets In Omemee

OMEMEE, April 9.—(ENS). —The April meeting of the Women's Missionary Society of Trinity United church was held at the home of Mrs. Mayer with a good attendance of members present.

Mrs. R. Williamson, leader of Group II, presided.

Tthe Bible reading was given by Mrs. Morcombe. Mrs. Brown read a few lines, 'Following the Way of Love to Victory." Responsive reading was taken from the hymnary dan Mrs. Mayer gave an account of the effect of alcohol on the human system. Mrs. Connell conducted the business.

A letter was read from Mrs. Whiteside stressing the importance of the christian stewardship and finance department. Mrs. W. Weir was appointed press secretary.

Mrs. Brown, in her pleasing manner, gave a synopsis of the study book on the life of Miss Archibold. Prayer by Mrs. Mayer and a hymn closed the meeting. A social hour was enjoyed.

TATOOED BIGAMIST

Noticing the name of a woman tatooed on her husband's arm, Mrs. John D. Brett of West Calder, Scotland, investigated and found he had another wife, so Brett is serving a term in prison for bigamy.

LOBLAW'S Offers the finest in EASTER FOODS

CRYSTAL BRAND PASTRY FLOUR 24-lb. Bag 59c

ONTARIO HAND PICKED WHITE BEANS 3 lb 10c

AYLMER—In Tomato Sauce PORK & BEANS 20 Fluid oz. Tin 7c

BEEFEX Brand—12-oz. Tin CORNED BEEF 2 for 29c

TOMATO, VEG. or SCOTCH BROTH CLARK'S SOUP 10 Fluid oz. Tin 6c

ARROW BRAND "BUY-WORDS" for Quality BACON

RIND-ON SIDE ½-lb. Pkg. 16c 1-lb. Pkg. 31c

RINDLESS SIDE ½-lb. Pkg. 18c 1-lb. Pkg. 35c

BACK BACON ½-lb. Pkg. 25c 1-lb. Pkg. 49c

SPECIAL—SWIFT'S "PREMIUM" SMOKED HAMS "Tender as a Spring Chicken"

WHOLE or SHANK HALF lb. 29c FILLET END lb. 31c

Special—Lean BONELESS In Visking Casing SMOKED HAMS By the Piece lb. 37c Sliced or Centre Cuts lb. 39c

When buying your Easter Smoked Ham demand the popular brands to avoid disappointment.

Special—SELECTED GOVERNMENT GRADE "A" TURKEYS lb. 32c

Special—BONELESS SMOKED PORK SHOULDERS -- lb. 26c

Special—BONELESS SMOKED MIDGET PORK LOIN ROLLS -- lb. 31c

Special—Choice BONELESS VEAL ROASTS Fronts lb. 17c Legs lb. 23c Very Tasty and Economical

Special—Choice PRIME RIB ROAST PRIME BEEF lb. 25c

Special—LOBLAW'S POPULAR—In Visking Casing THREE LITTLE PIG PORK SAUSAGE MEAT lb. 18c Ideal for Poultry Dressing or Sliced for Frying.

COTTAGE BRAND SLICED or UNSLICED BREAD 2 24-OZ. LOAVES 15c

• WHITE • WHOLE WHEAT • • CRACKED WHEAT •

STORES OPEN THURSDAY NIGHT until 10 p.m. CLOSED ALL DAY GOOD FRIDAY

Special—ALPINE CLUB GINGER ALE or LIME RICKEY -- DOUBLE SODA - 20-OZ. BOTTLE 9c

Plus the usual 5c deposit on each bottle.

Allen's Pure Unsweetened APPLE JUICE 2 20 Fl. Ozs. Tins 15c

BUY WAR SAVINGS STAMPS SAVE at any LOBLAW STORE

Cleanser and Water Softener CHARM - - - Pkg. 9c

JIF FLAKES - Large Pkg. 19c

PALMOLIVE SOAP - - - - 2 Reg. Size Bars 9c

Complete Plant Food VIGORO Fertilizer - 16-oz. Pkg. 10c

WOODBURY'S Facial Soap Get one Bar for 1c with the purchase of 3 Bars at Reg. Price ALL FOR - - - 24c

QUAKER MUFFETS - - 2 Pkgs. 17c

HEINZ Tomato KETCHUP - - 2 14-oz. Bottles 35c

The One and Only H.P. SAUCE - 8½-oz. Bottle 29c

PARIS PATE - 3-oz. Tin 13c

For Coffee Lovers NESCAFE - - - 4-oz. Tin 59c

CLARK'S IRISH STEW - 15 Fl. Oz. Tin 10c

SPECIAL HOSTESS Fine Assorted CHOCOLATES 1-lb. Box 33c

A delicious assortment of hard and soft centres, including such favourites as fruits, nuts, Maraschino cherries, etc. Approximately 45 chocolates per box.

LACO MAZDA LAMPS

INSIDE FROSTED 25, 40, 60, 100 Watt, Each 20c

25 - Watt, Coloured. Each 30c

FLAME SHAPED 25 - Watt, Frosted or Coloured. Each 25c

PRICES EFFECTIVE UNTIL SATURDAY NIGHT, APRIL 12th. We reserve the right to limit quantities of all merchandise to family weekly requirements.

Among the Finer Things of Life

PRIDE of ARABIA Coffee Very Fine or Medium Ground 1-lb. Bag 39c

TWO-CUP COFFEE Very Fine or Medium Ground. 1-lb. Bag 35c

TRUMPET COFFEE Medium Ground 1-lb. Bag 31c

—and for those preferring a vacuum-packed coffee—we suggest HIGH PARK COFFEE Very Fine or Medium Ground. ½-lb. Tin 25c 1-lb. Tin 47c

Special—McCormick's SHORTBREAD FINGERS - - lb. 16c Average 55 to the Pound.

Special WESTON'S SODA WAFERS SALTED or PLAIN 16-oz. Lge. Pkg. 17c GOLDEN BROWN Salted or Plain 11-oz. Pkg. 14c

Welch's GRAPE JUICE - - 32-oz. Bottle 49c

FRY'S COCOA - - - 1-lb. Tin 31c

Johnson's CARNU Car Polish - - 1-Pint Tin 85c

Special—Fancy—No. 4 Sieve Aylmer PEAS 2 16 Fl. Oz. Tins 19c

Kraft Canadian LOAF CHEESE 2-lb. Box 55c

Special—Aylmer Fancy APPLESAUCE 2 15 Fl. Oz. Tins 15c

Aylmer Fancy Sliced—8 Slices to Tin PINEAPPLE 13 Fl. Oz. Tin 14c

Fruits and Vegetables

Now At Their Best!

LARGE FLORIDA SEEDLESS GRAPEFRUIT Large Size 70's 5c

LARGE FLORIDA—Large Size 176's JUICE ORANGES Doz. 29c

SELECTED GOLDEN BANANAS 2 lb 17c

Scientifically ripened in our modern ripening rooms.

TEXAS CURLY LEAF SPINACH 2 lb 15c

EXTRA FANCY B.C. JUMBO SIZE WINESAP APPLES 6 for 19c

FRESHLY CUT MUSHROOMS lb 29c

FLORIDA PASCAL GREEN CELERY 2 Good Size Stalks 19c

SELECTED ONTARIO DOMESTIC GRADE SPY APPLES 6 Qt. Basket 35c

SELECTED QUALITY ONTARIO Washed Carrots . . . 4 lb 10c

SELECTED QUALITY ONTARIO Washed Parsnips 3 lb 10c

JUNKET RENNET POWDERS - - - Pkg. 11c Assorted Flavours.

FRY'S COOKING CHOCOLATE - - - - 8-oz. Package 18c

LIBBY'S Deep Browned Vegetarian BEANS - 2 15 Fl. Oz. Tins 19c In Tomato Sauce. Save Libby Labels for Silverware Deal.

A FAMILY TRADITION MAGIC BAKING POWDER

SUNLIGHT SOAP - 10 Bars 49c

Crosse & Blackwell's Ready-to-Serve SOUPS - - - - - - 2 16 Fl. Oz. Tins 25c

Caledonia Fancy Pink SALMON - 2 Tins 21c

Glenwood Artificial VANILLA - 8-oz. Jug 10c

Standard Quality PEACHES - 15 Fl. Oz. Tin 10c

Banquet or Eastlake Choice TOMATOES 28 Fl. Oz. Lge. Tin 11c

Shells or Ready Cuts — Bulk MACARONI - - lb. 4c

Regular or Quick Cooking — Bulk Rolled Oats 3 lbs. 10c

Catelli's (In Tomato Sauce with Cheese) SPAGHETTI 24 Fl. Oz. Lge. Tin 11c

Evaporated Libby's Milk 2 16-oz. Tins 15c

Penn Brand Sweet Mixed Pickles 27-oz. Lge. Jar 23c

Quaker Puffed Wheat 2 Pkgs. 13c

LOBLAW GROCETERIAS CO. LIMITED HEAD OFFICE, TORONTO.

« « « PERSONAL AND SOCIAL » » »

Miss Muriel Curtis of Chatham is visiting her parents, Mr. and Mrs. George Curtis, Park Hill Road.

✧ ✧ ✧

Miss Shirley Heckman will spend the Easter week-end at Parry Sound, where she will be the guest of Mr. and Mrs. H. Harris.

✧ ✧ ✧

Miss Marion Dinner, of Bracebridge, is celebrating her eighth birthday to-day at the home of her grandmother, Mrs. H. Lynch.

✧ ✧ ✧

Commencing on Thursday, the Juvenile Department of the Public Library will be open from two until five p.m. in place of from three to six p.m., during the Easter vacation.

✧ ✧ ✧

Miss Betty Darling of Toronto, formerly of Peterborough, has recovered sufficiently from a recent operation at the Private Pavilion, Western Hospital, to return to her home.

✧ ✧ ✧

Twenty-five tons of surplus Ontario fruit is being put to good use by the Ontario Women's Institute. It is being turned into jam for the Canadian soldiers overseas and for London relief purposes as well.

✧ ✧ ✧

Mrs. Malcolm Fletcher and daughter Dianne of Weller Street are leaving to-day to spend several weeks at Debert, Nova Scotia, where Corporal Malcolm Fletcher of the Stormont, Dundas and Glengarry Highlanders is stationed.

✧ ✧ ✧

As is the annual custom during Holy Week, St. John's Evening Branch of the Women's Auxiliary attended the Monday evening service in a body. The April meeting was held after the service with the president, Mrs. W. Downer, in the chair. The annual meeting of the Women's Auxiliary is to be held in Toronto the first week in May, at which Mrs. Downer will represent the branch. Final arrangements were made for a tea to be held on Wednesday afternoon, April 23, at the home of Miss Ida Wesley, 539 George Street. It was decided to display the bale at this tea. The meeting closed with the Members' Prayer.

Miss Amy Curtis, ten-year-old daughter of Mr. and Mrs. Floyd Curtis, is able to be out again after a long period of convalescence from a badly fractured leg.

✧ ✧ ✧

F. E. Britnell, R.C.A.F., St. Thomas, spent the week-end with his parents, Mr. and Mrs. F. Britnell, 335 Rogers Street.

✧ ✧ ✧

Miss Mary Ross, in charge of the local V.O. Branch, and Mrs. F. J. Lynch, member of the Board of Directors, have been appointed delegates to the annual convention of the Victorian Order of Nurses in Canada, which is to take place at the Chateau Laurier, Ottawa, on May 7.

✧ ✧ ✧

Final arrangements for a tea and display of antiques at the home of Mrs. H. C. Scotcheran, 455 Gilmour street, were made at the monthly meeting of the Afternoon Branch of St. John's W.A., held Tuesday afternoon with Mrs. W. M. Cruthers in the chair. The Litany was read by Mrs. Cruthers in the absence of Canon W. P. Robertson. Letters of thanks were read from Stanley Jarvis, prayer partner, and his wife. Two members of the W.A. now living in Toronto are to be contacted in connection with the annual meeting of the group. Tea was served after the meeting.

✧ ✧ ✧

Work Of W.M.S. Will Be Greater After War

Mrs. T. Taylor, Reid street, was hostess to the members and visitors of the Helen Roger Auxiliary for their Easter thank-offering meeting. Mrs. Howard Clegg presided. During the business period Mrs. D. Gourley gave an appropriate article on "Gardens of Friendliness." An appeal from the I.O.D.E. for new clothes and blankets was announced.

Mrs. Dan McRae had charge of the worship service, which she introduced with a suitable "Call to Worship." Assisting her were Mrs. A. Hutchinson, who offered prayers, and Mrs. V. E. R. Zufelt, who presented the Bible reading on the theme "Following the Way of Love to Victory." Mrs. Zufelt exemplified three types of love, a mother's love; love of country such as has driven the heroic Greeks to victory over a foe vastly superior in numbers and equipment; and Christ's self-giving love, which led to victory even over death.

Mrs. Clegg introduced the guest speaker, Mrs. F. J. Harris, Presbyterial Community Friendship Secretary. Mrs. Harris opened her talk, "Getting Acquainted," by reading a challenging portion of the third chapter of Ezekiel. In her remarks she introduced several outstanding missionaries who are working in widely separated parts of the world, and gave interesting insights into the lives of these truly consecrated people. In commenting on the work of the W.M.S. in outlying parts of Northern Ontario and Western Canada, Mrs. Harris predicted that the task would be even greater at the conclusion of the present war, when large numbers of European immigrants will seek new homes in Canada. "We must therefore be ready to send them missionaries, and aid in making of them loyal new Canadians," she declared.

Mrs. Norman Hughes sang "One Holy Hour," and afterward tea was served during a short social period. The May meeting is to be held at the home of Mrs. I. Oesch, 165 Stewart street.

WOMEN WANTED

38 to 52 years old. Women who are restless, moody, NERVOUS—who fear hot flashes, dizzy spells—to take Lydia E. Pinkham's Vegetable Compound. Pinkham's Compound is effective to help women during these "trying times" due to functional irregularities. Made in Canada. WORTH TRYING!

Donald-Armstrong Vows Are Pledged

CAMPBELLFORD, April 9 (ENS)—A pretty wedding took place at Christ's Church rectory here Tuesday morning when Helen Irene Armstrong, youngest daughter of Sergt. and Mrs. E. H. Armstrong, Margaret street, became the bride of Pte. Stewart Donald, son of Mr. and Mrs. A. Donald, Wallace street. Rev. T. S. Gault officiated.

The bride wore a tailored pale blue crepe dress with matching hat and accessories, with a corsage of Sweetheart roses. Mrs. D. Flint, sister of the bride, was her only attendant and she also chose a pale blue ensemble with a corsage of Sweetheart roses. Pte. D. Flint assisted the groom. Following the ceremony Pte. and Mrs. Donald left on a wedding trip.

Salvage Campaign Soon To Open In Peterborough

His Worship the Mayor and Alderman Sullivan assured Mrs. R. J. Kearns, president of the Women's Auxiliary to the City War Service Council, that the City Council would give every assistance to the Auxiliary's promotion of a salvage campaign in the city and district at a special meeting held in the Council Chambers Tuesday afternoon to describe the purposes of the drive.

Plans were formulated to secure the Utilities yard as a centre for collected salvage, and announcement was made that posters and leaflets outlining the general plan of the organization, giving directions concerning co-operation between citizens and the local Auxiliary, and stating the material to be salvaged, are soon to be distributed. Chief Gimblett, chairman of the City War Service Council, was in the chair for the meeting.

The campaign is Government sponsored, and is to be undertaken by cities throughout the Dominion. Plans for the Peterborough collection are underway, and the part citizens can play in making the campaign a success will be announced in a few days.

The thought behind the plan is to help Canada's war effort by lowering the amount of materials that have to be imported into Canada for war activities, thus conserving foreign exchange.

Early April Wedding

Norwood United Church was the setting for the Phillips-Toms wedding on Saturdya, April 5. Members of the wedding party are shown ABOVE, from LEFT to RIGHT: Mr. Donald Toms, brother of the bride, groomsman; Miss Retta Southward of Havelock, bridesmaid, the bride, formerly Dorothy Gwendolyn Toms, oldest daughter of Mr. and Mrs. Cecil Toms; the bridegroom, Lac. Jack Laird Phillips, R.C.A.F., Trenton, youngest son of Mr. and Mrs. W. R. Phillips, of Campbellford; Miss Glenna Vardy of Rochester, New York, cousin of the bride, bridesmaid. (Roy's Studio Photo.)

DO YOU KNOW . . .

Unravel a few strands from the cut edge of a seam if you get a cigarette burn in your skirt and use them to darn it.

✧ ✧ ✧

If you do not own a ceiling or wall duster, just make a cotton flannel bag and slip it over an ordinary broom head. This bag can be laundered and used many times.

✧ ✧ ✧

You can make a refreshing eye lotion by dissolving one teaspoon boric acid in four ounces of warm water, and adding four ounces rose water. Bottle. When you use it, add half warm water to it for an eye-bath. It keeps quite well.

Spring Tea Is Held By I.O.D.E.

A spring tea held by Otonabee Chapter I.O.D.E. at the home of Mrs. A. E. Edmonds, 191 Sherbrooke Street, was a delightful affair of Tuesday afternoon. Mrs. F. L. Robinson, regent, received with the hostess, and Mrs. W. A. Davern was tea convener in the absence of Mrs. A. E. Dryland, who is ill.

A low bowl of iris, snapdragon and daffodils centred the tea table, flanked by tall tapers in lavender and yellow. Mrs. Warren Darcy presided, Mrs. Robert Ross was living-room hostess, and assistants in the tea room were Mrs. F. W. Burnham, Mrs. Fred Mowry, Mrs. F. A. Archibald, Mrs. C. M. Cox.

Tickets on a cake draw, won by Mrs. G. A. Borland, were sold by Mrs. Arthur Robinson, and tickets on a quilt, for which the draw is to be made later, were in charge of Mrs. W. A. Davern. Mrs. Arthur Robinson was treasurer.

V.O. Staff Gives Attention To 91 Cases Duing March

Attention was given to 91 cases in need of treatment and skilled nursing care by staff members of the local branch of Victorian Order of Nurses, Miss Mary Ross, director of activity here, stated in her report for March, presented at the monthly meeting Wednesday night in the Board Room of the City Hall, Alderman James Dutton in the chair. Forty-nine of these cases were registered during the month. Of the total of 401 visits, 179 were made to medical and surgical cases, including 49 cancer calls.

"Cancer ranks second among the chief causes of death in Ontario," Miss Ross stated. "I think we are inclined to regard cancer as on the increase, but an article in the Canadian Public Health Journal says that no definite statement could be made as to whether cancer is increasing or not. Evidence suggests that the disease as a whole is not increasing. Early diagnosis is very important in the cure and control of cancer, and this is kept in mind by our nurses in their home visiting."

33 calls were made to expectant mothers in an effort to ensure safe motherhood and a healthy baby. "Best proof of the value of prenatal visits is in the fact that the Metropolitan Life Insurance Company pays the Victorian Order for one call a month to policy holders," stated Miss Ross. 161 calls were to mothers and new-born babies for the purpose of nursing care and instruction. On these visits the nurse has a normal setting for the teaching of health habits in the home. It is during these visits that the need is stressed for regular medical supervision throughout the infant and pre-school period, so that a good foundation for health may be laid. Great stress has been placed on maintaining the "Home Front" since the outbreak of war, Miss Ross said.

Three soldiers' families were registered during the month, bringing the total to date to 16, with visits 91. Doctors were assisted with 4 operations in the home.

Night calls are limited to emergencies. The nurse works her usual day and is on call for any emergency after hours, and for that reason the branch is not able to give what might be termed a luxury service following the regular day's work. Any call which is requested by a doctor is answered, no matter what the hour. The feeling is that keeping more to regulations usually means less sickness on the staff and a better type of work, Miss Ross explained in reference to night calls, of which twelve have been answered to date. Sunday and holiday calls are limited to emergencies and acutely ill patients.

Of the sources of call, 19 were referred by doctors; 13 by family; 7 by M.L.I., 7 by P.W.N., 1 by a minister, and 2 by interested parties.

Request Made For More Helmet Caps

Wool was distributed for helmet caps following a special request from Provincial Headquarters I.O.D.E. at the monthly meeting of the Jeanette Scott Chapter, held at the home of Mrs. Lionel Sorby Monday evening. A large parcel of knitted goods is ready to be sent to Provincial Headquarters.

Tickets on the raffle in aid of the "Mary-Dorothy" Spitfire Fund were sold. Donations of food were arranged for the Primrose Tea to be given by the Local Council of Women on April 17. Plans were discussed for the annual garden party in June, and raffle tickets for war savings certificates distributed. A rummage sale will be held by the Chapter in the Bank of Montreal, George street, on April 19. An interesting paper on "New Order" was read by Mrs. W. B. Gordon.

The Stars Say . . .

For Thursday, April 10.

Events of unprecedented and unpredictable importance, affecting the whole future life and its fortunes, are among the major predictions for this day, memorable for surprising and stirring adventures. These may be precipitated with whirlwind force and prove radical, novel and breath-taking. New matters of enterprising and constructive character may be launched under greatly stimulated creative forces. This in business, invention, science and adventure as well as in intellectual and artistic modes of expression. It is a time to attack such with might and main, although with some discretion.

If It Is Your Birthday.

Those whose birthday it is may be prepared for a year of suddenly precipitated events, with things happening with lightning strokes if not entirely uprooting force. Radical in nature but constructive in the final issues, there may be change of environs, associations and interests. In a word expect the unexpected but keep vigilant as to fraud and misrepresentation. But take advantage of highly stimulated energies, quickened faculties, greatly accelerated emotions and adventurous or romantic urges.

For Lessons on Budget Balancing Watch this Space!

New Under-arm Cream Deodorant safely Stops Perspiration

1. Does not rot dresses, does not irritate skin.
2. No waiting to dry. Can be used right after shaving.
3. Instantly stops perspiration for 1 to 3 days. Removes odor from perspiration.
4. A pure, white, greaseless, stainless vanishing cream.
5. Arrid has been awarded the Approval Seal of the American Institute of Laundering for being harmless to fabrics.

25 MILLION jars of Arrid have been sold. Try a jar today!

ARRID

39¢ a jar — At all stores selling toilet goods (also in 10¢ and 59¢ jars)

Fair's Hats Say

It's Easter

Wear One and Hear Him Say—Hmm! Smart..."

The most exciting hat styles seen this Spring. Entire new stock this week for Easter—are yours to choose from in our large and beautiful stock. However you wear your hair, whatever costume you want to complete, find the perfect Easter bonnet here.

Dressy Hats, Sailors, Felts

1.98 to 15.00

ROBT. FAIR & CO., LTD.

FASHIONS

Tiny tots love to dress up for Easter and this cute outfit will please your little girl. The little boxy coat has a becoming turn-over collar and a panel front. The print dress has interesting lines and detail that give it a professional look. Crisp cotton with tiny ruffling makes the dress that buttons down the front and light-weight wool is ideal for the practical little coat. A tiny Scotch cap to match her coat adds a complementary note to a very smart outfit.

Style No. 3178 is designed for sizes 2, 4, 6 and 8 years. Size 4 requires 1¾ yards of 39-inch fabric with ¼ yard of contrasting for dress, 1¼ yards of 54-inch for coat.

Hat No. 3447 must be ordered separately. Sizes 2, 4, 6, 8 and 10 years; 19, 20, 20½, 21, 21¼ inches headsize. For fabric requirements, see pattern.

Pattern number .....

Size .....

My Name .....

Address .....

.....

I enclosed 20c for postage

Finest Selection! Freshest Stock!

Easter FLOWERS

Whether you want the flowers for your home, "her" or yourself, come to Turnbull's Flower Shop. You'll be sure of finding just what you want, and you'll be sure of getting the finest flowers in Peterborough at very reasonable prices.

TURNBULL'S

FLOWER SHOP

Jack Smith

441½ GEORGE ST.

'Phone 7583

Comstock's After-Stocktaking Sale Offers Unusual

MATTRESS VALUES

After-stocktaking mattress sale Thursday at Comstock's features the best values we have offered in years in mattresses of assorted sizes, and covers. Some shop soiled.

Spring-Filled MATTRESSES

Reg. Up to 15.00

SALE PRICE

9.95

FELT MATTRESSES, reg. to 7.95 Sale Price - 3.35

Spring-Filled Mattresses Reg. up to 39.50 SALE PRICE 19.95

MATTRESSES For Camp Cots, Slightly Soiled 2'6" wide. Reg. to 3.70 SPECIAL 1.50

Spring Filled Mattresses - Special 15.00

ALL STANDARD SIZES AVAILABLE BUT NOT IN ALL ITEMS

ALL SALES FINAL NO EXCHANGES

COMSTOCK'S

FURNITURE - DRAPERIES

300 George St. Phone 4683

« « « WOMEN'S WORK AND INTERESTS » » »

Fine Glazed Baked Ham Is Real Thing of Beauty

By MARY MOORE

The Easter season suggests a baked ham, and perhaps now is just as good a time as any to mention a secret or two about handling this choice cut—secrets you will treasure not only now but the year 'round.

The nice feature about this is that at the first trial by following our careful guidance you can turn out a ham that is a thing of beauty and joy to the palate.

The eye appeal of the ham itself is enhanced as you will agree by the apricot glaze—an attractive finish although we must say it is not really necessary when the ham is so perfectly succulent of itself. Still there never was a cook too good to be glad to advertise her wares.

We commend to your attention too the vegetables and desserts prescribed.

Better cut out and paste up this glazed baked ham recipe for we have given it to many a friend and are often asked for it again.

Emem's Glazed Baked Ham

To wash ham scrub in water with clean brush using a little soda to make it thoroughly clean. Cover ham with cold water, bring slowly to boiling point, and boil very gently for 4 hours if the ham weighs 8 pounds. If it weighs more add 20 minutes to the boiling time for each additional pound of ham. When done lift from water after it has cooled to about 140 degrees Fahr. so you can handle it, and remove skin. With sharp knife score skin diagonally to cover fat with "diamonds"—in each corner of the diamonds place a whole clove—this requires at least 2 tablespoons whole cloves for a 8-pound ham. Now make the gaze. You have soaked ¼ pound apricots overnight—make up the water in which they were soaked to 1 cup and cook slowly for 15 minutes, then press through sieve. Add ¼ cup sugar and mix well to melt sugar—add just enough water to make the glaze spread evenly over the ham without dislodging the cloves which should be stuck in firmly. Place in moderate oven of 350 deg. Fahr. and bake for 1¼ hours until glaze bubbles. This gives a delicious flavor to the meat if each slice has part of the glaze on its edge.

NOTE: The ham can be soaked overnight before boiling if preferred—this gives it a moister finish; or the ham may be cooled in the water in which it was boiled which also retains more moisture—if the ham is cold it is put in oven to give it its "finish" it requires at least 1½ hours to heat through.

NOTE NO. 2: When skin is removed from ham another "finish" is to mix together 1 teaspoon mustard, 1½ teaspoons vinegar, 2 tablespoons sugar, and 1 cup of stock in which ham was cooked. Baste the ham every 5 minutes with this liquid in the pan.

In the Fall the perfect vegetable accompaniment for this triumph in ham would be bright green Brussels Sprouts, but they are not seasonal for Easter. You can get fresh green peas—but if you've a family of six can the pocketbook stand the strain? If not, I think a happy compromise is this colorful dish of shredded green beans and carrots—not mixed but served together:

Entree Dish of Shredded Green Beans and Carrots with Drawn Butter

Purchase one pound of fresh green beans and shred them once lengthwise. Prepare one pound of carrots too in strips of the same size. Boil separately in just enough salted water to do them, until tender. Drain, reserving boiling liquor. Arrange vegetables in hot silver entree dish—the beans in one end, the carrots in the other, all lying crosswise. Pour over

Drawn Butter Sauce: Three tablespoons butter, 2 tablespoons flour, ½ teaspoon salt, shake of white pepper, 1 cup of liquid in which vegetables were cooked, 1 tablespoon very finely chopped parsley. Melt butter, add flour and salt and pepper and stir until blended, then add liquid in which vegetables were cooked and stir until thick, and just before pouring over vegetables in entree dish add parsley.

If you have a glass baking dish I suggest that you capitalize on the rosiness of rhubarb to finish off this colorful meal—by either baking it in a sugar syrup—Rosy Baked Rhubarb—or better still, Deep Dish Rhubarb Pie.

Deep Dish Rhubarb Pie

Four cups washed rhubarb, cut in 1-inch pieces—do not peel the rhubarb. Mix together 2 tablespoons minute tapioca, 1 cup sugar, and ¼ cup water, and stir over low heat until sugar is melted. Then stir this mix into the prepared rhubarb and put in deep glass baking dish which has been well buttered. Cover with rich plain paste—sprinkling top of paste with sugar half way through baking. Bake at 475 deg. Fahr. for about 15 minutes, then reduce heat to 350 for another 15 minutes. A nice glaze on a deep dish pie is to brush top with egg yolk diluted with water about 5 minutes before baking is done—this may also be sprinkled with sugar, but is nicer if powdered sugar is dusted over the pie just before serving.

Rosy Baked Rhubarb

Make sugar syrup of 1 cup sugar and 1 cup water and cook for 5 minutes. Pour over rhubarb in glass baking dish, and sprinkle top of dish with sugar and 1 tablespoon grated lemon rind. Bake at 375 degr. Fahr. for about 25 minutes—until rhubarb is just tender—do not stir or rhubarb will break up. This is good served cold with cheese and crackers.

Neither soup, salad nor potatoes has been mentioned for the above Easter feast. Your first course could be hot consomme, or apple juice tinted pink; your salad could be a plate of hors d'oeuvres; radish roses celery sticks stuffed with cream cheese, and watercress—the potatoes could be pan roasted or you need not serve them—instead provide crusty rolls. A nice finishing touch would be mint wafers in assorted pastel shades.

Housewives of Buckingham, England, recently established 67 fruit preserving centres and produced more than 30 tons of jam.

DINNERS OF THE WEEK

By MARY MOORE

SUNDAY.
(Alternative Easter dinner).
Thin Cream of Asparagus Soup
Roast Leg of Lamb. Mint Jelly
(See note)
Parsley, New Potatoes
Halved Buttered Beets
Pineapple and Pear Fruit Salad with Baumert Cheese and Crackers
Coffee

NOTE.—This method of making mint jelly uses gelatine and can be made at a moment's notice—that is, if you have the mint. One tablespoon granulated gelatine, ¼ cup water, ½ cup hot vinegar, ¼ teaspoon paprika, ½ teaspoon salt, 1 cup sugar, ¾ cup finely minced mint leaves. Soak gelatin in water 10 minutes. Heat mint leaves with vinegar, simmer 10 minutes. Strain through cheesecloth, add gelatin at once with seasonings. A little green coloring paste is nice to make it bright green. Let jell in flat dish in which it can be cut into squares for serving.

MONDAY (Hasty).
Hot Roast Lamb Sandwich with Gravy and Mashed Potatoes
Salad Bowl of Shredded Cabbage, Carrots and Chopped Parsley.
Mayonnaise
Sliced Bananas with Canned Peaches and Juice
Cookies Coffee

TUESDAY (Vegetarian)
Cream of Corn Soup
Potato Pancakes (See note)
Broccoli with Mock Hollandaise
Buttered Carrot Rings
Rhubarb Meringue Pie Coffee

Note on Tuesday's dinner: To ma' Potato Pancakes separate the yolks and whites of 3 eggs and beat the yolks and to them add 1 teaspoon salt, 1 tablespoon sugar, and 3 cups milk. Gradually add 2½ cups sifted flour, beating very well, then add 1 tablespoon cooking oil or melted shortening, beating. Stir in 3 cups grated raw potatoes and fold in the stiffly beaten egg whites. Bake at once on greased hot griddle. Delicious with butter or canned gravy or hot chili sauce.

WEDNESDAY.
Smoked Finnan Haddie Poached in skim milk with Milk Gravy
Canned Buttered Beans
Mashed Potatoes
Sliced Oranges Coffee

THURSDAY.
Corn Fritters and Bacon
Scalloped Tomatoes
Celery Hearts or Shredded Lettuce with French Dressing
Peach Pie Coffee

FRIDAY.
Casserole of Shrimps and Celery
Baked Irish Potatoes
Shredded Cabbage, Tomato Salad
Mayonnaise
Apple Cottage Pudding
Brown Sugar Sauce
Coffee

SATURDAY.
Weiners and Sauerkraut
Dumplings French Bread
Raw Spring Onions Watercress
Three-layer Chocolate Cake
Coffee

DOROTHY DIX

DIVORCEE SHOULD NEVER BE BURDEN ON PARENTS

When Married Ties Are Broken, Woman Shou'd Immediately Find Some Self-Supporting Employment.

Dear Miss Dix—I am a divorcee, 28 years old, with a child 2½ years old, and I am living with my parents. My father makes a fair salary, but with my baby and me to support, he and mother have to do without many things they could have if we were not here. I have had business training and experience, and I am anxious to go to a nearby city and get a job so I can be independent. My mother opposes this. She thinks I should stay at home with her and be happy about it. But I am not satisfied just sitting here doing nothing, waiting for some man to come along and marry me. What is your advice?—M. K. H.

ANSWER—I have often marveled at the sublime selfishness of women who dumped themselves and their children back on their poor old parents to be supported when they happened to lose their taste for their husbands, or when the found out they were married to men who were just mere ordinary mortals instead of romantic heroes. Yet we see tha done continually. We see Father's tired old back getting a little more bent every day under the burden of taking care of Mary and feeding and clothing and educating her brood. We see rheumatic old Mother turned into a nursemaid and hobbling painfully around after a 2-year-old child. And we think it would have been just as well for Mary to have stood a husband who bored her, or one who was grump, as it was for her to make her parents suffer for her matrimonial mistake.

So I am glad to hear of at least one divorcee who has enough backbone not to be willing to be a parasite on her father and mother. I heartily recommend your plan of getting a job by which you can support yourself and your child. There is every reason why you should do it and do it at once, because at 28 time gets to flying by very fast. Before you know it, you will be in the middle-age woman class, and they find it much harder to get a position in an office than young girls do. So hurry up.

Going On Your Own

There are many reasons why you should get back to work as soon as possible. One is, of course, that you will be far happier with something to do that will keep you busy and interested than you are being idle, to say nothing of the feeling of independence which is balm to the soul.

For another, your father is aging and you cannot depend for long upon his support, and your condition would be pitiful indeed, if 10 years from now he left you with no money, no job and small chance of getting any employment because you had gotten rusty in your old profession.

And as for depending on marrying to solve your problem, that is mere wishful thinking. Perhaps some man may come along who doesn't mind taking on a ready-made family, but most men feel that their own children are all that they can support, and they walk high, wide and handsome around widows with children.

✧ ✧ ✧

SOME QUESTIONS FOR A HUSBAND

Dear Miss Dix—Here are a few questions that I would like to ask husbands: Do you sit at the two meals which you have at home with your face covered by a newspaper and answer you wife's questions with a grunt, or not at all? Do you rush from the table to sit before the radio and turn on the sport news, war news, prize fights, football games, knowing that your wife cares for none of them and without ever giving her a chance to hear a little music or an entertaining program?

Do you grab the morning paper and read it in the bathroom while four other members of the family, including the children, are waiting their turn? Do you insist on having one day a week off without having to drag the children along, and flatly refuse to give the same privilege to your wife who hasn't had a day off in 15 years, because you believe a mother shouldn't leave her children with a maid or nurse while she goes galivanting alone?

Do you give your wife enough money to run the house without having to scrimp and stretch and pull every dollar in order to get herself a permanent wave, while you gayly make out a check to buy a fish rod or a set of golf balls? Do you wait for your wife to ask you for more money to feed you and your offspring when you know perfectly well the price of food and she is no magician who can conjure up good meals out of the air?

Do you accuse your wife or trying to send you to the poorhouse every time she asks for an extra dollar for herself, but cheerfully give $5 to any deadbeat old friend who asks you for it?

Answer these questions please, gentlemen. There are so many wives who would like to know why their husbands do the way they do.—ONE OF THEM.

ANSWER — Information please, husbands. Don't all answer at once. The line forms on the left.

✧ ✧ ✧

THERE ARE WAYS TO GET YOUR MAN

Dear Miss Dix—I met a man who lived in the same apartment house that I did, and at first sight I decided that he was exactly what I wanted in a husband.

I saw right away that ordinary methods were not going to attract him to me because he had a cynical prejudice against the modern young woman. So I set to work to emphasize the qualities in women that he admired—sincerity, charme, sense of humor—and then shut my eyes tight and prayed to God to please help me get my man. And I got him. Don't tell me a woman has to sit meekly on the sidelines and wait until some man takes pity on her and asks her to marry him. She can go out and get him I know.—R. E. F.

ANSWER—Perhaps your tactics were successful, because men are swinging back to the ideal of the old-fashioned girl, and because modesty and sweetness and gentleness in a girl have become so rare they are as piquant as dash and daring were at first.

Perhaps men are getting tired of women in shorts and britches, who smoke and drink and tell rough stories, and are turning back to the eternal feminine.

After all, the thing that attracts men to women is their being women, no imitation men.

DOROTHY DIX.
Ledger Syndicate

To prevent croquettes from sticking to the wire basket when frying them, dip the basket into the hot fat before putting in the croquettes and they will not stick.

Hall's Bridge

Miss Ora Dunford of Lakefield has been visiting friends in the village over the week-end.

Bruce Hall motored in from Lindsay to spend the week-end with his family here.

A large number of people from Lakehurst and district attended the performance of the play "Lena Rivers" presented in the True Blue Hall on Friday evening.

NEW RUNNERLESS STRAWBERRY

BARON SOLEMACHER. This greatly superior variety produces the largest berries from seed of any variety. Flowers eight weeks from seed. Easily grown. Does not have runners but produces great quantities of finest fruit throughout the season. Has the delicious flavor and aroma of wild strawberries. A showy pot plant and fine for garden. Plant now. Order direct from this advertisement. (Pkt. 25c) (2 pkts. 45c) Postpaid.

FREE — OUR BIG 1941 SEED AND NURSERY BOOK — Better Than Ever

DOMINION SEED HOUSE, GEORGETOWN, ONT.

BUEHLER BROTHERS
326 GEORGE THURSDAY PHONE 3680
Cash and Carry Specials — Slightly Higher if Delivered

ROUND STEAK, PORK CHOPS, LAMB CHOPS 25c lb. LOIN VEAL STEAK, SLICED BACON, RIB VEAL CHOPS

VEAL PATTIES 15c lb. | SHOULDER VEAL Chops 2 lbs. 35c | FRESH FILLET 17c lb.
SMOKED FILLET 19c lb. | PIECE or SLICED Salmon lb. 20c | SHOULDER VEAL STEAK 23c lb.
LAMB STEW, PORK HOCKS .... lb. 10c | SAUSAGE MEAT, FARM SAUSAGE 12½c

FLOWERS for EASTER

Brighten your home, make your wife, mother or friend happy with one of our lovely plants or cut flowers for Easter. Prices are not high so phone us NOW so you will get a good choice.

—POTTED PLANTS—
Easter Lily Plants ... 30c per bloom
Potted Plants ..... 50c up
Hydrangea Plants ..... 1.25 up

—CUT FLOWERS—
Lovely Roses ..... 2.00 doz. up
Daffodils ..... 1.25 doz. up
Snapdragons, Carnations, 2.25 doz.
Stocks all nice flowers, 1.25 doz. up

SORENSON FLORIST
Phone 4462 - We Deliver

It's Time to Store
Your FUR COAT Now!
In Our G.E. Refrigerated Vaults
Phone 3035. We Will Pick Your Coat Up!
HAMILTON'S FUR STORE

MEATS NEED H.P. Sauce Just as SALADS NEED MUSTARD DRESSING

H.P. SAUCE

Appetizing Easter suggestions at prices you'll like. The selections are particularly tempting and timely—all are outstanding values.

CHOCOLATE COATED Peanuts lb. 19c
WILLARD'S CHOCOLATE Drops - lb. 18c
MOLASSES SNAPS - lb. 10c
CHOCOLATE MARSHMALLOW Biscuits lb. 15c
LONDON CREAM Cheese ¼-lb. Pkg. 10c
LONDON CHEDDAR Cheese 1-lb. Block 27c

Specials for Wednesday, Thursday and Saturday, April 9th, 10th and 12th:
GOLD MEDAL SEVILLE ORANGE Marmalade 32-oz. Jar 27c
CANADA Matches 3 Pkg. 27c
CALIFORNIA Prunes - 2 lb. 23c
SAN ANTONIO NAVEL Oranges Doz. 33c
AYLMER Pork & Beans 15-oz. Tins 2 for 13c

ECONOMY BREAD 2 loaves 15c

Red River CEREAL
A breakfast treat for everyone
Pkg. 25c

Fry's Cocoa ½-lb. Tin 21c
Crisco 1-lb. Tin 23c 3-lb. Tin 55c
FIVE ROSES FLOUR 24-lb. Bag 85c 98-lb. Bag 3.19
AURORA COFFEE - 1-lb. Bag 42c
LYNN VALLEY SWEET GHERKIN PICKLES - 27-oz. Jar 30c
GOLD MEDAL STUFFED MANZANILLA OLIVES - No. 5 Jar 19c
CHERRY VALLEY BLUE DAMSON PLUMS - 18-oz. Tin 10c
DEWKIST LOMBARD PLUMS - - 2 16-oz. Tins 19c

Add variety to your desserts—use Durham Corn Starch
For wholesome puddings and custards
Pkg. 10c

SUPREME Black Pepper 8-oz. Tin 15c
RED & WHITE Peanut Butter 11-oz. Jar 15c 20-oz. Jar 25c

Red & White COFFEE
Just suits the discriminating lover of good coffee—the unusual flavour and richness bubbles up in fragrance that delights the most particular member of the family. Fresh from the roasters. Regular or fine grind .....
½-lb. Tin 30c 1-lb. Tin 55c

GOLD MEDAL SELF POLISHING FLOOR WAX - Pint 39c Quart 59c
CLOVER LEAF COHOE SALMON - ½-lb. Tin 17c 1-lb. Tin 29c
RED & WHITE FANCY QUALITY ASPARAGUS TIPS 12-oz. Tins 19c
SHREDDED WHEAT 2 Pkgs. 23c
HORSESHOE SOCKEYE SALMON - ½-lb. Tin 24c 1-lb. Tin 42c

Lifebuoy Soap 2 Cakes 13c
P & G SOAP 5 Bars 23c
Handy Ammonia 2 Pkgs. 11c
Gillett's Lye 2 Tins 23c

You can't beat "NUGGET" for a LASTING SHINE! Black or Brown 15c Tin

USE THE EXAMINER CLASSIFIED COLUMNS FOR QUICK RESULTS

Bring or Phone your Ad–Dial 4641–to the Ad Taker Before 1 o'clock Daily and on Saturday, 10 o'clock. Rates Low as 1c per word.

Births Marriages Deaths
In Memoriam
Cards of Thanks

BORN

BROOKS.—At Nicholls Hospital on Monday, April 7, to Mr. and Mrs. Russell Brooks, Omemee, Ontario, a son.

LUCANO.—At St. Joseph's Hospital on April 8, to Aircraftsman and Mrs. Joseph F. Lucano (nee Elma Carter), a daughter.

ENGAGEMENT

Mrs. Ethel M. Kennedy wishes to announce the engagement of her only daughter, Marguerite Ethel, to Daryl MacNeil Smith, younger son of Mr. and Mrs. C. B. Smith of Hoyt, New Brunswick; the marriage to take place Saturday, May third, in All Saints' Church. St. John Telegraph-Journal, please copy.

DIED

MITCHELL, Eliza S.—At her residence, 279 Sherbrooke street, on Tuesday evening, April 8, 1941. Eliza S. Baker, widow of the late G. H. Mitchell, in her 96th year. Resting at the residence of her son, S. H. Mitchell, 454 Mark street, until 11.30 a.m. Thursday. Funeral from George Street United Church on Thursday at 2 o'clock; Rev. H. L. Roberts of George Street United Church officiating. Interment, Little Lake Cemetery.

WALMSLEY, Mrs. Mary A. — In Nicholls Hospital on Tuesday, April 8, 1941, Mary Ann Walmsley, widow of the late Thomas Walmsley. Remains resting at the funeral home of A. Comstock and Sons, 305 Water street. Funeral Thursday, April 10, at 3 p.m. Interment, Little Lake Cemetery.

IN MEMORIAM

MILBY. — In loving memory of James Milby, who passed away one year ago today, April 9, 1940.
There is a link death cannot sever,
Love and remembrance last forever.
—Ever remembered by his loving Wife.

MILBY. — In loving memory of James Milby, who passed away one year ago today, April 9, 1940.
We cannot, Lord, Thy purpose see,
But all is well that's done by Thee.
—Ever remembered by his Daughter, Son-in-law, and Granddaughter.

FLORISTS

TURNBULL'S FLOWER SHOP
Cut Flowers, Funeral Designs, Potted Plants. Service at all hours. 441 George St. Phone 7583—Nights 8586

THE PETERBOROUGH FLORAL CO
Flowers Delicately Arranged For All Occasions.
436 Water. Telephone 6912—Nights 674?

COMING EVENTS

First insertion, 20 words or less, minimum charge, 50c. Subsequent consecutive insertions, 40c per insertion. All over 20 words, 2c per extra word per insertion.

RED CROSS DANCE, Bell's Garage, Bridgenorth, Wednesday, April 16. Refreshment booth. Rex Wilson's orchestra. Admission, 25c.

CANADIAN LEGION, Bingo at the Legion Hall Tonight at 8.30. 37 first class prizes. 25% to British War Victims' Fund; 75% for Welfare of ex-service Men. Admission, 25c; games free.

BINGO, in Orange Hall, Tonight; auspices Star of Bethlehem. 30 games; door prizes. No draw. Admission, 25c.

TO-NIGHT at 8.—Union Holy Week Service. Auspices, Peterborough Ministerial Association. St. Paul's Presbyterian Church. Guest Speaker, Rev. Robert Moynan, of Toronto.

GOOD FRIDAY, 8 P.M. — Easter Pageant, Salvation Army Temple. All seats free.

U.F.O. DANCE, Thursday; Co-op Hall. Red Moncrief's Orchestra; Round and Square Dancing. Invitation.

PERSONALS

MEN! WANT NORMAL PEP, VIM? Try OSTREX TONIC tablets. Stimulants and oyster concentrates aid to normal pep, vim, vigor. Get special introductory size to-day, only 35c. Call, write McDermid-Jury in Peterborough and all other good drug stores.

ANNOUNCING SMITH'S SECOND-Hand Store, under New Management. Buffets, Chairs, Tables, Chest of Drawers, all kinds Used Furniture, Stoves. 390 Aylmer. Dial 4314.

Piano Tuning

WILLIAM R. POTTER, PIANO TUNing (formerly of Heintzman Co.). 220 King George.

PIANO TUNING. ARTHUR COLLIson. Dial 6765.

Custom Tailoring

DOES YOUR COAT OR SUIT NEED Altering? Have it done now. Tony Pepe, Greene Building. Dial 4295.

3a Hairdressers 3a

EASTER ENSEMBLE ISN'T COMPLETE without a Smart Hair-do. Jean Jones, 379 George. Dial 8543.

FOR YOUR EASTER PERMANENT — call Dixie Simons, 5402. 320 Charlotte.

JEAN JAMIESON AND ALLAN LEWIS, Hair Stylists at Lewis' Beauty Shop—Permanents $2.00 to $7.00. Dial 4432.

PERSONALS

SHAMPOO 25c, STYLED FINGERWAVE 25c. "Barbara," at Downer's Beauty Shop.

VINCENT MARINO, HAIR-STYLIST AT Mary Marino Beauty Salon — Our $5.00 Oil-Wave Special $3.50. Hair Conditioning and Facial Treatments. 8663.

PARIS BEAUTY SALON — EASTER Specials—Permanent $1.95, Other Permanents $2.50 up. Try our Razor Haircut and Styling with your next Permanent. Dial 5311 (opposite Bell Telephone).

FOR SALE

4 Miscellaneous 4

SAWING MACHINE ON CAR CHASSIS, good Motor, needs connecting. Bargain $22.00 cash. Corner Langton and Water Streets.

12 TONS GOOD TIMOTHY HAY. 4 ring 2, Douro.

LADY'S BICYCLE, LIKE NEW. APPLY 587 Aylmer.

DELAVAL SEPARATOR, CAPACITY 500 pounds, almost as good as new. 650 Rogers.

GLADIOLUS BULBS, LARGE, MIXED, $1.50 per Hundred. Also Named Show Varieties. Evenings after 6 o'clock, 533 Chamberlain Street.

TWO SPRING COATS, 14 AND 15. 475 Albert.

TEAM HARNESS, COMPLETE. LARGE Cook Stove. 413 Downie.

NAVY PRAM, KITCHEN TABLE, FOUR Chairs. 30 Lundy's Lane.

QUEBEC COOK STOVE. 193 RINK.

GOOD NAVY SPRING COAT, SIZE 40. Dial 9106.

TWO YOUNG MEN'S SUITS AND Overcoats, size 18, cheap. 406 Edison.

BABY'S BLUE GO-CART, EXCELLENT condition. Dial 4503, after 6.

MAROON PRAM, IN GOOD CONDItion. 217 Braidwood.

SPRING WAGON, SET SLEIGHS, DEmocrat, Scuffler, Harrows, Harness, Churn and Refrigerator, other Small Articles. Joe Killingbeck, corner Park and Braidwood.

GO-CART AND BATHINETTE. DIAL 7691. 527 King.

MAN'S TUXEDO SUIT, SIZE 36. Spring Coat, size 36. Dial 5962.

G. E. CABINET RADIO, '35 MODEL, good condition. 463 Mark.

COOK STOVE, COAL OR WOOD, $8.00. 490 Cambridge.

USED TIRES, GOOD CONDITION, 550-16 and 700-16. Peel's Garage.

GENERAL ELECTRIC RADIO, REASONable. Telephone 3223.

NAVY SPRING COAT, SIZE 42; SHEER Dress, size 42. 4872.

MOFFAT GAS RANGE, HALL RACKS, Desk, Quart Sealers. Dial 6765.

ICE-BOX $6.00. 3 FLEMING PLACE. Dial 8509.

GIRL'S SAND CRAYDON TRENCHcoat, size 16, worn twice, $3.00. 3325.

QUANTITY OF BALED HAY., GORDON Mann. Telephone 6095.

ABOUT 6 TONS TIMOTHY HAY. F. Clarke, Cavan.

CHOICE GLADIOLUS BULBS, TREATed, mixed and named varieties, $1.50 per 100. 242 Lansdowne Street.

PIANO SNAP

UPRIGHT PIANO, GOOD CONDITION, $30.00. Parks' Studio, 208 Charlotte.

GO-CART AND CRIB, CHEAP. 243 Euclid.

BROWN PRAM, GOOD CONDITION. Telephone 6540.

GENUINE HEINTZMAN & CO. PLAYER Piano, cost new $1,200. Moving, must sell immediately—$125.00 takes it, including 40 Rolls. Write Box 400, Examiner.

LARGE LLOYD PRAM. 540 CHARlotte.

SILVER FOX CAPE STOLES AND Chokers, $25.00 up. Stabler Furs, 541 Bethune.

MANURE FOR COLD FRAMES, ALSO Rotten Manure for Gardens. Telephone 7572.

NEW PLUMBING
(Factory Guaranteed)

3-Piece Toilet Outfit	$19.95
White Enamel Iron Tubs	$24.00
White Enamel Iron Basins	$ 8.75
New Range Boilers	$ 9.95

Soil Pipe, Boilers, Sinks, Etc.
Fixtures Installed.
Lumber—Doors—Windows
PETERBORO METAL CO.
256 Simcoe Street. Telephone 8301.
Mail Orders Accepted.

HOUSEHOLD FURNITURE, BUFFET, Table, etc., Stove, Electric Washer. 180 Brock Street, after Six.

DELUXE PRAM, COPENHAGEN BLUE, like new. Cost $45.00—sell for $25.00. First-class condition. 653 Charlotte.

FIFTY LOADS OF MANURE FOR GARdens, Forty Tons Hay, Ten Tons Baled Hay, Loose Straw, Some Cinders, Gravel and Sand. Trucking done of all kinds. Cellars taken out. H. Hamlin, Telephone 8528.

GIRL'S SPRING COAT AND HAT, 5-6 years, $3.00; Girl's Coat and Hat, 3-4 years, $2.00. Dial 7616.

COMPLETE HIGH-CLASS TEA ROOM Equipment for Forty. Write Box 95, Examiner.

CINE-KODAK 8, MODEL 20, USED only once. Parks' Studio, 208 Charlotte.

GIRL'S BLUE SERGE COAT, SIZE 14, $3.00. 495 Donegal.

GREY TWEED COAT, LOOSE MODEL, Air Force Blue Suit, both in good condition, size 14 to 16. Apply 473 Aylmer.

LADY'S BEIGE SPRING COAT, SIZE 18, practically new. Call 588 Division.

GENT.'S RED BICYCLE, IN GOOD shape; owner away. Can be seen at Halliday's 539 Downie.

4a Seeds and Grains 4a

RED CLOVER NO. 1, 98% GERMINAtion, $10.00. Carman Seymour, Ida. Dial 6057.

RED CLOVER NO. 2, $8.50 PER BUshel. Dial 8021.

GOVERNMENT TESTED WHITE BLOSsom Sweet Clover, $2.50 Bushel. R. F. Wood, No. 2, Millbrook, Telephone 208 ring 6, Millbrook.

ERBAN OATS, 50c A BUSHEL. DIAL 4097.

Exchange

THREE-ROOMED SUMMER COTTAGE for Sale, or will Exchange for Car or Truck; close to City. Telephone 9785.

FOR SALE

5 Dogs, Cats, Birds, Etc. 5

GOOD HOME FOR WIRE-HAIRED FEmale Puppy. Apply Wednesday and Thursday Evenings only, 468 Monaghan Road.

BOSTON PUPPY, 3 MONTHS. WELCH'S 140 Douro. 5840.

COCKER SPANIEL PUPPIES, REGIStered. Hedgley Kennels. Telephone 3316.

DOGS BOARDED. HEDGLEY KENNELS Telephone 3316.

6 Fuel 6

DRY MIXED WOOD, $3.50; SLABS, $3.00 ½-Cord. Dial 6631.

FOR MIXED WOOD AND SLABS, DIAL 8650—Curtin's Wood Yard, Chamberlain Street.

7 Livestock and Poultry 7

PERCHERON BROOD MARE AND Foal, Percheron Filly, rising 3; Aged Work Team. C. Walsh, Ida.

GOOD PONY, YOUNG, SOUND, gentle. Telephone 5527.

CHOICE YOUNG BROOD SOW, DUE May 1st. Registered supreme-bred Bull from R.O.P. dam, ready for service. David McIntyre, R. R. 8, Peterborough.

ONE-YEAR-OLD HEIFER. DIAL 5586.

FRESH COW. TELEPHONE 6257, Nights.

HOLSTEIN COW. JOE KILLINGBECK, corner Park and Braidwood.

NICE SMOOTH FARM MARE, 12 YEARS $75.00. Telephone 6091.

BAY MARE, RISING 9 YEARS, GOOD worker, single or double. Apply Edward Kennedy, Telephone 3 ring 22, Douro.

TWO YOUNG HORSES, RISING FOUR and five years old. H. Blewett, Chemong Road.

CUSTOM PLOUGHING AND CULTIvating by Tractor. Dial 7645.

WANTED — STORE HOGS, 40 TO 100 lbs. Telephone 4878. H. Wheeler.

Baby Chicks

RIGHT NOW IT WILL PAY YOU TO BE "fussy" with your Chick buying. Be sure you get fast growers. Bray "delivers the Chicks"—Bray Chicks "deliver the goods." We've what you want, started, day-olds. Bray Hatchery, 364 Water. Telephone 3834. Stanley McMillan, Norwood.

BARRED ROCK BABY CHICKS FROM blood-tested stock. Mrs. Roland Dixon, R. R. 8, Telephone Keene.

8 Real Estate 8

E., 7 Rm. Brick, modern	$2,600
E., 6 Rms, oak floors, 3-piece plumbing, good lot	$2,800
N., 6 Rms, real modern	$3,750
N., 7 Rms, plumbing, good lot	$1,800
W., 6 Rms, New Bungalow, very modern Country Home. Offer.	
W., 8 Rms, modern, make good Duplex. Terms	$4,000
Central, 6 Rms, oak floors, 3-piece plumbing, furnace, garage	$3,200
S., 7 Rms, oak floors, 3-piece plumbing, furnace, garage	$2,400
S., 6 Rms, plumbing	$1,700
S., 5 Rms, new plumbing, furnace, roof ano oak floors up and down	$3,000

O'TOOLE BROS.
Real Estate and Insurance
354 Water St. Telephone 9447.

THREE ACRES ON HIGHWAY, EDGE of City, good Land, good view. Telephone 5527.

6-ROOM BRICK, PARK STREET $2,000; 6-Room Brick, St. James Street, $2,000. 7-Room Brick, Monaghan Road, $3,000. 10 Acres, with first-class Buildings, Monaghan Road, cheap for quick sale. Telephone 7962.

FOR SALE OR RENT—BRICK STORE and Residence, with three-piece bath, electric fixtures, furnace, garage and henhouse, on the main street in Port Hope, $2,000. Small payment down, balance on easy terms. Real snap. Apply Owner, 254 Ridout Street, Port Hope.

National Housing Loans Arranged, 5%.

Oxford, 6 Rms, water & light	$1600.00
Dublin, 5 Rms, sewer	$1600.00
3 Ac. and House, edge of City	$2300.00
North, 7 Rms, oak floors	$2800.00
Romaine, 7 Rms, modern, oak	$2800.00
Central, D'ble House, sol. Brick	$3500.00
Gilmour, 6 Rms, modern, terms	$4000.00

First Mortgage Loans, 5%.
J. A. GIBBS, 95 Hunter St. W. 3843.

HOME OF LATE PERCY UDY, BRIDGEnorth—Six Rooms and Bath, garden, garage, electricity. Apply J. A. Middleton or R. F. Downey.

Frame 6 Rooms, 3-piece bath, new furnace, garage. Easy terms	$2,500
Brick 7 Rooms, 3-piece bath, furnace, garage. Easy terms	$2,700
Brick 5 Rooms, new, 3-piece bath, furnace, hardwood, large lot	$3,750
2 Houses, large lot, good revenue	$2,300

M. STOREY
374½ George St. Telephone 6573.

CHOICE BUILDING LOTS, AYLMER Street North. Telephone 8663.

$2,000.00 BUYS 200 ACRES OF LAND, with $4,000.00 worth of Buildings, or would Exchange for City Property. Write Box 83, Port Hope.

6-Room Brick, Gladstone	$2100.00
6-Room Brick, Perry	$2600.00
6-Room Brick, Aylmer	$2500.00
8-Room Brick, Gilmour, 2 bathrooms	$6000.00
Modern Duplex, 5 Rooms each, central	$4800.00

A. E. THOMPSON
BERT ARNOTT
Kresge Building. Dial 7284.

BRIGHT, COMFORTABLE 6-ROOM Brick, handy C.G.E., South. Bargain. Apply 293 Dalhousie.

COMFORTABLE 5-ROOM COTTAGE, plumbing, central. Snap. Apply owner, 293 Dalhousie Street.

10 Used Cars 10

1933 CHEVROLET COUPE, ALL NEW tires. Cities Service Garage, Keene.

'29 CHRYSLER SEDAN, GOOD CONDItion. 459 Chamberlain.

'36 NASH COUPE, WITH OVER-DRIVE. Telephone 5804.

1935 DODGE SEDAN, GOOD CONDItion. Dial 4182, between 6-8 p.m.

1927 CHEVROLET SEDAN. TELEPHONE 9785.

'35 PLYMOUTH, CHEAP. 424 LONDON.

'29 FORD COACH, EXCELLENT CONdition. Shell Station, East City.

10a Used Trucks 10a

1930 FORD PICK-UP, GOOD CONDItion. Toronto-Peterborough Transit, Aylmer Street.

INTERNATIONAL DUMP PLATFORM with Racks Truck, E 30, '38. Ben Irwin, No. 4, Lakefield. Telephone Douro 4 ring 11.

CLASSIFIED ADS BRING QUICK RESULTS

TO RENT

11 Miscellaneous 11

STORE TO RENT, COUNTER SHELVing, Show Cases and Scales, Cash Register, Ice-cream Refrigerator, Tobacco Case, newly decorated, two windows, facing main street, with Two Livingrooms. 266 Ridout Street, Port Hope.

11x Apartments To Rent 11x

FIVE-ROOM MODERN APARTMENT, central, $40. Dial 9945.

SMALL APARTMENT OR ROOMS, GAS, conveniences. Dial 7869.

FOUR - ROOMED APARTMENT. 513 Weller Street, between 6 and 8.

UPPER DUPLEX, 6 ROOMS, HEATED, central, garage. Possession May 1st. $45.00 per month. Write Box 52, Examiner.

TWO NEW APARTMENTS, FIVE AND Six Rooms, centrally located, modern, southern exposure, oil furnace, electric refrigerator and stove, garage. Further particulars, Dial 4129.

THREE ROOMS, FURNISHED OR UNfurnished, adults. 5124.

TO RE-LET, UPPER APARTMENT, VAcant May 1st, heated and hot water, adults only. 317 Dalhousie Street.

MODERN, COMFORTABLE, HEATED, Separate Lower Apartment, fireplace, hardwood floors, excellent location. Available May or June. Dial 3986.

APARTMENT, 265B HUNTER. TELEphotne 4107 or 580 George.

11xx Houses To Rent 11xx

HOUSE AND GARDEN, 6 MILES OUT Port Hope Highway, 2 miles west of Scott's Corners, on main road. Telephone 7002. T. W. McIndoo, Ida P.O.

12 Rooms 12

TWO LIGHT HOUSEKEEPING ROOMS. Apply Evenings, 689 George.

THREE UNFURNISHED ROOMS BY Married Couple, no children. Telephone 9673.

TWO UNFURNISHED HEATED ROOMS. 161 Antrim.

TWO FURNISHED LIGHT HOUSEKEEPing Rooms. 588 Water Street.

FURNISHED FRONT BEDROOM, Ground Floor. 309 Louis Street.

TWO UNFURNISHED ROOMS. TELEphone 4068.

ROOMS, FURNISHED OR UNFURNISHed. 5124.

FURNISHED ROOM. 209 SIMCOE.

13 Cottages for Rent or Sale 13

PLEASING 3-ROOM COTTAGE, FURnished, garage. Dial 5298.

WANTED

15 Miscellaneous 15

SEVEN-ROOMED HOUSE DESIRED BY reliable tenants, by May 1st; central location preferred; not over $30.00. Write Box 96, Examiner.

ELECTRIC SOFT DRINK COOLER. Dial 5925.

25 ACRES OF LAND, NEAR CITY, WITH Buildings. Dial 5620.

IF YOU HAVE TWO OR THREE KINDly Goats, guaranteed not to butt, perhaps can supply Free Pasture adjacent Ashburnham. Write Box 101, Examiner.

COTTAGE, ON NEARBY LAKE, WITH good sandy beach, for entire season; prefer private location. Write, giving full particulars on location and price, Box 72, Examiner.

PUNT FOR MOTOR OR SIMILAR Boat. Write Box 94, Examiner.

APARTMENT BY MIDDLE OF MAY. Write Box 93, Examiner.

BUSINESS GIRL DESIRES ROOM AND Board, central. Dial 3155.

WANTED — CATTLE TO PASTURE, good lake front. Mrs. E. B. McKinty, Hall's Bridge.

WANTED — TO RENT, UNFURNISHED Apartment, by May 1st. Write Box 86, Examiner.

TWO OR THREE H.P. GASOLINE ENgine, also 100 Yearling Leghorn Hens. Write Box 87, Examiner, stating price and condition.

MEDIUM-SIZED WHEEL CHAIR WANTed to Rent by Week. Write Box 89, Examiner, stating rates desired and size of chair.

CATTLE TO PASTURE, PLENTY spring water. A. T. Jones, R. R. No. 2, Keene.

TO BUY, METRONOME, IN GOOD condition. 520 Murray Street. Dial 7826.

LAKESHORE LOT, NEAR PETERBORough. Write Box 56, Examiner.

SKIFF, SUITABLE FOR OUTBOARD, about 15 feet. State lowest cash price, Box 51, Examiner.

SMALL MODERN APARTMENT OR Small House by May 1st or sooner. Write Box 46, Examiner.

LIVE FOWL—PAY HIGHEST PRICES M. Glahman. Dial 8298.

HIGHEST PRICES PAID FOR RAGS, Paper, Iron, and Metals. J. Burfield Dial 8368.

LIVE POULTRY — PAY HIGHEST Prices. M. Florence. Telephone 6823

LIVE POULTRY — MARKET PRICE M. Katz 6850. 342 Stewart.

SCRAP IRON—WASTE PAPER
PETERBORO METAL. TEL. 8301

IRON, RAGS, PAPER, BOTTLES, ETC Petersiel, Bethune and Hunter. Telephone 9403.

LIVE POULTRY WANTED— MARKET Prices. A. Lantin. Telephone 6297

WANTED — ELM, MAPLE, BIRCH, Basswood, Oak, Pine, Spruce and Hemlock Logs. H. H. Dinsdale, Peterborough

OLD GOLD
OLD GOLD, COINS, RINGS, OLD DIAmond Jewellery, and Dental Gold Cash paid. Warne's, 349 George.

17 Help Wanted Male or Female 17

NOW IS THE TIME TO QUALIFY FOR a Government job as Clerk, Postman, Customs Clerk, Steno., etc. Five Dominion-wide exams held since war began. Free Booklet. M. C. C. Schools Ltd., Toronto 10. Oldest in Canada. No Agents.

18 Help Wanted, Female 18

GIRL FOR HOUSEWORK, COUNTRY Girl preferred. Write Box 99, Examiner.

WANTED

18 Help Wanted, Female 18

GIRL OR WOMAN, GENERAL HOUSEwork, sleep out. Telephone 7428.

RELIABLE GIRL FOR HOUSEWORK, immediately. 566 Gilmour.

WAITRESS WANTED. BALTIMORE Hotel, Cobourg.

HOUSEWIFE OR GIRL, 21 YEARS OLD or over to supply neighbors' Household Needs in spare time. Our products sell quick and assure repeat orders. Few dollars will buy small lightweight case filled with best sellers. Make Good Money Without Risk. For details and catalogue free: Familex, 570 St. Clement, Montreal.

GIRL FOR LIGHT HOUSEWORK. 385 Reid.

GIRL FOR LIGHT HOUSEWORK. 537 Harvey.

EXPERIENCED STENOGRAPHER IMmediately. Apply Central Ontario Credit Exchange, 184 Charlotte, between 4 and 6 Thursday.

GIRL OR WOMAN FOR HOUSEWORK. Apply Mrs. Hilliard Darling, Telephone 21-2, Warsaw.

GIRL FOR LIGHT HOUSEWORK. 46 Lafayette.

MAID. APPLY Y.W.C.A.

GIRL FOR GENERAL HOUSEWORK. Apply Morning, 301 Elias Avenue.

WOMAN OR GIRL TO HELP WITH Housework. Telephone 29 ring 3, Lakefield.

EXPERIENCED SALESLADY. WRITE, giving particulars and salary expected, Box 85, Examiner.

GIRL WANTED A FEW EVENINGS A Week for a Professional Man's Home; must have character references. Write Box 82, Examiner.

CAPABLE HOUSEKEPER FOR TWO Adults, in good locality, modern home, plain cooking desired; good salary paid. Write Box 74, Examiner.

19 Help Wanted, Male 19

YOUNG MAN, CAPABLE OF DRIVING Car. Write, giving particulars and salary expected, Box 88, Examiner.

ACTIVE MAN (OR WOMAN) WANTED for profitable Watkins Route. Steady repeat business. Full credit for all orders. We supply the stock and train you. Big earnings assured from start. This is your opportunity. Apply promptly to Mr. Semple, 2177 Masson Street, Montreal.

EXPERIENCED BOOKKEEPER, WITH some knowledge of Typing for local concern. Preference given to one exempt from military service. Write, at once, Box 98, Examiner.

MANAGER FOR FUEL AND BUILDING Supply Company. State age, experience, and salary expected, Box 71, Examiner.

EXPERIENCED FARM HAND. TELEphone 3212, Keene.

20 Employment Wanted 20

YOUNG WOMAN WOULD LIKE PART time House Cleaning. Dial 3684.

YOUNG MAN DESIRES WORK IN Factory or Driving Truck. Write Box 97, Examiner.

GIRL FOR LIGHT HOUSEWORK. Telephone 6333.

WOULD CARE FOR INVALID. WRITE Box 81, Examiner.

EXPERIENCED TRUCK DRIVER DEsires Work. Dial 3341.

CANADIAN LEGION HAVE LISTS OF Competent Returned Men to Fill Temporary or Permanent Positions Give the ex-Soldier a chance to work for you. Telephone 6203.

21 Boarders Wanted 21

BOARDERS WANTED, TEN MINUTES from C.G.E. 520 Sherbrooke.

ROOM AND BOARD, 342 CHARLOTTE. Dial 5321.

BOARDERS WANTED. TELEPHONE 5586.

GENTLEMEN BOARDERS. DIAL 7622, Evenings.

GENTLEMEN, FIRST-CLASS ROOM and Board. Write Box 91, Examiner.

TWO GENTLEMEN BOARDERS, SHARE Room. Apply 175 Park.

BOARDERS WANTED. 485 AYLMER.

BOARDER. DIAL 4314.

WHO CAN DO IT

22b Painters & Decorators 22b

PAINTING AND PAPERHANGING — Work Guaranteed. S. Youngs. Dial 5925.

COLEMAN BROTHERS ANNOUNCE Decorating in the Modern Trend-Color Styling at No Extra Cost. Telephone 4485 for Estimates without obligation.

22f Miscellaneous 22f

EAVETROUGHING AND METAL ROOF Repair. Plumbing and Heating. GOODFELLOW'S Dial 5263. 379 Water Street.

BICYCLE REPAIRING, FREE DELIVery. Telephone 5925. Harran's Cycle Shop, 75 Hunter East.

CHESTERFIELD CLEANING. DIAL 7731.

BICYCLE REPAIRING, FREE DELIVery. Telephone 5925. Harran's Cycle Shop, 75 Hunter East.

WALLPAPER AND CEILINGS THORoughly Cleaned. Free Demonstration. 5963.

DUSTLESS FLOOR SANDING, CARpenter, Builder. Dial 9007. N. Graham.

COMMERCIAL ART—DRAWINGS, LETtering. Illustrations and Design. Telephone 7112.

DUSTLESS FLOOR SANDING, CHAMberlain Weatherstripping and Caulking. J. H. Vance, 773 Aylmer. 7835

25 Nursing 25

NURSE, DISENGAGED, LONG EXPERience. Terms reasonable. Write Box 92, Examiner.

25x Dressmaking 25x

REPAIRS AND ALTERATIONS DONE. Dial 6662. 174 Hunter West, Irene Logan.

DRESSMAKING, TAILORING, ALTERations. E. Mitchell, 593 Harvey. Dial 4936.

LOST

BROWN BILL FOLD, CONTAINING Registration Card and Licence. Return to Bell Telephone.

LOST

BLACK LEATHER WALLET, SUM OF Money, Registration Card, etc., near Post Office or South-end. Reward. Write Box 102, Examiner.

BOSTON BULL DOG, ANSWERS NAME of "Button." Child's pet. Dial 6747.

SUM OF MONEY, FOLDED IN BANK Book, urgently needed. Reward. Telephone 5907.

GOLD FOUNTAIN PEN, SATURDAY, between Bank of Commerce, Market and Loblaw's. Dial 8248. Reward.

WHITE BRITISH BULL DOG, ABOUT 55 pounds. Answers to name "Buss." Telephone 7681.

LOANS

SUM OF MONEY, NEAR KING GEORGE School. Apply King George School.

LOANS

MONEY TO LOAN ON IMPROVED CITY Properties, also National Housing Act Loans. Toronto Savings and Loan Company, 437 George Street.

NEED MONEY?

TALK it over with Canada's largest auto loan specialists.
GET $105.75. PAY $10 FOR 12 MONTHS
GET $192.74. PAY $15 FOR 15 MONTHS
GET $321.23. PAY $25 FOR 15 MONTHS
PAY sooner and save. Loans from $60 to $1,000.

Campbell Auto Finance Company LTD.
Subsidiary of Industrial Acceptance Corporation, Ltd.
J. W. Beaton, Mgr. 201 Barrie Bldg.

PROFESSIONAL

44 Lawyers 44

HON. G. N. GORDON, K.C.
Law Office, 395-397 George Street.
Telephone 3577 Money to Loan.

W. R. PHILP — Barrister, Solicitor Notary Public. 385 Water Street Telephone 8412.

W. B. GORDON
Barrister, Solicitor
395 George Street.
Telephone 3577

PECK, KERR, McELDERRY & BORBRIDGE—Barristers, Solicitors. Money to Loan. Offices, 415-417 Water Street Telephone 4681. E. A. Peck, K.C. F. D. Kerr, K.C., V. J. McElderry K.C., E. F. Borbridge, B.A.

JACOB LOW—Barrister, etc. Mortgage Loans. 219 Hunter Street W. Telephone 7423. Nights 6214.

ELLIOTT & CHANDLER — Barristers, etc. Money to Loan. Offices, Kresge Building. Telephone 6875. A. L. Elliott K.C., M.P.P. R. J. Chandler, B.A.

JOHN A. BRADSHAW — Barrister and Solicitor. 360 Water. Telephone 9884

Chiropractors

GEORGE T. SHARPE, D. C. CHIROpractor; Electro Therapist. 177 Charlotte (opposite Loblaw's). 9010.

M. C. GOODWIN, CHIROPRACTOR and Physiotherapist, 108 Barrie Building, 312 George. Telephone 8795 and 5865.

NOTICE

APPLICATIONS FOR VILLAGE CONSTABLE.

Applications for Position of Constable, and other Village duties, will be received by H. LAMB, Clerk of the Village of Omemee, up to April 16th. Duties to commence May 1st.

CHEESE FACTORY IMPROVEMENT ACT

The Board of Directors of the Warsaw Cheese and Butter Company, Limited, Warsaw, Ontario, solicit Tenders for the Insulation and Refrigeration (separate or combined) of the Cheese Ripening Roof of above named Factory.

Plans and Specifications may be obtained at the home of the President, Mr. Gordon Payne, one mile north-west of Warsaw.

All Applicants will Tender subject to Government approval as to Material and Workmanship, and a settlement will not be made until such approval has been received.

Tenders to be in the hands of Mr. Payne not later than April 15th, 1941.

The lowest or any Tender not necessarily accepted.

G. W. PAYNE, President.
FRED M. CROWE, Secretary.

Notice to Creditors

All Persons having any CLAIMS against the Estate of THOMAS EDWIN JORY, late of the Village of Lakefield, in the County of Peterborough, Farmer, Deceased, who died on or about the First Day of March, A.D. 1941, are required to file proof of Claim with the undersigned Solicitor for the Executrix on or before the 30th Day of April, 1941, after which date the Executrix of the Estate will proceed to distribute the Estate, having regard only to the Claims of which she shall then have had notice.

DATED at Peterborough, the 29th Day of March, A.D. 1941.

JAMES FORDYCE STRICKLAND,
375 Water Street,
Peterborough, Ontario,
Solicitor for ANNIE MAY JORY, Executrix.

CHEESE FACTORY IMPROVEMENT ACT

The Board of Directors of the Warminster Dairy Company, Ltd., Warsaw, Ontario, solicit Tenders for the Insulation and Refrigeration (separate or combined) of the Cheese Ripening Room of the above-named Factory.

Plans and Specifications may be obtained at the home of the Secretary, Mr. Rufus R. Payne, 592 Water Street, Peterborough, Ont.

All Applicants will Tender subject to Government approval as to Material and Workmanship, and a settlement will not be made until such approval has been received.

Tenders to be in the hands of Mr. Rufus R. Payne, not later than April 15th, 1941.

The lowest or any Tender not necessarily accepted.

DAVID H. TAYLOR, President.
RUFUS R. PAYNE, Secretary.

AUCTION SALES

AUCTION SALE — ESTATE OF THE late William H. Clark, Springville, Friday, 18th: Entire Furniture, Dishes, Bedding, etc., 4 Cows, 4 Young Cattle, 4 Horses, 15 Sheep, Sow; Oats, Wheat, Buckwheat, Chevrolet Car, Full Line Implements. Terms: Cash.—W. J. and Gordon Hancock, Auctioneers.

AUCTION SALE — FARM STOCK AND Implements of Vincent Doherty, Concession 9, Otonabee, 1 miles south of Highway No. 7, Tuesday, April 15. — Harry Redmond, Auctioneer.

Home and School Association News

CONFEDERATION SCHOOL

Reasons why we educate our children, as outlined by Miss Brown, teacher at May's School, were given Tuesday evening at a meeting of Confederation Home and School Association. She stated that education "makes healthy citizens; helps children to make quick decisions; teaches them how to earn their living; how best to spend leisure time, and defined good citizens as individuals with a better understanding of life in general, including the intelligent management of food and money in order that the health of the family may be protected. Miss Brown's closing questions were a direct challenge to parents. "Is our home life happy?" she asked. "Have we a broad viewpoint; have we hobbies; do we live in the present or the past; do we do our work easily or make a mountain of it; do we get along with other people?"

Mrs. F. White was in the chair. Mrs. N. Monk, Mrs. A. Simms and Mrs C Crouter were appointed a nominating committee to present new officers at the May meeting. Mrs. Crouter was also appointed delegate to the Home and School convention.

Musical numbers included two solos by Mr. Jack Sexton, accompanied by Mr. W. R. Potter.

⟡ ⟡ ⟡

KING GEORGE SCHOOL

Alderman M. J. Swanston commented briefly on the pictures, "The Call of the Kawarthas," photographed by Mr. F. L. Roy, which were presented Tuesday night at a large and successful Father's Night meeting of the King George Home and School Association. The pictures are excellent specimens of photography, and illustrate the beauty of Peterborough and district.

While a brief business meeting was conducted by the ladies with Mrs. W. Beggs presiding, fathers were taken on a tour of the class rooms. $40.00 for the British War Victims' Fund was realized by a paper collection undertaken by pupils of the school and sponsored by the Home and School Association, it was announced. Three layettes were on display, made by Association members. The attendance banner was won by Miss F. Bonnycastle's room.

Mr. Hurrie Dodds was in the chair for the "fathers" part in the program, which included solo and duet numbers by the "Singing Scots," Jack Smith and Bob Hendry. John Fowler, accompanied by Mrs. A. E. DeNure, sang "The Grey Watch" and "Keep on Hoping." Mr. F. E. Kerr, school principal, gave an interesting summary of current events. A vote of thanks on behalf of the men's committe to those assisting in the program was voiced by Alderman Floyd Curtis, and thanks on behalf of the Association to the gentlemen was expressed by Miss Ferne Rahmel.

Mrs. F. Watson and members of her committee served refreshments after the program.

Saguenay Saga

(Continued from Page 9)

industry had come to be accepted for all local purposes of exchange of goods and work, and it is said that when Quebec joined the Canadian Confederacy the people of Chicoutimi were for a time dubious about the new Canadian money, but they felt sure about the soundness of the scrip which they were accustomed to use.

In the Empire of the Saguenay, also, he had noticed French Canadians who bore the unmistakable appearance and manner of Scottish paternal ancestry. They were the descendants of Scottish soldiers whose regiments had bn disbandd in Quebec. These men decided to remain in Canada and in Quebec, married into French families, and although some of their names still survived in that country they were today the names of Canadians who speak French.

Mr. McKenzie told of the methods by which the natural supply of pulpwood is maintained, and added eight acres of spruce are required to make the newsprint used in one day by a New York newspaper. He briefly mentioned the aluminum town of Arvida who obtains its electric power from the 500,000 horse power produced at a huge dam on the Saguenay, and he related some of the details by which the river had to be temporarily diverted to enable engineers to complete the dam. A somewhat similar engineering feat was adopted in the building of the barrier in the Abitibi canyon.

The address with its simple pictures told a fairly adequate and always interesting story of the great Empire of the Saguenay which has obviously left a deep impression in the memories of Mr. McKenzie.

Robert Ralson was chairman of the meeting, and the program included two songs by Mac Gordon, Lancashire recitations by James Sharpe and organ selections by W. R. Potter, organist of Knox

Obituary

MRS. THOMAS WALMSLEY

Mrs. Thomas Walmsley, widow of the late Thomas Walmsley, passed away in Nicholls Hospital on Tuesday after a lengthy illness.

She was born in England, but had resided in Peterborough for the greater part of her life. She was a member of George Street United Church. She has been in poor health for years and the last couple were spent in Nicholls Hospital.

Surviving are two sons, Karl and Joseph, both of Codrington, Ontario.

The funeral will be on Thursday, from the funeral home of A. Comstock and Sons, at 3.00 p.m. Rev. H. L. Roberts of George Street Church will officiate, and interment will be in Little Lake Cemetery.

In prospecting for coal in Uzbekistan, Russia, a scientist found gold.

AUCTION SALES

HANCOCK'S AUCTION ROOMS, APRIL 10th: One Good Bedroom Suite, Vanity, Dresser, and Bed Studio Couches, Chesterfield Suites, Rugs, Floor Coverings, Mattresses received for the War Victims Fund and General Sale up to 1:00 p.m. Thursday.—W. J. and Gordon Hancock, Auctioneers. Dial 3905.

THIRTY HEAD DURHAM CATTLE, Farm Machinery, in A1 condition, April 17th. One o'clock (Standard Time), Bert Byers, Lot 10, Concession 1, three miles east of Bailieboro.

GIGANTIC FURNITURE SALE, MILES' Auction Rooms, 211 Hunter, April 9, 1 p.m. sharp: Contents 10-Room House including Enamel Range, China Cabinet, Wine-colored Chesterfield Suite, like new, Beatty Electric Washer, Enamel Tub, 9 Pieces Floor Covering, Couch, Single Beds, Blinds, Mattresses, Dishes, Bedding, Cushions, Couch, Chairs, Dressers, Tables, Radio, Pillows, Kitchen Cabinet. A Sale well worth your attention.—J. H. Miles, Auctioneer.

BULLETIN BOARD

IMPORTANT CALLS

Police	3535
Fire Dept.	5711
Nicholls Hospital	4691
St. Joseph's Hospital	3561
Examiner	4641

DAILY CROSSWORD

ACROSS
1. Part of teapot
6. Newspaper
8. A mound
9. Mohammedan priest
11. Piece of skeleton
12. Cubic meters
14. High (music)
15. Prosecute judicially
16. Frozen water
17. Spilled over
19. High card
20. Therefore
21. Decay
22. Leading actor
23. Strike
24. Public vehicle
25. Mollusk
27. Food fish
28. Plumbum (sym.)
30. Goal
31. Military officer
33. Short for Thomas
34. Jardiniere
35. Anger
36. Exhales noisily
38. Slide
39. A tax
40. Payments for services
41. Rested on the knees
43. Salvers

DOWN
1. Any
2. Young dog
3. Conjunction
4. Joined
5. Domesticate
6. Cabal
7. Lassos
8. To call out
10. Mohammed's birthplace
11. Kind of fish
12. Beef fat
13. Prophet
15. Speck
18. Stiffly decorous
22. Soapy water
23. Swinging couch
24. Brought into existance
25. Household pets
26. African mammals
27. Automobiles
28. French city
29. Shed blood
31. Grumble
32. Tramped
37. Rage
38. Observes
40. Soar
42. Each (abbr.)

Yesterday's Answer

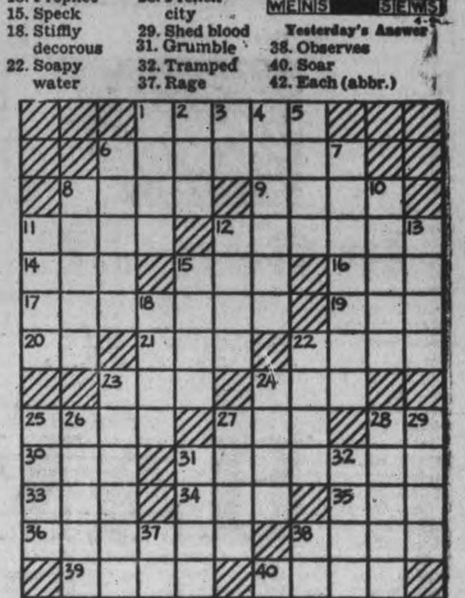

Distributed by King Features Syndicate, Inc. 4-9

ROOM AND BOARD —By Gene Ahern

LI'L ABNER —By Al Capp

HENRY —By Carl Anderson

SCOTT'S SCRAP BOOK —By R. J. Scott

DONALD DUCK —By Walt Disney

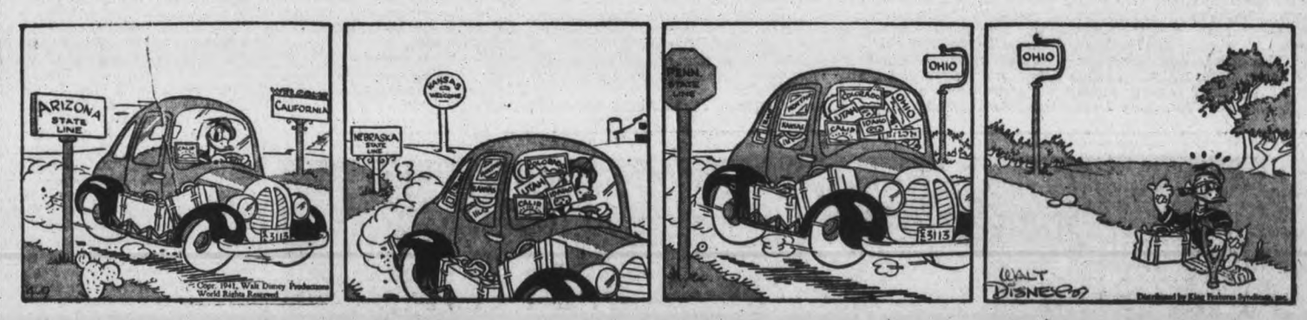

BLONDIE —By Chic Young

MUGGS AND SKEETER —By Wally Bishop

BRICK BRADFORD —By William Ritt and Clarence Gray

TILLIE THE TOILER —By Russ Westover

Home Service

Gay Colonial Pillow Top You Will Have Fun Weaving

Made From Silk Odds and Ends

So homey-looking on your Colonial chair—this pretty pillow top woven of bright silk scraps! You make it easily on a simple "loom" just a hoop, really.

To start, "bandage" your hoop with a long strip of cloth. This and the other strips you use in weaving your pillow top should be cut on the bias, about three inches wide. Edges are folded in, making strips about one inch wide.

Now pin 4 strips across the hoop to form 8 spokes, as in diagram. Then for the ninth spoke! This will be a long one, several strips sewn together. Pin one end to hoop, beside any other spoke, and carry to centre.

Here you start to weave with the long end. Use your fingers and go over and under the spokes and round and round the centre.

At a 3-inch diameter you can't weave without more spokes. Add V-shaped ones in each section, as shown in diagram.

Sew the final row to the spoke edges and hem loose ends under. Your pillow top is completed!

In the same simple way you weave rugs. Our 32-page booklet tells how in greater detail. Explains other easy weaving methods by which you make lovely scarves, doilies, afghans, purses, many more items—attractive and inexpensive.

Send 15c in coins or stamps for your copy of HOW TO WEAVE USEFUL NOVELTIES to the Examiner, Home Service, Peterborough. Be sure to write plainly your NAME, ADDRESS, and the NAME of booklet.

BARCLAY ON BRIDGE

WRITTEN FOR THE EXAMINER
By SHEPARD BARCLAY
"The Authority on Authorities"

COMBINE TWO COUPS

ALL OF the special coups to pick up a trick with a fancy finish to a hand are rather pretty things, including the trump coups to gain position over a defender's guarded honor, the lead-throwing end-plays of various types and the squeezes. But the most gaudy of all are those rare ones which combine two or more of the special plays, one of them to be used if a defender makes one play or discard and another if he chooses a different course. It requires a keen minded declarer to keep several such possibilities in his clear consciousness at the same time.

♠ A K 9
♥ A 7
♦ A Q 8 2
♣ A J 8 3

♠ 7 6 4 2 ♥ K J 9 6 5 ♦ 6 ♣ K 10 9	W. N. E. S.	♠ J ♥ 10 8 4 3 ♦ 10 7 5 4 ♣ Q 7 5 4

♠ Q 10 8 5 3
♥ Q 2
♦ K J 9 3
♣ 6 2

(Dealer: North. North-South vulnerable.)

North	East	South	West
1 ♦	Pass	1 ♠	2 ♥
3 ♠	Pass	4 ♠	Pass
4 NT	Pass	5 ♣	Pass
5 NT	Pass	6 ♦	Pass
6 ♠			

After the diamond 6 was led, South saw a possible loser in hearts and one in clubs, one of which must be prevented, also the chance of one in spades. To head off the trump menace, she first led to the spade A, which dropped the J, ending that worry. She led three more spades then, watching East's discards, which were a club and two hearts, North tossing a diamond on the last one. Three more diamonds were then run, West tossing off three hearts, and finally the last spade was led.

West was in a spot. With three clubs and two hearts, the latter could not be discarded, so he had to choose a club. He saw that, if he picked the 9 or 10, declarer could take the dummy's club A and throw him in the lead with the K, so he would have to lead hearts. So he discarded his K, hoping East had the Q. North thereupon shed his heart 7 from dummy and East threw off a heart. So South then led to the club A and led the J, which East won. East had nothing left but the club 7 and heart 10, either of which would have to lead into the dummy's club 8 and heart A, so the combination squeeze and end-play worked to make the contract.

• • •

Tomorrow's Problem

♠ 8 2
♥ K 7 6
♦ K 8 6 5 4
♣ J 4 2

♠ K Q 10 7 4 3 ♥ 9 2 ♦ J 10 7 2 ♣ 10	W. N. E. S.	♠ A J 9 6 5 ♥ 10 4 3 ♦ Q 9 ♣ K Q 3

♠ None
♥ A Q J 8 5
♦ A 3
♣ A 9 8 7 6 5

(Dealer: South. North-South vulnerable.)

At 6-Clubs, how would you play this hand, after the lead of the diamond J, if East had doubled? How if he had not doubled?

SHELTER DE LUXE

NEW YORK — (CP). — A well-known Manhattan hotel has established the first hotel air-raid shelter here—to accommodate 60 persons, equipped with cots, radio, bridge tables, a dressing table and oxygen tanks.

COTHAM'S WAR COURSES

NEW YORK—(CP).—Progressively war-minded, New York citizens are taking course in air-raid protection as relating to incendiary bombs, gases, shelters and shrapnel wounds.

Millbrook Tea And Sale Nets Over $60

MILLBROOK, April 9—(ENS). — The assembly hall of the Continuation school presented a most attractive appearance on Friday afternoon, when the M.C.S. Junior Red Cross entertained for its annual tea, and display of handicrafts, a handsome quilt, the work of the young folks' clever fingers, on which a large number of tickets had been sold, and the draw for which was made by Mrs. T. A. Campbell, president of the Senior Red Cross, being also a feature of the afternoon. The quilt was won by Mrs. Albert Tinney, of Cavan, with ticket number 258.

Receiving in the wide hallway were the staff of the school, Miss Flora E. Morgan, B.A., principal, Miss Shirley Buckingham, B.A., Miss Berry, B.A. and Dorothy Sisco and Betty Thornton.

Karl Fee acted as cashier, and at the table of home-made candy were Mary Muspratt and Marian McGill. The hostess in the tea room was Mary Dawson, president of the Junior Red Cross, and pouring tea at the hostess table, which was centred with a bowl of red tulips, were Mrs. Campbell and Miss B. M. Turner, secretary of the senior branch of the entertaining society.

The small tea tables were centred with bud vases of flowers, and the girls looking after the guests included, in groups of three: Wilda Harker, Elaine Argue and Lorraine Henderson; Bella Best, Maretta Elgar and Kathryn Elson; Vera Fallis, Margaret Foster and Lola Gardiner; Maretta Graham, Rhoda Gibson, Marguerite Murney; Marian Harkness, Viva Clarke and Mary Lawson; Mary Whittington, Patricia Moyles and Ruth Lewers; Audrey Wood, Ada Earle and Betty Lunn; Betty Smith, Henrietta Wood and David Fallis; Joy Howson, Gladys Coulter and Betty McConkey; Nan Fallis, Marguerite Powell, and Mary Seney; Martha Belch, Marjorie Sutton and Ruth Thorne; Betty Monorief, Isabelle Aiken and Francis Tickner.

Donald McKnight was in charge of the table of handicrafts, which included many novelty articles of leather-ware, and which netted approximately ten dollars. An entertaining program went on practically continuously during the tea hours, from 3 to 6 p.m., among the selections being: Violin solos by Allen Brown; piano duets by Audrey Wood and Robena Tate, who were the accompanists of the afternoon; vocal duets by Nan Fallis and Elaine Argue; an Irish jig gracefully danced by Betty Moncrief and Nan Fallis, and duets with violin and piano by Allen Brown and Robena Tate.

Over sixty dollars was cleared from the undertaking, $30.00 of this being from quilt tickets, $8.00 from the table of home-made candy, and the ten dollars already mentioned from the handicrafts' sale. Grade X won the prize offered for the Form selling the most tickets in advance, and the individual pupils who won the prizes offered by Miss Morgan for top place in ticket selling ahead of the event, and including those disposed of on the quilt, were Donald Edmunds and Bruce Stewart.

Officers of the Junior Red Cross, which was the hostess society on Friday, together with the M.C.S. Faculty, are: President, Mary Dawson; secretary, Jean Fisher; treasurer, Karl Fee. Rounding off the occasion, the scholars of the Continuation school enjoyed a dance in the evening.

Scuttled In Nazi Style When Peru Boarded Axis Ships

The German freighter S.S. Monserrate is shown burning and listing after the ship had been fired by her crew off Lima, Peru. The crew also opened the seacocks before abandoning the ship. Another German ship, the Leipzig, also was scuttled as Peruvian authorities began to follow the example set by the United States in seizing Axis ships in American waters. The Peruvian government also seized two Junkers airliners, hangars and workshops of the German Lufthansa airline at Lima.

LOOKING BACKWARDS

In considering the problems following the war London experts found that after the disastrous flood of 1666 funds were obtained from a tax on coal and wheat landed at the Port of London.

Many facing want in Panama want the Government to reduce food prices.

Amateur Night Proves Jolly Havelock Event

HAVELOCK, April 9.—(ENS). — The amateur program, sponsored by the Havelock Red Cross society, on Friday evening proved a great success, with a good attendance, T. P. Lancaster acting as chairman. The judges were Mrs. Morgan, Mrs. Glen Wright, and Mr. Booth.

The program was divided into five different groups, opening with Dorothy Ann and Shirley Holdcroft, dressed as little Dutch girls and singing two Dutch songs "The Big Fog Bell" and "The Secret." Included in the first group were Joan Paige, singing "Till the Lights of London Shine Again," Buddy Peters singing "Wish Me Luck" and "There'll Always Be An England," Donald Pollock a guitar solo, Kalvin McQuigge, a song, "My Name Is Ragged Pat," and a recitation, "If Easter Eggs Could Hatch," by Helen Andersoh. Second group: Duet, "March," by Nancy Curtis and Dorothy Ann Holdcroft; piano duet by Jack and Jim Scott of Preneveau; duet by Barbara and Don Pollock of Rush Point, "When You Wore a Tulip"; duet by Pauline Curry and Delores Stevenson, "I Saw Three Ships." Third group: Guitar solo by Jean Wilde; vocal solo by Garnet Brooks of Preneveau, "The Woodpecker's Song." Fourth group: Vocal duet, 'Come Back to Erin" by Betty Holdcroft and Elaine Isles; dance, Weary Willie and Tiny Tim, by Wallace and Wayne Young; tap dance by Iola Hartin and Marceline MacMillen of Preneveau; duet by the Quinn twins, Jean and Joan, as little soldierettes, sang "Good Luck and the Same to You." Fifth group: Chorus by six girls, Marieta Stevenson, Laurable Barrie, Pauline Gallagher, Jean Brown, Doreen Brown and Shirley Starke, of Donegal School, sang "Six Little Milkmaids," dressed in milkmaid costumes; playette, 'The New Maid," by the pupils in Mr. Gay's Class; chorus by the pupils of the Preneveau School, consisting of three numbers, Junior Red Cross Song, "From the Village Steeple Pealing" and "Spring is Around the Corner"; chorus by six girls of Miss Wing's class in the Havelock Public School, "The Robin."

During intermission, candy was sold by Mrs. Couch, Mrs. Sayers, Mrs. Sanderson, Miss Roberts, Mrs. Drinkwalter, and Miss Inez Morrison of the Surgical Department of the Red Cross Society, attractively dressed in Red Cross uniforms. While the judges were deciding on the winners, Mr. Gay, principal of the Public School, conducted a quiz which proved very entertaining. As a special request of the evening, young Barbara Pollock, dressed as a little Red Cross nurse, sang "Rose of No Man's Land."

Ten prizes were awarded, two to each group, in the first group the prizes were awarded to: 1, Buddy Peters; 2, Helen Anderson; second group: 1, Jean and Joan Quinn; 2, Jack and Jim Scott; third group: 1, Preneveau School; 2, Donegal School; fourth group: 1, Wallace and Wayne Young; 2. Iola Harton and Marcilline MacMullen; fifth group: 1, Garnet Brooks; 2, Jean Wildes. Money was given for the prizes, but Mr. Lancaster suggested that the money won might be used in buying War Savings Stamps. All contestants under 10 years of age who did not win a prize, were given an Easter egg.

Belmont Quilting.

The Belmont Women's Institute held an all-day quilting on Thursday in the Town Hall, Preneveau, with an attendance of thirty. Four quilts were finished, these will be handed into the Havelock-Belmont Red Cross.

BANANAS AND JEWELS

Surprised by a night watchman, a thief in Rio de Janeiro, Brazil, dropped his booty and fled, and the watchman recovered $600 worth of jewels and a bunch of bananas, all of which he returned intact to their owners.

Hastings Soldier

Pte. Philip Ford is another of the first bunch to leave Hastings for enlistment in an active service unit. He worked for Donald Beamish as a farm laborer, and he joined up with a Simcoe unit. He has been in England for more than a year.

Fairmount Y.P.U. Is Planning Banquet

FAIRMOUNT, April 9—(ENS).—The Y.P.U. met in the hall with a good attendance under Miss Helen Earle, the Christian convener.

The worship service was opened by a hymn and prayer by Nancy Walsh and scripture reading given by Aubrey Farr. This was followed by a reading on the mission work in Africa by Will Carpenter and also another interesting reading on missions in British Columbia by Miss Mary Hooton. A short time was spent in recreation. A committee was appointed to take charge of the banquet to be held Wednesday, April 23.

Personals

Mr. John Morrison who has been quite ill for the last month is much improved.

Mr. Walter Windrum who has purchased Mr. C. H. Walsh's farm is moving in this month. The community extends to Mr. and Mrs. Windrum a very hearty welcome.

The W.M.S. will hold their annual pancake social on Monday evening, April 14, in the Howden Memorial Hall. Maple syrup and the best of eats on the menu. Mr. A. R. Kennedy of Peterborough will be the guest speaker.

Mrs. H. M. S. McBain returned home on Thursday after spending a short time in Peterborough.

Japan recently found that 50,000 kinds of publications were published in the country "without having any definite aim or object."

Fraserville Ladies Sponsor Euchre

FRASERVILLE, April 9—(ENS). —The ladies of the community held a very successful euchre and dance in the hall on Friday night.

Nine tables of euchre were played, with prizes going to Mrs. Wm. Potter and Mr. Martin Henry. Lunch was served.

Mrs. H. Ouelette gave a fine report on the money raised for the fund and how it had been used. Dancing followed for a couple of hours. Music being supplied by the Lackey family and others.

Miss Muriel Clarke held the lucky ticket on the quilt, made by the pupils of S.S. No. 5, South Monaghan.

Mrs. Melville Ball and daughter of Millbrook were week-end visitors to the home of Mr. and Mrs. K. Larmer.

Mrs. C. Carl and baby daughter came home from Nicholls hospital this week.

Miss Audrey Hennessey of Port Hope, was a Sunday visitor to the home of her parents here.

★ PLANNED

If for any reason your will should unfortunately turn out to be inadequate, little or nothing can be done to remedy matters on behalf of your family. The Courts will always uphold your will if at all possible: a will is rarely set aside and even to get a few details amended is difficult and expensive once it has been probated. You need a well-planned will if you are going to be sure that your family is protected. This Corporation's information service will enable you to test your ideas by the touchstone of experience; it will show you what pitfalls to avoid and what plans have worked out well in practice. Your inquiries are cordially invited and will place you under no obligation. Appoint this Corporation your executor.

The TORONTO GENERAL TRUSTS corporation

ONTARIO OFFICES: TORONTO, OTTAWA, WINDSOR

Ham comes to the table glazed side up. These illustrations show a right ham with the bone structure marked in dotted lines. The method for carving a left ham will be the same, except that shank will be to the carver's left.

FIG. 1
A—Aitch bone
B—Ham bone
C—Shank bone
D—Cushion side
E—Thin (Flank) side

FIG. 2
Cut rounded portion from the Thin (Flank) Side to provide a flat surface parallel to the Ham bone on which to stand Ham for carving.

● Without Ham for Easter Sunday, it would hardly seem like Easter. For in Canada, Ham is the traditional meat for the Easter Season. So, here's what we suggest:

● (1) You will wish to choose a Ham that is sure to be tender, of sweet flavour, and easy to cook (no parboiling).

ANSWER—Just ask your Butcher or Grocer for a 'Maple Leaf' TendersweeT Ham.

● (2) You may wish to learn how to carve it easily and economically.

ANSWER—A proven new method of carving is illustrated with directions in the panel below. Show it to the person in your home who does the carving. It may be the answer to the carver's problem.

● But first, be sure to choose a *'Maple Leaf'* TENDERSWEET Ham. You will find it considerably more than just a Ham. You will find it plump and tender. You will find its delicate flavour distinctive. Its sweetness will make your mouth water. The new and scientific process by which TENDERSWEET Hams are cured and smoked assures all this and more—no soaking and no parboiling for a 'Maple Leaf' TENDERSWEET Ham. Perfect cooking is easy and simple. Directions are wrapped with every Ham.

Your dealer will be pleased to show you the Maple Leaf Brand on every TendersweeT Ham.

To be sure IT IS tender and sweet, say "TENDERSWEET"

* MAPLE LEAF TENDERSWEET HAMS ARE MADE BY CANADA PACKERS LIMITED

FIG. 3 Lay piece thus removed to one side of platter, later to be served cold. Makes tasty luncheon piece.

FIG. 4 Turn Ham over so that it stands firmly on the flat cut surface made in Fig. 2, preferably with garnished surface towards guests. Cut a small wedge-shaped piece from the shank end as illustrated above.

FIG. 5 Now begin to slice almost vertically through the cushion meat to the Ham bone. These slices will all be cut *across* the grain of the meat.

FIG. 6 Remove and serve the slices one or more at a time, by cutting along Ham bone as above.

FIG. 7 Repeat slicing as in Figs. 5 and 6 until you come to the aitch bone, which is about 2 inches from the round end of Ham.

FIG. 8 Now turn the Ham back to original position 1. Carve slices as above, starting at the shank end, finishing at the butt end. Loosen slices by running the knife along the bone as before.

SOLD BY THESE LEADING RETAILERS

PETERBOROUGH.	'Phone
A. & P. Store, Charlotte Street	—
H. Allen, 113 Gladstone Ave.	7241
J. Allen, 241 George St. N.	8824
E. C. Braund, 718 George St. N.	3547
E. C. Braund, 280 Park St. N.	3140
E. C. Braund, 174 Charlotte St.	5739
M. Braund, 571 Chamberlain St.	3564
Buehler Bros. Ltd., 326 George St. N.	3680
F. C. Burgess, Downer's Corners	6845
E. Crowe, 350 Armour Road	9787
Dale's Meat Market, 245 Rubidge St.	6304
T. L. Edwards, 421 George St. N.	4216
Fitzpatrick & Geraghty Mkts., 356 Charlotte	4635
Fitzpatrick & Geraghty Mkts., 356 George St.	3524
Fitzpatrick & Geraghty Mkts., 599 George St.	5741
Fitzpatrick & Geraghty Mkts., 71 Hunter E.	5733
Fitzpatrick & Geraghty Mkts., 196 Rubidge	3581
F. Goselin, 100 Park St. S.	8415
E. Guerin, 2 Park Street N.	6934
F. J. Harrison, 725 Water St.	4531
D. H. Hunter, 439 George St.	5248
R. Healey, 501 Lock St.	4935
J. Howland, 159 Douro St.	4133
G. Hudson, 116 Lansdowne St.	3553
A. W. Jones, 97 Hunter St. E.	5943
Jopling's Meat Market, 340 George St. N.	3513
J. E. Latimer, 235 McDonnel St.	3586

PETERBOROUGH—	'Phone
Loblaw Groceteria, 180 Charlotte St.	4133
New Centre Meat Market, 192 Charlotte St.	5727
E. F. Mason, 429 George St. N.	3597
E. F. Mason, 96 Hunter St. E.	4695
E. F. Mason, 682 George St. N.	6223
E. F. Mason, 659 Reid St.	5825
E. F. Mason, 241 Rubidge St.	5526
E. F. Mason, 354 Charlotte St.	4663
Richards' Meat Market, Charlotte St.	8229
N. Routly, 392 Brock St.	4671
E. W. Shea, 445 Albert St.	6213
Porter S. White Company, 346 Charlotte St.	5715
J. Wilson, 546 Sherbrooke St.	7615
BANCROFT—	
T. F. Kavanagh	
E. Laundry	
J. W. McCaw	
C. E. Plumley,	
E. L. Reid	
F. Shannik	
W. E. Wiggins	
BETHANY—	
W. R. Price	
CAMPBELLFORD—	'Phone
H. G. Denike, Front St.	36
J. H. McArthur, Tice St.	66
Taylor's Food Market, Front St.	39

HASTINGS—	
H. G. Fairman, Front St.	16
HAVELOCK—	
Jas. W. Ketchen	6
LAKEFIELD—	
Crawford's Meat Market, Queen St.	45
MADOC—	
Mrs. M. Blue	
R. McCoy	
R. O'Riordan	
N. Whytock	
MARMORA—	
H. A. Burwash	
T. J. Byrnes	
F. N. Marett & Co.	
MILLBROOK—	
A. Ford	34
OMEMEE—	
D. T. Deyell, King St.	59
TWEED—	
P. C. Barnett	
T. Beatty	
A. J. Maynes	
Quinn & Quinn	

To Urge More Ships

Sir Arthur Salter, RIGHT, undersecretary in the British shipping ministry, shown as he talked to reporters on his arrival in New York on a mission to urge speed-up in production of shipping by American shipyards for use in transatlantic trade. Sir Arthur was quoted as saying that the British government was prepared to recommend use of American warships for convoy purposes if asked by Washington.

CANADIAN DEPARTMENT STORES

C.D.S. ONLY 2 SHOPPING DAYS BEFORE EASTER

Will Remain Open Until 9.30 p.m. Thursday

We've Still Lots of Smart EASTER HATS From 2.49 to 4.98

Fresh new arrivals bought especially for the "last-minute" Easter rush. Large brim wool felts . . . sports hats . . . snappy simulated straw sailors . . . doll hats . . . matronly models . . . as gay with flowers as Mother Nature herself. Black, navy, scarlet, pink, blue, beige. Headsizes 21½ to 24 in the lot. Priced from ..... 2.49 to 4.98

—Second Floor, C.D.S.

Potted Plants For Easter Gifts

MIXED PANS, each .59 and .98
BOSTON FERNS, each .49
GERANIUMS, each .29
EASTER LILLIES Bud or Bloom .25
PRIMULAS, each .39
YELLOW CALLA LILLIES, each 1.25
HYDRANGEAS, each 1.25

—Main Floor, C.D.S.

EASTER FOOTWEAR

Men's and Boys' Shoes

Buy those new Easter Shoes today from our wide selection of patterns in brown or black oxfords. Ask to see "Sherwood" and EATONIA lines in particular. Prices from, pair 1.79 to 6.00

Women's & Girls' Shoes

Dozens of styles in our wide variety for women and growing girls . . . Ties, Gores, Stepins and Pumps. Prices from, pair ..... 1.98 to 6.50

—Main Floor, C.D.S.

THURSDAY 7 p.m. SPECIALS

No C.O.D. Phone Orders

Baby Dresses

Dainty celanese baby frocks in sky, maize or pink. Skirt shirred on yoke, finished with ruffle at neck. Sizes 1 and 2. 7 p.m. Special, each ..... .50

—Second Floor, C.D.S.

4-String Corn Brooms

7 P.M. Special, each ..... .29

—Basement, C.D.S.

White Ascot Scarfs

Made from ends of good quality rayons in sheers, satins and brocades. Just right for a smart tie at your coat neck. 7 p.m. Special, each ..... .19

—Main Floor, C.D.S.

Men's Shirts

Collar attached, cotton broadcloth shirts in a wide variety of patterns. Blues, greens, tans. Sizes 14, 15, 16, 16½, 17, 17½ only. 7 p.m. Special, each .. .55

—Main Floor, C.D.S.

CANADIAN DEPARTMENT STORES

Weather
Fair and mild

Evening Examiner
Peterborough

FINAL
LAKESHORE AND CITY EDITION

VOL. LXXXV, No. 85 — PETERBOROUGH, THURSDAY, APRIL 10, 1941 — ★★ — PRICE THREE CENTS

TURKS CLEARING ISTANBUL
GREEK ARMIES INTACT

Three British Generals Missing In Axis Libyan Desert Coup

LONDON ADMITS CAPTURE OF 2,000 MEN AS CLAIMED BY BERLIN IS "NOT IMPOSSIBLE" UNDER PRESENT TACTICS IN NORTH AFRICAN CAMPAIGN

LONDON, April 10—(CP)—The War Office announced today that one of three British generals whose whereabouts in Libya are unreported is Sir Nugent O'Connor, an outstanding tactician.

The two other general officers missing are Lt.-Gen. P. Neame, V.C., and Maj.-Gen. M. D. Gambier-Parry.

(The Germans claimed six generals, two colonels and 2,000 men had been captured at El Mechile, 50 miles southwest of Derna, by German-Italian forces) In a broadcast February 9 Prime Minister Churchill singled out Gen. O'Connor and Lt.-Gen. Sir Maitland Wilson as the two men responsible, under Gen. Sir Archibald Wavell, for carrying out the offensive which drove the Italian forces of Marshal Graziani out of Egypt and Eastern Libya.

Gen. O'Connor, who commanded the 13th Corps, was made a Knight Commander of the Bath for his part in the drive.

The War Office said that enemy claims to the capture of 2,000 prisoners in Libya "would not be impossible under the conditions in which the encounters have been taking place.

Gen. Neame was formerly general officer commanding British forces in Palestine and before the fall of

THREE BRITISH

(Continued on Page 2, Col. 6)

British Troops Moving Up For Great Balkan Test; See Slavs In Lone Campaign

Great Bosporus City Feels Threat As War Gets Close

ISTANBUL, April 10 — (AP). — The Turkish Government announced to-day that it "found it advisable" to withdraw a considerable portion of Istanbul's population.

The government offered to transport the people free into the interior.

The action was regarded as an indication of how seriously Turkey considers the threat of war to Istanbul, on the European side of the Bosphorus, less than 100 miles from the frontier of Bulgaria and about 150 miles from the eastern section of Greece, both occupied by Germany.

The city is feared particularly vulnerable to air attack. Its normal population is about 750,000.

The government's announcement said:

"It is found advisable that persons of the following categories living in Istanbul should be evacuated: orphans, aged persons receiving civil or military pensions and who are not engaged in defence industry; persons with occupation.

"These persons, with their families, will be sent by government trains and boats to any part of the nation with the following exceptions Thrace, Izmar, Ankara, Erzeroum.

"One hundred pounds of baggage per person may be carried.

"Those people living in Istanbul who wish to join relatives in Anatolia, with the exceptions of Izmir, Ankara and Erzeroum, will be allowed to do so on government trains and boats by application up to April 15."

80,000 Greek Prisoners?

BERLIN, April 10 — (AP). — A German military spokesman claimed to-day that Greek prisoners captured in Thrace numbered more than 80,000, but that the "final number will be much greater" since the count is not yet finished.

(Greek military sources declared in Athens that the Greek Army remains in act despite the trapping of some forces in north-eastern Greece.)

A commentary service declared the Germans are ready for preliminary aerial thrusts against the British Expeditionary Force on the Balkan Front.

Apparently Goering's air force will try to 'soften" the British forces before German ground troops tackle them at close quarters.

Dienst Aus Deutschland, commentary close to the Foreign Office, declared 'it is self-evident that the rail line on the east coast of Greece will be one of the principal objectives of German bombers."

This line runs from Piraeus, Port of Athens, to the northern area where the British-Greek troops are concentrated.

Our Army Will Strike At Right Time Is Word From Athens

ATHENS, April 10 — (AP).—The Greek Army remains intact "to deal a decisive blow at the German invader with Allied support," Greek military sources declared to-day, despite the entrapment of some Greek forces in north-eastern Greece.

The fate of the forces cut off by the swift Nazi drive to Salonika still was obscure, but they were reported holding out late last night.

"The main Greek Army will strike at the right time and the right place," the military informants reiterated confidently.

Although the Greeks asserted the remnants of their Macedonian army encircled by the Germans north of Salonika still were holding out in a fight to the death, it appeared that hopes for stemming the Nazi push hinged on the new defence line.

Reports from the front indicated that Yugoslavia would be compelled to fight a separate battle.

Italian dispatches early today claimed the German and Italian armies, driving into Southern Yugoslavia from opposite directions, were "on the point" of joining hands west of Skopije, strategic city at the head of the Vardar River Valley leading to Salonika.

German mechanized troops were reported last night to have reached Tetovo, about 23 miles west of Skopije and 15 miles from Italian advance elements at Brad, just inside the Yugoslav frontier.

The Yugoslavs, meanwhile, were making a desperate effort to cut through the Italian lines in Albania and join hands with the Greeks near Lake Ochrida, but they were said to be still some 50 miles from their objective.

One Yugoslav column, driving down along the Albanian coast, was reported attempting to force a cross-

BELGRADE UNITS DRIVE

(Continued on Page 10, Column 1)

R.A.F. Hit Berlin Its Greatest Blow

Britain Signs Food Loan With Spain

500 Tons Of Goods Leaves Hendaye Daily For Germany

LONDON, April 10—(CP).—The British Broadcasting Corporation, quoting what it termed an official Madrid announcement, said today Britain has signed an agreement to lend Spain £2,500,000 for purchase of foodstuffs and raw materials.

The BBC said the agreement was signed in Madrid today by Sir Samuel Hoare, British Ambassador, and Spanish Foreign Minister Ramon Serrno Suner.

In London, the BBC said, the contract was viewed as a "further step in the policy of assisting Spain in her program of reconstruction."

Big Market For Nazis

HENDAYE, France, (via Berlin), April 4 (Delayed)—(AP)—A steady stream of goods is being exchanged between Germany and Spain through this small border city on the German-occupied French coast.

As reported yesterday by Fernand de Brunon, Vichy government representative in Paris, the substantial

BRITAIN SIGNS

(Continued on Page 2, Column 6)

Vengeance Near

Nairobi, Kenya Colony, April 10 (AP)

"PLEASE save us from the Ethiopians."

This sign scrawled in the yard of a farmhouse was reported observed by South African airmen returning yesterday from a bombing raid on Italian targets in the Aselle region of Ethiopia.

Havoc Over Berlin

LONDON, April 10—(CP).—The Ministry of Information announced today that the United States - built Douglas DB-7, known as the "Havoc," was among the fighter planes taking part in last night's operations.

A number of the DB-7S, also known as the Boston twin - engined fighter-bomber, were ordered originally by the French Republic but later were taken over by Britain. They are reported to have a top speed of 320 miles an hour, with a range of 1,200 miles.

Unofficial sources said such a plane is considered useful for "offensive night patrols over German-occupied atrdromes."

Italy 'Abandons' Saboteurs Who Howl Threat

PHILADELPHIA, April 10—(AP)—Capt. Romano Tomicish, master of the sabotaged Italian freighter Belvedere, asserted to-day that his embassy and consul are 'abandoning me and my men."

Puzzled when no lawyers appeared in the office of the United States Marshal, where Tomicish and 13 other seamen were brought in answer to Federal indictments, the captain shouted:

"You tell the Consul and the Embassy I did what they told me to do, now they are abandoning me and my men. I'll make them remember me for this."

The men were placed in temporary detention cells pending disposition of their cases.

U.S. To Set Up Air Bases In Greenland

Danish Agreement Is Concluded To Protect Continent

WASHINGTON, April 10 (AP)—The United States will establish air bases in Greenland for the "Protection of Greenland" and "the protection of the Western Hemisphere" under an American-Danish agreement announced today.

The agreement was signed late yesterday by State Secretary Cordell Hull and Henri de Kauffman, Danish minister.

De Kauffman signed as the highest ranking Danish official, despite the fact that Denmark is occupied by German forces, since the Danish government cannot now exercise sovereign over territory within the scope of the Monroe doctrine.

The President said in a formal statement that the present plan, which in effect brings Greenland under the protection of the United States Government, "is a new proof of our continuing friendliness to Denmark."

An agreement to place the island within the scope of America's plans for co-operative defence of the Western Hemisphere was signed yesterday by the President and by the Danish Minister, Hendrik De Kauffman, who, Mr. Roosevelt said, acted on behalf of the Danish King.

In handing the President's statement to reporters, Presidential Secretary Stephen Early said the United States "had received information that German planes have been flying over Greenland."

Greenland, he said, has been placed in exactly the same category as any other Atlantic islands owned

U.S. TO SET UP

(Continued on Page 2 Column 6)

U.S. Moving Troops

WASHINGTON, April 10 —(AP).—The War Department disclosed today that all army passenger and freight transports had been diverted to move American troops and supplies between the United States and overseas possessions and bases.

Twenty-six combination passenger-cargo ships and freighters which comprised the army transport service have been shifted to the new assignment.

In addition, the War Department has chartered 10 freighters and Patterson said he had asked the Maritime Commission for more ships.

FDR Acts To Use Foreign Ships; Danes Won't Sell

WASHINGTON, April 10—(AP)—President Roosevelt asked the United States Congress to-day for broad statutory authority to take over any "foreign-owned vessels lying idle in our ports."

This authority, he said in a message to the legislators, should be subject to the payment of just compensation.

Although the President had asserted on Tuesday he would recommend legislation to permit the purchase or charter of 50 Danish vessels which have been taken into 'protective custody" by the coastguard, the language of his message to-day was not limited to the Danish ships.

The President cited a provision of the Merchant Marine Act of 1936 which authorizes him to requisition or purchase any American-owned vessels in time of national emergency or when the national defence makes it advisable. The section provides for a method of compensation.

"There does not appear," Mr. Roosevelt asserted, "to be any comparable provision with respect to foreign-owned vessels lying idle in our ports.

"In view of the growing shortage of available tonnage suited to our national needs, I am satisfied, after consultation with the heads of the interested departments and agencies of the Government, that we should statutory authority to take over any such vessels as our needs may require, subject, of course, to the payment of just compensation.

F.D.R. ACTS TO USE

(Continued on Page 2 Column 7)

Hitler's Favorite, State Opera Is Completely Destroyed And Three Palaces Damaged

Smoke Pall Hovers Over City As British Leave, Castle Matsuoka Used One Target; 11 Raiders Downed As Birmingham Bombed

BERLIN, April 10 — (AP).—The magnificent German State Opera House, one of Hitler's favorite theatres, was destroyed and three palaces were damaged last night by British airmen in what the Nazi high command acknowledged to be the heaviest raid on Berlin since the war began. The usual claim was made that no military damage resulted and D.N.B., the news and propaganda agency, said there were only six deaths in Berlin.

Emden, Bremen and several other vital war centres in Northern Germany also were attacked, as well as Bellevue Castle in Berlin, guest house for foreign statesmen, the most recent of whom was Foreign iMinister Yusoke Matsuoka of Japan.

The State Opera House was burned out after a shower of incendiaries struck it. This morning a dense cloud of smoke hung over the centre of the city, attracting hundreds of the curious. Fire hose criss-crossed Under Den Linden and the area was roped off.

The former Crown Prince Palace, now a state gallery of modern art, also was hit.

The incendiaries, apparently coming down in bundle, fell on numerous other buildings along the avenue, including the historic Prussian State Libarary, where the attic was burned out.

Similarly burned out was the top floor of the Emperor William I Palace opposite the State Opera, and the right wing of the University across the street.

A number of office buildings toward the Brandenburg Gate suffered minor damage from incendiaries.

It was not learned immediately whether any of the State Library's approximately 3,000,000 volumes had been lost or damaged in the fire, which was said to have been brought quickly under control.

The State Opera Building offered a sad sight, however.

The fire there apparently started at the rear end of the stage house, whence the flames, finding rich food, blew through the roof and ate their way into the proscenium through the roof.

At 8 a.m. (2 a.m. EDT), masses of spectators could see through the building from Unter den Linden to

EMPEROR'S PALACE

(Continued on Page 10, Column 2)

LONDON, April 10 —(CP)—The Royal Air Force dropped "powerful high explosive bombs" in the centre of Berlin last night and started large fires, the air ministry announced today.

Overnight attacks also were made on an aluminum plant in German-occupied Norway and a radio station in Denmark.

Eight planes were lost in these operations and in daylight assaults yesterday on Brest and other targets.

But 11 German bombers were downed in attacks last night on the English Midlands and northeast.

(The Berlin radio claimed Birmingham and Newcastle were the chief targets of the Germain air raiders.)

It was the first British raid on Berlin since March 23. An informed source said that while the attack was not comparable in size with Monday's night assault on Kiel, "It would have been felt."

Smaller forces of British night raiders struck at Emden and Vegesack, near Hannover.

The 10 Nazi bombers shot down in moonlight last night brought to 28 the number destroyed in the last three nights.

Midlands Town Hit

The main German nocturnal attack was directed at a west Midland town of Birmingham and the northeast coastal area, where the damage was considerable.

A shelter in which a large number

BRITISH BAG

(Continued on Page 2, Column 4)

RAF Taking High Toll

Athens, April 10 (AP)

BRITISH airplanes, operating from Greek bases, systematically machine-gunned with high casualties German motorized columns in the Kilkis-Polykastron area north of Salonika yesterday despite adverse conditions, Royal Air Force headquarters said today.

Two bombing attacks also were made against German motor transport concentrations and bridges near Axioupolis in northern Greece.

Despite intense anti-aircraft fire all the British planes returned to base.

War Delays Premier's US Trip

King Waits On Balkan Situation Before Visiting Roosevelt

OTTAWA, April 10—(CP).—Prime Minister Mackenzie King's projected Easter visit with President Roosevelt "to talk over everything under the sun" has been postponed a few days because of the gravity of war news from the Balkans.

It is anticipated Mr. King will leave toward the end of the week to meet Mr. Roosevelt at Warm Springs, Ga.

Mr. King announced postponement of his departure yesterday at a press conference where he praised functioning of Canada's present Cabinet war committee of 10 Ministers and announced that Leighton McCarthy, K.C., of Toronto, has been raised from rank of acting to permanent Canadian Minister at Washington.

The Prime Minister first had planned to leave yesterday but said he "would not be happy away from Ottawa at this particular moment."

"We are at a time of great crisis," he said. "Events may move rapidly, not only in the Balkans but in other parts of the world. I think that the people of Canada will continue, as they have been, to perform their tasks calmly. That is the best way to carry on at this time...."

Mr. King said he was "hoping very much" that Mr. Roosevelt soon will visit Ottawa. "I invite him every time I see him," he said.

Unaccompanied by any of his Ministers, Mr. King will leave for the United States after receiving definite word from Washington regarding the date the President will leave for Warm Springs on his usual Easter holiday. If Mr. Roosevelt for any reason does not go to Warm Springs, Mr. King said he will visit him either at Washington or Hyde Park, N.Y.

"We will talk about everything under the sun," he said.

Postponement of his departure resulted from war news he had read in yesterday's newspapers, and not from any "inside information."

The Prime Minister referred to

WAR DELAYS

(Continued on Page 2, Column 7)

Rome Soft-Pedals Casualties

Lists Only 43,245 For All Fronts In March

ROME, April 10 (AP) — Italian casualties on all fronts during March, plus those not previously announced, were listed today as 43,245 dead, wounded and missing, bringing total losses since the first of the year to 84,734.

New losses on the various fronts were broken down as follows:

Greek front—3,102 killed, 6,031 wounded, 7,483 missing.

North Africa — 58 killed, 126 wounded, 24,088 missing.

East Africa — 169 killed, 383 wounded, 645 missing.

Naval—46 killed, 104 wounded, 641 missing.

In the Air—33 killed, 44 wounded, 298 missing.

The Weather

The Examiner Barometer
Noon - - 29.52

Peterborough Temperatures

To-day:
Night low - 32
Noon - - 65

Yesterday:
Highest - - 67
Lowest - - 29

One Year Ago:
Highest - - 48
Lowest - - 23

Weather Forecast:
Lower Lake Region and Georgian Bay —Moderate north-east and east winds; fair and mild to-day and Friday.

Northern Ontario — Light to moderate winds; fair and somewhat milder to-day and Friday.

Ottawa and Upper St. Lawrence Valleys — Fine and mild to-day and Friday; moderate north-east winds to-day, becoming light variable on Friday. Saturday: Fair and mild.

Manitoba— Moderate fresh south-east winds; mostly fair to-day and Friday, and becoming somewhat milder.

Saskatchewan — Moderate fresh easterly winds; fair to-day and Friday; becoming somewhat milder in northern districts.

Alberta—Fair and quite mild. Friday: Partly cloudy and continuing mild, with scattered showers.

Sun—Rises at 6.45 a.m., Sets 7.55 p.m.

Sure French Units Pro-British

Freed Skipper Says Algiers Troops Wept At Being Left Behind

AN EAST COAST CANADIAN PORT, April 10—(CP).— For five months a prisoner in French Africa, Captain H. C. L. Phillips of Cardiff, Wales, still thinks the French soldiers are a pretty good lot who would join the British if they had a chance.

Victim of a Nazi submarine, Captain Phillips was landed here by a British warship that picked 38 people out of the Atlantic after they had been bobbing about in lifeboats for 36 hours.

It was in Algiers he was taken prisoner. The day France signed a separate peace with the Germans an armed party of Frenchmen climbed aboard an English freighter in the harbor there, and slapped him under lock and key.

Shipped far inland, the captain lived through five months of tropical heat and sandstorms in a crowded prison. Later he got back to England in a prisoner exchange, and was given another ship—the one he saw battered to bits not so long ago by two torpedoes.

"I am convinced," he said, "that were the soldiers, especially the French Foreign Legion, left to themselves, they would join the British cause against Germany and Italy."

He said that when he left Casa Blanca in French Morocco for Gibraltar, "French soldiers wept because they could not come with me."

Captain Phillips tossed aside all mention of his torpedoing experience as "routine stuff," and chief officer A. W. Ford, also of Cardiff, had to do the talking.

According to him, the Captain's "routine" experience would have ended tragically, if a "miracle" hadn't happened.

Ford said Phillips cooly directed the launching of the lifeboats even when bowled over by the shock of the two explosions, and only moved to save himself when the crew had

SURE FRENCH UNITS

(Continued on Page 2, Column 4)

Greeks Clean Out Salonika

Burn, Dynamite Anything Of Military Value

ATHENS, April 10 (AP) — With torch and explosives the Greeks destroyed everything of military value in the port of Salonika before abandoning the city to German forces, Emanuel Spanakis, Associated Press correspondent, declared on his arrival here today.

Spanakis, the last newspaperman to leave the city before the Germans entered, declared:—

"Flames were roaring hundreds of feet into the air from blazing warehouses, oil tanks and airport facilities.

"Blasts from exploding dynamite roared across the deserted harbor as cranes and everything of military value were blown up.

"Hours later, the flames still could be seen from a distance of more than 60 miles."

Greek Army Is Battling Big Nazi Horde

ATHENS, Greece, April 10.—(AP).—Although cut off and left in a "difficult position" by the fall of Salonika, the eastern wing of the Greek army still was holding out yesterday afternoon, the Greek High Command announced early to-day.

A Greek government spokesman said this army was fighting without hope of help from western Greece.

Strong Greek defences in this area are situated along the Bulgarian frontier at Rupel Pass and further to the east on the Navrokop Plateau, all of which were sliced off by the Nazi drive down the Vardar from Yugoslavia to Salonika.

"Despite the difficult position which thereby was created for our troops in Eastern Macedonia, their resistance was unslackened and they maintained their lines, according to information received during the afternoon," a Greek army communique said.

"The possibility of a Yugoslav retreat as well as the cutting off of Greek forces in Macedonia and Thrace had been foreseen by the Greek command," the Athen radio declared. "The decisive battle will be given where strategic conditions demand it. The war goes on and will go on.

Athens Gets Alarm.

Athens was under an air raid alert for two hours and 10 minutes last night and the Greek Ministry of Home Security disclosed that German planes had dropped magnetic mines in Piraeus, Port of Athens, doubly-important as an entry point for British supplies now that Salonika has fallen, on Monday and Tuesday nights.

GERMANS SLAUGHTERED

Continued on Page 10, Column 2

Two forms of censorship now exist in Switzerland.

HOW TO BE A BOY AGAIN!

Robt. G. Jackson, M.D. Now in his 84th year.

At 83 I'm a youngster in spirit, heart and ambitious energy. I'm young because I obey the laws of Nature; others do not. It is hard to realise that I owe my youthfulness to foods and exercise, but I do. Yet I would not dare exercise as vigorously as I do at my age on conventional foods.

I gave up most of the foods you eat some 30 years ago. My diet is based on a free use of my three natural wholegrain cereals . . . Dr. Jackson Meal (formerly Roman Meal) Bekus-Puddy and Lishus; and a similar free use of milk, cheese, fresh vegetables and fruit; together with generous quantities of my delicious alkaline beverage Kofy Sub.

These foods enable me to take exercises that keep my muscles supple, elastic, flexible and resilient as any boy's. They keep me free from constipation and its debilitating evils. Thus I remain young and grow younger every day.

You don't believe me? Well, try my foods and exercise reasonably and you cannot doubt. If you are interested in this subject, send for my free booklet "A Glorious Achievement." Address, Robt. G. Jackson, M.D., 547 Vine Ave., Toronto.

Robt Jackson M.D.

4-41

MacDonald Guardian

LONDON, April 10 (CP Cable)—Malcolm MacDonald, United Kingdom High Commissioner in Canada, is expected to become the official guardian of British children evacuated to Canada under the children's overseas reception board scheme. A Bill will be introduced in the House of Commons after Easter providing for the appointment of a guardian who will be able to authorize actions such as the performing of operations.

Can God Help In Crisis People Ask

The series of Lenten services was continued in St. Paul's Presbyterian Church on Wednesday evening. Rev. Dr. A. T. Barr conducted the service, assisted by Rev. H. L. Roberts. John Anderson sang a suitable solo, and the choir of St. Paul's Church rendered an anthem.

Rev. Robert Moynan of Toronto continued his series of addresses on the unique things of the Gospel of Christ. His subject was the Unique Power of Prayer. It has been asked, he said, can God help us in our time of crisis? Is it really true that nothing can stop our enemy? Is his war machine invincible? Would it not be a good thing if our churches were organized for prayer? There are many cases in the Old Testament in which God intervened to save Israel. In the battle with Amalek, when Moses' hands were lifted up, symbolic of prayer, Joshua prevailed. In Israel's first national crisis when the people were hemmed in at the Red Sea, God opened up a way and Egypt's power was overthrown. In Elisha's time the Syrian army was round about the city, but there was an invisible army to protect Israel. At the siege of Samaria God made the enemy to hear the noise as of a great army, and the enemy fled.

In the pages of history there are many stories of Divine intervention. The Spanish Armada came in 1588. There did not then seem to be any human possibility of survival, but the storms of God wrecked the Armada. Napoleon had almost the whole world at his feet. There was a soft drizzle of rain on the night before the Battle of Waterloo, and Napoleon's artillery could not move until the ground had hardened. This gave time for the arrival of reinforcements for Wellington's army. Napoleon afterwards marched into Russia, but the Russian snows defeated him. When Germany launched her first gas attack on April 22, 1915, despite meteorological prediction the wind changed and blew the gas back into their faces.

On 116 occasions God used the wind in Biblical times to accomplish His purposes. Dunkirk was a Divine intervention after the King's call to prayer. There was a deathly calm on the English Channel. The attempted invasion last September was frustrated by God. The epic naval battle of the Ionian Sea was His work. We have no doubt that God can help us, but will He? It depends upon the fulfillment of the conditions in prayer and repentance, which means the forsaking of our sin. This Lenten period with its memories of the sufferings and death of Christ should bring us to our knees.

Cadets On The Ground

NEW YORK, April 10 (CP)—The 350 cadets of the New York Military Academy at Cornwall-on-Hudson, N.Y., will sleep on the ground during their coming spring manoeuvres. They are giving their cots and bedding to bundles for Britain for relief of Britain's air raid victims.

After his talk, Mr. Hoadley spent considerable time in answering the many questions relating to farming and health which were put to him, at his invitation, by members of his large and enthusiastic audience.

Young Crown Attorney

TORONTO, April 10 (CP) — Harvey Frank McCulloch has been named Crown Attorney for Wentworth county by order-in-council at Queen's Park. At 31, he is the youngest man to hold that office in the history of the county.

Mr. McCulloch has been assistant Crown Attorney for the past seven years, acting under the late G. W. Ballard, K.C., whose death last week left the senior post vacant.

For Distinctive Service

"SALADA" TEA BAGS

Enjoy Wrigley's Doublemint Gum *after every meal.* The chewing aids digestion and helps keep your teeth clean and bright, your smile attractive. The delicious flavor assures a pleasant breath too!

Always have Doublemint Gum on hand and be sure to share it with the children—they love it.

Get several packages today!

Remember! Listen to

"TREASURE TRAIL"

Radio's most popular game sensation

CFRB—Tuesdays—9:30 EDST—690 kc.

Hon. G. Hoadley Discusses National Health

"Each year 20,000 Canadian mothers endure childbirth without medical aid." THhese were among the words of Hon. George Hoadley, former Minister of Health and Minister of Agriculture for Alberta, in a lecture given in the Co-op Hall on Wednesday night, under the auspices of the Peterborough County Radio Forums. The discussion was centered around the national health, or lack of it, in the main, and the speaker held forth with ardent views of the subject.

Of 93,000 Canadian men of 21 years, 33 1-3 of them are unfit for military service and the speaker termed the national health, as a whole, a "disgrace." He was Minister of Health for Alberta for 14 years and as a member of one of the oldest families in that province. He was reared there, after settling in 1889, at a time when Indians were in sympathy with their natural surroundings, and he watched the pioneers arrive and carve a beautiful section of the Dominion out of wilderness that had been.

Singing loud praises of the medical set-up in his native province, he explained that he is now engaged in work with the National Committee for Mental Hygiene, which is headed by Sir Edward Beatty and is Dominion wide in its scope.

Describing the health of Alberta residents as being on a higher plain, as compared with other provinces, he told of the organization of the travelling clinics now operating in the Canadian west, and inaugurated through his efforts in 1924. He was defeated by the same stroke which elected Prime Minister Aberhart, but has never failed in his mission in the direction of more efficient health facilities for Canada.

Undernourished Children.

In a recent survey, it was discovered that this country has more than 460,000 improperly nourished children, and the speaker asked why so much attention should be paid to organizations designed to enlighten the suffering of those in other countries at the expense, perhaps, of Canadian children. Why not begin the good work at home, and then when that has been done, help supply the world at large.

A staunch supporter of health insurance idea, the systems now in vogue were descrirbed by the speaker, and the benefits arising extolled. In the matter of health regulations, the east may take a lesson from the west to advantage, and some of the better conducts be adopted.

The inability of the average human to appreciate the true meaning of the word co-operation was discussed, and it was decided by the speaker that the workers of the soil could show the way in this respect. He was one of the pioneers of the Federation of Agriculture, when he began work in the farmer movement before the beginning of the 20th century. He visited the Scandinavian countries in 1924 to study their agricultural facilities and practices, and brought home with him many new ideas, not a few of which have proved to be practicable in Canada as well as in their native lands. He urged that the people of the Dominion get behind the farmer movement, and said that mutual benefits would arise.

One of the greatest hazards the farmer faces to-day is the one arising out of the disadvantage at which he finds himself in the prediction of market conditions as they may apply to his produce. The merchant has the edge on the play in this regard, for his markets are not only more or less stable, but prices of farm articles are being pegged while many of the manufactured equipments are not.

The War Today

By J. F. SANDERSON
(Canadian Press Staff Writer.)

An imminent collision between British Imperial troops and German mechanized advance units in Greece appeared certain to-day as Greek troops, isolated in Macedonia by the German push to Salonika, fought on with little hope of aid.

Across the Greek peninsula from a point near Salonika on the Aegean to Chimara, Albania, on the Adriatic, the British expeditionary force was reported to have established a defence line along which it awaited the Germans.

British and Greek authorities apparently deecided days ago that Salonka was untenable against a land offensive launched, as the German one was, by mechanized forces dashing down the last few level miles of the Vardar Valley. The line, therefore, was established a little south of the city, chief Macedonian port, where the country is less even.

Number of British troops in Greece remained undisclosed, but persons who saw them go ashore said they were equipped wth gleaming new equipment and some reconditioned vehicles brought from the tough African campaign which has resulted in conquest of almost all Italy's empire.

Italy, with substantial German aid, apparently was seeking to recoup her shattered African fortunes by a counter-offensive in Libya where combined Italo-German advances across the desert were reported.

The fall of Massaua, chief Eritrean port, was said to have practically washed up the East African affair and it was assumed that forces hitherto engaging the Italians there would be available for reinforcing the Greek expeditionary troops or for a counter-blow against the Italo-German units operating in the desert.

House Winds Up On Call To Aid 'Great Crusade'

TORONTO, April 10 — (CP). — A plea that all devote themselves to the "great crusade" being carried on by th democracies was contained in the Speech from the Throne which marked the closing of the sixth session of the 20th Ontario Legislature. The speech was read by Lieutenant-Governor Albert Matthews.

Prorogation took place last night, some seven weeks after the February 19 opening. A group of United States radio men, in Toronto in conjunction with the Government's plans to promote tourist trade this summer, watched the traditional closing ceremonies with interest.

"With faith in our cause and the stern voice of duty as our guides, HOUSE WINDS UP

(Continued on Page 10, Column 2)

MORE ABOUT—
Sure French Units
Continued from Page 1

all scrambled overboard.

"And it looked as though he moved too late," Ford continued. "His hands were numbed from exposure, and he couldn't untie the rope fastening the last life raft to the deck. The ship went down, but by some miracle the rope—a new one—broke, and the captain bobbed back to the surface, firmly holding onto the raft."

7 Escape Through France

Seven British soldiers who escaped from their German captors and made their way through France to safety in England, told newsmen here how they fooled the Nazis for the second time on the winter-lashed Atlantic.

They arrived aboard a British warship, but not because they started out on it, the spokesman said. Their journey commenced on a little freighter which was blown out of the water by torpedoes from a German sub. Three of the freighter's crew were killed by the explosions, but the soldiers and the remainder of the crew took to the lifeboats.

For 36 hours they floated about, unprotected from the icy water and freezing winds, before being picked up by the warship.

When France collapsed they were captured by the Germans and rushed across France to Germany. Just as they were crossing the border, the seven made a break for freedom by hiding in the underbrush along the road.

They went unnoticed and later some of them wandered through France for months disguised as peasants before they got a ship for Africa and finally England. One was in Paris when the Germans rolled into the city.

MORE ABOUT—
British Bag
Continued from Page 1

of persons was believed to have taken refuge was said to have taken a direct hit in the west Midlands town.

"The number of casualties in these attacks is not yet known and may prove to be heavy," a communique said. "Damage was considerable in both places."

Other raiders fanned out over the west of England, the east and southeast coasts and other scattered sections. London had an alarm but there were no reports of bombs falling in the capital.

Rescue workers in the west Midlands town toiled amid a hail of bombs dropped by waves of raiders which kept up the assault for several hours. One Nazi plane shot down fell on a house, causing casualties.

Old Pumper Is Given To Aid Of War Victims

The old fire pumper, relic of the days when firefighting was clothed in glamor has been donated to the Peterborough British War Victims' Fund by the City Council, to be disposed of for scrap and the proceeds used to alleviate suffering in England.

A letter received by F. G. Mann this morning from the City Council advised him of the action of the council members and Mr. Mann will consult Fire Chief George Gimblett this week on the best method of disposing of the old piece of fire fighting equipment.

Today the local fund topped the $12,000 mark when the Women's Art Association sent in $17.50 and the C.G.E. Bowling banquet yielded $6.30. Members of the Prince of Wales Rangers sent along $5.80. The money donated by the Women's Art Association was realized from an entertainment staged by members of the association under the convenership of Mrs. F. Adrian Brock.

All returns for tickets on the canoe should be made by Saturday night or at the latest early Monday morning. The draw is to be made on Monday.

Donates Dinner Set

Tickets are now on sale for a 97-piece dinner set donated by Routley's China Store, and may be obtained at the Examiner office or at Routley's.

An interesting article that brings back memories of early pioneer days was handed over to the fund this morning. It is a hand forged logging chain made purposely to haul mast timbers out of the woods way back in the days when this section of the country produced some of the finest lots of timber in Ontario.

The old chain was found by the donor's father back in 1870 and while it should bring something for its scrap value, nevertheless it might have more value to a farmer or logger who would have a specific use for it, or perhaps anyone collecting souvenirs of early Peterborough county would be glad to add it to their collection. Anyone interested should see F. G. Mann.

The list to date follows:

Previously acknowledged	$11,983.21
F.M., Lakefield	1.00
Canadian General Electric Bowling League banquet.	6.30
Friends	1.50
Members of Peterborough Rangers Regiment	5.80
Women's Art Association	17.50
Box at Loblaws	1.14
	$12,016.45

Rawdon Woman Killed In Crash

BELLEVILLE, April 10 (Special). Mrs. Louisa Wilson, 69, of Rawdon Township, was killed, and Herbert Peters, 30, of Marmora, was injured seriously in a car crash thirty miles north of here last night. Peters was rushed to hospital here for treatment.

Police said Peter's southbound auto was parked on the "wrong side" of the highway while he was selling bread to Mrs. Wilson. A car driven north by Bernard Stewart of Bonarlaw was in collision with the left side of Peters' car. Mrs. Wilson's body was tossed thirty feet.

Motion Refused In Drover Case

Magistrate O. A. Langley, K.C., reserved judgment for a week in police court this morning in the charge against Alex Leaitch, Asphodel drover, of the theft of five hogs from Leo Herr, Indian River, last August.

His Worship had reserved judgment until this morning on a motion by Defense Counsel T. J. Carley, K.C., for dismissal without calling upon the defense and today he said that he was satisfied that there was sufficient evidence to justify refusing the motion.

"I am not calling any defense," Mr. Carley stated.

Both he and Crown Attorney McElderry said they were satisfied to rest upon the argument they had submitted on the motion for dismissal and Magistrate Langley announced that he proposed to reserve judgment for a week, stating that it was a very important case, with a number of others hinging upon the judgment given.

In eight other similar charges against Lealtch and also in fifteen charges of false pretences there was also an adjournment until Thursday of next week.

Today's Quotations Hogs and Grain

THURSDAY, APRIL 10

Canada Packers quote:

Hogs.—$10.75 plus transportation.

Sows—No. 1, 7c; No. 2, 6½c, plus transportation.

Calves—11c top.

Cream—No. 1, on truck, 37c; delivered, 38c.

Butter—No. 1 solids, 35c; No. 2 solids, 34c; No. 1 prints, 36c; No. 2 prints, 35c.

Eggs—A-large, 28c; medium, 16c; pullets, 14c; C, 12c.

Mill Feed, wholesale. — Bran $27.50; shorts, $27.50; middlings, $29

Cash price for grain as furnished by Quaker Oats Co.: No. 1 wheat, 87c; No. 2 wheat, 85c; No. 3 wheat, 83c; milling oats, 38c.

Dewart Bros. quote: No. 1 wheat, 85c; No. 2 wheat, 83c; No. 3 wheat, 81c; oats, 35 to 40c; barley, 55 to 60c; rye, 50c; buckwheat, 50c; delivered in Peterborough.

72 Families Are Receiving Aid From City

Unemployment relief has descended to the position of one of the least of the city council's worries.

Only seventy-two heads of families are receiving assistance from the community, as compared with 295 in March last year, and the total number of persons listed by relief officer A. G. Metheral has dropped from 1,386 a year ago to 347 last month.

Mr. Metheral told the committee last night that there are no employable persons in the city getting any help. That number 347 is comprised of 72 heads of families, their dependents to the number of 207, also 21 single men and 47 single women.

Relief expenditure in March amounted to $2,560.87, and in the correesponding month last year it was $10,356.22. The per capita cost is also slightly less, only fourteen cents, from $7.56 a year ago to $7.44 last month.

Quarterly Account

A further indication of the broad improvement in employment is shown in Mr. Metheral's statement for the first three months of this year. The total expenditure was $9,873.72. The provincial government will rebate $5,984 and the Ontario Medical Association $398.25, a total of $6,382.84, leaving $3,490.88 to be paid out of the city treasury.

The city's appropriation for relief this year is $20,854.15, and the cost for three months has been $3,490.88, leaving $17,363.27 for the remaining nine months.

Alderman Sullivan presided last night, and with him were Aldermen Cotton, Dutton and Sands.

Continue Gardens

The committee decided to continue the community gardens of last year. All recipients of relief who are able to cultivate gardens must apply to Mr. Metheral for lots, and they must also make use of them. Other citizens to whom the products of a garden would be an economic benefit may be granted seeds, the distribution being left to Mr. Metheral's discretion.

MORE ABOUT—
Three British
Continued from Page 1

France was deputy chief of Viscount Gort's staff with the British expeditionary force.

Gen. Gambier-Parry, 49, is a tank and tank-gunnery expert and was head of a military mission which went to Greece soon after Italy's attack on that country.

Military circles said the Axis forces now operating in Libya are much farther from their bases than the British forces were at any time during the western offensive into Libya. If the enemy is now east of Derna, as is claimed in Berlin and Rome, he is well over 750 miles from Tripoli.

The British forces have concentrated east of Bengasi in "an area more adapted to future operations," today's Middle East communique said, adding that in a period of several days "we have inflicted considerable casualties on the enemy."

"We are without news of three senior officers, Lt.-Gen. P. Neame, V.C., Lt.-Gen. Sir Victor O'Connor and Maj.-Gen. M. D. Gambier-Parry," said the communique.

Gen. Neame formerly was the general officer commanding in Palestine. Gen. Gambier-Parry was head of a British military mission which visited Greece soon after Italy's attack on that country.

MORE ABOUT—
U.S. To Set Up
Continued from Page 1

by non-American powers. The agreement, the secretary asserted, is in complete accordance with terms of the Monroe Doctrine and with a declaration signed by the 21 American republics at Havana.

MORE ABOUT—
Britain Signs
Continued from Page 1

trade carried by rail between Spain and Germany was made possible by German occupation of a belt of the seacoast touching the Spanish border.

Each week from 60 to 70 carloads of Spanish oranges are shipped across the border to be consumed either by German soldier in France or sent directly to Germany.

In addition to oranges, large quantities of iron ore, nuts, dried fish, hides, cork and mercury are being moved across the border. It was estimated that the daily Spanish shipments to Germany total about 500 tons.

In return Germany has been sending dyes, paper pulp and medical supplies to Spain. Since the Civil War Spain has been desperately short of medical materials and has indicated it welcomed German medicines to combat a reported increase in disease, notably of tuberculosis.

Recently, Germany sent Spain 750 carloads of seed potatoes for spring planting of a crop which has been scarce since the Civil War. Reports at Hendaye said potatoes have been unavailable in a number of Spanish provinces for six months.

Germany also is shipping trucks into Spain where they compete with trucks from Italy, which long had believed she enjoyed an exclusive market there.

Direct shipment of goods from Spain is impossible due to differences in the gauges of the railway tracks. All goods must be transferred from freight cars of one system to those of the other at Hendaye. At present French colonial troops are providing much of the transfer labor.

MUSCLES SORE STIFF and ACHING

When you're as stiff as a crutch and muscles aching from unaccustomed exercise or hard work, a brisk massage with Buckley's White Rub must limber you up and take out the pain or double your money back. 30c and 50c.

Toronto Stock Exchange

Biggar & Crawford

MINING

	High.	Low.	3.00
Aunor	170	—	—
Aldermac	10-12		—
Buffalo Ank.	350	—	—
Beatty	107-108		—
Bidgood	8½	—	—
Base Metals	7B	—	—
Bankfield	5-6½		—
Broulan	82	82	82
Bobjo	6-8	—	—
Bralorne	960-965		—
Calgary and Ed.	110-115		—
Chesterville	130	—	—
Coniarium	126	125	125
Central Pat.	170	—	—
Coast Copper	75-115		—
Davies Pet	12-13		—
Dalhousie	25	—	—
Dome	21½-22¼		—
Eldorado	33-40		—
East Malartic	355	354	355
Falconbridge	231-250		—
Francouer	40	—	—
God's Lake	27-29		—
Gunnar	26	—	—
Golddale	12	—	—
Hard Rock	76	—	—
Home Oil	165	—	—
Hollinger	12¾	12½	12½
Hudson M & S	25½	25¼	25½
Howey	24-26		—
Kerr Ad.	360	355	355
Kirkland Lake	80-85		—
Kirkland Hud.	40	—	—
Little L. Lac	172	160	161
Lamacque	450	—	—
Malartic C. F.	100	99	100
Steep Rock	96	95	96
Lakeshore	18⅝-91		—
Leitch	47	—	—
Lapa	9½B		—
Mining Corp	75-85		—
MacLeon Cock.	177-180		—
Moneta	45-50		—
McKenzie Red	105	—	—
Madsen	60	59	60
Macassa	370-380		—
McIntyre	48¾	—	—
McWatters	19-20½		—
Nabob	24-26½		—
Noranda	54¼	53¾	54
O'Brien	61-65		—
Okalta	55	—	—
Pend Orielle	130	—	—
Peron	140	—	—
Pioneer	200-215		—
Pamour	120-130		—
Premier	90	—	—
Preston	290	285	290
Take 3 Mines			
Pickle Crow	255	—	—
Paymaster	20	—	—
Powell Ryn	70	—	—
Sherritt	67	65	67
Chromium M & S	16½B	—	—
Siscoe	58	57	58
Sladen	24	—	—
San Antonio	210-230		—
Sud. Basin	105B	—	—
Sullivan	58-62		—
Sylvanite	250	—	—
Teck Hughes	305	—	—
Upper Canada	175	166	175
Ventures	325-335		—
Waite Am.	300-320		—
Wright Har.	550	545	545

MORE ABOUT—
War Delays
Continued from Page 1

agitation in some quarters for an "inner war cabinet," and said that he failed to see "how any other arrangement could function more satisfactorily" than the present war committee of himself, Mr. Crerar, Justice Minister Lapointe, Defence Minister Ralston, Air Minister Power, Navy Minister Macdonald, Munitions Minister Howe, Finance Minister Ilsley, War Services Minister Gardiner and Hon. Raoul Dandurand, Government leader in the Senate.

"Personally, I believe in the collective rather than the single mind in times of crisis as in other times," he said. "It may not throw one man into the limelight, but it certainly saves a lot of mistakes."

Mr. King said the situation was different in Britain where there was a form of national government with Prime Minister Churchill "peculiarly fitted" by long experience to be the chief directing genius of the war effort.

News Flashes

BUDAPEST, Hungary (AP)—D.N.B., German news and propaganda agency, reported today under a Zagreb dateline the formation of an "independent Croat state." The agency claimed the Yugoslav vice premier, Vladimir Macek, speaking over the Zagreb radio, had announced that Ante Pavelic, head of the Ustachi terrorist organization which was said to have plotted the assassination of King Alexander of Yugoslavia in 1934, would be chief of the new state.

LONDON — (CP). — The Yugoslav army is making a "supreme effort" to break the German front, the Yugoslav Legation said to-day. The spokesman declined to give further details, such as the direction of the Yugoslav drive.

LONDON, April 10 — (CP). — Fireign Secretary Eden and Gen. Sir John Dill, Chief of the Imperial General Staff, have returned to England, it was learned to-day.

ONTARIO GRAIN

Approximate prices track shipping point.—Wheat, 84 to 86c; oats, 34 to 36c; barley, 48 to 50c; corn, 63 to 66c; rye, 56 to 58c; buckwheat, 54 to 56c; malting barley, 59 to 61c; milling oats, 35 to 38c.

Basis track, Fort William.

Cheese, Produce and Livestock

MONTREAL POULTRY

MONTREAL, April 10 — (CP). — Poultry prices per pound today: Chickens, milkfed, Grade A, 28½c; B 26½c. Fresh fowls, 22c. Turkeys, A, 30c; B 28c; C 25c. Duckling, Brome Lake, A 24c; domestic, 22c. Geese 18-19c.

BACON-HOG PRICES

TORONTO, April 10 — (CP). — Dressedweight were up 15 cents at Barrie and prices were unchanged at other bacon-hog markets reporting this morning.

Liveweight.—Chatham, $7.50.

Dressedweight. — Barrie, $11.15; Chatham, $10.25; Hull, $10.80 plus transportation; Kitchener, Peterborough and Stratford, $10.75 plus transportation; London, $11.10 delivered.

BUFFALO LIVESTOCK

BUFFALO, N.Y., April 10—(AP).—Hogs, 500; few good and choice 180 to 210 lbs. $9.10; trucked-ins 170 to 280 lbs., $8.65 to largely $8.75.

Cattle, 75; few good yearling heifers, $11; few common to medium steers, $9.50; cutter and common cows, $5.60 to $6.65; canners, $4.60 to $5.35; lightweight sausage bulls, $6.40 to $7.

Calves, 150; good and choice vealers, $12; common and medium, $8 to $11.

Sheep, 300; good and choice fed Western, $11; Spring lambs 40 to 65 lbs., $12 to $13.

WINNIPEG GRAIN.

WINNIPEG, April 10 — (CP). — A slight increase in hedging pressure outweighed buying and shortly after the opening on Winnipeg Grain Exchange today wheat futures values showed small losses.

At noon prices were down ¼ cent, May wheat at 75⅝ and July at 78⅜ cents a bushel.

Chicago climbed ⅝ of a cent soon after the start, while the Buenos Aires market was on holiday.

Yesterday's Quotations.

Wheat—					Prev.
Barley—					
May	50⅜	50¾	50¼	50¾	50¼
July	47¼	47⅝	47¼	47⅝	47⅛
	Open	High	Low	Close	Close
May	76¾	77	76¾	77	76¾
July	78½	78⅝	78½	78⅝	78½
Oats—					
May	35⅝	35⅛	35⅝	35⅛	35⅝
July	34½	34¾	34½	34¾	34⅜
Oct.	32½	32⅞	32½	32⅞	32½
Oct.	44⅜	44½	44¼	44½	44⅛

FRUIT AND VEGETABLES

TORONTO, April 10 — (CP). — Wholesale fruit and vegetable prices were unchanged today.

THIS COUGH REMEDY FAMOUS FOR 100 YEARS

Why hang onto a cough brought on by a cold, when all you generally need to do to get prompt relief, is to step into the nearest drugstore and ask for a bottle of Ayer's Cherry Pectoral. First used in 1841 — Ayer's Cherry Pectoral to-day is the standard relief for coughs due to colds in thousands of homes. It's a remedy you'll like. Pleasant to take because of its wild-cherry flavor. And it contains 8 active ingredients that go to work soothing irritated throat membranes, helping to clear bronchial passages; usually giving needed comfort in just a few minutes.

AYER'S CHERRY PECTORAL
IN HOUSEHOLD USE FOR 100 YEARS

CO-OP QUALITY PRODUCTS

Seed Potatoes
COBBLERS - GREEN MOUNTAIN
Wire Fencing-Clover Seeds

Our Egg Grading Station is in Full Operation
Highest Market Prices

PETERBORO DISTRICT CO-OPERATIVE SERVICES
George and Dalhousie Sts. Phone 9808

Victory Dimes Boost War Savings

PORT HOPE, April 10 (ENS).—The weekly "Dimes for Victory" awards are not without human interest stories it is revealed following the winning of two five dollar certificates.

When W. Austin entered the Midland Loan on a recent occasion and found a ten cent piece on the floor the staff suggested he should place it in the "Dimes for Victory" box in the bank, saying it might start him on the road to riches. Mr. Austin obliged and was greatly surprised as were members of the bank staff when his name was drawn as the winner of a five dollar award.

On another occasion the Children's Aid Society received a five dollar certificate when a loose dime was found in the box in the Bank of Montreal. It was finally decided to make a charitable institution the beneficiary if the envelope in which it was placed was drawn. The same night the Society found itself wealthier by five dollars.

Lakefield News

Sunday guests of Mr. and Mrs. P. Hart were Mr. and Mrs. Albert Sloan and Harold of Omemee, Mr. and Mrs. Norman Sloan, Glen and Norma Jean of Reaboro, Mr. and Mrs. Wesley Sargent and Jimmie and Robert Scroter of Peterborough.

Mrs. Lillie Stubbs, Mr. and Mrs. E. Stubbs and family, Toronto, were guests of friends in the village on Sunday. Mrs. E. Jory returning to Toronto with her sister, Mrs. Stubbs, for a visit.

812 Radio Licenses In Northumberland

COBOURG, April 10 (ENS) - Radio license sale at Cobourg is reaching a new high according to W. W. Stephen, local vendor and the supervisor of Northumberland county for the issuance of permits.

Mr. Stephens stated that last year a gain of 700 was made in the sale of the printed slips for the users of the ether waves. This gain was for the county, while a gain of 112 for the town of Cobourg was experienced.

Mr. Stephens said that any radio licence purchased before April 1st 1941, was now void.

ClassContribute Sum Of $12.55 To War Services

PORT HOPE, April 10.—(ENS).—The local War Services Fund drive received a welcome contribution of $12.55 this morning when pupils of Room 4 at the Central Public school presented Captain F. Brightwell of the Salvation Army with a milk bottle of coppers, nickels and dimes. Taken by surprise Captain Brightwell was delighted to learn the spirit which had prompted the students to raise the funds from the sale of home-made candy. In the grade he learned the fathers or brothers of twelve students were represented.

The following letter, signed by members of the class was read:

"On Friday last, April 4, our room, No. 4, at the Central Public school held a home-made candy sale. We sold nearly 250 bags of candy and received the sum of $12.55.

"No less than 12 of our fathers and brothers are serving in Canadian armed forces and are at present away from home. Frequently they write and tell us of the wonderful work being done by the Salvation Army, both here and in Britain.

"We understand that you are one of the official canvassers of Canada's War Service Fund in Port Hope and so we ask you to kindly accept this sum of money as our part in helping out the drive for funds now being staged by these six organizations.

(Signed by the Class of 39 Pupils)

Winners In Junior Merchants Contest

Joan Margaret McCullagh (RIGHT) and Della Kathleen Robinson (LEFT) who won these dolls in the recent circulation contest sponsored by the Examiner in Cobourg. Della, who has three brothers in the Canadian Army and who lost an uncle when the Illustrious was sunk, has offered her doll in a raffle for the Peterborough and District War Victims' Fund.

Girl With Three Brothers In Army Offers Doll To War Victims' Fund

COBOURG, April 10 (ENS).—Two young "Examiner Merchants" have had a successful short career. The two are Joan Margaret McCullagh and Della Kathleen Robinson. Both girls are among the successful young candidates in the Examiner's subscription campaign. The beautiful dolls which both girls won as a result of their careers are (to use an idiom of the day) an eyeful. Interviewed at their homes both girls were enthusiastic over their prizes. Joan Margaret is but five year old and is the daughter of Mr. and Mrs. Gordon McCullagh, Ontario street. Joan's subscription hunting took only an hour and she is crazy about her beautiful prize, according to her mother. The other young merchant, Della Kathleen, is the daughter of Mr. and Mrs. Robert Robinson, Swayne street. Della Kathleen is twelve. She is imbued with the true patriotic spirit of the day. Della has decided to give her prize up and as a result of her decision a raffle, with the proceeds going to the Peterborough and District British War Victims' Fund. The prize: her beautiful doll! so recently won. Della has relatives in England, a large part of her mother's family living there. In addition she has three brothers in the C.A.S., F. William now in England with an anti-aircraft unit which was recruited at the outset of hostilities and two brothers in the Midland Regiment now in Ottawa. They are Ernest and Arthur. On the tragic side Della's uncle was killed in the naval air action which centred around H.M.S. Illustrious, an aircraft carrier. He was a gunner aboard the carrier and was one of the 85 who paid the supreme sacrifice in that action.

COBOURG

Veterans Of First World War Honor Heroes Of Vimy Ridge

COBOURG, April 10.—(ENS). — For a few short hours Wednesday night veterans of the First World War and at least one veteran of this one went over again the stirring days of old.

The occasion was the Vimy anniversary dinner held at the Baltimore Hotel where over a hundred gathered to pay tribute to those who died in that glorious battle.

The guest speaker was Capt. Roy Wilmott who spoke of the great work performed by the Legion during the last 25 years of uneasy peace. The Legion also had its members in the present conflict, some in active service and others in the veterans' guard and auxiliary forces.

Force For Unity.

The Legion, he said, was a great force for unity of the Canadian people and one of the great forces in the present democracy.

It was hard to foresee the future in these tragic times but with the help of the United States, the British people would pursue this job to the finish and complete it this time.

The speaker told of the recent writing of an American who had penned words immortalizing the British crown in saying that though London bridge was being bombed and falling down Her Majesty the Queen had stayed in London town. This was the spirit of the British people at large and with this spirit they would carry on.

Capt. Wilmott spoke with admiration of the effort the Canadian people were making to finance this war, which had cost more in the first year than the whole of the last great struggle He paid tribute also to the morale displayed by the civilian population of Britain which was coming through hardships in stirling fashion.

Comrade Andy Anderson was called upon by the president of the local branch of the Canadian Legion, James Rollings, who presided as chairman for the banquet.

Comrade Anderson thanked Captain Wilmott and then in a strong speech called for greater unity among the veterans, all those who were not now members of the Legion were invited to come to the meetings and help make this branch the strongest in Ontario.

Two present day members of the C.A.S.F., Dave Carr, a member of the 14th Battery who has already seen service overseas, being home on sick leave. The other, Pte. Willis Ward, is home on furlough from his unit, the 11th Tank Battalion, Ontario Regiment. Pte. Ward rendered a very much appreciated song.

The committee in charge were Comrades Ted Houghton, Vince Dawe, Dr. Harrington and President Rollings.

Soreness disappears from tired muscles

under gentle rubbing with Minard's, the 60-year-old remedy for muscle strain, stiff or aching joints, sprains, twists and rheumatic pains. Rub the pain away with Minard's! It's greaseless; has no unpleasant odor; dries quickly. Colds and ordinary sore throat are relieved by it. Sore feet rejoice in its penetrating effectiveness. Get a bottle at your druggist's today. Keep it handy. 130

MINARD'S LINIMENT

Six Port Hope Pupils Going To Toronto

PORT HOPE, April 10—(ENS). — Six pupils from Port Hope Public Schools will take part in a concert in Varsity Arena during the annual convention of the Ontario Educational Association, it was announced to-day. There will be two choirs at the concert.

Members of the choirs and orchestra come from over 80 points in Ontario and have been in steady training for months. They will also hold a two-day rehearsal before the concert on April 16.

This is the ninth annual concert sponsored by the O.E.A. and the size of the choirs and orchestra have been doubled since last year.

A number of Public School teachers are expected to attend the convention.

Pupils Present Concert In Aid Of War Victims

PORT HOPE, April 10—(ENS).—Pupils of Grade 1 Central School held an Easter concert Thursday afternoon. Proceeds of the concert were for the British War Victims' Fund. Mothers and friends of the children attended the concert.

The program consisted of numbers by the pupils as follows:

Opening Exercises, as held daily, consisting of The Lord's Prayer, Morning Hymn. Flag Salute and God Save the King. Opening Chorus, To-day I Heard a Robin. Chorus, Easter Song. Dance, Clap Clap. Duet, Pony Trot, James and John Woods. Fairies, choral verse speaking—Nancy Hutchings, Adria Paxton. How Do My Partner, Grade I. Solo. Flower of China; Nancy Hutchings. Chorus, Our Country. Chorus, Good-Bye Song. Solo, June Terry, Velma Sproale. Trio, Sammy Crow; Joy Dunbar, Jean Whyte, Areleen Taylor. Choral Speaking, The Robin; Alberta Hill, Katherine Horgan, Ronnie Taylor, Freddy Williams. Rhythm Band, Sailor's Horn Pipe; All. Chorus, Spring Song, Girls of Grade 1. Chorus, Little Doggie, Bobby Holdaway, Johnny Selfe, Terry Evans, Billy Shortreed. Verse. Please; Marion Yates, Jean Whyte, Johnny Macky, Gordon Archer. Dance, Little Girl; Adria Paxton, Bobby Holdaway. Nancy Hutchings, Freddy Williams, Dorothy Cartwright, Ronnie Taylor. Duet, The Safety Way; Carold Lord, Wilma Sproale. Solo, It Must Be Spring; Adria Paxton. Verse, Hap, Hap, Hap, Betty Smith. Carolyne Baulch, Terry Evans Norman Piper. Solo All Pull Together, Alberta Hill. Chorus, Comical Puppy; All the Boys. Verse, Roses, Nancy Hutchings. Song, Piggy Wig Ronnie Taylor, Gordon Archer, Johnny Macky, Freddie Williams.

SPECIAL TRAIN SERVICE
HAVELOCK — PETERBORO — TORONTO
Easter Sunday, April 13
To provide longest possible stay for Holiday Week-end visitors and still enable them to return home at a reasonable hour Sunday night, regular Sunday afternoon train is CANCELLED, and SPECIAL TRAIN will operate as follows, Eastern Standard Time:
Leave Havelock 6:15 p.m. Leave Peterborough 7:00 p.m
Arrive Toronto Union 9:30 p.m., making all stops
Consult Agents for detailed schedule and Low Holiday Fares
CANADIAN PACIFIC

HAWES'

GOOD HOUSEKEEPING COMPANIONS

Parish Guild Group Hears Talk On Food

CAMPBELLFORD, April 10. — (ENS).—Close to two hundred attended the Parish Guild sponsored foods demonstration held in the Parish Hall Wednesday afternoon. The program which included a thirty-five minute educational film tracing the history of canning from the time of Napoleon to the present day, was introduced by the Guild president, Mrs. R. A. Linton. At the conclusion of this the ladies sampled a variety of soups and then were given a questionnaire on which they were asked for comments and suggestions as to how it could be improved. In addition to coupons entitling the bearer to a free tin of soup with two tins purchased, each lady was given a 16 oz. tin at the conclusion of the program.

A free draw was conducted with various products being the awards. Rose Price drew the lucky tickets and winners were Mrs. H. Beatty, Mrs. G. Morrison, Mrs Petherick, Mrs. D. Blake, Mrs. W. Dunk.

COBOURG

Fire Destroys Lacquer Dept.

COBOURG, April 10—(ENS). — Fire Wednesday gutted the interior of a building housing the lacquer department at the Edwards-Edwards Tannery at the north end of the town.

The blaze was discovered shortly before noontime, and the fire department was called. It was finally brought under control, but not before damage to the extent of $4,000 or more was done. The fire not only burned the interior and roof of the building, a frame structure, but destroyed a quantity of valuable chemicals used in the finishing end of the leather business. A booth which was valued at $1,800 was also destroyed by the fire.

Hockey equipment as well as clothes owned by Roy Black, one of the finishers employed, were also burned in the blaze.

Due to the highly explosive nature of the materials used, the small building is set apart from the main factory itself, and the blaze at no time was in danger of spreading to the other sections of the tannery.

The Edwards and Edwards tannery is one of the largest factories in Cobourg, and gives year around employment to over a hundred men. Their leather output is one of the biggest exporting businesses of its kind in the dominion. The head of the firm is W. Edwards, one of the original founders of the business.

WE DID IT RIGHT... WITH MASONITE!

Keep up a front... and save, too ...with MASONITE
BRIGHT new store fronts... tempting displays... so many of them are Masonite. Tempered Masonite Presdwood... weather-proof and permanent for exteriors. Other Masonite products for interiors.
Masonite costs little, lasts a lifetime. Its tough, durable surface stands hard wear... can be finished (and refinished) any colour... quickly, easily. Fits into any decorative scheme, adapts itself to practically any remodelling job. Sold by lumber and building supply dealers everywhere. *International Fibre Board Limited, Gatineau, Quebec.*
MASONITE For Stores and Theatres
PRESDWOOD

Millbrook Turns Fast Time Down

MILLBROOK, April 10 —(ENS)—Millbrook Municipal Council met in regular session on Monday at 7.45 p.m., Reeve W. E. Ball in the chair.

Communications: From the Department of Municpal Affairs noting a subsidy of one mill for 1941;

From the A. E. Wilson Company soliciting libaility insurance at $10.

From the Counties' Road Superintendent enclosing a bill for expenditures on county road links in Millbrook, and cheque for balance of levy;

From the Canadian National Railways noting application to the Dominion Railway Board for permission to abandon a portion of C.N.R. between Millbrook and Port Hope.

Bigelow-Eakins: That the Public Library Board be given grant of $100. Carried.

Bigelow-Jeffrey: That a letter be drafted and a copy sent the Dominion Railway Board and to the president of the C.N.R. asking that the proposed abandonment be waived for the duration of the war. Carried.

The reeve appointed the following a committee to act on the above question in conjunction with the committees of Port Hope and Peterborough: G. E. Burnham, I. L. H. Gray, P. I. Bentley, D. R. Fowler and H. D. Bigelow.

A petition signed by thirty-two ratepayers was presented by Councillor Bigelow asking council to adopt Daylight Saving Time.

Bigelow - Jeffrey: That Daylight Saving Time be adopted beginning Sunday, April 27, at midnight. Motion lost.

J. J. Clarke, relief officer, reported relief dispensed during March, 1941, amounting to $88.60.

The following accounts were ordered paid: Hydro street lights, $64.60, halls, $5.76, $80.36; Telephone Co., $4.17; E. C. Richards, constable, $12; H Whyte, caretaker, $18; H. Whyte, work various, $14.75; H. M. Trick, coal rest room, $15.50; L. Olan, hauling wood, $5; S. Olan, wood and snow, $4; D. Dunlop, work various, $8.38; King Whyte, fire watch, $2.50; B. Raper, snow, $5.75; W. Byam, snow, $2; J. J. Kellet, ac., $3.25; E. J. Powell, repairs buildings, $2.50; W. H. Whyte, lunches, $1.85; S. Pethick, goods relief, $12.90; W. H. Coombe, goods relief, $10.30; G. E. Burnham, goods relief, $10; D. K. Chiles, goods relief, $8; R. A. Ford, goods relief, $9; W. F. Falls, milk relief, $3.15; I. W. Larmer, milk relief, $1.55; H. M. Trick, coal relief, $31.25; F. Hutchinson, shelter, $2.20.

Council adjourned until May 5.

Cobourg Personals

Miss Ribey of the Collegiate staff is spending the Easter vacation at her home in Toronto.

Miss Lean of the Collegiate staff is visiting for the Easter holidays at her home in Harwood, Ontario.

Miss Dorothy Maher, Montreal, is a guest at the home of her grandfather, W. J. Maher, King Street.

John H. (Bud) McCaig left the first of the week for Halifax, from where he will sail on the steamship Schomedy for the West Indies as fourth engineer.

Miss Paterson of the Cobourg Collegiate staff, is visiting at her home in London for the Easter vacation.

Mrs. W. Kerr and son of Toronto are guests of her parents, Mr. and Mrs. G. Greer, George Street, for Easter.

Miss Eleanor Taylor of Athens is visiting her aunt, Mrs. Blackwell, William Street, for the Easter vacation.

Mis Laura Crowe visited in Napanee and Kingston this week.

LEMON JUICE RECIPE CHECKS RHEUMATIC PAIN QUICKLY

If you suffer from rheumatic, arthritic, or neuritic pain try this simple inexpensive home recipe. Get a package of Ru-ex Prescription from your druggist. Mix it with a quart of water, add the juice of 4 lemons. It's easy and pleasant.

You need only 2 tablespoonsful two times a day. Often within 48 hours —sometimes overnight—splendid results are obtained. If the pains are not quickly relieved and if you do not feel better, Ru-ex Prescription will cost you nothing to try. Your money refunded if it does not help you. Ru-ex Prescription is for sale and recommended by McDermid & Jury, Tamblyn's, and other leading druggists.—(Advt.)

CO-OP CHICK STARTER
is fresh and palatable, and every bag a complete feed for all chick requirements. Abundantly fortified in all Vitamins with 400D Cod Liver Oil, Liver Meal, Dried Brewers Yeast, Powdered Buttermilk, Cereal Grass, and balanced with choice Grains and Protein Feeds.
Feed your chicks CO-OP CHICK STARTER. You will be delighted with Growth and Uniformity.
PETERBORO DISTRICT CO-OPERATIVE SERVICES
George and Dalhousie Streets
'PHONE 9808

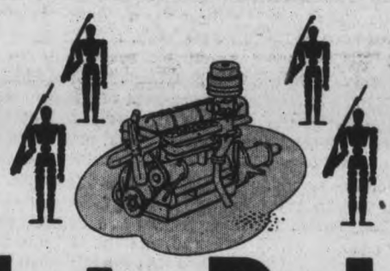
4 Moto-Robots to guard your engine 4 ways!
No. 1 lubricates instantly and continuously every moving part to guard against wear, particularly when starting.
No. 2 cleans the motor of the tiny particles of grit and waste products of combustion.
No. 3 cools the motor to safeguard finely-machined parts against harmful heat expansion.
No. 4 seals the pistons to conserve power and cut down oil consumption.
YOU SAVE MONEY ONLY WHEN YOUR OIL DOES ALL FOUR
You get all four in every sealed bottle of Golden Shell Motor Oil. Premium quality at less than premium price.
GOLDEN SHELL MOTOR OIL
25-41

H. R. Scott Limited
56½ GEORGE ST. N. PHONE 4638

Peterboro Lumber Co., Ltd.
163 HUNTER ST. W. PHONE 4655

Scott Lumber Co.
Harold Scott, Prop.
485 REID ST. PHONE 9032

The Examiner

The Peterborough Examiner, published each evening by Peterborough Examiner, Limited. Office: Hunter and Water Streets, Peterborough, Ont.
Subscription Rates 15c per week in City of Peterborough, delivered by carrier; $6.00 per year by mail to outside points.
Members Canadian Press; Audit Bureau of Circulation; Canadian Daily Newspaper Association; Empire Press Union; Ontario Provincial Dailies Association.
W. RUPERT DAVIES, President; H. L. GARNER, General Manager; A. R. KENNEDY, Managing Editor.

TELEPHONE 4641
Private Branch Exchange to All Departments.

THURSDAY, APRIL 10, 1941

When The News Is Bad

Admittedly the war news of recent days has not been good. It has been bad and no good purpose can be served in seeking to make it appear otherwise. Within recent weeks we have had good news, but in a war which is of such proportions as the present good news cannot possibly continue.

It is when we get bad news that our efforts must become greater, because it is then that the seriousness of the situation is driven home. It is no time for the defeatist to have his innings, nor can the undue optimist be invited to come to the front. We simply have to face an ugly situation and make the best of it. We have to take the long look and one more dedicate our efforts to nothing short of complete success.

Prime Minister Churchill did not mince matters when he addressed the House of Commons. He told them all there was to tell and he held back nothing. Months ago he had promised his people tears and blood and anguish, and he knows his people can stand up no matter how the tide of battle turns.

It is almost impossible to describe or understand in an intelligent way the exact moves which have been made by which the German army has been able to cut Greece in two. One well versed in military tactics could possibly appreciate all the moves which have been made, but to the laymen it means only that the German machine has been moved on when he had hoped it might have been stopped.

Some of the experts claim there was lack of unified planning between the three forces, Yugoslavia, Greece and Britain. Cetrainly there had been little time left for Yugoslavia to perfect plans of defence, because shortly after that little nation refused to lie flat while Germany rode over her the attack was launched, and Germany had been pouring men and machines into the Balkans for months, and all was ready and waiting for the word.

It does not mean that the war of the Balkans has been completed. Truth is it has only started, and the initial stages have resulted in success for the enemy. How many British troops are in that area has not been disclosed, but it is known they have not yet come in contact with the Germans.

Right now is the time when we should make our efforts greater. The individual in Canada can do one thing, and he can support the war aims of this country to a deeper and more effective extent than he has yet done. It may seem like remote participation, but the plain fact is it is the only effective way open to him to strengthen the arm of Britain.

No time for discouragement, no time for lamentations. But rather a season for the stiffening of the national and individual spine to the task which lies directly before us.

Not The Right Answer

A report by a grand jury made recently to Mr. Justice Hope was read (in part) in the Ontario Legislature, and it dealt with the conduct of some of the beverage rooms in Toronto where bouncers were alleged to have been employed. Part of the charge was that "in many cases they use unnecessary force which in some cases has resulted in injury and death to the victims."

Colonel Drew, the Conservative leader, suggested that such reports coming from a grand jury, might be one of the reasons why the Attorney-General desired to do away with grand juries. The reply to that was that the grand jury report was not based on evidence, and to this Premier Hepburn added that members of grand juries had to do something to justify their salaries.

But that hardly answers the question. We doubt whether any grand jury spends its time making up a colored report in order that it may appear its services are well worth while. Within recent weeks there was a case fully reported in Toronto papers where a man had been put out of a Toronto beverage room in such a way that he died from injuries received in a fall, and the name of the beverage room and the parties involved as well as the man who died were all included in the report. So it is hardly proper to raise the point that grand juries are likely to be talking of events which have not taken place.

Hitting War Profits

Apparently there are many cases waiting to be reviewed by the Board of Referees, and they have to do with settling claims and disputes regarding excess profits. With provincial taxes included the Government now takes 85 cents of every dollar of profit in excess of that which was made in the four-year pre-war period.

Finance Minister Ilsley has considered it necessary to serve warning that boards of directors or employers who plan for higher costs to cut down on what the Government would otherwise take as excess profits would be "regarded as guilty of serious misconduct."

He was not referring to reasonable increases of pay to those working in industrial or other establishments, but he was concerned about new and unusual bonuses and increases to the more highly paid executives, as such payments were plainly being made in an effort to keep the Government from securing the needed revenue through its excess profits form of taxation.

There was no charge made that the custom was widespread or general, but there must have been evidence that it was making itself felt otherwise there would have been no reason for referring to it.

It is just another way of pointing the finger at the rule that there is not to be money made out of the country's season of war agony, and we believe the great majority of our citizens have long since come to the conclusion that such rule and principle is the only right one to follow.

We have thousands of men who have gone into the active service forces, and they have not joined there for the money they are receiving but because they felt it was the place they ought to be. A great many of these men are not receiving in army pay and allowances as much as they had been making before. To them the war is at once a monetary loss and a vital risk, but they were —and are—willing to take it.

That being the case it is the part of good citizenship for those who remain at home to accept the same standard, and if Mr. Ilsley has reason to state he has found evidence of a desire to inflate costs for the evasion of the Excess Profits Tax then he is fully justified in making his warning plain.

As It Was On The Tenth

There was a spring meeting of doctors in New York, something in the nature of a clinic it seems, and of course there were addresses. One of them was on the enlightenment of the general public regarding the real aim of the medical profession. That may not have been the exact wording of the subject, but it was the general idea. The gist of the address was that as people became wiser they realized how helpless they were to doctor themselves, and how much better it was to visit the physician than to keep on tinkering with their own ailments. We take it that he meant they might be fiddling around with the liver when the real trouble was in the gall bladder.

Possibly such an address would get a good hearing at a gathering of medical men in New York, but it would have been a failure on the Tenth Concession. That we know. In the Spring there were a number of things which arrived about the same time, such as clucking hens, brown patches in the fall wheat, maple syrup, putting a new corn husk mat on the stoop beside the heel scraper, the coming of sulphur and molasses and the little bags of camphor for the younger members of the tribe to wear tied around the neck and reposing right close up against the epidermis, which we have been informed means the skin.

It was eight miles to the village where the nearest doctor lived and the roads in Spring were bad. The Tenth was awful in spots and the Broken Front Road was worse than that, and there were no telephones, so a person had to be ailing pretty bad before a doctor was called. That's why the Tenth did a good deal in the way of preventive medicine. It was never fully explained to us why we needed treatment in the Spring, but in a general way it was given out that the system had slipped down a few notches during the Winter and needed toning up in the Spring.

In all there must have been great quantities of sulphur and molasses consumed along the Tenth each and every Spring. No person was entitled to any sympathy in the taking of sulphur and molasses. The sulphur was inclined at times to stick around the gills a little but it wasn't bad. The one uncertain point was how much to take. The hired man held there was one sure way to know when sufficient had been put into the system. If the socks were shaken over the kitchen range and sparks could be seen from the sulphur content then it was time to quit.

Possibly the scientific world of today might be inclined to scoff at the little cheesecloth bags which contained the lumps of camphor. They were tied around the neck like the discs they give out now when one rents a bathing suit, and we were told that these little sacks were carrying on warfare against invisible enemies—the germs. Never had we seen germs, but we'd heard tell of them and understood they were bad stuff. How we managed to go without the camphor the rest of the season was never explained and we never stopped to ask.

As we understand the situation now these germs go popping from one place to another, and when people are gathered together in one place it is possible for a great interchanging of them to take place. At the school house on the Tenth there would be opportunity for germs to become unduly active. There was the tin cup chained to the pump and every child who attended school used that same tin cup. Thus the germs of a young McGregor were apt to be traded for those who had come along with a young scion from the house of McDougall.

And it was there that these little bags of camphor came in to perform the errand on which they had been sent. There was something in the camphor which went forth to do battle with the germs, and we suppose the McDougall germs would topple over when coming into contact with the McGregor camphor and vice versa. So it was that every Spring as it came saw the home practitioners at work. When we had been fortified and strengthened and somewhat purified by sulphur and molasses, and when the added protection of the little camphor bags had been added to our armor we could puddle along through the mud in the lane and the mud at the side of the Tenth and walk forth unafraid.

One Unwelcome Increase

The number of persons sentenced to prison in Ontario has almost doubled in the years between 1933 and 1939:

1933	14,538
1939	27,926

It is also a fact that we have possibly never had more organizations aimed at being of assistance and right guidance to young people. And for the most part those who are going to places of punishment and supposed correction are young.

Since the year 1934 there has been an annual increase in the number of convictions of between three and four thousand.

That figure for 1939—27,926—would be just about the same as though all the people in Peterborough and the township area close to it had been bundled off to reformatory or prison.

NOTE AND COMMENT

Prime Minister Menzies of Australia has stated he was much impressed by the views of Eamon de Valera of Eire, but he did not say what the views were.

The government of Saskatchewan intends to get along on about $28,000,000 for the fiscal year 1941-42. Possibly that province has not yet gone into the superhighway business.

The usual protest at the number of Quebec divorces going through Senate and Commons has been registered. The province of Quebec is not the offender as most of them come from the city of Montreal.

There was an item from Bowmanville on the wire the other day and it was considered necessary to explain that "Bowmanville is 41 miles east of Toronto." Shucks—why didn't they just say that Bowmanville is a place where George James prints a good newspaper?

DIFFERENT

(By A.R.K.)

¶ Some days there seems so much to do, that somehow hours appear too few, I'm busy as can be; I haven't time for play or fun, there's something more than can be done, it seems that way to me.

¶ And when I come on days like that, my temper gets uncommon flat, I'm like a bear at home; if people come to call I scowl, if they stay long I want to howl, I want to be alone.

¶ Well I was busy yesterday, and things were looking rather gray, I felt much like a wreck; I was behind six yards or so, and couldn't seem to make things go, with chores piled to my neck.

¶ 'Twas then that Jerry Scoon came in, and wore outside a friendly grin, that stretched toward his ears; for Jerry lived next door to me, it must have been in eighty-three, and that's nigh sixty years.

¶ We started visiting right then, we talked of where and how and when, of folk we used to know; of all the things we used to do, of how old friends were getting few, of spots we used to go.

¶ I clean forgot about each chore, the "busy" sign upon the door, his visit seemed just grand; I grinned some more when he went out, recalling things we'd talked about—and worked to beat the band.

CAP and BELLS . .

By SAMUEL MARCHBANKS

THIS WEEK we are discussing Easter customs and observances, and we are reminded that this is Maundy Thursday. It is traditional that on this day the King of England should give alms to a number of poor people; the number is decided by the king's age, and for every year of his life an old man and an old woman receive from him the bounty which is called Maundy Money. The origin of the word Maundy is in some doubt. Some scholars think that it is derived from the Latin word 'mandate', meaning command, and that it refers to Christ's command to love one another. Others think that it is from the Anglo-Saxon 'maund', a word which means a basket, or any sort of gift. Herrick, the poet of whom I wrote some weeks ago, uses the word when he writes:

Behold, for us the naked graces stay
With maunds of roses, for to strew the way.

C & B

Whatever the origin of the word, the ceremony is well known. On Maundy Thursday the King and Queen, the Archbishop, the King's Almoner, and a few ladies and gentlemen go to the Chapel Royal for Evensong. When the Service is over a Yeoman of the Guard, or Beefeater, enters with a large gold dish balanced on his head. In the dish are beautiful little purses, each containin as many silver pennies as the king is year old. These coins are specially minted for this ceremony, and fetch a high price from collectors. The King and Queen then give out the purses to the old men and women; if the ceremony is carried out this year there will be ninety of these 'paupers' and they will receive forty-five silver pence each.

C & B

It was formerly the custom for the monarch to wash the feet of the paupers, as well as to give them money. This was to humble his earthly pride, and there can be little doubt that it did so. The royal party still carries nosegays on this occasion, a reminder of an earlier and somewhat dirtier day. When Queen Elizabeth (the Virgin Queen, and not the present one) was thirty-nine, she performed this ceremony, complete with the footwashing. She was attended by thirty-nine ladies and gentlemen; the feet of the beggars were first washed by the Yeoman of the Laundry, appropriately enough, with warm water and sweet herbs; next they were washed by the sub-almoner, and lastly by Fair Oriana herself. As she washed each beggar's foot she made the sign of the cross upon it and kissed it. The footwashing has now been abandoned, perhaps because kings are less subject to earthly pride than they used to be. The origin of the custom, of course, is in an imitation of Christ's humility when he washed the feet of his disciple, Peter.

C & B

This day used also to be called Shere Thursday, because it was the day when priests had their heads sheared and their beards shaved in preparation for Easter day. Although the clergy were traditionally supposed to keep themselves clean shaven they often became lax in this matter, in days when shaving was an uncomfortable business. They cleaned themselves up for the great festivals of the church, however.

C & B

TOMORROW being Good Friday all prudent housewives will have ordered their supply of hot-cross buns today. It is interesting that the cross on the top of a bun or loaf is not a distinctively Christian, but a Greek sign. In the ruins of Herculaneum loaves were found which were exactly like our modern Easter buns. We eat ours, however, as symbols of charity, for in medieval times buns such as these were made by the church out of the same dough as that used in the preparation of the communion bread, and were given to all who took communion on Easter Day, that is to say, virtually everybody.

C & B

Up until fifty years ago the selling of hot-cross buns on Good Friday morning was quite a feature of London life. Small boys, young girls, and old men were the usual vendors. They hastened through the streets with baskets, calling "Hot-cros buns: one-a-penny buns; two-a-penny buns; one-a-penny, two-a-penny, hot-cross buns!" at the tops of their voices. Sentimentalists who mourn for 'the good old days' and for the peace of city life before the advent of the motor car should remember these ear-splitting street-cries which began at six in the morning and went on all day.

C & B

One of the most impressive of Easter services in the church is that of Tenebrae, which means darkness. On the evening before Good Friday a candlestick with fifteen branches is set up on the altar; in fourteen of the candle holders yellow wax candles are placed, and in the central holder a white candle. The white candle represents Christ, and the yellow ones the eleven faithful disciples, the Virgin Mary, and the two women who were with her at the Crucifixion. Fourteen psalms are sung, and after each one a yellow candle is extinguished, until only the white one is left burning. It is then taken down and hidden under the altar. The extinction of the fourteen candles represents the flight and mourning of the disciples and the women, and the hiding of the white candle the death and burial of Christ. When all the candles are out the priests beat on their desks and on the floor, and the organ roars, to represent the earthquake and the splitting of the rocks after the Crucifixion. This is a most impressive service; it is performed at a few churches in Canada, notably at St. Mary Magadlene in Toronto, famous all over the continent for its beautiful revival of some of these half-forgotten medieval services.

OUGHT TO HELP

—London Daily Herald.

Hard To Believe How Time Flies

APRIL 10

1911 It is announced that Peterborough is to have motor bus service within the city limits and with trips to Chemong, Young's Point, Burleigh Falls and Buckhorn.

D. H. Moore has been elected president of the Peterborough Lawn Bowling Club.

The third confirmation service within eighteen months is held at All Saints' Church with Rt. Rev. W. D. Reeve, assistant Bishop of Toronto officiating.

Hon. J. R. Stratton announces a new rural mail route through the central portion of Smith township.

1921 Hon. Charles A. Windle of Chicago addresses a meeting here under the auspices of the Citizens' Liberty League, despite an attempt to have police stop the meeting.

Wm. Turley of the provincial command of the G.W.V.A. discusses re-establishment problems with Peterborough veterans.

There was a heavy frost here during last night, the thermometer dropping to 20 degrees early this morning.

Miss Isabella McIntyre, assistant postmistress at Keene is dead.

The G.W.V.A. soccer team defeats the De Laval 5 goals to 2 and C.G.E. defeats Comrades 2 to 1.

1931 Farmers' Right-of-Way Association is formed here with 200 farmers from around the district in attendance.

Horticultural Society announces that its membership has almost doubled since last year.

The Boys' Hobby Show at the Y.M. C.A. is opened by Dr. J. J. Craig.

T. F. Butcher, manager of the C.D.S. store has been moved to Toronto as a group manager for the Eaton organization.

G. Eason has the highest score as the Peterborough Rifle Association finishes its winter season.

IN WAR TIME

1916 Ptes. W. McLaughlin and W. E. Scullie of the 8th C.M.R. have been invalided home to Peterborough.

The Otonabee River is very high, overflowing the street railway wharf at the foot of Lock street.

F. E. Kerr is elected president of the Peterborough Public School Baseball League.

Lieut. W. C. Bradburn has been admitted to hospital in France, suffering from a gunshot wound.

J. A. Aylmer and R. B. Rogers will represent the Speakers' Patriotic League at a recruiting conference in Ottawa.

A Bible Message For Today . . . .

Ye are the salt of the earth, but if the salt hath lost his savor wherewith shall it be salted; it is henceforth good for nothing but to be cast out and to be trodden under foot of men. Ye are the light of the world. A city that is set on a hill cannot be hid.

Neither do men light a candle and put it under a bushel, but on a candlestick; and it giveth light unto all that are in the house.

Let your light so shine before men that they may see your good works, and glorify your father which is in heaven.

Think not that I am come to destroy the law or the prophets; I am not come to destroy, but to fulfil.—Matthew 5.

A Bit of Nonsense

HEADACHE, RATHER

The St. Thomas Times-Journal says "Oshawa had what it calls a peaceful strike sounds like a holiday." No sir, you're wrong. It was a headache.—Oshawa Daily Times.

TYPICALLY BRITISH

Nowhere in the world but in England could it happen. A man taking his two dogs for their evening exercise in the midst of the bombing of Plymouth.—St. Catharines Standard.

THERE'S A SPARKLE OF Youth IN EVERY LINE OF AGNEW-SURPASS New Spring Shoes

More attractive than ever in their crafted beauty and streamlined silhouettes. . . . They're the smartly done shoe fashions so typical of Agnew-Surpass foot flatterers. . . . There's a new thrill waiting for you at all Agnew-Surpass Shoe Stores.

- SUEDE WITH PATENT
- GABARDINE
- CRUSHED KID
- SADDLE CALF

New leathers, new lasts, new style treatments in the favored colors. . . . Blue, Beige, Brown, Saddle Tan and Black in a variety of novel treatments . . . all heel heights. . . . See Canada's smartest Spring shoe styles to-morrow.

SIXTY NEW STYLES ASSURED FITTING... Sizes to 9 - Widths AA-C

Good STYLE SHOES

$2.95 $3.35 $3.95

SPRING CASUALS

Youthful shoes for the younger set . . . soft, glove-like leathers in a host of dashing color combinations. . . . What a boon to your feet in these new scoop-wedge heel height . . . remarkable values, too.

PRICED AS LOW AS $1.98 THE PAIR

ATTRACTIVE NEW HANDBAGS

Decidedly new in design, these lovely purses are in simulated leathers, in all colors to match the Spring ensemble.

PRICES BEGIN AT 98c

AGNEW-SURPASS SHOE STORES LIMITED

Canada's LARGEST Shoe Retailers

385 GEORGE ST. PHONE 6862

Dorcas Supplies Keep Bethany WA Ladies Busy

BETHANY, April 10 (ENS)—The Women's Auxiliary of St. Paul's Anglican church held their monthly session at the home of Mrs. Clara Armstrong with 20 members and two guests present.

Donations were viewed by the ladies and plans made by which they could be used.

A long discussion followed on choosing delegates to the convention, to be held in Toronto on April 29, and Mrs. Muckle, Mrs. Price and Mrs. Armstrong if it would be necessary to send an extra delegate, consented to fill the appointments.

Work was continued in Dorcas supplies for the remainder of the afternoon.

Quilts were brought in for the sale to be sent to the W.A. House in Toronto early in May. Several sales had been already noted of bazaar work and delivered. Other goods were bought for the apron department.

Rev. Mr. Mason resumed the reading of the study book on Conflict, and finished several interesting chapters.

A suggestion was put forward to have a place designated where hospital supplies may be sent as this association are members of the Centre Fellowship. The president decided to make the necessary arrangements.

The hostess served luncheon assisted by her sister-in-law, Mrs. F. W. Reynolds and Miss Emma Reynolds.

Mrs. Roy Jarvis invited the ladies to meet at her home for the May meeting.

Miss Lela Davis and Miss Winnie Nesbitt were visitors to Lindsay on Saturday.

Mrs. J. J. Hamilton, Mrs. McKinnon, Mrs. Nesbitt and Mrs. F. W. Reynolds were visitors to Peterborough on Monday.

Mrs. Charles Reynolds was a visitor to Peterborough on Monday.

Mr. and Mrs. Leonard Driver were visitors to Peterborough on Monday.

The Easter Choral Service will be held in the United church at 11 o'clock Sunday. By wish of a change by the Yelverton congregation Early Communion at 8.30 a.m. will be observed at St. Paul's Anglican church Easter Sunday, with Sermon and Evensong at 7 o'clock. Services will be conducted at both churches at 8 o'clock Good Friday evening.

Hall's Bridge News

Mrs. John Gillespie, Howard Gillespie, and Mrs. Grant Gillespie attended the funeral of John Jewel of Peterborough, who was killed in an automobile accident on Sunday night last. The late Mr. Jewel was a nephew of Mrs. John Gillespie.

Sergt. Richard Hill of Peterborough Training Camp is home on a few days' leave.

Pte. Horace Taylor of Curve Lake has been on furlough for the past two weeks.

Mrs. Joe Harris of North Smith is the guest of Mr. and Mrs. Herman Windover.

Mr. and Mrs. H. A. Shearer were visitors to Lindsay on Friday.

Mrs. Foster Lyttal motored to Lindsay on Tuesday last and is the guest of her sister.

Gunner Edward Parker, who has been enjoying a fortnight's furlough has rejoined his unit of the C.R.A. at present stationed in Nova Scotia.

Polish Sailors Have A Warm Welcome For Cats

Every cat which wanders aboard a Polish vessel finds a warm welcome, for it's ill luck if they wander off again before the ship sails. That's why crewmen of the destroyer Pigrun encourage the ship's pets, Zaba and Tygrys, to make friends with a stowaway.

Split Command Seen Flaw In Allied Fight

(By KIRKE L. SIMPSON.)

WASHINGTON, April 10 (AP).—If Germany has captured Skoplje, as she claims, it will be a blow to British-Greek hopes of maintaining effective contact with the main Yugoslav armies. This Southern Yugoslav city is a key road and rail junction in the upper Vardar Valley.

In effect the British and Greek forces already are cut off from all except the southernmost wing of the Yugoslav defence forces. It is through those forces that the Nazis got to Skoplje, within some fifty miles of a junction with tottering Italian armies in Albania.

An official announcement from Athens of a Yugoslav "withdrawal" on the Greek left flank of the Struma defence line may prove even more menacing. It implies that a second and even more dangerous Nazi spearhead is pointed up the valley of the Struma River to turn the Greek-British flank and seize control of the lower Vardar Valley and the best gateway to Salonika.

The sudden and adverse developments suggest som confusion in British-Greek-Yugoslav operations, if nothing worse.

Allied armies always labor under the handicap of divided councils. There has been no hint so far that the Greeks, British and Yugoslavs have worked out a single command or selected a supreme commander. Yet they are faced by an expertly staffed German war machine geared to a single purpose under a single command system. The loss of Skoplje might be attributable to just that allied disadvantage.

Changes Italian Picture.

There are hints from Berlin that the drive on Skoplje was the first strategic purpose of the German attack on Yugoslavia and Greece. If the fifty-mile gap between the Germans and the Italian forces in Albania can be closed quickly and a wide enough corridor carved through rugged country for transit of heavy German forces to Italian aid, the whole war picture for Italy will be reversed.

If a separate and powerful Nazi thrust up the valley of the Struma River from Bulgaria into the lower Vardar Valley is in progress it is a deadly menace to the whole Greek-British defence position covering Salonika and Eastern Greece. A general Allied retirement westward might be forced quickly to escape encirclement.

But there are still elements in the situation favorable to the British-Greek allies and to Yugoslav forces in the south not caught in a Nazi trap.

A German march southward down the Vardar from Skoplje would encounter serious natural obstacles. The "Iron Gate" of the Vardar lies fifty miles down river. It is a narrow ten-mile gorge through towering mountain country, easily defensible by far inferior forces. The fifty miles still separating the German forces reported in Skoplje and the Italians in Albania is all mountain terrain. It represents tough going against continued Serb resistance certain to be encountered. The Serbs have stood in those mountains many times against overwhelming odds.

Positions Prepared.

But for the reported Yugoslav withdrawal in the Struma area, perilously close to the lower Vardar Valley and its prime gateway to Salonika, the loss of Skoplje to the Germans would be a serious but not necessarily critical development for the Greek-British allies. If the lower Vardar Valley is also seized, however, there seems small hope that they can escape a general retreat westward.

In the meantime, no hint has come of British-Greek battle dispositions beyond the defence of the Struma line. Neutral witnesses say the British forces are deploying into prepared positions in Greece or possibly in the lower Vardar region of Yugoslavia. A pitched battle between Nazi and British troops seems certain to develop for the first time since the fighting in Flanders.

Mt. Pleasant WI Reviews Year

MOUNT PLEASANT, April 10. —(ENS).—The annual meeting of the Mount Pleasant Branch of Women's Institute was held at the home of Mrs. Thomas Graham on Wednesday afternoon. The president, Mrs. T. E. Morden was in the chair.

Mrs. Morden reported that Group No. 1 had purchased material and made a pretty quilt in the Daisy Pinwheel design, which will be sold and the proceeds go to the British war victims. The president expressed sorrow in losing one of the charter members of the local branch in the person of Mrs. John Handley, who passed away during the past month.

The secretary's report revealed that eleven meetings were held during the year, with an attendance of 108 members and 21 visitors, with 17 members on the roll. During the year the members co-operated with the members of the W.A., and did Red Cross work for the Mount Pleasant unit of Millbrook Red Cross.

Cards were sent to the sick and shut-ins; one floral spray, a quilt was made a donation from a past member. During the year Hydro was installed in the W.I. community hall through the generosity of many well-wishers for the community.

Social evenings in the form of progressive euchre and crokinole were held during the winter and from these a donation of $25 was sent to the British war victims.

A quilt was made and donated by Mrs. William Windrem, and the members of Group No. 3, of which Mrs. Vincent Jomes is convener, helped to quilt the quilt which was sold for $10. A donation of $15 was sent to the Red Cross during the year. A W.I. community hall fund was established, with contributions amounting to $56.85; this money to be used for repair of the hall.

The treasurer's report revealed the receipts of the year amounting to $156.83, with the expenditures $82.51, leaving a balance of $74.32.

Mrs. Morden vacated the chair for the election of officers, and Mrs. Thomas Graham conducted the election, which resulted in the following officers being re-elected:

Honorary president, Mrs. Ira Lowe; president, Mrs. T. C. Morden; vice-president, Mrs. Thomas Graham; secretary, Mrs. J. Lawson; treasurer, Mrs. M. Handley; district director, Mrs. G. Shield.

The following committees were appointed: Flower committee, Mrs. W. H. Lowes, Mrs. T. E. Morden. Visiting Sick committee, Mrs. Harry Tully, Mrs. Ira Lowe, Mrs. Thomas Graham. Hall committee, Mrs. W. H. Lowes, Mrs. T. C. Morden. Mrs. G. Shield, Mrs. G. Ruth. Auditors, Mrs. W. H. Lowes and Mrs. Ira Lowe.

A suggestion was adopted that the lunch for the meeting consist only of sandwich and cake, with the hostess providing tea, cream and sugar.

Correspondence included a letter of appreciation from Mrs. Brenton for a message of cheer sent her during illness.

A letter from Mrs. Ira Lowe, expressing thanks and appreciation for sympathy and flowers received in her recent bereavement.

A report of the W. I. Convention, held in Toronto, in November, was given by Mrs. Shield.

The president suggested that a prayer for Peace be said at the beginning of meetings for the duration, and Mrs. W. H. Lowes was appointed in charge of this.

The program included reading, "The Spring is in the Country," by Mrs. Thomas Graham; "A Cloved Apple for a Clothes Closet," by Mrs. G. Ruth.

During the social half-hour, Mrs. Morden and Mrs. W. H. Lowes assisted the hostess in the service of refreshments.

ART ON HIGHER PLANE

MELBOURNE—(CP).—Beer and swing music may be needed to make Sydney, N.S.W. art palatable, says The Argus, but Melbourne artists say they are not needed in the cultured precincts of the galleries here.

Warkworth News

Mr. and Mrs. James McKeown, Donald and Dolores have returned to Chicago after visiting Mr. and Mrs. Elgin Edgar.

Mr. and Mrs. J. Layton of Belleville spent the week-end with her parents, Dr. and Mrs. C. C. Armstrong.

Mis Juanita Smale of Toronto is visiting her grandparents, Mr. and Mrs. A. M. Smale.

Mis Nina Carlisle of Stirling spent the week-end with Mr. and Mrs. J. Greenly, Jr.

Mr. and Mrs. Fred Ferguson of Fenella spent Sunday with her parents, Mr. and Mrs. John Grant.

Miss Cassie Angus is visiting relatives in Toronto.

Mr. and Mrs. Roy McKenzie and Betty and Ronald Hawkey of Toronto spent the week-end with Mrs. W. B. Hawkey.

Lakefield Girls Honor Muriel Bullock

LAKEFIELD, April 10—(ENS).—In honor of her approaching marriage Miss Muriel Bullock, Lakefield, was the recipient of gifts from the members of the Lakefield United Church and church organizations on Monday evening at the home of Mr. and Mrs. Frank Darling.

The bride and groom-to-be were given seats of honor in the living-room, after which Mrs. G. F. Kelly, in a few words, extended the best wishes of the Young People's Union, and presented Miss Bullock with a pyrex set.

Mrs. Oscar Calberry, on behalf of the church members, read an appropriate address, after which the presentation of an occasional chair was made by Miss Merle Payne and Miss Minnie Chalton.

Miss Zelma Darling, a member of the J.O.Y. Sunday School Class, of which Miss Bullock was a faithful member, in her address expressed the hope that Miss Bullock would remember her co-workers and sometimes be enabled to visit her class. A beautiful glass set made by the Nepheline Company was then presented to the guest of honor by Mrs. W. Hunter.

A gracious reply of thanks was made by Miss Bullock.

Rev. G. F. Kelly also expressed his regrets in losing Miss Bullock, who was always a willing worker in the church, but extended best wishes for her future married life.

A few words of thanks were expressed by the groom-to-be, Hilligrd Ray.

Games, singing, and the serving of candy brought a happy evening to a close.

Artillery Unit Wins

SOMEWHERE IN ENGLAND, April 10 (CP)—A field regiment of the Royal Canadian Artillery defeated a supply column team of the Royal Canadian Army Service Corps 2-0 to win the soccer championship of Canadian Corps troops.

Bdr. A. Walker of Michel, B.C., scored both goals in the Gunners' victory.

Spain has banned the exportation of all but two grades of oranges.

This One Won't Return To Germany

Sentries guard a German Junkers bomber which crashed in Arundel, England, after two Royal Air Force pilots had given it their personal attention. The R.A.F. pilots were a South African and a Czech. The British caption said the South African first wounded the Nazi plane, then allowed the Czech to finish it off.

Admiral Scheer Kept On The Run

SINGAPORE, April 10—(CP).—Vice-Admiral Sir Geoffrey Layton, Commander of the China Station of the Royal Navy, declared yesterday Singapore could accommodate "any part of the American fleet, tomorrow if the occasion demanded," but said if trouble arose he would get "powerful naval reinforcements and get them quickly, regardless of whether the United States comes in with us."

Admiral Layton, who commands Britain's naval defences from Ceylon to the Bering Strait, said an emergency would bring units from the Middle East and Indian Ocean quickly. He estimated, however, it would take two months for a full battle fleet to reach Singapore.

The Admiral toured the base to inspect troops who have arrived since last August and the fighter planes and bombers which have added power and speed to the Fleet Air Arm.

Admiral Layton said several commerce raiders had been "eliminated" in the Indian and Pacific Oceans, but indicated that the German pocket battleship Admiral Scheer is operating somewhere in those seas. British sea and air patrols, he said, are forcing it to operate far at sea.

A TIP FOR ECONOMY—

DRIP GRIND—for Drip Pot and Glass Coffee-Makers
REGULAR GRIND—for Percolator or Boiled Coffee

MAXWELL HOUSE COFFEE

INCOME TAX

We Specialize in Making Income Tax Reports

PETERBOROUGH AUDITING and BOOKKEEPING SERVICE

Phone 6791 - 184 Charlotte St.

COUPON

FOR THE SPECIAL EXAMINER EDITION OF THE CANADIAN WOMAN'S

COOK BOOK

Bring one of these coupons and present to the business office of Peterborough Examiner, together with $1.95 and you will receive this marvellous Cook Book.

NAME .....

ADDRESS .....

CITY OR TOWN .....

Mail Orders—Add 25c to Cover Postage.

800 Canadian Farmers PROFIT WITH

AUTOTRAC

LOW COST FARM POWER

Registered Trade Mark

IT DOES THE WORK OF $1,000 TRACTOR
IT COSTS THE PRICE OF ONE HORSE
IT SOLVES THE SHORTAGE OF MAN-POWER PROBLEM. IT DOES MORE WORK IN LESS TIME.

THE WISEMAN'S TRACTOR

KEENE, ONT.—
OUR AUTOTRAC ON CHRYSLER 70 PULLED THREE-BOTTOM TRACTOR PLOW IN RED CLOVER SOD WITH THE UTMOST EASE. ALLAN THOMPSON.

INVESTIGATE NOW!

E. HARRISON
R. R. NO. 1
PETERBOROUGH

GEORGE WELLER
WARSAW

"WASHED CLOTHES SO WHITE

I could scarcely believe it... and it's grand to get rid of all that hard scrubbing!"

TIME minute you switch to new *High-Test* OXYDOL, you'll join the thousands of women who, with Mrs. Annes, have said *good-bye forever* to washday torture.

For there's an amazing new ingredient in Oxydol... and here's what this "wonder soap" can do:

(1) It simply soaks out dirt in ten minutes, *without scrubbing or boiling.* Even grimy collar bands come clean with a few quick rubs, a good douse and a rinse. (2) It washes white clothes as much as 9 to 11 Tintometer shades whiter. (3) And cup for cup, it gives up to 3 times the suds... suds that stand up as much as 2 to 3 times longer! This isn't idle talk... *it has all been proved* in our scientific laboratory tests against less efficient soaps.

Now before you say, "What about colors?"... just listen to this—gay cotton prints, given the equal of a whole year's washing in our laboratory, stayed looking as bright as new! That's how SAFE Oxydol is.

With all these advantages, *High-Test* Oxydol is a *money-saver*, too. Penny for penny, it goes up to 25% farther than less economical soaps. Get a package of OXYDOL today.

MADE IN CANADA

WESTCLOX BOWLERS TAKE THE AUTO LEAGUE FOR SECOND LOSS

Rangers Paste Quakers 3-1 In Third Game

WINNIPEG, April 10 — (CP). — Winnipeg Rangers handed 4,000 howling home fans a farewell gift last night—a 3-1 victory over Saskatoon Quakers in the third game of the best-of-seven final series for the Western Canada Junior Hockey Championship.

The Rangers' win in their final game on home ice this season gave them a 2-1 edge over Quakers in the series, which will be completed at Saskatoon. The fourth game will be played there Saturday, with the other games Monday, Wednesday and Friday of next week as necessary.

Spotting Quakers a goal by Dave Livingstone in the first period, Rangers swung to the offensive shortly after the second opened. Only three minutes of the period had elapsed when Les Hickey, shifty winger, equalized.

Just 41 seconds after he got the first goal, Hickey battled his way close to Saskatoon's net, slipped the rubber to Centre Bill Robinson and the latter beat Dertell again.

With little more than half of the last period gone, blonde Bill Mortimer deserted his Ranger defence position, grabbed the puck and smashed into the clear. He tore in on Dertell, skidded past the Quaker goalie, then slipped the puck into the net behind him with a short backhand.

Tony Leswick, Quaker forward, travelled fast both ways throughout the game. It was his pass which Livingstone shoved behind Thompson and his backchecking broke up many threatening Ranger plays.

Meet Mr. Peek

STEVE PEEK

Stephen George Peek, an ace pitcher in the International league last year, is one of the many hurlers being given a chance by the Yanks this year.

With Newark last year, Peek won 14 games while losing but four.

Before playing with Newark, Peek saw service with Akron and Binghampton.

A native of Springfield, Mass., Peek went to St. Lawrence university, majoring in psychology.

Office Bowlers Lead Parade With 3167 Score

With Westclox Office leading the parade with 3167 the six teams from the East Side factory buried the Auto Workers under an avalanche of pins in the final night of challenge bowling. When the final count was made Westclox lead by 1598 pins.

The Auto League were definitely off form having made a close fight the first night and were only down by 63 pins starting the final night.

Les Hunt with 744 was high for the night with Joe Weir's 732, R. Hayden's 720 and Mike Duffus' 706 next in order. Hunt also had the single of 328 with Sid Craig tossing in a 306 count.

The series, rolled at the Duffus' Alleys provided a lot of lively competition for the boys. We understand the loss will cost the Automotive boys a dinner.

Office:		J. K. Hughes:	
F. Barrie	556	H. Dorsett	580
G. Millen	593	S. Clemett	662
R. Hayden	720	S. Graham	471
M. Starr	633	B. Ralph	448
O. Martin	665	R. Gilbert	532
	3167		2693
Casting:		**P.A. Supply:**	
J. Weir	732	S. Craig	626
S. Curry	568	M. Harrison	607
J. Cacc'vella	599	E. Nixon	383
H. Thompson	504	W. Edkins	655
L. Hunt	744	A. Watson	695
	3147		2966
Clock Dept.:		**Curtis S.S.:**	
B. Goodson	694	S. Cann	505
J. O'Dette	566	G. Gillespie	582
R. Roberts	645	F. Sidwell	569
C. Ferguson	564	E. Robinson	507
C. Evans	652	J. Detcher	578
	3121		2741
Planning:		**Foley & Wilson**	
J. Watson	615	G. Copping	494
R. Simmons	515	R. Potts	638
A. Ebbs	519	P. Worboy	576
D. Wyatt	691	R. Wilson	493
A. Delahaye	692	C. McIntyre	543
	3032		2744
Power Press:		**Duffus:**	
B. Woods	572	H. Minion	660
J. Law	521	J. Hickey	471
R. Deannard	583	W. Toal	501
F. Murray	633	M. Duffus	706
W. Lewis	547	W. Pinn	429
	2856		2767
Watch Dept.:		**Sudgen-S.:**	
J. Brady	555	H. Sugden	494
M. Murdock	463	C. Grant	435
W. Rayner	571	A. Lewis	444
D. Smith	556	V. Post	555
S. McBride	587	H. Shadgett	691
	2732		2619

Remember When—

By The Canadian Press

Thursday, April 10.—The Newman Sterns team of Cleveland defeated Edmonton Grads 13-8 in the final match for the girls' international basketball championship at New York 13 years ago tonight. The victory was the third in four starts for the United States team, which won the series 72-60. Grads disbanded last year after taking every women's basketball title available.

By The Canadian Press

Tris Speaker, one of baseball's greatest outfielders whose 21-year big-league batting average was .344, suffered a fractured skull and other injuries in a 20-foot fall at Cleveland four years ago today. The "Spoke" fell from a window of his home and 100 stitches were necessary to close an eye-to-neck wound. He recovered.

DRAFT COLONISTS

PEIPING—(CP)—Japanese police are making wholesale arrests of their colonists in conquered Chinese territory who fail to register for military service—with the Japs.

SPORTS – DAY BY DAY

By FRED D. CRAIG

Now that a movement has been launched to establish a Hall of Fame for American golfers, similar in nature to baseball's Hall of Fame, with a suitable shrine provided and a membership built up by the addition of two famous golfers selected this year by a committee the proposal made some time ago that hockey should similarly honor its great players of the past should gain headway. There is no reason in the world why hockey, one of the greatest games in the realm of sport should not have a Hall of Fame where the famous players who added lustre to the game years ago can be fittingly commemorated. George Vezina, Newsy Lalonde, Harvey Pulford, Cyclone Taylor, Scotty Davidson and scores of others flash in mind as worthy of being selected for lasting fame as the famous stars of baseball and golf are being honored across the border.

* * * * * *

Two former Peterborough youngsters, now living in St. Catharines have been cutting a swathe in school hockey circles in St. Kitts during the past winter. They are Bill and Don Frick, sons of Ab Frick, formerly of Peterborough and both of them have had the honor of playing on unbeaten school hockey teams this season. Don has been playing with the midget team of the Alexandra School in St. Catharines which won that division in the St. Catharines Public School League and Bill has been performing in the nets for the bantam team of the same school which also cleaned up in its class. Neither the bantam nor midget outfits lost a game during the entire season. A Saskatoon kid, now living in St. Catharines, Eric Unger, was young enough to play bantam and good enough for midget competition so he played on both the championship teams—an unusual feat.

* * * * * *

Frankie Boucher, coach of the New York Rangers, follows the announcement of the sale of Dutch Hiller to the Detroit Red Wings with the statement that a player shakeup is planned for the Rangers next season, although nothing definite has been decided upon yet. The Boucher declaration will occasion no surprise. A shakeup was the almost inevitable penalty for the failure of the Rangers to come through as expected during the National Hockey League campaign. Patrick stood pat with his Stanley Cup team of last season and nobody could blame him for that. They had come through like champions the previous season, the team was in the main composed of young players and it looked plenty good enough to repeat. But like the Detroit Red Wings when Jack Adams made no changes in the season following a cup triumph the New Yorkers have bogged down and although they did manage to finish fourth they were eliminated in the first round of the playoffs. Rumors have it that the Rangers are none too highly paid. Perhaps the pay-roll will supply the answer as to their failure this season.

* * * * * *

The Skiiers Good Year

The Peterborough Ski Club has completed arrangements for its annual banquet which will be staged at the Y.M.C.A. on Monday night and promises to be one of the most successful in the history of the club. It should be that to serve as a fitting climax to a season that has been well above the average, as regards weather and snow conditons, enthusiasm, keen competition and recreation. Financially too we understand that the season just closed has been most successful. Receipts were higher than during the previous year with a substantial jump in the revenue from Bethany guest fees and the expenditures have been lighter notwithstanding a $20 contribution to the Community Chest Fund and the purchase of $40 worth of war saving stamps. The net result is a credit balance of over $300 on the season's operations or over three times the balance recorded at the end of the 1940 season.

* * * * * *

Bill Walshe has the following in the Kingston Whig-Standard: "Hockey fans may wonder why the Combines have played such erratic hockey all season, looking like world beaters in one game and just as bad in another, but there is a reason as most of the boys are engaged in serious studies at the university, many of them plugging for final year examinations, and it is rather difficult for a player to concentrate on college courses as well as sports. When there is a chance to relax all the extra efforts are devoted to studies but in the pinch, when wins are needed, the Combines have always come through as their season's record shows. University players on the Combines want to win the championship just as much as the other members of the team and the officials of the club and with the chips down in the seventh and deciding game of the finals in Owen Sound, Kingston can count on the club going all out. Hopes for the group leadership seemed remote during the schedule but the Combines went into Belleville to trim the Quintes after losing to the same force at home. In the group semi-finals Kingston crushed Whitby after losing in the scheduled play while in the Eastern Ontario finals the Combines went into Peterborough's pill box and took two wins for the group title. Again in the playoffs Hamilton held Kingston to two ties but when a win was needed to avoid elimination the Combines came through, just as they hope to do in Owen Sound."

* * * * * *

The Kingston scribe also makes the following reference to Mel Williamson, star centre of the Kingston outfit: "The Combines are sure of having Mel Williamson, their brilliant play-making centre for the finals. He has no further concerns about examinations as he has been granted his science degree to take up important work at the Aluminum Co., where he started Monday. His splendid scholastic record since he started at Queen's and his value on war work qualified him for graduation and Kingston hockey fans will join in extending him congratulations and hope that he makes his home here. He would fit into suggested plans for Senior A hockey next season and also for other major sports."

* * * * * *

Tough On The Bull Ring

Stop and shed a tear, stranger, for the boys who try to make a little money out of hockey by guessing the results of important games and backing their fancy with dabs of coin of the realm. This year, has been marked by the craziest, maddest hockey season in many a moon and the birds who like a wager must be fit to be tied by this time. Last night for example the "bull ring" at Maple Leaf Gardens made the Oshawa Generals 5 to 2 favorites to defeat the Montreal Royals. On the strength of Oshawa's overwhelming 10 to 2 win Monday night the odds were not unreasonable but the Royals made them look screwy by going out and trimming Tracey Shaw's outfit 7 goals to 4 and taking the lead in the best of five series 2 games to 1. You can't just naturally dope out reversals of form like that. They have been happening all season in both amateur and pro hockey. Form has been tossed out of the window time after time and the bettors don't know what to make of the whole thing.

* * * * * *

Incidentally last night was a great night for the senior Royals as well for they succeeded in stopping the speedy Sydney Millionaires 2 goals to 0 in a great battle at Montreal and thus have a commanding lead in their series for the Eastern Canadian honors and the right to meet the Western winners for the Allan Cup. Johnny Acheson and Pete Morin were the goal-scorers for the winners, getting their two markers in the middle frame. Both Durnan in the winners' net and Bill Dickie the Sydney goalie performer sensationally to keep the score down. They foiled the attackers time after time.

* * * * * *

Sporting Chili Con Carne: Harry Sniderman will likely be the new president of the Ontario Softball Association. He should know all the answers....Detroit and Boston meet at Detroit tonight in the third game of the Stanley Cup series and the Wings have re-arranged their lineup for this test....Alex Motter will go back to the defence....Kingston and Owen Sound will meet Friday night in Owen Sound in the final game for the Senior B championship. Both clubs have won three games....Considerable difficulty was encountered in trying to arrange a date for this battle owing to the fact that the Queen's players on the Kingston team have been writing examinations this week.

Badminton Club Defeats Peterboro Group

LAKEFIELD, April 10—(ENS).—On Friday evening at the Memorial Hall, the Lakefield Badminton club were hosts to the Immaculate Conception Badminton club in a program of return games. The final results were 11 to 7 in favor of Lakefield.

Ladies' Doubles.—Helen Kelly and Thelma Madill defeated G. Perdue and I. Malane, 15-5. Mrs. F. Brown and Mary Trude defeated D. McAuliffe and A. Scollard, 15-0. Mrs. Dalgleish and Mrs. H. Geraldi defeated M. Clancy and M. Flynn, 15-8. Mary Davis and Mrs. D. Davis defeated M. Flynn and B. Dundas, 18-15.

Men's Doubles.—P. Chapdelaine and C. McGillen defeated Rev. G. Kelly and John Carveth, 15-8. Lloyd Minshall and Ralph Millage defeated L. Cleary and E. Clancy, 15-10. Dr. T. J. Morin and J. Ryan defeated J. Moher and T. Spencer, 15-5. L. Cleary and J. LeBarr defeated Frank Payne and Don. Hendren, 15-12. E. Clancy and T. Spencer defeated Claude Shewen and Roger Davis, 15-6. Father Malane and Harry Jewel defeated Jack Moher and J. LeBarr, 15-8. F. Fitzgerald and P. Chapdelaine defeated Rev. G. Kelly and Lloyd Minshall, 18-16.

Mixed Doubles.— Agnes Scollard and C. McGillen defeated Helen Kelly and Lloyd Minshall, 15-13. P. Chapdelaine and G. Perdue defeated Thelma Madill and John Carveth, 15-9. Mary Trude and Rev. G. Kelly defeated M. Flynn and L. Cleary, 15-5. Mrs. Dalgleish and Dr. T. J. Morin defeated E. Clancy and I. Malane, 15-12. Mrs. H. Geraldi and Don Hendren defeated T. Spencer and M. Clancy, 15-12. Mrs. D. Davis and Harry Jewel defeated Dot McAuliffe and J. Moher, 15-7. Betty Dundas and J. LeBarr defeated Mary Davis and Frank Payne, 15-5.

Martinique expects to ship 16,000,000 quarts of rum to France this year.

Indians, Yankees Deadlocked In Pennant Race

By JUDSON BAILEY
(Associated Press Sports Writer.)

NEW YORK, April 10—(AP).—To the sports scribes who are accustomed to living out on a limb, the American League pennant race looks like a dead heat between the Cleveland Indians and the New York Yankees.

Seventy-nine of the 83 writers in major league cities who participated in the annual Associated Press check-up tabbed one or the other of these teams to finish first.

Not even an expert could sum up the experts' conclusions any closer than that, however.

Forty chose Cleveland to come out on top and 39 liked the Yankees, but on the basis of 8 points for first place, 7 for second, 6 for third, etc., New York wound up one point ahead, 612 to 611.

It would only be fair to the average fans around the country to point out that these same experts, when canvassed last spring, voted 66 to 11 that the Yankees would win their fourth straight pennant and even these hardy dissenters could envisage nothing worse than second for the Bronx bombers.

This year all but eight writers conceded the Yankees at least would finish second and the others spotted them third. One scribe, perhaps with a longer memory than the others, put the Indians down for fourth. But otherwise everybody agreed they would land one-two-three.

Put Tigers Third.

Some of the boys might have felt a little more certain about a ticket for the Tigers if they could have known Hank Greenberg's draft status, but failing this Detroit was picked everywhere from first to sixth place. The consensus was third.

The White Sox were considered for all stops between first and seventh, except second, and the Browns were rated from first to last, except second and third.

The only club that wasn't named for four or more different positions was the Philadelphia Athletics, which received votes only for the last three niches and ended in the cellar two points under the Washington Senators.

For the first time in years the Boston Red Sox not only were not mentioned for the pennant, but were beaten out of a first division rating by the White Sox, 377 to 363.

Oscar Pearson Coming Home For Army Sports

SOMEWHERE IN ENGLAND, April 10.—(CP).— Stocky, good-natured Oscar Pearson of Toronto is going back to Canada — a loss to Canadian troops in England but a break for the boys in khaki back home.

As Y.M.C.A. sports supervisor in the 1st Division Pearson did a super job arranging for everything from hockey to table tennis. He probably is the most popular auxiliary services official with the overseas troops. On his return to the Dominion, he will be assigned to sports in camps there.

Starting from scratch more than a year ago, he worked energetically in the camps here, seeing that every unit in the division had a chance to share in some athletic competition.

Soccer schedules were run off, softball leagues completed, cross-country races held, boxing shows staged and several other sport events directed by Pearson, with help of divisional headquarters officers and other auxiliary service officials.

His activities helped to keep up the troops' spirits during the dreary winter months and he laid the basis for the spring and summer sports activities, as the general staff placed emphasis on athletics to toughen up the troops.

Pearson's crowning achievement, however, was winter hockey and skating for the troops. From his office in the rink, he made arrangements that allowed thousands of soldiers to don skates and for scores of regimental teams to play through eliminataions until the Canadian corps championship finally was won by a Western Quebec regiment.

Basketball

CHARLESTON, W.Va.—Bill Terry held a meeting of the New York Giants before yesterday's game with the Indians and told his men they couldn't possibly be as bad as they had been looking. This lecture coupled with the two home runs Hank Danning hit to celebrate his return to catching brought a 6-3 triumph over Cleveland.

OKLAHOMA CITY. — Porter Vaughn, whose wildness had Connie Mack worried earlier this spring, apparently is shaping up as the veteran manager of the A's predicted. He pitched winning ball against the Pirates this week and teammates say he not only has regained his control but his self-confidence.

Chile has voted an additional $5,000,000 to rebuild earthquake areas.

Seriously Ill

CLARENCE (BRICK) OWENS

For 22 years one of the best-known of American league umpires, Clarence (Brick) Owens, ABOVE, is seriously ill in a Chicago hospital. Owens suffered a heart attack and was placed under an oxygen tent.

38 Nominated 82nd Running Of King's Plate

TORONTO, April 10 — (CP). — The 82nd running of the King's Plate at Woodbine Park here on May 17 loomed to-day on release of nominations as the usual wide-open event, with the early book favoring two black geldings and a chestnut filly for the King's 50 Guineas and the Ontario Jockey Club's $5,500.

Thirty-eight thoroughbreds were nominated for the $8,000-added event, won last year by W. F. Morrissey's wide-running Willie the Kid. Three—Undisturbed, Warrigan, and Depositor—have been favored in the winter books. But the triumph of the little-favored Willie the Kid in last year's classic is hearty indication of how little the form-charts count.

Undisturbed is a black gelding owned by H. Giddings of Oakville. He has been favored in the winter books mainly because of his victory in the Clarendon Plate last year, but may be pressed in the odds closer to race-time by another black gelding, Parkwood Stables' Warrigan, winner of Canada's richest two-year-old event, Mrs. Orpen's Cup and Saucer, over the King's Plate distance, a mile and one-eighth, last year.

Depositor, a chestnut filly owned by the Medway stable of London, Ont., is ranked well off her triumph in the Coronation Stakes here last year.

The Plate, established in 1860 as the Queen's Plate and changed in 1902 to the King's Plate, was raised $500 to $8,000-added this year and in addition, carries with it, for the winner, the equivalent of 50 guineas donated by the King. Conditions limit the event to three-year-olds which have been foaled, raised and trained in Ontario and have never won other than a Juvenile race.

Most of Ontario's better-known stables are represented on the list of nominations. James Fair of Cainville, Ont., near Brantford, has four nominees, the largest number of any stable. George M. Hendrie's Hamilton stable has three, with similar groups from the Medway stables and R. S. McLaughlin's Parkwood stables of Oshawa. Other well-known stables repersented include the Cosgrave stable of Toronto, and well-known owners with nominees include J. Frowde Seagram of Waterloo; H. C. Hatch of Toronto, and W. F. Morrissey of Toronto.

Regina Rangers Leading Series With Lethbridge

MOOSE JAW, Sask., April 10—(CP)—Criticism of officiating and charges of poor ice conditions hummed through the hotel corridors here today as the West's best two senior hockey teams, Regina Rangers and Lethbridge Maple Leafs prepared to leave for Calgary and renewal of the best-of-five Western championship series.

The storm of complaints came up shortly after Rangers, aiming for their first Patton Cup victory since 1922, last night eked out a 4-2 victory to take a 2-1 lead in the series. Fourth game will be Saturday and the fifth, if necessary, Monday in Calgary.

Manager Herman Thole of Leafs said Rangers were in position to know the ice in the arena would become soft as play progressed. Further, he said, the ice was "full of holes, handicapping Maple Leafs."

This BEAR identifies OUR STATION

FAMOUS Happy Bear is the outstanding symbol of safety inspection and correction equipment for all motor vehicles. This nationally known Bear trade-mark identifies our authorized Bear equipped station. It is your guarantee that all safety inspection and correction work on your car will be handled carefully and accurately.

Hard steering, excessive tire wear and wander are signs of a misalined front end. These troubles can be quickly and accurately corrected on our Bear Equipment. Drive in today for a safety inspection. It's FREE.

Identify our station by this Bear Sign - Symbol of SAFETY SERVICE.

Peterborough
Safety Service
220 King Street Phone 3445

Complete Auto Service
Motor Repairs,
Body Bumping, Re-Painting
J. J. DUFFUS CO.
Telephone 5757 24 Hour Service

Restful
DESCRIBES THE ATMOSPHERE OF THE Laurentide Inn AT GRAND MERE, QUE. THE SURROUNDINGS ARE UNUSUALLY BEAUTIFUL Comfortable Bedrooms, Cosy Lounges, and Good Food—combined with a homelike atmosphere makes this hotel ideal for a real rest
Grand'Mère LAURENTIDE INN

CANADIAN TIRE CORPN
SAVE ON TIRES AT
ASSOCIATE STORE
I. H. KEEFER, Prop.
342-344 Water St., Peterborough
(Opposite the Market)
"EVERYTHING FOR YOUR CAR"

MEN
CALL IN AT
INGRAM'S Shoe Store
AND SEE THE WELL KNOWN
GREB WORK BOOTS
We carry all sizes and a wide range of styles. We have a boot that will suit the type of work you do. Greb Work Boots are well made and give long, comfortable wear.
Come in and See Them — Popular Prices
Ingram's Shoe Rebuild
430 GEORGE ST.

CAR WASH
ANY MAKE
JOHNSTON'S
GEORGE at McDONNEL PETERBOROUGH 4697

EAT IN OUR NEW DINING ROOM
FULL COURSE DINNER
25c UP
Breakfast ..... 6 to 10 a.m.
Dinner ..... 11 a.m. to 8 p.m.
Open ..... 6 a.m. to 2 a.m.
NEWS LUNCH
256 Charlotte St.

WOULD YOU LIKE A TWO TONE CAR?

If You Would
Then bring your car to us. If the present finish is in fair shape we can paint the top a contrasting color, giving you a smart two-tone job.
Sugden & Shadgett
Body and Fender Repairs
COR. SHERBROOKE & WATER
Phone 3422

Quick Relief for CUTS, BURNS, STIFF, ACHING MUSCLES SORE, TIRED FEET
OLYMPENE
THE ANTISEPTIC LINIMENT

"You always look slick as a whistle—
What can I do for my tough bristle?"
"The Blue Gillette will end your trouble.
With speed and ease it whisks off stubble!"

Grinding, honing and stropping Blue Gillette Blades on giant precision machine adjustable to 1/10,000 of an inch.
Tough beard comes off like fuzz, because Blue Gillette Blades have the keenest, smoothest-shaving edges that have ever been produced.
Ask your dealer for...

MONEY CAN'T BUY AN EASIER-SHAVING RAZOR BLADE

MONTREAL ROYALS OUTPLAY GENERALS IN THIRD GAME BY 7-4

Bob Carraghen, Morrison Spark Winners

TORONTO, April 10 — (CP). — Hockey coaches as a whole are a strange tribe, and one of the strangest of the lot is Lorne White, who bids fair to be a nervous wreck by the time his Montreal Royals have completed their best-of-five game series with Oshawa Generals for the Eastern Canadian Junior Championship.

Three games have been played so far, with Royal leading the once-favored Generals 2-1 by virtue of a 7-4 victory here last night before a slim crowd of 3,000 fans. To date his 'teen age players have gone through the series with a sang-froid befitting experienced pros. The only one excited about the whole thing is White.

Short, dapper and 32 he walks miles behind the bench during a game. A favorite habit is to whirl around on one heel when his team scores.

White had to go home on business after Monday night's game, which the Generals won 10-2, and he returned early last night by plane from Montreal.

Pacing his club last night, as they have done since the start of the season, were Bob Carragher, Bud Farmer and Grant Morrison. In the first game, which Royals also won 7-4, they accounted for all the goals and had 13 to the 14 scoring points. Last night they combined for five goals and an 11 point total.

Carragher and Morrison each scored twice, while Farmer got one. The other Royals scores went to Ken Mosdell and Jimmy Planche. Ron Nelson of the Generals was top man in a goal-getting way for the night, with three tallies, while Norm McAtee scored the other Oshawa goal.

The Sports Round-Up

By EDDIE BRIETZ, AP Sports Writer

NEW YORK, April 10 (AP)—Leo Lindy, famous Broadway restauranteur, says he has been offered one of the Boston ball clubs at a good price....Jimmy Carroll's latest Derby future book odds make Dispose undisputed favorite at 3-1, with Whirlaway next at 4-1 and Curious Cain third at 6-1....Nat Fleischer, knock down timekeeper in the Louis-Musto bout was paid $500 and expenses for counting "one."

Baseball men say if Bill Lee signs up those 6-1 odds on the Cubs will be shortened....That was Tony Galento limping into the boxing boneyard.

Today's guest star:

Lynn C. Doyle, Philadelphia Evening Bulletin: "Next to the Coulee Dam, the Athletics are currently the most talked about power source west of Joe Louis."

Heard and Seen:

Benny Goodman and Tommy Dorsey will get sweaters if the City College track teams wins the Penn relays. As each athlete does his tune-ups these days he hears his favorite record played by means of a special amplifying system....Jack Renault, the old Canadian heavyweight, is a doorman at one of New York's Longchamps restaurants....And Charlie Gooch, former big league catcher, is house dick at Washington's Hamilton Hotel....Oklahoma City fans saw something New Yorkers probably never witnessed when Bill Dickey let a foul drop to the ground six feet behind the plate.

CONSISTENTLY HOT

PERTH, Australia—(CP). — For the 104th day in succession, the temperature at Marble Bar, in north-western Australia, was over 100—even up to 111.

FATAL HUNTING

CALCUTTA—(CP).—Walter Hollenstein, 41, an unmarried engineer, was killed by a wild and wounded elephant he was hunting in the jungles of Assam.

Highlights On Radio Thursday and Friday

THURSDAY, APRIL 10

8:00-8:30 p.m.

CBL-CBC — String Orchestra, Alexander Chuhaldin, director, has chosen "It Is Finished," from the St. John's Passion, and two movements from Bach's Easter Oratorio.

8:30-8:55 p.m.:

CBL—Citizens All. Round Table discussion from Toronto.

10:00-11:00 p.m.:

CBL—Bing Crosby.

WABC—Major Bowes will salute his own native city of San Francisco in his Amateur Hour.

FRIDAY, APRIL 11

3:00-4:00 p.m.:

WJZ—Brahm's Requiem.

7:45-8:00 p.m.:

CBL—Can It Happen To Us? Talk on Nazi Invasion of Norway by Kaarl Gythfeldt from Toronto.

8:00-8:30 p.m.:

CBL—Old World Echoes. Vocalist with orchestra.

9:00-10:00 p.m.:

CBL—The Passion, by Haydn, with orchestra, under Beaudet, choir directed by Brault from Montreal.

9:00-10:00 p.m.:

CBL—Kate Smith Hour.

9:30-10:00 p.m.:

WBEN—Information Please.

10:00-10:30 p.m.:

WJZ—Bernie's New Army Game.

11:00 p.m.:

WGR—Hollywood Premiere. Judy Canova and Jerry Colona in "Sis Hopkins."

Barons Favored Over Hershey

CLEVELAND, April 10—(AP). — The Cleveland Barons, fighting for their third title in 12 years of professional hockey, are favored over a crippled band of Hershey Bears tonight in the final playoff game for the American League championship.

Cleveland won the first two games of the series here by scores of 4-3 and 3-1, and the Bears took the next two on their home ice, 4-0, and 4-3.

The final victory in Pennsylvania cost the Bears the services of Defenceman Jack Shewchuk and Left Winger Gordon Bruce, two of the team's sparkplugs. Shewchuck suffered a skate cut and Bruce a charley horse, thus reducing the Hershey squad to only 12 players.

Hershey hopes to get along with three defence men—Hank Lauzon, Roger Jenkins and Orville Roulston, who still wears a brace on an injured knee.

Cleveland recorded its first title in 1929-30, and its second in 1938-39. Hershey never has won a professional championship.

Sox Star Hurt

A broken bone in one ankle will keep big Ted Williams, Boston Red Sox slugger, on the baseball sidelines for some weeks, and may puncture the Red Sox hopes for a fast start in the coming flag race. The break was revealed by x-ray plates. Williams suffered the injury in sliding into base during an exhibition game.

HOCKEY

EASTERN CANADA SENIOR Finals

Montreal 2, Sydney 0. Montreal leads series, 2-1.

EASTERN CANADA JUNIOR Finals

Montreal 7, Oshawa 4. Montreal leads series, 2-1.

WESTERN CANADA SENIOR Finals

Regina 4, Lethbridge 2. Regina leads series, 2-1.

WESTERN CANADA JUNIOR Finals

Winnipeg 3, Saskatoon 1. Winnipeg leads series, 2-1.

WEST TORONTO MERCANTILE Final

Donnell-Mudge 4, Stockyards 3. Ten minutes overtime. Donnell-Mudge wins championship.

BASEBALL

WICHITA, Kas., April 10 (AP)—The fact that the rival Chicago clubs are in the midst of a battle of home runs holds no terror for Dizzy Dean. He expected to try to last the full nine innings today for the Cubs against the White Sox. In the last five games the Cubs have blasted 19 homers and the Sox 13. Bill Herman of the Cubs hit three yesterday for the second time.

GREENVILLE, S.C.—A month ago the Detroit Tigers were lamenting that Tucker Stainback had the best throwing arm of any of their outfielders but couldn't hit. Now he's flaunting a super .500 average in the Grapefruit League and is the only bright spot in a club batting slump.

GOLDSBORO, N.C. — Bill Nagel, whom the Phillies acquired from the Athletics, is proving a sparkplug to Doc Prothro's aggregation. He has provided extra base hits in the last four games, three of them home runs.

Montreal Shades Sydney 2-0 For Game Lead

MONTREAL, April 10—(CP). — One game away from a berth in the Allan Cup final, Montreal Royals reigned heavy favorites to-day to wind up their series with Sydney Millionaires on Saturday and carry the East's standard against the Western senior hackey champion for the second time in three years.

Backed brilliantl by Goalie Bill Durnan, the Royals never looked more impressive than in their 2-0 victory over the Maritime champions goals—scored by Johnny Acheson and little Pete Morin—came in a quick second-period thrust, they appeared in full command of play all the way.

The victory left the Quebec champions actually needing only a draw in the fifth match of the best-of-five series here on Saturday. With one match a 3-3 draw, Royals lead 2-1 in games and it would take a Sydney victory in the next clash to force the series to a sixth game.

Sydney Lacks Punch.

Bogged down by the fleet Royals' close-checking tactics, Sydney showed little of the drive that featured their 5-3 victory at Ottawa on Monday. Goalie Bill Dickie was continually harassed in the Millionaire nets and had to be better to keep the score down than did Durnan for his shutout.

It was the second scoreless session in 30 Montreal playoff games for Durnan, backstay of Kirkland Lake Blue Devils in their Allan Cup drive last season. The big netminder is the only important addition to the Royals, whose lineup is otherwise practically unchanged from that which bowed to the Blue Devils in last year's Eastern final.

Sparkplug of the Royals' forward division was Morin, little left winger who has a habit of shining in pay-off games. Morin almost single-handed kept the Royals in the running in their losing battle against Port Arthur two years ago in the Dominion final and has been hitting the same form in the Sydney series.

Wings Uneasy Over Mowers

DETROIT, April 10—(AP).—The onrushing Boston Bruins, National Hockey League champions, prepared once again to turn loose their speed against the Detroit Red Wings tonight, seeking an overwhelming lead in the final Stanley Cup playoffs.

Already leading by two games to none in a best-of-seven series, the Bruins were aware of the fact they would face a desperate squad of Red Wings on Detroit's home ice.

Except for Bill Cowley, league high point scorer, the Boston lineup will be intact. Other Bruins are nursing cuts and sore leg muscles, none of which appear serious enough to keep them out of service. Cowley, who injured his knee in the Toronto series, did not make the Detroit trip.

Red Wing Manager Jack Adams, who called his players for a council of war today, said his biggest worry was Goalie Johnny Mowers, who has an injured thigh muscle. Mowers insisted he would be ready for the opening whistle.

To bolster the defence, Adams said he would shift veteran Alex Motter from centre to Defenceman Harold Jackson's post. Jackson, a rookie called from Indianapolis to replace the injured Captain Ebbie Goodfellow, will be benched.

Bruneteau will fill in for Eddie Wares, whose injured shoulder has failed to round into shape.

General Manager Fred L. Haner of Olympia said a crowd of more than 10,000 would see tonight's game. The fourth game of the series will be played here Saturday night.

MOVIE TIME TABLE

Centre — "Let's Make Music", 1:30, 4:25, 7:15, 9:55; "Barricade", 2:55, 6:00, 8:45.

Regent — "Strawberry Blonde", 1:25, 3:30, 7:40, 9:50.

Capitol — "Dulcy", 2:10, 4:40, 7:15, 9:45; "Mysterious Mr. Reeder", 3:20, 5:50, 8:25.

Why Not Take Your HOLIDAY GUESTS Bowling

Our 16 Alleys Will Be Open 10 a.m.-11 p.m.

FRIDAY Bowl For Health

DUFFUS RECREATION ACADEMY TEL. 9068

HAVE YOU HEARD ABOUT MINORA?

LARGEST SELLING ECONOMY BLADE IN THE BRITISH EMPIRE NOW MADE IN CANADA

"FITS ALL DOUBLE-EDGE RAZORS"

GUARANTEED TO PLEASE OR YOUR MONEY BACK

4 FOR 10¢

MINORA BLADES SAVE YOU MONEY ON EASY GOOD-LOOKING SHAVES!

RYE'S PAVILION

DANCING TO-NIGHT

Jimmy Barber AND HIS ORCHESTRA

Admission—10c DANCING, 4 for 25c

Dancing FRIDAY SATURDAY

A SWING-TIME HAPPY SHOW!

Youth-and-pep romance and laughs when a country school marm deserts the classics, writes a hit and wows Broadway!

TO-DAY FRI. & SAT.

AND FEATURE NO. 2

CENTRE

PLUS! "THE RIVETTER" Walt Disney Cartoon

ZELLER'S RETAILERS TO THRIFTY CANADIANS

Values! For Men! For Boys!

For EASTER!

Men's Socks 19c

Cotton; or—rayon and cotton mixture. Patterns: diamond designs, checks; some with clocks at ankles. Sizes 10 to 11½.

FOR VERY YOUNG MEN!

"LONGS"

Young fellows who want to look like Dad or older brother will "go for" these handsome long trousers, of Tweed (70% wool); blue and green; or Navy Blue Cheviot. Sizes 10 to 16. Zeller-priced 1.98

BOYS' SHIRTS

Zeller-Priced ..... Sizes 12 to 14½ 79c

In the "Easter Parade", or going to school; he'll enjoy wearing a "Supertex" Shirt made of 100 by 60 tubfast Broadcloth. Styled for Spring and Summer wear—in a variety of patterns.

BOYS' TIES—Ready-tied styles! Four-in-hand styles! Attractive patterns. Zeller-priced 19c

BOYS' MESH ATHLETIC SHIRTS—Tubular trim. Sizes 26 to 34. Price 25c

BOYS' MESH FRENCH SHORTS — To match above; elastic waist. Sizes 24 to 32. Price 29c

BOYS' ATHLETIC SHIRTS — White ribbed, cotton, rayon trim. Sizes 24 to 34 ..... 19c

BOYS' BALBRIGGAN COMBS — In button or buttonless style. White or ecru. Sizes 26 to 32 ..... 39c

MEN'S ATHLETIC SHIRTS AND SHORTS in mesh or plain rib. All sizes 29c

"Supertex" Shirts

1.00

The "Supertex" label is your assurance of superior quality, up-to-the-minute styling, splendid value! "Supertex" Shirts are made of 100 by 60 Broadcloth; tubfast; with "Clex" fused collar. White and patterns. Sizes 14½ to 16½.

SMART TIES! LOW-PRICED! 25c

To add colour and variety to your Easter Outfit, choose good-looking "Supertex" Ties. See the new Spring patterns: checks, stripes, novelty designs.

ZELLER'S LIMITED

SAVE UP TO 40% ON SILK STOCKINGS WHEN YOU BUY QUAKER OATS!

Get Beautiful Silk Stockings only 35¢ and a QUAKER OATS box top

Send with certificate obtainable at your grocer's, to QUAKER OATS, Box 100, Peterborough, Ontario, or Saskatoon, Saskatchewan.

QUAKER OATS

Regent

CAGNEY'S BACK ...In The Good Old Days!

with Olivia De HAVILLAND

Big Holiday Program

TO-DAY FRIDAY and SATURDAY

Admitted By All Cagney's Best

EXTRA A THRILLER SPILLS FOR THRILLS

...well, rustle my bustle, look what's happened! cagney's muscled in on the nineties, and those good old days will never be the same!

"Strawberry Blonde"

with RITA HAYWORTH

'Winner of The West'—Fri. - Sat.

Also—'Hollywood Stunting'

See Times of Feature Showing

CAPITOL

FRIDAY and SATURDAY

Matinee Commences at 1.30 Both Days

152 MORE LAUGHS (count 'em) "ROAD TO SINGAPORE"

With UNA MERKLE - ERIC BLORE "MARCH OF TIME"

PLUS! Popeye Cartoon and Capitol News

To-night Last Showings Ann Sothern Ian Hunter Roland Young —in— 'Dulcy' and Will Fyfee—in "THE MYSTERIOUS MR. REEDER"

Scores Weighing Of Cheese At Montreal

TORONTO, April 10.—(CP).—The practice of weighing cheese at Montreal for export was condemned in the Ontario Legislature yesterday.

George Challies (Cons. Grenville-Dundas) told of an instance where a producer in his constituency had to pay storage on cheese which had missed being shipped because of the necessity of making out innumerable forms that followed the weighing of his cheese at Montreal. After the cheese was stored for seven day, this producer had to have it re-weighed before he could place it on board the boat.

Mr. Challies protested against the fact that Ontario has no representative on the Dairy Products Board. This province, he said, produces 75 per cent. of the cheese manufactured in Canada and was entitled to representation.

Agriculture Minister P. W. Dewan said he had a ready protested against the regulations that call for weighing cheese at Montreal and he agreed that Ontario should have a member on the Dairy Products Board.

To clear up the matter that had been the subject of previous inquiries, Mr. Dewan said that Prescott country had the highest cheese production in 1940 with 8,391,195 pounds.

Hastings with 7,840,485 pounds; Glengarry 7,493,987 pounds; Leeds 7,493,402 pounds; Stormont 7,469,907 pounds and Oxford 7,174,350 pounds followed in that order.

No Appeal Due

OTTAWA, April 10 (CP).—The Ottawa Citizen said today that it had been intimated in official circles that the Government would not enter an appeal from the decision of Magistrate G. Strike last Wednesday, acquitting The Citizen Publishing Company of two charges under Defence of Canada regulations.

The charges were laid following publication of an editorial January 11. "At The Business End of The Bren."

Where Yugoslavs Blocked Danube

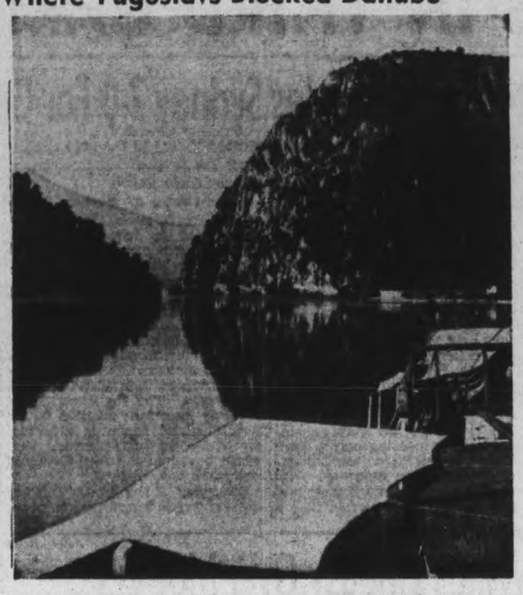

Picturesque as it may be, this narrowing of the Danube between two mountains occurs at a point where the river flows between Rumania, now in control of the Nazi army, and Yugoslavia, now defending herself from invasion. Yugoslavia sank several large barges loaded with cement at this strategic point, thereby blocking traffic on the Danube.

YPS Convention On April 18

HASTINGS, April 10—(ENS). — The regular meeting of the Young People's Society of Trinity Church was in charge of Earl Darling, citizenship convener.

A worship period opened the meeting, with Scripture by Miss Elleda Buck and a commentary on the reading by Mr. Earl Darling.

The spring convention of the Young People's Society of the Presbytery will be held in St. James' United Church, Peterborough, on April 18.

Plans were made for the society to purchase four War Savings Certificates.

The closing meeting of the season will be held on May 5.

The program included the singing of the hymn, "There is a Green Hill Far Away"; a reading, "A Tribute to a Teacher," by Miss Bessie Turner; a saxophone solo by Mr. W. W. Knight; a reading, "The Writers of Lillies are at Work," by Mrs. I. Bonds; a piano solo by Miss Margery Scriver, and a reading, "Easter Customs," by Mr. Grant Sine.

General Rate In Smith Is Set At 22.9

The Council of the Township of Smith met at the Court House, Peterborough, on Monday, all members present, with Reeve Mann presiding.

Communications were read from the Department of Highways giving approval to road expenditure by-law of $8,000; from Department of Municipal Afairs giving notice that the province will pay the municipality 1 mill subsidy again this year.

The road liability insurance was placed with Lloyds through their agent S. Darling, and policy covering employers' liability under the Workmen's Compensation Act was renewed with Lloyds through their agents, Hill, Weddell & Hills.

Road accounts as certified by the road superintendent totalling $468.42 were passed far payment.

J. A. Middleton was appointed tax collector for 1941.

Sets Tax Rate.

By-laws setting the general and school rates for 1941 received their several reading and were passed. The general rate was set at 22.9 mills. This is an increase of 1.9 mills over last year, the grant made by the county to the Community Chest Fund increased the amount required for county purposes 1 mill on Smith's equalized assessment or $2,134. The amount needed for High School costs as estimated has been set at $475 over last year. This expenditure has increased over $1,200 since 1939. Statutory grants to the Public Schools are also slightly higher.

The budget for 1941 as adopted by Council is as follows:

Estimated Revenue.

Subsidy on roads	$ 4,000.00
Railway tax	96.00
Licences	50.00
Sundry	100.00
Municipal subsidy	1,909.54
Pen. and int. on taxes	650.00
Unemployment relief subsidy	150.00
Other municipalities	25.00
Foley Estate	120.00
Road receipts	500.00
Tax roll	52,940.61
Total Estim. Revenue	$60,541.15

Estimated Expenditure.

Charity	$ 350.00
Hospitalization	500.00
Unemployment relief	200.00
County rates	25,400.00
Deb. prin. and interest	1,513.00
Public Schools	14,650.00
Separate Schools	378.00
High Schools	4,500.00
Auditors	36.00
Discount on taxes	300.00
Grants	70.00
Interest on loans	150.00
Legal	36.00
Reeve and Coun. indemnity	518.00
Printing and stationery	200.00
Salaries	1,645.00
Sundry	500.00
Board of Health	330.00
Garbage collection	225.00
Highways and streets	8,500.00
Sheep killed by dogs	250.00
Street lights	91.00
Provided for tax sale	100.00
Provided for uncollectible taxes	50.00
Total Est. Expenditure	$60,492.00
Tax roll, 1941 assessment	$1,909,545.

	Mills	
County rates	13.4	$25,587.90
Relief rate	.1	190.95
High School rate	2.4	4,582.90
Twp. road rate	2.1	4,010.04
General twp. rate	1.3	2,482.41
Stat. school rate	4.6	8,783.90
	23.9	$45,636.10
Less Prov. subsidy	1.0	1,909.54
	22.9	$43,726.56
Trustees' levy		5,965.56
Deb. prin. and interest		1,512.71
Separate Schools		318.78
Garbage collection		230.00
Police		150.00
Street lights		91.00
Dog tax		924.00
Total roll		$52,940.61

The amounts required and rates for school purposes in the several School Sections are as follows:

		Rate
S.S. No. 1	$ 140.00	1.1 mills
S.S. No. 2	500.00	3.0 mills
S.S. No. 3	450.00	2.8 mills
S.S. No. 4	390.00	2.1 mills
S.S. No. 5	540.00	2.5 mills
S.S. No. 6	240.00	1.4 mills
S.S. No. 7	300.00	2.3 mills
S.S. No. 8	688.00	6.2 mills
S.S. No. 9	500.00	3.6 mills
S.S. No. 10	250.00	2.9 mills
S.S. No. 11	250.00	2.5 mills
S.S. No. 12	290.00	2.0 mills
S.S. No. 13	1,400.00	14.4 mills
U.S.S. Smith and Harvey	47.56	2.9 mills
Separate School	318.78	25.2 mills

Special rates are as follows:

School debenture rate, S.S. No. 3—2.8 mills.

School debenture rate, S.S. No. 13—10.8 mills.

Chemong Park garbage rate—2.7 mills.

Chemong Park police rate—1.8 mills.

Bridgenorth street lighting area rate—4.9 mills.

A discount of 2 per cent will be allowed on 1941 taxes paid on or before July 1.

The treasurer was instructed to issue cheques to cover the following accounts:

Municipal World, supplies	$ 3.29
Wm. Steinkrauss, del. wood	3.00
Foley Estate payments	45.00
County registrar, list of transfers and registering deed	7.80
Mrs. Allan, relief rent acct.	7.50
W. A. Sidey, relief account	12.00
D. McAdams, relief account	2.00
W. Nichols, relief account	8.00

The Long and Short Of U.S. Air Corps

Here are the tallest, the smallest and the next to the tallest of the boys at the U.S. Army Air Corps, Kelly Field, Texas. LEFT, James B. Cook, known as "Pee Wee," who is 6 feet 7 inches tall and wears a size 15-C shoe. CENTRE is Cpt. E. M. Sonnen, who is 5 feet 1 inch tall, and RIGHT, is James J. Johnson, 6 feet 6 inches tall.

Omemee Village Wants Constable

OMEMEE, April 10—(ENS).—The Omemee Council met in the council chamber on Monday evening, with Reeve Bent in chair, and Councillors Parson, James and Downing present.

L. Evans and R. Grandy addressed the council regarding renewing of liability insurance.

Correspondence was read from R. J. Moore, county chairman, Canadian War Services and from Harold Mitchell.

Downing-James.—That list of old age pension be confirmed and returned to county clerk.

Downing-James. — That resignation of Constable Pitts be accepted and an advertisement inserted in Peterborough Examiner and Lindsay Thursday Post calling for applications to be in by April 16, at eight in the evening.

Parson-Downing.—That following accounts having been examined and found correct, be paid:

Street light, $88.44; H. M. Harris, printing, $25; Municipal World, $3.71; W. Byers, snow plowing, $4.80; R. W. Mitchell, account hall, $3.50; County Victoria, snow plowing, $6; O. G. Williamson, postage account (1940), $11; O. G. Williamson, telephone (constable), $36.62; M. D. Earl account, $4.18; T. E. MacPherson, meat tickets (1940), $3; S. Nurse, account, $26.17; G. Lloyd, streets, $7; delivering statement, $1.50; A. J. Pitts, salary, $75; A. J. Pitts, re fill, $1; Bell Telephone Co. $6.01. Total, $301.93.

The liability insurance was increased to double present amount, on motion of Parsons and Downing.

Hall's Glen News

The Hall's Glen Institute held their meeting in the Orange Hall on Wednesday afternoon. There was a good attendance. Mrs. Mary Millar gave a paper on the early pioneers of Dummer township. Seven quilts were brought in, and a large bale was packed to be sent overseas.

Bell Newlyweds Are Honored By Young's Point Friends

YOUNG'S POINT, April 10. — (ENS).—About 200 friends and neighbors of this vicinity, Warsaw, Dummer and Peterborough gathered in St. Aidan's parish hall last Friday evening to honor Mr. and Mrs. Herb Bell with a miscellaneous shower.

About eleven o'clock the bride and groom were asked to come forward, and Mr. Robert Northey in a few humorous words presented the gifts. Mr. and Mrs. Bell thanked everyone very kindly for the beautiful presents, also those who assisted in helping with their shower. A most bountiful lunch was then served. Music for dancing was furnished by Wright's orchestra of Warsaw.

Mrs. William Bland of Toronto, is the guest of Rev. E. C. and Mrs. Moore for a few days and also visiting with other friends in the village.

Mr. J. Sweeting of Selwyn is spending a few days with his daughter, Mrs. C. Bullock.

Little Miss Faye Darling spent the week-end with her ex-schoolmate, Joyce Brown in Lakefield.

Mrs. Cecil Pelton has been visiting in Toronto for the past week and while there attended a family re-union.

Friends of Mrs. Clayton Fitzgerald are very pleased to hear she is able to be home again, after being confined to bed at the home of her sister, Mrs. P. Stenner.

Mr. and Mrs. Charles Merrill, also baby Charles, of Oshawa, spent the week-end in the village.

Gunner P. Nicholls of Debert, N.S., who underwent a tonsil operation, has bee n spending his sick leave at the home of Mr. Will Lane.

Mr. and Mrs. Tedford and son, of Peterborough, visited Mr. and Mrs. A. Wilson Sunday afternoon.

Mr. and Mrs. Spence Jaques of Windsor are having a short vacation with their parents, Rev. E. C. and Mrs. Moore.

Mrs. E. Johnston, Mrs. J. N. Brown, Mrs. P. Stenner and Mrs. L. Wilson represented the local Red Cross group at the Canadian salvage campaign meeting in Peterborough Tuesday afternoon.

Everyone is extending best wishes to Paul Ayotte, who has joined up for active service and is stationed at Kingston.

Mr. and Mrs. A. Wilson and Leonard are spending the Easter vacation at Windsor and Detroit.

The committee of St. Mary's church held a meeting on Tuesday evening at the home of Mrs. Victor Young, and final arrangements were made for an Easter party on April 17.

The men of the Community Social Club entertained the ladies on Tuesday evening to very educational moving pictures. After the serving of coffee, plans were discussed for the club's closing event.

HURRY! HURRY!
15¢ and a QUAKER OATS BOX TOP brings you a $1.50 GARDEN OF FLOWER SEEDS
Imagine for 15c and a Quaker Oats Box Top you can get a $1.50 retail value—8 big packages of gorgeous varieties from prize-winning strains of seeds, warranted by the famous firm of Vaughan's. Get full details at your grocer's at once.
QUAKER OATS

ELSIE SAYS:

Magic Chocolate Frosting
2 squares unsweetened chocolate
1¼ cups (1 can) Eagle Brand Sweetened Condensed Milk
1 tablespoon water
Melt chocolate in double boiler. Add Eagle Brand, stir over rapidly boiling water 5 minutes until it thickens. Add water. Cool. Spread on cold cake. Makes enough to cover tops and sides of 2 (9-inch) layers or top and sides of loaf cake or 24-cup cakes. Use three squares of chocolate for a strong chocolate frosting and four squares for bittersweet.
MAGIC RECIPES Borden's EAGLE BRAND
FREE GIFTS! With wrappers from Eagle Brand. Send for free Gift Catalogue - Recipe Book to The Borden Company Limited, Premium Dept., Spadina Crescent, Toronto, Ont.
178
IF IT'S BORDEN'S IT'S GOT TO BE GOOD!

ENERGY TO LAUGH

Add to Milk — Serve on Puddings—Spread on Bread and Butter
43R
Bee Hive Golden Syrup

School Board Meeting Passes All Accounts

LAKEFIELD, April 10 (ENS)—The Lakefield High School Board met in the council chamber Monday evening with J. W. Ridpath, chairman, and trustees B. F. Blake B. I. Dench present.

J. F. Harvey, principal, was present to discuss current school matters and reported an attendance for March of 101 pupils.

The report of the finance committee recommended payment of the following accounts: C. L. Bickell, painting cupboards, $2.50; E. J. Millage, plumbing science table, $41.41; W. W. Leonard, hockey sticks, etc., $5.10; W. Dawson, service subscription, $3.00; Ryerson Press, books, .91; S. J. Charlton, insurance, $31.62; E. J. Northey, supplies, $1.25; George Pearson, balance rink rent, $25.00; J. W. Ridpath, printing, $4; total $114.79.

City Asked To Repair Liftlock Road

KEENE, April 10.—The Otonabee Council met with all the members present on Monday.

On motion of Elmhirst, seconded by Davidson, the council will purchase a filing cabinet for the clerk for $35, containing 250 folders and compressors.—Carried.

Moved by Dawson, seconded by Spears, that the assessor's roll be accepted and balance of salary of $56 be paid.

Moved by Davidson and Elmhirst that the relief officer be paid his expenses for relief of $14.70.

Moved by Spears and Davidson, that the clerk write the City of Peterborough engineer requesting him to have repairs done on the road east of the Lift-Lock, known as Maniece avenue, as it is in bad state.

Moved by Davidson and Spears, that the following accounts be paid: Work on roads—Ambrose Doris $90, A. Kempt $33.70, Fred Nelson $534, Reg Robertson 40c, Peterboro Welding Works $2.50, Foley & Wilson $5, G. T. Gall $2.25, Whillier & Co $35.

Other expenses—Treasurer North Monaghan $3.14, treasurer Smith $2.96, A. E. Dewart $15, Wm. Patterson, express, 40c, D. H. Moore, caretaker 3 months $11.25, Wilson Robertson $6.00, Miss Annie McIntyre $12.00, Bruce Spiers $24, G. N. Gordon $19.75, county treasurer $2.07, Whillier SCo., supplies for collector $22.69, D. H. Moore $2.00, Wm. Patterson, balance salary, $55, and expenses re relief $14.70, G. S. Taylor $7.93, Gordon Hudson $4.50, Stocks Bread Co. 75c, Sunshine Dairy Co. $2.60, F. C. Burgess $6, J. E. A. Fitzgerald $5, Wm. Weir $8, J. M. Hope, treasurer's bond, $16.

Junior Red Cross Have Successful Draw

LAKEFIELD, April 10 (ENS)—The Junior Red Cross group of grades V and VI of the Lakefield Public School were instrumental in raising thirty dollars from the sale of tickets on a lucky number quilt, which was pieced by the pupils under the direction of their teacher, Mrs. Ivan Madill.

The draw was made by the principal, G. Sloan, on April 4, the holder of the lucky ticket being F. Munro, of the High School staff.

NEW LOW PRICE on the 1-lb. tin
FRY'S COCOA
80 NOURISHING CUPS TO THE POUND

YOUNG leaves for finer flavor in a new tea ball that FILTERS
At your grocer's — 18 or 100 to the package — also Tender Leaf Tea in 7- and 12-oz. packages.
Blended and packed in Canada

WARNING

DON'T LET CONSTIPATION "GET YOU DOWN" TRY THE "BETTER WAY" TO CORRECT IT

KELLOGG'S ALL-BRAN Gives You More Than Just Temporary Relief . . . It Really Gets at the Cause
Constipation can "get you down", unless you get at the cause. If yours is the common type, due to lack of the right kind of "bulk" in the diet, try correcting it by enjoying a crisp, delicious cereal regularly . . . KELLOGG'S ALL-BRAN.
ALL-BRAN supplies your intestines with the "bulk" you should have to keep regular. Eat it every day . . . as a cereal with sugar and cream or in delicious muffins . . . drink plenty of water, and see if your "troubles" don't vanish! But, remember, ALL-BRAN doesn't work like purgatives . . . it takes time. ALL-BRAN comes in two convenient sizes at your grocer's. Or you can get it in individual serving packages at restaurants. Made by Kellogg's in London, Canada.
KEEPS YOU REGULAR NATURALLY!
"Serve by Saving! Buy War Savings Certificates"

Airliner Lies In Florida Marsh

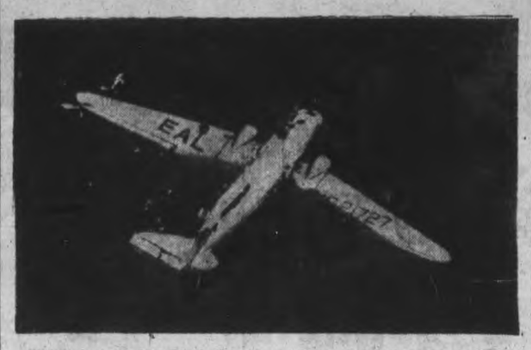

Like a wounded bird, this giant Miami-to-New York Eastern Air Lines' plane lies in a swamp near Vero Beach, Fla., after the pilot made a forced landing on April 3. Thirteen passengers and three crew members were injured after an electrical storm forced the plane down. The motors, torn from their moorings, lie partly submerbed near the upper left wing tip.

HERE IT IS— New IMPROVED

MADE IN CANADA
OLD DUTCH CLEANSER
NO CHANGE IN THE PACKAGE... THE DIFFERENCE IS ALL INSIDE!
And what a difference!
For New Improved Old Dutch Cleanser is 50% faster. It contains an amazing ingredient that dissolves grease almost like magic, giving you double-action cleaning and cutting your cleaning time almost in half. Just a few quick wipes, and sinks, stoves, bathtubs become sparkling, immaculately clean.
New Improved Old Dutch is safety itself because it's made with safe, flaky Seismotite and DOESN'T SCRATCH. It's kind to your hands, too.
Ask your grocer today for New Improved Old Dutch Cleanser. You'll be glad you did.

Easter Pageant Presented By Mission Circle

HASTINGS, April 10.—(ENS)—"Sunrise at Sunset," a beautiful Easter pageant was presented on Sunday evening in Trinity United Church, before a large congregation, which filled the church, many attending from Westwood, Norwood, ad Morganston. The religious drama presented by the Mission Circle, assisted by the Mission Band, was capably directed by Mrs. J. E. Glover.

The pageant was enacted from the front of the church, the altar of which was transformed into a beautiful garden, with artificial flowers, trees, potted plants and a trellis entwined with bright vines and flowers. Sun rays extended from the ceiling to the scene below. Six small girls of the Mission Band, Margaret Scriver, Clarine Scriver, Lola Nelson, Doris Oliver, Alma Scriver and Lucy Mae Scriver assisted throughout as little sunrays.

Splendid Acting

Mrs. Iden Bonds, dressed in evening gown, portrayed the part of Christian, and while seated in the beautiful garden was approached by Questioner, portrayed by Mrs. Arthur Orr. She was surrounded by six young ladies, Doreen Fleming, Muriel Oliver, Bessie Turner, Helen Collins, Elleda Buck, and Ona Hoard, gowned in black and portraying fear, grief, sorrow, unrest, indifference and unbelief. After hearing the Easter story read by Christian, six ladies, Mrs. Arthur Beamish, Mrs. C. Scrvier, Mrs. L. Humphries, Mrs. W. Dodd, Mrs. M. Scriver and Mrs. C. Oliver as shadows deepened around the cross, appeared as Joy, Love, Peace, Truth, Hope and Faith.

The three Marys who came to the empty tomb at sunrise were portrayed by Mrs. G. Sine, Miss Jessie Lamb and Mrs. W. Hubbel, and the two angels seated by the tomb were portrayed by Mrs. W. Peck and Mrs. H. Fairman.

Miss Claudine Hoard as "Service" appeared as a conclusion to the pageant.

The drama was interspersed with a duet, 'In the Garden," by Mrs. E. Hess and Mrs. C. Baker, and a solo, "Sunrise at Sunset" by Mrs. C. M. Baker; an anthem by the choir, "Lead Me To Calvary" and an anthem, "Hosanna" by the Mission Band.

Omemee Y.P.U. Meets

OMEMEE, April 10 — (ENS). — Trinity Young People's Union met in the basement Monday evening with Miss Eleanor Sherin, Fellowship convener, in charge.

Miss Verna Gardiner, vice president, conducted the business period.

Quiet music opened the call to worship, and prayer by the leader.

Model For Big U.S. Tank Order

This tank is one of the "pilot models" which went through their paces at the U.S. army's proving grounds at Aberdeen, Maryland, fore-runner of tank fleets that will soon begin to roll off production lines on orders totalling more than $250,000,000. John D. Biggers, director of the production division of the office for production management, is looking over the metal monster. Mass production methods developed for the U.S. auto industry will be adapted to rearmament for this tank order.

Ten Per Cent More Cheese Must Be Produced This Years Says William Newman

CAMPBELLFORD, April 10 (ENS)—Addressing a mass meeting of milk producers in the Masonic Temple auditorium here on Monday night, William Newman, vice-chairman of the Ontario Marketing Board, made an urgent plea for increased cheese production. Mr. Newman was the chief speaker of the meeting arranged under the direction of the Northumberland Cheese Producers Association, called for the purpose of inspiring intensified efforts to up the production of cheese in this leading dairy section of Ontario. In addition a number of the leading figures in the dairy industry also addressed the meeting including Mr. S. Joss, the secretary-treasurer of the Ontario Cheese Producers Association; the president of the Northumberland Cheese Producers Association, Mr. W. H. Nelson; District Agricultural Representative, Ian McLeod of Brighton; and District Dairy Instructor, J. A. Murray. In his remarks Mr. Newman stated that ten per cent more milk would have to be produced this year over last in order that the cheese production be stepped up at least 15 million pounds, to meet the demands of the domestic and export market. According to the speaker one hundred million pounds of cheese was sold through the export market to Britain in 1940. This year Britain calls for one hundred and twelve million pounds and as much more as the country can supply, necessitating an increase of twelve million pounds to take care of the domestic market and an additional two or three million pounds for the other Empire countries. "This," said he, "can be produced by getting to work with a patriotic will, as you have it to produce."

Population Increase

Canada, he claimed, would need more cheese with the increase in population made by the German prisoners who have been sent here to camps, and in addition to this he said "we are the air training centre for the British Empire. The loss in shipping he maintained was great during the last three weeks, some three or four hundred thousand tons of merchandise was lost at sea, further proving the necessity of this increase. To emphasize to the milk producers their great responsibility, Mr. Newman turned to the problem of how to insure this gigantic increase. He suggested three methods: First, "plan"; second, "pasture; third, "production." Each one of these he claimed must depend upon the individual's own particular needs, although there is a shortage in farm labor he believed that school children could be trained to help by barnyard clean it of all manure and burn all cornstalks. For feed and pasture he maintained oats, Sudan grass and red clover to be most satisfactroy. He told of how this sudan grass could be successfully grown, first test the soil it is to be grown on before planting as it needs the best land and plenty of warmth. He also urged the planting of plenty of corn for feed.

More Corn Required

Mr. S. Joss in addressing the meeting spoke on the brief presented to the London conference which he had helped prepare, and of the justification for asking 19 cents a pound for cheese.

"Corn should be the featured crop this year and we should make every effort to clean up old corn fields not later than the 20th of May to kill the wintering larvae, this should be a community effort, "declared Ian McLeod in his remarks. Mr. J. A. Murphy spoke briefly of his opinion of Seymour farmers, and it was his belief that they would do their utmost to help in the increased production.

The meeting was interspersed with musical program including a solo by Miss Monica DeCarrol, tap dance by Misses Rhea and Rheta Patrick, male quartette by Mr. Murray Meiklejohn, Mr. Howard Hutcheon, Mr. John Coggins and Mitchell Rannie. Reading by Miss Dorothy Curle and musical selection by the Elites.

Easy Way to Relieve
RHEUMATIC
Aches and Pains

Here is a simple, easy way to get relief from the agony of swollen, rheumatic joints and muscular aches and pains. Go to Tambiyn's and get a bottle of Ru-Ma. If you are not pleased with the help it gives you—go get your money back. This is a generous offer you can not afford to ignore.—(Advt.)

Helps Prevent COLDS
from developing at start

Put a few drops of Vicks Va-tro-nol up each nostril at the very first sniffle or sneeze. Its stimulating action aids Nature's defenses against colds.

VICKS VA-TRO-NOL

Do You Suffer From Headaches?

It is hard to struggle along with a head that aches and pains all the time.

A headache need not be an illness in itself, but it may be a warning symptom that there is intestinal sluggishness within.

To help overcome the cause of headache it is necessary to eliminate the waste matter from the system. Burdock Blood Bitters helps to remove the cause of headaches by regulating the digestive and biliary organs, neutralizing acidity, regulating the constipated bowels and toning up the sluggish liver, and when this has been accomplished the headaches should disappear.

Get B. B. B. at any drug counter. Price $1.00 a bottle.

The T. Milburn Co., Limited, Toronto, Ont.

Lindsay Kiwanis Hear Ace Bailey

LINDSAY, April 10—(ENS).—Ace Bailey, former professional hockey star and a former member of the Peterborough champion O.H.A. senior team, was the guest speaker at the local Kiwanis luncheon on Tuesday. He brought to the guests a vivid resume of his career in the athletic field, commencing with his youth, when one pair of skates had to be shared by four boys in the family. Mr. Bailey pointed out to the hockey players present that a member of a professional hockey team must always be in first-class condition, both physically and mentally. He informed the boys that in his opinion the line of Jackson, Connacher and Primeau was the finest in hockey history.

Two C.N.A. water service men while employed Wednesday in investigating the stoppage of water in the big tank at the station, made an interesting discovery. It was found that a carp had plugged the pipe leading from the storage tank and become entangled with the standpipe mechanism. It is believed that the full length of the fish must have been sixteen inches. This particular pipe has been cleaned out regularly for the past sixteen years.

The family of Mr. and Mrs. Joseph Green, town, has quite a military record. Although a veteran of two wars, Mr. Green said that he would not be content until he is again accepted by His Majesty's Forces. Two sons, Richard and Kitchener, are in the 45th Battery at Petawawa, Albert is attached to the Ordinance Corps in England and William is a gunner in the R.C.A.F. at Calgary. Henry, aged 18, has his application in for R.C.A.F. training. Mr. Green saw service in both the South African and the Great Wars.

Tweed Farmer Hurt In Runaway

TWEED, April 10.—(ENS)—Mr. Albert Baker narrowly escaped serious injury Wednesday, when his team of horses ran away while loading hay. Mr. Baker was thrown from the wagon receiving several cuts and bruises, while the horses raced off.

The fire brigade was called to the home of Mr. H. Leitch Tuesday afternoon and fought a stuborn grass fire. Mrs. Leitch started a fire to clean her yard and a gust of wind took the flames into the bushes.

Newlywed Pair Hailed Home

BONARLAW, April 10—(ENS).—Mr. Ralph Wellman and his bride returned to their home at Bonarlaw on Monday, and were greeted by a large number of the neighbors in the form of an old-fashioned chivaree.

Tin pans, cow bells, horns and shot guns made for considerable hilarity for the beautiful spring night as Ralph and Betty greeted their friends and invited them into the house, where a bountiful lunch of cake, sandwiches and coffee was served.

Mr. Jason Baker acted as captain and he and some more of the boys motored out to the grocery store and returned with a treat of candies. Mr. Ken Bain called order and spoke a few words to the young couple, and Mr. Baker then presented them with a beautiful pair of flannelette blankets.

Mr. and Mrs. Wellman thanked their friends for their lovely gift, and all joined in singing "For they are jolly good fellows."

Born—To Mr. and Mrs. Clarence McKeown, at Campbellford Hospital, on April 4, a daughter.

Mr. and Mrs. Dave Wellman, Charlie and Fae, Pte. Dave Wellman, also Mr. and Mrs. Clarence Wellman, motored to Toronto on Thursday and attended the Kew-Wellman nuptials. They also visited Mr. and Mrs. Dr. M. Wellman at Whitby.

Mt. Julian Euchre Enjoyable Event

MOUNT JULIAN, April 10.—(ENS)—At Mr. and Mrs. John Northey's euchre last week four tables of cards were played.

The travelling prizes went to Stanley Northey and Mrs. Perce McFadden. Prizes for the most lone hands went to Miss Bertha O'Connor (who played as gentlemen) and Miss Isabel Reid.

There will be no more euchre parties here until April 25 when Mr. and Mrs. John Thompson will open their home.

Mr. and Mrs. Perce McFadden of Lakefield attended last week's euchre here.

Mr. and Mrs. John Northey visited relatives in Peterborough on Sunday.

Messrs. Warne and Fred Northey and James Reid attended the wedding reception at Young's Point on Friday night.

Omemee News

Mr. A. W. Stephenson of Toronto spent the week-end with his parents, Mr. and Mrs. W. G. Stephenson.

Mr. Gordon Hayes of Toronto was a week-end guest of his parents, Mr. and Mrs. E. Hayes.

Charles and Brakley Shaw of St. Andrew's College are spending their Easter holidays with parents, Mr. and Mrs. C. G. Shaw.

STAND OUT FROM THE CROWD

ENJOY THE ROBUST HEALTH OF INNER FITNESS

TAKE ENO'S "FRUIT SALT" FIRST THING EVERY MORNING

STEP UP YOUR Social Sparkle

—with this new "Perk-Up" Cream!

● Haven't you noticed when you come from the hairdresser with your nails gleaming and your hair beautifully done, that you feel like a new woman . . . more poised, *surer* of yourself?

Well, the same thing is true when it comes to your complexion!

If your skin *looks* exquisitely clean . . . if it has that wonderful feeling of freshness and radiance, it "steps up" your sparkle! You're more animated, more charming, more popular! That's why we say, try Noxzema's new *Double-Action* Cold Cream! Because it's MORE than a grand cleansing cream; it's really a "perk-up" cream. It not only cleanses your skin *thoroughly* but, because it contains Noxzema's stimulating medication—it has a glorious FRESHENING action as well!

Big 1¢ Sale! This new Cold Cream for only 1¢—with regular 35¢ Noxzema. At drug counters.

DODD'S KIDNEY PILLS
A TREATMENT FOR BACKACHE HEADACHE RHEUMATIC PAINS BLADDER TROUBLES
NUMBER 4087 THE PROPRIETORS LEAMINGTON

PATTENICK'S

Store Will Remain Open Until 10 p.m. This Evening

Economy SHOPPING Begins HERE!

Sat. Morn. Only

10 ONLY—LADIES'
TAILORED SUITS
Finely tailored English worsteds in pin stripes on black, navy and grey. Sizes 14-16 and 18 only. Reg. 19.95 value. Saturday morning only. Suit ... 10.95

LADIES' HATS
FOR EASTER
We have the largest variety of shapes and colors in both straws and felts. Three price ranges that cannot be equalled for value 1.49-1.98-2.49

GIRLS' AND MISSES'
Felt Rollers
Many shapes, many colors. Each 1.49

BOYS' ARMY STYLE
CRAVENETTE WINDBREAKERS
Look just like the jackets the soldiers wear. Sand only, in sizes 26 to 32. Exceptional value. Each 1.00

Boys' English Shorts
These Knee Pants are made of finest English all wool tweeds and worsteds. Lastex backs, belted fronts. Sizes to fit 4 to 10 years. Pair 89c

Boys' Skull Cracker CAPS
Several tweed patterns. Each 29c

GIRLS' KNEE-HIGH
Campus Stockings
Many colors. All sizes. Reg. 75c value ..... Pr. 49c

MEN'S DRESS
OXFORDS
Solid leather soles. Good quality uppers. These oxfords are an exceptional buy. .... Pr. 1.98

GROWING GIRLS'
OXFORDS
Sturdy, neat looking walking oxfords that will stand lots of hard wear. Black only ..... Pr. 1.69

Ladies' SPRING COATS

We are starting to clear out our entire stock of Ladies' Coats and Reversibles. Buy now for Easter at after Easter prices.

Group No. 1
Dressy coats and reversibles. Reg. to 14.95 ..... 8.95

Group No. 2
A number of better quality reversibles. Made of fine polo cloth in sand and powder blue 10.95

Group No. 3
Harris tweed reversibles ..... We have just received a few of these better quality, real English tweed reversibles. There has been remarkable attention paid to details of tailoring which you will appreciate. Specially priced 12.95

Group No. 4
This group consists of all our better quality Spring Coats which ordinarily sell for $19.95. Colors are navy, black, powder blue, etc. Some have smart white collars and cuffs. Some are plain. All are genuine value at, each 14.95

GIRLS' COATS and Reversibles
Many styles to choose from. These are "Real Pal" garments. The finest and longest wearing coats on the market. Priced from ..... 4.95 to 9.95

MEN'S BROADCLOTH SHIRTS
Fine quality English broadcloth in many patterns and white, starchless fused collars. These are roomy, well tailored shirts that sell ordinarily for 1.55 each. Sizes 14 to 17. Each. 1.00

Men's Fine Cream Ribbed COMBS
Both short and long sleeves in the lot. Sizes to 44. Reg. $1.00 value. Suit 84c

We Have Just Received Another Shipment of Men's Shirts and Shorts
The shirts are made of fine combed cotton yarns in athletic style. The shorts are of good quality English broadcloth. All sizes. Garment 22c

CHILDREN'S Coat Sets
Beautifully tailored garments with matching bonnets, tams or caps. Colors that enhance the appearance of every child. Priced from .. 3.49

KIDDIES' KNITTED SUITS
Peter Pan collars. Two buttons at neck. Popular colors of blue, red and maroon with contrasting trims on collars, cuffs and pockets. Suit 58c

KIDDIES' SOCKEES
Colors are sand, navy, red, white, green and blue. Pair 10c

Little Boys' Broadcloth Blouses
Eton collars. Button-on waist. Solid colors of Sand, Blue, White and Green. Sizes 3 to 6 years. Each 49c

Children's Oxfords
Some are patent, some are calf. All have solid leather stitched soles and rubber heels. Sizes to 10½. Pair 98c

CHILDREN'S Silk Dresses
Made of washable flowered rayon silk. Several dainty styles. Sizes 2 to 6 years. Each 1.49

PATTENICK'S
368 GEORGE STREET PETERBOROUGH

Dairy Director Lauds Marmora Cheese Expert

MAROMRA, April 10 (ENS)—Hes' Cheesemaker for over half a century, G. Wesley Henderson, resident of Marmora for the past two years, recently received his first class certificate as a cheesemaker for 1941 with a congratulatory letter from C. E. Lackner, director of dairying.

The certificate draws attention to the fact that Mr. Henderson had previously received 14 first certificates. Last season, Mr. Henderson left his county to take a factory at Woodlawn in the Ottawa district. Here with an ordinary curing room, Mr. Henderson succeeded in obtaining his certificate which reads:

Average score, 93.160 out of a possible 100.0. Score for workmanship, 97.80 points out of a possible 100.00.

Mr. Henderson before taking the Woodlawn factory made cheese at Foxboro for 18 years and completed 19 years at Mountain View before moving to Foxboro. His brother, Joseph D. Henderson, is instructor at Spencerville and his son is the cheesemaker at the Bloomfield factory. Mr. Henderson is re-engaged as maker at the Woodlawn factory for the coming season.

MORE ABOUT—

Belgrade Units Drive

Continued from Page 1

ing of the Mati River, about 31 miles north of the Albanian capital of Tirana, capturing Scutari and Alessio in a 35-mile advance.

Military observers expressed belief, however, that the British Navy must act quickly to force a passage of the Straits of Otranto between Italy and Albania and open a sea lane to Yugoslavia if military aid and United States war material is to reach her before she may be overwhelmed.

There was no indication of the number of Greek troops still holding out against the Germans in isolated Macedonia.

It was estimated the Greeks had concentrated some 300,000 men along the Bulgarian frontier some time ago but Greek reports indicated a large number of these had been withdrawn in time to avoid being cut off.

An Athens broadcast last night declared "the possibility of a Yugoslav retreat (exposing the Greek left flank) as well as the cutting off of Greek forces in Macedonia and Thrace had been foreseen by the Greek high command."

Fight Till Victory

The broadcast added:—

"The decisive battle will be given where strategic conditions demand it. The war goes on and will go on. We know how to fight and will not be influenced by unfavorable turns. Nothing can shake us until final victory."

The Nazi thrust into Thrace and Macedonia, however, effectively severed overland communications between Greece and Turkey, Britain's thus-far passive ally.

Some dispatches from Turkey raised the possibility that the British Royal Air Force and fleet might seek the use of bases in Turkey for operations against Thrace.

It appeared that the British defence line in Greece was anchored in the east at Kitros, on the Bay of Salonika.

British troops and supply ships were reported bringing fresh reinforcements from Africa into southern Greek ports, and battalions of British flame-throwers, tanks and armored cars were said to be rushing northward from Piraeus, port of Athens, to the new battlefront.

The Greeks said German bombers had attacked Piraeus Monday and Tuesday nights, dropping magnetic mines in the waters around the port. No casualties or damage were reported, however.

MORE ABOUT—

Emperor's Palace

Continued from Page 1

unscarred St. Hedwig's Cathedral, immediately back of the opera.

Thirteen British bombers were claimed to have been shot down by night fighters and anti-aircraft guns on their approach and the Germans said they believed more were caught on their way back.

The radio informed Berlin residents that performances at the State Opera would be "temporarily" suspended.

MORE ABOUT—

Germans Slaughtered

Continued from Page 1

The Yugoslav Legation here reported that Yugoslav troops pushing south from Scutari, in Northern Albania, had crossed the Drin River and they appeared to be co-operating with Greek forces further south in an attempt to squeeze out the Italians before the Nazis can complete their westward dash to join their Axis ally.

The Greek Command said heavy losses were inflicted on Italians in Albania yesterday during local actions.

In the Struma Valley, a Greek spokesman said, a large number of Germans appeared before Greek forts on Tuesday in the mistaken belief the defenders had been driven out, only to be mowed down by the Greek fire.

"The Nazis retreated in confusion," he said, leaving large numbers of dead and wounded and abandoned material, consisting mainly of hand grenades and portable wireless transmitters."

The Athens radio took the view that the loss of Salonika "without fighting, as a result of the retreat of the Serbian Army, does not constitute defeat for our soldiers."

"The heroic defenders of Greek soil will continue the epic struggle and face both invaders efectively," it said.

MORE ABOUT—

House Winds Up

Continued from Page 1

let us all in the coming months devote ourselves in whatever ways we can to the great crusade in which the free democracies of the world are joined, and in the end, under Divine Providence, victory will be ours," Speech fro mthe Throne said.

The final piece of legislation enacted was a Government motion to pay full indemnities to those members on active service and to those members unavoidably absent through illness. The indemnities of Major Colin Campbell and Lieut. David Croll, both overseas, will be paid to their wives.

Drew Motion Lost.

The last diivsion was a 46-22 vote which defeated Conservative Leader George Drew's motion to set up a commission, similar to that of the Hydro Commission, to administer the timber resources of the province. Mayor Charles Cox, Liberal member of Port Arthur, voted with the Conservatives.

A recommendation for the establishment of such a commission was made in the minority report of the Conservative members of the Select Committee which investigated the administration of the timber resources. A majority report, signed by the Liberal members, declared there was "no justification" for such a commission. Both reports were tabled on Tuesday night.

Motion by Public Works Minister Farquhar Oliver for the appointment of a commission to survey Hydro with a view to establishing a flat rate in the province was not called. Mr. Oliver said he believed it would be dealt with in the special session which is to be convened later to discuss ratification of the St. Lawrence seaway agreement.

Heenan's Stand.

Lands Minister Peter Heenan, closing out the debate on C. Drew's motion, said that to appoint a commission as suggested would remove from the control of "the elected representatives" the administration of these vast resources.

"To adopt this motion would mean that no one in public life is honest or capable enough to administer these resources," he declared. "It would also be an indictment of all previous administrations, even back to the time of Sir John A. MacDonald."

Mayor Cox said that to be consistent he was compelled to vote for the motion and in his opinion "any kind of an administration is better than the one we ave at present."

Col. Drew contended that if Canada's timber wealth was utilized in the same manner as that of Sweden's employment could be made available to 4,000,000 men and "there won't be any need to worry about employment or demobilized soldiers or munition workers after the war."

OBITUARIES

MRS. ERNEST TAYLOR

Mrs. Ernest Taylor, Belleville (nee Anne Long) passed away in Nicholls Hospital, Wednesday noon, after a lengthy illness.

She was born in England and came to Canada at an early age, making her home with Mr. T. D. Chamberlain of Otonabee township prior to entering Nicholls Hospital as a nurse-in-training. She did private nursing for a time, then was public health nurse under the Peterborough Health Association until her marriage in 1927.

Four years later, her husband was transferred by the Canadian National Railways to Belleville, where they have since resided.

She leaves her husband and three small children to mourn the passing of a loving wife and mother; also a brother, Mr. Ed. Long of Otonabee and a brother and a sister in England.

The funeral will be held on Friday at 2.30 p.m. E.D.T. from Comstock Funeral Home, with Rev. V. E. R. Zufelt of Knox United Church officiating. Interment in Little Lake Cemetery.

MISS MINNIE GUIRY

DOWNEYVILLE, April 10—(ENS)—Miss Minnie Guiry, well known native of Downeyville died at her brother's home in Trout Creek last night.

The late Miss Miss Guiry was born in Downeyville 65 years ago and lived there until 18 years of age when she moved to Lindsay and has made her home in that town ever since. She had been in fair health and had gone to Trout Creek to spend Easter with her brother, Herbert, and she was stricken suddenly.

She is survived by four brothers, Rev. Father James Guiry of Port Hope, Herbert of Trout Creek, John and Joseph of Downeyville, and four sisters, Rev. Sister Mary of Victory, Peterborough, Rev. Sister St. Clement of Almonte, Miss Alice Guiry, Reg. N. of Lindsay and Miss Ada Guiry also of Lindsay.

TIMOTHY CROWLEY.

HASTINGS, April 10—(ENS). —The funeral of the late Timothy Crowley, who passed away in Peterborough, was held on Tuesday at 9 a.m. from McEachnie & Tedford's funeral parlor to Our Lady of Mount Carmel Church, Hastings.

The late Mr. Crowley, well known to many in the Hastings district, was born in Otonabee 89 years ago, and for many years was engaged as a lumberman.

The funeral was attended by many relatives and friends and requiem high mass was celebrated by the Rev. Father Carrol of Norwood.

Pall-bearers were: T. A. Walsh, Ed. Lynch, Thomas Lynch, Fred Lynch, William McCarthy, and James Lamey.

Interment was in the Mount Carmel Cemetery, Hastings.

Stewart Hall W.M.S. Has Busy Session

STEWART HALL, April 10 (ENS) —The Women's Missionary Society held its April meeting on Thursday afternoon. Mrs. William Chambers conducted the session, which took the form of an Easter meeting. Miss Edith Thorne read a poem, "Touch of the Master Hand. Mrs. George Chambers read "Three Days Apart," and Miss Marion Patterson sang "The Old Rugged Cross." A missionary story entitled "Easter Lilies" was given by Mrs. F. Savigny, and "What Easter Means" by Mrs. G. Savigny. Roll call given by Miss Gertrude Thompson and a financial report stated that $30 had already been raised this year.

It was decided to hold a Sunday evening service the Sunday following Easter. A committee was appointed to get a speaker and special music for the evening.

The ladies spent the afternoon quilting, after which refreshments were served.

The Red Cross Society met at the Hall on Tuesday afternoon with a very good attendance. Two quilts were the object of the afternoon's work.

The Y.P.S. of Stewart Hall were the guests of Coldsprings Young People on Thursday evening, and a very enjoyable time was reported.

SUBMARINE LOGGING

HIBBING, Minn. — (CP). — Twenty-five thousand logs, mostly Norway pine, sunk in the lake here from 40 to 50 years ago were raised and sawn into usable and valuable lumber for present scarcity.

Help Build up Resistance to
FEMALE FUNCTIONAL COMPLAINTS
Try Lydia E. Pinkham's Vegetable Compound to help relieve monthly pain, headaches, backache and ALSO calm cranky, restless nerves due to functional disorders. Pinkham's is very effective to help build up resistance for weak, tired women. Made in Canada!

"I'm up at the crack of dawn with a hot Quaker Oats breakfast for that 'Human Dynamo' husband of mine!"

"Active as firecrackers and wild about sports—the twins eat plenty of oatmeal!"

"And we must be sure our future Beauty Queen gets her Quaker Oats daily! Believe me, she does!"

And of Course, Dan Expects Me to be Glamorous Too!
—So I eat QUAKER OATS
a rich and thrifty source of Vitamin B1

Growing children, need many food factors for normal growth and development. Vitamin B_1 is one such factor necessary to normal nutrition and it cannot be stored-up by the body... must be replenished daily. Quaker Oats is a rich and thrifty source of Vitamin B_1. Quaker Oats, among grain foods, is also extra-rich in vegetable proteins—which can aid in building muscles. Delicious Quaker Oats is economical too. Get a package today!

QUAKER OATS

HALL'S Store Open This Evening Until 9.30

Only One More Day To Buy Easter Fashions

Just Arrived!

Sheer Scarves

Soft Tailored Style Accents **1.75**

To soften the neckline of tailored suits . . . sporty type suits. Rayon sheers in leafy and multi-colored stripes on grounds of rose, blue, fuschia, red and white.

Style, Quality and Value in

Easter Coats 25.00

Coats chosen with an eye to smartness of line....high quality appearance and outstanding value. Well made throughout of quality boucles in boxy types, semi-fitted and some belted styles. Navy and black predominate, with some high Spring colors. Women's, misses' and junior sizes.

Be SUITED this Easter

Man Tailored of Quality Worsteds

Trim, good looking suits perfectly tailored of high grade men's suitings. Plain greys, blues, navy and some light stripes. Single breasted jacket with slash pockets....side slash skirts with zipper closing. Misses' sizes 14 to 20 ..... **19.95**

Half Size Coats

For Harder To Fit Figures

Especially made to fit the fuller, shorter than average figure. Superior quality fine boucles materials in black and navy. Boxy or buttoned styles. Sizes 16½ to 24½. Priced from **22.95**

CHANGING NECKLINES

With New White **Neckwear 1.00**

So fresh, frosty white, and how they dress up darker frocks....suit and coats. Pique, lace, organdy in several attractive styles. See our newly arrived selections!

Carry A New Purse

Large, soft, good looking leather ones . . . or shiny bright patent. Beautifully lined and fitted and in wanted colorings. Mostly top handle styles, or to tuck under your arm **2.98**

Gay Flatterers For YOU!

NEW HATS

Just Arrived For Easter

Fresh from their packings these gay 'toppers' that will make you as pretty as pretty and will be a perfect finishing touch to any Easter costume.

2.98-3.95

So new....so different....so becoming. Hats for gay young things... hats for Young Matrons....Hats for Mothers and hats for Grandmothers. Quality straws and felts in a most varied and pleasing selection, you'll have no trouble in choosing your Easter bonnet from HALL'S HAT BOX!

GIRLS' COATS

Sizes 9 to 14 Years

Neatly made of quality woollen materials in fitted, Princess and boxy styles. Shades of blue, green, maroon and navy. Thrifty mothers make worthwhile savings at **7.95**

"Dress Up" Styled

Girls' Dresses

Made of lovely new neatly patterned floral, leafy and allover designs on rose, blue, green, navy and maroon grounds. Sizes 7 to 14x **2.98**

Join the Easter Parade in Flattering Wearables from Hall's

Flatter Your Limbs—Your Costume With

'Magic' Chiffon Silk Hose

Sheer flattery in cobwebby sheer three thread weight hose that fit so perfectly that they flatter. Yet for all their sheerness they give excellent wear, and you'll find them in the newer Spring colorings, sizes 9 to 10½. For Easter Finery ask for 'Magic' Silk Hose. Pair **1.00**

Easter Egg Colorings in

New Spring Gloves

Bengalines and suede finished fabric gloves in such new styles, some with embroidery of contrasting color trims. Rose, Blue, Beige, Violet, Green, White and Natural. Sizes 6 to 8. Pair.. **1.00**

"Life Is Very Gay" For

Women and Misses Who Choose

Dresses Like These

You'll love everything about them....the clear, bright or pastel toned designs on light grounds....the clever neckline and skirt treatments....the fact that we have them in Junior, Misses', Women's and Half Sizes. Choose your Easter frock from our exciting selection at **6.95**

Jewellery - A Fashion Must

Necklets, pins, 'gadgets' for your lapel....here you'll find pieces that are different, full of color and style. A fresh, new lot makes your choice an easy one. Each piece.. **1.00**

RICHARD HALL Limited

The Peterborough Examiner

VOL. LXXXV, No. 85 — PETERBOROUGH, THURSDAY, APRIL 10, 1941 — PAGE 11

MAIN STREET TOPICS

NO WOOL THIS WEEK.

Distribution of wool from the Red Cross quarters at the Public Library will not be made this week. Wool day in the Red Cross workers' week is on Friday, but this week it is Good Friday.

BANK CLEARINGS

A decided increase in the bank clearings for the past week ending this Thursday as compared with the same period one year ago was reported today. Clearings for the past week totalled $605,525, while a ear ago the total was $414,282.

MANY RECRUITS.

Up to Wednesday night, 43 recruits had been accepted for the light anti-aircraft battery to be supplied from M.D. 3. Recruiting will probably continue at a later date, and applicants are to apply to the Peterborough Armory, 4th Field Battery orderly room.

LENTEN SERVICE

The Lenten Service this evening conducted under the auspices of the Ministerial Association with the Rev. Robert Moynan of Toronto preaching, will be held in Knox United church, and on Good Friday in St. Andrew's United church at 10.30 a communion service will be held.

MONDAY AT POST OFFICE

On Easter Monday the service at the post office will be as follows:—Public lobby will be open from 6.30 a.m. to 8.00 p.m. General delivery, registration, postage stamp, money order and savings bank wickets will be open from 8.00 a.m. to 7.00 p.m. The regular morning letter carrier delivery will be given. The usual rural route deliveries will be made and all street letter box collections will be as usual. All mails will be despatched as usual.

MAILS LOST.

Canadian citizens expecting mail from soldiers or friends in England, mailed during the period, 14th to 23rd March last, are advised that there may be considerable delay or perhaps loss, according to a statement released by Postmaster-General William P. Mulock. Word has just been reecived that a steamer carrying mail is overdue. The ship was supposed to have left the other side during the last week of March, and was due in Canada around the firt week of April. The steamer was carrying 4,261 bags of mail, including 3,855 bags of letters and 403 bags o' parcels. The Canadian Post Office Department is at all times anxious to provide a safe and expeditious mail service between citizens of Canada and military forces and friends in Great Britain, but the above is an example of one of the unavoidable situations which from time to time confront the postal service.

VISITED SUGAR BUSH

Mac Gordon arranged a fine treat for his Sunday school class of Trinity Church the other evening, an outing to James Hawthorne's sugar bush in Dummer township.

ANOTHER SIGN.

George Street boasts still another neon sign. A new one has been installed a tthe optical parlor of A. Ward Smith, just north of Hunter Street.

THE FAMILY IS GROWING.

Irven Lyons, game overseer, will be taking three raccoons and several pheasants back into the County Game Preserve during the next few weeks, where they will be set loose.

NO NUMBER PLATE.

Driving a commercial vehicle on the Warsaw-Stoney Lake road without the required number plate L. Lymburner was fined $10.00, and $3.50 costs, when a written plea of guilty was entered in Police Court to-day.

A FAMILY HEIRLOOM.

Mrs. Richard Anglesey of Young's Point, who observed her 91st birthday this week, has a bed which belonged to her mother and which is in excellent condition. The bed is a four-poster model and has the old-fashioned rope springs, and it was purchased from a furniture dealer in Peterborough 85 years ago.

AS A THIRD OFFENDER.

Ernest Redmond was charged in Police Court this morning as a third offender on a drunk charge, and when he requested an adjournment was remanded until Tuesday next. He will have to get bail to get out until then. Another man, a first offender, was more fortunate. He managed to get an adjournment until Tuesday.

PARTRIDGE SURVIVING.

Charlie Kingan reported to-day that workmen at the Canadian Nepheline Mines at the head of Stoney Lake are feeding the Chukar partridge which were placed in the County Game Preserve last year. According to the report the birds are thriving and they make quite a noise in the early morning. Several of the birds were shot by a poacher last fall.

HAS NEW PATROL CAR

Provincial Traffic Officer Lloyd A. McClure is swanking around today in a new highway patrol car, issued to traffic officers to replace the motor cycles long used by the traffic squad. The new patrol vehicle, equipped with a big red light on the top to use at night and also with first aid kit, a fire extinguisher, a fire axe and other articles likely to be needed in an emergency.

SAY SEASON ENDING

Mark Burnham reports the maple syrup season is coming to an abrupt end. Abbreviating factors are no frost in the ground, warm days and also warm nights. The trickle of sap these last few days is likely to be followed almost immediately by the lifting of the pails in the woods and drawing the fire in the evaporator.

GEESE IN MONAGHAN

Migrant wild geese arrived this week at the pond opposite Robert A. Dobbin's house in North Monaghan. They announced their coming early Tuesday morning, and the next day many others joined them. The pond is south of the Peterborough-Port Hope highway a short distance beyond the "fox-farm" road intersection. A number of men from Peterborough take corn and other grain out there in the day time, goodwill greeting to the geese on their temporary resting here in their northbound flights. Three of the geese Wednesday evening were white.

GARBAGE COLLECTION

Friday, April 11, being Good Friday, there will be no garbage collection made on that day.

M. J. SWANSTON
Chairman Property Committee

THE HOSTESS SHOP
SUGGESTS FOR THE WEEK-END

RHUBARB PIES ..... each 35c
DOUGHNUTS, doz. 20c
JELLY ROLLS ..... each 20c
HOME-MADE MILK BUNS .. doz. 25c

PORTER S. WHITE
—COMPANY—
PHONE 5715
346 CHARLOTTE ST.

DUTTON'S
TEA, COFFEE & NUT STORE
Now Under the Market
326½ GEORGE ST.
Ice Cream .... 18c brick
Double Dip Cones 5c
Milk Shake 5c

W. R. TURNER
Phone 4971 — 195 Simcoe St.
Heating—Plumbing
Tinsmithing
CONTRACTING, JOBBING, REPAIRING
"CRANE" PLUMBING FIXTURES
"HECLA" FURNACES
"IRON FIREMAN" STOKERS
IMPERIAL (ESSO) OIL BURNERS

EXTRA LARGE FANCY
GRAPEFRUIT
SHOULD HAVE READ
2 for 15c
In Last Night's Advertisement in the Examiner
F. & G. MARKETS
E. C. BRAUND STORES

Definite Policy Tree Planting Sought For City

Spring time brings to citizens, singly and collectively, thoughts and action of planting. Representing community wishes the council the other night appointed Aldermen Roy and Dutton and City Engineer Parsons to buy trees to be planted in parks and along boulevards.

From the Men of the Trees the council has obtained two hundred trees at a cost of fifty cents each, merely transport charge.

As chairman of the Board of Works, Alderman Dutton is urging the council to set apart a section of the city's property at the sewage plant for a tree nursery.

In the discussion Monday night it seemed that there is no definite policy in regard to the planting and caring for trees, and also for their removal

If a suggestion may be permitted in the news columns it would be simply this, that the council decide upon a tree policy and make City Engineer Parsons its director.

Nothing Ever Done.

One of the council of years ago conceived some such plan as that. They asked Mr. Parsons to prepare a report recommending the kinds of trees to be planted in Peterboro, and so on. That report is still somewhere around the city hall, and from all accounts nothing was ever done about it.

Peterboro's tree policy changes from year to year with each council and at best its a nebulous undertaking. During Walter Stocker's time as chairma of the parks committee there had been some proposals about beginning a tree nursery, but nothing was done about it. The deficiency was made up by buying trees of from eight to twelve feet from the trade nurseries

The suggestion is made that a policy should be drafted and should be related to a permanent officer of the city like Mr. Parsons, and that he be given every encouragement to build up a productive source of supply to be owned by the city. The chairman of the Board of Works and Parks committee are both interested in this work and should be continously connected with it by some arrangement of agreement. Plans should include the removal of old trees, and their replacement.

County's Forest.

Meanwhile Peterboro county has come into possession of an extensive forest, and it is more than a possibility that the city council will be invited to go down and see it some afternoon this season. They were inivted some time ago but they could not all get away together and the outing was abandoned.

Incidentally, Kiwanis Club was at one time mildly interested in a municipal forest, and something was said in the city council about it, but evidently this is a project that requires some George to do it. The county has W A. Anderson of Otonabee to give leadership to its reforestation committee and absorb some of the worries, and as a result the county is going to have a valuable property on its hands some day, if these present councils will simply be patient in their knowledge that trees are slow-growing things.

With all the city's good intentions and wel-wishing during a period of many years, it has so far failed to develop a clear and vigorous t ee policy. In regard to the proposed municipal forest it was suggesterd that some of the border-line employables might have been given work in a city woods, but that too, was only a passing notion. Members of the council undoubtedly wish to get something started, but year after year more important questions intrude with result that a permanenr tree program has not made any headway. So far it has been shuffled about from year to year, gets some passing attention, and is then pushed aside.

Militia Men Visit Kiwanis

The weekly meeting of the Peterborough Kiwanis Club was advanced to Thursday this week, when it went military in theme. Lt.-Col. E. O. Keeler, oficer commanding the Morrow Park Training Camp, and his senior officers, were guests of the club as were Lt.-Col. M. H. Park and the senior officers of the Prince of Wales Rangers. All of the officers present were introduced by Lt. Ralph Standish, who is also an officer of the club.

President John Troke spoke words of welcome to the visitors, and Col. Keeler replied, inviting all of them to his mess at their convenience.

Robert Hardie, Peterborough magician, entertained the members and guests with sleight-of-hand tricks to the enjoyment of all.

President Troke read a letter he has received from a fellow-president of a Kiwanis club in Montana. That club has collected a sum of money from its members, and is desirous of sending it to the Peterborough club to be added to the money subscribed for the lightening of the sufferings of child war victims.

Exile Prince Dies

VICHY, France, April 10 (AP)—Prince Michel Obolensky, 63, Russian exile, died April 5 in Nice.

Bags Three Wolves In Harvey

Here is one for Charlie Kingan and his wolf hunters like Ike Lyons, fish and game overseer. Wednesday night just by error we tipped Messrs. Kingan and Company off that three wolves had been shot, but right ABOVE is the proof. Howard Baptie of Alexander Avenue is shown here with the hides of three wolves which he shot with his 44-40 rifle last week. He bagged them near Nogie's Creek in Harvey township all in one day. The bounty will amount to $75, and the largest wolf weighed 75 pounds.

Rangers And 4th Battery Need Support Of Citizens

THE local units of the Canadian Army are now entering another phase in their varied careers and although still upon a non-active footing continue to carry on activities of which the public as a whole know very little.

The commencement of 1941 training finds the Prince of Wales Rangers (M.G.), the 4th Field Battery, R.C.A. and the 32nd Infantry Reserve Coy. of the Veterans Home Guard promoting a mammoth bingo game, to be held in the Armoury on Tuesday, April 15.

What is the object of this drive for funds, earmarked according to the tickets being sold in their hundreds, for regimental purposes?

It is a notorious fact that memories generally are short and that past performance counts for little, particularly when in an emergency efforts are demanded which surpass in their scope, anything that has been done previously.

The old Non-Permanent Active Militia was for years a starved organization, that is, starved of everything except enthusiasm, and particularly was it fortunate in having in its officer and non-commissioned officer personnel those men who were willing to devote both time and energy to the maintenance of some semblance of military formation and intelligence in their regiments.

Training in peace time, particularly during the years 1921 to 1936 was a hazardous business. Paucity of public funds kept training grants to a minimum and commanding officers of units were hard pressed to retain their formations upon an active footing. Of course it would have been an easy way out to throw up the sponge and allow the unit to become a mere entry in the militia list, but an officer who had battled his way through the various ranks of the militia was not the type of man who quit when the going was hard, and it is because of this tenacity of purpose that we have an army today, the old NPAM is the backbone of the present Canadian Army.

The money required to carry a unit and train adequate number in the past came out of the pockets of all ranks in the regiment. For ten years the old Peterborough Rangers pooled all pay for regimental purposes and as a full slate of officers was always carried as a nucleus, the proportion of officers pay pooled was unduly large. An officer in addition did not draw a uniform from the quartermasters stores so consequently had an added financial burden. Training grants in the years mentioned were usually ten or twelve days pay for a maximum of 225 all ranks. When a surplus of pooled pay accrued it was spent on the unit in the form of a treat, such as the well remembered week-end trips to Perth and Midland, when the regiment provided the townspeople with a military display in return for their local hospitality.

Why did the regiments pool their pay? To provide the public with a skeleton defence force! To maintain a band to provide music in local parks during lanquid summer evenings! To maintain an organization to march down the street and put a little pep into a local effort! In fact to do all those things that were expected of the militia as a matter of course.

IN TIME OF WAR

The scene has changed, there is a war on and money for training flows a little more freely. Today the Prince of Wales Rangers can train its complete war establishment and draw 30 days pay for all ranks. Of course many, particularly officers and NCO's will spend many more days than the authorized 30 in training but they will not draw any pay for time officially not recognized.

All ranks of the regiment handed back 2 days pay in 1940, one day out of camp pay and one day out of pay for local headquarters training. This money is used entirely for regimental purposes and has nothing to do with Officers' or Sergeants' Messes which are maintained entirely by fees paid by officers and sergeants only.

All ranks of the regiment will be given complete details of the manner in which regimental funds are dispersed, such items as $250 for office supplies and $60 for training manuals will convince them that the money has to come from some source. A commanding officer does not have an expense account, but he has to account for hundreds of dollars worth of government property and has to provide the funds to make good any shortages.

When Headquarters and Headquarters Company of the Stormont, Dundas and Glengarry Highlanders were mobilized in Peterborough, the officers and non-commissioned officers were largely taken from the ranks of the Prince of Wales Rangers and for good measure the old regiment, to help the newly mobilized regiment on its long pilgrimage, gave half their Regimental and Officers' Mess funds to enable them to start financially solvent. These gifts in all amounted to $750.00.

The regiment hopes to eliminate the necessity of pooling pay for regimental purposes by organizing and promoting such spectacles as the Tattoo held at the Exhibition Camp last summer and the present mammoth bingo game. The public get value for their money and the regiment is indebted especially to those people who so generously donated some of the prizes.

Canadian Honored

LONDON, April 10 (CP Cable)—Lieut. Robert Welland, Royal Canadian Navy, was awarded the Distinguished Service Cross at a recent investiture in Buckingham Palace. Lieut. Welland, of McReary, Man., was decorated for "courage and enterprise in action against enemy submarines."

$25 GIFT TO "EX."

Tom Brown, president of the Peterborough Exhibition, reported this morning a contribution of $25 from Gordon K. Fraser, M.P., to help defray the cost of continuing this year the Junior Farmers' department of the Exhibition. Mr. Brown said he has hopes that the junior farmers of Central Ontario may be permitted to use the eastern section of Morrow Park.

Mrs. Jas. Crough Gives Birth To Her 23rd Child

Twin babies, a boy and a girl, were born to Mr. and Mrs. James Crough of Otonabee Township in St. Joseph's Hospital at eight o'clock on Wednesday evening. Both were premature, and the girl died a few hours after midnight, but the boy is still alive and has every chance of surviving. Each weighed two pounds four ounces.

This family stands alone as the largest in Peterborough County and perhaps in all Ontario, with the exception of the Massie family in Huron County.

There are 11 boys and 8 girls living, including the twin boy born last night. The twin girl that died and another baby that died last summer brings the total to 21. Then back about nine years ago twin boys were still-born, bringing the total of births, both live and dead, to 23. Mr. and Mrs. Crough were married in June, 1916, and will not celebrate their 23rd wedding aniversary until June of this year.

Mrs. Crough is 43 years of age and her husband is 46. The husband, James Crough, is employed on construction at the Canadian General Electric Company along with his two oldest boys, and the two oldest girls are engaged in housework in this city. Six children are attending school.

The family lives on No. 7 Highway about three miles east of the city, but for many ears their home was in Ennismore, a short distance from the shore of Lake Chemong.

The attending doctor was Dr. Robert Young for the birth of the twins, but to-day he could not be reached for a statement on the chances which the surviving twin has.

Mrs. Crough is a young-looking woman, and when visited by an Examiner reporter shortly after noon to-day said she was feeling fine.

Drunken Driver Given Ten Days

Ten days' imprisonment was the sentence meted out by Magistrate O. A. Langley, K.C., in police court this morning to Garnet Walker after the latter had been convicted on a charge of having been in charge of a motor vehicle on March 7 while intoxicated.

In view of the fact that the accused had to drive a motor vehicle in the course of his business, the magistrate did not suspend his license.

Walker was defended by Hon. G. N. Gordon, K.C., and the prosecution was in the hands of Crown Attorney V. J. McElderry, K.C.

The case arose out of an altercation near the home of Police Inspector James F. Reid on Murray street, on the night of March 7.

According to the evidence of the crown witnesses, Fred Stinson who had Walter Cox in his car with him drove along Murray street that night. The snow was piled high on each side of the street, leaving only a narrow passage. As the Stinson car came along, it was found that a bread truck was blocking the way, and an altercation followed which finally resulted in Inspector Reid arriving on the scene and arresting Walker and another man who was with him.

The two civilian witnesses, Inspector Reid and Constable Naples and Murphy who brought the accused to the police station all swore that Walker was intoxicated.

Mr. Gordon did not call any defence, and Magistrate Langley found the accused guilty on the testimony of the crown witnesses.

Progress On Highway

VICTORIA, April 10 (CP)—The joint Canadian-United States Commission on the proposed Alaska Highway may make its report at Ottawa and Washington in about six weeks, Arthur Dixon, deputy minister of public works for British Columbia and a member of the Canadian section of the Commission, said here yesterday.

Cat Adopts Rats

LOS ANGELES, April 10 (AP)—A feed plant's cat killed a mother rat and carried its six young, one by one, to the nest of her three kittens. The cat began nursing kittens and rodents alike.

Oakley Retires From C.P.R. Post

The retirement of L. D. Oakley, Winnipeg, line auditor with the Canadian Pacific Express Company, for 29 years, is reported in the company's staff bulletin of April 5. His western connection with the C.P.R. extended over forty years. At one time he was the agent in Peterborough of the Canadian Pacific Express Company.

Mr. Oakley was the guest at a company dinner in the Alexandra Hotel, Winnipeg, on the occasion of his retirement, and was presented with a "comfortable chair."

Milton H. Menore, pensioned C.P.R. agent, died at Bowmanville, March 14. He entered the service of the C.P.R. as operator at Pontypool, September 25, 1892, was promoted to agent in 1904, and was transferred to Norwood in the same capacity in October, 1931. Subsequent appointments were to Bowmanville in May, 1924 and to Cobourg in 1934. He was pensioned July 1, 1938.

Plowing Starts On High Lands

Agriculture along the borders of Peterboro is beginning to stir into action with the preparatory movements and work of new season of planting and production.

W. Westman began plowing his land out on No. 28 highway on the slope of the water trough hill on Monday, although it was mainly for the purpose of putting in a garden, and Herb McFarlane of Mather's Corners reported that the furrows were being filled in on the Roberts farm east of the city. This detail of filling furrows is agriculturally technical to a mere urban reporter, but apparently it has to do with finishing off the plowing that was done last fall.

Another report from Westwood indicates eagerness to get on the land. Torrance Lillico of North Monaghan intimates similar "champing at the bit" as the land dried rapidly this week, but the law of averages is beginning to run against continuing sunshine. Farmers feel that long overdue rains are likely to arrive with any of these recent east winds, halting operations just about the time they would be getting under way.

At any rate, throughout the county the land on the knolls has dried out rapidly under the sunshine and warm winds of the last ten days, and the fields are calling to farmers to swing into action.

Farmers know this season that their industry is essential to the nation's war program, contrasting with ordinary springtime when morale was mostly a personal and domestic concern, and national authorities were not worrying about how productive would be the fields and flocks and herds.

Roy H. Parsons 28 Years City Engineer

Roy H. Parsons began this morning his twenty-ninth year as Peterborough's City Engineer.

W. H. Bradburn was mayor that year and W. H. Buller was chairman of the Board of Works.

The city's only paved street was Chambers street. It was surfaced with concrete as an experiment to ascertain for direct local information how it would stand up under the traffic of that bypath.

Even George street was only a ravel or macadam road. Water carts patrolled it to lay the dust, but in spite of that dampening service it often trailed behind the effects of sun and wind, with complaints of dust by main street merchants.

Many of the streets were watered, but dust was a general nuisance until road oil came into use about the time permanent pavements were laid.

The automobile was a new and doubtful invention, cumbrous and angular in its lines, as compared with the curvelinear shapes of todays ultra-graceful models. Probably no one foresaw the effects of its establishment as a new agency of transportation, especially the paved roads through town and country.

Snow removal has been another refinement of urban transport which the motor cars have virtually demanded, and the paving, oiling and flushing of streets, together with snow-plowing and sanding have all added expenditure to the Board of Works department that would have shocked the first council for which Mr. Parsons worked.

Leather scraps will be converted into cardboard in Hungary.

GET A $100 LOAN
Repay $7.78 a month
No Endorsers Required
Loans made on furniture or auto. No credit inquiries of friends or relatives. Money usually the same day.

Cash Loan You Get	Amount You Pay Back Each Month Including All Charges			
	4 mos. loan	8 mos. loan	12 mos. loan	15 mos. loan
$ 30	$ 7.88	$ 4.10	$ 2.84	
50	13.13	6.83	4.73	
80	21.01	10.92	7.56	
100	26.26	13.65	9.46	$ 7.78
125	32.83	17.06	11.82	9.73
150	39.39	20.48	14.18	11.67
200	52.52	27.30	18.91	15.57
300	78.79	40.95	28.37	23.35

Other loans up to $500 available
Instalments based on prompt repayment and include charges of 3% per month as authorized by the Small Loans Act, 1939. *We guarantee* there is nothing else to pay. Phone or call to apply.
HOUSEHOLD FINANCE
—Corporation of Canada—
Established 1878
PETERBOROUGH, ONT.
Second Floor, Lansfield Block
127 Charlotte St., Opp. Loblaws
M. E. Holt, Manager — Phone 5841

ORDER NOW
500 trees for a windbreak, or 500 trees to improve your wood lot, or 1,200 trees to plant an acre of light land, hillside or other unproductive land.
A man can plant 500 trees in one day.
Write or Telephone
W. A. ANDERSON
PETERBORO, R. R. 8

Best Easter Car Wash
IN THE CITY
1.00
J. J. DUFFUS
DIAL 5757
No Waiting

JOSEPH PACH
(13 Years Old)
OUTSTANDING CZECHO-SLOVAKIAN BOY VIOLINIST
Appears at
GEORGE ST. UNITED CHURCH
MUSICALE
Jeanne Pengelly, (Dramatic Soprano)
Appears on the Same Programme
Friday, April 25th, 8.15 P.M.
Admission 50c - Reserved Seats 75c

« « « PERSONAL AND SOCIAL » » »

Mrs. A. F. McMichael, who has been visiting Mrs. W. D. Morris of 43 Lansdowne street, has returned to Toronto.

✧ ✧ ✧

All Saints' Church will be the setting for the marriage on May 3 of Miss Marguerite E. Kennedy, only daughter of Mrs. Ethel M. Kennedy, to Daryl MacNeil Smith, younger son of Mr. and Mrs. C. B. Smith of Hoyt, New Brunswick.

✧ ✧ ✧

Miss Hilda Pearson has arrived from Whitby Ladies' College to spend the Easter week with her parents, Mr. and Mrs. S. R. Pearson, 315 Maitland Avenue.

✧ ✧ ✧

Miss Jane and Mr. Stephen Cavanagh of Brockville will be guests of their aunt, Mrs. Floyd Curtis, during Easter week-end.

✧ ✧ ✧

Mr. and Mrs. William Herd of 573 Bolivar street will be in Toronto for the wedding at 3.30 o'clock Saturday afternoon in Park Road Baptist Church of Miss Marguerite E. Gregory, to their son, William Herd, Jr. Mr. and Mrs. A. K. Whyte and Miss Phyllis Whyte of Margaret street will also be among the out-of-town guests.

✧ ✧ ✧

"The Crucifixion," one of the most popular of Sir John Stainer's works, is to be presented at eight o'clock on the evening of Good Friday by members of All Saints' Choir in the church.

✧ ✧ ✧

The attendants at the marriage of Miss Eleanor Gregory to Mr. William Herd to Toronto on Saturday will include Miss Betty Gregory of Toronto, sister of the bride, and Mr. Alan Alwyn, groomsman.

✧ ✧ ✧

Miss Julia Matauskova, who has made a number of trips to Peterborough in the interests of the Y.W.C.A., is spending Easter with Mr. and Mrs. W. S. VanEvery of St. Catharines.

✧ ✧ ✧

Miss Isobel Duthie and Mr. George Coleman, with the Northrop String Ensemble, will be guest soloists at Mark Street Church Friday evening when the Mark Steret and Park Street Choirs present Stainer's sacred cantata, "The Crucifixion," at eight o'clock.

✧ ✧ ✧

Dr. and Mrs. R. E. Cox of Oshawa will be in town for Easter week-end, the guests of the farmer's mother, Mrs. Jessie Cox, and the latter's parents, Mr. and Mrs. James Armstrong.

✧ ✧ ✧

Mr. Jack Lane of Detroit, Michigan, will spend the Easter holidays at his home, 243 Hunter street.

✧ ✧ ✧

Mrs. E. Hormel of this city was a guest at the Carey-Stott wedding at Sydenham Street United Church in St. Catharines on Tuesday, and at the reception held afterward at the home of the bride's parents.

✧ ✧ ✧

Archery, which has proved a popular sport at the Y.W.C.A. this season, will be a feature demonstration at this year's Gymnasium Review, "On Parade," to be presented Thursday and Friday evenings, April 24 and 25, in the Y.W.C.A. Gymnasium.

✧ ✧ ✧

Miss Evelyn Bigelow, whose marriage to Mr. Roy W. Hancock takes place Easter week, was guest of honor at a towel shower given by Mrs. Eva Harrison of 610 George Street. Gifts were presented by Miss Phyllis Bigelow and the hostess. The prize for a flower contest was won by Miss Enid Hancock, and for a treasure hunt by Miss Jean Hancock.

✧ ✧ ✧

Master Victor Craft, Jr., small son of Mr. and Mrs. V. Craft, Indian River, is celebrating his second birthday anniversary today.

✧ ✧ ✧

A brief musical program followed the discussion of business at the April meeting of the Music Teachers' Association, held Wednesday evening at the home of Mrs. Ross Williamson, with tea served afterward. A reading in connection with Music of the 19th Century, by Cecil Gray, was read by Miss Weddell, and two songs, Douglas Grant's "Greeting of the Day" and "Spring Carol" (Henry Geehl), were sung by Miss Helen Parkinson, with Miss Elsie Chambers at the keyboard. A music quizz was conducted by Miss Widdess.

✧ ✧ ✧

Mrs. Jack Howard of 144 London street, entertained at a miscellaneous shower for Miss Doris E. Williamson, whose marriage to Mr. Richard W. Ducker of Toronto, is to take place in St. John's Chapel at two-thirty o'clock Saturday afternoon. Mrs. W. Dugan presided at the tea table, and gifts were presented to the bride-to-be by Mrs. Caroll Rose ad Miss Clara Bradshaw. Among the guests were the Misses Helen and Margaret McMartin, Olive Stewart, Lillian Smith, Thelma Lucas, Phyllis Crowe, Aileen Stewart, Marguerite Syversten, Clara Bradshaw, Kay Willison, Edith Burnham, Mrs. Roberts, Mrs. Bradshaw, Mrs. W. Dugan, Mrs. S. Howard, Mrs. Carroll Rose, Mrs. Keith Mein, Mrs. Charles Willison.

✧ ✧ ✧

Mrs. Wesley Howell of 360 Stewart street, has returned from St. Joseph's Hospital following a major operation, and is still confined to her bed, although making a favorable recovery.

✧ ✧ ✧

Honoring Miss Dorothy I. Freeman and Mr. Carlos H. Palmer, whose marriage is to take place at seven o'clock this evening in St. James' Church, a dinner party was held at the Mayfair, and a presentation made. Attending were Miss Florence Outram, Miss Mildred White, Miss Betty Watson, Miss Jean Kerr, Miss Mary Sisson, Miss Phyllis Hill, Miss Rose Ronco, Mr. Sidney Townsend, Mr. Lew Barrie, Mr. Ken and Mr. Fred Watson, Mr. Don Menzies, Mr. Douglas Weir, Mr. Cecil Thompson.

✧ ✧ ✧

Miss Greta LeBarr is arriving from Toronto tonight to spend the week-end with her parents, Mr. and Mrs. J. W. LeBarr, 203 King street.

✧ ✧ ✧

Mr. William Gunn has returned to his home at 70 Lansdowne street from the Isolation Hospital, and is convalescing satisfactorily.

✧ ✧ ✧

Mrs. Melville McIntyre, 235 Prince street, was hostess to members of the Excelsior Bible Class of St. James Church for the April meeting, at which a fitting Easter program was presented. Mrs. H. Turner and Mrs. R. Moynes were guest soloists. Mrs. B. Thompson, 481 Bolivar street, will be hostess at the May meeting. Present were Mrs. D. Thompson, Mrs. E. Williamson, Mrs. J. Huggins, Mrs. C. Wainman, Mrs. W. Mantell, Mrs. B. Thompson, the Misses Jessie Martin, Alma Welch, Lottie Leggett, Grace Kimble.

✧ ✧ ✧

Ray—Bullock

LAKEFIELD, April 10.—(ENS)—An arch of evergreens and carnations with tall baskets of pussywillows decorated Lakefield United Church on Wednesday at 2 p.m. for the marriage of Muriel Alice, only daughter of Mr. and Mrs. Howard Bullock, Lakefield, to Hilliard Walter, son of Mr. and Mrs. Burritt Ray, Warsaw. Rev. G. F. Kelly officiated and the wedding music was played by Mrs. (Dr.) H. E. Moore.

Given in marriage by her father, the bride was gowned in white chiffon georgette, fashioned on simple lines, floor-length, with full sleeves. Her finger tip veil of silk net was made in cap shape and caught with small white flowers. She carried a white leather bound Bible from which hung white streamers with lily of the valley and evergreen.

Miss Ethel Blakely was bridesmaid dressed in gown or aqua blue sheer with matching veil, shoulder-length and caught with a wreath of small pink and blue flowers. She also carried a white leather Bible with blue streamers and small pink and blue flowers.

The flower bearers were Jean Bullock, small cousin of the bride, dressed in a dainty pink frock and Bernard Ray, nephew of the groom. They carried a basket of sweet peas and snapdragons.

Morley Bullock, brother of the bride, was groomsman and the ushers were Braden Bullock and Harold Ray.

During the signing of the register Miss Una Archer, Toronto, sang "My World."

Following the ceremony a reception for about thirty-five friends was held at the home of the bride's parents, where Mrs. Bullock received the guests dressed in navy crepe modernne. The groom's mother was attired in a frock of dusk rose crepe.

Assisting at the reception were a number of the bride's girl friends, the Misses Eva Higgins, Allene Miles, Doreen Kidd, Jean Garbutt, Minnie Charlton and Marjorie Frankish.

Later Mr. and Mrs. Ray left amid showers of confetti for a motor trip to Western Ontario, the bride donning a becoming royal blue dress with rust coat, navy hat and accessories.

On their return they will reside on the groom's farm in Dummer.

✧ ✧ ✧

Wellman—Kew

BONARLAW, April 10.—Victoria Presbyterian Church, Toronto, was the setting for a pretty Spring wedding on April 3, at 11.30 a.m., when Olwen Betty, elder daughter of Mr. and Mrs. Ernest Kew, Indian road, Toronto, became the bride of Ralph, youngest son of Mr. and Mrs. David Wellman, Bonarlaw.

The bride entered the church on the arm of her father, to the Wedding March, played by Mr. Charles Kilgour, B.A., of Galt, Ont. She was smartly dressed in a navy blue tailored suit, with a pretty blue, flowered hat and matching blouse; her corsage was Rouge Mallerire roses and friesia. She was attended by her sister, Miss Megan Kew who wore a grey tailored suit with rose accessories and corsage of pink roses.

Mr. Charles Wellman, brother of the groom, was best man. Mr. Ronold Kew, brother of the bride, was usher.

The ceremony was performed by the Rev. J. C. McKay, in the presence of a number of friends and relatives.

Immediately after the ceremony a wedding dinner was served in the banquet room of the Alps Restaurant.

The Rev. McKay proposed the toast to the bride, and Dr. Marvin Wellman, Whitby, to the bridesmaid.

The tables were decorated with tall vases of sweet peas and fresia. A handsome wedding cake formed the centrepiece for the head table. The bride's mother wore wine velvet dress and hat, and a corsage of primroses; the groom's mother wore a blue figured dress, blue hat and a corsage of sweet peas.

The happy couple left for a wedding trip to Niagara Falls, Fort Erie and Hamilton; the bride traveling in her wedding suit. Upon their return, they will reside at Bonarlaw.

Out-of-town guests included Dr. and Mrs. Marvin Wellman, Whitby; Mr. and Mrs. Clarence Wellman, Bonarlaw; Pte. Dave Wellman, Ottawa; Mr. Charles Kilgour, Galt; Miss Betty Buckley, Belleville.

Sapper and Mrs. V. Bertrand

Spr. Victor Bertrand, R.C.E., 3rd Field Park Company, Debert, Nova Scotia, and his bride, the former Pearl Kincaid, daughter of Mrs. Laura Kincaid of Cavan, who were married April 6 at George Street Parsonage, Rev. H. L. Roberts officiating. The bridegroom is the son of the late Mr. and Mrs. Henry Bertrand of Gatineau Point, Quebec.

I.O.D.E. Sponsor "Bundles For Britain" Boxes

Over fifty members were present Wednesday afternoon when the 57th Regiment Chapter, I.O.D.E. held its April meeting in the Armouries. Mrs. A. W. Turner, regent, presided. An enjoyable and inspiring talk was given by Mrs. James Turnbull on Empire study and the early history of the Imperial Order Daughters of the Empire.

The following members offered their services in connection with the Penny Sale, which takes place May 16 under the auspices of the Nicholls Hospital Women's Auxiliary: Mrs. R. E. Clarke, Mrs. E. Birdsall, Mrs. B. McLeod, Mrs. I. Roberts, Miss M. McIntyre. Reports were given by various conveners showing splendid progress. During the afternoon a collection was taken among members for the Marys of Canada fund, amounting to $6.30.

A drawing took place for two handbags, won by Mrs. T. D. Miller and Miss H. Wade. It was decided that the chapter would place a new flag in the cemetery in memory of first Great War victims and ex-chapter memebrs.

Mrs. Turner stated that a sum of money donated by the Kiwanis Club has been divided among the five Peterborough Chapters of I.O.D.E. to buy blankets for the British War Victims. These, along with many other articles of new bedding and clothing, will be placed in the I.O.D.O. "Bundles for Britain" boxes at the Imperial Oil stations. Anyone wishing to contribute new articles of wearing apparel, etc., may do so by leaving donations at any of the three local stations, it was announced.

THE STARS SAY . . . .

By GENEVIEVE KEMBLE

For Friday, April 11

A rather happy and progressive day may be presaged although it may be that the mind and energies are predisposed to the higher, finer and less sordid and gainful things of life rather than the purely material and commonplace. The cultural, artistic, and ultra intellectual expressions may predominate, although social, pleasure-seeking and humane urges may be a factor for much success and happiness. Superiors may not be co-operative and there may be some private annoyances of trivial import.

If It Is Your Birthday

Those whose birthday it is may anticipate a year in which the finer, more advanced, intellectual and cultural vocations and avocations may be to the fore, with the commonplace and utilitarian relegated to the background. The humane, social, and romantic urges may bring pleasure and profit, although there may be lack of support from high personages and also there may be minor duplicities and annoyances.

A child born on this day may be endowed with many cultural and social graces fitting it for a recognized place in advancing human welfare and lofty ideals and objectives.

For Saturday, April 12

A rather depressing and unsatisfactory day, despite much activity and excitement, judging by the lunar and mutual transits. Under pressure and trying to force issues in an effort to launch new enterprises, it is possible that impetuosity, friction and reckless measures may bring to a head rather aggressive and hostile reactions in connection with public, group or fraternal organizations.

Those whose birthday it is are on the eve of a lively and enterprising year, although matters may not always move in harmonious grooves. Impetuosity, strife, rash and forceful tactics may be defeating factors, whereas finesse, compromise and stratagem would overcome opposition.

A child born on this day may be aggressive, impetuous and quarrelsome, wayward and headstrong, although not lacking in ability to compromise or yield if necessary.

Pearl McCarthy Has Plan For Red Cross Fund

Pearl McCarthy, author of a column in a Toronto paper, and her husband, Colin A. Sabiston, who is widely known in journalistic circles, have an interesting idea for raising money for the Red Cross Society.

Their home, "Cormac Downs House," is four miles east of Hespeler on the Aberfoyle trail, and they have planned five "Country Evenings" when they will provide a half-hour discussion on such topics as "Intellectual and Political Minorities," "Periods of Intense Urbanization," "Financial Health," "Problems for Canadians," and "The Dark Ages." They will all bear on the theme, "Forces on the Home Front," Pearl McCarthy discussing the subject from the cultural angle and Colin Sabiston from the political or business angle. There will also be old-time instrumental music for relaxation and a cup of coffee.

Miss McCarthy was guest speaker this season at a meeting of the Lyceum Club, Women's Art Association, and gave a clever and thoughtful address on the "Changing Art of Domestic Living."

Home and School Association News

QUEEN ELIZABETH SCHOOL

The April meeting of Queen Elizabeth Home and School Association, held on Wednesday evening, was in the form of a musical entertainment presented by the school pupils under the direction of Mr. R. B. Harle, music teacher of the school, and was enjoyed by a large number of parents and friends. The pupils were assisted by Miss Thelma Zavitz, gifted young pianist, who delighted the audience with two piano solos, and Mr. T. Parker, who sang several comic songs to his own guitar accompaniment.

The pupils' program consisted of the following numbers: Chorus by the primary girls, "I Went to Visit My Friend One Day"; folk dance by eight junior pupils; piano duet by Sheila Smith and Marjorie Brown; song by junior boys, "Soldier Boy"; Easter song by intermediate girls; musical contest; two songs by senior girls.

An interesting article was read by Mrs. W. Rome on the system of music teaching as followed by Norman Wilkes. The president, Mrs. O. Deyell, was in the chair, and reports were given by Mrs. N. Austin and Mrs. T. Davies. Mrs. R. Batten and Mrs. Fairbairn moved a vote of thanks to those assisting in the program. A social half hour was spent afterward, with lunch served by the social committee, Mrs. J. Johnston and Mrs. W. Frise.

DO YOU KNOW . . .

Liver is delicious if rolled in flour and cooked in a casserole in a very slow oven for 1½ to 2 hours. You will need to add a little water, pepper and salt to flavor.

✧ ✧ ✧

Put the polish on your shoes at night and don't brush them up until morning. You feed your skin with face cream, don't you? Why not give your shoes a treat?

✧ ✧ ✧

Bake sponge cake in a tube pan. Ice with seven-minute frosting flavored with mint and colored pale green. When ready to serve, fill the centre of the cake with vanilla ice cream, then pour over it a semisweet chocolate sauce.

Labor disputes are retarding production in Chiles nitrate fields.

Motion picture fans of Switzerland now prefer humorous films.

CONSTIPATION
A LIFELONG STRUGGLE
Relief Found at Last

With perfect frankness a woman correspondent writes:—"I have suffered from constipation as long as I can remember, and taken all sorts of things—which in some cases seemed to do good at first, but afterwards to have no effect. Then I thought I would try Kruschen in my tea every morning, and I have done so for over a year. I am pleased to say after the first month I had no more trouble with constipation and I have felt very fit."—(Mrs.) G. M. S.

Kruschen helps to maintain a condition of internal cleanliness. The several salts in Kruschen stimulate the organs of elimination to smooth, gentle action. Your system is thus kept clear of clogging waste and poisonous impurities.

For Easter
Apple Blossom
by
HELENA RUBINSTEIN

Always—the favourite is Apple Blossom—the universally beloved fragrance that wins every woman's heart and holds it.

Cologne..... 2.00 or 1.15
Cologne with atomizer..... 1.65
Body Powder. 1.25 .65
Bath Oil..... 2.15 1.15
Soap..... .85 .50

Attractively packaged gift sets at 1.85; 2.00; 2.45; 2.85.

Elliott's
REXALL DRUG STORE
393 Geo. Dial 3549

Y.W.C.A. Gymnasium Review—April 24-25

Special rehearsals for members of the Babies' and Junior Gym and Dancing Classes are scheduled as follows:

Tuesday, April 15 ....10:00 a.m.
Wednesday, April 16 .. 4:30 p.m.
Saturday, April 19 ....10:00 a.m.
Monday, April 21 ..... 4:30 p.m.
Tuesday, April 22 ..... 4:30 p.m.

Elizabeth Arden

MAKE THIS A BLUE GRASS EASTER!

Sequence in Blue Grass . . . a continued story of fragrance and loveliness, inspired by the rolling, sweet-scented hills of Old Kentucky . . . proudly presented by Elizabeth Arden . . . in Flower Mist, the refreshing all-over-you spray . . . in the Blue Grass Perfume itself . . . in a palm-fitting luxurious tub Soap . . . in cloud-soft Dusting Powder.

Blue Grass Flower Mist ..... $1.35 to $4.00
Blue Grass Perfume ..... $3.95 to $60.00
Blue Grass Dusting Powder $1.65
Blue Grass Soap ..... $1.00; 3 for $2.50

393 George — Elliott's REXALL DRUG STORE — Phone 3549

YOUR BABY at Teething Time?

Cross, fretful, feverish—unless the little system is working just right. Steedman's Powders—the standby of mothers the world over for more than 100 years—gently cleanse the system of impurities which are often the cause of feverishness, upset stomach and other troubles at teething time. At your druggist's.

FREE BOOKLET "Hints to Mothers" on request. Write John Steedman & Co., 33 442 St. Gabriel St., Montreal.

Give STEEDMAN'S Powders from Teething to Teens

Look for the double EE symbol on each package

HURRY! HURRY!
15¢ and a QUAKER OATS BOX TOP brings you a $1.50 GARDEN OF FLOWER SEEDS

Imagine for 15c and a Quaker Oats Box Top you can get a $1.50 retail value—8 big packages of gorgeous varieties from prize-winning strains of seeds, warranted by the famous firm of Vaughan's. Get full details at your grocer's at once.

QUAKER OATS

You'll Save $ If You Watch This Space

• CARDS
• BOOKS
• GIFTS

Our Gifts Are All Moderately Priced For WEDDINGS - SHOWERS BIRTHDAYS - ANNIVERSARY

We wrap all Gifts bought here free of charge. Come in and look around!

BOOK SPECIALS!
59c Each
All well-known authors
Grace Richmond - Zane Grey - Oppenheim - Ellory Queen - Bower Curwood

Grapes of Wrath 1.39
Gone With the Wind ..... .75
Kitty Foyle 1.39
Out of the Night 4.50
Escape 1.39
Income Tax Book 1.00

DEYELL'S BOOKSTORE
PHONE 9641
159 Hunter St.
Just Off George

GARDEN TOOLS

For your early Spring cleaning, we have all the tools you need. Both for inside and outside your home. We suggest you come in and see our stock—it's quality is high and price low.

BAMBOO LAWN Brume - Ea. 29c
Rakes 59c - 1.19
STEEL LAWN Brume Eac 1.00
SPADING Forks 98c to 1.45
GARDEN SHOVELS and Spades 79c-1.19

For Spring Cleaning

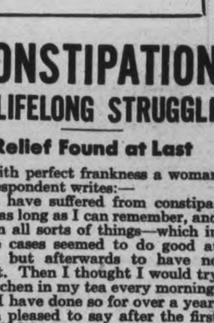

FLAXOAP ..... lb. 25c
For washing woodwork, walls and such surfaces.
DIC-A-DOO ... lb. 25c
Paint cleaner, the perfect cleaner for any surface that soap and water will not injure. Use for painted walls, ceilings, woodwork, etc. Put it on—wipe it off.
CLIMAX CLEANER 15c
Crumble-less, the ideal wallpaper cleaner. Saves redecorating.
WINDOW CLEANER ... 15c
"Black Cat" cleans windows without water. Prevents chapped hands.

PRATTEN HARDWARE
396 GEORGE ST. PHONE 7523

BUEHLER BROTHERS
326 GEORGE ST. SATURDAY PHONE 3680

Cured Meats at Special Prices
TENDERSWEET HAM, BONELESS PICNICS, SHANKLESS PICNICS, MIDGET ROLLS, COTTAGE ROLLS, PEAMEAL BACON.

Veal Rump or Sirloin 21c lb.
ROUND STEAK OR ROAST 25c
RUMP ROAST Round, Square End 21c

VEAL BREAST, VEAL STEW, SLICED LIVER lb 12½c
CHUCK ROAST Real Meaty lb 15c

LOIN VEAL STEAK
RIB VEAL CHOPS
Shldr. LAMB CHOPS 25c
PRIME RIB Boneless 27c lb. Real Choice
LOIN PORK CHOP 25c lb.
SMOKED BONELESS BUTTS 28c lb.

SHOULDER VEAL CHOPS 2 lbs. 33c
FIRST GRADE With Meat Order Butter - 2 lbs. 69c
LITTLE PIG Sausage 2 lbs. 35c
LEAN SHOULDER Pork Chops lb. 20c
LEAN FRESH Pork Butts lb. 21c

LAMB STEW, PORK HEARTS, BEEF HEARTS lb 10c
FRESH HOCKS, PICKLED HOCKS, VEAL SHANKS

BOILING Plate Rib lb. 12c
BONELESS Veal Rolls lb. 17c

« « « WOMEN'S WORK AND INTERESTS » » »

Dollars To Doughnuts

By EDITH ELLINGTON

YESTERDAY: Bee is excited and thrilled over her date with Mr. Bradley. She hardly knows how she will manage with Terry, Vera and Toby in the small apartment. But everything turns out well. At last Anthony suggests they leave.

✧ ✧ ✧

A KISS AND NEW LOVE

CHAPTER XIV

TOBY cried, "Good for you, Anthony! You've got more sense than any of the dimwits who came up here to see me. They let Terry monopolize them!"

"Monopolize?" Terry asked, aggrievedly. "I was just being polite and sociable, putting the guy at ease."

Vera turned on the radio. "You can put me at ease, smartie. I want to dance."

Beatrice went to get her coat. The burst of music followed her into the bedroom. Her feet danced. She looked at herself in the mirror. Her eyes were shining, her lips were curved into a smile. She was eager, expectant, different.

"And all because I'm going to be alone with Anthony Bradley. I see him every day in the store. But—but something's changed."

"Don't take my hat by mistake, Bradley," Terry was saying. "It's a good hat and filled with memories."

"I'll leave the door on the latch for you, Bee," Toby said. "Bye."

Anthony touched Beatrice's arm as they went down the stairs. "They're nice," he said. "Lots of fun. But I couldn't wait to shake them."

"I was wondering if you ever would," she confessed.

"Were you??" His eyes above her were shining almost the way her own eyes, in the mirror, had shone. Beatrice felt suddenly breathless.

They were out in the cold, sweet air. She was small beside Anthony's height, she had to skip to keep up with his great stride. "Slow down," she laughed, pulling at his sleeve. "My heart's going like a steam engine now."

Anthony stopped, right there on the sidewalk. "So is mine," he said quietly.

✧ ✧ ✧

AN ecstasy, a strange magic, rose between them. Real and tangible and suddenly full grown, it quivered from Beatrice's heart to his, and from Anthony's to hers. She felt herself swaying toward him. His arm slipped around her, steadying her.

"Bee," he whispered huskily. "Bee."

"But this is silly," she managed to say. "It can't be happening. Not so soon."

"Yes, it can. Oh, Bee!"

"I wanted to be alone with you," she said. "But that's not a sure sign, is it? I've got to think, Anthony. I—I'm bowled over. I never had a thing like this happen to me before. Maybe it's just a mood. A passing fancy?"

She tried to laugh, but her voice broke. "Anthony, we'd better be careful. People should look about and consider everything before they—before they—"

"Fall in love," completed Anthony. "Because that's it. I'm in love with you, Bee. And there wasn't time to examine or think or be cautious."

They were standing in the middle of the sidewalk, not far from a street lamp. A man loitered in the doorway of an apartment house only a few feet away. Yet Anthony's head bent above her own, and Beatrice was lifting her face, as if without her own volition.

It wasn't what she had meant to do at all. A swift pang of doubt assailed her. So shameless, so cheap, here on the sidewalk..... Like a shopgirl and her sweetheart!

But wasn't she a shopgirl. And Anthony—her lips were quivering—Anthony was her sweetheart.

He was suddenly more dear, more familiar, than Clarence, to whom she'd been engaged, had ever been. The shape of his face, and the way his hair grew on his forehead, and the firm, young cut of his mouth were so deeply engraved in her memory that she could close her eyes, here with his face above her, and see them still. She knew the tone of his voice, and the touch of his hands. Never before had she experienced this sweep of feeling, this deep-down sense of intimacy and belonging.

There was an aura of vitality about Anthony; a sense of strength and youth and fitness that was sharply masculine. Beatrice heard herself gasp, and then Anthony was kissing her. His lips on hers were firm and strong; hungry and possessive. She felt the beat of response in herself, a warming tenderness melting inside her.

"Bee," he whispered huskily. "Oh, Darling!"

She clung to him. "Anthony, Anthony."

✧ ✧ ✧

DIMLY, some far part of her mind remembered that she had never clung to Clarence. Never clung to any of those light, pleasure-seeking young men whom she had kissed. Kissing had been a light game, then. A bantering exchange, meaningless as a handshake. "This is no game."

The man in the doorway coughed. Their moment shattered into bits. They drew apart, slowly. But his hand took hers. They walked on toward where the dark trees were massed against the sky. The park. The miracle of their kiss was still with them, holding them speechless and enthralled.

After a while, when they were walking down a gravel path, Anthony said, "I was sure it would be this way. At first, I was afraid of you. But then, I—I began to think it would have to be like this. Because you do something to me. You make me forget every other girl I've ever known."

"You make me forget every man I've ever known, too."

"Your hair smells good. Like perfume."

She knew she should move away. His shoulder was so close to hers! But she couldn't. Her lips still tingled from the touch of his.

"Look, here's a playground. Swings!" Anthony's stride quickened. "Gosh, I feel so happy. Let's go in and swing. I want to fly. But swinging's the closest we can manage."

✧ ✧ ✧

LAUGHING like children, they ran into the playground. They squeezed into a swing together, and Anthony showed her how to sit with her legs out before her, to aid their momentum after he started them off. The wind whipped at them as they went forward, and her hair blew across her face as they slipped back.

"It's wonderful, Anthony. Swing us higher!"

The lights of the city were twinkling stars behind the trees. Overhead the sky was dark, and they were alone beneath its canopy. "I've never been so happy. I want to sing. It's like being born all over again."

"I'll get down. I'll push you. Then you'll swing right up to the sky."

"No, don't! I want you close!"

"Wait. You'll love it!" He laughed. He got behind her, grasped the seat of the swing, and sent it flying from him.

"O-oh!" The clean, cool wind swept past her more strongly. She locked up at the sky as she soared toward it.

"It's a new world, Anthony. Our own world."

✧ ✧ ✧

SHE had never thought of that before. But people did create their own world. Here with Anthony, in this magic darkness, they had made a little world of laughter and a brave world, aspiring to the stars, with no thought of the drab store where they both worked, no thought of the hard, hurting problems of being poor.

"Clarence couldn't make a world for himself, or for me," she thought. "Everything, with him, depended on external things."

She had let him take her up in the powerful airplane, only a few weeks ago. "But this swing thrills me more. This simple swing, in a public park."

(To Be Continued)

FASHIONS

Do you have a jumper frock? Even if you do, a fresh new one with interesting pockets and a gathered-on skirt will add zest to your new year. Dark sheer wool is practical in a color that can be combined with sweaters and blouses you have on hand. This same pattern also makes an ideal jumper for evening. Its youthful lines are becoming and practical for many occasions.

Style No. 2779 is designed for sizes 12, 14, 16, 18 and 20. Size 16 requires 2⅝ yards of 54-inch fabric for street length jumper; 1⅛ yards of 39-inch for short sleeved blouse; 4½ yards for evening jumper; 2 yards for long sleeved blouse.

Pattern number .....

Size .....

My Name .....

Address .....

.....

I enclosed 20c for postage

DOROTHY DIX

If You Are Hunting Wife, Select One Who Can Cook. There Are Many Things Young Men Should Avoid—Real Love and Culinary Ability are Best Assets.

✧ ✧ ✧

Boys, if you want to be happy though married: DON'T marry until you are ready to marry. Don't let any girl float you to the altar on her tears, or jockey you into taking that fateful trip by her pleadings and protestations of affection, or bluff you into facing the person by her threats. Wait until you are prepared to take the responsibility of supporting a family. The boy who gives up his profession to marry in his teens always regrets it. So does his wife. The trouble of marrying on a shoestring is that it nearly always breaks.

DON'T marry for beauty. That is bound to be a losing bet because no woman can escape the ravages of time. Bad health, a few years of just the ordinary routine of living, child-bearing and rearing, and work and worry, and the roses have faded on the fairest cheek, gray has crept into the most golden hair, the most lissom figure has lost its allure. Then, if there was nothing but a pretty face to start with, if there was no character nor intelligence, what have you?

DON'T marry for money. The hardest way any man ever makes a dollar is by marrying it, for he has to earn it by walking the dog, running errands, taking orders and doing the things his boss wants him to do instead of the things he wants to do himself.

DON'T marry for anything but love. Marriage means a life sentence at hard labor for most men. It means giving up their personal liberty. It means adapting themselves to a woman's whims and peculiarities. It means spending the money they earn by the sweat of their brows on beauty parlors and satin slippers and party dresses and baby doctors and schools and colleges instead of on fishing trips and fine rods and vacations for themselves. And nothing but loving someone better than you do yourself makes it worthwhile.

Don't Marry a Bosser

DON'T marry a girl who doesn't come of good, honest stock. Think as much of the pedigree of your children as you do that of your dog. There is just as much difference between thoroughbred people and scrubs as there is between that of other animals.

DON'T marry a bosser. If you want to avoid getting a wife who will make you say "yes ma'am" to her, watch her in her own home. If she runs that, you can be very certain she would run yours. If her mother and father are afraid of her and her little brothers and sisters jump when she speaks, there isn't a chance that her husband won't be one of the meek little henpecked men who always walk about two yards behind their wives and sit where they tell them to.

DON'T marry a girl who hasn't a load of good, hard, horse sense. If a girl has that, she will take all the knocks of married life and come up smiling. You will never hear her complaining about the monotony of domesticity and being tied down by children. She will make the kind of a wife that a husband can depend upon to play with him through good times and fight at his side through bad times.

DON'T marry a cutie just because she rolls her eyes at you and asks adorably silly questions. If a girl is a little nitwit before marriage, she will be a bigger nitwit after marriage, and it won't be so funny when she doesn't know any of the things she should know. The only woman who is utterly hopeless as a wife is the fool.

Beware the Reformer

DON'T marry a reformer. If a girl shows a passion for changing the ways of the heathen, walk high, wide and handsome around her. If you marry her, you will be the next victim. She'll go in for home missionary work.

DON'T marry any girl with whom you can't carry on a conversation about general topics of human interests. Husbands and wives can't spend 30 or 40 years asking each other "Oose dovie is oo." They have to be able to talk about books, world events, politics, 100 different subjects, or else they bore each other to tears. It is wives with a conversational range that only runs from the kitchen to the nursery who set husbands roaming.

DON'T marry Mother's pet. She will expect you to be a slave to her, and the first time you treat her as if she were an adult woman she will go back to mother and sue you for divorce on the grounds of mental cruelty.

Finally, boys, DON'T marry any girl who doesn't know how to cook and keep house. No matter how beautiful a girl is, no matter how talented, no matter how sweet and amiable, you won't be happy with her if you marry her unless she feeds you well.

DOROTHY DIX.
Ledger Syndicate

WE . . . NOTICED

...There are three things to do about Easter that can't be wrong—jewelry, neckwear and flowers. These are delightful feminine accents that are necessities for Easter, 1941. Of course, one could do a little box of all three and make it a perfect Easter gift—a jabot, a lapel decoration and an orchid.

✧ ✧ ✧

...It's strange that it took the jabot so long to emerge and now that it's here, it's "terrific." Collars and cuffs are no longer modest violets, they are great magnolia blossoms—sailor collars—round collars—pointed collars and fichus.

✧ ✧ ✧

...Pink, pale blue and yellow organdie frills and collars and cuffs. Cascades for fronts, backs, sides and sleves—a veritable Niagara of falls—and all as fine as spray or mist, giving to the wearer a radiance that only white neck details can give. Whether the Easter costume is a new suit—dress or coat—or last year's freshly cleaned and pressed—the 1941 Badge of Easter will be sparkling white neckwear in great large splashes.

American humorous motion pictures have long runs in Switzerland.

Denmark's railways are adding many frieght cars and locomotives.

LAWN and GARDEN NEEDS

Digging Forks 99c
Turf Edgers 85c
Steel Rakes priced at 49c, 55c, 59c, 60c, 69c, 89c, 1.25, 1.35 and 1.59.

BAMBOO RAKES Fan Shape 27c
Steel Fan Shape 98c

Attention! FARMERS

Special values. Due to purchases of several job lots, we pass on to you the savings.

Implement Brackets—Adjustable, hold eight forks. Regular $1.00. Special 34c
Harness Snaps—1½-inch. Regular 8c Special 5c
Jointed Bits—Regular 35c. Special 9c
Bluestone—Ground. Special ..... 2 lbs. for 25c
Stewart Clipper Plates. Reduced ..... 10% to 20%

HALF PRICE Alabastine

In colors: Azure, pale green, deep blue, putty or deep green.
5 lb. pkges. Special 34c
2½ lb. pkges. Special 19c

20% OFF SHELLAC

New stock, best grade. Purchased from a store closed down. Orange or white, in qt., pt., ½ pt., ¼ pt. or 2-oz. sizes. Limited quantities.

LINSEED SOAP
Blue Blossom Soap for all household needs. Bulk, per lb. 15c

STEP LADDERS
5 ft. 1.59
6 ft. 1.89

STORE OPEN THURSDAY NIGHT

HUBERT CHOWN HARDWARE
417 GEORGE ST. - OLD EXAMINER BLDG.
WE DELIVER PHONE 6186

WHY NOT HAVE BABY SLEEP THROUGH NIGHT

YOU and your baby both need sleep. There is a sure and easy way to get it. Let Mrs. B—, Jr., of Winona, Ontario, tell you in her own words: "Night after night, as soon as we would get settled in bed, 'Baby' would start crying.... Baby's Own Tablets changed all this. What a blessed relief."

In no sense are these "sleeping" tablets. They contain no opiates or stupefying drugs and are absolutely harmless. But they promote healthful sleep by promptly making the ill baby well. The well baby sleeps soundly.

Baby's Own Tablets bring quick relief from teething troubles, constipation, simple fever, diarrhoea, upset stomach, colic, simple croup and colds. Try them. 25 cents. Your money refunded if they are not effective.

Superfluous Hair
On Face and Moles

Completely, Permanently, and Painlessly Removed by Electrolysis. Eyebrows permanently arched. For appointments 'Phone 6423, or write

MRS. MARIE MURDUFF
409 Wolfe St.

FOR 3 GENERATIONS

GLOVES
take a hand in color
1.00 to 2.98

Thrust a note of color into your every spring ensemble! The fashionable way is with—vivid gloves . . . fabric and kid are gay with fine detail.

Navy, Brown, Black, Red and Pastel shades

Butterfly "Smart Side Out" Silk Hose ..... 79c and 1.00
Handbags—Full of Style ..... 1.98 to 4.95
Tailored and Frilly Blouses ..... 1.98 and 2.98
New Spring Neckwear ..... 1.00 to 1.98
Gay Scarfs—Chiffon and Silk ..... 69c and 1.00
Dainty "Hankies". Linen and prints ..... 19c to 50c
Almondized Beauty Skin Lingerie. Delicately scented. Slips, Gowns, Pyjamas, Panties, Bloomers. White and pastel shades.

Robt. Fair & Co., Ltd.

Sam's Gigantic SHOE SALE

THE GREATEST SHOE SALE IN OUR HISTORY. TAKE ADVANTAGE NOW.

MEN'S BARGE OXFORDS

900 pair men's Barges. The lot consists of smart styles such as round and square toes. The shades are brown and English tan. Sizes 6 to 12. Reg. 2.95. Pair 1.69

MEN'S BLACK OXFORDS
Men's black oxfords. This range consists of smartly designed new spring footwear. Sizes 6 to 11. Reg. 2.95 ..... Pair 1.95

MEN'S FINE OXFORDS AND BOOTS
A range of men's better quality footwear in various styles such as brogues, pointed toe and straight lasts. Black and brown. Sizes 6 to 11. Reg. 3.95. Special, Pr. 2.49

MISSES' AND LADIES' BARGE OXFORDS
These oxfords are smartly styled and designed in various styles, leather and cork soles. The colours are brown and English tan. Sizes 1 to 7. Reg. 1.95. Special, Pair 1.19

MEN'S WORK BOOTS
A very sturdy boot in black only. Panco soles and pebble grain uppers. Sizes 6 to 10. Reg. 1.95. Limited quantity. Special, Pr. 1.49

BOYS' BOOTS AND SHOES
A full range of boys' fine oxfords and boots. They are constructed with solid leather soles and very sturdy uppers. Sizes 1-5. Reg. 2.49. Special, Pair 1.79

LADIES' SPRING FOOTWEAR
125 pair ladies' new spring shoes. Consisting of black pumps in Dutch girl heel and smart oxfords in black and brown. Sizes 3 to 8. Reg. 2.49. Special .. 1.69

MEN'S STURDY WORK BOOTS
A range of better quality Work Boots. Consisting of rubber and leather soles and very sturdy uppers. Sizes 6 to 11. Reg. 2.49. Pair 1.95

LADIES' SAMPLE SHOES
Range consists of ladies' smart spring footwear in various styles such as pumps, straps, oxfords and other styles, too numerous to mention. All sizes but not in all styles. Values to 2.95. Pair 99c

CHILDREN'S SHOES
250 pairs children's straps and oxfords consisting of calf and patent leather. Sizes range from 6 to 13 and 1 to 3. Reg. 98c. Pair .. 59c

SAM'S CUT-RATE
171 SIMCOE ST. OPPOSITE KING'S HOTEL

TIRE EASILY?

Take Gin Pills—the "relief or money back" kidney remedy—to help remove the excess acids that may be the cause of that lazy, logy feeling. Money back if not satisfied.

Regular size, 40 Pills Large size, 80 Pills
(In the U.S. ask for "Gino Pills") 304

9 out of 10 Screen Stars use Lux Toilet Soap

Rotary Members Plan Trip To Belleville

CAMPBELLFORD, April 10 (ENS) —Club members heard a splendid musical program arranged by Rotarians C. A. Bright and F. G. DeCarrol at their Monday luncheon. The guest artists included Miss Jean Burgis, Miss Helen Nicholson, Miss Monica DeCarrol, Mr. Ross Richardson, Mr. Jack Davey and director Miss Jean Tubbs.

Earl Bell announced the election of officers for the coming year to be held at their next meeting on Monday, April 14th. and urged all members to be present. An invitation from the Belleville Rotary Club to attend their luncheon at Quinte Hotel on Monday, April 21st, was accepted.

Acting president Arn Bright welcomed besides the guest artists, Mr. Roy Loucks, Mr. George Lucy and Miss Betty Adamson. Rotarian Bruce Longmore complimented the artists on their fine program and announced that Rotarians Russ Bale, Harry Fowlds and Dwight Bennett would have charge of the program next week.

12 DEAD IN FIRE

KARACHI, India—(CP).—Twelve persons, including women and children, lost their lives in the burning of a Bahawalpur cotton godown (warehouse).

Collision With Handcar Caused This

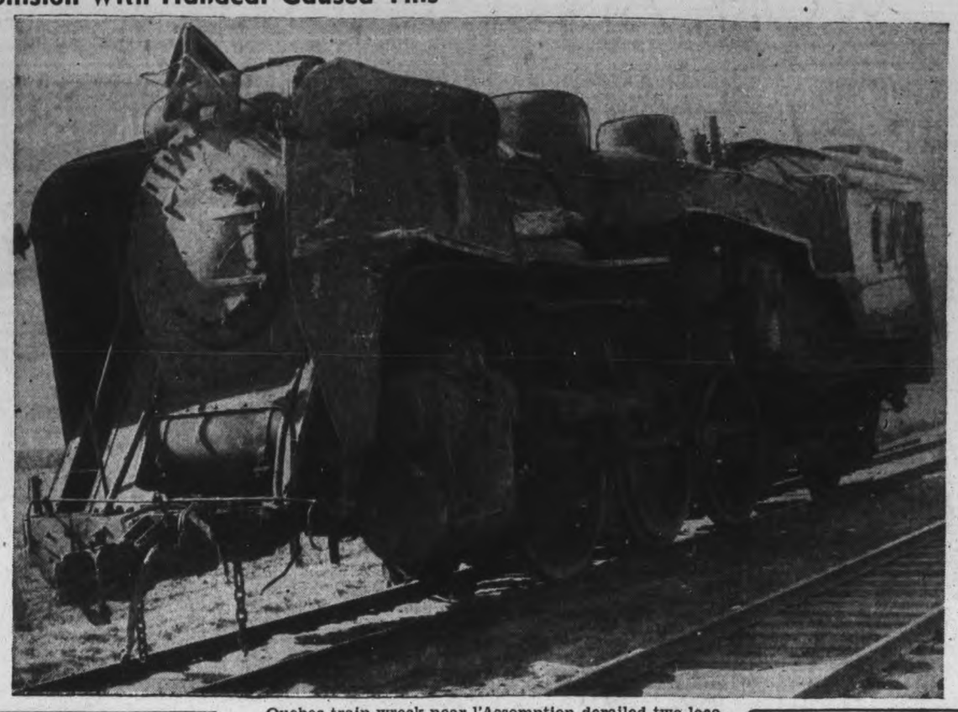

Quebec train wreck near l'Assomption derailed two locomotives, two tenders and three express cars. The train hit a hardcar, reports said. This locomotive "took a beating," as evidenced by bent and twisted steel. No one was injured in the Quebec collision of the 10-car passenger train and the track was cleared in 90 minutes.

When Visiting TORONTO Stay at the King Edward Hotel
1000 Rooms with Bath
Rates as low as
$2.75 PER PERSON
Write for Illustrated Folder
P. KIRBY HUNT, Manager

Special Service At Centreville

CENTREVILLE, April 10—(ENS). —On Sunday morning Centreville congregation enjoyed a very inspirational pre-Easter service. It took the form of a resurrection story program conducted by the minister, Rev. A. R. Gibson. There was no sermon.

During the service, passages of scripture telling the story of the resurrection of Christ were read by Robena Tate, Muriel Whittington, Ernest Breckenridge, Jack Greer, Gerald Anderson, and Iva Campbell.

Interspersed among the readings were hymns, and selections by the choir.

Mr. and Mrs. Fred Wood rendered a splendid duet, "It Was For Me." Miss Vivian Jennings, soloist of St. Paul's Presbyterian Church, Port Hope, sang a delightful solo, "Open the Gates of the Temple." Mr. Gillard Darling, soloist in the United Church, Port Hope, sang an appropriate selection, "What Will You Do With Jesus?". A much-enjoyed duet, entitled "Nailed To The Cross," was rendered by Miss Jennings and Mr. Darling. The service was closed with the benediction, by Rev. D. A. McKenzie.

Mr. Dayman was pianist for Port Hope singers, and Miss Vera Bradshaw for Centreville congregation.

The Young People's Society of the Presbyterian Church met on Monday night at the home of Mr. Dawson Rutherford. Rev. R. Raeburn Gibson gave an address on the Book of Joshua.

Fellowship convener, Vera Bradshaw, presided for the program. Scripture reading, Muriel Whittington; Topic, "Prayer Weaklings," by Vera Bradshaw. Readings by Marian Ray and Mary Whittington.

The convener conducted a quiz period which consisted of questions on "How Bright Are You ", with suitable prizes, followed by a surprize game for the girls and a balance test for the boys. Lunch was served.

Sunday dinners guests at the home of Mr. William Bradshaw were Misses Vivian and Norma Jennings, Mrs. Dayman, Messrs. Elwin Quantril and Walter Clarke of Port Hope.

Mr. and Mrs. Darling of Port Hope visited at the home of Mr. Lewis Moore on Sunday.

Rev. A. Raeburn and Mrs. Gibson of Millbrook spent the tea hour Monday at the Manse, with Rev. D. A. McKenzie and Mrs. John McKague.

RESTORE OLD FORT

NATCHEZ, Miss.—(CP). — As a memorial to 900 Frenchmen and other whites massacred by Indians in defence of this French Empire area in 1729, Fort Rosalie with stockade and towers has been fully restored.

Parties Enjoyed At Fairview

FAIRVIEW, April 10.—(ENS). — Master Russell Boyce entertained very charmingly a number of his little school chums at a jolly birthday party in honor of his seventh birthday Saturday afternoon.

After enjoying games and a lot of fun, Russell's mother, Mrs. Stanley Boyce, served supper from a prettily decorated table centred by the birthday cake with lighted candles. Mrs. Boyce was assisted by her sister, Mrs. Gerald Northey. Russell received many lovely gifts. Among guests present were Mary Milburn, Bobby, Betty and Mary Cockburn, Ross and Ronald Wetherup, Bobby Oliver, Willis Trude, Ronald Mahood, Allan and Helen Patton, Russell, Bobby, Donnie and Kenneth Boyce.

Mr. and Mrs. Wm. Fowler entertained twenty-five friends and neighbors on Monday evening at a most delightful suprise party in honor of Mr. and Mrs. Robert Fowler, who were celebrating their twentieth wedding anniversary. Five tables of progressive peanut euchre were played, after which the hostess served a sumptuous lunch.

Mr. and Mrs. Jones and children of Orillia are visiting for a few days at the home of Mrs. Jones' sister, Mrs. Wm. Fowler.

Trent River News

'Coral Gables Casino' is being taken down. A number of men from Peterborough are at work. This building was built for a dance hall a number of years ago and since being unoccupied has become in a dilapidated condition and when the work of wrecking is completed there will be a great improvement to the south end approach to the swing bridge.

Mrs. A. Wight, Mrs. Thos. Wight, Mr. and Mrs. Earl Greenly and Mr. George Brownsell attended the funeral of the former's cousin, the late Mrs. Robert Moore of Warsaw, Sunday afternoon.

Pte. Wm. J. McLaughlin of Ottawa, spent the week-end at his home.

Mr. Jim Doupe of Oshawa, was a week-end visitor with his wife and family.

Mr. and Mrs. Ross Covert, daughter Helen and Mrs. Eric Anderson of Havelock, were Sunday visitors with Mrs. Stanley Carnrite.

Mr. and Mrs. M. T. Lean and family spent Sunday with Mr. and Mrs. Arnold Richards of Baltimore.

Pte. Reid Dunn of Peterborough,

ROSENEATH

Woodvale Pupils Aid In Service

ROSENEATH, April 10—(ENS).—The Mission Band of Woodvale School assisted with divine service at Centenary United Church on Sunday afternoon. The band members trained by their leader George Turner who is also their school teacher, assisted by the organist, Mrs. A. E. Elder, sang two numbers. Another interesting feature of the service was an illustrated talk on "Why the Christian Church has a Missionary Program," given by Mrs. R. Crego, Roseneath.

Plans are being laid by officials of Centenary United Church ot observe the 75th anniversary of the building of the church on May 18. A former pastor, Rev. James Beckel of Stirling will be the speaker on that date. Additional functions will be arranged later. Centenary Church is one of the appointments on the Roseneath charge.

Mr. and Mrs. Emmet McGrath of Toronto, Miss Mary McGrath of Peterborough and Frank McGrath of Sudbury were Sunday guests of their parents, Mr. and Mrs. D. McGrath.

Kief Brown of Detroit was a week-end guest of his father, William Brown and other relatives.

Miss Avis Towns of Peterborough visited her parents, Mr. and Mrs. J. Towns on Sunday.

Miss I. Chapman on the Norwood Collegiate staff and Miss Gwendolyn Varcoe, a Collegiate student spent the week-end with the latter's parents, Mr. and Mrs. C. W. Varcoe.

Mrs. George Thomas and Miss Lillian Thomas of Peterborough were week-end guests of Mr. and Mrs. M. McMillan.

Elmer Down of Peterborough visited his parents, Mr. and Mrs. Harry Down on Sunday.

Mr. and Mrs. Lewis Roberts of Port Hope visited his brother, Cecil Roberts and Mr. and Mrs. H. E. Macklin during the week-end.

Ptes. Hilton Down, Vernal Linton and Lyal Black of Peterborough visited their homes here on Saturday afternoon.

was a week-end visitor at the parental home.

Mrs. Joseph Doupe is moving back to her former home this week after spending the winter at "Cedar Isle" Lodge.

Mr. and Mrs. A. G. Cranham and family of Toronto expect to spend over Easter at their resort, Cedar Isle Lodge.

The first maple syrup of the season was delivered for sale Saturday at $2 per gallon

Mrs. Clare Price New Head Of Havelock W.I.

HAVELOCK, April 10 — (ENS).—The April meeting of the Women's Institute was held in the Council Chamber on Monday afternoon with an attendance of eleven members, under the president, Mrs. Claire Price. Mrs. Robert Jones acted as pianist in the absence of Mrs. Robert McCutcheon. Moved by Mrs. Rice and Mrs. Hoffman, that bills amounting to $17.03 be paid. A letter was read from the district secretary, Trent River, advising the branch of the annual district executive meeting to be held in Warsaw on Wednesday, April 30. A letter was also received from the head office with forms and asking that the annual yearly report be made out ready for the convention in May, also asking that a war time activities report be sent.

Mrs. Claire Price was appointed to attend the district convention at Warsaw as district director of this branch. Mrs. Annie Anderson sent in her resignation as assistant librarian, which was accepted, and Mrs. Covert and Mrs. Hoffman moved that Miss Eliza Wright act as assistant librarian.

The yearly report was presented by the secretary, Mrs. Woodbeck: "We have successfully closed another year's activities in our branch. During the year we have held 12 regular meetings and two executive meetings. We have a total membership of 42, with an average of 25. Our meetings have all been instructive, educational and interesting, with a social half-hour spent at the close of each meeting. We have given printed programs to each of our members and have endeavored to have each member take some part, no matter how small. On May 28 we entertained the district annual meeting, the meeting in the United Church, the same evening the executive met to arrange a membership contest with the first and second vice-presidents as captains. The usual short course was not taken this year owing to war activities. We have given our full support during the year to the Red Cross and several of our members have had card parties, teas, and given donations to this worthy cause.

"At our May meeting it was passed we co-operate with the district in getting a public speaking contest started. This meant a lot of work for our committee, but they were well paid for it with the wonderful results, and we all hope the custom will be kept up during the following years. Our work of beautifying the cemetery was kept up with this year with good results. Two of our members attended the short course taken at Lakefield on the preservation of fruit and in October the Havelock branch entertained the district to a summary day to the short course. This proved very educational, a 25c supper was served after the program. In September we held our regular tag day in aid of the Children's Aid Society, with $24.53 collected. We entertained the Belmont Institute at our September meeting. Their branch put on the program. We also had a display of home-grown flowers. The regular Hallowe'en dance was held in the Town Hall and $58.45 was received at the door and $10.00 from the lunch.

"At Christmas 13 boxes and baskets were sent out to the children and shut-ins. New books have been added to our library shelves and some of our books have been given to South Lake School. Convalescent and sympathy cards have been sent out during the year. We thank the members of the Junior Institute for a gift of money, also dishes, tea towels, etc., but are sorry that they could not carry on."

The treasurer then gave her report for 1940-1941: Receipts for the ear $148.94, expenditures for the year $130.00. The secretary-treasurer of the Red Cross Fund reported having in the bank the sum of $46.91.

All reports showed splendid work during the year, much of the credit going to the president, Mrs. Claire Price. Following the reading of the reports, the election of officers took place, with Miss Eliza Wright taking charge. Officers for the new year are as follows:

President, Mrs. Claire Price; 1st vice-president, Mrs. Robert Jones; 2nd vice-president, Miss Eliza Wright; secretary, Mrs. William Woodbeck; treasurer, Mrs. William Rice; pianist, Mrs. Robert McCutcheon; district director, Mrs. Robert Jones; press reporter, Mrs. R. F. Covert; auditors, Mrs. S. J. W. Clarke, Mrs. G. Chiles; directors, Mrs. Joseph Hoffman, Mrs. H. W. Roche, and Mrs. H. Horde.

Mrs. Price, elected for the third consecutive time as president, expressed her thanks and asked for the co-operation of the members, and hoped they would stand by her. The following committees were then formed: Sick Committee, Mrs. White, Mrs. McMullen, and Miss Mary Seeney; Relief Committee, Mrs. John Armstrong, with Miss Eliza Wright as assistant; Property Committee, Mrs. Little, assisted by Mrs. Rice; Current Events, Mrs. McKenzie and Miss Margaret Voyer.

Refreshments were served, with Mrs. Robert Jones as convener, and a social half-hour spent.

Marmora News

Miss Anne Paquet of Montreal, is spending the holidays with his parents, Mr. and Mrs. J. A. Paquet at Deloro.

Mr. and Mrs. F. R. Wells spent Tuesday in Kingston.

Mr. Clarence Gladney of Belleville, visited friends here on Monday.

Mrs. (Dr.) H. Crawford is spending a few days in Toronto.

Marmora Council No. 279, C.O.C.F., held its monthly meeting on Tuesday evening at the home of Friend Mrs. G. W. Henderson. At the close lunch was served by the hostess.

BLACK LUSTRE IN A JIFFY
ZEBRA STOVE POLISH LIQUID or PASTE

NEW LOWER PRICES!
PERFECTION COCOA
1 lb. now 25¢
½ lb. now 15¢
Quality Unchanged!
THIS COUPON WORTH FIVE CENTS on the purchase of a 1 lb. tin of Perfection Cocoa at your grocer's advertised price, if presented by June 30, 1941. Clip, fill in and cash at your grocer's today.
Signature.....
DEALERS: The Rowntree Company will allow you 5¢ for this coupon, if presented on or before July 15, 1941. Sign below to certify that you have allowed customer five cents on this coupon in accordance with terms of offer.
Dealer's Signature.....

You Must Keep Strong in Today's "WAR ON NERVES"
It takes perfect vitality to resist today's pressure and strain.
When you feel listless, rundown, it may mean your meals are not giving you enough Vitamin B1. One of the richest *natural* storehouses of Vitamin B1, and *all* the B Complex Vitamins, is Fleischmann's fresh Yeast. Try eating it *regularly*—one cake first thing in the morning and one ½ hour before supper to help restore normal vitality and *keep* you at par!
TRUSTWORTHY! *If you bake at home use Fleischmann's fresh Yeast for fine-textured, sweet-tasting bread. This reliable* fresh *yeast has been the favorite with Canadian housewives for 70 years. At your grocer's.*
MADE IN CANADA

Easter Joy
Free INSURANCE AND BOOK FOR BRIDES
The joyful Easter music is an appropriate accompaniment to the spirit of romance. So choose this happy season to give her the perfect beauty of a Bridal Wreath diamond ring. Its exquisite loveliness reflects guaranteed perfection of coloring, cutting, brilliance, flawless quality
BRIDAL WREATH Diamond Rings
Where TO SEE THESE LOVELY RINGS
Selected jewellers everywhere feature Bridal Wreath rings. Above is shown one of the signs which identify these jewellers where you can buy with confidence!

"Gee whiz, that sure was a SUPER Breakfast!"

Two Nabisco Shredded Wheat, with milk and fruit, is a *tasty* breakfast—because our unique process brings out the rich, *inner flavor* of the sun-ripened wheat. A *nourishing* breakfast — because Nabisco Shredded Wheat is *100% pure whole wheat*, rich in a number of natural food elements that growing youngsters need. Serve it to your family often!
The Canadian Shredded Wheat Company, Ltd., Niagara Falls, Can.
MADE IN CANADA - OF CANADIAN WHEAT

Ethiopia's King

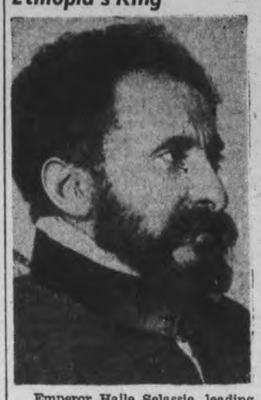

Emperor Haile Selassie, leading Ethiopians patriots, is believed to have forced a way into Debra Markos, 120 miles northwest of Addis Ababa, which has fallen to a British force. His capital freed from the Italians, who took it nearly five years ago, the emperor's way now seems cleared to complete restoration.

THE Gentle TISSUE THAT saves you money
Do you judge the value of tissue by the number of rolls for your money? Or by the quantity and quality of paper? Every roll of Eddy's White Swan gives you a full 750 snow-white sheets of the highest quality *gentle* tissue, closely rolled to fit neatly into your fixtures. Compare this with ordinary tissue values and you'll want White Swan from now on!
41-2
now 3 rolls 2250 SHEETS 25¢
Protect your family with this gentle sanitary tissue

USE THE EXAMINER CLASSIFIED COLUMNS FOR QUICK RESULTS

Bring or Phone your Ad–Dial 4641–to the Ad Taker. Before 1 o'clock Daily and on Saturday, 10 o'clock. Rates Low as 1c per word.

Births Marriages Deaths

In Memoriam
Cards of Thanks

DIED

GUIRY.—Miss Mary Agnes (Minnie) Guiry, eldest sister of Rev. J. J. Guiry of Port Hope, died at her home, 75 Lindsay street, in Lindsay, on April 9. Funeral announcements later.

TAYLOR, Mrs. Ernest R.—In Peterborough, on Wednesday, April 9, 1941, Annie Long, beloved wife of Ernest R. Taylor, of Belleville, Ontario. Remains resting at the funeral home of A. Comstock and Sons, 305 Water street. Funeral, Friday, April 11, at 2.30 p.m. D.S.T., with Rev. V. E. R. Zufelt of Knox United Church officiating. Interment, Little Lake Cemetery.

IN MEMORIAM

CRAIG.—In loving memory of my dear mother, Eliza Jane Craig, who went to rest April 11, 1939.

In her grave softly sleeping,
Where the trees gently wave,
Lies the one I loved so dearly,
The one I could not save.
Deep in my heart lies a picture
More precious than silver or gold.
It's a picture of you, dearest mother,
Whose memory will never grow old.
—Sadly missed and lovingly remembered by daughter Irene.

GASH.—In loving memory of Corporal A. J. Gash, who passed away April 10, 1936.

With tears we watched you sinking,
We watched you pass away,
We tended you with loving care
But could not make you stay.
We watched beside your bedside
As the lonely hours passed
And how our hearts were broken
When we saw you breathe your last.
My lips cannot tell how I miss him,
My heart cannot tell what to say,
No one knows how I miss him
In a home that is lonesome to-day.
—Ever remembered by Wife, Daughter and Son-in-law, Mr and Mrs. N. Thompson.

GASH.—In memory of Corporal A. J. Gash, who passed away April 10, 1936.

Memory often wanders as twilight shadows fall,
Back to the days of happiness.
Days beyond recall.
And a vision comes before us,
So calm, so dear, so sweet,
Of those lips that now are silent,
And whose lids are closed in sleep.
—Sadly missed by brother Dennie, Wife and Family.

FLORISTS

TURNBULL'S FLOWER SHOP
Cut Flowers, Funeral Designs, Potted Plants. Service at all hours. 441 George St. 'Phone 7583—Nights 8586

THE PETERBOROUGH FLORAL CO
Flowers Delicately Arranged For All Occasions.
436 Water Telephone 6912—Nights 6746

COMING EVENTS

First insertion, 20 words or less, minimum charge, 50c. Subsequent consecutive insertions, 40c per insertion. All over 20 words, 2c per extra word per insertion.

GOOD FRIDAY.—Sacred Cantata, Stainer's "Crucifixion," in Mark Street Church, at 8 p.m., by Park Street and Mark Street Choirs. Miss Isobel Duthie and Mr. George Coleman, guest soloists, with Northrop String Ensemble. Silver Collection.

TO-NIGHT at 8.—Union Holy Week Service; Knox United Church. Speaker, Rev. Robert Moynan, of Toronto.

GOOD FRIDAY, at 10.30 a.m. Union Holy Week Service; St. Andrew's United Church. Speaker, Rev. Robert Moynan, of Toronto. Auspices, Peterborough Ministerial Association.

DANCE, under auspices North Monaghan Red Cross and Suburban Ratepayers' Association; Rye's Pavilion, Wednesday, April 16; gross proceeds to War Services.

KATHLEEN STOKES in Concert with assisting artists, Trinity Church, April 23; 8.15, auspices Elizabeth Parker Auxiliary. Tickets 25c, Children 15c. Available at Greta Giles' Library and Elsie Bennett Gift Shop.

RED CROSS DANCE, Bell's Garage, Bridgenorth, Wednesday, April 16. Refreshment booth. Rex Wilson's orchestra. Admission, 25c.

MAMMOTH BINGO, Peterborough Armouries, April 15; 8 o'clock p.m. 30 games. Prizes galore. Come one, come all. Prince of Wales Rangers and 4th Field Battery.

GOOD FRIDAY, 8 P.M. — Easter Pageant, Salvation Army Temple. All seats free.

SOCIAL EVENING, Friday night as usual, Unemployed Hall, Simcoe Street. Prizes: Blankets, eggs, and bacon, butter, table cloths, towels.

"ALABASTER BOX," Religious Drama, presented Good Friday evening, 8.15, under auspices George Street Young People, in Sunday School Auditorium. Silver Collection. Special music.

PETERBOROUGH WORKERS and Unemployed Association. Social Games, Saturday, 8.30. Moose Hall. Good prizes. Two extra special.

DANCE with Charlie Hannigan and His Mountaineers at Legion Hall, Friday, April 18. Admission 50c. Proceeds donated to British War Victims' Fund.

PERSONALS

MEN! WANT NORMAL PEP, VIM? Try OSTREX TONIC tablets. Stimulants and oyster concentrates aid to normal pep, vim, vigor. Get special introductory size to-day, only 35c. Call, write McDermid-Jury in Peterborough and all other good drug stores.

ANNOUNCING SMITH'S SECOND-Hand Store, under New Management. Buffets, Chairs, Tables, Chest of Drawers, all kinds Used Furniture, Stoves. 390 Aylmer. Dial 4314.

Piano Tuning

WILLIAM R. POTTER, PIANO TUNing (formerly of Heintzman Co.). 220 King George.

PIANO TUNING. ARTHUR COLLIson. Dial 6765.

Custom Tailoring

DOES YOUR COAT OR SUIT NEED Altering? Have it done now Tony Pepe, Greene Building. Dial 4295.

3a Hairdressers 3a

EASTER ENSEMBLE ISN'T COMPLETE without a Smart Hair-do, Jean Jones, 379 George. Dial 8543.

FOR YOUR EASTER PERMANENT — call Dixie Simons, 5402. 320 Charlotte.

JEAN JAMIESON AND ALLAN LEWIS, Hair Stylists at Lewis' Beauty Shop—Permanents $2.00 to $7.00. Dial 4432.

SHAMPOO 25c, STYLED FINGERWAVE 25c. "Barbara," at Downer's Beauty Shop.

VINCENT MARINO, HAIR-STYLIST AT Mary Marino Beauty Salon — Our $5.00 Oil-Wave Special $3.50. Hair Conditioning and Facial Treatments 8663.

PARIS BEAUTY SALON — EASTER Specials—Permanent $1.95, Other Permanents $2.50 up. Try our Razor Haircut and Styling with your next Permanent. Dial 5311 (opposite Bell Telephone).

FOR SALE

4 Miscellaneous 4

TIMOTHY HAY. TELEPHONE 7068.

BUFFET, DINING TABLE, SMALL Tables, Electric Washer, Curtains and Drapes. 180 Brock Street.

FUMED OAK DINING-ROOM SUITE, also Stewart Warner Radio. Dial 7175.

GIRL'S GREEN COAT, SIZE 11, NEARly new. 551 Waterford.

WALNUT FINISHED WICKER SETTEE and Chair, good condition. Charles Kindred, Keene Road, near Zion Church. Dial 6092.

BROWN PRAM, GOOD CONDITION. Telephone 6540.

FOUR DRESSES, SIZE 18, PERFECT condition, cheap. Apply 509 Bethune Street.

GIRL'S COAT, SIZE 10, AND HAT; 2 Skirts, size 14. Apply 328 King Street.

FOUR USED TIRES AND TUBES, SIZE 16 x 600. 267 King Street.

FUR JACKET, HIP LENGTH, $11.00. Apply 557 Romaine. Dial 9432.

FOUR-BURNER GAS STOVE AND Annex, Moffat. 207 Brock.

BED SPRING AND MATTRESS. 228 Sherbrooke.

SAWING MACHINE ON CAR CHASSIS, good Motor, needs connecting. Bargain $22.00 cash. Corner Langton and Water Streets.

12 TONS GOOD TIMOTHY HAY. 4 ring 2, Douro.

LADY'S BICYCLE, LIKE NEW. APPLY 587 Aylmer.

DELAVAL SEPARATOR, CAPACITY 500 pounds, almost as good as new. 650 Rogers.

GLADIOLUS BULBS, LARGE, MIXED, $1.50 per Hundred. Also Named Show Varieties. Evenings after 6 o'clock, 533 Chamberlain Street.

TWO SPRING COATS, 14 AND 15. 475 Albert.

TEAM HARNESS, COMPLETE. LARGE Cook Stove. 413 Downie.

NAVY PRAM, KITCHEN TABLE, FOUR Chairs. 30 Lundy's Lane.

QUEBEC COOK STOVE. 193 RINK.

GOOD NAVY SPRING COAT, SIZE 40. Dial 9106.

TWO YOUNG MEN'S SUITS AND Overcoats, size 18, cheap. 406 Edison.

SPRING WAGON, SET SLEIGHS, Democrat, Scuffler, Harrows, Harness, Churn and Refrigerator, other Small Articles. Joe Killingbeck, corner Park and Braidwood.

GENERAL ELECTRIC RADIO, REASONable. Telephone 3223.

CHOICE GLADIOLUS BULBS, TREATed, mixed and named varieties, $1.50 per 100. 242 Lansdowne Street.

SILVER FOX CAPE STOLES AND Chokers, $25.00 up. Stabler Furs, 541 Bethune.

MANURE FOR COLD FRAMES, ALSO Rotten Manure for Gardens. Telephone 7572.

NEW PLUMBING
(Factory Guaranteed)

3-Piece Toilet Outfit	$19.95
White Enamel Iron Tubs	$24.00
White Enamel Iron Basins	$ 8.75
New Range Boilers	$ 9.95

Soil Pipe, Boilers, Sinks, Etc.
Fixtures Installed.
Lumber—Doors—Windows
PETERBORO METAL CO.
256 Simcoe Street. Telephone 8301.
Mail Orders Accepted.

DELUXE PRAM, COPENHAGEN BLUE; like new. Cost $45.00—sell for $25.00. First-class condition. 653 Charlotte.

GIRL'S SPRING COAT AND HAT, 5-6 years, $3.00; Girl's Coat and Hat, 3-4 years, $2.00. Dial 7616.

COMPLETE HIGH-CLASS TEA ROOM Equipment for Forty. Write Box 95, Examiner.

CINE-KODAK 8, MODEL 20, USED only once. Parks' Studio, 206 Charlotte.

GIRL'S BLUE SERGE COAT, SIZE 14, $3.00. 495 Donegal.

GREY TWEED COAT, LOOSE MODEL, Air Force Blue Suit, both in good condition, size 14 to 16. Apply 473 Aylmer.

4a Seeds and Grains 4a

GOVERNMENT GRADED RED CLOVER Seed. Joe Sullivan, 35 ring 24, Keene.

RED CLOVER NO. 1, 96% GERMINAtion, $10.00. Carman Seymour, Ida. Dial 6057.

GOVERNMENT TESTED WHITE BLOSsom Sweet Clover, $2.50 Bushel. R. F. Wood, No. 2, Millbrook. Telephone 208 ring 6, Millbrook.

ERBAN OATS, 50c A BUSHEL. DIAL 4097.

FOR SALE

5 Dogs, Cats, Birds, Etc. 5

SPANIEL DOG, COLLIES, AIREDALES. 245 Princess.

GOOD HOME FOR WIRE-HAIRED Female Puppy. Apply Wednesday and Thursday Evenings only, 468 Monaghan Road.

BOSTON PUPPY, 3 MONTHS. WELCH'S 140 Douro. 5840.

COCKER SPANIEL PUPPIES, REGIStered. Hedgley Kennels. Telephone 3316.

DOGS BOARDED. HEDGLEY KENNELS Telephone 3316.

6 Fuel 6

DRY MIXED WOOD, $3.50; SLABS, $3.00 ½-Cord. Dial 6631.

FOR MIXED WOOD AND SLABS, DIAL 8650—Curtin's Wood Yard, Chamberlain Street.

7 Livestock and Poultry 7

HOLSTEIN BULL, 11 MONTHS, straight from R.O.P. dam, sired by Reserve All-American, 1939, fully accredited, listed. Coughlin Bros., R.R. No. 9, Peterborough.

TEAM OF GOOD WORK HORSES. Telephone 7088.

YOUNG HORSES. TELEPHONE 13 ring 3, Keene.

MATCHED TEAM CLYDE MARES, full sisters, rising 4 and 5, one in foal, 2,800. Matched Black Mare and Gelding, six and seven, 1,300; Matched Pair Percherons, 6 and 8, 2,800; Four-year Black Mare, 1,400; Roan Belgian Mare, 8 years, bred; also 10 good Farm Chunks, all good workers, Ontario bred; 2 Ponies, quiet for children. A. O. Tinney, 6 Kent Street E., Lindsay.

BAY MARE, 8 YEARS OLD. ALLAN Payne, Warsaw.

PERCHERON BROOD MARE AND Foal, Percheron Filly, rising 3; Aged Work Team. C. Walsh, Ida.

GOOD PONY, YOUNG, SOUND, gentle. Telephone 5527.

CHOICE YOUNG BROOD SOW, DUE May 1st. Registered supreme-bred Bull from R.O.P. dam, ready for service. David McIntyre, R. R. 8, Peterborough.

ONE-YEAR-OLD HEIFER. DIAL 5586.

FRESH COW. TELEPHONE 6257, Nights.

HOLSTEIN COW. JOE KILLINGBECK, corner Park and Braidwood.

CUSTOM PLOUGHING AND CULTIvating by Tractor. Dial 7645.

WANTED — STORE HOGS, 40 TO 100 lbs. Telephone 4878. H. Wheeler.

Baby Chicks

WHITE LEGHORN DAY-OLD MIXED Chicks, 10c each; Sexed 95% Pullets, 19c each. Three-week-old Mixed Chicks 16c each. Barred and White Rocks and New Hampshire Day-old Mixed Chicks, 11c each; Sexed, 95% Pullets, 18c each. Three-week-old Mixed Chicks, 18c each. Brault Poultry Farm, Wolsley Street. Telephones 9659—5692.

NO BETTER TIME THAN RIGHT NOW to order your Bray Chicks, day-olds, started, Pullets, Capons—whatever you want—Bray has. Order now before you're "on the land." Get your brooder filled with Bray Chicks. Bray Hatchery, 364 Water. Telephone 3834.

BARRED ROCK BABY CHICKS FROM blood-tested stock. Mrs. Roland Dixon, R. R. 8, Telephone Keene.

8 Real Estate 8

$3,500.00—250 Acres, 110 Workable; Brick House, good barn. $500 cash, balance arranged on easy terms.
$3,500.00—Brick House, 6 Rooms, modern. Terms $500 cash.
West-end, 5 Dwelling-houses en bloc, good revenue, reduced price to close Estate.
47-Foot Lot, Sherbrooke Street. Reduced price.
47-Foot Lot, Brock Street. Reduced price.
Good Buick Car, cheap.
J. T. O'CONNELL.

FOR SALE— GREENHOUSE AND MARKET GARDEN in Lindsay, consisting of FRAME HOUSE, 24' x 30', Seven Rooms; LORD & BURNHAM GREENHOUSE, 24' x 75', and Two Additional Greenhouses; also Tool House, Stable, Cold Frames, Garden Tools, hot water heating system, etc. One acre of Land with privilege of Leasing or Purchasing more. Immediate possession. For price and terms, apply to THE VICTORIA TRUST AND SAVINGS COMPANY, Lindsay, Ont.

FOUR BUILDING LOTS, SOUTH-END of City. Telephone 7978, after 6.

THREE ACRES ON HIGHWAY, EDGE of City, good Land, good view. Telephone 5527.

6-ROOM BRICK, PARK STREET $2,000; 6-Room Brick, St. James Street, $2,000. 7-Room Brick, Monaghan Road, $3,000. 10 Acres, with first-class Buildings, Monaghan Road, cheap for quick sale. Telephone 7962.

12-ROOM HOUSE, CENTRAL, OIL heating. Take Small House as part.
7-Room Modern, oil heating, West-end, real Home ... $7,500
Store and Apartment, growing district, close to City ... $2,500
100-Acre Farm, good barn, Frame House, City 6 miles ... $2,000
Grocery Stock for Sale. Store to Rent, good stand; Houses, Apartments to Rent. One Large Room, Furnished, central, suit Two Men.
P. E. Rutherford, 146 Hunter Street.

National Housing Loans Arranged, 5%.

Oxford, 6 Rms, water & light	$1600.00
Dublin, 5 Rms, sewer	$1600.00
3 Ac. and House, edge of City	$2300.00
North, 7 Rms, oak floors	$2800.00
Romaine, 7 Rms, modern, oak	$2800.00
Central, D'ble House, sol. Brick	$3500.00
Gilmour, 6 Rms, modern, terms	$4000.00

First Mortgage Loans, 5%.
J. A. GIBBS, 95 Hunter St. W. 3843.

HOME OF LATE PERCY UDY, BRIDGEnorth—Six Rooms and bath, garden, garage, electricity. Apply J. A. Middleton or R. F. Downey.

Frame 6 Rooms, 3-piece bath, new furnace, garage. Easy terms ... $2,500
Brick 7 Rooms, 3-piece bath, furnace, garage. Easy terms ... $2,700
Brick 5 Rooms, new, 3-piece bath, furnace, hardwood, large lot ... $3,750
2 Houses, large lot, good revenue ... $2,300
M. STOREY
374½ George St. Telephone 6573.

CHOICE BUILDING LOTS, AYLMER Street North. Telephone 8663.

6-Room Brick, Gladstone	$2100.00
6-Room Brick, Perry	$2600.00
6-Room Brick, Aylmer	$2500.00
8-Room Brick, Gilmour, 2 bathrooms	$6000.00
Modern Duplex, 5 Rooms each, central	$4800.00

A. E. THOMPSON
BERT ARNOTT
Kresge Building. Dial 7284.

TWO CHOICE BUILDING LOTS, ON Dublin. Dial 9466.

BRICK BUILDING, STONE FOUNDAtion, suitable for Dwelling, $400.00. Also Lots $100. 236 Burnham, Apartment 1, corner of James.

FOR SALE

10 Used Cars 10

'31 FORD ROADSTER, EXCELLENT condition. Shell Station, East City.

'37 TERRAPLANE CONVERTIBLE, small mileage, exceptional value, $675. Private sale. Dial 9795.

1936 FORD DELUXE COACH, EXCELlent condition, spotlessly clean, slipcovers since new. Private owner. Must sacrifice. 339 London Street. Telephone 6753.

1933 CHEVROLET COUPE, ALL NEW tires. Cities Service Garage, Keene.

'29 CHRYSLER SEDAN, GOOD CONDItion. 459 Chamberlain.

'36 NASH COUPE, WITH OVER-DRIVE. Telephone 5804.

1935 DODGE SEDAN, GOOD CONDItion. Dial 4132, between 6-8 p.m.

1927 CHEVROLET SEDAN. TELEPHONE 9785.

'35 PLYMOUTH, CHEAP. 424 LONDON.

10a Used Trucks 10a

1930 FORD PICK-UP, GOOD CONDItion. Toronto-Peterborough Transit, Aylmer Street

INTERNATIONAL DUMP PLATFORM with Racks Truck, E 30, '38. Ben Irwin, No. 4, Lakefield. Telephone Douro 4 ring 11.

TO RENT

11 Miscellaneous 11

FOR RENT — FARM, 91 ACRES, GOOD Land, House, barn, creek, pasture, close to Village, Post Office, School, Church, Vernonville, Ont. Apply W. Francis, Cobourg, Ontario.

11x Apartments To Rent 11x

UPPER HEATED BRIGHT FOUR Rooms and bath, hot water, hardwood floors, balcony, adults. Apply Friday only, 532 Charlotte.

FOUR ROOMED, REFRIGERATION, continuous hot water, automatic hot water heating, water rates paid, $35.00, 236 Burnham, Apartment 1, corner of James.

HOUSEKEEPING APARTMENT, ALL Kitchen conveniences, central. 384 Stewart.

UNFURNISHED APARTMENT, CENtral, heated. 629 Aylmer.

FIVE-ROOM MODERN APARTMENT, central, $40. Dial 9945.

FOUR - ROOMED APARTMENT. 513 Weller Street, between 6 and 8.

MODERN, COMFORTABLE, HEATED, Separate Lower Apartment, fireplace, hardwood floors, excellent location. Available May or June. Dial 3986.

APARTMENT, 265B HUNTER. TELEphone 4107 or 580 George.

11xx Houses To Rent 11xx

HOUSE AND GARDEN, 6 MILES OUT Port Hope Highway, 2 miles west of Scott's Corners, on main road. Telephone 7002. T. W. McIndoo, Ida P.O.

12 Rooms 12

THREE UPSTAIRS FURNISHED OR Unfurnished Rooms. Write Box 103, Examiner.

FRONT FURNISHED ROOM, GENTLEman, Breakfast if desired. 228 Sherbrooke.

TWO LIGHT HOUSEKEEPING ROOMS. Apply Evenings, 689 George.

TWO UNFURNISHED HEATED ROOMS. 161 Antrim.

TWO FURNISHED LIGHT HOUSEKEEPing Rooms. 588 Water Street.

FURNISHED FRONT BEDROOM, Ground Floor. 309 Louis Street.

TWO UNFURNISHED ROOMS. TELEphone 4058.

ROOMS, FURNISHED OR UNFURNISHed. 5124.

13 Cottages for Rent or Sale 13

TWO COTTAGES, CHEMONG PARK. Dial 8750.

PLEASING 3-ROOM COTTAGE, FURnished, garage. Dial 5298.

WANTED

15 Miscellaneous 15

HOUSE WANTED AT ONCE, 5 OR 7 Rooms, City. Telephone 7929, after 6.

WANTED — GOOD PIECE STANDING Timber. H. H. Dinsdale, Peterborough.

WANTED

15 Miscellaneous 15

IN A QUIET PROTESTANT HOME, well heated, all conveniences, fairly central, a Home for Two Ladies, nursing care required for one. Write Box 105, Examiner.

ELECTRIC SOFT DRINK COOLER. Dial 5925.

IF YOU HAVE TWO OR THREE KINDly Goats, guaranteed not to butt, perhaps can supply Free Pasture adjacent Ashburnham. Write Box 101, Examiner.

COTTAGE, ON NEARBY LAKE, WITH good sandy beach, for entire season; prefer private location. Write, giving full particulars on location and price, Box 72. Examiner.

SEVEN-ROOMED HOUSE DESIRED BY reliable tenants, by May 1st; central location preferred; not over $30.00. Write Box 96, Examiner.

25 ACRES OF LAND, NEAR CITY, WITH Buildings. Dial 5620.

PUNT FOR MOTOR OR SIMILAR Boat. Write Box 94, Examiner.

APARTMENT BY MIDDLE OF MAY. Write Box 93, Examiner.

BUSINESS GIRL DESIRES ROOM AND Board, central. Dial 3155.

BABY'S PLAY PEN. TELEPHONE 9929.

WANTED — CATTLE TO PASTURE, good lake front. Mrs. E. B. McKinty, Hall's Bridge.

WANTED — TO RENT, UNFURNISHED Apartment, by May 1st. Write Box 86, Examiner.

MEDIUM-SIZED WHEEL CHAIR WANTed to Rent by Week. Write Box 89, Examiner, stating rates desired and size of chair.

LIVE FOWL—PAY HIGHEST PRICES M. Gishman. Dial 8298.

HIGHEST PRICES PAID FOR RAGS, Paper, Iron, and Metals. J. Burfield Dial 8368.

LIVE POULTRY — PAY HIGHEST Prices. M. Florence. Telephone 6823

LIVE POULTRY — MARKET PRICE M. Katz. 6850. 342 Stewart.

SCRAP IRON—WASTE PAPER
PETERBORO METAL. TEL. 8301.

IRON, RAGS, PAPER, BOTTLES, ETC. Petersiel, Bethune and Hunter. Telephone 9403.

LIVE POULTRY WANTED— MARKET Prices. A. Lantin. Telephone 6297

OLD GOLD
OLD GOLD, COINS, RINGS, OLD DIAmond Jewellery, and Dental Gold Cash paid. Warne's, 349 George.

18 Help Wanted, Female 18

GIRL FOR GENERAL HOUSEWORK; live in. Telephone 7738, after 7.

GIRL OR WOMAN FOR GENERAL Housework; must be neat, clean, plain cooking; good wages to right person. Windsor Hotel, Hall's Bridge. Telephone Lakefield 542 ring 21.

GIRL FOR LIGHT HOUSEWORK. Telephone 6333.

GIRL FOR HOUSEWORK, COUNTRY Girl preferred. Write Box 99, Examiner.

GIRL OR WOMAN, GENERAL HOUSEwork, sleep out. Telephone 7428.

RELIABLE GIRL FOR HOUSEWORK, immediately. 566 Gilmour.

WAITRESS WANTED. BALTIMORE Hotel, Cobourg.

HOUSEWIFE OR GIRL, 21 YEARS OLD or over to supply neighbors' Household Needs in spare time. Our products sell quick and assure repeat orders. Few dollars will buy small lightweight case filled with best sellers. Make Good Money Without Risk. For details and catalogue free: Familex, 570 St. Clement, Montreal.

RELIABLE GIRL FOR HOUSEWORK, immediately. Telephone 6443.

GIRL FOR LIGHT HOUSEWORK. 385 Reid.

GIRL FOR LIGHT HOUSEWORK. 537 Harvey.

EXPERIENCED STENOGRAPHER IMmediately. Apply Central Ontario Credit Exchange, 184 Charlotte, between 4 and 6 Thursday.

GIRL OR WOMAN FOR HOUSEWORK. Apply Mrs. Hilliard Darling, Telephone 21-2, Warsaw.

GIRL FOR LIGHT HOUSEWORK. 48 Lafayette.

MAID. APPLY Y.W.C.A.

GIRL FOR GENERAL HOUSEWORK. Apply Morning, 301 Elias Avenue.

WOMAN OR GIRL TO HELP WITH Housework. Telephone 29 ring 3, Lakefield.

EXPERIENCED SALESLADY. WRITE, giving particulars and salary expected, Box 85, Examiner.

WANTED

19 Help Wanted, Male 19

YOUNG MAN, CAPABLE OF DRIVING Car. Write, giving particulars and salary expected, Box 88, Examiner.

EXPERIENCED BOOKKEEPER, WITH some knowledge of Typing for local concern. Preference given to one exempt from military service. Write, at once, Box 98, Examiner.

EXPERIENCED FARM HAND. TELEphone 3212, Keene.

19x Agents Wanted 19x

AGENTS WANTED TO SECURE ORder for "Blood, Sweat and Tears" by Winston Churchill, most dynamic, inspiring book of this generation, nearly 500 pages illustrated. Liberal commission, large profits easily made. Write to-day for free sample outfit, Dept. W, Box 32, Terminal "A," Toronto.

20 Employment Wanted 20

YOUNG WOMAN WOULD LIKE PART time House Cleaning. Dial 3684.

YOUNG MAN DESIRES WORK IN Factory or Driving Truck. Write Box 97, Examiner.

WOULD CARE FOR INVALID. WRITE Box 81, Examiner.

CANADIAN LEGION HAVE LISTS OF Competent Returned Men to Fill Temporary or Permanent Positions Give the ex-Soldier a chance to work for you. Telephone 6203.

21 Boarders Wanted 21

PRIVATE BOARDING, GOOD HOME. 464 Reid. Dial 3467.

BOARDERS WANTED, TEN MINUTES from C.G.E. 520 Sherbrooke.

ROOM AND BOARD, 342 CHARLOTTE. Dial 5321.

BOARDERS WANTED. TELEPHONE 5586.

GENTLEMEN BOARDERS. DIAL 7622, Evenings.

GENTLEMEN, FIRST-CLASS ROOM and Board. Write Box 91, Examiner.

TWO GENTLEMEN BOARDERS, SHARE Room. Apply 175 Park.

BOARDERS WANTED. 465 AYLMER.

BOARDER. DIAL 4314.

WHO CAN DO IT

22b Painters & Decorators 22b

PAINTING AND PAPERHANGING — Work Guaranteed. S. Youngs. Dial 5925.

COLEMAN BROTHERS ANNOUNCE Decorating in the Modern Trend-Color Styling at No Extra Cost. Telephone 4485 for Estimates without obligation.

22f Miscellaneous 22f

PROMPT CUSTOM SHINGLE SAWING. Shingle Bolts Wanted. Kingdon Barrel Factory. Telephone 3230.

EAVETROUGHING AND METAL ROOF Repair. Plumbing and Heating. GOODFELLOW'S Dial 5263. 379 Water Street.

BICYCLE REPAIRING. FREE DELIVery. Telephone 5925. Harran's Cycle Shop, 75 Hunter East.

CHESTERFIELD CLEANING. DIAL 7731.

DUSTLESS FLOOR SANDING, CARpenter, Builder. Dial 9007. N. Graham.

COMMERCIAL ART—DRAWINGS, LETtering, Illustrations and Design. Telephone 7112.

DUSTLESS FLOOR SANDING, CHAMberlain Weatherstripping and Caulking. J. H. Vance, 773 Aylmer. 7835.

25 Nursing 25

NURSE, DISENGAGED, LONG EXPERience. Terms reasonable. Write Box 92, Examiner.

25x Dressmaking 25x

REPAIRS AND ALTERATIONS DONE. Dial 6682. 174 Hunter West, Irene Logan.

DRESSMAKING, TAILORING, ALTERations. E. Mitchell, 593 Harvey. Dial 4936.

LOST

THREE CHESTERFIELD CUSHIONS, between Peterborough and Lindsay. Reward. Write 6 Glenelg Street E., Lindsay.

FOUND

SUM OF MONEY, NEAR KING GEORGE School. Apply 586 Gilmour.

LOANS

NEED MONEY?
TALK it over with Canada's largest auto loan specialists.
GET $105.75. PAY $10 FOR 12 MONTHS
GET $192.74. PAY $15 FOR 15 MONTHS
GET $321.23. PAY $25 FOR 15 MONTHS
PAY sooner and save. Loans from $60 to $1,000.
Campbell Auto Finance Company LTD.
Subsidiary of Industrial Acceptance Corporation, Ltd.
J. W. Beaton, Mgr. 201 Barrie Bldg.

PROFESSIONAL

44 Lawyers 44

HON G N. GORDON, K.C.
Law Office, 395-397 George Street.
Telephone 3577. Money to Loan.

W R. PHILP — Barrister, Solicitor, Notary Public. 385 Water Street Telephone 8412.

CASH NEEDED!

RENT THAT SPARE ROOM, OR SELL YOUR OLD STOVE OR USED FURNITURE THRU THE WANT ADS. AND YOU WILL SEE HOW EASY IT IS TO OBTAIN THAT NEEDED CASH.

PROFESSIONAL

44 Lawyers 44

W. B. GORDON
Barrister, Solicitor
395 George Street.
Telephone 3577

PECK, KERR, McELDERRY & BORBRIDGE—Barristers, Solicitors. Money to Loan. Offices, 415-417 Water Street Telephone 4681 E. A. Peck, K.C. P. D. Kerr, K.C., V. J. McElderry K.C., E. F. Borbridge, B.A.

JACOB LOW—Barrister, etc. Mortgage Loans. 219 Hunter Street W. Telephone 7423. Nights 6214.

ELLIOTT & CHANDLER — Barristers, etc. Money to Loan. Offices, Kresge Building. Telephone 6675. A. L. Elliott K.C., M.P.P. R. J. Chandler, B.A.

JOHN A. BRADSHAW — Barrister and Solicitor. 360 Water. Telephone 9884

Chiropractors

GEORGE T. SHARPE, D. C. CHIROpractor; Electro Therapist. 177 Charlotte (opposite Loblaw's). 9010.

M. C. GOODWIN, CHIROPRACTOR and Physiotherapist, 108 Barrie Building, 312 George. Telephone 8795 and 5865.

NOTICE

Notice to Creditors

IN THE ESTATE OF WILLIAM HENRY CLARK, Late of the Township of North Monaghan, in the County of Peterborough, Farmer, Deceased.

NOTICE IS HEREBY GIVEN, That all Persons having any CLAIMS against the Estate of WILLIAM HENRY CLARK, Farmer, Deceased, late of the Township of North Monaghan, in the County of Peterborough, who died on the 6th Day of March, 1941, are required to file particulars of such Claims with the undersigned Administrator of the said Estate, with the Will annexed, not later than the 25th Day of April, 1941, and that thereafter the said Administrator with the Will annexed will proceed to distribute the said Estate having regard only to Claims of which he shall then have notice. Claims should be sent by mail post prepaid and registered to the Administrator with the Will annexed at the below address.

DATED at Peterborough, this 26th Day of March, 1941.
JOHN FRANKLIN CLARK,
Administrator with the Will annexed,
By his Solicitor,
JACOB LOW, 219 Hunter Street West, Peterborough, Ontario.

NOTICE

Notice to Creditors

IN THE MATTER OF THE ESTATE OF JOHN HAVELOCK EASTWOOD, Late of the City of Peterborough, in the County of Peterborough, Physician, Deceased.

NOTICE IS HEREBY GIVEN, That all Creditors and others having CLAIMS against the Estate of the said JOHN HAVELOCK EASTWOOD, who died on or about the 17th Day of February, A.D. 1941, are required to send to the undersigned Solicitors for the Executrix of the said Estate, on or before the 5th Day of May, 1941, their names, addresses and full particulars of their Claims duly verified, and that after such last mentioned date the said Executrix will proceed to distribute the Assets of the said Estate among the parties entitled thereto, having regard only to the Claims of which she shall then have received notice.

DATED at Peterborough, this 2nd Day of April, A.D. 1941.
GEORGIE PAXTON EASTWOOD,
Executrix,
By CARLEY & STANDISH,
No. 8 Bank of Commerce Building,
Peterborough, Ontario,
Her Solicitors herein.

TENDERS WANTED

TENDERS for 70 Tons of Red Jacket Anthracite (Lump Size), delivered at Peterborough Public Library.

Tenders to be in the Office of the Secretary of Peterborough Public Library, Noon, April 16, 1941.
(Signed) J. C. RUTHERFORD.

AUCTION SALES

AUCTION SALE — ESTATE OF THE late William H. Clark, Springville, Friday, 18th: Entire Furniture, Dishes, Bedding, etc., 4 Cows, 4 Young Cattle, 4 Horses, 15 Sheep, Sow; Oats, Wheat, Buckwheat, Chevrolet Car, Full Line Implements. Terms: Cash.—W. J. and Gordon Hancock, Auctioneers.

AUCTION SALE — FARM STOCK AND Implements of Vincent Doherty, Concession 9, Otonabee, 1 miles south of Highway No. 7, Tuesday, April 15. — Harry Redmond, Auctioneer.

THIRTY HEAD DURHAM CATTLE, Farm Machinery, in A1 condition, April 17th, One o'clock (Standard Time), Bert Byers, Lot 10, Concession 1, three miles east of Bailieboro.

Sell That Unnecessary Piece of Furniture Through a Classified Ad.

DAILY CROSSWORD

ACROSS
1. Elbowed
8. Obscured
10. Seasoned with salt
11. Bestowed
13. Wide-mouthed jar
14. Philippine knife
15. Existing
17. Place of worship
18. Make reference
19. Intersects
20. Pig pen
21. Greek letter
23. English river
24. Bedstead
25. Possesses
28. Digit
29. Baglike part
32. Fat
34. Extreme
36. Moved at top speed
37. Wanders
38. Stupefy
39. American Indian
40. Weird
42. Markets
43. Representatives
45. Pointed out

DOWN
1. To become gelatinous
2. Series of notes (music)
3. Cunning
4. Toward
5. Haul
6. Esculent
7. Dedicated
8. Artistic dance
9. To make public
10. Flies
12. Pertaining to Scandinavia
16. Built
17. Not a professional
22. Also
25. Beast of burden
26. Subsided
27. Obtained
29. Played the chief role
30. Medieval helmets
31. Boxes
33. Pertaining to old age
35. Search for and discover
41. Even (poet.)
42. Floor covering
44. Proceed

Yesterday's Answer

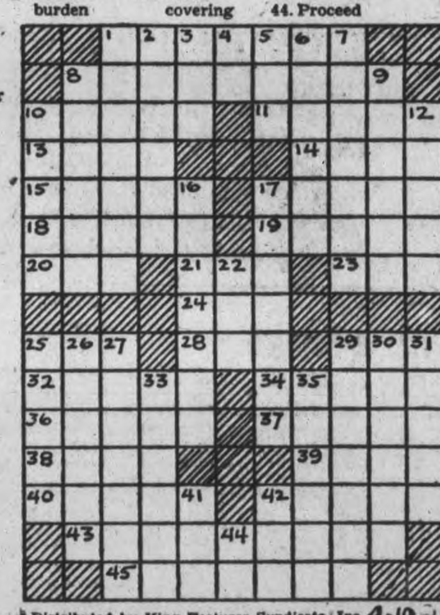
Distributed by King Features Syndicate, Inc. 4-10

DAILY CROSSWORD

ACROSS
1. Puddles
6. Active
10. Prostrate
11. Highest male voice
13. Goal
14. Wait upon
15. Required
19. Performs
20. In the midst of
22. Tellurium (sym.)
23. Partly open
26. Therefore
27. Electrified particle
28. New England state
31. Slice
32. Music note
33. Botch
34. Conjunction
35. Ensnare
37. Preposition
40. To clear away
44. Approaches
46. Epoch
47. Relating to a type
48. Peel
50. Bristly
52. Grinding material

DOWN
1. Writing implement
2. Crude metal
3. King of Bashan
4. Permits
5. Horse
6. A Great Lake
7. City in Alaska
8. Set of boxes (Jap.)
9. Avaricious
10. Receptacle
12. Feels displeasure at
16. Mend
17. Type measure
18. Reject
21. Speck
23. Narrative
24. Trips
25. Emmet
27. Frozen water
29. Newt
30. Mischievous children
36. Sloth
38. Narrow band
39. Harangue
41. South American republic
42. Goddess of discord
43. Lick up
45. Bang
48. Weight of India
49. Plaything
51. Cerium (sym.)

Yesterday's Answer

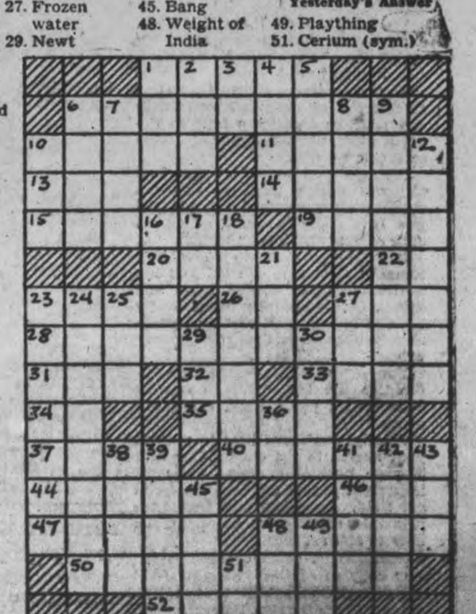
Distributed by King Features Syndicate, Inc. 4-11

Examiner Classified Advertising Rates

ANNOUNCEMENTS
Birth — Engagement — Marriage — Death — Card of Thanks — Anniversary — 50c per insertion.

COMING EVENTS
20 words or less 50c first insertion. Over 20 words 2c per word extra per insertion, 10c less on second.

IN MEMORIAM
75c per insertion.

IMPORTANT
READ YOUR ADVERTISEMENT THE FIRST DAY IT APPEARS. THE EXAMINER WILL NOT BE RESPONSIBLE FOR MORE THAN ONE INCORRECT INSERTION.

Cash With Order or Paid on Day of First Insertion

No. of Words	1	2	3	4	5	Monthly
5	25	25	25	25	25	1.00
6	25	25	25	25	30	1.20
7	25	25	25	28	35	1.40
8	25	25	25	32	40	1.60
9	25	25	27	36	45	1.80
10	25	25	30	40	50	2.00

(Number of Consecutive Insertion)

All advertisements 1c per word per insertion, minimum charge 25c per insertion under 25 words.

CHARGE RATES
IF AD IS PAID WITHIN 5 DAYS OF FIRST INSERTION AD IS CHARGED AT RATE OF 1½c PER WORD.

IF AD IS NOT PAID WITHIN 5 DAYS OF FIRST INSERTION AD IS CHARGED AT RATE OF 2c PER WORD.

BOX NO. 10c EXTRA.
EACH INITIAL, SIGN, GROUP OF FIGURES AND ABBREVIATIONS COUNTS AS ONE WORD.

LEGAL, MUNICIPAL, GOVERNMENT AUCTION SALES
First insertion, per agate line 12c.
Repeat insertions 6c.

ROOM AND BOARD —By Gene Ahern

LI'L ABNER —By Al Capp

HENRY —By Carl Anderson

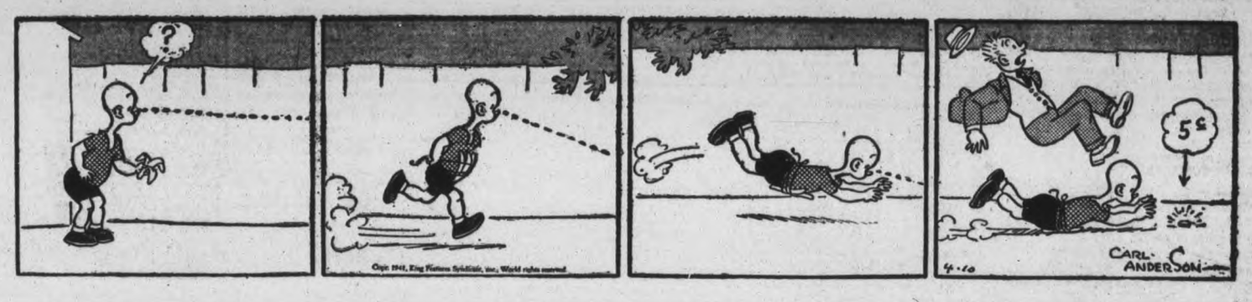

SCOTT'S SCRAP BOOK —By R. J. Scott

DONALD DUCK —By Walt Disney

BLONDIE —By Chic Young

MUGGS AND SKEETER —By Wally Bishop

BRICK BRADFORD —By William Ritt and Clarence Gray

TILLIE THE TOILER —By Russ Westover

Home Service

New Booklet Guide to Commercial Art Field

How To Make Your Talent Pay

Have you a knack for art, a special ambition to learn advertising design?

You may be on the right track, for there's a continuous demand for such work as dramatic posters, smart packaging, booklets.

You may learn much about this commercial art field at home. Study and practice show you how to develop ideas, use principles of design to create an effect.

Perhaps you wish to draw an airplane poster that will give a thrilling effect of speed, action! Then you may base your drawing on oblique lines as in our sketch.

But if you want to show how relaxing air travel can be, you use horizontal lines, restful tones and colors. Or, in picturing the company itself as being dignified and dependable, you'd use vertical lines, strong values.

You enjoy, too, learning how differently the same picture can be drawn with pen, pencil, crayon or brush.

Finally you learn how to present your sketch to the client! Our new 32-page booklet explains the most important phases of the commercial art field. Describes and illustrates principles of design, techniques. Tells how to sell art work.

Send 15c in coins or stamps for your copy of HOW TO WEAVE USEFUL NOVELTIES to the Examiner, Home Service, Peterborough. Be sure to write plainly your NAME, ADDRESS, and the NAME of booklet.

BARCLAY ON BRIDGE

WRITTEN FOR THE EXAMINER

By SHEPARD BARCLAY

"The Authority on Authorities"

DON'T DOUBLE SLAMS

IN RUBBER bridge there is nothing more foolish than doubling a hostile slam contract, which you expect to set a trick or two, unless your holding is such that you are absolutely certain to beat it, regardless of what declarer does. By means of your double, you increase the points gained by your side, if you do set it, by a very small amount. Against this is the fact that your double stands to increase the declarer's score by much more if he makes the contract. But more important still is the help your double gives him in showing him how to play the hand. If you use the double of a slam as a lead-director, of course that is a different proposition.

	♠ 8 2 ♥ K 7 6 ♦ K 8 6 5 4 ♣ J 4 2	
♠ K Q 10 7 4 3 ♥ 9 2 ♦ J 10 7 2 ♣ 10	N. W. E. S.	♠ A J 9 6 5 ♥ 10 4 3 ♦ Q 9 ♣ K Q 3
	♠ None ♥ A Q J 8 5 ♦ A 3 ♣ A 9 8 7 6 5	

(Dealer: South. North-South vulnerable.)

South	West	North	East
1 ♣	1 ♠	Pass	3 ♠
4 ♥	Pass	Pass	4 ♠
Pass	Pass	5 ♥	Pass
Pass	5 ♠	6 ♣	Dbl

North, who knew the opposing pair pretty well, and likewise his own partner, played a great game of possum by waiting as he did before speaking at all. He knew his very conservative partner had a pile of strong cards and distribution to stick in that "reverse" bid of hearts at the four level over the 3-Spades. By letting that go by until the opponents overcalled in their own suit, and then calling hearts, he made it possible for himself later to bid the small slam in clubs and give his partner the option between the two suits without increasing the contract.

It would have been pretty hard for East to resist the temptation to double this, especially since he expected also to double hearts because of his honors in what would then become the declarer's side suit, plus his other high cards. But later he was sorry he did it, since it enabled the declarer to make his contract.

West decided to lead the diamond J, won by the dummy's K. South then led the club J from dummy, and when East ducked he let it ride, dropping the 10. His club A next disposed of the K, and he gave up one trick. Without the double, natural play would have been to play the A on the first round of trumps, which would have lost the contract.

* * *

Tomorrow's Problem

	♠ Q 5 ♥ A Q 8 ♦ A Q J 9 7 5 ♣ 10 6	
♠ 6 2 ♥ 9 6 4 3 ♦ K 8 6 ♣ Q J 4 3	N. W. E. S.	♠ A 7 4 ♥ K J 5 ♦ 10 3 2 ♣ K 9 7 5
	♠ K J 10 9 8 3 ♥ 10 7 2 ♦ 4 ♣ A 8 2	

(Dealer: West. East-West vulnerable.)

If West leads the club 3 to East's K and the declarer ducks the trick, what should East return in an effort to prevent an overtrick at 4-Spades?

COTHAM'S WAR COURSES

NEW YORK—(CP).—Progressively war-minded, New York citizens are taking course in air-raid protection as relating to incendiary bombs, gases, shelters and shrapnel wounds.

SHELTER DE LUXE

NEW YORK — (CP). — A well-known Manhattan hotel has established the first hotel air-raid shelter here—to accommodate 60 persons, equipped with cots, radio, bridge tables, a dressing table and oxygen tanks.

ROOM AND BOARD —By Gene Ahern

LI'L ABNER —By Al Capp

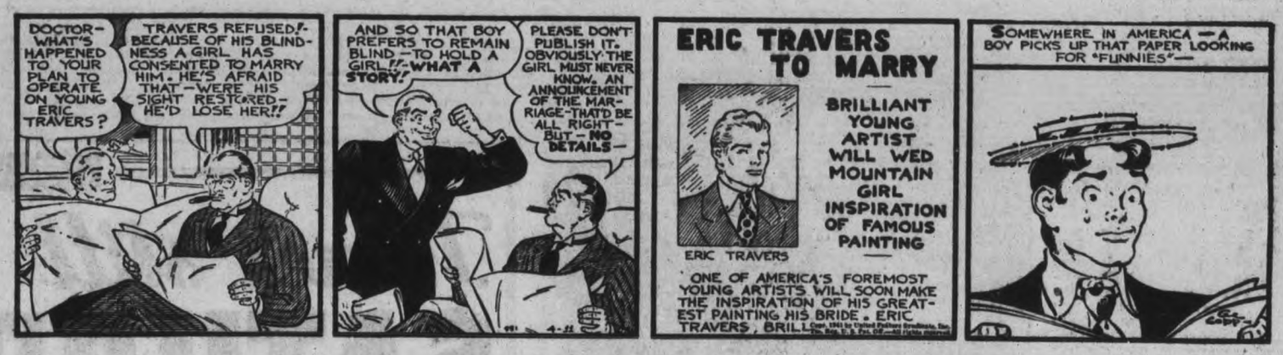

HENRY —By Carl Anderson

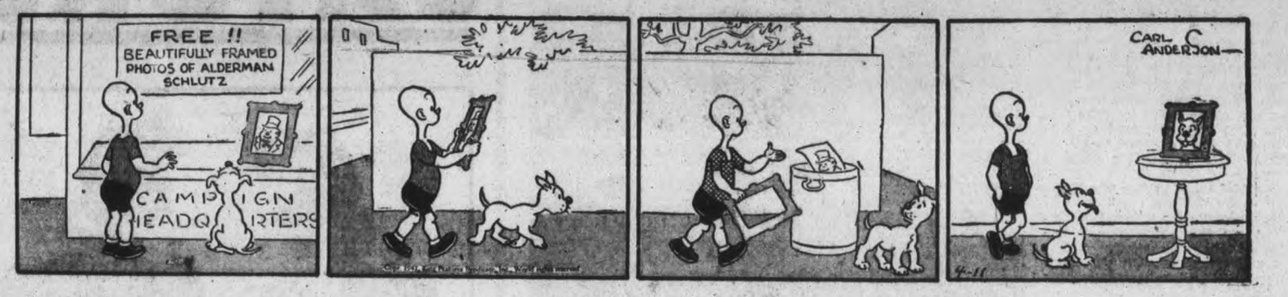

SCOTT'S SCRAP BOOK —By R. J. Scott

DONALD DUCK —By Walt Disney

BLONDIE —By Chic Young

MUGGS AND SKEETER —By Wally Bishop

BRICK BRADFORD —By William Ritt and Clarence Gray

TILLIE THE TOILER —By Russ Westover

Home Service

Lovely Perennial Border a Joy for Many Summers

Requires Only Ordinary Care

A well-planned border, bursting with beauty! You'll never tire of looking at it when summer comes!

If you have a space along your house or before a clump of shrubbery, the arrangement is perfect. Keeping the heights of the flowers in mind, plant blue delphiniums to stand tall behind masses of pink and white phlox, in front of them gay scarlet gaillardia and—littlest of all—the rich-hued viola.

These perennials demand only ordinary care. Best to prepare the soil well, for you'll not replant for years perhaps, and for fertility dig in a little manure or commercial humus just before planting.

Take care, too, that storms don't break the taller stems. Surround them with twiggy brush; support the delphiniums with tall sticks. As for watering, hold off as long as possible, then do it thoroughly.

And your lawn? Your shrubbery? Will they, too, be a joy to see? Our 32-page booklet describes planting and care of lawns and trees. Tells how to raise shrubbery, vines, perennials, annuals, roses, bulbs, hedges, herbs. Explains fertilizers, soils, how to prevent plant diseases.

Send 15c in coins or stamps for your copy of HOW TO PLANT AND CARE FOR YOUR GARDEN to the Examiner, Home Service, Peterborough. Be sure to write plainly your NAME, ADDRESS, and the NAME

BARCLAY ON BRIDGE

WRITTEN FOR THE EXAMINER

By SHEPARD BARCLAY

"The Authority on Authorities"

BRILLIANCY ON DEFENSE

AMONG THE rarest jewels in all of bridge is beautiful defensive play which can be recognized as such. One of the neatest moves to beat an opponent's contract is the Deschapelles Coup, whereby a player deliberately sacrifices a high card in order to knock out an entry—using up a high card so placed that it seemed otherwise to be a trick winner ultimately. But one of the rarest of the rare is a double Deschapelles Coup, in which the same player makes the same maneuver twice to beat a contract or prevent overtricks.

	♠ Q 5 ♥ A Q 8 ♦ A Q J 9 7 5 ♣ 10 6	
♠ 6 2 ♥ 9 6 4 3 ♦ K 8 6 ♣ Q J 4 3	W. N. E. S.	♠ A 7 4 ♥ K J 5 ♦ 10 3 2 ♣ K 9 7 5
	♠ K J 10 9 8 3 ♥ 10 7 2 ♦ 4 ♣ A 8 2	

(Dealer: West. East-West vulnerable.)

West	North	East	South
Pass	1 ♦	Pass	1 ♠
Pass	2 ♦	Pass	2 ♠
Pass	3 ♦	Pass	3 ♠
Pass	4 ♠		

That same contract was reached, by only slightly different bidding, at all tables of the duplicate tournament where this hand was dealt. Most of the declarers made an overtrick, including those where the club 3 was lead, but one of them was held to his bare contract, after that lead, by the most superlative kind of defense.

East came up with the K on the club lead, and South let it hold, so he could be in position for a quick ruff on his third club if East repeated the suit. Where that was done, South won with the A, but then worked the diamond finesse, played the diamond A for a heart discard, ruffed a diamond with his spade 8, ruffed the club 8 with the Q and led the spade 5 from dummy. With the diamonds now set up and hearts for entries, it made no difference what East did. The contract was safe, plus an overtrick.

East's brilliant work, at another table, came right upon his winning that first trick with the club K. He immediately led the heart J to the Q to knock out entries. South entered his own hand with the spade 5 to the J, finessed the diamond Q, laid down the diamond A, ruffed a diamond to set up the suit, then led the spade K. East took this with his A and led back his heart K—second Deschapelles Coup of the hand. This took the heart A out of dummy, while East still had his trump 7 to block the run of the suit, so South never was able to discard his last club. He therefore lost two tricks in clubs and one in spades, and barely made his contract.

* * *

Tomorrow's Problem

	♠ K Q J 9 4 ♥ K 10 4 3 ♦ 6 ♣ K 5 2	
♠ A 6 3 ♥ 8 7 6 2 ♦ K J 10 5 3 ♣ 10	W. N. E. S.	♠ None ♥ A Q J 9 5 ♦ Q 8 7 2 ♣ J 9 8 7
	♠ 10 8 7 5 2 ♥ None ♦ A 9 4 ♣ A Q 6 4 3	

(Dealer: West. North-South vulnerable.)

If both defenders had bid hearts strongly, and West, who doubled the contract, leads the club 10, how should South play this deal to make his 6-Spades redoubled?

Distributed by King Features Syndicate, Inc.

Tourist Envoys

TORONTO, April 10. — (CP) — A party of 40 United States newspapermen and radio executives arrived here today by plane. They are to discuss tourist promotion for Ontario with provincial officials, and they will be the guests of the Provincial Government at a dinner tonight.

Red Cross Group Finishes 2 More Quilts

HAVELOCK, April 10 (ENS).—The weekly meeting of the Havelock-Belmont Red Cross Society was held this week on Tuesday afternoon in the Council Chamber with an attendance of 26.

Two quilts were finished during the afternoon; the surgical department making 200 wipes, besides the cutting committee was kept very busy cutting out pyjamas ready to be made. Secretary Mrs. Couch informed the meeting, that she had seen Mr. Wilson of town in regard to procuring leather for the new mitts now on order. Mr. Wilson gladly offered to give them a special price on leather and very kindly offered to sew the leather with machine. The Red Cross Society is indeed grateful for his kind offer.

Bills, amounting to $2.05 were ordered to be paid. Mrs. Robert Jones, convener of Social committee, announced that proceeds from the Amateur Night concert, held on Friday night last amounted to $58.75, which was considered a splendid success.

Mrs. McLauchlin spoke of a Home Nursing Course, and asked the secretary to write for full information regarding this. It was also announced that the salvage collection will be made on Saturday, April 19, and asked all to have everything ready.

A donation of $5.18 was received from the Business Men's Association to be added to the treasury, also donation of $1 received from Mrs. Rorke.

At 4 o'clock the meeting was called to order for the war-time prayer, after which work was cantinued. The meeting next week will also be held on Tuesday.

King and Queen Visit Canadian Troops

Deeply interested were the King and Queen when they visited units of Canadian soldiers training in England, and Their Majesties spent a very busy day with the Dominion's troops. The King went for a rough and uncushioned ride in one of the Bren gun carriers used by the Canucks, and he is shown, TOP, climbing from the machine with Major-Gen. Victor Odlum, who accompanied him. In the picture BELOW Her Majesty is reviewing troops of a Central Ontario regiment drawn up for her inspection. Major-Gen. Odlum is again acting as guide for the royal visitor.

Fireman Saves 6, Then Collapses

TORONTO, April 10 (CP).—Fireman Jack Lacide saved six children from flames on the third floor of their blazing home here early today, and collapsed himself as he carried the last two from the burning dwelling. They were children of Mr. and Mrs. Frank S. Johnston and Mr. and Mrs. Joseph H. Whetley.

Origin of the blaze was not known, and an estimate of the damage was not given. Inhalators were used to revive Lacide and the six children, all of whom were under 10 years of age.

District fire chief Charles Baker credited a dog with awakening a family across the street who turned in the alarm.

The dog is Dopey, a three-year-old black terrier which Mrs. W. C. Thompson found abandoned Dopey barked and awakened her. When she saw the house blazing she telephoned the alarm.

THE KING'S QUOTATION

SYDNEY, N.S.W.—(CP).—Claiming copyright, L. Louise Haskins was given an injunction restraining New Ventures Property, Limited, from publishing the words quoted by King George in his Christmas, 1939, message.

Home Is Levelled At Burnt River

LINDSAY, April 10—(ENS).—On Monday morning fire of an unknown origin totally destroyed the residence of Mr. and Mrs. Gordon Dudman, of Burnt River. Mr. Dudman had started the morning fires and went out to the barn to work. Later when he returned to the house he went upstairs to inquire of Mrs. Dudman, who was ill, when he found the apartments full of fire and smoke. He rescued her and then sent in a call to the neighbors. The fire had gained considerable headway and could not be checked. Part of the furniture downstairs was saved. There was very little insurance.

At a meeting of the town council Monday night Alderman Butler gave notice that he would introduce a motion at the next council meeting to bring daylight saving into effect during 1941. He also gave notice that he would introduce a motion rescinding the hour parking paragraph of the town's traffic bylaw.

Lindsay ratepayers will also be asked to vote on three questions relative to the local water services at an early date:—Shall the water service be carried on as at present by a Water Commission? Shall the water service be amalgamated with the Hydro to form a Public Utilities Commission? Shall the water service be placed under the direct control of the town council?

The council granted an increase of $100 a year to Constables J. Nesbitt and E. Reeves. This move is retroactive to January 1. The eleven members of the volunteer fire brigade received increases of $10.00 per year and will be given individual phones instead of party lines.

Obituaries

MRS. ROBERT MOORE

WARSAW, April 9.—(ENS)—The funeral service for the late Mrs. Robert Moore was held from the family residence on Sunday afternoon with the Rev. J. W. Wilkinson in charge assisted by Rev. M. I. Robinson of Norwood. The funeral was largely attended as Mrs Moore was widely-known and loved by a great circle of friends.

Daughter of the late Mr. and Mrs. Samuel Hamblin she took a keen interest in Sunday School work all her life and for years taught a class. Fifty years ago last March 3 she married Robert Moore and to this union were born ten children, eight of whom survive.

In ill health for some time she had been confined to her room since early in the year but on the celebration of her golden wedding she was able to come downstairs.

Interment was made in St. Mark's cemetery.

Pall bearers were: Geordie Cooper, Percy Cooper, Wilbert Cooper, Walter Gallagher, Hilliard Gallagher, Everette Gallagher.

Flower bearers were: Stanley Thompson, Keith Thompson, Eric Gallagher, Ralph Moore, Sherwood Moore, Hartley Moore.

Flowers were sent by: Sons and daughters, a double spray; grandchildren, wreath; sisters and brothers, a spray; George and Hazel Moore, a spray; Joe and Pat Gallagher, a spray; Warsaw United Church Bible Class, a spray; Warsaw Women's Institute, a spray; Cottesloe Sunday School, a spray; Mrs. Russel, Beulah and Gordon, a spray; Grace and Ted Chant, a spray; Stanley and Keith Thompson, a spray; and the Oake family, a spray.

JOHN JOSEPH DOYLE

The funeral of John J. Doyle whose death occurred on Saturday evening was held from his late residence, 17 Park street, to the Church of the Sacred Heart where Rev. Dr. Grant sang requiem mass and also delivered an eloquent address to the exceptionally large gathering of friends present. The profusion of floral and spiritual tokens as well as the vast number who visited the home over the week-end bespoke of the esteem and friendship of the deceased and his family in the community, where they have been resident for the past twenty years.

Mr. Doyle had been an employee of the C.G.E. for many years and as a mark of appreciation for his faithful services a representative gathering from the company was present at the funeral and assisted at the servcies. Also present in the sanctuary were Rev. K. Malane of Lakefield, Dr. J. V. Masterson, rector of St. Peter's Cathedral, and Rev. J. Houlihan of Sacred Heart Church.

The flag-draped casket, bearing the body of Mr. Doyle, was borne to its last resting place in St. Peter's Cemetery by fellow employees and close friends were John Pilling, Arthur Primeau, Harry Taylor, Milo Heath, William Neck and Ernest Murphy. Services at the graveside were conducted by Rev. J. F. Houlihan.

Trent River News

Mrs. George Cook of West Seymour was a recent visitor with her daughter, Mrs. Claude Hoard, Mr. Hoard and family of Hastings.

Members of Group 3 of the Lades' Aid held a quilting Thursday at the home of Mrs. John Scott.

Members of the Orange Order held their bi-weekly dance Friday night at Polmont Orange Hall.

Private Ralph Alley of Ottawa spent the week-end with his mother, Mrs. George Alley.

Men of 30,40,50

PEP, VIM, VIGOR, Subnormal?

Want normal pep, vim, vigor, vitality? Try Ostrex Tonic Tablets. Contains Tonics, stimulants, oyster elements — aids to normal pep after 30, 40, or 50. Get a special introductory size for only 35c. Try this aid to normal pep and vim to-day. For sale at McDermid-Jury in Peterborough and all other good druggists.—(Advt.)

THE CANADIAN DEPARTMENT STORES LIMITED

C.D.S. IS OPEN TO-NIGHT (THURSDAY) UNTIL 9.30

There's still SATURDAY TO Easter

Note the Wide Size Range in

Popularly Priced Frocks

- Sizes 13 to 19
- Sizes 14 to 20
- Sizes 38 to 52
- Sizes 16½ to 26½

Such a complete range of sizes you should have no trouble finding your type for Easter . . . and in two low-priced groups! Choose yours in rayon crepe or sheer. The crepes have floral, dot and stripe designs . . . Sheers are in smart plain shades. Interesting fashion detail . . . lingerie trimmings, shirtmaker and low drape necklines, gored and pleated skirts, short and three-quarter sleeves. Two groups, priced at, each .....

2.98 and 3.98

—Second Floor, C.D.S.

For Easter

Apple Blossom by HELENA RUBINSTEIN

Always—the favourite is Apple Blossom—the universally beloved fragrance that wins every woman's heart and holds it.

Cologne ..... Btl. 1.15

Body Powder, Box ..... .65 and 1.10

Dusting Powder, Box 1.25

MEN'S SPRING SUITS

Moderately Priced!

$20

Extra trousers pair 5.00

An exclusive, EATON-MADE line—outstanding in value and good appearance—in an extensive new line-up for Spring! Fabrics are excellent—all wool or wool with cotton stripe—in an impressive variety of worsteds featuring chalk stripes, cluster stripes, multi stripes. Single and double breasted models for men and young men. Sizes 35 to 44. C.D.S. price, suit 20.00

Extra Trousers, pair 5.00

Men's "Renown" Shirts

Another EATON "exclusive"! Fine-looking shirts of firmly woven, pre-shrunk cotton broadcloths in plain white or fancy patterns. Fused collar attached style, expertly tailored. Sizes 14 to 16½. C.D.S. price, each **1.55**

—Main Floor, C.D.S.

Easter Candy

Chocolate Eggs, Rabbits, Roosters. Each	.5 to	.50
Rainbow Gums	lb.	.20
Chocolate Coated Fudge	lb.	.20
EATON'S Butter Drops—Special, lb.		.17
EATON'S Fruit Drops, Special, lb.		.17
EATONIA Chocolate Bars	3 for	.10

—Main Floor, C.D.S.

Your 2 Waistlines Are Not Alike . . . so—better wear

nemo

IS YOURS AN AVERAGE FIGURE? Wear style 533; finet cotton batiste with matching elastic side sections. Made in four patterns for Average, Straight, Full Hip, and Short. Slide fastener closing. Sizes 26-34. **5.00**

You don't believe that you have two waistlines? Just measure your middle while you are standing—measure it again while seated—and you'll find a difference of 1½ to 3 inches. Convincing reason for wearing Nemo Adjustable Waist! The patented horizontal stretch at the top back takes comfortable care of your midriff expansion . . . helps to prevent any "cutting in." There's a Nemo Adjustable Waist designed for YOU—because there is one for every figure type.

—Second Floor, C.D.S.

MODESS

12 pads in box **23c**

MODESS BELTS 25¢

—Main Floor, C.D.S.

Dr. McCann (Trade) (Name) Shoes

For Women pair - - **3.69**

Ties, gores and nurses' oxfords with three different heel types—military, cuban and hi-cuban. Built-in arch support. Sizes 4 to 9. Pair 3.69

For Men pair - - **4.50**

Black kid leather oxfords and boots with good built-in arch support. Width D, E, EE. Sizes 6 to 11. Pair ... 4.50

—Main Floor, C.D.S.

Three New Spring Shades in

'EATON'S Thrift' Real Silk **STOCKINGS**

Yes, even in inexpensive hose like these, EATON'S gives you the last word in new shades. A smart new accent, Rio Sun (sunburn with an orange cast) for your black or navy costume.

REAL SILK TO COTTON TOP AND FULL FASHIONED IN

- 3-thread sheer chiffon
- 4-thread walking sheer chiffon
- 5-thread light service.
- Sizes 8½ to 10½.

Other new Spring shades are tropic nude (radiant suntan), Aloha blush (rosy hue).

C.D.S. Price Pair **.74**

—Main Floor, C.D.S.

STORE CLOSED TOMORROW—"GOOD FRIDAY"

THE CANADIAN DEPARTMENT STORES LIMITED

KISS YOUR TIRED FEELING GOODBYE!

Peples Many Suffer Low Blood Count—And Don't Know it.

The baffling thing about low blood count is that you can weigh about as much as you ever did—even look healthy and strong, yet—you can feel as if you had lead in your legs, dopey, tired and pepless.

Low blood count means you haven't got enough red blood corpuscles. It is their vital job to carry life-giving oxygen from your lungs throughout your body. And just as it takes oxygen to explode gasoline in your car and make the power to turn the wheels, so you must have plenty of oxygen to explode the energy in your body and give you going power.

Get Dr. Williams Pink Pills today. They are world-noted for the help they give in increasing the number and strength of red corpuscles. Then with your blood count up, you'll feel like bounding up the stairs as if you were floating on air. Ask your druggist for Dr. Williams Pink Pills today.

Few Weeks On Syntona Made Big Difference To This Woman

Stomach Felt Better After First Few Doses. Continued Treatment Brought Relief From Dizzy Spells and Muscular Pains. Nerves Are Calmed; Sleeps Better and Whole System Feels Improved.

MRS. JOSEPHINE PETERSON

"Because of the grand results I got by taking a short treatment of Syntona, I will be only too glad to recommend this fine medicine," said Mrs. Josephine Peterson, 36 Stinson St., Hamilton, Ontario, in a recent statement.

"In the last two years I suffered terribly with my stomach. Although my appetite was proor, at times I would get a craving for something to eat, particularly at night. Then, if I ate anyhing, my stomach became so upset that I couldn't keep the food down. There would be a sour, burning feeling in my stomach and I would get so bloated with gas that I would feel short of breath. I often felt dizzy and nauseated. More recently, pains developed in my arms and limbs and I felt constantly tired out and nervous.

"Right from the first few doses of Syntona my stomach felt better, and as I continued with it, I soon got so I could eat regular meals without all that stomach distress. Then the pains left my arms and limbs and my nerves became relaxed so I could sleep better. I am subject to attacks of bronchial asthma, so I suffer greatly when my system becomes rundown. But I have found Syntona a great tonic and I intend to keep it constantly on hand."

Syntona produces these results without the aid of drugs or depressors. It is made only from pure herbal extracts that aid in the proper assimilation of food for energy and resistance and in ridding the system of excess acids and poisonous waste matter.

Go to Elliott's Drug Store, Peterborough, and find out how Syntona can help you, too.—(Advt.)

RECTAL SORENESS AND PILE TORTURE QUICKLY RELIEVED

If you are troubled with itching piles or rectal soreness, do not delay treatment and run the risk of letting this condition become chronic. Any itching or soreness or painful passage or stool is nature's warning and proper treatment should be secured at once.

For this purpose get a package of Hem-Roid from McDermid & Jury and Bond's Drug Store or any druggist and use as directed. This formula which is used internally is a small, easy to take tablet, will quickly relieve the itching and soreness and aid in healing the sore tender spots. Hem-Roid is pleasant to use, is highly recommended, and it seems the height of folly for any one to risk a painful and chronic pile condition when such a fine remedy may be had at such a small cost.

If you try Hem-Roid and are not entirely pleased with the results, your druggist will gladly return your money. —(Advt.)

Weather
Fair; Very mild

Evening Examiner
Peterborough

FINAL
LAKESHORE AND CITY EDITION

VOL. LXXXV, No. 86 — PETERBOROUGH, SATURDAY, APRIL 12, 1941 — ★★ — PRICE THREE CENTS

NAZIS CONTACT BRITISH AS BIG FIGHT STARTS

F.D.R.'s Red Sea and Greenland Declarations Displease Nazis

GUY RHODES, CANADIAN PRESS STAFF WRITER OF "THE WAR TODAY," FINDS "EUROPEAN MUNROE DOCTRINE" SOMETHING INVENTED BY NAZIS TO AID GERMANY

Germany, one of the nations which conducted extensive "explorations" in Greenland, expressed considerable displeasure today over the action of President Roosevelt in declaring the huge island an American protectorate for the duration of the war—with the consent of the Danish Minister to the United States.

The Germans, hot under the collar because their aircraft had been sighted flying around Greenland, authorized their spokesman to say:

"That Roosevelt shrinks from no violation of law is well known. According to information we have his arrangement with the Danish Minister is illegal."

Greenland has a double lure for legitimate explorers. It has a climate that varies from salubrious to fierce and it has long been suggested as a bridge in a top-of-the-world air route between North America and Europe.

The Nazis, distressed over Greenland, which might have given them jump-off points for bombings of Canadian and United States Atlantic points, also gagged on President Roosevelt's action in opening the Red Sea to United States shipping.

Such a move, said a German spokesman, constituted "the first open intervention F. D. R.

(Continued on Page 2, Col. 3)

British Are Reinforced In Libya

40 Nazi Raiders Destroyed In Week's Heavy Bombing Of British Cities At Night

Severe Damage And Many Fires Started In Attacks On West And South Coasts Waves Of Raiders Blast Bristol Hard

LONDON, April 12—(CP).—German air raiders did severe damage and started many fires last night in attacks confined almost entirely to the west, south and southwest coasts, the Government said today.

(The Germans claimed Portsmouth was one of the principal targets.

Waves of German raiders battered their way through intense ground and air defences at Bristol, subjecting that southwestern English port to "a very heavy raid."

The Nazis unleashed their slashing attack by the light of a full moon and used a "hit-twice" technique, following up early bombings with a fierce final attack.

John Winant, the United States Ambassador, arrived here this morning a few hours after the raid, looked over the town, and commented:

"The courage and fortitude of the wounded and other victims of the raid is the most remarkable thing I ever have seen."

The assault was described as particularly severe in the west, and a communique said casualties there were "rather heavy." The number killed and wounded elsewhere, however, was comparatively mall.

Two of the raiders were reported officially to have been downed, bringing to 40 the number destroyed since Monday.

Two Direct Hits

Royal Air Force bombers were officially credited with direct hits on a German patrol vessel in the North Sea yesterday and bombing

40 NAZI RAIDERS

(Continued on Page 16, Column 3)

General Wilson Commander Army In Greece

LONDON, April 12—(CP). — Lt.-Gen. Sir Henry Maitland Wilson, a six-foot Etonian with 40 years' army service, first man to command a completely mechanized unit in the British army, is in command of the British forces strung along the British-Greek defence line, now in contact with the invading Germans.

A terse announcement from the Ministry of Information last night divulged this fact but gave no other details, except to say that Gen. Wilson is acting under the Greek commander-in-chief, Gen. Papagos.

Only a few weeks ago Prime Minister Churchill paid tribute to him as "one of our finest tacticians."

Gen. Wilson, 59, was appointed commander - in - chief of British troops in Cyrenaica and military governor of that Libyan province

GENERAL WILSON

(Continued on Page 2, Column 3)

De Wiart Captured

ROME, April 12—(AP).—The Fascists claimed today that one of the British generals captured in North Africa by Axis forces is Maj.-Gen. Adrian Carton de Wiart, V.C., who commanded a division of the British troops in Central Norway a year ago.

Gen. de Wiart is a veteran of the first Great War, in which he was wounded eight times, losing an eye and an arm. (London has not as yet confirmed this report).

German Planes In Waves Raze Piraeus

ATHENS, April 12—(AP)— The German air force sent 16 waves of bombs over the Port of Piracus in a four-hour raid last night. Defenders shot down two Nazi bombers and a third was believed to have fallen into the sea, the Greeks said. A small steamer was sunk by dive bombers.

Infantry Unit Shot Up

The Ministry of Information in London reported that a British armored car patrol yesterday "successfully shot up" a German infantry unit which was unloading from buses in the Bitolj (Monastir) area. The ministry said the British patrol suffered no casualties.

Linked Up Lines

The German high command today reported that German and Italian forces had linked their lines in Southern Yugoslavia north of Lake Ochrida.

On other fronts the Germans said their Stuka planes cut up Yugoslav units west of Zagreb, in the

GERMAN PLANES

(Continued on Page 2, Column 2)

Anzacs Ready To Meet Nazi Hordes

Churchill Visits Bristol Scene Of Night Bombing

BRISTOL, England, April 12 — (CP).—Prime Minister Churchill said today that "Australian and New Zealand troops may be in contact with the enemy today in the classic land of Greece, fighting with the sons of Britain and playing an important part in the universal drama."

He spoke in bombed-scarred University of Bristol, where, as Chancellor, he invested the United States Ambassador, John Winant, and the Australian Prime Minister, R. G. Menzies, with honorary degrees of Doctor of Laws. A similar degree was conferred in absentia on President James Bryant Conant of Harvard University. Despite last night's severe air raid, a large crowd assembled for the ceremony.

"It is indeed a marvellous fact," Mr. Churchill said, "that Australia and New Zealand, who are separated from us in Europe with its passions and quarrels, by great ocean spaces, should send their manhood and scatter their wealth upon this world cause under no law or constitution, bond or treaty, with thoroughness and efficiency which is not to be gained by the harsh and rigid methods upon which other empires have been constructed."

The Prime Minister toured bombed areas before the ceremony.

Give It Back to Them

Shaking hands with many grimy civil defence workers worn by an all-night fight against air raiders, Mr. Churchill told them, "God bless you all. We will give it back to them."

In his speech conferring the degrees the Prime Minister said:

"I go about the country whenever I can escape for a few hours or days from my duty at headquarters and I see damage done by the enemy's attacks, but I also see, side by side with the devastation and amid the ruins, glad, confident, bright and smiling eyes, gleaming with consciousness of being associated with a movement finer, higher, wider than any human or personal issues.

"I see the spirit of an unconquerable people, I see a spirit bred in freedom, nursed in tradition, which has come down to us through the centuries and will enable us most surely at this moment, this turning point in the history of the

ANZACS READY

(Continued on Page 2, Column 4)

20,000 Captured

LISBON, Portugal, April 12—(AP).—Dispatches from Nozambique, Portuguese East Africa, today said more than 20,000 Italian war prisoners had reached the Union of South Africa and been put to work at their peacetime trades.

Four thousand prisoners are employed in opening a new road between Cape Town and Worcester, with the British Government paying their maintenance expenses, the reports said.

Greek Forces Reached Free Territory

LONDON, April 12.—(CP).—Reuters News Agency reported from Athens to-day a statement by a semi-official Athens news agency branding as "most exaggerated" reports that the number of Greeks troops cut off and captured east of the Vardar river exceeded 80,000.

"Greek forces in this area were much smaller than this and furthermore, thousands of them were able to withdraw in time and reach free Greek territory," the report sadi.

(A German military spokesman claimed Thursday that Greek prisoners captured in Thrace numbered more than 80,000 and that the "final number will be much greater," since the count was not finished.)

"Foreign broadcast stations have announced Greek forces which were cut off to the east of Vardar river and capitulated exceeded 80,000," the Athens dispatch carried by the British agency said.

"Authorized circles here state these reports are most exaggerated and were given for tendentious reasons.

"It is pointed out that in every way Greek troops who were operating in this region carried out their duty and are worthy of universal admiration.

Desert Force Meets Axis Near Tobruk

Troops In Contact With Enemy British Announces

CAIRO, Egypt, April 12 —(AP)— British desert troops in Libya, reinforced by a flood of battle-wise veterans of the ebbing East African campaign, were reported engaged west of Tobruk today with the Axis divisions which Prime Minister Churchill has termed a threat to Egypt.

Throughout the 400-mile advance of Axis forces in the past three weeks the British have insisted they were merely withdrawing light covering forces to a concentration point where they could fight with "assurance of success."

Today it appeared this second battle of Cirenaica would be fought on the rolling tableland between Tobruk and the Gebel El Achdar range —"home grounds" for the British who know every water hole and gully in the area.

Beyond a terse official announcement that "our troops are in contact with the enemy west of Tobruk," no details of the British operations were disclosed, however. Tobruk is only 80 miles from the Egyptian border.

The German-Italian mechanized columns, now more than 800 miles from their base in Tripoli, were said to include several German armored divisions, strongly supported by aircraft.

British sources gave no indication of the volume of troop movements from East Africa to Libya.

Of East Africa, a British communique last night said that imperial troops were driving southward in Eritrea in pursuit of scattered Ital-

DESERT FORCE

(Continued on Page 16, Column 4)

ATHENS, Greece, April 12 — (AP). — Nazi panzer units, clashing with Greek forces on the west flank of the Allied Hellenic defence line and thrusting steadily toward the east flank appeared to-day to be forcing a climatic struggle in the battle for Greece.

The Greek High Command announced that German forces, smashing through from Bitolj, Yugoslavia, had reached the Greek lines in the Phlorina sector on the west flank, while on the east flank, an Athens Government spokesman said, Nazi troops "have penetrated further" but without reaching the main defences.

With the land forces poised for the big battle, the Royal Air Force announced its bombers had kept up a steady pounding of the Germans in Southern Yugoslavia and Northern Greece.

Particularly heavy attacks were reported against the South Yugoslav towns of Veles and Prilep and the village of Kilkis, in Northern Greece.

Despite bad weather, the R.A.F. made repeated low-level attacks on the Germans on Thursday and yesterday between Bitolj and Prilep, the communique said, resulting in the destruction of seven tanks and a number of lorries set afire.

Germans advancing in darkness towards Kilkis and in the Galikos area were both bombed and machine-gunned and were thrown into "great confusion," it added. At Polykastron an important road bridge was reported blown up.

Two R. A. F. planes were lost.

Delayed reports from the front said advance units of the German army had encountered British patrols between Gianitsa (Yanitza)—48 miles north of Mount Olympus, eastern anchor of the defence line—and the Aegean coast, in the first contact between the Nazis and the British Expeditionary Force in Greece.

Details of the engagement were meagre, but the British earlier had acknowledged that Gianitsa was in German hands.

Theologos Nicoloudis, Greek Press Minister, informed the residents of German-occupied Macedonia and Thrace last night that:

"Within a few hours there will start—if it has not started already—one of the most stubborn and best battles in history between the Greeks and British on one hand and the Germans on the other.

"We shall win this battle," he declared.

He urged them, in a radio address, to stand firm in "passive endurance" during the struggle and added that any failure to do so would "be treason against the Greek soldiers."

Hurled Italian Back.

The clash in the Phlorina sector, occurring within a few miles of where the Greeks hurled back an Italian onslaught five months ago was the first Greek report of fighting against the Germans since the fall of Salonika Wednesday and apparently followed a weakening of Yugoslav resistance.

Phlorina, 20 miles south of Bitolj, is the Greek terminus of a road leading to Koritza, Albania, scene of the Greeks' first big victory in their war against the Italians.

The Greek high command communique on the situation said merely: "German motorized elements coming from the direction of Bitolj came in contact with our forces in the Phlorina district.

"On the Albanian front," it added, "there was restricted activity of patrols and artillery."

The German air force, meanwhile, continued its steady pounding of the port of Piraeus in a four-hour raid during the night. A small steamer was said to have been sunk but the Greeks said two Nazi bombers, and possibly a third, were shot down.

King George II., in a message to

NAZIS CONTACT

(Continued on Page 16, Column 7)

Ford Workers Will Return To Jobs Monday

DETROIT, April 12. — (AP).— Acting swiftly after the end of a 10-day C.I.O. strike, Ford Motor Company officials started to-day to pump the life blood of production back into the industrial plant whose key unit is the world's largest factory.

More than 5,000 of the 85,000 production workers at Ford's great Rouge plant were expected to return to their jobs Monday; others will be recalled as needed.

The strike settlement yesterday was hailed by Gov. Murray D. Van Wagoner of Michigan as an "historic step in establishing peaceful relations."

Jubilant pickets of the United Automobile Workers (Congress of In-

FORD WORKERS

(Continued on Page 16, Column 6)

Three Nation Talk

BATAVIA, Netherlands East Indies., April 12—(AP).—Eelco van Kleffens, Prime Minister of the Netherlands Government in London, and Charles Welter, Minister for the Colonies, arrived today from Manila, where they had participated in informal discussions with British and United States officials.

Token Message to Canadians

Londoners Surprised At Erroneous Impressions Life In Britain

Surprised by erroneous impressions Canadian correspondents have expressed about household life in wartime England, a London woman submitted the following article as a "token message to Canadian women."

(Written for The Canadian Press By MRS. MILDRED PUGH.)

LONDON, April 12 (CP)—Life is a bit of a picnic in London at present.

If anyone could peel into my home any evening this week they would agree. I am quite certain they would chuckle with us at the antics we cut and the things we do. For war, with all its horror, brings also so much that is really comical, and thank goodness we in Britain have a flair for seeing anything of that sort.

What makes life so merry in my household is the fact that we have visitors, an elderly dentist, his wife and their student son. Where their home used to be is only a crater. My family consists of my husband and self and two daughters who refused to leave London when things began to hum. They are 17 and 19 respectively and just bubbling over with life.

Now that you've met the crowd, come and look at our sleeping quarters. None of the five bedrooms is used as such. Upper floors are neither fashionable nor comfortable any more. The girls sleep in the shelter dug into the foundations of the house; my husband and I share the mattress behind the drawing room settee and our visitors have mattresses on the floor of the dining room.

What was once a kitchen for a couple of maids is now a very pleasant dining room, but it is a bit of a crush to get seven chairs round the table. The big problem, of course, is how to avoid cracking our heads together when we hear that "swish" which comes as a prelude to the bang of a bomb. The yell goes up "duck!" and duck we do.

Seven heads come together like a veritable bouquet under the table. What is to happen to our rear portions in the event of a calamity we don't stop to think.

No Great Post-War Changes

Disorganization, Debts, Poverty And Suffering

MONTREAL, April 12 — (CP).— President N. A. M. MacKenzie of University of New Brunswick told the First National Young Men's Conference yesterday that he believed there would be "no great or revolutionary changes in the world after the war."

Almost 200 delegates from the Maritimes to British Columbia attended the conference, sponsored by the Young Men's Christian Association.

Speaking of the post-war world, Professor MacKenzie said there would be "disorganization and debts and poverty and suffering, but that is the price we pay for the luxury of war. Industry and finance and

NO GREAT POST-WAR

(Continued on Page 2, Column 3)

The Weather

The Examiner Barometer
6 a.m. - - 29.68

Peterborough Temperatures
To-day:
Night low - 33
6 a.m. - - 33
Yesterday:
Highest - - 72
Lowest - - 31
One Year Ago:
Highest - - 32
Lowest - - 19

72 Degrees on Friday

Yesterday's maximum temperature of 72 degrees was highest recorded in the past six month—October 12, 1940, having similar reading.

Weather Forecast:

Lower Lake Region and Georgian Bay —Fair and very mild to-day and Sunday; moderate easterly to southerly winds. Monday: Mild and probably scattered showers.

Northern Ontario — Fair and mild to-day. Sunday: Partly cloudy and mild with scattered showers or thunderstorms.

Ottawa and Upper St. Lawrence Valleys — Fair and very mild to-day and Sunday; moderate easterly to southerly winds. Monday: Mild and probably scattered showers.

Sun—Rises at 6.43 a.m., Sets 7.57 p.m.

132 Axis Planes Down Over Malta

NEW YORK, April 12 (AP)—The British Broadcasting Corporation in a summary heard today, said 132 Axis planes have been shot down over Malta since the start of the war. The probable destruction of 44 more and damage to 58 was claimed.

Breaking Up Nazi Formations

Planes Coming Together At 575 Miles An Hour Described

By DEVON FRANCIS
(Associated Press Correspondent.)

NEW YORK, April 12—(AP)—Head-on attacks by British fighter planes to break up German bomber formations—a new attack method in which enemy planes race toward each other at a combined speed of more than 575 miles an hour—are described by a Royal Canadian aircraft pilot.

Flt.-Lt. Hartland de M. Molson of Montreal, who was shot down in a dog fight over England last October, said this form of assault, or one from the beam, was more effective than shooting from the rear.

"A head-on attack in modern aircraft," he said in a talk here before a university club, "is quite a frightening affair. Judging from our feelings, I think it must shake the Germans pretty thoroughly.

"If you can picture, let's say, 24 bombers in a formation of threes in a sort of 'V' each stepped up behind the one in front, travelling at 275 miles an hour, and then fighters also in threes coming in head-on probably over 300 miles an hour, you can imagine just how much time you have to think about what you had for lunch."

This is the way Lieut. Molson described the fight in which he was shot down, wounded:

Usually At 20,000 Feet

His squadron was sent up to intercept some Messerschmitt fighters. Such fights usually occur at around 20,000 feet.

A brief fight resulted. Then the aircraft around him seemed to vanish.

"Well to the south near the coast, I saw a large, milling mass of aircraft, like bees around a jam pot. A number of Messerschmitt 110's (twin-engine fighters) stood out distinctly, so it was obviously a real party."

Above a flock of single-engine German fighters hovered "in the sun" to pounce on any British

BREAKING UP NAZI

(Continued on Page 2, Column 3)

War Is Not Lost In Balkans

News Is Bad, But Is It As Bad As People Let On?

NEW YORK, April 12 — (UP).— The following editorial, written by Publisher Ralph Ingersoll and captioned "To the People on our Side," appeared on Sunday in the New York PM: (275)

The Greeks have been driven from Thrace. Salonika abandoned, the northern plains of Yugoslavia are gone, the southern mountains have been split by the panzer divisions.

Across the Mediterranean, the Axis has recaptured the stage on which General Wavell performed the feat of swallowing Graziani's army.

So it's bad news.

So what?

The Axis victory in Africa will

WAR IS NOT LOST

(Continued on Page 2, Column 5)

Oshawa Unions Endorse Hosiery Strike

OSHAWA, April 12.—Officials of the Canadian Hosiery Workers' Union, representing striking employees of the Schofield Woollen Company, engaged on defense contracts, Friday defined their proposals for a settlement. Alex Welch, national secretary of the union, stated that the workers' proposals, setting forth their willingness to negotiate with the company, have been endorsed by every other union local in Oshawa.

M. S. Campbell, Federal conciliation officer at Ottawa, has been given the proposed terms and has also been informed that "the union committee is seeking an appointment with the company Saturday for presentation of the adopted conditions," Welch stated.

Meanwhile, differences between company officals and employees of Coulter Manufacturing Limited, have been settled through negotiations, George Burt, regional director in Canada for the U.A.W.A., C.I.O. affiliate, revealed Friday. A strike at the Coulter plant last month resulted in establishment of a Board of Conciliation, but the agreement was reached in direct negotiation between union and company at the suggestion of the board.

The agreement, signed by both parties, includes the right of collective bargaining, union recogniton, pay increases, seniority, and levelling off of wages in cases where two men are working together at differing wages. The increases provide five cents an hour more for the majority of employees and a minimum hiring rate of 27½ cents per hour for girl workers, Burt stated.

Plans are going ahead for the mass union parade Saturday afternoon and delegations of hosiery workers 'unions from Toronto, Hamilton and London have notifed the Oshawa local that they will attend. Other groups in the parade will include Local 222 U.A.W.A., steelworkers, typographical, printing pressmen, bakers and milk drivers, and the U.A.W.A. Ladies' Auxiliary.

The union's proposal is that: "The Schofield Woollen Company enter into a written agreement with the Canadian Hosiery Workers' Union, Local 18, Oshawa, and with the Minister of Labor of the Dominion Government, that if (the company) will be bound by the findings of a board of conciliation and investigation which will be set up immediately, that the Federal Department of Labor and the Minister of Labor will give their written assurance that should such board recommend wage increases in excess of 5 per cent; then, and in that event, the Department of Labor or the Minister will not overrule such findings—that the findings of the board make the wage increases it recommends retroactive to the date when the employees return to work."

F. J. Ainsoorough, conciliation officer in the Department's Toronto office, had tried to adjust the dispute on April 3 and informed the strikers that he could not go beyond the provisions of the order-in-council, P.C. 7440. This order-in-council stipulates that should a conciliation board find for an increase of more than five per cent on the cost of living figure set by the Department for the locality in which the strike takes place the Department can nullify the board's findings and appoint a new board.

In an answer to a telegram to Ottawa asking information on penalties under the Industrial Disputes and Investigation Act, conciliation officer Campoell wired back that under the act "any employee who goes on strike contrary to the provisions of this act, shall be liable to a fine of not less than ten dollars nor more than fifty dollars for each day or part of a day that the employee is on strike and that any person who incites, encourages or aids in any manner any employer to declare or continue on strike contrary to the provisions of this act, shall be guilty of an offence and liable to a fine of not less than fifty dollars nor more than one thousand dollars."

In his telegram Campbell stated that "Ainsborough advises he did not say that the Department would forbid the company paying higher than previous rates. He does agree, however that he as mediator in attempting to bring about direct settlement made it clear that he could not go beyond provisions of P.C. 7440. He was endeavouring to obtain settlement on a basis which would grant employees a substantial cost of living bonus."

HASTINGS.

Jack Simpson of Percy Township disposed of his stock and implements on Tuesday afternoon at a public auction. Mr. and Mrs. Simpson are leaving the farm and retiring from farm work.

Charlottetown Boy Wins Musical Award

The board of adjudicators of the Canadian Performing Right Society making awards in the fourth annual scholarship competition for young Canadian composers. This year's competition brought 46 entrants and the scholarship, value $750, was awarded to Wm. Keith Rogers, 19, of Charlottetown, P.E.I. Cash awards were given to Phyllis Gummer, 21, Kingston; Jean Fraser, 21, St. Allison University, Sackville, N.B.; Lawrence Goodwill, Vancouver, B.C.; and junior prizes to Clermont Pepin, 14, College de Ste. Anne de la Pocatiere, Kamouraska, Que.; Clayton Rose, 13, Coleman, Alta; and Joyce Maureen Cohn, 9, London, Ontario. Adjudicators, LEFT to RIGHT, Hector Charlesworth, Prof. Leo Smith, Toronto; Godfrey Hewitt, Ottawa; H. T. Jamieson, president of the society; and Sir Ernest MacMillan, Toronto.

15 Acclamations Expected In Manitoba

WINNIPEG, April 12—(CP). — More than 100 candidates were expected to be officially nominated by 1 p.m. C.S.T. (3 p.m., EDT) today to send the Manitoba election campaign on the 10-day home-stretch, ending April 22, voting day. At least 15 acclamations, all supporters of Premier Bracken's Coalition government, were anticipated.

A few hours before the nomination deadline only one candidate was definitely in the field in each of 19 of the 45 single-member constituencieso. In the 46th, Winnipeg, which elects 10 members, 28 persons had announced their candidature, including two former mayors of Winnipeg and the present mayor, John Queen.

The election is the first test of Premier Bracken's Coalition Government formed last November by Liberal-Progressives, Conservatives, Co-operative Commonwealth Federation and Social Credit groups. The last election in 1936 returned a Liberal-Progressive Government.

The Premier's Coalition Liberal-Progressives, who held 21 seats in the last Legislature, were unopposed early today in 12 constituencies, Coalition Conservatives in four, and Coalition C.C.F. and Coalition Social Credit in one each. There was a possibility the anti-Coalition Social Credit League might contest some of these seats.

Three In Opposition

At dissolution Coalition Conservatives held 14 seats, C.C.F. 6, Social Credit 4, and Independents 3. The three opposition members were one

15 ACCLAMATIONS

(Continued on Page 16; Column 4)

MORE ABOUT—

German Planes

Continued from Page 1

newly-formed Croat puppet state.

The air force was reported to have renewed attacks on the Salamis area. The Good Friday attack on Salamis roadstead followed Thursday's aerial assaults on the harbors of Salamis and Piraeus, both ports serving Athens.

The Hungarian general staff claimed at noon that its troops had broken through the fortified Yugoslav line in the triangle between the Danube and Tisa Rivers in Northern Yugoslavia.

The announcement said further Yugoslav fortifications between the Danube and Drava Rivers were pierced yesterday and that the march south is continuing.

The confluence of the Danube and Tisa is about 60 miles below the Hungarian-Yugoslav border and 25 miles north of Belgrade.

The British Broadcasting Corporation said that a fierce battle was raging between Allied and German troops 60 miles south of the Bitolj (Monastir) Gap, in the Phlorina area near the juncture of the Greek, Albanian and Yugoslav frontiers. The broadcast was heard by the National Broadcasting Company.

MORE ABOUT—

F.D.R.

Continued from Page 1

in European affairs and violation of the European Monroe doctrine."

The "European Monroe doctrine" apparently is something invented by the Nazis as it never has been mentioned by any other nation and does not exist in law.

The Nazis further emphasized their generosity by advertising they would be glad when the war is over to "help little independent groups trying to get up st[illegible], such as croatia and Macedonia."

MORE ABOUT—

General Wilson

Continued from Page 1

following the capture of Bengasi, which was recently recaptured by a German-Italian thrust.

Defended Desert.

Gen. Wilson became general officer commanding in chief of the British troops in Egypt in 1939 and was responsible, the Information Ministry said, for the defence of the western desert frontier during the "difficult months after the collapse of France and the entry of Italy into the war."

In 1935 he succeeded Gen. Sir Archibald Wavell, now commander of British forces in the Middle East, as commander of the Sixth Infantry Brigade and whipped it into a high-speed striking force of one machine-gun battalion and three rifle battalions—the first completely mechanized unit in the British army.

Gen. Wilson is known among his fellow officers as a man of exceptional initiative. He won the Queen's Medal with two clasps and the King's Medal with one clasp in the South African campaign, while in the first Great War, during which he served as a regimental staff officer, he was mentioned three times in dispatches and awarded the Distinguished Service Order.

MORE ABOUT—

No Great Post-War

Continued from Page 1

commerce and government will operate much as the have in the period just past."

"Taxation will continue," he added, "at high levels, but that in itself need not alarm us, for taxation is merely a method of transferring wealth and of making accumulations of it available for large-scale use." He suggested that, in a sense, the war would leave Canada richer as there would be increased industrial equipment and labor.

MORE ABOUT—

Breaking Up Nazi

Continued from Page 1

plane which detached itself from the melee. He decided to tangle with the planes "sitting" aloft.

"I got short bursts at two and missed, and then found a pair working together. I chased them around for a few minutes, getting in short bursts whenever the sights were on. One was damaged and went down. I started on the second. It seemed

U.S. Demands Send Hog Prices Higher

TORONTO, April 12 — (CP). — Steers and heifers on the cattle division of the Toronto Live Stock Market were cleared at prices 15 cents or more higher this week while cows declined 25 cents. Calves were steady to strong while hogs gained 15 to 20 cents a cwt. and lambs held steady at last week's decline. Sheep also were steady.

A keen demand for steers and heifers, particularly hand weights, brought an active market at higher prices. Weighty steers sold at $9.50 for tops with others from $9.35 downward to $8.25. Butcher steers sold at $7.75 to $9.10 and butcher heifers at $7.50 to $8.75. Butcher cows sold at $4.50 to $6.50, with canners and cutters at $3.00 to $4.25. Bulls sold steady at $5.00 to $6.50. Fed calves were at $8.75 to $10 a cwt. and light western stock calves sold at $7.50 to $8.00, with heavier stockers downward to $6.00. Good milkers and springers sold steady at $80 to $90 each.

Calves were strong at $11 to $12 for choice, with a few koshers up to $13. Common lights sold at $6.00 to $8.00 a cwt.

Sharp advances in the United States sent Toronto hog prices higher and the close was at $11.35 to $11.50 dressed for stock yards and packing plants. Live sales on the yards closed at $8.50. Sows were $7.25 to $7.75 dressed.

Sheep and lamb supplies included $2,530 Westerns. The lamb run was too heavy and daily holdovers were frequent. A clearance was made on Wednesday at $9.50 to $10.50 for the Westerns. Better quality Western lambs sold on Monday and Tuesday at $10.65 to $10.75 a cwt. Sheep were steady at $3 to $6 a cwt. according to quality. Spring lambs sold at from $11.00 to $13.50 each for the weights of 60 to 80 pounds, with lighter lambs downward to $9.00 each.

Weekly live stock summary:

	Cattle	Calves	Hogs	Sheep & Lambs
This week ..	4454	2296	4385	2884
Last week ..	4511	2476	4397	3632
1941 to date ..	71138	26191	60822	29256
1940 to date ..	66816	28453	62773	30856
This week 1940	4898	2372	4075	1824

as though it slowed up and straightened out.

Forgot Everything

"At this point I forgot all I had learned. I slowed up and straightened up, too, without looking around. Not looking around is by far the most elementary way of getting mowed down in a dog fight in existence.

"There was a gentleman behind just hoping I'd do something stupid, and he knocked my machine out of control with his little cannon in about two seconds.

"A moment later I was off on the greatest flight of my life, strictly on my own bailing out from 23,000 feet."

His legs had been struck in the bursts from the German plane.

The war, Lieut. Molson related, is not without its humor.

A British bomber pilot on a flight over Germany radioed back to his base, "Now over Hamm. Natives unfriendly."

MORE ABOUT—

Anzacs Ready

Continued from Page 1

world, to bear our part in such a way that none of our race who come after us will have any reason to cast reproach upon their sires.

"That we should be assembled here, and gathered in this way, is such a mark of fortitude and phelgm, of a courage, of a detachment from material facts worthy of all that we have learned to believe of ancient Rome or of modern Greece."

Of Mr. Winant, the Prime Minister observed:

"He is a man whose whole life has been a preparation for a cause which he is now called upon, in a position of great responsibility and influence, to sustain.

"I must assure all of the strong feeling of uplift and encouragement, the strong feeling of the grandeur and imperishable character of our cause which association with him raises in my breast.

"He is interpreter of the great republic to us and he is our interpreter and friend sending back his messages across the ocean to them."

Of Mr. Menzies, the Prime Minister said:

"He brings with him strong assurances of the democracy of the Australian Commonwealth that they will with us go through this long, fierce, dire struggle to a victorious end.

"It is indeed a marvellous fact that Australia and New Zealand, who are separated from us in Europe, with its passions and quarrels, by the great ocean spaces, send their manhood and scatter their wealth upon this world cause without any law, any bond, nor treaty obliging them to spend a shilling or a man. Yet the whole force and strength of those communities moves with an efficiency, with a thoroughness, with an alacrity which is not to be contained in the harsh and rigid methods upon which other empires have been constructed."

After receiving his degree, Mr. Winant said, "I shall always think first of the patience and character and courage of the people of Bristol."

Mr. Menzies declared people of Britain are fighting magnificently not only in battle but in their homes.

It was equally true, he said, "that in this war Britain had had prepared for her by years of political diversity a spokesman and leader who had expressed more perfectly than anyone could ever have hoped all the longings, fortitude and courage, determination and passionate faith of the people whom he led."

Describing the ambassador as "a great human being" Mr. Menzies said: "The true bond with the American people is not a bond that springs from treaty and great things, but is in truth the bond of a simple common humanity. This is humanity's war and it will go down in history as one in which the cause of humanity as espoused by the common people of many countries and of the two great democracies of the world."

Gasoline Shortage

EDMONTON, April 12 (CP)—Dr. E. H. Boomer of the University of Alberta chemistry department said Friday he had discovered that an average of 150 gallons of gasoline can be extracted from a ton of Alberta coal. It was thus estimated the province's coal may contain about 160,894,100,000,000 gallons of gasoline. Dr. Boomer has estimated Albertas coal reserve at 1,072,627,400,000,000 tons.

Bancroft Pays Last Tribute Pilot Officer

BANCROFT, April 12.—(Special) One of the largest funerals to have been conducted in Bancroft for a number of years took place Wednesday afternoon when the remains of the late Pilot Officer Leslie Allen Broad of the R.C.A.F. of Trenton, killed in an air crash near Wooler Monday afternoon, was conveyed from the Martin Funeral home in Belleville to the community hall in Bancroft.

The pupils of Bancroft public and continuation school formed a guard of honor for the funeral cortege which arrived in town shortly after noon escorted by several cars of close friends and relatives.

Members of Bancroft Lodge A.F. & A.M. No. 482 of which the deceased was a member, also several past masters and the pall bearer met the procession, the bearers conveying the remains into the hall. Following a short Masonic service two Masonic guards of honor were stationed, being released at intervals until the main service commenced at three o'clock p.m.

Over sixty members of the local lodge marched from their hall to the community hall forming in a body after entering. Several members of the Air Force from Trenton were in attendance, also a detachment of "A" Company, Bancroft, 2nd Battalion of H. & P.E. Regiment Reserve Army. These together with a capacity audience stood while the sorrowing relative entered the hall.

The exceptional large display of floral tributes exemplified the esteem in which the late Leslie A. Broad was held in this community.

The service was conducted by N. R. Flower of Bancroft United Church assisted by Dr. J. Semple of Bridge Street United Church of Belleville, Flight Lieutenant E. C. McCullach of Trenton Airport, Rev. W. J. Davis of Cannifton United Church and the Rev. G. A. Gordier of St. John's Anglican Church, Bancroft

The choir of St Paul's United Church was in attendance assisted by Miss Jessie Colling, organist, and Miss M. Marson, soloist, who sang 'The Old Rugged Cross."

Following the close of the service the procession led by the lodge and local militia proceeded to Mount Pleasant Cemetery where the committal service was conducted by Mr. Flower. Immediately following the worshipful master took charge of the Masonic portion of the burial service assisted by the officers and brethern of the lodge and visiting brethern.

The Masonic pall-bearers were Bro. E. Manuel, Bro. Robert Kellar, Bro. Collie Stringer, Bro. Walter Mullett, Wor. Bro. Reginald Wiggins, and Wro Bro. John Wiggins.

The late Leslie A. Broad was survived by his parents and his ten-year-old son, Eugene; three brothers, Clifford of Bancroft, George of Rouyn, Quebec, and Alex of Belleville.

Market Quotations

Cheese, Produce and Livestock

TORONTO PRODUCE

TORONTO, April 12 — (CP). — Produce prices (Dominion Department of Agriculture) today were:

Eggs.—A-large, 23 to 24c; A-medium. 22 to 23c; A-pullets, 21 to 22c; B, 20 to 21c; C, 19 to 20c.

Churning Cream, wholesale.—No. 1, lb. 37c f.o.b., 40c delivered; No. 2, 34c f.o.b., 37c delivered.

Butter, wholesale.—First grade solids, 32c; second grade solids, 30½ to 31¼c, (Nominal).

Mill Feed, wholesale.—Bran, $28: shorts, $28; middlings, $29.

TORONTO CHEESE

TORONTO, April 12 — (CP). — Wholesalers were quoting large government grade cheese today at 15¾c, unchanged.

Wholesalers offered cheese to retailers at: New, large, 16½c; triplets, 16¾c. Old, large, 22c; medium, 21½c.

FRUIT AND VEGETABLES

TORONTO, April 12 — (CP). — Wholesale fruit and vegeable prices were unchanged here today, with the following exception: California asparagus, fancy, $5.75; extra fancy, $6; select, $6.25. Lettuce, 6's, $4.75 to $5; 5's, $5.50; Texas spinach, $1.25; green peas, $4.50 to $4.75.

Toronto Stock Exchange

Biggar & Crawford

MINING	High.	Low.	Close.
Aunor	171	170	170
Aldermac	10-12		—
Anglo-Huronia	225-260		—
Buffalo Ank.	340-375		—
Beatty	108	—	—
Bidgood	8-9	—	—
Base Metals	7B	—	—
Bankfield	5-6	—	—
Bobjo	6B	—	—
Bralorne	960-990		—
Calgary and Ed.	112-120		—
Chesterville	129	—	—
Coniarium	130S	—	—
Central Pat.	165-170		—
Can. Malartic	51-57		—
Davies Pet.	12-13		—
Dalhousie	25- 32		—
Dome	21½-22½		—
Eldorado	32-40		—
East Malartic	252-260		—
Falconbridge	231-250		—
Francouer	38-43½		—
God' Lake	27-29		—
Gunnar	23-[illegible]		—
Goldale	12B	—	—
Hard Rock	75B	—	—
Home Oil	165	—	—
Harker	3-4½		—
Hollinger	12¾	—	—
Hudson M & S	25-26		—
H wey	25-27		—
Kerr Ad	350	—	—
Kirkland Lake	84	—	—
Kirkland Hud.	36-38		—
Little L. Lac	165B	—	—
Lamacque	430B	—	—
Malartic C.F.	100	98	100
Steep Rock	95-105		—
Lakeshore	[illegible] ⅝ 20		—
Leitch	47-50		—
Lapa	9½-10		—
Mining Corp	75-85		—
MacLeod Cock.	178-180		—
Moneta	46-50		—
McKenzie Red	105	—	—
Madsen	628	—	—
Macassa	375-385		—
McIntyre	47¾B	—	—
Nabob	25-26½		—
Noranda	54	—	—
O'Brien	61-65		—
Okalta	56B	—	—
Omega	12B	—	—
Pend Oreille	125-135		—
Peron	130-140		—
Pioneer	202-215		—
Pamour	132	—	—
Premier	86-94		—
Preston	295	—	—
Pickle Crow	251	—	—
Paymaster	20-23		—
Powell Ryn	75S	—	—
Sand River	4B	—	—

	High.	Low.	Close.
St Anthony	10B	—	—
Sherritt	65-68		—
Chrom M & S	16½B		—
Siscoe	56-58		—
Sladen	23	22½	22½
San Antonio	225	—	—
Sud Basin	110B	—	—
Sullivan	58-62		—
Sylvanite	250-260		—
Teck Hughes	305	—	—
Upper Can	170	168	170
Uchi	16B	—	—
Ventures	326-336		—
Waite Am	300-320		—
Wright Har	550	—	—
INDUSTRIAL			
Abitibi	65-80		—
Abitibi Pfd.	5¾-6½		—
B. A. Oil	16¾	—	—
Brazil. Traction	6	5⅞	6
Canada Cement	5¼	—	—
Can. Cem. Pfd.	97-100		—
Can Car & Fdry	5⅞-6¾		—
Can. C & F Pfd.	20B	—	—
Can. Canners	4½-6		—
Can. Can. "A"	19½	—	—
Can. Can. "B"	8½-9¼		—
Canada Bud	3¾-4		—
Can. D. & Dock	21S	—	—
Can. Pacific	5-5⅛		—
Con. Paper	2¾-3		—
Con. M. & S.	34½-35		—
Cockshutt Plow	4B	—	—
Consumers Gas	128-130½		—
Dist. Seagrams	20¾B		—
Dom Fdy & S.	18B	—	—
Dom. Stores	4½-5½		—
Fanny F. Candy	24¾	—	—
Fleet Aircraft	3½-4¼		—
Ford of Can. "A"	15½B		—
Goodyear Tire	66-70		—
Harding Carpets	2½B	—	—
Hiram Walkers	39B	—	—
Hir Walkers Pfd	19¾-20		—
Imperial Oil	9¾	9½	9¾
Imp Tobacco	11⅞-12¾		—
Int Petroleum	13¾B	—	—
Kelvinator	9¼-11		—
Laura Secord	9-9¾		—
Loblaw A	25	—	—
Loblaw B	22¼-23		—
Maple Leaf Pfd	2½-4		—
Massey-Harris	2½	—	—
Mas-Harris Pfd	32B	—	—
Moore Corp	45¼	—	—
Nat Steel Car	33¼-34¾		—
Nickel	32½	31	31
Page Hershey	98½-99¾		—
Silverwoods' Pfd	5½-6		—
Union Gas	11½-12		—
United Steel	2¾B	—	—
Westons	9-10½		—
Wineries	3¾-4		—

Fire Epidemic Blamed On Small Boys

COBOURG, April 12.—(ENS). — For the fifth straight day burning grass called the fire department out as two fires were extinguished Friday.

The first of these occurred on a vacant lot east of Mrs. Purser's on the corner of Chapel and Walton street.

The second, another grass fire, broke out back of the Presbyterian church on Burke street and the firemen once more were forced to use brooms and shovels to conquer the blaze.

The fires were due to warm summer weather which has made the Easter week-end such a joy to well dressed strollers.

Old men say this is the earliest spring they have seen in their history.

However the aged weather prophets are not too optimistic regarding the future weather for April at least. The last of the month may witness some late winter weather if their predictions run true to form. They believe the early summer warmth too good and too early to last.

All Cobourg Churches Plan Special Services

COBOURG, April 12—(ENS)—There will be special Easter services in all the churches both morning and evening Sunday. At St. Peter's there will be Holy Communion at 7, 8, 10, 11 a.m. Sermon "He Is Risen" will be delivered by Rev. Dean Armitage at the 11 o'clock service. Guest soloist, Miss Isobel Lloyd. Special music by the choir at the evening service.

St. Andrew's will have Y.P.S. Sunrise Service at 8 o'clock. At 11 a.m. and 7 p.m. there will be special music by both choirs. Rev. W. O. Nugent will preach.

At Trinity United there will be a special Easter sermon by Rev. W. P. Woodger. Easter music by the choir. Soloists, Miss Muriel Cooper, Dorothy Hughes, Olive Page and Mrs. A. R. Richards.

The choir will present special Easter music at Baptist church and a sermon appropriate to the day will be preached by Rev. Dr. MacLean.

Bicyclist Suffers Injury To His Leg

Pat Harte-Maxwell, 110 Simcoe street, sustained a bruised leg and shock Thursday night when he was spilled from his bicycle at Hunter and George streets in a collision between the bicycle he was riding and an automobile.

The car was driven by L. R. Gibson, R.R. 2, Millbrock, who was driving east on Hunter street and made a left hand turn to go north on George street. As he did so the lad on the bicycle, travelling west on Hunter street, crossed the intersection and the car and wheel came into contact. The boy was thrown off and one wheel of his bicycle buckled.

Gibson took the injured lad to the office of Dr. J. M. O'Brien for treatment and then drove him to his home.

Two Cars Damaged

Extensive damage was done to two motor vehicles when a taxi cab collided with a parked automobile on George street, north of Dublin street at 5.15 o'clock this morning.

A car belonging to John H. Morrison, 631 George street, was parked outside of that address when Jack Finnie, 19 Dennistoun avenue, driving a taxi belonging to Harry Finniet, south of George street smashed into the motion vehicle.

Morrison's car was virtually demolished by the impact and the taxi machine suffered considerable damage to its left front wheel, fender, bumper and headlights.

Finnie told police that the accident happened when he had to pull suddenly to the right to avoid hitting a north bound car travelling without lights.

Religious Drama Presented

The religious drama presented by the Young People's Union of George Street United Church on the evening of Good Friday marks the sixth year of similar presentations arranged by members to bring home the deep religious significance of the Easter season. Last evening's presentation of "The Alabaster Box," directed by Miss Betty O'Brian and depicting three scenes, the first the home of Mary, Martha and Lazarus on Good Friday; the second on Easter Eve, and the third on Eastern morn, was portrayed by each member of the cast with a full appreciation of the character to be interpreted. The stage-setting and the flowing costumes typical of robes worn by Eastern people, added to the impressiveness of the drama.

Rev. H. L. Roberts was chairman, and between scenes vocal solos were given by Miss Loretta McDougal with Mr. Max Parnall at the piano.

Miss Mary Walker was script girl; Mrs. J. Burnham and Miss Norma Rennie were in charge of costumes; Miss Wilda Saunders, Miss Olive Mason, Miss Helen Wellman in charge of make-up, and Mr. Jake Burnham, Mr. Eric Mason, Mr. Dave Metcalfe, Mr. John Blair in charge of stage setting. The cast was as follows: Martha, Miss Margaret Edmison; Mary, Miss Mary Duncan; Lazarus, Orville Wainman; Bartimaeus, Harold Barnard; Simon, Kenneth Burnham; John Mark, Donald Anderson; Judith, Robt. Parnall.

Mother Is Slain By Son Aged 23

SEATTLE, April 12.—(AP)—The puzzling death of a mother and son in the bathroom of their home here was listed as a slaying and suicide today by Detective Captain Marshall Scrafford and Coroner Otto H. Mittelstadt.

The officers said Roy Terence Lamb, 23, apparently fatally stabbed his mother, Mrs. Laura Lamb, 43, and left her, clothed, in the partially-filled bathtub, then plunged a stiletto-like weapon into his own chest. A neighbor found the bodies yesterday after having noticed radio and lights on for two days and nights.

Scrafford said neighbors told investigating officers that on several occasions the son had remarked concerning his mother than if she didn't stop talking so much about her private affairs he would "bump her off."

The officers said Mrs. Lamb, who formerly lived at New Westminster, B.C., had talked incessantly to neighbors about a Canadian friend of 20 years ago, now a Royal Air Force officer in Egypt.

The coroner and detective captain expressed belief that two notes they found written by Mrs. Lamb were in anticipation of going away rather than of suicide and the son became angered when he found them. The officers said one note was addressed to her husband, Harry Lamb, 49, now in Chicago, and the other to the flier.

TORONTO, April 12 — (CP). — Wholesale poultry prices were unchanged here today.

MORE ABOUT—

War Is Not Lost

Continued from Page 1

not bring them back Graziani's lost armies. Or Ethiopia, or Eritrea. Or put their submarines under the Red Sea again.

And what's happened in Greece and Yugoslavia? No one expected either Thrace or Croatia to be held. The Serbian and the British Armies have retreated, but as everyone knew they would have to retreat—being outnumbered and out-equipped — into the mountains.

It all happened a little quicker than we expected. It's bad news all right. But is it as bad as this city seems to be moaning? I can't remember when I've seen this town take the nose dive into the dumps that New York has taken in the last 48 hours.

A couple of weeks ago we were resigned to the old Yugoslavian government's sell-out — to more conquest by telephone. Would that have been better?

What in the world did we expect to have happen The unprepared Greeks and a coupe of mechanized British divisions—and the Greeks with three fronts to man—chopping up a carefully planned Blitz with 500,000 men behind it? Go on! We hoped —But what did we expect? Nonsense.

We knew it wouldn't be good and we also knew, however bad it was, it was better than Yugoslavia being sold up the Danube without a gun fired against the Nazis.

Take it easy. A battle in the Balkans can't lose the war for anyone but Hitler. There's no evidence yet that it hasn't been managed smartly by our side, that the British and their Allies haven't made the best of a bad setup.

This in the spring of 1941 when we knew we had bad news coming to us — when the offensives the Nazis had been planning all winter would be launched. But it is also the spring in which every month sees the U.S.A. stronger and able to help. Boy—if there was ever a time of which it could accurately be said: "We haven't begun to fight," this is it!

Today's Quotations Hogs and Grain

SATURDAY, APRIL 12

Canada Packers quote:

Calves—11c top.

Cream.—No. 1, on truck, 34c; delivered, 35c.

Butter.—No. 1 solids, 34c; No. 2, solids, 33c; No. 1 prints, 35c; No. 2 prints, 34c.

Eggs—A-large, 18c; medium, 16c; pullets, 14c; C, 12c.

Mill Feed, wholesale. — Bran, $27.50; shorts, $27.50; middlings, $29.

Cash price for grain as furnished by Quaker Oats Co.: No. 1 wheat, 87c; No. 2 wheat, 85c; No. 3 wheat, 83c; milling oats, 38c.

Dewart Bros. quote: No. 1 wheat, 85c; No. 2 wheat, 83c; No. 3 wheat, 81c; oats, 35 to 40c; barley, 55 to 60c; rye, 50c; buckwheat, 50c; delivered in Peterborough.

ONTARIO GRAIN

Approximate prices track shipping point.—Wheat, 84 to 86c; oats, 34 to 36c; barley, 48 to 50c; corn, 63 to 66c; rye, 56 to 58c; buckwheat, 54 to 56c; malting barley, 59 to 61c; milling oats, 35 to 38c.

Basis track, Fort William.

DON'T ANNOY YOURSELF—EASE THAT COUGH

Here's a quick and really effective way to get relief from that exhausting cough and bronchia. irritation which often comes with a cold. Don't waste time trying this and that remedy suggested by well - meaning friends, but get a bottle of Ayer's Cherry Pectoral and take a spoonful at once. The minute you feel its soothing warmth comforting the irritated throat membranes, you'll know you've done a good thing for relief. Even children like this famous 100-year-old remedy with its pleasant wild-cherry flavor. Ask for Ayer's Cherry Pectoral at your nearest drugstore.

AYER'S CHERRY PECTORAL
IN HOUSEHOLD USE FOR 100 YEARS

LIGHTEN YOUR BURDENS THIS SENSIBLE WAY

Everyday cares are burdens enough for women to shoulder without the added miseries of temporary constipation. That is why thousands of women turn to Beechams Pills. This purely vegetable compound helps them—gently and pleasantly—to smooth, thorough elimination. It aids, too, in relieving the distressing gas which forms from accumulated intestinal waste and causes that stuffy, tired-out feeling. Try Beechams Pills tonight and help chase away needless constipation woes. Buy at your druggist's.

ROBINTEX SUITINGS

IF YOU WANT A SUIT THAT WILL MAKE-UP WELL—WEAR WELL—AND KEEP ITS SHAPE

GUARANTEED BRITISH MANUFACTURE

also MILITARY CLOTHS for Officers' Uniforms Army - Navy and Air Force

ASK YOUR TAILOR FOR ROBINTEX

ATTEND THE SERVICES IN YOUR CHURCH TO-MORROW

Mary Magdalene Comforted By Her Risen Lord

By REV. E. R. JAMES

Jesus saith unto Mary: Touch Me not—go to My brethren.
St. John 20; 17.

"Jesus knew what was in man" is the confident statement of His best friend, St. John, the beloved disciple. To Thomas He says: "Reach hither thy finger and behold My hands". The Master shows Himself to be the wise physician in the things of the spirit. The out-spoken Thomas demands physical proof of the resurrection. He is so satisfied and convinced that he utters the shortest and greatest creed of this Gospel: "My Lord and my God".

The temperamental and highly sensitive Mary Magadalene is commanded to go and tell His brethren the good news: "Say unto them, I ascend unto My Father and Your Father; and to My God and your God". Why? Her mind is absorbed in her personal trouble. She has lost her Teacher—Rabboni. She is to learn that He is now more than her Teacher of the old days.

Do you remember that great, overwhelming sorrow? The next day the cares and responsibilities of home or business called for attention. The Teacher said to you: "Go". The work had to be done and in doing it you recovered both your mental and spiritual balance. Your duties took your mind off yourself. You were in grave danger of becoming self centred in your sorrow.

I am not yet ascended to My Father, says the Lord Jesus. His deepest longing is to look upon the Face of His Father. His human Soul longs for the beautific vision of God. He is risen from the dead and living on a spiritual plane. Mary Magdalene is to learn that His return from the grave is not like that of Lazarus, who must die once more. He is alive for ever more. He ever liveth. His Body is the spiritual Body transfigured for His spiritual life. A glimpse of that Body was seen by the Apostles in Our Lord's transfiguration on the Mount.

Our Lord risen from the grave was living on a spiritual plane. That is why He could not reveal Himself to the High Priest or Pontius Pilate. They were blind spiritually. In the days of His ministry they could not see His beauty and goodness. They are still the same. An unmusical man cannot enjoy a great symphony concert. To him it is a noise. For the same reason spiritual things are spiritually discerned.

She, supposing Him to be the gardener. St. Augustine quaintly comments that He is the true gardener of her soul. He is sowing in her heart the grain of mustard seed which some day will grow and develop and multitudes will learn to touch Him with the finger of faith and discover Him to be their true teacher; for He is a man of sorrows and acquainted with grief and is full of compassion.

I am not yet ascended to My Father. He will take with Him His glorified human body. For the first time since creation the Father will look upon Man Who is indeed in the image of God. God will look upon Him and say: "He is very Good".

Touch Me not. Mary is to be taught that she must not touch Him because she lacks the spirit of reverence. There is a hint in the words: "I am not yet ascended unto My Father". She has no thought of worshipping Him as God: There are many Christians who have to learn this lesson. They speak of Him so carelessly and familiarly that you would never assume that they were speaking of the God-Man, Jesus Christ. "The Word was made flesh and dwelt among us".

I AM THAT LIVETH, AND WAS DEAD: AND, BEHOLD, I AM ALIVE FOR EVERMORE.

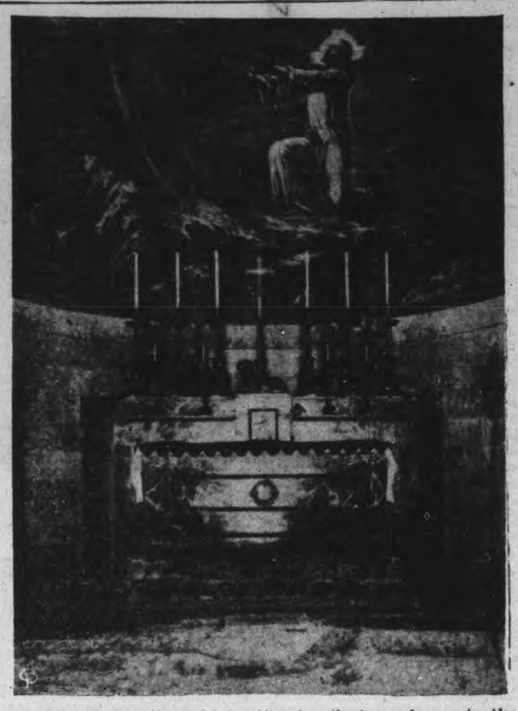

One of the sites which attracts pilgrims who go to the Holy City to attend the Easter services. It is a view of the Bare Rock in front of the main altar in the Basilica church at Gethsemane, believed to be that on which Jesus Christ and His disciples rested. Above the altar is a beautiful mosaic of Christ praying, "Let This Cup Pass From Me."

Christ Shows Himself Alive After Rising From The Tomb

By NEWMAN CAMPBELL

(The International Uniform Lesson on the above topic for April 13 is Luke 24:1-43, the Golden Text being Rev. 1:18, "I was dead, and behold, I am alive for evermore.")

MATTHEW, Mark, Luke and John all have accounts of the ressurrection of our Lord, which differ in minor points, as is natural when different persons tell the same story. The variations are not very important.

Christ was crucified on Friday, Saturday was the Jewish Sabbath, when all rested and refrained from all but necessary work. So the first days of the new week, Sunday, St. Luke tells us, Mary Magdalene, Joanna and Mary the mother of James, and other women, went to the tomb, taking with them the spices and ointments which they had procured on Friday, to anoint the body.

The sepulchre had been sealed, as the enemies of Jesus thought some of His disciples might try to take away the body. A huge stone was placed in front of it. This stone was rolled away when the women came to the tomb, and as they entered they saw the body was not there. Turning, they beheld two men clad in shining garments, and when, frightened, the women bowed themselves to the earth, the men asked, "Why seek ye the living among the dead? He is not here, but is risen: remember how He spake unto you, when He was yet in Galilee, saying, The Son of Man must be delivered into the hands of sinful men, and be crucified, and the third day rise again. And they remembered His words."

Women Not Believed

The women ran from the tomb and told the disciples. "And their words seemed to them as idle tales, and they believed them not."

Mark tells us that Mary Magdalene was the first one to whom Jesus disclosed Himself. Matthew also says He made Himself manifest to Mary Magdalene and "the other Mary," and that they "held His feet and worshipped Him before running to tell the disciples."

Luke tells us that after hearing the woman's story, Peter went to the tomb and found the linen clothes that had wrapped Jesus, laid aside, and that he went away "wondering in himself at that which was come to pass."

That same day two men, evidently disciples and friends of the Master, went to the village of Emmaus, about seven miles from Jerusalem. One was Cleopas, of whom we know no more than this account tells. The other is not identified. As they were walking along, talking of the events that had taken place in the last days, and feeling very downhearted, Jesus joined them, but they did not recognize Him. He asked them what they were talking about and why they were so sad. They were surprised that anyone would be ignorant of the recent terrible doings, so they told Him about the crucifixion and also of the story the women had told about the tomb.

Jesus answered, "O fools, and slow of heart, to believe all that the prophets have spoken: ought not Christ to have suffered these things, and to enter into His glory?"

Then, beginning with Moses and all the prophets, He told them the scriptures concerning Himself.

When they arrived at Emmaus, Jesus would have left them, but they insisted that He go and abide with them. So that evening, as they were eating, Jesus took the bread and blessed it, and brake it and gave it to them. "And their eyes were opened, and they knew Him; and He vanished out of their sight."

How stupid the men must have felt not to have recognized their Lord and their blessed privilege of having Him with them. They said to one another, "Did not our heart burn within us, while He talked with us by the way, and while He opened to us the scriptures?"

They returned immediately to Jerusalem, found the apostles gathered together, and said, "The Lord is risen indeed, and hath appeared to Simon." Then they told of Jesus' appearance to them and how they knew Him when He brake the bread.

"And as they thus spake, Jesus himself stood in the midst of them, and saith unto them, Peace be unto you."

Then it was that He showed them the nail marks in His hands and feet, and ate some fish, to show them that it was really He in the risen flesh.

People of all nations and times have celebrated the coming of the spring season, but only for Christians is it the glorious time when the Master, the Christ that saves, rises from the tomb and proclaims His message of love and life for all.

The Golden Text

Walk to Emmaus

"I was dead, and behold, I am alive for evermore."—Rev. 1:18

Only Twice In This Century Does Easter Fall April 13

By THOMAS WAYLING
Central Press Canadian Writer

Easter: "A Christian festival in commemoration of the Resurrection of Christ" will be observed throughout the Christian world on April 13.

It is not an anniversary, for the date of Easter jumps around the calendar like an Easter rabbit.

Only twice in the present century will Easter Day fall on April 13; this years and in 1952.

The original Easter was the Anglo-Saxon Eostra or Eostera dedicated to the Goddess of Spring.

The Christian Easter is set by ecclesiastical authorities as "the first Sunday after the full moon which happens upon or next after the 21st of March."

With the pagans Eostra meant rejoicing over the arrival of spring. With the Jews it is a commemoration of the Passover, with the Christians, the Crucifixion and the Resurrection.

The Hebrews held that their Passover must come on the 14th day of the month. In the Christian church there was much dissension about Easter Day. The western Christians observed Easter Day on the Sunday and the eastern Christians on the 14th day, irrespective of what day it might be.

Fixed by Council of Nicaea

The Council of Nicaea in A.D. 325 decided Easter should be celebrated on a Sunday, and that it should be the first Sunday following the full moon after the vernal equinox, March 21.

The full moon, however, could not always be observed. It had to be calculated. More trouble arose, the astronomical mathematicians did not agree on the cycles to be used as the basis of calculation.

The British, Roman and Irish churches commemorated Easter on different Sundays in different years.

In 1582 the calendar and the sun were 10 days apart, and Pope Gregory XIII had to excise 10 days from the calendar to get March 21 where it really belonged.

(When the Gregorian calendar was adopted by Great Britain and her colonies in 1752, Washington's birthday, originally Feb. 11 became February 22.)

For centuries March 21 wasn't really March 21. It was just a day they thought was March 21.

Careful scientific investigation puts the most probable date of Easter Day as April 9 in the present century; in 1939, 1944 and 1950, and then not again for 60 years.

As Easter Day dominates about 17 weeks of the church calendar in its fluctuations, the Council of Nicaea didn't do much of a job.

In 1928 the British parliament passed a permissive statute so that Easter would be the first Sunday after the second Saturday in April.

Could Be Fixed Date

There is no real need for Easter to jump about and more than Christmas. December 25 is celebrated as the anniversary of the birth of Christ, but nobody knows if it is the real anniversary.

Theophilus of Antioch recorded that the Gauls celebrated the birth of our Lord on the 25th of December. Hippolytus at a later date declared Jesus was born on the 25th of December and that it was a Wednesday.

A Latin chronographer of A.D. 254 stated that Christ was born on 25th of December, a Friday. A German commentator insisted that the 25th of December, the day of Christ's birth, was a Sunday. Other chronologists put the birth date variously on August 28, May 20, April 19, and April 20. Clement of Alexandria set it at November 17, in the year 3 B.C.

In Africa, a learned writer in A.D. 243 argued that the world was created perfect; flowers in bloom, trees in leaf, and therefore in the spring. "Now the sun and moon," he wrote, "were created on a Wednesday. The 28th of March suits all these considerations, therefore, Christ being the Son of Righteousness, was born on March 28."

While primarily Easter is a religious commemoration, your wife and mine, and their sisters and their cousins, whom they reckon by the dozens—and their aunts, still have a bit of the pagan—Easter is the coming of spring—and spring finery—Mother Earth adorns herself in the spring but it is nature's spring—nature's resurrection. She won't send up crocus and daffodils and spring flowers if Easter happens to fall in the early blustery days of March; nor withhold them when Easter is at the tag end of April. The womenfolk, however, observe the ecclesiastical Easter.

So this Easter which may be Easter (and usually isn't) demoralizes the spring fashion show, and all the trade and commerce connected therewith. The womenfolk are mostly for a fixed Easter, when it will be Easter and spring and there's only the ordinary uncertainty of the weather.

Palestine Spring

In Palestine, where the first Easter morn witnessed the Resurrection, spring comes earlier than the general run for North America, probably about the same time as the southern states. A fixed Easter around April 9 would be a fairly average approximation of spring.

At the general convention of the Episocal church in Atlantic City, October, 1934, a United Press survey found 210 delegates in favor of a fixed Easter and 19 for the status quo (which so far as Easter Day is concerned is never the status quo.)

Proposals have been made before the League of Nations for the reform of the calendar and after the present war steps may be taken, among the democratic reforms to establish a new system of days and weeks and months—and feast days and fast days. Easter is the most moveable of all thecalendar dates, and when it's Easter one never really knows whether it is or it isn't or when it is.

MARK STREET
UNITED CHURCH
"House of Friendship"
Rev. E. W. Rowland, Minister
7 A.M. ..Sunrise Service. Come
11 A.M. ....Easter Morning Service. Junior congregation. Subject: "The Joy of Easter"
3 P.M. ..... Sunday School
7 P.M. ....Special Music by Junior Choir, Assisted by the Misses Jean and Betty McLeod.
Harry Northrop, A.T.C.M. Organist and Choir Director.

BETHEL BAPTIST
IN ORANGE HALL
(Next May's School)
L. E. Jones, Pastor
11:00 A.M. ..... Bible Study
2.00 P.M. .... Bible School
7.00 P.M. ....."Jesus Is Living, Hallelujah!"
"Some folks think they are Christians, simply because they want to go to Heaven."

ST. JOHN'S
HUNTER ST. W. OPPOSITE QUEEN
Rev. Canon W. P. Robertson, B.A., B.D., Rector
F. G. Mann, L.Mus., Organist.
EASTER DAY
7 A.M. .....Holy Communion.
8 A.M. .....Holy Communion.
11 A.M. ..Matins and Holy Communion.
Preacher: Canon Robertson
3.15 P.M. ..Children's Service. Mite Box Offerings.
Preacher: Rev. F. Tseng, of Honan, China.
7 P.M. ..... Evensong
Preacher: Rev. R. Brydges, M.A.

Church of St Luke
The Evangelist
Rogers Street
EASTER DAY
Holy Communion 7 a.m., 8.15 a.m. and 11 a.m.
Children's Service 2.45 p.m.
Evensong 7 p.m.

KNOX UNITED
Rev. V. E. R. Zufelt, B.A., B.D., Minister
W. R. Potter, Organist.
11 A.M. ....."His Victory"
3 P.M. .... Sunday School
7 P.M. ..Holy Communion and Reception of New Members.

ALL SAINTS'
Corner of Rubidge and Sherbrooke Streets
Rector: Rev. W. A. Filer.
7 A.M. .....Holy Communion.
8.30 A.M. .... Holy Communion.
11 A.M. .. Morning Prayer and Holy Communion.
"Thanks be to God, which giveth us the victory through our Lord Jesus Christ."
3 P.M. ..Special Children's Service.
Presentation of Lenten Boxes
7 P.M. .. Evening Prayer and Holy Communion.
"If a Man Die, Shall He Live Again."
Special Music and Special Messages. Special decorations.
All former members and friends are cordially invited to attend.

ST. JAMES' UNITED CHURCH
Rev. Fred Craik, Minister
Cecil Lapp, Organist.
11 A.M. .....Easter Message, 'Daybreak on a Darksome Road.'
Reception of New Members
Anthem—"By Babylon's Wave"—Gounod
Solo—"Alleluia"—Mrs. R. C. Eearles
3 P.M. ..... Sunday School and Brotherhood
7 P.M. .....Easter Cantata, "Cross and Crown"—By E. L. Ashford.
Full Choir—Inspiring Music—Helpful Messages

PARK STREET BAPTIST
Rev. C. C. Boyter, B.Th., Pastor
Stanley Northrop, A.T.C.M., Organist.
11 a.m. - - - - The Joy of Easter
3 p.m. - - - - Baptismal Service
AND SUNDAY SCHOOL
7 p.m. - Service of Music and Song
"NORTHROP STRING ENSEMBLE"
"CHOIRS OF MARK ST. and PARK ST."

ST. PAUL'S PRESBYTERIAN
Rev. A. T. Barr, B.D., Ph.D., Minister
Martin B. Chenhall, A.R.C.O., Organist.
11 A.M. .....Easter Service. Subject .. THE FACT AND POWER OF EASTER
Solo—"The Resurrection"—Shelley
Soloist—Mrs. Jessie Spencely
Anthem—"Victory"—Shelley
3 P.M. ....Special Easter Service in the Sunday School
7 P.M. .....Easter Evening. Subject: THE RESURRESTION OF THE NATIONS
Anthem—"They Have Taken Away My Yord"—Stainer
Anthem—"Awake Thou That Sleepest"—Stainer
Hallelujah Chorus—Handel

THE SALVATION ARMY CORNER AYLMER AND SIMCOE.
7.30 A.M. ..... Knee Drill
11.00 A.M. - 3.15 P.M. - 7.00 P.M.
Adjutant Norman Buckley
Thought For the Week—
It was on the Cross He shed His blood,
It was there He was crucified,
But He Rose again and lives in my heart
Whre all is Peace and Perfect Love.

CHRISTIAN SCIENCE
183 CHARLOTTE STREET
All Are Cordially Invited to Attend
SUNDAY CHURCH SERVICE - 11.00 A.M.
Subject For Sunday, April 13th, 1941:
ARE SIN, DISEASE, AND DEATH REAL?
SUNDAY SCHOOL - AT 2.30 P.M.
Wednesday Evening Meetings are held at 8 o'clock, which include Testimonies of Healing through Christian Science.
FREE PUBLIC READING ROOM

MURRAY STREET BAPTIST
Rev. Joseph H. Sutcliffe, M.A., B.D., Minister.
Mr. Arthur Collison, L.R.S.M., A.D.C.M., Director of Music.
EASTER SERVICES
11 A.M. .....Easter Service and Church School
Sermon Subject—"THE RESURRECTION LIFE"
The Ordinance of Baptism will be administered at this service.
7 P.M. .....Sermon Subject: THE EASTER "IF"
Special Easter Music by the Choir at Both Services

Full Gospel Pentecostal Church
Geo. A. Chambers, Pastor
"If ye then be risen with Christ, seek those things which ar above."—Col. 3:1.
11 A.M. ....."CHRIST THE SURETY OF OUR RESURRECTION"
7 P.M. ....."THE TWO-FOLD PREPARATION"
A HEARTY WELCOME AWAITS YOU.

CHRISTIAN ALLIANCE
BETHANY TABERNACLE
11 A.M. and 7 P.M.
See Second Front for Church Ad.
REV. W. McARTHUR, Pastor.

TRINITY UNITED CHURCH
Rev. G. S. Easton, M.A., D.D., Minister
Easter Services - Easter Music - Easter Messages
11.00 A.M. ..... Public Worship. Sermon:
"DEATH'S NARROW DOMAIN"
(Easter's Message Re Death)
3.00 P.M. ..... Church School and Bible Study Groups
7.00 P.M. ..... Evening Service. Sermon:
"LILIES AND DYNAMITE"
Miss Mabel Clarry, Organist and Choir Directress.
Miss Isabel Duthie, Soloist.

ST. ANDREW'S CHURCH
(RUBIDGE AND BROCK STREETS)
Rev. E. W. Young, M.A., B.D., D.D., Minister
R. B. Harle, L.L.C.M., A.T.C.L., Organist and Director of Music.
Mrs. Ross Williamson, A.T.C.M., Soloist.
EASTER MESSAGES AND MUSIC
11 A.M. ..The Easter Faith
Easter Carol—"The Bells Are Gaily Ringing"—Lucas
Carol—"The Magdalene"—Warren
Chorus—"Lift Up Your Heads"—Handel
3 P.M. ..Sunday School and Bible Classes.
7 P.M. ....Having the Last Word.
Anthem—"They Have Taken Away My Lord"—Stainer
Solo—Mrs. R. Williamson
Quartette—"The Day of Resurrection"—Duncan
Anthem—"King of Kings"—Simper

GEORGE ST. UNITED CHURCH
Rev. H. L. Roberts, M.A., B.D., Minister
Mrs. C. Renaud, Organist. Mr. C. Renaud, Director.
7 A.M. .....Easter Sunrise Service conducted by the Young People's Union. The minister will give a brief address.
11 A.M. ..... Easter Message by Minister
Anthem—"They Have Taken Away My Lord"—Stainer
Contralto Solo—"As It Began to Dawn"—Van Laer
Miss Marion Biggs
Male Quartette—"Christ Arose"—Lowry
H. Batten, L. Graham, J. Telford, F. Skitch
Anthem—"Worthy Is the Lamb"—Handel
11.30 A.M. ..... Junior Congregation
3 P.M. ....Church School. The religious Drama, "The Challenge of the Cross" will be presented.
7 P.M. ..... Easter Message by Minister
Anthem—"Lift Up Your Heads"—Handel
Double Trio—"This Joyful Eastertide" - Dutch Carol
Anthem—"Hallelujah" (Mount of Olives)—Beethoven

Christ Shows Himself Alive — **ILLUSTRATED SUNDAY SCHOOL LESSON** — **By Alfred J. Buescher**

Scripture—Luke 24:1-43.

Very early in the morning of the first day in the week, after the crucifixion, the women went to Jesus' tomb to anoint the body. They found the stone rolled away from the sepulchre and the body gone.

As they stood perplexed, two men in shining garments stood by them, saying. Why seek ye the living among the dead? He is not here, but is risen; remember how He spake unto you when He was yet in Galilee?

The women hastened away and told these things to the apostles, but their words seemed to them as idle tales, and they believed them not, but Peter ran to the tomb and found it as the women had said.

Two of Jesus' disciples went to Emmaus, talking as they went, and Jesus appeared to them but they did not know Him. He went with them, and as He brake bread with them they knew Him. (GOLDEN TEXT—Rev. 1:18)

The Examiner

The Peterborough Examiner, published each evening by Peterborough Examiner, Limited. Office: Hunter and Water Streets, Peterborough, Ont.
Subscription Rates 15c per week in City of Peterborough, delivered by carrier; $6.00 per year by mail to outside points.
Members Canadian Press; Audit Bureau of Circulation; Canadian Daily Newspaper Association; Empire Press Union; Ontario Provincial Dailies Association.
W. RUPERT DAVIES, President; H. L. GARNER, General Manager; A. R. KENNEDY, Managing Editor.

TELEPHONE 4641.
Private Branch Exchange to All Departments.

SATURDAY, APRIL 12, 1941

Better Face The Facts

Production Chief John D. Biggers made the statement at Washington that what takes place in United States in the next one hundred days may change the history of the world.

Biggers has charge of the output of American war material for Britain, and each strike which comes to the surface drives him almost to the point of desperation.

We read "It is because the public does not understand."

And we may have that same situation right here in Canada.

It is a delicate situation to handle, and the reasons are not difficult to understand. Leaders feel that they must keep the morale of their people high; they must not allow them to come to the belief they may be fighting a losing battle. When they speak with candor about the dark days now and the dark days of the future they always conclude with the claim that there is something better farther down the road, and they leave in the minds of the people the feeling that it is just a matter of time until things take a turn for the better.

Right now Germany has a noose around the British Isles and is seeking to pull it tight. It is using submarines, surface raiders and long-range bombers on all shipping which approaches those islands, and the results are plain bad. The extent to which food is being rationed in Britain makes that plain enough if we care to look at the situation squarely.

To enter the Balkan war in a large way has taken a tremendous tonnage of British merchant ships, transports and naval strength to the Mediterranean, and it has interfered with the safe convoying of vessels carrying foodstuff and munitions to Britain via the Atlantic.

That is one reason — and that one is sufficient—why the talk of strikes in United States and Canada arouses antagonism. Each day's work lost on war business is adding that much to the chance of the Germans for victory.

The Field Is The World

The first Easter morning attracted little attention. The few disciples of Christ were discouraged at the hour of crucifixion, and they appeared to believe that was the end of it all. They had been looking for and anticipating the setting up of an earthly kingdom, and with the death of Christ that came to an abrupt end. Even after the resurrection they found it difficult to believe it had taken place, and when it had been made plain to them that Christ had actually risen from the grave, there was again that question, "Lord, wilt Thou at this time restore again the kingdom to Israel?"

Instead of restoring an earthly kingdom there was the command given that they should carry the gospel "unto the uttermost parts of the earth." The mission of Christ on earth had been completed, and He was leaving His followers to carry it on. Looking at the situation and judging the possibility of success through the eyes of practical knowledge, one would have to admit it was a rather hopeless undertaking. It is not on record that there was even a committee named to attend to the business; there was no financial campaign to raise funds to carry on promotional work; there were no books or tracts printed, nor was there even a head office. And yet there was the command to carry the good word of salvation into the uttermost part of the world.

We gather in our country in the name of the Christ of Calvary, and we have been doing it for years, generation after generation, and each gathering is proof positive that the simple plan laid down by the Master has worked, and it has been done largely through the means of one person telling another.

The need of the world for this good news is great today. It lives and keeps on living in the midst of a world of hatred; it survives shells and bombing and battle in the air and on the sea. In its truest form it cuts clean across the grasping of men for greater riches. It is founded on love for other people. It places God above all else and it proclaims the Kingdom of God is within you. Easter has a deeper significance than most of us give to it, yet never in the history of the world was its message more needed.

A Strike And a War

A woollen goods company in Oshawa has a strike of its eighty employees, most of whom are women, and their union has received a wire from Hon. Norman McLarty, Federal Labor Minister, stating the strike is illegal, and notifying the workers to return at once or face Government action.

From published reports one gathers the information that the strike was called before submitting the grievances to a board of conciliation. There had been some negotiations carried on, but the suggestions made were not acceptable to the employees.

It has been stated also that when the message from Mr. McLarty was read at a meeting of the workers there was a vote taken and the result was that the strike should continue. The union organizer in his reply to the Minister of Labor said "it was practically impossible to convince the members to return to work," although the degree of persuasion employed was not stated.

The suggestion of the Labor Minister was that the workers should continue operations while a board of conciliation was dealing with the situation. Admittedly we know little enough about the situation or about the wages which have been paid in the plant. They may be, as has been charged, entirely too low and in need of upward revision.

But all that is apart from the main issue. It settles down to one point, whether the workers are going to comply with the plain order from the Minister of Labor that they return to work, or whether they intend to defy the Minister, which is just the same thing as defying the Government.

We doubt very much whether any group of workers desire to be placed in that latter position. When a country is facing such a serious situation as Canada is right now, we look to the Government as the central point of authority, and when a responsible Minister of an elected Government issues an order to return to work, then that must be considered as the last word.

If the Oshawa workers returned then they would be placing themselves in a favorable position because it would then be the duty of a Board of Conciliation to see that justice was done and the workers fairly treated. We would regard it as a dangerous and an unwise decision for workers to remain on strike during war time when they had been instructed to resume operations.

Berlin Within Range

The Royal Air Force is finding its way more frequently to Berlin. When we read of traffic being held up on the Unter den Linden because lines of hose were laid criss-cross across the street we know that Germany will be disturbed. When we read that the last attack on Berlin lasted for three hours we know well enough that there must have been a large number of planes engaged. It is more than a thousand miles from Britain to Berlin and return and planes cannot remain long; they must do their damage and be on the way home.

The number of anti-aircraft guns which are ringed about the city is large, and as such guns go there are admittedly fairly effective, and yet the R.A.F. went through or over the entire barricade and poised the attack on the centre of that proud city which had boasted it could never be raided.

Again there is reference made to the dropping of larger and more powerful bombs than had ever been used before on German territory. There were reports of more fires than ever resulted in previous raids. It is horribly grim work, but we know of no place in the world which needs bombing more than Berlin, the heart of Germany. The German people have worked on the theory for years that in case of war the proper method is to take the war to the territory of other nations, to destroy their property and to torture their people. Not since the time of Napoleon have the Germans had a taste of war on their own territory. In no other way can those people learn the meaning of war.

Britain Needs It

There is not so much being said in United States now about sending supplies to France. There is little heard about the old claim that Britain should allow food and supply vessels to go through and enter French ports.

It is hardly possible to think of any plan which would bring more direct aid and comfort to Germany than having supplies of any kind land in French ports because they might just as well be shipped and landed finally right in Berlin.

People think of potatoes as something which people can eat, but the Germans regard potatoes as something with which to fight. It was the London Sunday Dispatch which recently made the statement that in Germany 187,500 tons of potatoes produced 17,000 tons of fuel alcohol, an amount sufficient to keep 500 German planes in a position to raid Britain for two months.

If there is any shipping space available then Britain needs it if she is going to live.

They All Had a Chance

In the Dominion general election of March 26, 1940, there were 4,620,200 votes cast, and of these Liberal and Independent Liberals received a total of 2,536,514. For the Conservatives, including Independent Conservative and National Government candidates there was a total of 1,416,257.

It is not possible to say that other groups and new ideas had no chance to present their wares to the electors. This list shows not only the votes but the manner in which opinion seeks to find a channel for expression outside the lines of the two old parties:

C.C.F.	393,230
New Democracy, Social Credit	123,443
Communist	14,616
Independent	58,255
United Reform	14,137
Independent Nationalist	12,710
Unity	12,337
Labor-Farmer	8,126
National Unity	7,534
Ind. Anti-Conscriptionist	5,928
U.F.O.-Labor	4,761
Labor	3,916
United Progressive	2,727
National Lib-Progressive	2,354
National Labor	2,434
Anti-Conscriptionist	642
Conservative-Labor	398
Soc. Cr.-National Unity	241

That means that candidates were divided 23 ways, and some of the combinations were such that they were not heard of outside their own bailiwick. Our belief would be that the starting of a new political party in this country with any degree of success in sight would be the most difficult task to which one could set his hand.

NOTE AND COMMENT

The man who is known as a model husband has probably started the rumor himself.

During March there were 1,216 planes for war made in United States. Very good—for a start.

Hens never seem to catch on to the idea. When eggs get cheap they start to lay like everything.

Last report showed Canada with 1,952,000 tons of sugar, so please do not talk about a shortage during the canning season.

Before calling any more strikes in this country it would be advisable to take a serious look at the one Hitler made in the Balkans.

Salvation Army huts in U.S. training areas are making doughnuts with a star-shaped hole in the centre. And possibly this year it looks like Mars.

The wool clipped from five sheep is needed to provide a uniform and three blankets for a Canadian soldier. As a rule we do not include sheep when thinking of war—but there you are.

The voluntary system of enlistment in time of war may be a nice thing for democratic countries to boast about, but in actual operation it divides young men into two classes: (1) those who will volunteer and (2) those who will not.

Young Doukhobors in Saskatchewan will have to appear in person to claim exemption from military service, and our belief is they will have quite a time showing why they should go along as usual while other young men go forth to fight their battles.

CONFIDENCE

(By A.R.K.)

¶ I've watched the summer birds arrive, seen early flowers become alive, concluded this was Spring; I've tried to read the signs aright, and looked about by day and night, to not miss anything.

¶ Short time ago the banks of snow, looked somehow though they'd never go, they seemed both deep and strong; but when the sun turned on the heat, they trickled daily down the street, and didn't last so long.

¶ I've watched the coal pile as it sunk, to help it out I've pitched in junk, but no more junk's in sight; it's been a contest close enough, perhaps my ways are crude and rough, the fire went out last night.

¶ I've read what all the prophets say, it may be cold enough some day, we may have sleet or snow; they tell me I've been fooled before, I best not move the double door, perhaps they ought to know.

¶ They tell me when the frogs will sing, is time enough to greet the Spring, and shed my underwear; they shake a warning finger too, and warn of things I shouldn't do, and I should take more care.

¶ But theres' one sign in which I trust, when other signs break up and bust, I count on it as true; it puts new confidence in me, when I take time to look and see—the rhubarb coming through.

CAP and BELLS . .

By SAMUEL MARCHBANKS

TODAY, the last before Easter Day, is also the last day of Lent, and is therefore a day of considerable excitement to those who observe the Lenten fast strictly. In Ireland, within living memory, and perhaps even yet in some parts, cooking for the Easter Day feast began on this day, and all the family stayed up and made merry until midnight. When that hour arrived there was great rejoicing and cries of "Shidth or mogh or corries," which means "Away with Lent." They then went to bad for a few hours, to arise at dawn to see the sun dance! It was very widely believed in country districts throughout the whole of the British Isles that the sun shook, or 'danced' in the sky on Easter Sunday, as a sign of rejoicing at the Resurrection of Christ. Beliefs like this die hard, and about a hundred years ago a number of distinguished scholars thought it worth their while to discuss the matter at some length and to give it as their firm opinion that the sun did not dance at this or any other time. They condemned the whole thing as a "weak, superstitious error." It is an astonishing evidence of the tenacity of tradition that some of these beliefs of Catholic and medieval origin persisted in England among a Protestant population until so recently.

C & B

Another odd survivial is the old custom of "heaving," which was carried on in England, in the north, up to the beginning of the present war. Groups of girls go about the streets with an armchair, and when they meet a man who looks as though he had a little money about him they invite him to sit in the chair to be "heaved." He is solemnly lifted into the air, and when he is back on the ground again he is asked for a shilling or two for the fair heavers. This odd game is, of all things, a symbolical representation of Christ's Resurrection. The money which the girls got for "heaving" they used to spend on beer, and it was the privilege of the man who was heaved to kiss any one of the girls whom he chose. The kissing has gone out of use, which seems a pity, and the money which the girls collect now is usually given to charity.

C & B

The custom of giving eggs as presents on Easter Sunday is a very ancient one. Of course the egg is a symbol of fertility, as is also the rabbit, and both have become popular Easter decorations. Nowadays the eggs are usually made of chocolate, but when I was a child they were colored hen s eggs, and were a source of great wonder and pleasure. The ones I was given were painted with water color, which was very pretty, but in earlier days the eggs were dyed with vegetable dyes. It was the custom to write the name of the person for who it was intended upon the egg with the hot tallow from a candle; the egg was then dyed, boiling hard in the process, and when the tallow was scraped off there was the name on the egg in pure white shell! Sometimes the designs were scraped on the dyed egg with a knife, and a good artist could make a very pretty job of it. The antiquity of this custom is impossible to reckon, but we do know that four hundred eggs were covered with gold leaf and distributed to the courtiers of King Edward I, who reigned from 1272 to 1307.

C & B

ANOTHER Easter custom, which has now completely died out, is that of telling an "Easter Tale" in church on Easter Sunday. Up until the middle of the 18th century it was usual for the parson to give a lead to his flock in merriment by telling them a funny story in place of a sermon. This seems to us a ribald and irreverent procedure, but perhaps it was thought that after the long mourning of Lent the devout needed something to make them laugh. Some of these Easter Tales are interesting; here is one copied from a book of sermons by a rector of the parish of Dilling: "Christ our Lord was journeying with St. Peter, and had passed through many countries. One day he came to a place where there was no inn, and entered the house of a blacksmith. This man had a wife, who paid the utmost respect to the strangers, and treated them with the best her house would afford. When they were about to depart, our Lord and St. Peter wished her all that was good, and heaven into the bargain. Said the woman, 'Ah! if I do but go to heaven, I care for nothing else.'—'Doubt not,' said St. Peter, 'for it would be contrary to scripture if thou shouldest not go to heaven, Let what will happen, thou must go there. Open thy mouth. Did I not say so? Why thou canst not be sent to hell, where there is wailing and gnashing of teeth, for thou hast not a tooth left in thy head. Thou art safe enough; be of good cheer!'

C & B

Modern readers may not find themselves in stitches over the humor of this Easter Tale, but it was probably much to the taste of a rural congregation three hundred years ago. Other times, other tastes....A joyous Easter to you!

THE C. P. R.

The C. P. R. last year had a net profit of $20,145,050 against one of only $9,782,148 in 1939, which proves that it isn't only government-owned railways which have been profitting from heavy war-time traffic.—Brockville Recorder and Times.

MISSED VOCATION

"Blimy, if that's 'Trees,' you ought to be a lumberjack, pal!"
—London Daily Herald.

• Says Prayers Are Answered

Letter in Montreal Star

SIR—Last June when France was crumbling and Belgium had succumbed to the German hordes nearly 400,000 of our men were in the gravest danger of being killed or captured. A day of prayer was proclaimed for the whole Empire. It was obeyed and the next week because of a calm sea over a usually boisterous channel and a dense fog, and in spite of Nazi guns and ships and engines of war 335,000 men were brought safely over to England. No other such military feat has ever been recorded in history. It was as much a miracle as the Israelites crossing the Red Sea.

On February 9th 1941 another day of prayer was proclaimed . The following weeks witnessed the most astonishing victories for our forces. At Sidi Barani, Bardia, Tobruk, and Benghazi and 150,000 prisoners captured with less than 500 casualties in our forces—another miracle.

Again, the Empire was called to a day of universal prayer on March 23rd. Results the following week Keren, besieged for seven weeks one of the strongest fortifications in Africa, fell to the British. Harar, a walled city in Ethiopia was captured by our troops. The Yugoslavian people repudiated the treacherous pact of their rulers with the Axis, and as Churchill says "found its soul" and prepared to defend its liberty and one of the greatest diplomatic victories of the war. Then a great sea battle took place in the Mediterranean, when five enemy ships, possibly seven, were sunk, 1000 prisoners captured and 3000 lost by the enemy, and not a single British man or ship lost. The days of miracles are not past. Surely such results after days of prayer should impress every one.

Yet there is a strange absence of anything like a general thanksgiving for such wonderful results. I have looked in vain for anything like a universal voice of thanksgiving from our pulpits and radios and newspapers for these wonderful answers to prayer. It seems to me we ought to have an Empire day of thanksgiving for these wonderful answers to our supplications. Are we not somewhat like the ten lepers who prayed to be healed and were told to go to the temple? On the way they were healed but only one returned to give thanks. Then the master said disappointedly: "Were there not ten cleansed but where are the nine."

(Rev.) W. D. REID.

• The Fall of Addis Ababa

Robert J. Casey cables to the Chicago Daily News about the campaign in Ethiopia.

SO they came into Addis Ababa, with heads up and guidons up and rifles on the sling. Dizzy Italian troops staggered hastily off into the bush and that, generally speaking, seems to be just about the end of the latest experiment of Il Duce with war in Ethiopia.

You didn't hear much about this performance in a day of louder echoes from Greece and Yugoslavia, but no one hereabouts is likely to minimize its importance. As a pageant of audacity and endurance, it is unlikely to be equalled—at least in this war. There are still vagrant forces to be cleaned up—still nuisance troops at isolated strong points in the hills and jungled gorges of the hinterlands—but when the Ethiopian capital fell, the symbol of Mussolini's conquest fell with it.

There is nothing ahead for the Italian empire builders now, save return to Italy if they can get there.

Somewhere in the background, suitably mounted on a white horse with a herd of fire-eyed chiefs struggling for a chance to ride in his shadow, is Haile Selassie, the returning Negus Negusti. He who five years ago was just another ex-king and whose chances, even a year ago, didn't look any too good, can appreciate the miracle wrought by the dust-caked, parched wonder-workers from South Africa.

It is only a couple of months now since he began to think that he might one day see Addis Ababa again. And, lo! Here a brace of Kenya riflemen are dusting off his throne for him. Tomorrow, or next day, he will come riding down the mountain to his palace, and Mussolini's uplift will be forgotten except by Italian taxpayers who pay the bill for experiments in glory.

The Duke of Acsta, Mussolini's Viceroy and head of his forces in Ethiopia, has gone out of circulation, with his army presumably moving northward along the road to Dessye.

Lack of resistance at all points is taken officially to indicate the demoralization of the entire Italian command.

A Bible Message For Today . . . .

And it came to pass as they went in the way, a certain man said unto him, Lord, I will follow thee withersoever thou goest.

And Jesus said unto him, Foxes have holes and the birds of the air have nests, but the son of man hath not where to lay his head.

And he said to another, Follow me. But he said, Lord, suffer me first to go and bury my father.

Jesus said unto him, Let the dead bury their dead, but go thou and preach the kingdom of God.

And another also said, Lord, I will follow thee, but first let me go bid them farewell which are at home in my house.

And Jesus said unto him, No man, having put his hand to the plough, and looking back, is fit for the kingdom of God.—Luke 9: 57-62.

NAZI LINDBERGH

THERE are indications that Colonel Lindbergh is really on the side of Hitler, though he does not profess to be. There is nothing in his utterances that would lead one to believe him a believer in the cause of human liberty or democracy. He speaks like a man who would relish something like Nazism in this country, and, abandoning all disguise, we are frank to express our belief that Colonel Lindbergh is a Nazi at heart. —San Francisco Argonaut.

THIS IS THE TIME

When a man arrives home to find the furniture moved out on the porch and the curtains down from the windows, he should know enough to have important engagements downtown until the worst of the housecleaning is past.—Stratford Beacon-Herald.

How Time Flies Hard To Believe

APRIL 12

1911 It is announced that the famous Democratic leader William Jennings Bryan has been secured by the Y.M.C.A. for an address here.

M. Huycke with 77 per cent leads the junior matriculation form at the Collegiate Institute Easter examinations.

The cheese factory at Cavan is burned to the ground and the loss will be heavy.

Lakefield citizens make a farewell presentation to J. M. Duck, manager of the Traders Bank who is being transferred to Collingwood.

57th Regiment has first march out of the season. Long service medals are awarded to Col. Sergt. E. E. J. Waterman, Corp. Geo. Chambers and Pte. B. Shelton.

1921 Monthly report of the Queen Mary Hospital shows five scarlet fever patients and four suffering from diphtheria.

James Lynch notifies the Board of Health that he proposes to introduce a motion forbidding ice from Little Lake to be used for anything but cooling purposes. He claims the water is impure.

James Middleton has been appointed assistant to City Assessor W. J. Henry at a salary of $125 a month.

G. N. Gordon, member for West Peterborough makes his initial speech in the House of Commons.

J. J. Solomon has been appointed by President Frank Robbins of the O.B.A.A. to a position on the executive of the provincial body.

1931 The weather is so hot and dry that citizens are asking that the water wagons be put into commission at once.

Rev. Father Peter McGuire, former parish priest at Ennismore and afterwards chaplain of St. Josephs Hospital for years is dead.

Tom Dutton, sales manager of the local office of Stock's Bakeries has been appointed assistant manager of the western division of Consolidated Bakeries with headquarters at London.

A program of alterations at St. Peter's Cathedral is announced by the rector, Rev. Father Paul Costello.

The annual meeting of the Central Ontario Baseball League is is held at Belleville. It is not known yet whether it will be a four-club or a three-club group.

IN WAR TIME

1916 Pte. Charles Ratchford, Peterborough member of the 8th C.M.R. is officially reported killed in action.

It is stated that over 80 Peterborough officers have enlisted for overseas service and that more than 50 of them are already overseas.

The home of Arthur McDonald, Edison avenue is burned to the ground.

The measles epidemic here has begun to subside. So far there have been more than 700 cases.

The band of the 93rd Battalion pays a visit to Lakefield.

A Bit of Nonsense

All That Was Necessary

Flanagan :"If I put all me money in the savings bank, d'you think it will be safe?"

Mulligan: "Shure it will."

Flanagan: "And whin can I draw it out?"

Mulligan: "Whoi, you can draw it all out again tomorrow if ye give a fortnight's notice."

Don't Worry

Nervous passenger—"What if a bridge has been hit and the train falls into the river?"

Guard—"That's all right, sir. We have plenty of trains."

Sure—There Are Lots of Ways to Reroof . . .

but why not DO IT THE RIGHT WAY with beautiful, wear-resistent wooden shingles! Actually the money you put into them is not spent; it's an investment because these strong shingles cut down your upkeep to a minimum. They not only look well, but stand up well under the severest wear and tear! For an estimate without obligation or cost, phone 4655. You'll want to have your new shingles applied right away before the ground softens and your grass and flowers get a good start!

(Ask for New Homes Booklet)

The PETERBOROUGH Lumber Co. Limited
PETERBOROUGH ONT. PHONE 4655 ESTABLISHED 1840

LARGE OIL TANKER BUCKS ICE TO REACH COBOURG PORT FIRST

Reaches Harbor Thursday With Gas Cargo

COBOURG, April 12 — (ENS). — Upper Lake navigation opening touched on Cobourg's all-year port on Thursday morning early, when the first vessel other than two car ferries arrived at the harbor. The ship, a tanker, was the Windsorlite from Sarnia, carrying 482,000 gallons of gasoline for a local oil company's waterfront storage tanks.

The tanker, a modern ship built in England in 1927 with an overall length of 250 feet, was in command of Captain C. R. Dyon of Toronto.

Arrive Together

The tanker and the car ferry, Ontario No. 2, arrived together off the Cobourg Harbor entrance at 12.20.

Captain S. McCaig of the car ferry showed the courtesy of the sea when he checked his big white ship and laid to, allowing the Windsorite to enter the harbor first.

The Windsorlite was tied up at the centre pier before 12.45, which speaks for the skill with which Captain Dyon handled his long low craft. After company officials went on board a small boom was swung out and the ship's crew began operations.

Left Port Tuesday

The large hose used for pouring the fuel into the pier length pipes was swung over the side and coupled up and the ship began to unload almost at once.

The ship had left Sarnia at four o'clock Tuesday afternoon and the trip down was without incident. The lake had been calm and no ice was encountered during the whole trip.

This was the third trip of the season for the Windsorlite and the only trouble encountered had been at Goderich on the first attempt.

Stuck in Ice

There in the small river the ice was badly packed and the Windsorlie was unable to move it or go through.

The Acadiolite, a sister ship, had come along and both ships undertook the task of clearing a ship's lane through the ice. Almost seven hours of first oned an then the other tanker smashing at the floes went by before they could get out into the lake.

This was the only happening of the current Spring season that was in any way out of line with the usual lake duties.

The Windsorlite has a draught of 18 feet at its deepest and she was drawing 16 feet when the docking operations were finished in the local harbor.

The tanker was not full loaded with cargo as she was carrying water ballast put on board in preparation for possible meeting of ice floes, when the ship would if not loaded with cargo need depth in order to go through.

Carries Red Light

The Windsorlite carried the warning red signal lights on the aftermast as well as flying the red burgee in daytime, to warn other shipping that she was laden with dangerous cargo.

She was unloaded and gone shortly after seven in the morning.

3 Brothers Serve In 1st Midland Regiment From Cobourg

PTE. DAVID HOUSTON L.-CORPL. STEWART HOUSTON PTE. WM. HOUSTON

Mr. and Mrs. James Houston of Cobourg have a family of five boys, and three of the five are on active service with the 1st Midland Regiment, recruited at Cobourg. David A. Houstin is the youngest son and was one of the early recruits from the town. Lance-Corp. C. Stewart Houston is the second son and William F. Houston is the eldest boy and the third member of the family to don the uniform. They are shown ABOVE in that order from LEFT to RIGHT. The unit is now in barracks at Lansdowne Park, Ottawa.

Father And Son Enlist In Cobourg Unit

COBOURG, April 12 — (ENS). — Sergeant Charles H. Smith was a proud father the night his son went down to the Cobourg Armoury and signed up as member of the 1st Midland Regiment, now stationed in Ottawa.

Sgt. Smith is married and has six children; his home is on Station street, Cobourg. The sergeant served with the Canadian forces in the last war, and his promotion was rapid in the Midland unit. He and his son are in the same company, "A" Company, in the crack infantry unit. The son is the oldest boy of the family, having recently attained his 19th year.

Sgt. Smith was a gunsmith prior to enlistment, and with Pte. Smith, was employed at the Cooey Arms Co. here for some years.

Tire Blowout Blamed For Car Mishap

PORT HOPE, April 12—(ENS). — Iris Barclay, 15-year-old daughter of Mr and Mrs. Hugh Barclay, Hamilton, suffered cuts and bruises Friday afternoon when a car in which she was a passenger left the road and struck a tree following a blowout. Her mother was driving the car when the accident occurred.

With Mrs. Barclay were her husband and two other children, all of whom escaped injury. Iris was treated by a physician and later the family returned home by train.

The accident occurred at Helms Bend when the right front tire blew out. They were proceeding westerly at the time.

Considerable damage was done to the car, which is stored at a local garage.

Conveys Thanks

MRS. LESLIE F. BENSON

Mrs. Leslie F. Benson, vice-chairman of the British war relief, arrives at New York from Europe, en route to Washington on "official business." She asked newsmen to convey to British relief workers in the United States thanks of all Britain for their efforts.

Grass Fires Worry Town Firemen

COBOURG, April 12— (ENS). — Gras fires continued to ring Cobourg as the Fire Department answered daily calls to dried out grass lots and fields. On Thursday the truck had two calls, the first to Albert Street. There a grass fire was burning fiercely behind the home of Evor Leonard. The fire was beaten out without damage beyond the smoke nuisance which blew across the neighbors' open windows and doors. The second call was to the north-end of the town where W. Maher's vacant field was ablaze. The fire swept across the tops of the dried weeds and grass with vicious swiftness and menaced the slaughter house and holding pens owned by Mr. Maher. The firemen were forced to string hose and play a stream of water upon the buildings in order to ensure their safety.

From Tuesday night until Thursday afternoon the department had answered five different calls with the Edwards & Edwards lacquer department fire as the only serious blaze.

Cavan Farmers Favor Rural Unity

CAVAN, April 12 (ENS)—Cavan township farmers met Wednesday evening at Cavan Community Hall under the chairmanship of Reeve Garnet Shields.

There was a fair turnout to discuss numercus agriculture problems. Mr. Shields said it was time the farmers were organized, as all other organizations and manufacturers were; also that he had yet to speak to a farmer who was not in favor of Federation of Agriculture.

He called on A. E. Summers, Durham County representative, who spoke briefly on several subjects. He mentioned that this was the time for reforestation work, that farmers and school sections could get different kinds of young trees for the planting; That every farm had some place on it where from one hundred up of pine or hardwood could be planted without much sacrifice to the farmer.

Choose Seed With Care

Mr. Summers, also, had a list of men in the county, who had seed oats and barley for sale. He advised testing any seed the farmers were considering sowing, as he knew of places where grain was very low in germination this spring on account of the wet weather last fall.

He spoke on ways of providing pasture during the early spring and during the summer when the natural pasture is short. He said some farmers were sowing rye early in the fall, for late pasture that fall, and also for early pasture in the spring.

Oats and peas made a good pasture during the summer. He also spoke on fertilizers and how to take samples of soil to send away for tests.

Regulations on the new egg grading, were shown, also pamphlets on hog feeding, care and management of dairy cattle and others.

Inspector Introduced

Mr. Charlton, the new public school inspector of this district was present from Cobourg, and expressed his pleasure at meeting some of the farmers and trustees.

Mr. Wilfred Bowles of Nestleton, a farmer in Cartwright, was the special speaker for the evening. Mr. Bowles is a lawyer, who came back to the farm, that his father and grandfather had worked, for the love of the land, he said, and not the idea of getting rich, which was a good thing too, as he was not making much headway, so far. He said it was a problem for the farmer to know what to gcow, because if you grew a lot of pigs, you were just as likely to lose more by so doing. He could not raise pigs at eight dollars, live weight, if he received any returns for his time, and he was sure it was worth something, and that his audience could not either. He showed how in 1932, when labor was reasonable, that investigation had showed the average investment of farmers in their farms and equipment was six thousand dollars and their weekly returns at that time was placed at eight dollars a week. He said the cost of producing a pound of butterfat was placed at thirty-four cents; therefore we are working just for the pleasure of it, without profit.

Unfair Treatment

He said that the farmers were just as patriotic as any other class of people, but that they hadn't the money to give as they would like to. He said the farmers are working at cost and below cost on some lines of stock. When the war started the government said there would be no extra profits made this war. But "What happened? Contracts were sent to manufacturers and they were turned down, because they couldn't make enough profit. The government rewrote the contracts at cost and 10% plus, but he says he has never been able to find out what 10% per cent stands for.

But he said to show how it worked out, last September, he hired a man at $35 a month, for the year, and in October he left and went to Oshawa, and his first two weeks' pay was $80. The manufacturers can pay such big wages that the farmer cannot even afford to hire help.

Cars Taxed High

He said if a farmer was going to buy a new car and wanted to be patriotic, he should buy it in the United States for two-thirds of what he would pay here, and the duty on that car would go to the government at Ottawa, instead of going to the owners of manufacturing plants here. He advised the farmers to organize, as it was the only way they would be recognized as having as much rights as other classes.

It was moved by L. Winslow and seconded by L. Sutton that a branch of the Federation of Agriculture be formed in Cavan township.

To that effect, a director was appointed from each school section, to report and send all questions to the County Federation.

The directors: No. 1 Cedar Grove, V. Jones; No. 2 Mount Pleasant, H. Jamieson; No. 3 Fairmount, R. Armstrong; No. 4 Beachwood, B. Sharp; No. 5 Cavan, E. Snider; No. 7 Cavan Centre, K. Syer; No. 8 Whitfield'a, L. Sutton; No. 9 Cairo, B. Elliott; No. 10 Fallis Line, J. McKnight; No. 11 Millbrook, L. H. Winslow; No. 12 Cedar Valley, R. Finlay; No. 13 Zion, A. Coulter; No. 14 Fairview, H. Tate; No. 15 Cork, H. Fair; No. 19 Carmel, D. Olan.

It was moved by Miss Malone and seconded by L. McNeil that the presidents of the Women's Institutes should be members of the Federation.

Cars Account For One Death

TORONTO, April 12.—(CP)—Six fatalities were reported in Ontario during Good Friday, with another death believed due to food poisoning. Two persons died in separate train accidents, two were drowned, one died from a fall during construction work and another was killed in an automobile accident.

William J. Ainslie, 70, of the Comber district was killed instantly when his automobile was struck by a Michigan Central train near Comber.

At New Toronto DuBois Barger, 50, was killed in the Canadian National Railways yards when struck by a loose freight car while waiting for a train to pass.

Mrs. George McCoy died in Galt from what doctors believed to be food poisoning. Her husband was reported in critical condition from the same cause.

Margaret Valiska, 18, died in Brantford from injuries received when she was struck by an automobile while riding her bicycle. Police said Harry Tuer of Detroit was driver of the automobile.

In Sudbury six-year-old Ronald Record drowned in Junction Creek when he slipped while playing with two younger brothers near his home. At Brantford the body of 69-year-old Alexander Steele was recovered from the Brantford canal. He had been missing from his home since last Saturday night.

Robert Bowes, 17, of Beamsville, Ont., died in St. Catharnies hospital a few hours after he fell from the third storey of construction on an industrial plant.

Cobourg Personals

Miss Muriel Hodgets is home from Toronto University for the Easter vacation.

Miss Dorothy and Miss Louise Flannigan, Toronto are spending Easter holidays with their parents, Mr. and Mrs. Joseph Flannigan, Charles street.

Mr. Gerald Butler is home from Toronto for the week-end.

Miss M. Bulger, Toronto, is visiting her mother, Mrs. J. Bulger, Fourth St.

Miss Irene Cavanagh is visiting her sister, Mrs. W. Terry in Oshawa for Easter.

Mr. Bud Payne of the Bank of Toronto staff, Oakville is home for the week-end.

Frank McDonnel, Sylvester Benge, Bob Burge, Christie Leonard, Austin Stoll, Albert Wass, Murray McDonald of the 47th A.A. Bty., Pettawa are home for Easter.

Miss Mary Jane Qulehan is home from Toronto for the Easter vacation, visiting her parents, Mr. and Mrs. J. J. Qulehan, King St. E.

Miss P. Bannon, Toronto, is a guest of Miss Thelma Butler for Easter.

Mr. J. Donahue of the Collegiate staff is spending his Easter vacation in London and Barrie.

Miss Shirley McCarten, Toronto, is a guest at the home of her aunt Mrs. J. J. Qulehan for Easter.

Miss Mary Cullen, Toronto, is visiting her mother, Mrs. Cullen for the holidays.

Mr. and Mrs. Don Orr, Toronto are visiting his mother, Mrs. W. Orr Albert St.

Dick Fullerton is home from Ridley College for Easter vacation.

Miss A. Mulhall, Toronto, is visiting her sister, Mrs. R. Heenan, Chapel street, for Easter.

Miss Bland of the Collegiate staff is visiting at her home in Toronto for the Easter holidays.

Miss Grace Hayden of the High School staff, Timmins is visiting her parents, Dr. and Mrs. E. Hayden for the Easter vacation.

Mr. J. Fullerton is home from Queen's University, Kingston for the summer.

Firemen Busy At Grass Fires

PORT HOPE, April 12—(ENS). — Firemen were called to a grass fire Wednesday afternoon, on John street near the railway tracks, when it was feared the blaze was out of control. Several residences were nearby but fortunately the grass burned away from them. Firemen quickly controlled the flames.

Wednesday evening a thick halo of smoke was over the town as numerous fires were started by would-be gardeners cleaning up gardens and lawns. A fair size blaze was observed on Monkey Mountain as the gorges between Cavan and Victoria streets are familiarly known.

Yesterday the firemen set out to fight an ordinary grass fire in Black's woods on Dorset street but found another blaze in the same area after the first blaze was extinguished. George Austin's shed and contents suffered extensively from the fire which was prevented from spreading.

Port Hope Personals

Members of the High School staff have left for their respective homes for the Easter holidays. Miss Hammond is passing the holidays in Atwood; Miss Hagerman in Victory Square; Miss Eaton and Miss Pay in Toronto; Miss Staples in Orono; Mr. Comfort in Beamsville.

Miss Betty McArthur of the Public School staff has returned to her home in Rockwood for the Easter holidays.

Mr. Ralph Hodgson of the Dominion Amputation Association, Ottawa, is spending the holiday week-end with his family.

MILLIONS FOR BABIES

MOSCOW—(CP). — About $245,000,000 was distributed to mothers in 1940 under the Soviet plan to encourage child bearing, some of it going to territory formerly held by Poland.

When You Buy

Insurance be sure you get the protection you need. For reliable insurance counsel with adequate coverage in sound companies

CONSULT

DAVIS-THOMPSON COMPANY

Insurance and General Agency.

Established 1858.

133 George St. Phone 4734

Adanacs Win Title In 5-Pin Bowling

PORT HOPE, Arpril 12—(ENS).— Adanacs won the title of B group in the Town Bowling League Thursday evening by defeating Lawn Bowlers, 5-1. The winners rolled a total of 5,410 points to the losers' 5,015

C. Ough with 1,079 points was high man with A. Curtis, also a member of the champions, was in second place with 1,075 points.

Adanacs:

G. Woolacott—
171 233 185 171 189— 778

G. Bradley
172 145 129 — 446

W. Jones—
135 186 162 202 160— 845

A. Curtis—
209 237 183 204 242—1075

R. Wickett—
71 176 165— 412

C. Ough—
298 231 207 185 158—1079

5410

Lawn Bowlers:

C. Cancilla—
176 178 192 169 151—866

B. Dawson—
146 263 162 142 202—955

C. Doney—
138 151 284 203 177—953

H. Smith—
185 197 190 159 174—905

W. Peacock—
250 212 174 129 146—901

5015

Port Hope Bride-to-Be Has China Shower

PORT HOPE, April 12—(ENS). — A delightful surprise shower was held Thursday evening for Miss Margaret Dawley, who is being married on the 19th. The shower was held at the home of Mrs. Paul and was a cup and saucer shower.

Games and refreshments were enjoyed.

FEMALE PAIN

Women who suffer painful, irregular periods with nervous, moody spells due to functional cause should find Lydia E. Pinkham's Vegetable Compound very effective to relieve such distress. Pinkham's Compound is made especially to help such weak, tired women during difficult days. Thousands of women have reported remarkable benefits. Made in Canada. WORTH TRYING! Any druggist.

Mrs. Wm. Mitchell Of Port Hope Passes Away In Her 96th Year

PORT HOPE, April 12.—Port Hope's oldest resident passed away Friday afternoon in Port Hope General Hospital in the person of Mrs. Charlotte Mitchell, widow of the late William Mitchell of Port Hope. The late Mrs. Mitchell was in her ninety-sixth year, and up until two weeks ago enjoyed wonderful health. Despite her age, she remained mentally keen, took an interest in all current happenings, and was active in her home.

Born in Emily Township, near Omemee, she was the daughter of the late Mr. and Mrs. Charles Hamilton. Following her marriage she came to Port Hope. She was a Presbyterian and had taken an active part in the work of the church. Her husband predeceased her forty years ago.

Left to mourn her loss are two sons, W. G. Mitchell of Montreal, a civil engineer and a former teacher at McGill University, and R. B. Mitchell of Cornwall, who is well known in lumber circles. Also surviving are three sisters, Mrs. Jennie Kidd, widow of the late Mr. Kidd of New York; Mrs. George Babcock of Burlington, and Miss Kate Hamilton of Port Hope. Funeral services will be held at her late residence, King street Sunday afternoon at 3 o'clock.

Barn And Garage Burned

PORT HOPE, April 12—(ENS).— Port Hope firemen answered two alarms Friday afternoon, one of them resulting in the fighting of two blazes on Cavan Street. This is the second occasion within a few days that the department has been called to fight a blaze and found another fire nearby.

Harry Hills lost a barn and garage when fire of undetermined origin was first observed shortly after the noon hour. The blaze had already gained a strong foothold, however, and the property was destroyed. A shed at the rear of his home was also burned.

While fighting the Hill's fire the ensilage stack at the canning company also was discovered burning. Firemen succeeded in stopping the progress of the flames and returned to the fire hall. At 2.30 a second alarm was rung in from the same source, bringing the men back again. This time there was no question of the fire being extinguished.

Property Changes Listed At Cobourg

COBOURG, April 12.—(ENS). — Real estate sales this week are intesting in the point of two sales of homes in Cobourg.

The Mann property on Henry street has been purchased by Mr. Reuben Freeman, owner of the Cobourg Dyers and Cleaners.

Mr. H. R. Deyman, crown attorney, has purchased a very fine property, the former Bolte property at the corner of Kind and Green streets.

Workmen this week began work on the annual spring cleaning of the Cobourg pavilion in preparation for the coming season.

No definite opening date has been set, according to members of the staff.

Get the Most-

Get this Deal FOR A BEAUTIFUL DODGE KINGSWAY SPECIAL!

This Dodge Kingsway Special has scores of Attractive Features including—

✓ VENTILATING WINGS ✓ DUAL TAIL LIGHTS
✓ DUAL HORNS ✓ SAFETY WHEEL RIMS
✓ DUAL SUN VISORS ✓ BIG TIRES
✓ DUAL WINDSHIELD WIPERS ✓ RADIO GRILLE
✓ 10 BEAUTIFUL COLOURS

All these plus Dodge Dependability, Long Life and Low Operating Costs!

DON'T MISS GETTING OUR AMAZING OFFER DON'T DELAY-CALL TODAY!

See this Beautiful **DODGE** *Kingsway Special*

Cor. Charlotte and Aylmer Sts. **LILLICO MOTORS** Phone 3566

HOCKEY REGISTRATIONS ARE DOWN 20 PERCENT IN DOMINION

Extend Diamond Five Feet For Softball

ST. CATHARINES, April 12 — (Special).—Harry Sniderman, prominent Toronto sportsman, was Friday elected to the position of president of the Ontario Amateur Softball Association for 1941, succeeding Herb Champion of Simcoe. The former pitching ace of many Toronto nines was an easy winner in the election and the position of presidency now gives him a clear sweep of the offices. Last year he was first vice-president. G. Spooner of Galt was made first vice-president after six ballots had been cast, while H. Rollins of Belleville will be the new second vice-president.

Secretary Vern McIlraith and Treasurer Lloyd Alguire both received acclamations. Auditors for the coming year will be R. Horning and A. Webster, both of Hamilton, while the executive will consist of A. H. Jefferies, Hamilton, O. King, Simcoe, J. R. Brush, Sarnia, D. Leether, Peterborough, H. D. Ovenden, Wainfleet, and E. R. Simpson, Kingston.

The feature of the new amendments was the moving of the pitcher's mound back two feet to forty, while the base paths will also be extended five feet to fifty-five for all grades of ball for the 1941 season as a trial. The amendment to sign coaches as players was defeated, while the new way of paying the certificate tax was passed without question.

The teams now pay an extra $3 in their entry fee and do not pay a certificate tax. The amendment to appoint a committee of sport writers as a protest committee was defeated and all umpires of the O.A.S.A. shall be informed to enforce the illegally batted ball rule strictly at all times. The delegates were welcomed to the city in the afternoon at their annual banquet by His Worship Mayor Daley of St. Catharines.

American Arrives

LISBON, Portugal, April 12 (AP) —Maj.-Gen. Henry Arnold, chief of the United States Air Corps, left by plane today for England a few hours after he had arrived here from New York by Clipper.

Mexico will ban radical school books.

See this BRIDAL WREATH FEATURE VALUE

$67.50 The ultimate in beauty at a moderate price . . . three flawlessly perfect diamonds in exquisite setting . . . an artistic triumph. Come in and see it!

Schneider's JEWELLERY
367 George Street
FREE INSURANCE BRIDE'S BOOK

Wood Nets $1,500

Craig Wood, of Mamaroneck, N.Y., veteran of the bigtime golf tournaments, finally hit the jackpot in the Masters' championship meet at Augusta, Ga., by whipping Byron Nelson, P.G.A. champion, by three strokes in the final round. The win put $1,500 into the Wood jeans.

Change Officials In Western Final

CALGARY, April 12—(CP). — A change in officials for the fourth game of the best-of-five Western Senior hockey final between Regina Rangers and Lethbridge Maple Leafs was announced here by Frank Sargent of Port Arthur, Canadian Amateur Hockey Association vice-president. Regina leads the series two games to one.

Lorne Lyndo of Winnipeg will be referee in charge of to-night's game here, replacing Bernie Ost of Winnipeg. Dick Davies of Winnipeg, who handled the previous three games with Ost, will be the other official.

The teams arrived yesterday and it was announced the only change in either line-up will be the absence of Sandy Sandelack, 19-year-old Regina defenceman, who injured his shoulder at Moose Jaw Wednesday, when Regina won 4-2, and will be out for the remainder of the season.

Coach Freddy Metcalfe predicted his Saskatchewan champions will end the series tonight. "We'll go all out to polish them off," he said confidently.

Lethbridge supporters were hopeful, however, that familiar ice would favor the Leafs. Lethbridge showed well on Calgary ice during the Alberta League play this year.

Reg Seabrooke Swim Winner

Last Wednesday evening the Peterborough Junior Swimming Club held another of their weekly handicap swims in the pool of the local Y.M.C.A. The event was a 40 yard backstroke swim which was won handily by Reg. Seabrooke, a promising junior natator, Andy Brown classy all round junior swimmer was second in the event and was closely followed by Don Pearse. To wind up the evening's workout Coach Gordon Minty put his swimmers through a series of exercises. Complete results of the event are as follows:

1st heat— 1 J. Thirnbeck, 2 D. Pearse, 3 A. Plunkett and D. Pinch.

2nd heat—1 R. Seabrooke, 2 A. Brown, 3 D Plunkett.

3rd heat—1 K. Reid, 2 B. Coones and B. Young.

Fial—1 R. Seabrooke, 2 A. Brown, 3 D Pearse.

Time—36 seconds.

Strike Is Settled

COLEMAN, Alta., April 12 (CP)— After negotiations between officials of McGillivray and International Coal Mines and heads of United Mine Workers of America here, it was stated by Angus Morrison, district secretary of the U.M.W. of A., last night that a "closed shop" agreement had been reached. Nearly 800 miners in this Crow's Nest Pass town who stopped work more than a week ago are expected to return Monday.

Sports Writers Pick Reds For Third Title

NEW YORK, April 12 — (AP). — Cincinnati Reds, in the opinion of sports writers in major league cities, are capable of winning their third straight National League pennant this year and taking a place among the leading dynasties in baseball.

All but 14 of the 83 scribes participating in the annual pre-season poll of The Association Press predicted the Reds would finish first, and 13 of the others could see nothing worse than second for them.

With one stray vote cast for the third place, Cincinnati received a total of 649 points on the basis of eight for first, seven for second, six for third, etc.

Twelve of the writers came out for Brooklyn Dodgers to win and the other two stood up for St. Louis Cardinals. But in points Brooklyn received only 51 more than the Redbirds, and it was evident that their chances were considered almost on a par.

Except for Cincinnati's world champions and the last-place Phillies, who were tabbed for the cellar by 80 of the 83 writers, there was a great spread in the balloting with all other clubs receiving tickets for at least five different positions.

Rated on total points, however, the predictions were that the league would line up at the end of the season exactly as it did last year.

The total points received by each club were Cincinnati 649, Brooklyn 558, St. Louis 507, Pittsburgh 390, Chicago 325, New York 268, Boston 203, and Philadelphia 88.

The same writers wound up in a knot trying to pick the American League outcome, finishing in a dead heat between Cleveland Indians and New York Yankees.

Deanna Durbin To Wed Friday

LOS ANGELES, April 12.—(AP) —Nineteen-year-old Deanna Durbin will become a bride a week from yesterday—with 850 guests at her wedding.

She and her prospective bridegroom studio executive Vaughn Paul 25 disclosed this yesterday when they took out a marriage license.

Because of the number of invited guests, Miss Durbin said, the ceremony next Friday will be at Wilshire Methodist Episcopal Church instead of at the Hollywood home of her parents, as originally planned.

Because of the rainstorm and the couple's early appearance only a few persons observed their visit to the civic centre. Deanna and Vaughn obligingly embraced for the first public pictures of a Durbin kiss.

Deanna hasn't even been given a genuine romantic role in her nine films as a singer, her studio declaring she was too young for love. She and Paul, who met when he was second assistant director on her first picture, "Three Smart Girls," became engaged Dec. 5.

Paul proposed while they were sitting in his automobile in front of her house, Deanna said. He pinned his fraternity pin on her and they were engaged. But today the Winnipeg-born miss showed the cameraman a much more impressive engagement token—a large diamond ring, with half-circles of rubies set in a plain gold band.

"This is my first romance," said Deanna as her fiance, grinning sheepishly, wiped the lipstick from his mouth. "I hope it is going to be my last."

Hungary plans to greatly develop its government railways.

Sold To Detroit

Detroit Red Wings have purchased Wilbur "Dutch" Hiller, New York Ranger forward, for the N.H.L. waiver price of $5,000. Hiller, born in Kitchener, Ont., joined the Rangers in 1937 after playing with New York Rovers.

SPORTS — DAY BY DAY

By FRED D. CRAIG

To all intents and purposes the Stanley Cup final series is over with the 4 to 2 win of the Bruins over Detroit on Thursday night. That victory put the Boston team in front in the series 3 games to 0 and although a fourth win is necessary before the round is completed the Red Wings only chance for triumph is to defeat the Bruins four times in a row and that is a feat that can rightly be described as impossible. The only "if" remaining to be settled is whether the Boston power houses will wind the thing up tonight when they meet the Wings in Detroit in the fourth game of the series or whether they will have to wait until Tuesday night's game in Boston to decide the issue. Twelve times have the two teams met since late last season and Detroit has not been able to win one of the dozen games. The thirteen jinx might get in its work tonight to send the series into a fifth game but the odds favor a Boston victory and the end of the season.

* * * * * *

Jack Adams' team made a valiant attempt Thursday night to salvage the series but their effort was not good enough. They turned on everything they had in the first period when Johnny Mowers only stopped one shot as against a dozen for Brimsek and twice took the lead only to have the Bruins tie it in short order and the teams were on even footing with two goals each at the close of the first twenty minutes. Then Milt Schmidt who had sewed up the game in the first period and was Bruins' outstanding performer all night put Boston in front for the first time after one second less than a minute had been played in the second canto and that was the payoff counter. Red Wings were held at bay by Frankie Brimsek and his pals for the rest of the game and Art Jackson made victory for Bruins sure by rapping home a third-period goal to make the final count 4 goals to 2.

* * * * * *

The series has run true to form. Boston, in spite of the loss of Bill Cowley and injuries to Bobby Bauer and Milt Schmidt, ranked as 2 to 1 favorites to take the title and they are living up to those odds by a battling performance against a team that has fought stubbornly and well but lacks the punch to defeat such a well-balanced outfit as the Bruins. Boston may not be as good as Art Ross has claimed them to be but they are a tough, capable scrapping gang of puckchasers who seem to have the faculty of coming through with their best performance in the clutches. Six of the last seven games in which Art Ross's team have been won by the narrow margin of one goal and the Bruins were victorious in all but one of those contests, losing that struggle to the Leafs in overtime. That record tells its own story of steadines and ability to produce a goal when the fate of the game hangs on a single marker. When the going is tough the Bruins arise to the occasion and that after all is the real test of a great club.

* * * * * *

Playoffs Too Long

With the contention of Ralph Allen that hockey playoffs are too long we are in hearty agreement. Says the Globe and Mail's sport columnist: "Sure, playoffs are necessary to the amateurs at least. There is no other logical way of deciding the national champions. But long playoffs aren't necessary, and more than that, they are contributing to a state of public mind which, misguided or not, is doing the game permanent harm." We believe that is 100 per cent correct. The fans are souring on these best out of seven series, figuring and figuring rightly that the sole object in arranging such lengthy playoffs is to garner in more gate money. And from that they go on to argue that the series are prolonged unnecessarily by having the stronger club ease up. Personally we do not believe that any of these series have been rigged by throwing games. The explanation is to be found in Allen's statement that "long playoff series, by their very length create a mental attitude among the players that is conducive to unbelievable form reversals." But the point is thousands of fans believe games are fixed and the adoption of long playoffs is responsible for that belief. Eventually it will kill interest in playoffs altogether.

* * * * * *

American sports writers who went out on the limb last season and almost unanimously picked the New York Yanks to win the American League have this season divided up their allegiance and have made the Cleveland Indians and the Yanks joint favorites to take it all in the junior loop. Once again the chances of the Detroit Tigers who crossed everybody up last season by grabbing the pennant are almost completely ignored by the men who write sports. Twenty of the scribes as a matter of fact have rated the Tigers as low down the ladder as fourth place, and only two out of 79 name Detroit as pennant winners. Well, the boys were wrong last year and they could be again, especially if Hank Greenberg remains with the Tigers. They still have plenty of power, those Bengals.

* * * * * *

Apparently the sport writers think that once more the Boston Red Sox have failed to discover a pitching staff and for that reason Joe Cronin's powerful club is not even conceded a chance to finish in the first division. Probably the accident to Williams who will be missing from the lineup for weeks with a broken ankle has something to do with the lowly position predicted for the Red Sox. At that the Boston club could easily be the surprise outfit of the loop. They have plenty of oomph at the plate and if it should happen that some of the young pitchers come through as winners the Cronin machine might pull a Detroit stunt on the other clubs and on the scribes. Anyway here is how the newspaper boys have sized up the whole field on a point basis, eight points for first, seven for second etc.: New York 612, Cleveland 611, Detroit 583, Chicago 377, Boston 363, St. Louis 268, Washington 138 and Philadelphia 136.

* * * * * *

The Combines Come Through

As expected when the checks were down the Kingston Combines came through with one of their best games last night in Owen Sound and as a result the winners of this group of the senior B group are Ontario champions in their division. The score was 3 to 1 for Kingston who thus took the best of seven series four games to three. Peterborough fans will unite in congratulating the winners on bringing the title to this section of the province. In the first place, as representative of the group in which the Petes were engaged, the Combines naturally carried the best wishes of the hockey enthusiasts of this community. And then Peterborough had some share in the victory in as much as the Petes good right-winger Honey Tompkins played a prominent part in the triumphs of the Kingston team since they entered the Ontario playdowns.

* * * * * *

Softball diamonds will have to be laid out all over again this season as the result of the decision of the Ontario Softball Association at its annual meeting at St. Catharines yesterday to move the pitchers box back two feet, making the distance 40 feet and to make the distance between bases 55 feet instead of 50. These moves are stretching out in the direction of hardball dimensions, although of course there is still a long way to go before the two setups will be the same. The changes made yesterday will handicap the pitcher a little by making him throw two feet further but on the other hand the defence will be helped by extending the distance around the bases. The well known Harry Sniderman was elected president and G. Spooner of Galt got the first vice-president's post after six ballots. Dave Leether of Peterborough was returned to the executive and this district will have wideawake representation on the provincial body.

* * * * * *

Sporting Chili Con Carne: A number of Peterborough fans are trekking to Toronto tonight for the Oshawa Generals-Montreal Royals battle ....Eddie Wares may get back into the game for Detroit tonight, with Jackson on the defence and Motter shifted up to the front line....Jack Adams has re-shuffled his team in a last desperate effort to stay in the running....Frank Black's Oshawa Bees, who were all but eliminated by the Peterborough juniors have reached the provincial finals....They ousted St. Catharines last night and will now clash with Brantford Lions in the finals—Bobby Feller stopped the Giants completely yesterday....Detroit Tigers defeated the Cincinnati Reds 15 to 3 yesterday. The Bengal bats are still potent.

Quebec Unit Captures Soccer Title

SOMEWHERE IN ENGLAND, April 12—(CP).—The team of a Quebec infantry regiment won the Second Canadian Division Spring soccer title and the Vincent Massey Trophy, defeating a Central Ontario infantry regiment, 4-2. Pte. Hugh Bannerman of Timmins scored three of the four goals.

Hon. Vincent Massey, Canadian high commissioner to London, presented the cup to C.Q.M.S. J. D. Fulton of Montreal, the Quebeckers' manager, following the fast game, played in a drizzle of rain and an air-raid alarm.

More than 2,500 soldiers turned out for the game, best crowd for any sport event in the division. Major-Gen. Victor Odlum, divisional commander, kicked off.

Bannerman, peacetime goalkeeper for Timmins team, netted two goals in the first half and his other near the start of the second. Pte. Herb Garner of Montreal, beat L.-Cpl. Tommy Nicholson of Hamilton, in the Ontario goal, for the fourth marker. All the championship team came from Montreal, except Bannerman.

In the second half the losers made several brilliant rallies. Pte. Vic Reid of Hamilton scored on a spectacular solo effort, and Pte. Tom Coughlin of Hamilton followed it up five minutes later.

Quebec.—Goal, Pte. A. Bates; fullbacks, Pte. F. Nelson (captain) and Sergt. J. Rogers; halfbacks, Pte. Albert Wilson, Pte. Garner and Pte. J. Neilson; forwards, Pte. T. Abbot, Pte. G. Brechenridge, Pte. Bannerman, Pte. R. Brunside and Pte. J. Donald.

Ontario.—Goal, L.-Cpl. Nicholson; fullbacks, Pte. J. Proctor, Brantford, and Pte. J. D. MacLean, Hamilton (captain); halfbacks, Pte. G. Stokes, Brampton, Pte. Reid, Pte. K .W. Allen, Toronto; forwards, Pte. Coughlin, Pte. A. Jones, Hamilton, Coughlin, te. A. Jones, Hamilton, Inman Hamilton, and Pte. P. Hughes; team manager, Cpl. R. MacMillin, Hamilton.

Carpetball Notes

A special meeting of all members of the City Carpetball League is called for Monday evening, April 14th at 8 p.m. in the S.O.E. Hall. Final wind-up of the season and banquet question to be discussed.

Present holders of the Hope Cup, Bleasdell Shield, President and Elsie Bennett Cups are requested to bring same in to the secretary at this meeting. It is urgent that every member will endeavor to attend.

The President Cup games were finished off in high speed style and I want to thank the members of the teams concerned for their complete cooperation in the matter.

On Monday the Fire Hall team pulled out the best two out of three from the winners of the Bleasdell trophy after losing the first 5 to 8. The smoke swallowers came through by 10-5 and 8-4 in the next two games.

Tuesday evening lowly Brinton team ousted the St. Georges team in the same style, losing the first by 9-6 but coming through the last two games 12-7 and 5-4 in the last game. The losers got the only high score with a two in the first end, the next seven being all singles.

On Wednesday night the Fire Hall gang got into action at the Legion Hall, taking the Sons of England team No. 2 in two straight games 10-3 and 8-6.

Thursday witnessed the final game when the Fire Fighters got to work again only to lose to the lowly Brinton Carpet team. Brinton won the first 7-6. The Fire Hall squad took the second 11-7 but Brinton came back in the third to win the cup by a score of 10-6.

Then the team who finished bottom in the league came back to win out in the President Cup game.

The Fire Hall team's fine cooperation finished the season's games this week whereas if they had not done so it would be the week after next before the finals would have been played. The winners are as follows:

Hope Cup—B.E.S.L. No. 7.

Bleasdell Shield—Wanderers No. 9

Third prize—St Georges No. 8.

Elsie Bennett Trophy— S.O.E. No. 1.

President's Cup—Brinton No. 10.

Runners-up—P.F.D. No. 6

Don't forget the meeting on Monday in the S.O.E. Hall at 8 p.m.

Lodge War Work Takes Euchre Funds

LAKEFIELD, April 12.—(ENS)—Sixteen tables of euchre were played at the card party sponsored by I.O.O.F. in the Lodge Hall on Monday evening. First and second ladies' prizes were won by Miss Clara Kidd and Mrs. Marcus Dean. Gent.'s high scores were held by Dr. H. E. Moore and J. Lancashire.

Following the serving of lunch, community singing was held, with an impromptu ladies' quartette composed of Mesdames W. W. Yale, D. H. Webster, M. Hamblin, and Miss C. Kidd, contributing a number.

The sum of $18.75 was received, which will be devoted to the lodge war work.

HIS BIG HOBBY

PAUL'S VALLEY, Okla.—(CP).—Starting by hiding pencils from his wife "who always lost them," Ray Walker now has 2,000 pencils, no two alike.

Through With Fighting

Knocked out by illness, Tommy Farr is through with fighting, according to reports from London. Only 27, Farr has been constantly in the hands of surgeons after the R.A.F. discharged him because of a defective ear drum.

Royals Have Examinations

TORONTO, April 12 — (CP). — Coach Lorne White of the Montreal Junior Royals said today that if the Eastern Junior Hockey final between Royals and Oshawa Generals should go to five games it would be "utterly impossible" for Royals to ice a team for the fifth game if it is played in Toronto.

Under present arrangements, the fifth game, if necessary, will be played here next Wednesday. Royals could end the series tonight with a victory over Generals in the fourth game here. The Montreal club won the first and third games of the series by 7-4 scores, with Oshawa taking the second contest 10-2.

White said that should the fifth game be played here four of his best players would be unable to play as they have to take University examinations next Wednesday afternoon in Montreal. They are: Goalie Ross Ritchie, Defenceman Brice Ward, and Forwards Buddy Farmer and Grant Morrison.

"We think the Royals have been more than fair in playing four games in Toronto," said White. "If the fifth game is necessary we simply will have to play it in Montreal or we won't be able to ice a team."

(George Dudley, President of the Canadian Amateur Hockey Association, said at Midland, Ont., a few days ago that if the series should go the five-game limit it "just possibly may be switched from Toronto to Montreal. He said the matter may be taken up at the association's annual meeting, which will start today in Calgary.)

Sports Spice

By EDDIE BRIETZ
Associated Press Sports Writer

NEW YORK, April 12 (AP)—Official Lawn Tennis Guide omits pictures of Frankie Kovacs, La Marble and Bobby Riggs. Of course, Miss Marble is a pro, but how come about Riggs and Kovacs?...When Charlie Root hit the second homer of his career the other day, the other Cubs raised bats to form a military arch through which Charlie paraded on his return to the bench...Dodger fans are berling over the 1941 passes. They not only call for a service charge of 40 cents, plus the usual 10-cent tax, but are not good on opening days, night games, holidays or Sundays.

That Bobby Jones took in the Masters' the other day inspired Jack Troy of the Atlanta constitution, to sing:

A 76 from the hands of him
Who once was 60's dream,
A 76 just to make more sharp
The change in the golfing scene.

Says the Baltimore Evening Sun: "Brooklyn looked and played the part of an aggressive, confident, well-balanced ball club. The Yankees were listless and sloppy"...Draft numbers of Willie Turnesa and Frankie Strafaci, former amateur and publinx golf champs, expected to go up in June...Only three days until the bell rings and still the Giants and Yanks haven't signed to broadcast their games...

The Yankees now are being offered for sale via the form letter route...an individual named Henry Eyre, who says he represents the estate of Jacob Ruppert, signs the letters now going out to individuals and groups.

The Baer entourage has lit out for California...Catcher Frankie Pytlak says Jimmy Foxx throws the best screwball in the majors—and smacks 'em, too, if you ask us...Artist Fred Conway has immortalized Pepper Martin with an oil painting in the St. Louis Art Museum...St. Louis papers are calling Mike Jacobs the "Little Napoleon."

Too bad Jimmy Braddock has the arthritis, but it is high time something put a stop to that comeback campaign.

C.A.H.A. Assets Total $61,277 Hewitt Reports

CALGARY, April 12 — (CP). — Revision of Canadian Amateur Hockey Association regulations providing for replacement of players lost through enlistments and through transfer of men serving with the armed forces will be considered at the annual meeting opening here to-day.

Regulations in force during the last two seasons permitted teams to obtain wartime replacements any time before entering interprovincial playdowns.

It is now proposed to permit replacement of a player lost to a club prior to September 15 only before November 1; a player lost to a club between September 15 and November 1 would have to be replaced within 15 days after the teams play its first C.A.H.A. game; and a player lost after the club enters competition would have to be replaced within 15 days. No replacements would be permitted after the club enters branch playoffs.

CALGARY, April 12— (CP).. — W. A. Hewitt, registrar-treasurer of the Canadian Amateur Hockey Association, said in his annual report to the association's annual meeting here to-day that registrations during the 1940-41 season had declined sharply and estimated that more than 20 per cent of the former playing strength of the C.A.H.A. is now on active service with the Canadian armed forces.

He listed total registrations at 20,751, the lowest figure in a comparative chart showing registrations for the last six years. The total was 4,201 below that of last year. Mr. Hewitt said that many military teams were included in the registrations this year and that the percentage of enlistments was greater than comparative figures would show.

He reported the C.A.H.A. to hve assets of $61,277.78, of which sum $56,971.78 was in a trust fund to "protect th future of the association." Receipts for the year were $23,36.51, with $25,724.63 of that representing the surplus from Allan Cup and Memorial Cup playdowns.

Grants were reported at $14,243.43 including one of $9,000 to provincial branches for promotion of minor hockey; $3,980 subsidies to clubs competing in 1940 playdowns; and bonuses of $500 to each club reaching the Allan or Memorial Cup finals.

In his report he commented briefly on controversy between Sydney and Glace Bay in the Cape Breton Senior League, and said that a telegraphic vote of the C.A.H.A. executive committee had decided that had Glace Bay won the league championship it would have been unable to use Goalie Bill Fraser in interprovincial playoffs. Fraser was substituted after Glace Bay's goalie, Jimmy Foster, was declared ineligible for not obtaining a transfer from the Quebec Amateur Hockey Association.

Registrations by branches: Ontario (O.H.A.), 9,187; Quebec, 4,077; Ottawa and District, 1,972; Manitoba, 1,523; Alberta, 1,275; Saskatchewan, 853; Maritimes, 697; Thunder Bay, 601; British Columbia, 566.

TIRES—BATTERIES
REPAIRS ON ALL MAKES OF CARS
Gasoline, Oil Changes, Greasing and Accessories, Cars Washed
PACKARD SERVICE
The Central Service Station
Joseph Detcher, Proprietor
Phone 4985 500-502 George St.

MEN
CALL IN AT
INGRAM'S Shoe Store
AND SEE THE WELL KNOWN
GREB WORK BOOTS
We carry all sizes and a wide range of styles. We have a boot that will suit the type of work you do. Greb Work Boots are well made and give long, comfortable wear.
Come in and See Them — Popular Prices
Ingram's Shoe Rebuild
430 GEORGE ST.

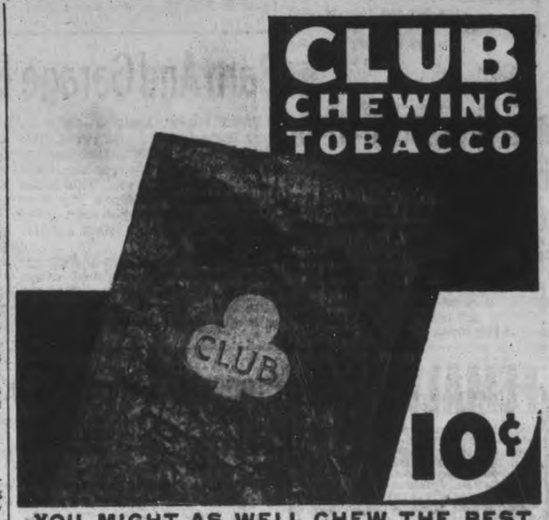

YOU MIGHT AS WELL CHEW THE BEST

KINGSTON COMBINES CAPTURE SENIOR "B" O. H. A. CHAMPIONSHIP

Win Final Game In Owen Sound By Score Of 3-1

OWEN SOUND, April 12.—Kingston Combines are O.H.A. Senior "B" champions of 1941. They defeated the Owen Sound Wreckers in the seventh and deciding game here Friday night by a score of 3 to 1. Inability to count when close in on the nets and the magnificent goal-tending of Burrows for the Combines spelled defeat for the Wreckers, who had much the best of the territorial play. Burrows was the outstanding star of the game, some of his stops being sensational. Lane also starred for the Combines, even though he took a terrific lot of punishment.

Owen Sound scored their only goal of the game in the first period, a solo effort by Tommy Burlington. After that the Wreckers were in time and again on Burrows, but could not get the puck in the net.

Kingston scored twice in the second period: Lane from Radley at 14:20 while playing a man short, and R. Neilson at 19:50 on a pass from Mel Williamson to end the period. At 12:33 in the third period Lane scored his second goal on a neat pass from Hepburn, and although the Wreckers were in on Burrows time and again they failed to count. The game was fast and free from rough work, and was well handled by Mike Rodden and Dal Houston of Toronto.

Kingston—Goal, Burrows; defense, J. Neilson and C. Williamson; centre, M. Williamson; wings, Hepburn and B. Neilson; subs, Radley, White, R. Smith, Lane, Hood, Tompkins.

Owen Sound—Goal, Dunne; defense, Small, Bishop; centre, Burington; wings, B. White and Shears; subs, Bowen, T. White, Williams, F. Smith, King.

Referees—Houston and Rodden, Toronto.

First Period

1—Owen Sound, Burlington.. 13:03
No penalties.

Second Period

2—Kingston, Lane (Radley).. 14:30
3—Kingston, R. Neilson (M. Williamson) 19:50
Penalty—Radley.

Third Period

4—Kingston, Lane (Hepburn) 12:33
Penalties — Lane, J. Neilson, T. White.

Remember When—

By The Canadian Press

"Fireman" Jim Flynn, only man to knock out former heavyweight champion Jack Dempsey, died at his Los Angeles home six years ago today. With 16 years' experience behind him Flynn met Dempsey at Salt Lake City and won by a knockout in the first round. Fireman, boxer and, in later years, bartender, Flynn was 55 years old at his death.

TATTOOED FOR SAVINGS

WELLS, B.C.—(CP).—When Dr. Frank Olacke fractured his leg he made a lot of money for the war effort by letting people autograph the cast to purchase war savings stamps.

Paced Oshawa Generals To 10-2 Victory Over Montreal Royals

This trio of sharpshooters, Ron Wilson, Ron Nelson and Roy Sawyer, paced Oshawa Generals to a 10-2 victory over Montreal Royals to square their best-of-five series for the Eastern Canada junior hockey crown. Each of them bagged three counters to the tie the series 1-1.

Highlights On Radio Saturday and Sunday

SATURDAY, APRIL 12

2:15-2:30 p.m.:
CBL—Greetings from Canadian Forces overseas. Personal messages.
7:45-8:00 p.m.:
CBL—Canada Calls from London. Topical commentary.
8:00-9:00 p.m.:
WJZ—Little O' Hollywood. Preview of Easter style to be worn by radio and screen stars in the Easter Parade.
10:45 p.m.:
WGR—Jessica Dragonette, soprano, will be heard as soloist on Saturday Night Serenade.
10:35-12:00 midnight:
CBL—NBC Symphony Orchestra, conducted by Arturo Toscanini.

✧ ✧ ✧

SUNDAY, APR 13

9:00 a.m.:
WOR — Hollywood Bowl will again be the setting for the traditional sunrise services, with celebrated soloists participating.
9:00 a.m.:
WJZ—The First Easter Dawn will be pictured in a special narration, with vocal and instrumental music by the choir of the First Presbyterian Church of Newton, L.I.
10:30 a.m.:
WOR—Easter Services will be broadcast for the first time from a United States Peacetime Conscription encampment. The scene is Camp Murray in the State of Washington.
1:00 p.m.:
WEAF—British Child Evacuees in U.S. will be heard sending Easter greetings to their parents in England.
1:15 p.m.:
WOR—The Easter Parade on New York's celebrated Fifth Avenue will be described.
4:00 p.m.:
CFRB—N.Y. Philharmonic, conducted by John Barbirolli.
5:30 p.m.:
CFRB—Lily Pons will be guest soloist on the musical program directed by her husband, Andrew Kostelanetz, "The Pause That Refreshes."
7:30 p.m.:
Week-End Review by Walter Thomas, Winnipeg.
8:30 p.m.:
CBL—Carry On Canada.
9:30 p.m.:
CBL—Theatre of Freedom: "Victoria the Great," starring Anna Neagle, charming star of stage, screen and radio.
10:00 p.m.:
WABC—Sunday Evening Hour will present a rea' extravaganza of vocal music. Sopranos Helen Jepson, Gladys Swarthout; tenor, Charles Kullman; bass-baritone, Lansing Hatfield.

Hockey Results, Standings

STANLEY CUP FINALS.
(Best of Four-of-seven Series.)

	P.	W.	L.	F.	A.
Boston	3	3	0	9	5
Detroit	3	0	3	5	9

Sunday Result.
Boston 3, Detroit 2.
Tuesday Result.
Boston 2, Detroit 1.
Thursday Result.
Boston 4, Detroit 2.
O.H.A. SENIOR B. Finals.
Kingston 3, Owen Sound 1.
Kingston wins title.
O.H.A. INTERMEDIATE B. Finals.
Seaforth 4, Paisley 2.
Seaforth wins title.
O.H.A. JUNIOR B. Semi-Finals.
Oshawa 12, St. Kitts 5.
O.H.A. JUNIOR C.
oMarkham 4, Bolton 2.
o—Overtime.
Markham wins championship.
O.J.H.A. FINALS.
Hamilton 3, Sudbury 1.
First of total-goal series.

SATURDAY GAMES.
Stanley Cup Finals.
Boston at Detroit.
Boston leads series 3-0.
Eastern Canada Senior Finals.
Sydney at Montreal.
Montreal leads series 2-1.
Eastern Canada Junior Finals.
Montreal at Oshawa (Maple Leaf Gardens.
Montreal leads series 2-1.
Western Canada Senior Finals.
Lethbridge at Regina (at Moose Jaw).
Regina leads series 2-1.
Western Canada Junior Finals.
Winnipeg at Saskatoon.
Winnipeg leads series 2-1.
T.H.L. Major Group Finals.
Tip Tops at Telegram (Maple Leaf Gardens). Series tied 2-2.

PROTEST LOTTERY LAWS

ADELAIDE, Australia — (CP). — Cancellation of a carnival for the Australian Air Force men because the side-shows were declared illegal brought a flood of protests against the South Australian lottery laws.

Markham Wins Junior Title

TORONTO, April 12. — Markham Aces won the O.H.A. Junior C championship on Friday night by defeating Bolton Flyers 4-2 in overtime at the Gardens. Victory gave Markham the title in three straight games. They won the first two 6-4, 10-5.

Weakened by the absence of Defenceman Bruce Harper, who sustained a badly injured eye in the second game, Charlie Hempstead's Aces had all they could do to turn back the battling Bolton brigade. But a goal by Baker in the sixth minute of overtime proved the deciding factor. Rowe make Markham's victory safe by scoring into an empty net after Goalie Dempster of Bolton had been removed for an extra forward less than a minute from the final bell.

Baker's goal was retribution for a penalty he drew late in the third period and through which Bolton capitalized for the tying goal. Bolton led 1-0 in the first period, but Markaam equalized in the second, and went ahead 2-1 with less than seven minutes to play in the third.

Markham — Goal, J. Harper; defence, Sabiston and H. Bangay; centre, B. Bangay; wings, Lawrie and Baker; subs, Rowe, Clark, Northcote, Murph, Watson, Meharg and Boadway (sub goal).

Bolton — Goal, Dempster; defence, Fisher and Barnett; centre, Jones; wings, Gibson and Scarrow; subs, Stacey, Griffiths, Patterson, Adam, Miller and Bridgman.

First Period.
Bolton, Scarrow (Gibson).....16:33
Penalties — H. Bangay, Stacey, Meharg, Griffiths.
Second Period.
Markham, Watson (H. Bangay) 14:49
Penalties—Fisher 2, H. Bangay, B. Bangay, Stacey, Barnett 2.
Third Period.
Markham, Rowe 13:51
Bolton, Fisher 17:00
Penalties — H. Bangay, Jones, Lawrie, Baker.
Overtime Period.
Markham, Baker (B. Bangay). 5:32
Markham, Rowe 9:23
No penalties.

Oshawa Bees Eliminate St. Catharines

ST. CATHARINES, April 12 (Special).—Oshawa Bees eliminated St. Kitt's Masons Saints here last night in the final game of the O.H.A. Junior "B" round robin series when they handed the Garden City team a surprising 12-5 setback. The victory stepped Bees into the finals with Branftord Lions, making the fourth time in five years that Coach Black has placed his Oshawans in the Junior "B" finals.

Saints went out to make it a wide-open game and played more or less into Oshawa hands, as the speedy Bees broke away fast and Saints rarely caught them. Bees also showed brilliant passing plays, combining smartly to the penalty-shot strip and the jockeyed Burrell out of position for the counters. Oshawa led 4-1 and 7-2 by periods.

Play roughened in the second and climaxed with seven minutes to go when a free-for-all broke out. Melville drew a major and misconduct and Art McMullen a major. They joined Davies, McComb and Junior McMullen already benched and the rivals continued with three a side.

Seven of Oshawa's tallies were scored on breakaways, as Saints penned them in for 2-3 of the second and third periods. Galbraith, who had scored two goals all season, paced Bees with five goals last night to win for Oshawa.

Oshawa Bees. — Goal, Burkhart; defence, Galbraith and Hinton; centre, McIntyre; wings, Furey and McBrien; subs, Davies, Sawyer, A. McMullen, Ladd, J. McMullen, Bouckley and Kilmeck.

St. Catharines — Goal, Burrell; defence, Welch and H. Crooker; centre, McComb; wings, Vine and Parker; subs, Wallace, Nelson, Melville, Rebstock and A. Crooker.

Referee—Gordon (Beef) McKay, Hamilton.

First Period
1—Oshawa, McBrien (McIntyre) 1.54
2—Oshawa, Galbraith 4.41
3—Oshawa, Furey (Galbraith) 9.12
4—St. Kitts, H. Crooker (Wallace) 10.47
5—Oshawa, Galbraith (McIntype) 19.15
Penalties—McComb, A. McMullen, Welch, Hinton.
Second Period.
6—Oshawa, Galbraith (Davies) 7.10
7—St. Kitts, McComb (Vine) 11.35
8—Oshawa, McBrien (McIntyre) 16.37
9—Oshawa, McIntyre (McBrien, Furey) 17.16
Penalties—Welch, A. McMullen.
Third Period
10—St. Kitts, Wallace (Nelson, McComb) 6.38
11—Oshawa, Galbraith 10.05
12—Oshawa, Davies 10.40
13—Oshawa, McIntyre (McBrien, Furey) 11.30
14—Oshawa, Ladd (McBrien). 12.50
15—St. Kitts, Nelson (Crocker, Parker) 14.26
16—Oshawa, Galbraith (McBrien) 14.56
17—St. Kitts, Vine (Parker).. 19.10
Penalties—McComb, J. McMullen, Davies, Melville (major and misconduct), A. McMullen (major).

Seaforth Captures Intermediate "B"

STRATFORD, April 12.—Seaforth Beavers annexed their first O.H.A. championship last night, after knocking at the door several times, when they defeated Paisley Oilers, 4-2, in the fifth and final game of the intermediate "B" series. It was Seaforth's tenth straight victory without a loss since the playoffs started.

Paisley—Goal, Kelleher; defense, Grant and Paddon; centre, Cordick; wings, Dudgeon and Johnston; subs, Thompson, Fenton, B. Book and Worthington.

Seaforth—Goal, Stade; defense, Hubert and Hildebrand; centre, McFadden; wings(Nicholl and F. McEwan; subs, Pickett, R. McEwan, Proctor, Sills, Draper, Nicholls and Neilans (sub goal).

First Period
1—Seaforth, Draper (Sills)... 11:30
Penalty—Cordick.
Second Period
2—Seaforth, Draper (Proctor, R. McEwan) 11:42
3—Seaforth, Hubert 16:30
Penalty—Hubert.
Third Period
4—Paisley, Johnston (Craig, Cordick) 2:50
5—Seaforth, Proctor 16:33
6, Paisley—Dudgeon (Book).. 17:22
Penalty—Hubert.

MOVIE TIME TABLE

Centre — "Let's Make Music", 1:30, 4:25, 7:15, 9:55; "Barricade", 2:55, 6:00, 8:45.

Regent — "Strawberry Blonde", 2:20, 4:50, 7:20, 9:50.

Capitol—"Road To Zanzibar", 1:40, 3:40, 5:20, 7:30, 9:30.

Regent
MON. - TUES. - WED.
Continuous Show Starting Daily 1.30

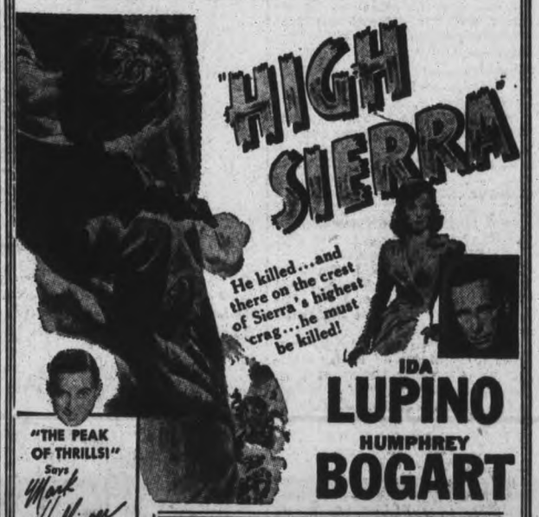

CHILDREN EXTRA ATTRACTION
MAT. ONLY—MON. - TUES. - WED.
YOUR OWN FAVORITE

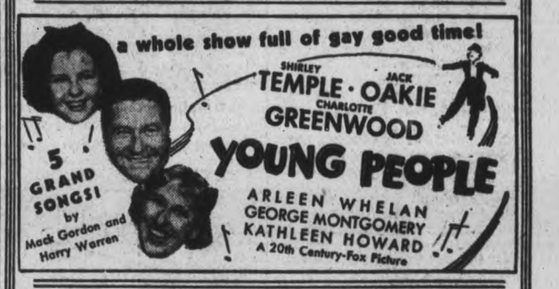

LAST TIMES TO-NIGHT
"STRAWBERRY BLONDE"
Starring
JAMES CAGNEY - OLIVIA DE HAVILLAND

RYE'S PAVILION
TO-NIGHT
Dance To
Jimmy Barber
AND HIS ORCHESTRA
Admission—10c
DANCING, 4 for 25c
Free Bus Service After Dance
Dancing 9 to 12 (ST)

You Can't Help But Feel Well if you
Bowl
Regularly
Our 16 Alleys Are Available Every Afternoon and Evening
BOWL FOR HEALTH
DUFFUS
RECREATION ACADEMY
TEL. 9068

Centre – Mon., Tues. - Wed.

Scene from "South of Suez," starring George Brent, Brenda Marshall and George Tobias. Feature No. 2, "Blondie Brings Up Baby," one of the best in the popular series of comedy hits.

Special At Regent Mon., Tues., Wed.

Shirley Temple in "Young People," for matinees only. Also big feature, "High Sierra," starring Humphrey Bogart.

Capitol Theatre
ONE NIGHT
Wed., April 30
THE INTERNATIONAL STAGE STAR
RUTH DRAPER
In Her Famous Comedy Characterizations
NOTE—The entire net receipts of Miss Draper's present tour will be donated to the Canadian Red Cross Society.
PRICES—$2.00, $1.50, $1.00 and 75c
MAIL ORDERS NOW—Enclose self-addressed stamped envelope for return of tickets, otherwise they will be held at theatre box office.

LAST TIMES TO-DAY
NEW CENTRE
TWO HOLIDAY HITS
BOB CROSBY AND HIS ORCHESTRA - JEAN ROGERS
in "LET'S MAKE MUSIC"
AND FEATURE NO. 2—
ALICE FAYE - WARNER BAXTER —in— "Barricade"
Extra! "The Rivetter" - Walt Disney Cartoon
MONDAY - TUESDAY - WEDNESDAY
Grand 2-Hit Holiday Show!
GEORGE BRENT, BRENDA MARSHALL, GEORGE TOBIAS in "SOUTH OF SUEZ"
And On The Same Program
"Blondie Brings Up Baby"
WITH BLONDIE - DAGWOOD - BABY DUMPING
PLUS! CANADIAN UNIVERSAL NEWSREEL

CAPITOL
From the studio that gave you "Tin Pan Alley" and "Down Argentine Way"!
Commencing MONDAY
Alice FAYE
Don AMECHE
Carmen MIRANDA
in
"That Night in Rio"
IN TECHNICOLOR!
IT'S GAY! IT'S ROMANTIC! IT'S MUSICAL!...the South American Way!
Hit songs—
"Ty-i, Yi, Yi, Yi" (I Like You Very Much)
"Chica, Chica, Boom, Chic"
"Boa Noite" (Good Night)
"They Met In Rio"
"The Baron Is In Conference"
by Mack Gordon and Harry Warren
TO-NIGHT
BING Crosby Bob Hope DOROTHY Lamour
LAST SHOWINGS
—in—
"ROAD TO ZANZIBAR"

Mrs. J. Maclean Honored At Harwood

HARWOOD, April 12—(ENS). — The Women's Institute held their meeting in the form of a sewing bee on Friday afternoon at the home of Miss Ina Dennison.

The roll call was answered by twenty-two ladies on 'My Mother's Maiden Name.' Minutes and correspondence were read. It was decided to have another sewing bee for Red Cross on April 22 at the home of Mrs. J. N. Rosevear, at the same time the conveners of standing committees will meet to arrange their reports to be sent on to the district conveners.

Mrs. J. R. Maclean was then asked to stand while Mrs. T. Cheyne read an address and Mrs. C. Burrison presented her with a lovely electric toaster. Mrs. Maclean has been a member of the Institute for many years and is now going to reside in Toronto, where Mr. Maclean has secured a position. The business part closed with singing the Institute ode. A quilt for the refugees was quilted and blocks for another quilt made. Pyjamas were distributed to be made. Refreshments were served and a very profitable afternoon spent.

Personals.

Mr. Timothy Corkery, Merrickville, spent a few days with his mother, Mrs. P. J. Corkery.

Mr. Frank Shearer and sons are busy in their maple grove making maple syrup.

Mrs. Harold Campbell, Marlene and Sandra, Mrs. Neil Brisbin, Royce and Grant of Toronto, visited their parents here.

Miss Marjorie McCulloch has returned after spending a few days in Oshawa visiting relatives.

Mr. and Mrs. R. E. Drope, Miss Lottie Drope and Mr. Harold Drope attended the funeral of their cousin, Mr. Harry Coyle, at Roseneath on Thursday last.

A good number from here motored to Plainville on Friday evening to hear their three act play, 'Her Honour the Mayor.'

The Young People's Society of Bethesda church are working hard preparing their three act play, 'Lena Rivers,' to be presented May 1st in Bethesda church.

Last Thursday a car load from here motored to Warsaw to hear the play, 'Lena Rivers,' which was presented by the people of Buckhorn.

Mr. and Mrs. Glenn Hogg and Miss Helen Moyer spent the week-end in Toronto.

Mrs. Wilfred Stevenson, who has been with her parents, Mr. and Mrs. P. Francis, Keene, the past week, has returned home.

Mrs. George Hogg has returned home after spending a week with her daughter, Mrs. Flemming, Port Hope.

Mr. Stanley Payne, Cobourg, spent the week-end at the home of his sister, Mr. and Mrs. Russel Johnson.

Miss Margaret Calcutt, who has been visiting relatives in Peterborough the past two weeks, has returned home.

The last meeting of the 'Harwood Cadettes' girls' club was held at the home of Miss Sheila Burrison on Saturday afternoon. 'O Canada' was sung and the roll call answered by handing in their record books.

A discussion was led by the leader, Mrs. W. Bell, on 'How a Soldier Keeps Fit.' Healthful clothing, care of feet, eyes, teeth and skin and spending our time off. Plans were made to buy a cushion and sell tickets on it to raise money for the girls' work. Exercises was then led by Sheila Burrison and God Save the King closed the meeting. Refreshments were served by Mrs. Burrison and Sheila.

Mrs. Harry Young and Wallace spent the week-end in Toronto with Mr. and Mrs. Neil Brisbin.

Mr. Joseph Walker, Orono, spent the week-end with Mr. and Mrs. Lawton.

Miss Jean Shearer of Peterborough Business College, spent the week-end at her home here.

Mr. and Mrs. Melville Sandercock and Donald and Mrs. Sandercock, Camborne and Mr. Albert Sandercock, Pickering, visited Mrs. J. R. Maclean and Mr. and Mrs. R. E. Drope on Sunday.

Trent River News

Members of the war workers met Tuesday at their rooms with an attendance of twelve.

Members of the King's Daughters class and young men's class are holding a sugar social Friday night in the church dining hall.

Mr. and Mrs. Wm. Barrett and son Donald of Peterborough, were Sunday visitors with Mr. and Mrs. John Scott and Mr. and Mrs. Eric Little.

Master Jimmie Ruttan, son of Mr. and Mrs. Francis Rutan, celebrated his fifth birthday Tuesday.

Sunday visitors with Mr. and Mrs W. C. Inkster were, their son Corporal James Inkster of Ottawa, Mr. and Mrs. P. H. Greenly, daughter Sheila and son David of Peterborough and Miss Maudie Parks of Toronto.

Mr. and Mrs. Grant Clark of Campbellford, were Sunday visitors with Mr. and Mrs. Harry Mann.

Mr. and Mrs. Ward Glenn and family leave Thursday for Dundas to spend Easter with relatives.

Mrs. Whitney and children of Lakefield are visitors with her sister, Mrs. W. J. McLaughlin.

Hall's Glen News

Miss Lorraine Skinner and Mr. Stanley Giles of Toronto spent the week-end with Mr. and Mrs. Joseph Moore.

Miss Margot Clysdale spent the past week in Peterborough.

On April 15, Mrs. Jane Dunford will celebrate her 73rd birthday. Mrs. Dunford has been enjoying good health and has spent the winter with her daughter, Mrs. Ralph Wasson.

Cavan News

Mrs. D. J. Hunter has returned to her home in Cavanville, after spending several weeks with her daughters in Toronto.

Mr. Bob Castles has returned to his home in Alberta after spending the winter in Cavan.

Mrs. N. H. Clegg and son Murray, Michigan, are visiting her parents, Mr. and Mrs. E. Syer.

Mrs. Cairns Lee of Manvers has rented the Dawson farm vacated by Mr. Langton Carveth, on the Ninth Line; with his family he is moving this week.

The "Cavan Cadettes" met at Mrs. Donald Tinney's home on Tuesday evening with ten members present, also their leaders, Mrs. Oakley Carley and Mrs. D. Tinney.

Under their project, "Cottons may be smart," they were instructed in the proper method of making a buttonhole. Some of the girls were cutting out patterns for dresses.

China shipped 113,000,000 cigarettes to Japan in one month.

French Legation Hit In Belgrade

VICHY, France, April 12 (AP).—The French legation building in Belgrade was hit in German bombing of the Yugoslav capital, sources here said today, adding that no members of the French colony were hurt.

The extremist pro-Nazi press followed the news of German successes in the Balkans with editorials yesterday calling for an end to the Vichy government's policy of "watchful waiting."

Marcel Deat, in an editorial in L'oeuvre entitled "and now we must choose," asked whether the Petain government "at last understands what is happening" and compared with expulsion of Pierre Laval Dec. 13 from the Vichy regime with the coup d'etat of King Peter in Yugoslavia.

New Lebanese Cabinet

VICHY, France, April 10 (AP)—An announcement from Beirut said today that a new Lebanese cabinet had been formed with Alfred Nacache as premier. The five-man cabinet contains Greek Catholic, Greek Orthodox, Moslem, Maronite and Chiste members, the announcement said.

(Gen. Henri Dentz, High Commissioner for French-mandated Syria and Lebanon, accepted the resignations of the Lebanese Republic's president and secretary of state last week following street rioting over food restrictions and other reasons, and the appointment of a new government for Syria.)

An Experiment

VICHY, France, April 10 (AP)—The press of unoccupied France was told today that censorship in advance will be discontinued "as an experiment" beginning April 15. Newspapers will be held responsible for everything published under pain of suspension.

CANADA'S WOOL PRODUCTION

OTTAWA—(CP).—Wool production in Canada in 1940 was the highest in 10 years—18,127,000 pounds as compared with 17,846 pounds in 1939.

Havelock Seeks New Industry

HAVELOCK, April 12.—(ENS)—The monthly meeting of the Village Council was held on Monday evening in the Council Chamber, with all the members present.

Moved by Councillors Ketchen and Pollock, that Thomas Sarginson be appointed a member of the High School Board to take Hector Bannon's place for the remainder of the term. Carried.

Referring to the gathering of the waste materials for war purposes, it was moved by Councillors Martin and Pollock that this be laid over until the May meeting, so that necessary arrangements for storage, etc., could be made.

Moved by Councillors Pollock and Sanderson, that the clerk write to George White, M.L.A., and request him to arrange a time with Hon. Mr. Howe or Hon. Mr. Gardiner, when a deputation could meet them concerning some industry for the village.

The relief officer's report was read and received and all accounts amounting to $20.00 were ordered paid.

The following accounts were passed for payment:

W. J. Akins, March salary, $70.00; D. F. Miller, legal fees, $25.00; Arthur Russell, opening drains, $9.60; Judson Youmans, opening drains, $14.85; Beatrice Dewey, Foley Estate, $10.00; Edyth Johnson, Foley Estate, $10.00; Corporation of Norwood, Court sittings in 1940, $23.40; Marion's Tea Room, lodging Mr. Bryron, $1.50; Bert Wannamaker, snow ploughing, $22.25; Municipal World, Pentecostal marriage register, $4.48; Bank of Toronto, Hydro for Town Hall, $15.36; H. B. Puffer, quarter of salary, postage, telephone, etc., $110.12; Jimmie Spencer, refund on 1941 taxes prepaid, $1.68; Thomas Forsythe, snow ploughing, $15.00; William McKay, grading to date, $15.50; Fred McKenzie, printing, $61.95; Dr. Don Holdcroft, M.O.H., $116.30; L. Sanderson, $2.75.

Council adjourned until May 5 or call of the Reeve.

4 More Quilts Made.

At the meeting of the Eastern Star Patriotic Association held last week, four quilts were completed for the British War Victims.

A letter of thanks for co-operation in making layettes for the British babies was read from the Home and School Association. A vote of thanks was extended to the Business Men's Association for a donation of $5.18 from their recent bingo game, also to little Pauline Curry for a baby quilt nicely appliqued with Easter bunnies and to Mrs. George Brooks for a quilt.

The work room will not be opened this week on account of the regular day coming on Good Friday.

Cadet Corps Is Re-organized

PORT HOPE, April 12—(ENS). — Disbanded ten years ago the Port Hope School Cadet Corps is again a reality with rifles and uniforms. They also expect to revive the custom of holding an inspection and dance before school closes. The date of inspection is tentatively set as May 16 and will take place on the fine new campus.

The corps is now drilling out-of-doors following a winter session in the gymnasium. They are also supplied with rifles and receiving rifle drill as part of the regular drill routine.

A few members of the last corps are still in town and remarked on the fine work of the new corps.

Golf at Grand Mere Quebec
EIGHTEEN HOLES OF THE MOST INTERESTING Golf IN Eastern Canada - PICTURESQUE FAIRWAYS and BEAUTIFUL ROLLING GREENS add zest to your game - COMBINED WITH - COMFORTABLE MODERATELY PRICED ACCOMMODATION MAKES THIS AN IDEAL HOLIDAY ARRANGEMENT
Grand'Mere LAURENTIDE INN

BIGGEST FORD EVER BUILT

● A new and larger Ford with a completely new and larger body. Wheelbase and springbase have been increased. Body extends over running-boards to give exceptional width.

INCREASED SEAT WIDTH

● Seating width has been increased as much as seven inches. Ample room for three people to sit in comfort, front and rear. More leg-room, head-room. Extra wide doors.

NEW FLASHING BEAUTY

● The new Ford is a great, racy, costly-looking car with larger, more massive body. Brighter, handsomer interior treatment and a new richness in fittings and upholstery.

NEW LARGE WINDOWS

● New windshield is wide and deep. Windows are big, corner posts narrow. Nearly four square feet of glass has been added in Sedans. Smart new instrument panel and steering wheel.

SPACIOUS LUGGAGE COMPARTMENT

● Space for several big bags and smaller pieces. Spare wheel mounted vertically. Compartment is lined, lighted.

GET THE FACTS AND YOU'LL GET A FORD!

LOOK WHAT FORD OFFERS!

Bigness! Smooth Riding! Economical Operation!

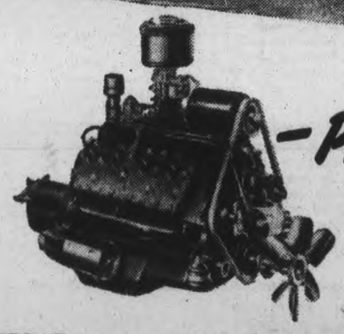

—PLUS THE POWER AND SMOOTHNESS OF AN 8-CYLINDER ENGINE

● A GREAT, massive, costly-looking car comes zooming down the street. What is it? Man alive . . . it's the 1941 Ford! A Ford that's stepped into the big size class, with longer wheelbase and springbase. A Ford with running-boards almost hidden in the new, wide-sweeping body curves. A Ford you'll really be proud to see in your driveway.

Yes sir, this Ford is just as big and beautiful inside as out. Its spacious roominess says, "Welcome folks, all six of you." There's more seat room, leg-room, head-room. Expansive windows front, rear and both sides give improved vision — up to 33%.

Sensational New Riding Comfort

You've never felt the thrill of a ride like this in any low-priced car before. On slow-undulating springs with improved hydraulic shock absorbers, and ride stabilizer, you simply float along.

Greatest Engine in the Low Price Field

You'd expect a powerful engine in a car of such size and beauty. It's a Ford V-8 engine, no less. Eight cylinder smoothness, as in America's highest priced cars. V-type performance as in motors which hold world's records on land, sea and in the air. Gasoline economy that has outstripped all competition in its class, in one official contest after another. Reliability that persuades Ford owners to buy one Ford after another.

So why not see . . . and feel . . . and ride in . . . this big, beautiful car with eight cylinders flashing underfoot. Visit a Ford dealer today. Ford is still the lowest priced car in Canada.

$35 a month with reasonable down payment buys any Ford V-8.

DRIVE A FORD V-8

Hood & Cumming Motors Ltd.
Corner of King and George Sts. Phone 5832

RADIO CHART **The Peterborough Examiner** SATURDAY, April 12

RADIO PROGRAM FOR ENTIRE WEEK, STARTING SUNDAY, APRIL 13

RADIO PROGRAM FOR ENTIRE WEEK, STARTING SUNDAY, APRIL 13

dine out tonite

Why not give your wife a "vacation" from the kitchen to-nite or Sunday, and take the family to THE PARIS! They'll have a delightful time.

SUNDAY DINNER, 50c UP
415 GEORGE STREET
PARIS CAFE
Complete Dinners from 40c.

Laundry and Dry Cleaning
Dial 3682
Prompt, Courteous Service Our Prices Are Right
Ferguson's
Cleaners and Launderers
218 Charlotte St.

PROFESSIONAL FINISHING
For the amateur photographer. Your Easter snapshots deserve the best workmanship.
Cameras, Films and Supplies
THE CAMERA SHOP
Conducted by The Roy Studio
140 HUNTER ST. 'PHONE 4594

RELIABILITY in watches
A watch that is unreliable is of little more value than no watch at all. Your next watch should be a Schneider's.
SCHNEIDER'S
JEWELLERY
George St.

Motor Rewinding
V-Belts, Pulleys, Free Estimates.
Motors For Sale
LARRY'S
ELECTRIC MOTOR SHOP
138 Dalhousie Phones 3167-3456

SHOES Made Like New
For a surprisingly small sum, Venceranda's will resole and heel your shoes and make them like new again. Try this service.
Model Electric Shoe Rebuild
M. VENERANDA, Prop.
166 Simcoe St. Dial 6168
We Deliver

MONDAY, APRIL 14

8:00 CBL—News
CFRB—News
8:15 CBL—Dance Parade
CFRB—Breakfast Time
8:30 CBL—Morning Devotions
CFRB—Down on the Farm
9:00 CBL—At the Console
WABC—News of Europe
9:30 WABC—Misses Goes A-Shopping
CFRB—Our Family
CBL—Whos Blue
CKCL—Wishart Campbell, Two Piano Team
9:45 CFRB—Morning Melodies
WABC—Adelaide Hawley

12:00 CBL—BBC News
WABC—Treat Time
12:15 CBL—Against the Storm
CFRB—Martha Webster, WOR—Women's Hour
12:30 CFRB—Big Sister
WEAF—The Road of Life
CBL—Between Ourselves
12:45 CFRB—Singing Sam
WBEN—David Harum
WABC—Aunt Jenny's Stories
1:00 CBL—CBC News
CFRB—John Reade, commentary
WBEN—Words and Music
WABC—Kate Smith
1:15 CBL—Sweet Hour of Prayer
WABC—When a Girl Marries
WJZ—Your Host
1:30 CBL—Farm Broadcast
WGN—Hollywood Whispers
WEAF—Deep River Boys
WABC—Romance of Helen Trent
1:45 CFRB—Jess Jaffray, songs

6:00 WEAF—Girl Alone
WABC—The Goldbergs
WJZ—Irene Wicker
6:15 CBL—News and Farm Report
CFRB—Claire Wallace
WJZ—The Bartons
WBEN—Lone Journey
6:30 CFRB—Jim Hunter, news
CBL—Harry (Red) Foster
WABC—Four Clubmen
WJZ—Drama Behind the News
6:45 CBL—BBC News
WJZ—Tom Mix, sketch
WABC—Scattergood Baines
WOR—Captain Midnight
7:00 CBL—Merry Islanders
WEAF—Novelettes
WABC—Edwin C. Hill,
7:15 CBL—Salon Group
CFRB—Light Up and Listen
WABC—Hedda Hopper's Hollywood
WJZ—Bill Stern, sports
7:30 CBL—Recital Series
WEAF—Capt. Tim Healy

8:00 CBL—News
CFRB—News
WABC—Morning Almanac
WJZ—Breakfast in Bedlam
8:15 CFRB—Breakfast Tunes
CBO—Morning Devotions
8:30 CBO—Musical March Past
CBL—Morning Devotions
WBEN—Sun Greeters' Club
WEAF—Don Goddard
8:45 WEAF—Pat Barnes and Uncle Henry
WABC—News
CFRB—Gospel Singers
CBL—Musical March Past
9:00 CBL—At the Console
CFRB—Musical Contrasts
9:15 CBL—Who's Blue?
CKCL—Musical Mail Man

12:00 CBL—BBC News
CFRB—The Two B's
WABC—A Beauty Talk
12:15 CFRB—Martha Webster
WJZ—Viennese Ensemble
12:30 CFRB—Big Sister
WJZ—Clarke Dennis
CKCL—From the Enchanted Islands
12:45 CFRB—Singing Sam
WBEN—David Harum
WABC—Aunt Jenny's Stories
1:00 CBL—CBC News
CFRB—John Reade, commentary
WBEN—Words and Music
WABC—Kate Smith
1:15 CBL—Sweet Hour of Prayer
WABC—When a Girl Marries
WJZ—Your Host
1:30 CBL—Farm Broadcast
WGN—Hollywood Whispers
WEAF—Deep River Boys
WABC—Romance of Helen Trent
1:45 CFRB—Jess Jaffray, songs

6:00 WEAF—Girl Alone
WABC—The Goldbergs
WJZ—Irene Wicker
6:15 CBL—News and Farm Report
CFRB—Claire Wallace
WJZ—The Bartons
WBEN—Lone Journey
6:30 CBL—Harry (Red) Foster
CFRB—News, Jim Hunter
WABC—Concert Orchestra
WJZ—Drama Behind the News
6:45 CBL—BBC News
WJZ—Tom Mix, sketch
WABC—Scattergood Baines
WOR—Captain Midnight
7:00 CBL—Queen MacLean, org.
WABC—Edwin C. Hill
WJZ—Selective Service
7:15 CFRB—Light Up and Listen
CBL—Frosia Gregory, songs
WJZ—Bill Stern, sports
WABC—Ted Steele, novachord
7:30 CBL—Recital Series
CFRB—Mixture Melodies
WABC—News Review, Paul Sullivan

10:00 CBL—CBC News; Breakfast Club
WEAF—Happy Jack, songs
CFRB—The Fishermen,
10:15 WABC—School of Air
WGN—Gospel Singer
CFRB—Wife Preservers
10:30 CFRB—Mrs. Aitken
WEAF—Morning Market Basket
10:45 CFRB—Favorite Melodies
WGR—Hymns of all Churches
11:00 CBL—Songs for You
WJZ—Midstream

AFTERNOON

WOR—We Are Always Young
2:15 WJZ—Between Book-ends
WOR—Edith Adams
WABC—Woman in White
2:30 CBL—Master's Orchestra
CFRB—The Right to Happiness
WJZ—Faith and Freedom
CKCL—Musical Colortone
2:45 CBL—"Pops" Concert
WGN—Harold Turner
WEAF—Betty and Bob
3:00 CBL—Adventures of a Modern Mother
WEAF—Light of World
WABC—Young Dr. Malone
3:15 CBL—The Road of Life
CFRB—Young Widder Brown
WJZ—Alma Kitchell's
WEAF—Mystery Man
3:30 CBL—News and Just Before Tea
WEAF—Valiant Lady,
WOR—Philadelphia Orch.
WABC—Fletcher Wiley,
WJZ—Rochester Civic Or.
3:45 CFRB—Voice of Memory,
WEAF—Grimm's Daughter
WABC—Home of the Brave

EVENING

WJZ—Himber's Orch.
7:45 CFRB—Easy Aces
CBL—Topical Commentary
WABC—The World To-day
8:00 CBL—To be announced
WEAF—Pleasure Time
WJZ—Famous Jury Trials
8:15 CFRB—Lanny Ross
WEAF—News of the World
8:30 CBL—Harpsichords and Strings
WEAF—Cavalcade of America
CFRB—Color Game
9:00 WEAF—Telephone Hour
CBL—With the Troops in England
CFRB—Double or Nothing
WJZ—I Love a Mystery
WGN—The Amazing Mr. Smith
9:30 CBL—Canadian Grenadier Guards
WABC—Gay Nineties Revue
WEAF—Richard Crooks

TUESDAY, APRIL 15

WEAF—Gene and Glen
9:30 CFRB—Our Family
CKCL—Wishart Campbell
WABC—Sunrise Serenade
9:45 CBL—Piano Duo
WABC—Adelaide Hawley
10:00 CBL—News, Breakfast Club
CFRB—Fishermen, Voice of Memory
WEAF—Happy Jack, songs
CKCL—Visit with Francis Thompson
10:15 CFRB—Homespun Melodies
WABC—School of the Air
WEAF—Rhythm Melodies
10:30 WEAF—Morning Market Basket
CFRB—Mrs. Aitken
WBEN—Story Hour Express

AFTERNOON

WABC—Our Gal Sunday
WOR—Consumers' Quiz
2:00 CBL—The Happy Gang
CFRB—Life Can Be Beautiful
WOR—Always Young
WBEN—Emma Otero, sop.
2:15 WJZ—The Book-ends
WEAF—Rhythm Time
WABC—Woman in White
2:30 CBL—The Sisters
WOR—Helen Holden
WJZ—World Travelogue
2:45 CFRB—Home Folks
WOR—Find My Way
WEAF—Betty and Bob
3:00 CBL—Wayne King's Orch.
WABC—Dr. Malone
WJZ—Alma Kitchell
WEAF—Light of the World
3:15 CBL—Road of Life
CFRB—Young Widder Brown
WEAF—Mystery Man
3:30 CBL—News; Army Band
WOR—Topics and Tunes
CKLW—Black and White
WEAF—Valiant Lady
3:45—CFRB—Voice of Memory
WEAF—Grimm's Daughter

EVENING

7:45 WJZ—Lowell Thomas
WABC—The World To-day
CFRB—Songs You Like to Hear
CBL—Our Factory Front
8:00 CBL—String Quartette
CFRB—Amos 'n' Andy
WBEN—Fred Waring's Or.
WJZ—Easy Aces
8:15 WBEN—News of the World
CFRB—Lanny Ross, songs
WJZ—Mr. Keen
8:30 WBEN—Helen Menken,
CFRB—The Shadow
CBL—Music Rendezvous
WEAF—So You Think You Know Music?
8:45 WBEN—H. V. Kaltenborn
WOR—Inside of Sports
9:00 WBEN—Johnny Presents
WABC—Court of Missing Heirs
CBL—John and Judy
CFRB—Name the Tune
WJZ—To be announced
9:30 CBL—Good Luck Program
WABC—Kathleen Norris
11:15 CBL—Vic and Sade
CFRB—Let's Listen to Lesser
WBEN—Bachelor's Children
WABC—Myrt and Marge,
11:30 CBL—The Man I Married
WJZ—Vagabonds
WABC—Stepmother
CFRB—Deep Purple
11:45 CBL—Monica Mugan
WEAF—Guiding Light
WABC—Women of Courage
WJZ—Joan Higgins

4:00 CBL—Story of Mary Marlin
CFRB—News
WABC—Mary Margaret McBride
WJZ—Orphans of Divorce
4:15 CFRB—Golden Treasury
CBL—Ma Perkins
WJZ—Armanda of Honeymoon Hill
4:30 CBL—Pepper Young
CFRB—Mrs. John Davidson
WABC—A Friend Indeed
WJZ—John's Other Wife
4:45 CFRB—Melodies of Memory
WBEN—Vic and Sade
WJZ—Just Plain Bill
5:00 WBEN—Backstage Wife
CBL—How I Grew Herbs
WJZ—Mother o' Mine
5:15 CFRB—Lone Ranger
CBL—Club Matinee
WEAF—Stella Dallas,
WABC—We the Abbotts
5:30 WEAF—Lorenzo Jones,
CBL—Orphan Annie
WABC—Ben Johnston
5:45 CBL—Presenting
CFRB—Young Canada Club
CKCL—Adv. of Pinocchio
WABC—Kate Hopkins

WJZ—True or False
10:00 CFRB—Radio Theatre
CBL—Time on My Hands
WEAF—Doctor I. Q.
10:30 WEAF—Showboat
CBL—Romanelli's Orch.
WJZ—Basin St. Chamber Music
11:00 WABC—Lombardo's Orch.
WEAF—Contented Hour
CBL—News
WGN—Raymond Gram Swing
11:15 CBL—Britain Speaks
WOR—Who Knows
WJZ—First Piano Quartette
11:30 CBL—BBC News Reel
CFRB—Girl About Town
WJZ—Nat'nal Radio Forum
WGN—Pageant of Melody
12:00 CFRB—Golden Gate Quartette
WJZ—Clyde Lucas' Orch.

11:00 CBL—Lillian Webb, songs
WABC—Sketch by Kathleen Norris
WJZ—Midstream
11:15 CBL—Vic and Sade
WEAF—Bachelor's Children
WABC—Myrt and Marge,
CFRB—Let's Listen to Lesser
11:30 CBL—The Man I Married
CFRB—Deep Purple
WEAF—Ellen Randolph
WABC—Stepmother, sketch
11:45 CBL—Monica Mugan,
CBO—Right to Happiness
WEAF—Guiding Light
WJZ—Josh Higgins

WABC—Home of the Brave
4:00 CBL—Mary Marlin
WABC—Mary McBride
WJZ—Divorce Orphans
4:15 CBL—Ma Perkins
CFRB—Golden Treasury
WJZ—Honeymoon Hill
WOR—Old-fashioned Girl
4:30 CFRB—Music Room
WJZ—John's Other Wife
CBL—Pepper Young
4:45 CBL—The Guiding Light
CFRB—Melodies of Memory
WBEN—Vic and Sade
5:00 CBL—Wellsprings of Music
CFRB—Road of Life
WBEN—Backstage Wife
5:15 CFRB—The Lone Ranger
WBEN—Stella Dallas
WJZ—Club Matinee
WEAF—We the Abbotts
CKCL—Prelude to Dinner
5:30—CBL—Orphan Annie
WABC—Ben Johnston
WBEN—Lorenzo Jones
5:45 CBL—People in Funny Jobs
WBEN—Young Widder Brown
WABC—Kate Hopkins

CFRB—Treasure Trail
WJZ—Uncle Jim's Question Bee
WBEN—Heidi's Treasure Chest
WABC—The First Nighter
10:00 CBL—Sing-Song by Arny
CFRB—Johann Moreland
WABC—Of the People
WBEN—Battle of the Sexes
10:30 WABC—Invitation to Learning
CBL—Fibber McGee and Molly
WJZ—Unlimited Horizons
11:00 CBL—News
WBEN—Bob Hope, variety show
WOR—Raymond Gram Swing
WJZ—Story Dramas
11:15 WABC—Public Affairs
WJZ—Our New American Music
CBL—Britain Speaks
11:30 WBEN—Uncle Walter's Dog House
WGR—Interlude
WGN—The Northerners

CASH FOR OLD GOLD
●GOLD COIN ●GOLD FILLED PIECES
●DENTAL GOLD ●SILVER
NEW HIGH PRICES OFFERED — VALUATION FREE
WARNE'S JEWELERY
349 GEORGE ST. DIAL 5171

HEADQUARTERS FOR
Trusses
Elastic Stockings
Surgical Belts
Athletic Supports
and Prescriptions
Elliott's REXALL DRUG STORE
393 GEORGE ST.
Rx
We Deliver
Dial 3549
SPECIAL
35c Noxzema, 15c Cold Cream Both for 36c
43c Jergen's Lotion, 25c All Purpose Cream Both for 43c
39c Colgate's Tooth Paste, 15c Halo Shampoo Both for 40c
Elliott's REXALL DRUG STORE
393 GEORGE ST.

IF YOUR REFRIGERATOR HASN'T 'TRUE-TEMP' YOU MIGHT TRY THIS
Westinghouse For 1941 Offers—
Greater Economy
Greater Dependability
Complete Food Protection

TRUE-TEMP!
Maybe this looks funny . . . but it's no joke to own a refrigerator that can't give you accurately maintained food temperatures. Westinghouse TRUE-TEMP is the ONLY Refrigerator control that automatically keeps your food at the temperature you select . . . all the time! No adjustment. No trouble. And it's *exclusive* with Westinghouse. Come in and see this sensational advancement for yourself.

Only Westinghouse gives you TRUE-TEMP control
Economizer SEALED IN MECHANISM
Turret-Top ALL STEEL CABINET
5 Zones of Cold
New Models Priced From **214.00**
McCANNAN ELECTRICAL SALES
140 SIMCOE ST. DIAL 4675

WEDNESDAY, APRIL 16

8:00 CBL—News
WABC—Morning Almanac
CFRB—Jim Hunter, news
WJZ—Breakfast in Bedlam
8:15 CBL—Dance Parade
CFRB—Breakfast Time Tunes
8:30 CFRB—Down on the Farm
CBL—Morning Devotions
WBEN—Sun Greeters' Club
8:45 CBL—Musical March Past
CFRB—Gospel Singer
WEAF—Clipper Tim
9:00 CBL—At the Console
CFRB—Tuneful Melodies
WLW—Time to Shine
9:15 WEAF—Gene and Glen
CBL—Who's Blue?
WABC—Music of To-day
9:30 WABC—Misses Goes A-Shopping
CFRB—Our Family
WGN—Wake Up and Sing

12:00 CBL—BBC News
CFRB—The Two B's
WGR—Trost Time
WJZ—Viennese Ensemble
12:15 CFRB—Martha Webster
CBL—Against the Storm
CKLW—Rhythm and Romance
12:30 CFRB—Big Sister
WJZ—Clarke Dennis
CFRB—The Road of Life
12:45 CBL—Dr. Susan
WBEN—David Harum
WABC—Aunt Jennie's Stories
1:00 CBL—News
WABC—Kate Smith
WJZ—Southernaires
1:15 CBL—Song Recital
WJZ—Your Host
WEAF—The O'Neills
1:30 CBL—Farm Broadcast
WGN—Leo Salvo, organist
WABC—Romance of Helen Trent
1:45 CFRB—Jes Jaffray, songs
2:00 CBL—Happy Gang
CFRB—Life Can Be Beautiful

6:00 CFRB—At the Console
CBL—Relax and Enjoy
WJZ—Irene Wicker
WABC—The Goldbergs
6:15 CFRB—Claire Wallace
CBL—News
WOR—Orphan Annie
WEAF—Lone Journey
WJZ—Bud Barton
6:30 CFRB—News, Jim Hunter
CBL—Harry (Red) Foster
WOR—Mandrake the Magician
6:45 CBL—BBC News
WJZ—Cowboys
WABC—Scattergood Baines
WOR—Captain Midnight, sketch
7:00 WABC—Edwin C. Hill
CBL—The Western Five
WEAF—Novelettes
7:15 WABC—Hedda Hopper's Hollywood
CBL—Message from Sandy MacPherson

8:00 CFRB—News, Jim Hunter
CBL—News
WABC—Morning Almanac
WEAF—Manhattan Mor'n
8:15 CFRB—Dance Parade
CFRB—Breakfast Time Tunes
CKLW—Early Morning Frolic
WOR—Musical Clock
8:30 CBL—Morning Devotions
WBEN—Sun Greeters' Club
WEAF—News
8:45 CBL—Musical March Past
WEAF—Pat Barnes and Uncle Henry
CFRB—Gospel Singer
9:00 CFRB—Musical Contrasts

12:00 CBL—BBC News
CFRB—The Two B's
WJZ—Viennese Ensemble
12:15 CFRB—Martha Webster
CBL—Against the Storm
CBO—Questions of the Hour
12:30 WJZ—Clarke Dennis
CFRB—Big Sister
CKLW—Hearsing Hour
WBEN—Road of Life
12:45 CBL—Dr. Susan
CFRB—Singing Sam
WABC—Aunt Jenny
WEAF—David Harum
1:00 CBL—Words and Music
CBL—News
WJZ—Southernaires
WABC—Kate Smith
1:15 CBL—Sweet Hour of Prayer
WJZ—Betty Randall, songs
WEAF—The O'Neills
1:30 CBL—Ontario Farm Broadcast
WABC—Helen Trent
WEAF—Deep River Boys
1:45 CFRB—Jess Jaffray
WABC—Our Gal Sunday
WOR—Consumer Quiz

6:00 CBL—Relax and Enjoy
CFRB—At the Console
WJZ—Irene Wicker
WABC—The Goldbergs
6:15 CFRB—Claire Wallace
WOR—Orphan Annie
WJZ—The Bartons
6:30 CBL—Harry (Red) Foster
CFRB—Jim Hunter, news
WBEN—Jack Armstrong, sketch
6:45 CBL—BBC News
WOR—Capt. Midnight
WJZ—Straight Shooters
7:00 WABC—Edwin C. Hill
CBL—Organ Recital
7:15 CBL—Message from Sandy MacPherson
CFRB—Light Up and Listen
WJZ—Bill Stern, sports
7:30 CFRB—Mixture Melodies
CBL—Recital Series

9:45 CFRB—Morning Melodies
CBL—Passing Show
WABC—Adelaide Hawley
WGN—Music With a Flavor
10:00 CBL—News and Breakfast Club
WJZ—Women of Tomorrow
CFRB—Stars of Week
WBEN—Happy Jack, songs
10:15 WABC—School of the Air
WEAF—Rhythm Melodies
10:30 CFRB—Wife Preservers
CFRB—Mrs. Aitken
WEAF—Morning Market Basket
WGR—Shining Hour
10:45 CBM—Edward MacHugh, Gospel singer
WABC—Betty Crocker
WEAF—Mystery Chef
CFRB—Favorite Melodies

AFTERNOON

WOR—We Are Always Young
WEAF—Bartal's Orch.
2:15 CFRB—Our Gal Sunday
WJZ—Between the Book-ends
WOR—Edith Adams
2:30 CBL—Frank Masters' Orch.
WJZ—Common Sense
CFRB—Right to Happiness
WOR—Helen Holden, sketch
2:45 CBL—A "Pops" Concert
CFRB—Dora Dean
WEAF—Betty and Bob
3:00 WBEN—Light of the World
WJZ—Raising a President
CBL—Wayne King's Orch.
3:15 CBL—Road of Life
CFRB—Young Widder Brown
WGR—Joyce Jordan
WBEN—Mystery Man
3:30 CBL—News, U.S. Navy Band
WBEN—Valiant Lady, sketch
WOR—Radio Garden Club
WABC—Fletcher Wiley, talk
3:45 CFRB—Wishart Campbell
WBEN—Grimm's Daughter
WABC—Home of the Brave

EVENING

WJZ—Bill Stern, sports
CFRB—Light Up and Listen
7:30 CBL—Recital Series
WEAF—Capt. Tim Healy
WABC—Hymns of All Churches
CFRB—Favorite Melodies
11:00 CBL—Songs for You
CFRB—Anna Adam Homecrafters
WABC—Kathleen Norris, sketch
11:15 CFRB—Let's Listen to Lesser
CBL—Vic and Sade
WBEN—Bachelor's Children
WABC—Myrt and Marge
11:30 WJZ—Dinning Sisters
CFRB—Deep Purple
WGN—Hearts in Harmony
WBEN—Ellen Randolph, sketch
WABC—Stepmother
11:45 CBL—Monica Mugan
WABC—Woman of Courage

4:00 CBL—Mary Marlin
WJZ—Orphans of Divorce
WABC—Mary McBride
CKCL—For Music's Sake
4:15 CFRB—Golden Treasury of Song
CBL—Ma Perkins
WJZ—Honeymoon Hill
4:30 CFRB—Mrs. J. Davidson
CBL—Pepper Young
WJZ—John's Other Wife
WABC—A Friend in Deed
4:45 CBL—Guiding Light
WBEN—Vic and Sade
WJZ—Just Plain Bill
WABC—Kids Are People
5:00 WBEN—Backstage Wife
CBL—Company to Dinner
WJZ—Mother of Mine
WABC—Portia Faces Life
5:15 CKCL—Prelude to Dinner
WBEN—Stella Dallas
CBL—Club Matinee
WABC—We the Abbotts
5:30 CFRB—Superman
WABC—Ben Johnson
WBEN—Lorenzo Jones
5:45 CFRB—Young Canada Club
WABC—Kate Hopkins, sketch
WJZ—We Men, We Women
CBL—Are Children Lazy?
WABC—Kate Hopkins

9:30 CFRB—Bert Niosi's Orch.
CBL—Ici L'on Chante
WBEN—The Aldrich Family
WABC—City Desk, drama
WGN—In Chicago To-night
10:00 CBL—Bing Crosby Show
CFRB—Auditions
WABC—Major Bowes
WOR—Gabriel Heatter
10:30 WOR—Sinfonietta
CFRB—Organ Reveries
11:00 WBEN—Rudy Vallee Show
CFRB—Red, White & Blue
CBL—News
11:15 CBL—Britain Speaks
WABC—Professor Quiz
11:30 WJZ—Ahead of Headlines
CBL—BBC News Reel
WEAF—Listeners' Playhouse
WGN—Chicago Symphony
12:00 CFRB—Kearns' Orchestra
WOR—Dance Time
WJZ—Byrne's Orchestra,

THURSDAY, APRIL 17

8:00 CFRB—News, Jim Hunter
CBL—News
WABC—Morning Almanac
WEAF—Manhattan Mor'n
8:15 CFRB—Dance Parade
CFRB—Breakfast Time Tunes
CKLW—Early Morning Frolic
WOR—Musical Clock
8:30 CBL—Morning Devotions
WBEN—Sun Greeters' Club
WEAF—News
8:45 CBL—Musical March Past
WEAF—Pat Barnes and Uncle Henry
CFRB—Gospel Singer
9:00 CFRB—Musical Contrasts

12:00 CBL—BBC News
CFRB—The Two B's
WJZ—Viennese Ensemble
12:15 CFRB—Martha Webster
CBL—Against the Storm
CBO—Questions of the Hour
12:30 WJZ—Clarke Dennis
CFRB—Big Sister
CKLW—Hearsing Hour
WBEN—Road of Life
12:45 CBL—Dr. Susan
CFRB—Singing Sam
WABC—Aunt Jenny
WEAF—David Harum
1:00 CBL—Words and Music
CBL—News
WJZ—Southernaires
WABC—Kate Smith
1:15 CBL—Sweet Hour of Prayer
WJZ—Betty Randall, songs
WEAF—The O'Neills
1:30 CBL—Ontario Farm Broadcast
WABC—Helen Trent
WEAF—Deep River Boys
1:45 CFRB—Jess Jaffray
WABC—Our Gal Sunday
WOR—Consumer Quiz

6:00 CBL—Relax and Enjoy
CFRB—At the Console
WJZ—Irene Wicker
WABC—The Goldbergs
6:15 CFRB—Claire Wallace
WOR—Orphan Annie
WJZ—The Bartons
6:30 CBL—Harry (Red) Foster
CFRB—Jim Hunter, news
WBEN—Jack Armstrong, sketch
6:45 CBL—BBC News
WOR—Capt. Midnight
WJZ—Straight Shooters
7:00 WABC—Edwin C. Hill
CBL—Organ Recital
7:15 CBL—Message from Sandy MacPherson
CFRB—Light Up and Listen
WJZ—Bill Stern, sports
7:30 CFRB—Mixture Melodies
CBL—Recital Series

9:15 CBL—Who's Blue?
WEAF—Gene and Glen
WJR—The Dunkers' Club
9:30 WEAF—Chanticleers
WGN—Good Morning Program
WABC—Emery Deutsch's Orchestra,
9:45 WABC—Adelaide Hawley
WJZ—Kitchen Quiz
10:00 CBL—News, Breakfast Club
CFRB—Stars of Week
WJZ—Woman of To-morrow
10:15 WABC—School of the Air
WBEN—Rhythmic Melodies
10:30 CFRB—Mrs. Aitken
10:45 WEAF—Gospel Singer

AFTERNOON

2:00 CBL—The Happy Gang
WEAF—Brad Reynolds
WOR—We Are Always Young
2:15 WEAF—Pin Money Party
WOR—Edith Adams
WJZ—The Book-Ends
2:30 CBL—Pops Concert
CFRB—The Right to Happiness
WOR—Helen Holden
2:45 CFRB—Home Folks' Frolic
WEAF—Betty and Bob
WOR—I'll Find My Way
3:00 CBL—Originalities
WBEN—Light of the World
WJZ—Dr. Malone
WOR—Ed. Fitzgerald, talk
3:15 WABC—Joyce Jordan, girl interne
WBEN—Mystery Man
CFRB—Young Widder Brown
WOR—Health Talk
3:30 CBL—Black and White
CBL—Marine Band
WABC—Fletcher Wiley,
3:45 CFRB—Wishart Campbell
WBEN—Grimm's Daughter

EVENING

WJZ—Serenaders
7:45 CBL—In Old New York
CFRB—Songs You Like
WJZ—Lowell Thomas,
WEAF—Gasoline Alley, sketch
8:00 WBEN—Fred Waring's Or.
WJZ—Easy Aces
CFRB—Amos 'n' Andy
CBL—CBC String Orch.
8:15 WBEN—News of the World
CFRB—Lanny Ross, songs
WJZ—Mr. Keen, drama
8:30 WABC—Vox Pop
CFRB—True or False
CBL—The Question Box
WOR—Confidentially Yours
8:45 CKLW—Inside of Sports
WOR—Inside of Sports
WJW—H. V. Kaltenborn
9:00 WBEN—Fannie Brice
WJZ—Pot o' Gold
WABC—Ask-It Basket

11:00 CBL—Triangle Club
CFRB—Ann Adam Homecrafters
WBEN—This Small Town, sketch
WABC—Kathleen Norris, sketch
11:15 CFRB—Let's Listen to Lesser
CBL—Vic and Sade
WBEN—Bachelor's Children
WABC—Myrt and Marge
11:30 WJZ—Dinning Sisters
CFRB—Deep Purple
CBL—The Man I Married
WABC—Stepmother
WJZ—Vagabonds
11:45 CBL—Monica Mugan
WABC—Woman of Courage

4:00 CBL—Mary Marlin
WJZ—Orphans of Divorce
WABC—Mary McBride
CKCL—For Music's Sake
4:15 CFRB—Golden Treasury of Song
CBL—Ma Perkins
WJZ—Honeymoon Hill
4:30 CBL—Pepper Young
CFRB—Music Room
WJZ—John's Other Wife
WOR—Women's Matinee
4:45 WBEN—Vic and Sade
CBL—The Guiding Light
WABC—Science Adventures
5:00 CBL—Tales from Far and Near
WBEN—Backstage Wife
WJZ—Mother of Mine
5:15 CFRB—Lone Ranger
WBEN—Stella Dallas
WJZ—Club Matinee
5:30 CBL—Orphan Annie
WBEN—Lorenzo Jones
5:45 CFRB—Interlude
WJZ—We Men, We Women
CBL—Are Children Lazy?
WABC—Kate Hopkins

9:30 CFRB—Bert Niosi's Orch.
CBL—Ici L'on Chante
WBEN—The Aldrich Family
WABC—City Desk, drama
WGN—In Chicago To-night
10:00 CBL—Bing Crosby Show
CFRB—Auditions
WABC—Major Bowes
WOR—Gabriel Heatter
10:30 WOR—Sinfonietta
CFRB—Organ Reveries
11:00 WBEN—Rudy Vallee Show
CFRB—Red, White & Blue
CBL—News
11:15 CBL—Britain Speaks
WABC—Professor Quiz
11:30 WJZ—Ahead of Headlines
CBL—BBC News Reel
WEAF—Listeners' Playhouse
WGN—Chicago Symphony
12:00 CFRB—Kearns' Orchestra
WOR—Dance Time
WJZ—Byrne's Orchestra,

EASTER CAKES
Grand, decorated cakes for your Easter meal, only 30c — If you need one call us.
Phone 5185
PURITY BAKERIES

It's Here For Smart
WALLPAPERS
and the Very Best
Paint Products
Routley's
Phone 4786 - 341 George

DIAMOND
The Birthstone For This Month
We invite you in to see our large selection of diamonds at all prices.
ELSIE BENNETT
346 George St. Dial 7345

DRINK

Hires ROOT BEER
BETTER BEVERAGE CO.
Dial 6245

Meet Your Friends at KRESGE'S
Have a Snack at Kresge's Lunch Counter. Coffee and Do-nuts, or perhaps a Toasted Sandwich. You'll meet your friends here,

S. S. Kresge Co., Ltd.
George at Simcoe Dial 3948

RADIO CHART **The Peterborough Examiner** SATURDAY, April 12

RADIO PROGRAM FOR ENTIRE WEEK, STARTING SUNDAY, APRIL 13

Take Home A Brick of Our Rich, Delicious
ICE CREAM
THE NUTTERY
Next to the Centre Theatre

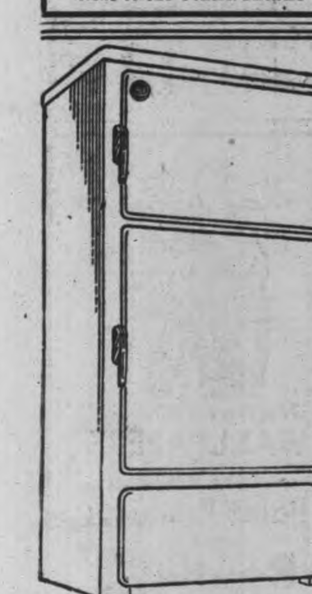

MODERN STEEL
AIR CONDITIONED
ICE
REFRIGERATORS
For economy and protection choose one of these boxes. One icing lasts four to six days. Constant cold maintained regardless of the amount of ice.
PRICES RANGE FROM
16.75 to 37.45
Terms Arranged
FOR BETTER VALUES
CHERNEY BROS.
HOME FURNISHERS
178-180 Hunter W. Phone 8392

BARGAINS ON NEW WASHING MACHINES
Repairs to All Makes
Elcombe & Grottick
Electrical Sales and Service
196 Charlotte Dial 3921

For
FASHIONS
That Will Lead
The
EASTER
PARADE
Smart Women
Are Shopping at
HALL'S
Peterborough's Smart, Shiny New Store

FRIDAY, APRIL 18

8:00 CFRB—News, Jim Hunter
CBL—News
WABC—Morning Almanac
WEAF—Manhattan Morn
8:15 WOR—Musical Clock
CFRB—Breakfast Time Tunes
WJZ—Breakfast Bedlam
8:30 CFRB—Down on the Farm
CBL—Morning Devotions
8:45 WEAF—Clipper Tim
CFRB—Gospel Singer
9:00 CFRB—Tuneful Melodies
WJZ—Short Wave News
CBL—At the Console
9:15 CBL—Who's Blue?
WEAF—Gene and Glen
WABC—Music of To-day
9:30 CFRB—Our Family
WABC—Shopping Talk
WBEN—Sun Greeters' Club
9:45 CFRB—Morning Melodies
WJZ—Kitchen Quiz
CBL—Piano Duo
WABC—Adelaide Hawley
10:00 CFRB—Stars of the Week
CBL—Food Facts and Food
WBEN—Happy Jack, songs
WJZ—The Women of To-morrow
10:15 CFRB—Wife Preservers
CBL—The Breakfast Club
WOR—Julia Blake
WABC—School of the Air
10:30 CFRB—Mrs. Aitken
CBL—Piano Recital
WEAF—Morning Market Basket
10:45 WEAF—Mystery Chef
CFRB—Morning Varieties
WABC—Betty Crocker
CKLW—Woman's Page
11:00 CBL—Lillian Webb, songs
CFRB—Ann Adam Homecrafters
WBEN—This Small Town
WJZ—Midstream
11:15 CBL—Vic and Sade
WEAF—Bachelor's Children
WABC—Myrt and Marge
WJZ—The Munros
11:30 CFRB—Deep Purple
CBL—The Man I Married
WABC—Stepmother
WBEN—Ellen Randolph
11:45 CBL—Monica Mugan, talk
WGN—Home Management
WJZ—Josh Higgins

AFTERNOON

12:00 CBL—CBC News
WJZ—Viennese Ensemble
CFRB—Two B's
WABC—Treat Time
12:15 CBL—Against the Storm
CFRB—Martha Webster
WOR—Woman's Hour
12:30 WJZ—Clark Dennis
CFRB—Big Sister
WBEN—The Road of Life
CKLW—San Salute
12:45 CBL—Dr. Susan
WABC—Aunt Jennie's Stories
WBEN—David Harum
1:00 CBL—News
WJZ—Southernaires
WABC—Kate Smith
WEAF—Words and Music
1:15 CBL—Song Recital
WJZ—Your Host
CKCL—Circle Bell Ranch
WEAF—The O'Neills
1:30 CBL—Farm Broadcast
CFRB—Let's Listen to Lesser
WEAF—Deep River Boys
WABC—Romance of Helen Trent
2:00 WBEN—Brad Reynolds songs
WOR—We Are Always Young
CFRB—Life Can Be Beautiful
CBL—Happy Gang
2:15 CFRB—Our Gal Sunday
WOR—Edith Adams
WJZ—Between Book-ends
WABC—Woman in White
2:30 WJZ—The Art of Living
CFRB—Right to Happiness
CBL—Frank Masters' Orch.
WOR—Helen Holden
2:45 CBL—"Pops" Concert
CFRB—Dora Dean
WEAF—Betty and Bob
3:00 WJZ—Concert Orchestra
CFRB—Helen Trent
CKCL—Mirth Parade
WOR—Ed. Fitzgerald, talk
3:15 WEAF—Mystery Man
WOR—Health Talk
CFRB—Young Widder Brown
WABC—Joyce Jordan, sketch
3:30 WABC—Fletcher Wiley, talk
WBEN—Valiant Lady
CBL—Music of the Empire
CKLW—Bulls and Boners
3:45 CFRB—Wishart Campbell
WBEN—Grimm's Daughter
WABC—Home of the Brave
4:00 CBL—Mary Marlin
WJZ—Divorce Orphans
WABC—Mary McBride
4:15 CBL—Ma Perkins
CFRB—Golden Treasury of Song
WJZ—Honeymoon Hill
4:30 CFRB—Mrs. John Davidson
CBL—Pepper Young
WJZ—John's Other Wife
WABC—Friend in Deed
4:45 CBL—Guiding Light
CFRB—Melodies of Memory
WBEN—Vic and Sade
WJZ—Just Plain Bill
5:00 CBL—Ghosts I've Met
WBEN—Backstage Wife
WJZ—Mother of Mine
WABC—Portia Faces Life
5:15 WBEN—Stella Dallas
CFRB—Tea Time Tunes
CBL—Club Matinee
5:30 WBEN—Bess Johnson
CFRB—Superman
CKLW—Rose Room
5:45 CFRB—Young Canada Club
CBL—Piano Duo
WABC—Kate Hopkins

EVENING

6:00 CFRB—At the Console
WABC—The Goldbergs
WBEN—Girls Alone
WJZ—Irene Wicker
6:15 CFRB—Claire Wallace
CBL—Market Report
WOR—Orphan Annie
WJZ—Bud Barton
6:30 CFRB—News, Jim Hunter
CBL—Hary (Red) Foster
WOR—Mandrake the Magician
WABC—Concert Orchestra
6:45 CBL—BBC News
WJZ—Tom Mix, sketch
WABC—Scattergood Baines
WOR—Capt. Midnight
7:00 CFRB—Eventide Melodies
CBL—The Merry Islanders
WABC—Edwin C. Hill
7:15 CFRB—Light Up and Listen
CBL—Music by Willard
WABC—Hedda Hopper
WJZ—Bill Stern, sports
7:30 CBL—Recital Series
CFRB—The Hidden City
WJZ—Himber's Orchestra
WEAF—Stamp Club
7:45 WJZ—Lowell Thomas
CBL—Can It Happen to Us
CFRB—Easy Aces
WEAF—Gasoline Alley
8:00 CFRB—Amos 'n' Andy
CBL—Old World Echoes
WJZ—The Aristocrats
WBEN—Fred Waring's Or.
8:15 CFRB—Lanny Ross
WEAF—News of the World
WJZ—Radio Magic
8:30 WEAF—Alec Templeton
WABC—Al Pearce's Gang
CBL—Toronto Symphony Band
WJZ—Discoveries
WOR—The Lone Ranger
9:00 CBL—Frank Black and Soloists
CBY—Mendelssohn Choir
WABC—Kate Smith
WJZ—John Gunther
9:30 WBEN—Information Please
WJZ—Death Valley
WOR—Laugh and Swing
10:00 CFRB—Melody Lane
CBL—Waltz Time
WJZ—New Army Game
WABC—Moments from Great Plays
10:30 CBL—Canadian Theatre of the Air
WEAF—Rhyme and Rhythm Club
WABC—Play Broadcast
WJZ—Your Happy Birthday
11:00 CBL—CBC News
CFRB—Swing Fraternity
WOR—Raymond Gram Swing
WEAF—Wings of Destiny
WGR—Hollywood Premiers
11:15 CBL—Britain Speaks
WGN—Shot the Works
11:30 WABC—Girl About Town
WEAF—McIntyre's Orch.
CBL—BBC News Reel
12:00 CFRB—Shep Field's Orch.
CBL—Northern Messenger
WJZ—News

SATURDAY, APRIL 19

8:00 CFRB—News, Jim Hunter
CBL—News
WEAF—Manhattan Morn
WABC—Morning Almanac
8:15 WOR—Musical Clock
CKLW—Early Morning Frolic
CFRB—Breakfast Time Tunes
8:30 CBL—Morning Devotions
WEAF—Don Goddard
8:45 WEAF—Pat Barnes
WGN—Ashland Avenue Hillbillies
CBL—Musical March-Past
9:00 CBL—At the Console
9:15 CBL—Who's Blue?
WEAF—Gene and Glen
WABC—Music of To-day
WOR—Danny Dee
9:30 WEAF—Rich. Liebert, organ
WABC—Emery Deutsch Or.
9:45 CBL—Passing Show
WJZ—Harvey and Dell
WABC—Adelaide Hawley
10:00 CKCL—Kiddie Kapers
CBL—News, Breakfast Club
WOR—Dear Imogene
10:15 WEAF—Morning Market Basket
WOR—Milton Kay
10:30 CFRB—Quiz and Talent Show
CBL—Week-end Whimsy
11:00 CFRB—Welcome Lewis'
CBL—Songs for Saturday
WEAF—Lincoln Highway
11:15 CBL—Travelling Cook
11:30 CFRB—Gold Is Where You Find It
CBL—Kogan's Orchestra
WEAF—Betty Moore

AFTERNOON

12:00 CFRB—Honest Abe
CKCL—Noon Tunes
WJZ—Maupin's Orch.
12:15 CBL—Questions of the Hour
WEAF—Women's Clubs
CKLW—Rhythm and Romance
WOR—Craig McDonnell
12:30 CBL—With the Guards
WJZ—Our Barn
WEAF—Golden Melodies
1:00 CBL—CBC News
WOR—Man on the Farm
WEAF—New England's Toast to You
WJZ—Forum
1:15 CFRB—Better Business Bureau
CBL—Peter Dawson
1:30 CFRB—Ranch Boys
CBL—Children's Scrap Book
WEAF—Call to Youth
WABC—Health Highways
1:45 WOR—Charioteers
WABC—Jobs in National Defence
WEAF—Matinee in Rhythm
2:00 CFRB—Promenade Matinee
CBL—To be announced
WABC—Let's Pretend
CKCL—Sweet 'n' Hot Club
2:15 CBL—Greeting from Overseas Forces
WEAF—Hollywood News
CKLW—Medical Society
WOR—Edith Adams
2:30 WOR—Helen Holden,
WJZ—Lunch at Waldorf
WABC—No Politics
CBL—"Pops" Concert
3:00 CBL—Indiana Indigo
CFRB—Brush Creek Follies
WEAF—McIntyre's Orch.
WOR—Ed. Fitzgerald, talk
3:30 CFRB—Of Men and Books
WOR—Democratic Club
WEAF—Jenkins' Orch.
4:00 WOR—Baseball
CBL—Reflect'ns in Rhythm
WABC—Concert Orchestra
WEAF—Readin', Writin', and Rhythm
4:30 CFRB—Music Room
WEAF—Hedlund Players
CBL—Music of Americas
5:00 CFRB—Matinee Meadowbrook
CBL—Club Matinee
WEAF—News and Capers
5:30 CKLW—Snappy Answers
WEAF—Boy, Girl Band

EVENING

6:00 CFRB—At the Console
WEAF—The World Is Yours
WABC—News of the Americas
WJZ—Cleveland Calling
6:15 CFRB—Hit Tunes in Review
WABC—Four Clubmen
6:30 CFRB—News, Jim Hunter
CBL—The Novelettes
WOR—University Life
WJZ—Sing Before Supper
WABC—Buffalo Presents
6:45 CBL—BBC News
WBEN—Concert in Miniature
WGN—Alice Blue, pianist
7:00 CBL—British Sketch Book
CFRB—Pinto Pete
WABC—Report to Nation
7:15 CFRB—Hockey Interviews
CBL—To be announced
WBEN—Musical Party
7:30 CFRB—Band Wagon
CBL—Recital Series
WEAF—Religious News
WJZ—The Vass Family
WABC—Elmer Davis
7:45 CBL—Canada Calls From London
WABC—The World To-day
8:00 CBL—Sweet and Swing
WOR—Stan Lomax, sports
WABC—People's Platform
CFRB—Soldiers' Concert Party
8:30 CFRB—Public Opinion
CBL—Share the Wealth
WJZ—Little Old Hollywood
WOR—Confidentially
8:45 WEAF—H. V. Kaltenborn
WOR—Inside of Sports
9:00 CBL—To be announced
WEAF—The Playhouse
WJZ—Dance Orchestra
WABC—Marriage Club
9:30 WOR—Boake Carter, news
WJZ—Mystery Drama
WABC—Duffy's Tavern
WEAF—Truth or Consequences Quiz
10:00 WEAF—Barn Dance
WOR—Gabriel Heatter
WJZ—Army Ordnance Association Dinner
WABC—Hit Parade
10:30 WJZ—News and Symphony
WOR—Contact
CBL—CBC News
10:45 CBL—NBC Symphony Or.
WABC—Battle of the Boroughs
11:00 WEAF—Station EZRA
WGN—Chicagoland Conc'rt
11:15 CKCL—Sugar 'n' Spice
WABC—Public Affairs
11:30 WABC—Golden Gate Quartette
WEAF—Malneck's Orch.
11:45 CFRB—Rich. Liebert, organ
12:00 CBL—CBC News
WEAF—Dance Orchestra
CFRB—Vaughan Monroe's Orchestra
12:30 WEAF—Messner's Orch.
WOR—California Melodies
WJZ—Lucas' Orchestra
WABC—Guy Lombardo's Orchestra
1:00 WEAF—News and Orch.
WJZ—Savitt's Orchestra
WABC—Dance Orchestra

You Should Recognize
WEAK FEET
Facts gleaned in surveys reveal seventy five per cent of the children suffer defective feet! Why? Because parents do not early enough recognize the symptoms of a coming foot ailment. If the child complains of tired feet, aches or pains in the feet or legs, excessive perspiration or swollen feet—something is wrong! In 9 cases out of 10, the fault lies within incorrect shoes! Check your child's shoes now!
X-Ray Fittings!
R. NEILL, LTD.
350-354 George St.
"We Specialize in Children's Shoes"
CORRECT SHOES for PROPER FIT
Phone 8493

GRANT & LOUCKS
CO., LTD.
ELECTRICAL
SUPPLIES
418 George St.
PHONE 5745
For Your Electrical Work

Quick, Quality
Photo ENGRAVING
You make a good impression with Reid's Engravings.
J. J. REID
PHOTO-ENGRAVERS
Phone 7961
270 George St.

Everybody likes Gordon's drinks. Ask for these at your dealer.
ORIGINAL AND ONLY
ORANGE CRUSH
Mandalay Punch
7-Up
Wynola—A real Cola drink
Lime Crush Rickey
Gordon's Ginger Ale
and Other Popular Flavors
Gordon's Beverages
PHONES 5349-9479

RADIO CHART **The Peterborough Examiner** SATURDAY, April 12

RADIO PROGRAM FOR ENTIRE WEEK, STARTING SUNDAY, APRIL 13

New Beauty For Every Room
Achieve it with wallpaper that's attractive and durable, but not expensive. We'll be glad to call at your home with samples: or visit our showroom and see room-planned walls as furniture backgrounds.
Coleman Bros
THE HOUSE OF COLOR STYLING
GEORGE ST.

HOT DOGS
Come In For A Snack After The Show!
TOASTED HOT DOGS 5c
TOASTED HAMBURGS 10c
MILK SHAKES 10c
SUGAR BOWL
452 George St. Dial 3895

A MODERN AND COMPLETE
OPTICAL SERVICE
A. WARD SMITH
Optometrist
406½ Geo. St. Phone 9397

FIND OUT — NOW!
Test your Brakes—first safe place come to. Speed!—then hard-on your Brakes! Can you stop—quickly enough? If not, you'd better stop—here. Quick, sure-stopping Brakes may save you expense—may save life itself! We are here at your Service—For Safe Brakes!
Dial 4697
JOHNSTON'S
George at McDonnel

RADIO REPAIR
By Skilled Men
You can be assured of the best work on your radio if you call us for radio work. Our experienced service men are your guarantee of satisfaction.
Gledhill & Huggins
Opposite Loblaw's Dial 5906

RADIO CHART

FOR WEEK ENDING APRIL 17

Special Events

Sunday morning starting at 6:00 E.D.T. Sunrise Services will be held—WABC carries the first service at 6:00 during which Pope Pius will be heard from Rome—WJZ at 8:30, at 9:00 WOR features the traditional services at Hollywood Bowl when Flora Massey, celebrated lyric soprano, will be soloist. At 9:30 WEAF will carry Easter Sunrise Services from the Garden of the Gods in Colorado Springs. Easter Services will be broadcast for the first time from a U.S. peacetime conscript encampment. The scene is Camp Murray, WOR at 10:00. The Easter Parade on Fifth Avenue will be described from a traditional coach-and-four, WOR at 1:15. At 5:30 E.D.T., Lily Pons will be guest soloist on "The Pause that Refreshes", CFRB. Anna Neagle, blonde and beautious English star is coming to Toronto Easter Week-end, to add a distinguished performance to CBC's Theatre of Freedom. She will play the title role in "Victoria the Great", CBL at 9:30.

The Sunday even hour at 10:00 will present four outstanding soloists, singing separately and in combinations. The singing celebrities will be sopranos Helen Jepson, Gladys Swarthout, tenor, Charles Kullmann and bass baritone, Lansing Hatfield.

Maria Markham, Icelandic soprano will be heard over CBL at 7:30 p.m. Tuesday. Miss Markham left Denmark a little over a year ago for Australia, escaping the German invasion by six weeks.

Wednesday night at 9:00 WJZ Jack Benny will make a guest appearance as one of the question answering "Quiz Kids." Also on Wednesday 10:30 CBL, the "Canadians All" program will be a tribute to Canadians of Polish origin.

On Friday, 7:45, CBL "The Tragedy of France", a talk by Dr. Ernest Hoor of Toronto. The famous Toronto Mendelssohn Choir will make another appearance under the baton of its conductor, Dr. Herbert Fricker on Friday at 9:00 over CBY and 9:30 CBL. The work to be heard is Mendelssohn's orator "Elijah" which was first performed in the town hall of Birmingham in August, 1846. The choir will be accompanied by an orchestra. The soloists will be Jeanne Pengelly, soprano, Eileen Law, contralto nd Eric Treadwell, baritone. Jeanne Pengelly is to be the guest soloist at the George St. Choir concert, later in April.

"Information, Please", will round out its board of experts this week with guest Rex Stout, mystery story writer who has starred on the show several times before, WEAF at 9:30.

Dr. Herbert Fricker, conductor of Mendelssohn Choir which will be heard in the oratorio "Elijah" on Friday at 9:00 p.m. E.D.T.

NOTE.—Radio Chart carries the programs of the major radio stations in the Peterborough Listening Area. All Programs are as accurate as the radio station program departments and the radio chart can make them. Programs subject to change without notice.

Copyrighted and Registered U.S. Pat Office. All rights reserved.

Where You Will Find the Key Stations

	CBC		NATIONAL (Red)			NATIONAL (Blue)			COLUMBIA			MUTUAL	
CBL	CBO	CBM	WEAF	WBEN	WLW	WJZ	WHAM	KDKA	WABC	CFRB	WGR	WOR	WGN
740	910	940	660	930	700	770	1180	1020	880	860	550	710	720

SUNDAY, APRIL 13

7:00 WABC—Pope Pius
9:00 CBL—News; Organ music
WJZ—First Easter Dawn
WOR—Easter Sunrise Service
9:15 WJZ—Cloister Bells
9:30 WEAF—Easter Service
WABC—Sunrise Service
9:45 WABC—Greenfield Village Chapel
10:00 CBL—Neigbborly News
WABC—News of Europe
10:15 WJZ—Coast to Coast on a Bus
CBL—Musical Comedy Time
WABC—Clyde Barrie, songs
WBEN—Deep River Boys
10:30 CBL—In France To-day
WOR—Army Sunrise Service
CFRB—Wings Over Jordan
WBEN—Words and Music
11:00 WBEN—Nat'l Radio Pulpit
CBO—Quiz for Forces
CBL—Church Service
WABC—Church of the Air
WJZ—Primrose String Quartette
11:30 WBEN—Thrills and Romance
WEAF—Children's Hour
WABC—Cincinnati Conservatory Orchestra
11:45 WBEN—Music on Xylophone

AFTERNOON

12:00 CBL—BBC News
WABC—News and Rhythm
WJZ—Romance and You
12:15 CBL—Radio League of St. Michael's
WJZ—Frontlines of Mercy
CBM—Between Ourselves
12:30 CFRB—Ken Soble's Amateurs
WABC—Major Bowes' Family
WGN—Hawaii Calls
WJZ—Sweet Land of Liberty
1:00 CFRB—Gemstones Program
WJZ—Rex Maupin's Orch.
CBL—Hello, Children
WOR—The Charioteers
1:30 CBL—Ernest Seitz, pianist
WJZ—Radio City Music Hall
WABC—Salt Lake City Choir
CFRB—Sunday Hour
2:00 CBL—Old Country Mail
CFRB—Church of the Air
WEAF—Sammy Kaye's Or.
WOR—Singing Canaries
2:30 CFRB—March of Games
CBL—Concert in Miniature
WBEN—On Your Job
3:00 CBL—Heritage of Song
WGR—Free Company
CFRB—Melody Time
WEAF—String Symphony
WJZ—Amer. Pilgrimage
3:15 WJZ—Foreign Association
3:30 CBL—Religious Period
CFRB—Church in the Wildwood
WBEN—Round Table Talks
WGR—World of To-day
4:00—CFRB—New York Philharmonic Orch.
WEAF—Lavender and Lace
CBL—Rotary Internat'l
KDKA—Great Plays Series
WGN—The Americas Speak
4:15 WBEN—H. V. Kaltenborn Comments
4:30 CBL—Overseas Concert
CKCL—Toronto Church
5:00 CBL—Musical Program
WHAM—National Vespers
CKCL—Muriel Angelus, songs
5:15 WBEN—Between the Lines
CKCL—Just Relax
5:30 CFRB—Music That Refreshes
CBL—Church of the Air
WBEN—Chas. Dant's Orch.
WJZ—Behind the Mike

EVENING

6:00 CBL—Band Music
WOR—Musical Steelmakers
CFRB—News
WBEN—Joe and Mabel
WJZ—Moylan Sisters
6:15 CFRB—How We See
WJZ—Olivio Santoro
6:30 WGR—Meet the Music
WBEN—Dreams Come True
CKCL—Golden Hour
WGN—The Shadow
WJZ—Paul Martin's Music
6:45 CBL—BBC News
7:00 CBL—Quiz for the Forces
WABC—Silver Theatre
WEAF—Catholic Hour
WOR—Double or Nothing
WJZ—Chamber Music
7:30 CBL—Week-end Review,
WABC—Gene Autry's Melody Ranch
WOR—Scott's Orchestra
WEAF—What's Your Idea
7.45 CBL—News
WBEN—Sugar and Spices
8:00 CBL—Jack Benny
CFRB—Gospel Choir
WJZ—News from Europe
WOR—Salvation Army Program
8:30 CBL—Carry On, Canada
WABC—Screen Guild
CFRB—Silver Theatre
WBEN—Fitch Band Wagon
9:00 CBL—Charlie McCarthy and Edgar Bergen
CFRB—Helen Hayes
WOR—American Forum of the Air
WJZ—Star-Spangled Theatre
9:30 CBL—Theatre of Freedom
CFRB—The Hermits' Cave
WEAF—One Man's Family
WJZ—Inner Sanctum of Mysteries
WABC—Crime Doctor
9:45 WOR—Gabriel Heatter
WGN—Garber's Orchestra
10:00 WABC—Sunday Evening Hour
CFRB—The Quiet Sanctuary
WEAF—Manhattan Merry-Go-Round
WJZ—Walter Winchell
10:30 CBL—Album of Familiar Music
WJZ—Irene Rich, drama
10:45 WJZ—Bill Stern's Sports
11:00 CBL—News
CFRB—Music Graphs
WEAF—Hour of Charm
WJZ—Goodwill Hour
11:15 CBL—Britain Speaks
11:30 CFRB—Columbia Workshop
CBL—Empire News Reel
WEAF—Deadline Dramas
12:00 CFRB—Interlude
WABC—News; Dance Orch.
WJZ—King's Jesters' Orch.

Flossie's MOOds

TEARFUL
BECAUSE she heard that some women don't drink milk because they think that it's fattening. Flossie—and every doctor—knows that milk makes you healthy and strong, but it won't make you fat!
• Certified Jersey Milk
• Homogenized Milk
• Standard Milk
Campbell's
DAIRY PRODUCTS
Park St. S. Dial 4687

Need Any Printing Done?
Wedding Invitations, Personal Stationery, Concert or Banquet Tickets, Handbills, etc. Your telephone will reach us.
The Commercial Press
380 Water Street 'Phone 3677

We Sell the Latest R.C.A. Victor Records
Come in and hear the latest tunes played by your favorite band.
Popular Records
Classical Records
Gifts
Sullivan's
Charlotte St. Opp. Loblaw's

HAND SAWS
"MADE BY "DISSTON"
22"—For fine work $1.25
26"—Crosscut, Rip $1.65
Other prices from .... $1.00-$4.00
NAIL HAMMERS
MADE BY "STANLEY"
"Arrow" Drop Forged 85c
"Standard" High Quality .. $1.20
Others priced from .... 60c-$2.35
WM. TAYLOR
446 George St. N. Phone 4403

NO RAISE ?

This may be the reason—
Perhaps eye strain makes you irritable, inefficient. Properly fitted glasses will relieve eyestrain. Have them tested today.
Florence M. Leach, R.O.
OPTOMETRIST
393 George St. Dial 6795

MAIN STREET TOPICS

The Peterborough Examiner

VOL. LXXXV, No. 86 — PETERBOROUGH, SATURDAY, APRIL 12, 1941 — PAGE 9

FIVE WILD GEESE

Motorists on the Lakefield-Buckhorn Road report that five wild geese have been feeding in the fields beside the road, and on several occasions motorists have stopped to admire the beautiful creatures. Several flocks of wild ducks have been noticed in the open stretches of water on the river and in Lake Katchawanooka.

AN EARLY START

James Conroy on Armour Road started the ball rolling in garden plowing for the Spring when he plowed up his own garden plot this this week. The ground was in perfect condition for turning and did not appear to be heavy with moisture.

A COMPLAINT

At Thursday night's meeting of the Board of Education a letter was received from a mother complaining about a teacher at one of the schools. The letter was referred to the Supervision committee, on motion of Mrs. Morris and H. G. Walker with power to settle the matter, but Chairman D. G. H. Melton requested that the usual procedure of reporting to the Board be followed.

MAYOR CALLS MEETING

Mayor Hamilton has called a meeting at the City Hall next Wednesday evening, to which he has invited builders, realtors and others interested in the city's housing problem. The council has given some thought already to this question; and frankly wishes to get the advantage of opinions from those citizens who are engaged in the industry.

PIANO TROUBLE

Pianos in the public schools are getting out of tune too soon after being properly adjusted, according to a report tendered the Board of Education at the last meeting. Mr. Wightman said the worst offenders were the pianos at King George and Queen Mary, and that the sounding board in the piano at Queen Mary was cracked. Mr. Wightman was asked to discuss the question with the man who does the piano tuning for the Board and to report back at the next meeting.

THEY MAY BE FINED

Motorists who drive girls and men to work at the Westclox plant and then drive up on the newly sodded section of the King George school property are heading for trouble. The Board of Education were decidedly annoyed when this act of carelessness was reported, and the Police Department will be asked to make a check-up and take vigorous action.

BUSY WEEK

Fire Chief George Gimblett and his men have had one of the busiest weeks on record; no less than 37 alarms have been registered at the department headquarters, and most of them have been due to the careless burning of leaves and rubbish. Chief Gimblett issues a warning that before any grass or rubbish is burned in the city, permission must first be obtained from the Fire Department. Care is also asked by the Chief, on the part of the public; everything is dry now, and a carelessly thrown match or cigarette butt may easily cause a major fire—be careful where you throw your matches.

APPOINTMENT CONFIRMED

The appointment of Miss June Best to the position of stenographer in the secretary's office was confirmed by members of the Board of Education at the meeting on Thursday. Miss Best lives on Elias avenue, and is a graduate of the Commercial Dept., at the Collegiate. She is to start work as soon as possible.

HIGHWAYS BAD

Jack Frost has been up to some of his worst tricks in this part of Ontario during the past week, and due to his efforts, motorists are warned Highways 2, 7-A, and 28 are in bad condition. The best way to Toronto is via the Lindsay Highway, for No. 2 is extremely bad the other side of Whitby.

GRENFELL MISSION.

In spite of heavy calls upon every purse in war time, the local branch of the Grenfell Mission feels sure that a little can be spared for their most important work. Friends in Peterborough are appealed to for help to carry on as usual. Let us not fail the brave men who have left their homes to fight for our security, confident that "The Mission" will stand by their women and children during their absence. Send contributions to treasurer, Mrs. G. R. Langley, 290 Burnham street, or leave at the Examiner.

ON NEW JOB

Friends of Bill Scott, former employee of the Royal Bank, will be interested to learn that he has taken a position with the North American Life Insurance Company. He has been with the bank for the last five years and is well known for his activities in the Y.M.C.A.

NEW GAME

Children in Ashburnham, in the Engleburn section, have invented a new game to take the place of the old tea party play. Now they dress up in tattered clothes, blacken their faces, and knock on their own doors to ask for a "hand-out." Mothers being kind, of course, have also been considerate enough to have a package of sandwiches already done up, and these are taken to some secluded spot and eaten.

$5,000 TOURIST BUDGET.

The South-western Ontario Tourist Association decided this week at a meeting in London to raise $5,000 for advertising tourist attractions or that part of the province including the Blue Water Highway. Part of the money will be used to issue 50,000 booklets to be circulated among prospective American tourists this year.

TWO CARS DAMAGED

No one was injured but two cars were extensively damaged in a traffic accident at McDonnel and Reid streets Friday night. John Hayward, 475 Downie street, was driving south on Reid street with three children in his car and at McDonnel street there was a collision, with another automobile driven east on McDonnel street by Dan. Ryan, 275 Reid street.

START EARLY

At least one farmer in Peterborough County believes in plowing early. R. A. Dobbin, Highway 28, has considerable of his land plowed before Easter, and a neighbor, G. Westman, was seen planting potatoes on Good Friday. Mr. Westman has retained a reputation through the past few years for having the first potatoes on the Peterborough market.

FUNERAL MONDAY

The funeral of the late Minnie Guiry of Downeyville will be held at 9 o'clock on Monday morning from her late residence, 64 Lindsay street south, in Lindsay, to St. Mary's Church. The funeral mass will be celebrated by the Rev. Father Guiry of Port Hope, brother of Miss Guiry. Interment will be at Downeyville Cemetery. The funeral mass starts at 9 o'clock standard time.

A BIG DONATION

The Canadian Police Spitfire Fund was boosted materially this morning when Inspector James F. Reid received a cheque for $1,431 from the combined police forces of the united counties of Leeds and Grenville. They pooled their forces to stage a bridge and dance and the cheque was the result.

India now has more than 10,000 primary school teachers.

Citizens Approve Training Centre Mayor Declares

The citizens of Peterborough welcomed the establishment of a training centre here, Mayor Hamilton told the officers of the Training Centre at their weekly mess dinner at the exhibition grounds Thursday evening. The mayor stated the annual exhibition of which the people of the city and district were proud, had to be sacrificed in order to make the grounds available to the government of Canada to further the country's war effort.

Mayor Hamilton was a guest of Lt.-Col. E. D. Keeler, M.C., V.D., officer commanding the training centre, and the other officers of the centre at dinner. Other dinner guests included Col. J. A. Dewart, M.C., E.D., officer commanding the P.W.R and a group of his senior officers.

The mayor and visiting officers were introduced to the officers of the centre by Major Lorne Johnson, president of the mess. The official welcome to the visitors was extended by Lt.-Col. Keeler. In a brief address Lt.-Col. Keeler spoke of the pleasure it gave him on behalf of his staff of officers to welcome Mayor Hamilton and Col. Dewart and his officers. To Mayor Hamilton, Col. Keeler stated the officers had enjoyed their work in Peterborough and were looking forward to exploring the natural beauty of the city and its environs with the coming of spring and summer weather. The administrative and training staff had arrived in Peterborough last October when the beauty spots of the city were not at their best. The relations between the personnel of the centre and the people of the city had been most cordial during the winter months and he had ever reason to believe these ties would be strengthened as the summer progressed. He invited Mayor Hamilton to avail himself of the privileges of the mess and Col. Keeler stated he hoped in the near future to again have Mayor Hamilton and the city council as guests of the officers of the centre.

To Col. Dewart, and his officers, Col. Keeler extended an invitation to them to visit the mess often. He realized that Col. Dewart and his officers had been busy during the fall and winter months with the training of members of the P.W.R. which of necessity had to be carried out in the evenings. He spoke of the excellent hospitality which had been extended to him and his officers on their recent visit to the mess of the P.W.R. and hoped that these visits would become more frequent.

Col. Dewart in replying to Col. Keeler expressed pleasure at the reception he and his officers had been given during the evening. He reiterated the sentiments of Col. Keeler that visits of the two groups of officers of the training centre would be welcome at any time in the P.W. R. mess at the Armouries.

Mayor Hamilton in replying to Col. Keeler's welcome spoke of the excellent record the city of Peterborough had established in a military way. Officers and men from the city had fought in the South African War and in the Great War, the mayor stated the city had a record that was equal to any city in the Dominion. In the present conflict, said the mayor, Peterborough had made an excellent contribution both in men and money. He was glad of the opportunity to extend an official welcome to the permanent staff of the training centre and stated they would find the residents of the city were willing to co-operate in every way possible to assist in the training of the men and also in making life pleasant for the officers and staff of the centre who were serving away from their homes.

Officers of the P.W.R. who accompanied Col. Dewart on his visit were Major G. Melton, Major R. J. Bolton, Major V. Eastwood, M.C., and Major J. McGrath, M.M.

Mayor Hamilton Purchases Ticket For Bingo Game

Mayor James Hamilton has given his support to the efforts of the two Peterborough militia units in the direction of the mammoth Bingo game to be held in the Peterborough Armory next Tuesday. ABOVE is shown (from LEFT to RIGHT), Col. J. A. Dewart, M.C., E.D., officer commanding the Prince of Wales Rangers; His Worship the Mayor as he bought a book of tickets from Major R. J. Bolton, chairman of the Ticket Committee, and at the EXTREME RIGHT is Lt.-Col. M. H. Park, second-in-command of the Rangers, and chairman of the general committee. Some of the prizes offered are seen in window.

Marmora Hunter Bags Wolf At Burnt Lake

MARMORA, April 12 (ENS)—He's probably the finest specimen out of the number I have shot in my lifetime, said Sanford Lawrence, who returned to Marmora village on Tuesday from Burnt Lake with the carcase of a wolf which measured approximately six feet from tip to tip.

Sanford knows no territory better than that of Burnt Lake, where about fifteen years ago he made the headlines through bagging five wolves.

He had been back looking over the prospects for trapping as the season should start.

"It was the last day of March" he said, when about 3 o'clock in the afternoon I saw where the carcase of a deer was almost eaten by wolves. I thought I would hang around for a while so I sat down under a bushy pine. I kept looking for signs of any movement and after being there for about 2 hours I thought I heard brush crack. I looked down a small gully where I had noticed the wolves had been travelling all winter and about fifty yards away I saw a wolf approaching. The wind was in my favor so he didn't sense my nearness. I let him come to about twenty-five yards and then fired. I hit him close to the heart and he turned right round. My second shot must have hit the same mark for it finished him."

"Do you know," he continued, "I had to snowshoe part of the way out. There is still about two feet of snow in some places in the woods."

"Now I have another trip to Belleville to collect the bounty" smilingly remarked the happy hunter.

Burnt Lake is about 22 miles north of Marmora village.

High Class Entertainment Arranged For Army

Entertainment for the troops at the training centre here during the week was featured by many highlights. The entertainment group of the Westclox plant held the stage at the Salvation Army hut on Tuesday night, and one of the most enjoyable evenings since the opening of the centre was enjoyed by a large number of officers and men.

Wednesday evening the troops were treated to a display of physical culture by the girls from the Y.W.C.A. under the supervision of Miss Littlefield. Every number on this program was enthusiastically applauded.

Thursday evening a variety program was presented in the hut by the Central School Chorus under Donald Munro. The youngsters put on a show that was thoroughly enjoyed and the ability displayed promises well for the future.

Monday evening the troops enjoyed the feature picture, "Union Pacific." The picture was shown in the drill hall at the centre instead of the Salvation Army hut, and owing to the length of the film lights out was extended one hour through the kindness of Lt.-Col. Keeler, officer commanding the centre.

Friday evening, Good Friday, a community sing song was held, and on Wednesday evening next the A.Y.P.A., of the various Anglican churches of the city will present "High Pressure Homer," a comedy in three acts. On Thursday evening of next week the entertainment will be given by the Park Street Baptist Church group, Adjutant Bamsey announced.

On Sunday, ladies of the Catholic churches of the city will carry out the canteen duties at the centre. In the past various organizations who have assisted in canteen duty include members of the Peterborough Red Cross Society, I.O.D.E., and ladies of St. James' and Knox United churches. The efforts of these ladies have been greatly appreciated by the troops and also by the officers and the members of the Salvation Army hut staff.

City Students Abhor Farm Work Only Rural Dwellers Volunteer

Sixty-five girls and boys practically all from farm homes are trying Easter examinations on the short term plan so that they may help with the farm work at home during the next two months.

This information was conveyed to the Board of Education on Thursday evening by Dr. H. R. H. Kenner, principal of the Collegiate when Alex Donnelly asked if many boys and girls would leave the city to take up farm work in connection with the special plan introduced by the Department of Education.

"The city boys and girls don't seem to be farm conscious," Dr. Kenner said and went on to explain that practically every boy and girl who had volunteered for farm work were from farm homes.

A few boys from the upper grades of the high school are hoping to take jobs in industry at Easter, but Dr. Kenner added that industrialists were not keen to take students for just the summer period as the length of time they would be working would scarcely justify training them as a time such as we are passing through now.

More Soldiers Coming

Mr. Johnson reported to the Board that the class of 42 Engineers taking the electrical course at the Collegiate would finish on Tuesday and would leave for their quarters at Petawawa the following day. He added that a request had come in from Lt.-Col. T. A. Williams of M.D. headquarters, Kingston, asking if another class might be accommodated. There was also a request for training facilities to take care of 20 fitters, and motor mechanics.

He was given authority by the Board to undertake this work, when he explained that it could be done without any disruption of existing classes. The two classes will arrive here on April 28, and will probably take a three months course.

H. G. Walker, J. E. Huggins, the secretary and a member of the Advisory Vocational committee were delegated to attend the Urban School trustees convention at Owen Sound, when a resolution dealing with fire insurance rates for schools will be discussed.

Mr. Wightman reported that a safety club was being formed at Central School by R. J. Bolton under the sponsorship of the Lions Club, and said the plan was a good one, and sought the Board's approval. On motion of Mrs. Morris and Alex Sollitt it was decided that a letter be sent to the Lions Club commending them for this worthwhile venture in service work.

MANY HOME ON LEAVE

A considerable contingent of Peterborough soldiers, members of the Stormont, Dundas and Glengarry Highlanders, the 4th Anti-Tank Battery and the Engineers arrived home on leave this morning from Debert Camp, reaching Port Hope on a special train at 6 o'clock this morning.

Special Services Marking Easter

All the churches of Peterborough have completed preparations for the commemoration on Sunday of the great Christian festival of the miracle of Easter.

Special service are announced for all the churches sounding to the people of faith and goodwill the profoundly hopeful message of the Resurrection following the sacrifice of Calvary and the agony of Jesus in the garden of Gethsemane.

Large congregations are expected for this Easter Sunday. Good Friday was solemnly celebrated by all faiths with a special union communion service at St. Andrew's Church in the morning. News from England reported religious recognition of Good Friday as usual in those churches which escaped German bombs.

The Easter services in Peterborough will begin with the Low Mass at the Church of the Sacred Heart for men engaged in necessary and essential work. Others who wish to do so may attend that Mass, but it was recently added to the Sunday lists for the accommodation of workers.

Cycling for pleasure is just developing in Colombia.

Reports Highlanders In Good Spirits

Lt.-Col. R. T. E. Hicks-Lyne, officer commanding the Dundas, Stormont and Glengarry Highlanders, arrived home early this morning from the big military camp at Debert, N.S., on an Easter leave until Tuesday.

"All the men of the battalion are in good spirits," he told the Examiner. "Spring has come to Nova Scotia, and we have had some fine sunny days, and we have all enjoyed them."

Quite a number of Ontario men came up from Debert, some of them by special train during the night. Captain Ross Hood and Lieutenant James Gillespie were officers who got permission to come home, and others were five or six members of the pipers band.

To Hear Father

ONE of the English boys temporarily in Canada who will hear Easter greetings from their parents by radio on Sunday is Clifford Roydhouse, fourteen, of Hull, England, who is a war time guest of Mr. and Mrs. George F. Jackson 177 Dublin street.

Clifford was out with the Boy Scouts when the cabled notice came on Friday advising him that his father would speak to him from the Old Land on Easter Sunday. He has been in Canada since last August, has become quite a Canadian in the meantime, but is eagerly waiting to hear his "Dad" on the air Sunday morning, with a rebroadcast about 1 p.m.

"My wife is a sister of his uncle," Mr. Jackson said, indicating Clifford's relation to the family by marriage.

"He came to us about the end of August or the first part of September, and has escaped the bombing of Hull," Mr. Jackson added.

OBITUARIES

MRS. ALFRED C. BLISS.

Mrs. Alfred C. Bliss, the former Minnie E. Perry, passed away in Nicholls Hospital on Thursday after a short illness. She was born in Peterborough, but had resided in Smith township for the past number of years.

The daughter of the late Charles Perry anl Margaret Gilchrist, she was the widow of the late Alfred C. Bliss of Smith township, and is survived by one son, Perry Alexander Bliss, one sister, Mrs. Anne Sabine, Youngstown, Ohio, and two brothers, John G. Perry, Toronto, and George A. Perry of Troy, New York.

The funeral was held on Saturday afternoon from St. John's Anglican church with Rev. Canon W. P. Robertson officiating.

Interment was in Little Lake cemeteriy.

MRS. MARY LEAHY.

Mrs. Mary O'Toole, widow of the late Patrick Leahy and daughter of Mr. and Mrs. John O'Toole, formerly of the township of Douro, passed away on Friday at the home of her daughter Florence, Mrs. William Donavan at Prescott.

In addition to her daughter Florence and her two children, Mrs. Leahy is survived by five brothers, Dennis, Nicholas, James and William of this city.

She was predeceased by her sister, Mrs. Thomas Nolan and three brothers, John, Edward and Michael.

Sister Mary Theresa of Cobourg, and Sister Mary Marino, Fort William, are nieces. Mrs. Leahy also leaves to mourn her loss many other nieces and nephews in Peterborough city and county.

The remains will arrive in Peterborough by motor at noon to-morrow and will rest at the J. J. Duffus Funedal Parlors, from where the funeral will leave at 8.45 on Monday morning to St. Peter's Cathedral, where Mass of Requiem will be offered for the repose of her soul. Interment will follow in St. Peter's cemetery.

LONG TRIPS AT 91

TILLSONBURG, Ont. — (CP). — Transcontinental trips have no terrors for John Birdsall, 91, who will return unaccompanied to his home here this month after spending the winter on the Pacific Coast.

City Children Assisting War Victims

Trinity United Church Young People's Club handed $25.00 over to the British War Victims' Fund at the Examiner office today and plan to stage a repeat performance of the play, "Here Comes Patricia" in the near future.

Mrs. Mary Windren, an energetic member of the Mount Pleasant Women's Institute, Group 3, made and donated a quilt to the Peterborough fund. The quilting was done under the convenership of Mrs. Vincent Jones and at a private sale the quilt brought $10.00. This sum was turned over to the fund today by Mrs. Ira Lowe.

W. J. Donnelly, who has already contributed twice to the fund, is now sponsoring a draw on two dogs. These pups are just seven weeks old and are thoroughbred Dalmations, better known as coach dogs. They are splendid dogs for children, are easily trained and are beautiful in appearance. Tickets are selling at 15c or two for a quarter, and two draws will be made. Mr. Donnelly at 390 Aylmer street has the tickets.

Today is the last day for tickets on the canoe donated by J. B. O'Dette and tickets are available at Grafton's, Scarfes Paint store, W. R. Turner's and at the Examiner.

A cablegram arrived from the Lord Mayor of London today acknowledging receipt of the last £500 which is the fifth donation from the Peterborough district, and means that up to now £2,500 have been subscribed and sent to aid the distressed people in England. The cablegram was addressed to His Worship Mayor James Hamilton.

The following are the donations to date:—

Previously acknowledged	$12,016.45
Box at Examiner	1.70
Health and Help Club, Jr. Red Cross, room 12, Central School	1.51
Mrs. F. C. Marshall, Sale knitting needle mitts	5.00
E.H.	1.00
Grade V., King Edward school	1.00
Ex-Service Man	2.00
Grade 1, room 12, Prince of Wales school (2nd donation)	1.25
A Friend	1.00
Quilt made and donated by Mrs. Mary Windren, Mount Pleasant Women's Institute	10.00
Grade VI and VII, King Edward School, paper Collection	4.00
Get Together Club (2nd donation)	9.00
Trinity United church, Young People's Club	25.00
Total to date	$12,078.91

DIED

HARGROVE, Mrs. Mary.—At the family residence, 274 Westcott street, Mary Stevenson, widow of the late Edward Hargrove, and loving mother of Mrs. Joseph Curtin, of London; Genevieve, Margaret, Marie, and Alvin Hargrove of Peterborough, and Quentin of Toronto. Resting at the family residence until Monday morning at 8.45 a.m., thence to the Sacred Heart Church for Requiem Mass at 9 a.m., D. S. T. Interment in St. Peter's Cemetery.

BUILDERS AND REALTORS MEETING

I desire to invite the builders and realtors of Peterborough to a meeting to be held in the Council Chamber, City Hall, at 7:30 o'clock, on the evening of Wednesday, April 16th, in order that the prospect of building generally and other matters claiming the attention of builders at this time may be discussed.

I will be glad if all persons interested in the building trades in Peterborough will be present.

JAMES HAMILTON,
Mayor.

GET A $100 LOAN
Repay $7.78 a month
No Endorsers Required

Loans made on furniture or auto. No credit inquiries of friends or relatives. Money usually the same day.

Cash Loan You Get	Amount You Pay Back Each Month Including All Charges			
	6 mos. loan	8 mos. loan	12 mos. loan	15 mos. loan
$ 50	$ 7.88	$ 4.10	$ 2.84	
75	12.13	6.83	4.73	
80	21.01	10.92	7.56	
100	26.26	13.65	9.46	$ 7.78
125	32.83	17.06	11.82	9.73
150	39.39	20.48	14.18	11.67
200	52.52	27.30	18.91	15.57
300	78.79	40.96	28.37	23.36

Other loans up to $500 available
Instalments based on prompt repayment and include charges of 2½ per month as authorized by the Small Loans Act, 1939. *We guarantee* there is nothing else to pay. Phone or call to apply.

HOUSEHOLD FINANCE
—Corporation of Canada—
Established 1878
PETERBOROUGH, ONT.
Second Floor, Lansfield Block
127 Charlotte St., Opp. Lobiaws
M. E. Hall, Manager — Phone 5841

ORDER NOW

500 trees for a windbreak, or 500 trees to improve your wood lot, or 1,200 trees to plant an acre of light land, hillside or other unproductive land.

A man can plant 500 trees in one day.

Write or Telephone

W. A. ANDERSON
PETERBORO, R. R. 8

Artillery Recruits Wanted

For 4th Field Battery, R.C.A. (R.F.) as reinforcements for active service units, physically fit, between 19 and 45 years.

APPLY TO FOURTH FIELD BATTERY
Armouries

W. R. TURNER
Phone 4971 — 195 Simcoe St.
Heating—Plumbing
Tinsmithing
CONTRACTING, JOBBING, REPAIRING
"CRANE" PLUMBING FIXTURES
"HECLA" FURNACES
"IRON FIREMAN" STOKERS
IMPERIAL (ESSO) OIL BURNERS

JOHNSTON'S
George St. at McDonnel
Open Evenings

SPEND EASTER SUNDAY IN

The House of God

We Worship a Living, Risen Saviour

"Let us go into the House of the Lord." — Psalm 122.

11 A.M. **BETHANY TABERNACLE** 7 P.M.
Rev. W. McARTHUR, Pastor

MISSIONARY CONVENTION COMMENCES MONDAY 14TH, 8 P.M., CONTINUES EACH EVENING TO SUNDAY 20TH

Speakers:
Rev. Nathan Bailey, Ottawa — Miss McMurray, Phillipine Islands — Mrs. E. Roffe, French W. Africa

Mr. E. Roffe of French West Africa will speak at the morning and evening services.

Australia Welcomes U. S. Sailors

Brisbane, Australia, is gaily decorated with the Union Jack and the Stars and Stripes as American seamen parade through the streets amid a blizzard of confetti. The service men visited Australia in a training squadron of seven warships.

Campbellford Veteran Of The Fenian Raids Recalls Trip To St. Catharines

CAMPBELLFORD, April 12 — (ENS)—One of the last veterans of the Fenian Raids is now living in this town less than 40 miles from the home where his father, a rugged Scot settled a century ago. George Temple is a Canadian, though by a strange coincidence he was born in the United States where his mother had gone to pay a brief visit to a sister in Elmira, New York.

Now in his ninety-fourth year, Mr. Temple ranks not only as the town's oldest citizen but also the only living veteran of the Fenian Raids of 1866. He was a rangy youth of 17 when he first joined the No. 1 Company of the old 40th Battalion back in 1865 and was still not 18 when he went with his unit to St. Catharines to repel the invasion which later had turned out to be little more than a skirmish.

Did Not See Any Action

Now Mr. Temple, slightly stooped and with graying hair has nothing more than a deafness in his left ear to mark his age and this early campaign. The fact is that his unit didn't see any action after they were called out but strangely enough he was shot before returning and it was this that left him partially deaf.

It was no stray bullet that ripped into his temple just below the ear but instead the well-aimed shot of one of his comrades that got him. According to his recollection of the time he was standing, talking to a group of men when suddenly there was the report of a gun and to use his own words: "I was knocked senseless".

The old muzzle loader which was standard equipment in those days, was aimed by Pte. Chas. Bonnycastle who had loaded it was a wad of paper he had chewed into a hard ball then put it into the gun and fired. "He wasn't ten feet away from me when he fired."

Went With Brother

"How did you happen to join the army," we ventured to the veteran whose strong voice and scarcely wrinkled skin belies his years. "My older brother Peter, joined the company so I volunteered so I could be with him. We used to go to Cobourg and Kingston for drill and travelled by stage coach but when we went to St. Catharines at the time of the Fenians we got a boat at Brighton and this took us up the lake. It was a side wheeler and it took three days to get there. I think we left on a Saturday and arrived the following Monday at St. Catharines."

"Do you recall the names of some of the officers in your company?"

"There was a Captain Tice in charge. I don't remember his first name. Then there was Lieut. Hugh O'Neill, Sgt. Frank Shea, a Sergeant Taylor and Sergeant (later Captain) Richard Bonnycastle."

Taking everything into consideration, life in the army back in 1866 was not so bad, except in the matter of weapons and transportation in the opinion of Mr. Temple. Of the food, he declared there was always plenty in camp with beef being the principal meat along with an adequate diet of vegetables and soup. "We were paid either 50 or 60 cents a day and got a free ride to and from camp by train, which was quite a novelty in those days."

Though Mr. Temple was born on this continent, four of his brothers were born in Dumphreyshire, Scotland and while the family lived on their farm near Grafton, the two youngest children were born to Mr. and Mrs. John Temple, but the hard work of clearing a farm proved too much for the senior Temple who died while George was a lad of four, the youngest boy in the family. Following his death the family moved to Campbellford where the younger children went to school. There were 32 buildings in the town.

George Temple, 94-year-old veteran of the Fenian raids and resident of Campbellford is shown above wearing the special medal presented about three quarters of a century ago by the Dominion Government to the Canadians who volunteered and served in this battle.

By the time he was 16, George Temple decided he wanted to be a carpenter and began his apprenticeship with the late William Dunk, this was briefly interrupted when he went with his Company in 1866.

Recognized By Government

He recalls that it was not until 1900 that this action was recognized by the government, which then had silver medals struck for these veterans who were each sent one along with a cheque for $100.00. The medals bear the picture of Queen Victoria on side and engraved around the edge of the coin is the veterans name and the date of the action. The provincial government also made its contribution by giving each veteran a section of land. Mr. Temple's 160 acres was in the Rainy River district and he deeded the property which he never saw to his daughter three years ago.

By the time Campbellford was experiencing its first building boom Mr. Temple was a carpenter of the first order. He was employed on the contruction of the Methodist and Presbyterian churches and also on the Ferris Block and was a foreman in charge of building the old Windsor Hotel, Wallace Block and Smith Block all of which stand as monuments to the towns early growth. He also worked on some 50 dwellings in the town getting in those days, from $1.25 to $1.50 for a 10-hour days, then the standard rate.

Twice married, Mr. Temple's first wife was Jane Kieth, whom he wed at the age of 23. She died seven years later after bearing him three daughters, two of whom are still living—Mrs. Jennie Davidson of Coldwater, Mich. and Mrs. Thomas Peake of Campbellford at whose home he resides. He married a second time to Amanda Clark, who also predeceased him.

Though he lived in this town for nearly three-quarters of a century he never took any part in municipal life. He did however join the Masonic order 51 years ago and has been an Orangeman for nearly 71 years. He does not attribute his long life to any particular reason other than that he has been temperate and regular in his habits. He admits having first starting to smoke a pipe when he was 14 but declares he later abandoned the habit in favor of chewing. However for the past two years he has given up all form of tobacco.

In sound health he frequently walks down town and is planning to help with the garden during the coming summer, however, he spent most of the winter in reading and listening to the radio, and though he makes no claim to being an arm chair critic he expects to live to see the fall of Hitler.

Hastings News

Friends of Rev. Father Paul Costello, who has been a patient in St. Joseph's Hospital, Peterborough, for several weeks, will be pleased to hear he is progressing favorably after having undergone a successful operation on his eye on Friday. He will, however, be confined to the hospital for several weeks.

The congregations of the three Protestant churches will unite for a special Good Friday service at 10.30 a.m. in St. Andrew's Presbyterian Church. Rev E. Beech of the Roseneath United Church wil conduct the service.

Britons Can Yet Turn Tables In Balkan Scene

WASHINGTON, April 12.—German blows rained on Greece and Yugoslavia with stunning speed and devastating effect have ominously changed the war trends in the Balkans.

Even before the British force in Greece had come in contact with its Nazi foe, London appeared to have some apprehension over its fate. Again, as in Norway and Flanders, the battle seemed all but lost before the British forces could come to grips with the enemy.

Even before Salonika fell, Berlin commentators claimed that the British troops were preparing to re-embark from Greek ports on the Aegean.

That still seems wholly improbable. Difficult as the situation is for the British Army, there are circumstances that might be exploitable.

Its line of deployment, mentioned only as south and southwest of fallen Salonika, is in defensible mountainous terrain west of the Vardar River. It covers presumably rail and river valley routes such as Monastir Pass through which contact with Yugoslavian troops in the southwestern mountain area of Yugoslavia is still possible.

Might Turn Tables

And from that British line, which may reach the Aegean coast fairly close to Salonika, a heavy British striking force conceivably could turn the tables on the Nazi light column which speared its way to Salonika. German communications to support it are no less exposed than were those of Greek troops on the Struma front and along the Metaxas line.

This possibility and the British occupation of Massaua, main Italian port in Eritrea, are almost the only relieving features of the war news from the British viewpoint. Prime Minister Churchill's refusal to disclose to Parliament the actual whereabouts of the British Army in Greece or its present mission might mean that he expects an early offensive movement rather than a withdrawal from Greece.

The crucial German breakthrough into the Lower Vardar Valley to jab a fast-paced column into Salonika was made possible by a Yugoslavian withdrawal (as yet unexplained) on the left flank of the Greek Struma front. A Berlin claim of wholesale Greek surrenders eastward of the break-through should be accepted with caution until British army dispositions become known. That Yugoslavian retirement, however, could prove an irreparable blow.

Nor is there any concealing the gravity of the situation for Britain in other than military ways. Virtually at a stroke the German Balkan attack has ended the possibility of an early Italian collapse.

It would be a miracle if a junction of German and Italian troops at the Yugoslavian-Albanian border were not accomplished. They may already be in contact, stiffening Italian forces in Albania incalculably.

German claims of wholesale Greek surrenders east of the Vardar hint at Greek wavering under smashing Nazi blows. The situation in Yugoslavia is far from clear but a majority of her armies are probably already cut off from contact with the British-Greek allies in the south. What the ultimate effect of these disasters may be in Greece and Yugoslavia is beyond conjecture.

There seems little in the situation in the Balkans to encourage hope of either Russian or Turkish intervention.

The fall of Massaua probably means early release of British forces in East Africa in substantial numbers for use elsewhere. Whether in Libya, to help stem the German-Italian counter-attack, or in Greece depends on major British strategic purposes yet to be revealed. There is small doubt, however, that the British success in virtually clearing Italian forces from the Red Sea approaches to the Suez Canal opens a wide avenue for increasing the flow of both Empire and American help for British or Balkan nations resisting Germany.

US Moves To Buy Danish Ships But Danes Say No

WASHINGTON, April 12—(AP)—United States acquisition of 39 Danish cargo ships was expected to be asked of Congress by President Roosevelt today, presumably as a move toward strengthening Britain's Atlantic convoys.

Speedy congressional authorization was anticipated by the admmistration. Once it is given, Mr. Roosevelt may charter or purchase the vessels from the controlling Danish interests which have had them in American ports since Germany moved into Denmark a year ago.

Informed persons believed that soon thereafter the President either would make the ships available to Britain to transport American war supplies across the Atlantic or else would turn over to Britain a similar amount of American ships.

The latter method was considered a possibility because if the vessels were chartered it might not be legally possible to place them in service under a foreign flag. The Danish ships aggregate more than 300,000 tons.

Other efforts to put more than 100 vessels now lying idle in American ports back on the high seas were expected within the next few weeks.

Among these are 28 Italian and two German ships which, like the Danish vessels, were taken into protective custody by the Coast Guard recently because of sabotage by their crews or fears that sabotage would be undertaken.

As for the Danish transfer, the President has said it had the acquiescence of the Danish minister to the United States. However, the foreign office at Copenhagen said today it had instructed the minister to advise the United States not to sell or lease them. The legation here would not comment on this word from Denmark.

The president directed attention also in his message to the fact that an inability to remove materials piling up in ports could result in stopping production, with a consequent effect on employment and on contracts.

It is essential, both in the defence and domestic economy, the President declared, that "we shall not permit the continuance of the immobilization in our harbors of shipping facilities."

SALLY'S SALLIES

Registered U. S. Patent Office

All that a man needs to know about a girl is that he loves her.

Had Another Bad Night? Couldn't You Get Any Rest?

To those who toss, night after night, on sleepless beds. To those who sleep in a kind of a way, but whose rest is broken by bad dreams and nightmare. To those who wake up in the morning as tired as when they went to bed, we offer in Milburn's Health and Nerve Pills a tonic remedy to help soothe and strengthen the nerves.

When this is done there should be no more restless nights due to bad 'reams and nightmares.

Price 50c a box, 65 pills, at all drug counters.

Look for our trade mark a "Red Heart" on the package.

The T. Milburn Co., Limited, Toronto, Ont.

Marmora News

Miss Hilda Pigden of Belleville, and Mr. and Mrs. Oscar Pidgen and daughter Thelma, of Eldorado, were guests of Mr. and Mrs. Cecil Holland on Moiday evening.

Mr. Joseph Scott is visiting relatives in Peterborough for a few days

Mr. Ray Nayler of Peterborough visited at his home here over the week-end.

Mr. and Mrs. John Fox and young daughter of Peterborough visited relatives here on Sunday.

Miss Betty Kennedy of Belleville spent the week-end at her home here.

James Loveless of the R.C.A.F., St. Thomas, is visiting his parents, Mr. and Mrs. H. C. Loveless.

Miss Madeline Bertrand, Reg. N., of Smith's Falls is visiting her parents, Mr. and Mrs. S. Bertrand.

Miss Madeline Reynolds and Mr. Eugene Reynolds of Peterborough spent the week-end at their home here .

Mr. Tom Pearce of Toronto is visiting his parents, Mr. and Mrs. H. R. Pearce.

Mr. James Thomson of Belleville spent the week-end at home here.

Mr. and Mrs. D. Courneyeau of Madoc spent Sunday with friends here.

Miss Josephine McGrath of Campbellford spent the week-end with her mother, Mrs. D. McGrath.

Yukon Resident Addresses Mission Circle

HASTINGS, April 11.—(ENS)—In an inspiring address given at the monthly meeting of Trinity United Church Mission Circle, held on Tuesday evening, at the home of Miss D. Plant with Miss Jessie Lamb as hostess, Mrs. A. C. McCullum, wife of Rev. A. C. McCullum, rector of St. George's, Hastings, and formerly of the Yukon, told of the mission work in the diocese of the Yukon. She made particular references of the true devotions of the Indians in the far north by explaining how they often attended prayer services with an attendance of 100 per cent at 2 or 3 o'clock in the morning. Their habits and customs, especially at weddings proved most interesting.

The meeting opened with the worship period by Miss Carrie Doxsee, who led in a brief discussion bearing on the theme "The Cross." Miss Claudine Hoard gave the scripture reading of the "Easter Story." Miss Mae Huycke gave an Easter solo and Mrs. C. Baker and Mrs. E. Hess an Easter duet. Mrs. Arthur Orr gave an account of the meaning of Easter after which the worship period was closed by prayer by Mrs. C. Oliver.

Tea Is Planned

Miss Margery Scriver then took the chair for the business period when plans were made to hold an afternoon tea at the home of Mrs. C. M. Baker on April 22. The following are a committee in charge: Menu, Mrs. A. Orr, Mrs. C. M. Baker and Mrs. Hubble; table, Mrs. W. Dodd and Mrs. E Hess; program, Mrs. J. E. Glover, Miss Jessie Lamb and Miss C. Doxsee.

A complete and beautifully made baby's layette to be donated to the Red Cross and made by the members was then displayed.

The program which followed, included a playette on "Stewardship" by Mrs. A. Orr and Mrs. Iden Bonds and an account of the study book by Mrs. Hubbel assisted by four members.

The main feature of the program was in the form of a shower in the form of a treasure hunt for Miss Claudine Hoard, a bride-elect of Saturday, April 12, who has been a popular and efficient member of the Mission Circle, the church, Sunday School and choir and has always given of her time and talent whenever possible.

Bride Honored

The bride-to-be was asked to take her place beneath a large white parasol from which streamers were attached from each spoke. At the end of the stream bows appeared, containing a verse. Following an appropriate address, read by Miss Margery Scriver in which she voiced their appreciation of Miss Hoard's worth, the honored guest was asked to read the verse and then guess what it represented. A complete set of cream and red kitchen gadgets were then displayed as the gifts from the wrapped parcels.

A dainty luncheon served by Miss J. Lamb brought an enjoyable meeting to a close.

STRICTLY HOME-MADE

SYDNEY, N.S.W.—(CP).—Made entirely of Australian materials and by Australian workmen, another of a fleet of minesweepers for the Australian navy has been launched here.

Two Dynamite Boats Will Be Launched Soon

Canadian-built vessels may now be among the fleet of ships thrown into the battle against the Nazi submarines. TOP is a "Fairmile" submarine chaser of the type now being built in a Toronto shipyard. Rugged, seaworthy, fit for service in any weather, are the two 112-foot submarine hunters now nearing completion (BOTTOM). They will be launched soon, and followed by others during the summer. Some will go to Britain, others will remain in Canada as patrol vessels. Each ship carries 20 depth charges, a three-pounder gun and other undisclosed armament. J. J. Taylor, 75-year-old Canadian shipbuilder, is directing the construction.

Fears Sabotage For U.S. Power

CHICAGO, April 12—(AP).—Maj. Charles W. Leihy of Chicago declared today that "should hostilities develop" sabotage could be expected in vulnerable portions of the United States' electric power system and would be "more dreaded than bombing."

The Major, a field artillery officer and the editor of "Electric Light and Power," suggested in a paper prepared for the Midwest power conference that the power industry consider sabotage-combatting measures.

He said portable sub-stations, large in capacity but small in physical size, could be mounted on trailers, barges or flat cars for quick transportation to trouble spots. Standardized equipment, particularly turbines and diesels, would facilitate rapid replacement of damaged or destroyed units, he said.

Carters' Stand Is Recalled

William Lundy recalled to the Examiner this morning a community practice that has been long forgotten,—the carters' stand on Simcoe street, on the south side west of George street, along the Kresge store.

"I am not sure whether we had telephones then," he said, "but any way they were comparatively few. Most people didn't have them, and when anybody wanted to engage a carter they went up to the "stand" at Simcoe and George streets. I think that was a common practice at that time, because I can remember when I used to go to Toronto there would be a long line of carters at Queen and Victoria streets. So it was not just a local custom. Strange how things change. In a few years, I suppose, there will be nobody in Peterborough who will know anything about the carters' stand."

Brief Session Held By Cottesloe Y.P.S..

COTTESLOE, April 12.—(ENS)—The Y.P.S. held their weekly meeting at the home of Mr. and Mrs. Albert Webster, with J. S. Kidd, vice-president in charge.

The Bible reading was given in two parts by Norma Lewis and Muria Moore, and the topic Christian Fellowship on "Our Sacrament," was well given by Mae Webster. Readings were given by Helen Tedford and Isabel Gallagher.

The next meeting is at the home of Mr. and Mrs. J. S. Kidd. Delegates were appointed to go to Spring convention.

Silk Stockings Swinging Artificial Fast

OTTAWA, April 12 (CP).—Widespread changeover from all-silk stockings to a variety of combinations and artificial silk is expected to be made by manufacturers within the next few months, bringing a pinch of war to Canadian women.

Reports from the Canadian Manufacturers Association, textile journals, the Dominion Bureau of Statistics and retail distributors indicate that for a time at least the quantity, color and variety of stockings may be limited.

Distributors here said their stocks of all-silk hose are beginning to run low and that new shipments from some manufacturers were bringing in stockings which show the limitations imposed by the exchange conservation act passed by parliament last December.

Under the act silk imports were reduced to 75 per cent of normal March 1 this year, and will be reduced to 50 per cent June 1. The new stockings have lisle or other substitutes for silk in feet and tops, but have a good stretch of silk remaining in the leg.

But an official of the C.M.A. said: "Tops and bottoms are getting closer and closer together—in fact, they will be squeezing the silk right off the girls' legs."

Most factories, officials said, are trying combinations of real silk with artificial fabrics. The use of a viscose yarn which can be entirely produced from Canadian wood-pulp is being tried.

Colored stockings made of fine cotton now are being shown in shops throughout Canada. They are of all-Canadian manufacture.

Egyptian cotton, manufactured into fine lisle in England and turned into colored stockings, is expected in Canada during the summer.

Oratorical Champion At Campbellford

CAMPBELLFORD, April 11.—(ENS)—An Easter pageant with a cast of five formed one of the features of this week's meeting of St. John's Y.P.U. which met on Monday evening while other numbers in keeping with the season were contributed by Miss Grace Payne who offered a talk on "Good Friday and Its Meaning" and Doris Mason read an Easter story. President Len. Smith opened the meeting and Betty Blake and Mazo Archer assisted with the call to worship.

Members enthusiastically received the talk by Gordon Jacobs, district oratorical champion who next week will contest the provincial title when he speaks at Convocation Hall, University of Toronto. The young champion spoke before the young people on "How I Can Assist In Our Empire's War Effort."

Those who took part in the Easter pageant were Mrs. A. G. Watson, Miss Nellie Hoover, Mrs. Doris Potts, Edna Cochrane, Ruth Holmes. Following a short business period conducted by the president the meeting closed.

Ontario Makes Numerous Changes In Acts

TORONTO, April 12 — (CP). — Legislation enacted during the present session of the Ontario Legislature included the following: A change was made in the Securities Act to permit the setting-up of a board of review to hear appeals from the Securities Commission's decisions and allowing the Board's rulings to be taken to the court of appeal.

The Magistrate's Act was amended whereby a magistrate cannot be removed after two years' service unless for misconduct as determined by a Supreme Court Judge. The retiring age for future appointees to the bench was set at 70, with provisions enabling the Lieutenant-Governor-in-Council to continue a magistrate in office after he reaches that age if his services are necessary.

A revision of the Highway Traffic Act makes suspension of a driver's licence automatic upon conviction of reckless driving, regardless of whether personal injury or property damage has occurred.

The Devolution of Estates Act was amended to give the widow of a man dying intestate priority rights on the first $5,000 of her husband's property and two-thirds of the residue. Under the old law the widow received only the first $1,000 and one-half of the remainder.

Eventual abolition of Court Criers is the object of an amendment to the Sheriff's Act which provides that upon the death or retirement of one, no new appointment will be made, the duties being assigned to the clerk or registrar of the court.

The Ontario Milk Control Board, during discussion of an amendment to the Milk Act, was criticized vigorously by urban members of both parties for its "arbitrary" rulings. Agriculture Minister P. M. Dewan defended the board and declared it was enforcing admirably "a most contentious piece of legislation." The amendment permits a municipality to send a representative to the board to participate in any deliberations concerning price increases in the municipality in question.

Conservative members opposed the transfer of the Ontario Agricultural College Buildings to the Defence Department for the training of air-force wireless operators, claiming other institutions should be utilized instead of the continent's major agricultural school. However, the Government explained later that classes would be continued, but the students would have to be billeted in Guelph.

The Government's bill to place women on juries was dropped when Liberal members from the rural constituencies opposed it. Because of the opposition that developed, it never was called for second reading.

Of the many lighter incidents during the deliberations there were two outstanding. Hon. James H. Clark, the Speaker, admitted he had been under the delusion for years that his home town of Ingersoll had the honor of manufacturing the biggest cheese. The honor, he admitted after the matter had been introduced by George Doucett(Con., Lanark) belonged to Perth which in 1893 manufactured a 22,000-pound cheese—more than three times the size of Ingersoll's best.

The other touch of humor came when Hon. T. B. McQuesten, bachelor Minister of Highways, revealed he changed the name of Honeymoon Bridge at Niagara Falls to Rainbow Bridge, because former didn't "appeal" to him.

Tax Roll Returned To Seymour Council

CAMPBELLFORD, April 12. — (ENS). — Members of Seymour Township Council voted to renew their liability insurance policy with J. P. Archer who drew the matter to their attention at the regular session on Monday. Reeve W. J. Ross presided for the meeting.

Tax Collector William Fisher turned over his roll to Council together with a statement of collections and unpaid taxes which revealed that a large portion of the $3,974 in unpaid taxes indicated in February had been cleaned up. The monthly report of the school attendance officer G. W. Anderson was also presented and filed.

The secretary read a communication requesting information regarding ownership of a pavilion at Trent River and this was turned over to the township solicitor.

On motion of Deputy-Reeve Rowe and Councillor Wight the following acounts were passed:

G. W. Anderson, school attendance officer, $5.50; D. T. Petherick, road superintendent, $5.95; John Bennett, labor, $2.04; John Kelly, labor, $2.30; Ernest Fairman, labor, $2.07; Counties Treasurer, charity, $7.88; Campbelford Herald, printing, $8.50; W. Stephens, stationery, postage, etc., $123.24; K. B. Ferris, rent, $15.00; Bell Telephone account, $5.50; Belleville General Hospital, Department of Health, $6.00; Municipal World, supplies, $6.91; G. J. Pickens, S.S. No. 12, $100.00; R. Young, relief account, $3.00; W. W. Clarke & Son, $6.90; A. Milne, relief account, $8.78; Municipality of Smith's Falls, relief account, $2.27; Town of Campbellford, relief account, $5.53; George O'Sullivan, relief account, $12.50; William Fisher, supplies, $17.57.

SKIPS ELECTIONS

GLENPOOL, Okla.—(CP).—This town with population of 384 and a reputation for economy hasn't had a municipal election for 12 years. "Everyone's happy, why should we," said Floyd Vowell, who has been mayor all the time.

Chile will restrict the purchase of foreign luxury goods.

He Serves Canada On The Sea

Protected by his slicker and warm woollen gloves against icy sprays and cutting winds of the Atlantic, this officer of the Royal Canadian Navy is using a "voice gear" to direct fire of guns aboard a Canadian warship.

Norwood Ladies Study Life Of John Buchan

NORWOOD, April 11.—(ENS)—The Norwood Reading Club held its monthly meeting at the home of Mrs. E. P. Cuffe on Tuesday evening with a good attendance.

Mrs. Roxburgh gave the paper for the evening based on John Buchan's book, "Memory Hold the Door," this book being the biography of his life.

"His early life was spent in the borderland country, and he was the eldest of five children, four boys and one girl. His father was a Presbyterian minister, something of a poet, with a remarkable memory. He was a minister of the old school, with no idea of compromise and with a firm conviction that the "majority were always wrong." For 40 years he labored giving a simple and complete gospel yet always looking on life as a very hard fight, deferring to no one except the poor and the young. He was rather impracticle with character of "Mary" whilst the mother (who was married at the age of 17) was the "Martha" and undertook the entire management of the house as well as a great many church duties. She had just two passions, her home and her church, and rarely spoke of anything else during the first half of her life. At middle age she suffered a severe illness, but recovered and lived to the age of 81. The latter 20 years of her life were perhaps more enjoyed as she began to travel more and take a deep interest in literature.

As for John himself, as well all know he was a man of wide culture, brought up under the influence of the true, but not stern Calvanistic rule. As a child he had a vivid imagination, and linked the stories in the Bible, John Bunyan and stories of history, with nature and the scenery around him, and this he made the foundation of a great deal of his most interesting play. He tells us from the book, "The Holy War" he gained his first idea of military strategy, although he is sure that such a thing never entered the author's head. From the seacoast vilage of Dysart, which was near his home, he learned from the sailors the art of carving little boats and heard from them their stories of adventure in strange lands, and saw their souvenirs gathered from the four corners of the earth.

Another sources of delight to him was visiting his grandmother's farm. The woods, beaches and hills made a deep impression on him which lasted throughout his life, when a little older he spent his holidays by taking walking tours all over his beloved Scotland.

His education consisted of Dame School, Board School, High School and eventually university. He makes no claim to excellence in school work, but read all kinds of literature. At first it was mere unconscious absorption, but at university he became very diligent, and he kept up a conscientious study right to the eve of the Great War. During this time he tried to cultivate the art of writing, although he decided that literature was to be a hobby, and a lawyer his profession.

In his early years he was a very patriotic Scotchman, even England a place which had very little place in his thoughts, but at University of Oxford the great charm of the place held him in a spell to which he ever remained loyal. After graduation from Oxford he was "Articled" to a Lawyer in London, and supplemented his income with his writing.

In 1901 he went to South Africa to work with Lord Milner, whom he describes as a great character, beloved by all. His first work there was to take over the camp of the wives and children for the government in South Africa and to settle them back on the farms. This he tells us was a very exacting piece of work, but he labored there for three years, and seems to have wished that it might have continued, but he was not permitted to continue after the death of Lord Milner and for a time this caused him great unhappiness.

In the year 1907 he married, and he says "he no longer wished to go alone to the ends of the earth, for England now held all he needed, and he really began to know it, and its people for the first time. For ten years afrte this he was associated with the Nelson Publishing Company, then went into politics, for the reason of obtaining reforms which he felt to be so much needed. He was an ardent admirer of Balfour. During the war he served in the intelligence office and as a war correspondent, owing to ill health he was unable to take a more active part. In 1919 he moved back to the country and bought a home at Elsfield. Here he wrote all kind of books, romantic and serious novels, also historical ones.

He was privileged to know many very fine men, some of whom he mentions particularly, Lawrence of Arabia, Earl Grey, Lord French, Earl Haig, Ramsay McDonald.

At the conclusion of the paper a hearty vote of thanks was tendered Mrs. Roxburgh for the extremely interesting subject, and the time spent in preparing it. A general discussion followed. Lunch was served by the hostess, Mrs. Perrin Rork.

School Reports

ELMDALE SCHOOL

(S.S. No. 3 North Monaghan)

A, 75% and over; B, 67 to 74; C, 60 to 66; D, below 60. Names in alphabetical order.

Grade 7.—Ronald Davis, A; Roberta Harrison, B; Jack Preston, A; Helen Samis, A; Marie Sheppard, A; Billie Windrem, B.

Grade 6.—Billie Dunford, B; Carlyle Murray C.

Grade 5.—Eleanor Bowles, A; Delbert Davis, A; Audrey Kelk, A; Margaret McNeill, B; Howard Shaw, B; Munro Sheppard, A.

Grade 4.—Marilyn Bowles, A; Ila Dunford, A; Hazel McIntosh, B; Stuart Shaw, D.

Grade 3.—Edna Davis, B; Evelyn Dunn, B; Roy Kemp, D.

Grade 2.—Doreen Bowles, A; Edwin Dunn, B; Carl Preston, C; Myrna Seymour B; Grand Tripp, C.

Grade 1.—Ronald Dunn.

Teacher, Z. Wilson.

Thirst asks nothing more

DRINK Coca-Cola 5¢

ARMOUR YOUR HOME

AGAINST STORM, COLD & FIRE...WITH

GENUINE B.P. INSULATED SIDING (5/8)

SAVE MONEY

Genuine B.P. Insul-Ated Siding (5/8") seals your wood-sided walls with Asphalt Laminated Insulation Factory Fabricated to Weather-proof Asphalt Siding in Bric, Shingle, Stucco or Stone Bloc Patterns with Fire-safe Rock Granule Finish in various colours.

The money saved from fuel waste sending heat outdoors through uninsulated wood walls will pay for snug winter warmth and comfort for years to come if invested in re-siding with Genuine B.P. Insul-Ated Siding.

*Genuine B.P. Insul-Ated Siding (5/8")

Full Protection! Showing the 90 lb. Rock Granule Surfaced Asphalt Siding covering the entire surface including Mortar Line.

TRACE THE BLACK LINE

* Ask for the Factory-made Tongued and Grooved One-piece Insul-Ated Siding with Equal Protection and Insulation *All the Way, including the Mortar Line.* The Long Strips with Patented Interlocking Edges come from the crate ready to apply by nailing only.

You can pay for re-siding your home in convenient monthly payments under the B.P. Home Improvement Plan.

Ask your dealer or write for information.

PRODUCED BP IN CANADA

BUILDING PRODUCTS LIMITED

MONTREAL TORONTO HAMILTON WINNIPEG SAINT JOHN HALIFAX

PLANNING A NEW HOME?

This is an experience which many people are enjoying these days.

Think of the pleasure, the pride of possession and the feeling of security which the planning and completion of a new home brings to you.

Financial help for construction of a home is available to you through the facilities of the NATIONAL HOUSING ACT and in the regular way.

Our arrangements in Peterborough for consideration of mortgage loans are well established. Please consult

WALTER NUGENT

187 Charlotte Street Phone 3040

The London Life Insurance Company

HEAD OFFICE, LONDON, ONT.

Announcing

WILLIAM G. SCOTT

as

Representative

NORTH AMERICAN LIFE

Royal Bank Building—Peterborough, Ont.

« « « PERSONAL AND SOCIAL » » »

Lieut.-Col. R. T. E. Hicks-Lyne of the S., D. and G. Highlanders, is home for several days.

✧ ✧ ✧

Mr. and Mrs. G. W. Dartnell of St. Catharines are guests of Peterborough friends.

✧ ✧ ✧

Mr. and Mrs. Roy Dunbar of Smith Township are celebrating their twenty-fifth wedding anniversary today.

✧ ✧ ✧

Gnr. K. S. Mann of the 4th Anti-Tank Battery stationed at Debert, Nova Scotia, is spending the week-end at his home, 272 McDonnel Street.

✧ ✧ ✧

Mrs. R. H. Perry of St. Catharines and her two sons, Douglas and Roger, are spending Easter with Mrs. Perry's mother, Mrs. R. McGill Hood.

✧ ✧ ✧

Mr. and Mrs. Donald Perks are spending the week-end with Mr. and Mrs. E. Wise of Kitchener and Mr. and Mrs. Gerald Perks of New Toronto.

✧ ✧ ✧

Mr. and Mrs. P. G. Might are expected from Toronto to spent Easter Monday with the former's sister, Miss E. Might, 782 George street.

✧ ✧ ✧

Mr. and Mrs. S. H. Perks and daughter, Geraldine, are spending Easter week-end with the former's parents, Mr. and Mrs. E. Wise, Kitchener, and their son and daughter-in-law, Mr. and Mrs. G. Perks, New Toronto.

✧ ✧ ✧

Mr. and Mrs. H. Mortimer-Smith of Oshawa, accompanied by Mr. and Mrs. L. Barnes and their daughters, Anna Mae and Loreen, of Edmonton, Alberta, were guests on Good Friday of the former's parents, Mr. and Mrs. H. M. Smith.

✧ ✧ ✧

Leading Aircraftsman Donald Church has been transferred from St. Joseph's Hospital, Hamilton, to Christie Street Hospital, Toronto. He is a former employee of the C.G.E., and a son of Mr. and Mrs. O. F. Church, Sherbrooke street, west.

✧ ✧ ✧

Mr. and Mrs. James Guy Whyte of Mount Dennis, Toronto, and daughters, Elizabeth Anne and Barbara Jane, are spending Easter week-end at the home of Mrs. Whyte's father, Mrs. R. W. Davidson, Antrim street.

✧ ✧ ✧

Mrs. A. McDonald of 201 Rubidge street was hostess at a delightfully arranged pantry shower given for Miss Irene Simpson prior to her marriage on Good Friday to Mr. Eldon E. McDonald. About twenty-five guests attended, and the gift table was attractive with pink and white streamers.

✧ ✧ ✧

Lance Corporal H. L. Hamley is spending the Easter holiday at his home. He is stationed at Petawawa Training Centre.

✧ ✧ ✧

Mrs. Alfred Barnes and Miss Mabel Barnes of 28 St. James Street left Thursday evening to spend the Easter week-end with Mrs. Barnes' father, Mr. E. Johnston of Cornwall, Ont.

✧ ✧ ✧

Mrs. B. English of Toronto entertained at a miscellaneous shower for Miss Betty L. Mackness prior to her marriage today to Mr. Victor G. Rawlence, and the bride-elect was also presented with a table lamp and miscellaneous gifts by her former associates with the firm of Wm. Lech and Sons, Ltd.

✧ ✧ ✧

Attending the Rawlence-Mackness wedding today from out of town are Mr. and Mrs. Albert Mackness, Mr. George Humking, Miss Isobel Wallace, Oshawa; Reg. Sergt. Maj. William Mackness and Mrs. Mackness, Dresden, Ontario; Mr. and Mrs. William Barnett, Cobourg; Aircraftsman Jack Mackness, R.C.A.F., Toronto, Mr. and Mrs. B. English of Toronto.

✧ ✧ ✧

Mr. and Mrs. E. Hodgins, 527 Gilmour street, are spending the week-end with friends at Smiths' Falls and Cobden, Ontario.

✧ ✧ ✧

Mr. and Mrs. Roy Morrow of Toronto and sons, Donald and Billie, are guests of Mrs. H. W. Ballard, 527 George street.

✧ ✧ ✧

Mrs. J. E. Girven presented a paper on the history of old lamps Thursday evening at a meeting of the Home Arts Guild of the Lyceum Club, Women's Art Association, held at the home of Mrs. B. I. Burgess, 631 Weller street. Mrs. J. W. McCreery and Miss D. MacBrien were co-hostesses.

✧ ✧ ✧

Guests who attended the Palmer-Freeman wedding in St. James' Church at seven o'clock Thursday evening include Mrs. M. Thompson, Mr. Elias Thompson, Warsaw; Mr. and Mrs. Leonard Knell, Miss Noreen Palmer, Mr. Bruce Kennedy, Georgetown, Ont., Mr. and Mrs. E. Payne of Lakefield.

✧ ✧ ✧

A Primrose Tea sponsored in the Green Room of the Y.W.C.A. on Thursday afternoon, April 17, by the Local Council of Women, is an anticipated event for which conveners and Mrs. Gordon K. Fraser and Mrs. Clare G. Collins. Tea will be poured by Mrs. J. Mills, Mrs. R. Harstone, Mrs. E. Wand, Mrs. Fraser. There is to be tea cup reading, and white elephant table, with Mrs. R. Whalon in charge.

✧ ✧ ✧

Wedding guests from out-of-town attending the Ducker-Willison marriage will be Mrs. B. Gibson, Mr. and Mrs. William Ducker, Toronto; Mrs. A. J. Plant, Hamilton; Mrs. C. A. Willison, Collingwood; Mr. and Mrs. Carroll Rose and Miss Marilyn Rose, Port Hope Highway.

✧ ✧ ✧

Layettes for overseas babies are to be made by the Ever-Awake Bible Class of St. James' church. The April meeting was held at the home of Mrs. Blake McNaughton, 275 Romaine street. Mrs. Sedgewick gave the scripture reading, and interesting papers were presented by Mrs. Clarence Sedore, Mrs. E. Maudsley and Mrs. Jack Flynn. Prizes for contests were won by Mrs. E. Beavis and Mrs. George Hutchinson. Mrs. Noel Monks, 11 Brioux avenue, will be hostess for the May meeting.

✧ ✧ ✧

Mrs. M. Lindsay, who is moving to a Hunter street apartment after 14 years of residence in the south end of the city, was given a pleasant surprise party at the home of Mrs. M. Wright, when 38 neighbors and friends gathered to express their appreciation of her kindness and high merit as a neighbor. War Savings Stamps were given as prizes for games during the evening, won by Mrs. E. Deyell, Mrs. English, Mrs. W. Prest, and Mrs. H. Wood. The gift of a table lamp was made to the guest of honor, with the address and presentation given by Mrs. F. English and Mrs. Deyell. After tea had been served, the W.M.S. prayer card was read, a message which the Society has asked to be used wherever groups are assembled, and at least once a day in the home. Among friends present were Mrs. E. Deyell, Mrs. Adams, Mrs. Andress, Mrs. George Cuff, Mrs. Gerald Cuff, Mrs. Wesley Rose, Mrs. Walter Rose, Mrs. Vernon Rose, Mrs. Morris, Mrs. D. MacNaughton, Mrs. Fitzsimmons, Mrs. S. Daniel, Mrs. J. Goldie, Mrs. P. Bullied, Mrs. J. Shaughnessy, Mrs. Parks, Mrs. W. Wright, Mrs. Willford, Mrs. W. Prest, Mrs. D. Silvester, Mrs. E. Adkinson, Mrs. A. Ranger, Miss Evelyn Ranger, Miss Eleanor Gibson, Mrs. Juby, Mrs. Dinsdale, Mrs. W. Potter, Mrs. R. Bowen, Mrs. H. Wood, Mrs. T. Holyman, Mrs. F. English, Mrs. G. Campbell, Mrs. L. Johnston, Mrs. E. Young, Mrs. A. Pitchford, Mrs. R. Hanscom.

Spring Nuptials

Pte. and Mrs. D. Flint (LEFT), who were attendants at the marriage of Pte. and Mrs. S. Donald (RIGHT). Mrs. Donald is the former Helen Irene Armstrong, daughter of Sergt. and Mrs. E. H. Armstrong.

Zetta Nixon Is Married In Emmanuel College Chapel

Tall Ionic columns of Easter lilies with a centre standard of cathedral candles formed a lovely setting for the marriage of Zetta Eleanor Nixon, daughter of Mr. and Mrs. William Arthur Nixon, Lakefield, to Lieutenant Stanley Frederick Sharpe, Dufferin and Haldimand Rifles of Canada, only son of Mr. and Mrs. Arthur Frederick Sharpe, St. Thomas, Ontario. Reverend William C. MacLeod performed the ceremony, which took place at four o'clock in Emmauel College Chapel, Toronto, and Mr. Edward Gray played the wedding music.

The bride, given in marriage by he father, wore a becoming gown of mist blue, with insertions of matching ribbon in the bodice, the skirt shirred in graceful young lines. Her hat was a navy blue felt with underfacing of mist blue, and her accessories were navy. She carried a plumage bouquet of Calla lilies with centre of myositis. Mrs. Ernest F. Legon of Ottawa, attended her sister as matron of honor. She wore a redingote of navy sheer, the full-length coat flaring from the waist, and matching hat accented with white trim. Her corsage was of longiflorum lilies centred with forget-me-nots. The bridegroom was attended by his cousin, Mr. Neil Suhring, Sarnia, Ont. Mr. Ernest F. Legon of Ottawa, and Mr. Reginald Button of Stouffville, were ushers.

Following the ceremony the reception was held at the Royal York Hotel. The bride's mother received, wearing a gown of grenadier blue crp, with matching hat, fisher furs, and corsage of rubrums and pink carnation petals. Mrs. Sharpe wore a jacket frock of aqua green, black mohair hat and corsage of orchils. Later the couple left on a motor trip to Eastern Canada. The bride is a graduate of the University of Toronto, and the bridegroom is a graduate of the University of Western Ontario and Osgoode Hall.

WE . . . NOTICED

. . . That Richard Llewellyn in "London Calling," tells us that strange as it may seem, in these days of blitz and Fritz, women are still looking in their handbags for a dab of powder.

. . . What we lived about his comment was that he was commending the girls for not having shiny noses even in a crisis. Girls on the Auxiliaries, he tells us, before all the excitement has died away, have their compacts out ready to do any repair work on their complexions.

. . . He thinks it is no worse than men wanting to shave because it improves their looks. We quite agree with him, since we women have to stick together.

TEST THIS
Famous 38 years Proven Remedy
Sybilla **SPAR'S** For
Sore Throat, Whooping-Cough, Colds, Cough Bronchitis and Infected Tonsils. Results or money back. Try it. All Druggists.—(Advt.)

Ducker-Willison Vows Are Pledged

St. John's Chapel was the setting at two-thirty this (Saturday) afternoon for the marriage of Doris Emily, youngest daughter of Mr. and Mrs. Charles C. Willison, 266 McDonnel street, to Richard William Ducker, only son of Mr. and Mrs. William Ducker of Toronto, with Canon W. P. Robertson officiating.

Given in marriage by her father, the bride wore her travelling ensemble, a tailored suit of airforce green with white blouse, white hat of pleated straw, and corsage of Talisman roses. Miss Katherine Willison attended her sister, in a suit of soldier blue with shell pink blouse, soldier blue hat trimmed with pink plumage, and corsage of Briarcliff roses. Mr. Robert Storey was groomsman.

At the reception held afterward at the home of the bride's parents, Mrs. Willison received in an ensemble of dusty pink crepe with large black felt hat and black accessories. After a trip to Toronto, Mr. and Mrs. Willison will live at 374 McDonnel street.

Herd-Gregory Troth Plighting

Among the Easter week-end weddings was that of Miss M. Eleanor Gregory, daughter of Mr. and Mrs. George P. Gregory, Toronto, to Mr. William Herd of St. Catharines, son of Mr. and Mrs. William Herd of 573 Bolivar street, which took place at three-thirty o'clock this afternoon in the Park Road Baptist Church, Toronto. Rev. Charles G. Stone officiated, and wedding music was played by Miss Muriel Gidley. Bowls of spring flowers and ferns decorated the church.

Mr. Gregory gave his daughter in marriage. She wore a graceful gown of blush coral silk jersey faille, made on long lines, with shirred bodice and short train. A matching cap held her veil, and she carried pale-shaded orchids, white freesia and sweet peas. Miss Betty Gregory, her attendant, was frocked in heaven blue silk jersey, with matching cap and velling, and carried an English nosegay of Rapture roses and sweet peas. Mr. Alan Aylwin was groomsman, and ushers were Mr. Hugh Brown and Mr. George K. Gregory.

Haddon Hall was chosen for the reception, where Mrs. Gregory welcomed her guests wearing a crepe grown of queen's blue, black straw sailor hat banked with flowers, and corsage of Johanna Hill roses and sweet peas.

After a short trip, Mr. and Mrs. Herd will live in St. Catharines. For travelling the bride had chosen a suit of shadow-plaid tweed in beige and green, brown sailor hat, brown squirrel furs and corsage of orchids.

Attending the wedding and reception from Peterborough were Mr. and Mrs. William Herd, parents of the bridegroom, Mr. and Mrs. A. K. Whyte and Miss Phyllis Whyte.

To Wed Again

ALICE FAYE

Mink-coated Alice Faye arrives at New York from Hollywood aboard the liner America, ready to take herself a vacation. Wed band leader Phil Harris? "I haven't been asked yet," said Alice.

DO YOU KNOW . . .

If you want to remove all the white skin from oranges with the rind, cover oranges with boiling water for about five minutes before you peel them.

✧ ✧ ✧

A relish that is quick to prepare but none the less appetizing is made by grinding raw cranberries and oranges and adding sugar to taste. Two small oranges are about the right proportion to a pound of cranberries.

✧ ✧ ✧

Use fruit juice for mixing cake mixture, it sweetens and flavors and cuts your milk and sugar amounts in half.

Dorothy Freeman Is Bride Of Carlos H. Palmer

Spring flowers and fern decked St. James' United church Thursday evening for the marriage at seven o'clock of Miss Dorothy Irene Freeman, youngest daughter of Mr. and Mrs. John Freeman, 24 Brioux Avenue, to Mr. Carlos Harold Palmer, son of Mr. and Mrs. George Palmer. Rev. F. W. Craik officiated. Miss Olive Searles was at the organ, and during the signing of the register Miss Hazel McLaren sang "At Dawning."

The bride's father gave her in marriage. She wore a gown of white sheer, designed with shirred bodice and graceful skirt falling from a fitted waistline. Her veil of bridal net was held in place with orange blossoms, and she carried a sheaf of Easter lilies. Miss Violet Freeman was bridesmaid for her sister, wearing a frock of blue eyelet embroidered sheer, with brief jacket and bouffant skirt. She wore pink rosebuds in her hair, and carried a bouquet of pink roses. Mr. Grant Palmer was groomsman, and ushers were Mr. Leslie McLaren and Mr. Harold Freeman, brother of the bride.

Afterward a reception was held at the home of the bride's parents, Mrs. Freeman wearing navy crepe with wide-brimmed matching hat, and corsage of sweet peas.

For a motor trip to Niagara Falls, the bride donned a tailored suit of airforce green, with black accessories. On their return, Mr. and Mrs. Palmer will live at 155 Stewart street.

Music Festival At Warsaw Proves Treat

WARSAW, April 12— (ENS). — A crowded house gathered in Warsaw Town Hall on Tuesday evening for the music festival program given by six pupils from Apsley, teacher Mr. Lewis; pupils from S.S. No. 6, Douro, teacher Mr. J. Wilson; No. 5, Dummer, teacher Mrs. Thaxter; Warsaw School, teachers Miss Burgess and Mr. Hampton. The singing was wholly under the direction of Mrs. Kilborn of Apsley, who maue weekly rounds of the schools during the winter, and severe as it was she missed only about twice. The program:

"O Canada." "There'll Always Be An England," The Elves' Dance, "Lullaby," "Land of Our Birth," "Thanksgiving Hymn," Pussy Cat Dance, "I Dream of Jeanie with the Light Brown Hair"; No. 6, Douro, Cornish "May Song" and "I'm a Member of the King's Navy," "How Sweet the Name of Jesus Sounds." "The Lost Doll"; Dance by Fourth Line School; "Wings Over the Navy," all; "Joyful Eastertide," "For All Thy Care," Aye Little Lassie, dance; Lantern Song, boys and girls facing; "The Harmonious Blacksmith"; "Vesper Hymn," "Rising Lark" (for these the pupils are to go to Toronto); Hansel and Gretel Dance; "There's an Empire Back of the Union Jack." "Canada, Dear Land o'Mine," "Star-spangled Banner," "Rule Britannia"; Flute Band; "God Save the King."

Carmen Wasson was drummer boy (his drum was nearly as high as himself, but he handled it excellently). George Payne played the kettle-drum and did a fine job. There was not a hitch in the whole evening.

Irene M. Simpson Is Married On Good Friday

The marriage took place on Good Friday in the Salvation Army Temple of Irene Myrtle, daughter of Mr. Percival Simpson, to Mr. Eldon Edmund McDonald, son of Mr. and Mrs. Archibald McDonald. Adjutant Norman Buckley performed the ceremony, Mrs. R. G. Routley played the wedding music, and Mrs. Mendell Braund sang "Until."

Given in marriage by her father, the bride was gowned in white satin, the high-waisted gored skirt forming a fan-shaped train, and buttons fastening the bodice from the waist to the small rounded collar. White velvet flowers in halo effect held her white silk veil, and she carried Calla Lillies. Miss Eva Simpson was bridesmaid for her sister, wearing a frock of turquoise corded taffeta trimmed with pink velvet and lace. She wore a pink veil embroidered with chenille, and held in place with a turquoise taffeta bandeau. Her flowers were of Talisman roses. Mr. William Scott attended the bridegroom, and the ushers were Mr. Vincent McDonald, brother of the bridegroom, and Mr. Donald Robinson, cousin of the bride.

The reception was held afterward in the Temple, Mrs. McDonald, mother of the bridegroom, welcoming the guests in an ensemble of queen's blue, with black straw hat and accessories, and corsage of American Beauty roses. Later Mr. and Mrs. McDonald left for western points, the bride wearing a frock and hat of heavenly blue and coat of black bouckle. They will live at 193 Aylmer Street.

"The Crucifixion" Heard In Two City Churches

"The Crucifixion," a meditation on the passion of Jesus Christ, the best-loved and most familiar of all Lenten Cantatas, was presented in two Peterborough churches Friday evening. The combined choirs of Mark Street United church and Park Street Baptist church handled the presentation with professional skill at Mark Street church, with Miss Isobel Duthie and Mr. George Coleman as guest soloists, and the Northrop String Ensemble, with Miss Elva Throop at the piano, supplying an impressive musical background. Mr. Harry Northrop conducted the choir, and Mr. Stanley Northrop was at the organ.

At All Saints' church the story of the Saviour's last days on earth, with all its glory and heart-breaking pathos, was unfolded in solemn and beautiful melody by a well-trained choir under the direction of Mr. George E. Chandler, accompanied by the organist, Mrs. W. A. Logan, with Mrs. Percy Hooper assisting with the violin. Soloists were Mr. T. H. Boddy (bass); Mr. James Howard (bass); Mr. Thomas Pitchford (bass); Mr. Douglas Weir (tenor); Mr. George E. Chandler (tenor). Mrs. A. Watkins, contralto, was heard in the solo "He was Despised" from the Messiah.

The infinite pathos of the Garden of Gethsemane, the sudden appearance of the hostile crowd, Jesus forsaken by his disciples, His utter loneliness among ruthless foes, the passage of the cross, and the tragedy and triumph of Calvary, is depicted in this dramatic narrative.

"The Crucifixion, a Meditation on the Sacred Passion of the Holy Redeemer" is the full name of the cantata, which was written during the years between 1872 and 1886, when Sir John Stainer was organist in St. Paul's Cathedral, London.

Stainer was a shining example of the foundation of sound musical knowledge which may be obtained from the various duties of a clever chorister in one of the cathedrals of the old land. His compositions also include the orator's "Gideon"; "Daughter of Jairus" and "St. Mary Magdalene."

THE ALL-DAY ENSEMBLE

By ALICE ALDEN

THE little dark frock splashed with white and dressed up with its own little packet returns each year. No wardrobe is complete without one of these practical favorites. The model above is one of the newest versions. It is made of sheer crepe of Celanese rayon and wool woven with a fine Bedford cord or pique effect in its texture. This is a fabric that is nice for sports things as well. Groups of tucks lend interest to the skirt, while the white-buttoned bodice has a collar of sheer white appliqued with white pique.

Betty Mackness Weds V. Rawlence

A quiet ceremony took place in St. Paul's Church Manse at three o'clock this (Saturday) afternoon, Rev. Dr. A. T. Barr officiating, when Miss Betty Louise Mackness, youngest daughter of Mr. and Mrs. J. Mackness, 223 Princess street, became the bride of Mr. Victor George Rawlence, son of Mrs. H. Barnett of Cobourg and the late Mr. Rawlence.

The bride wore her travelling ensemble of beige crepe with small matching felt hat, and corsage of Briarcliffe roses. Miss Jean Mackness was her sister's attendant, frocked in navy blue with corsage of red roses. Mr. Fred Todd attended the bridegroom.

After a reception at the home of the bride's mother, Mr. and Mrs. Rawlence left on a motor trip, the bride wearing a top-coat of brown and beige tweed. They will live on Prince street.

Lakefield Y.P.U. Honors R. Spence

LAKEFIELD, April 12.—(ENS)—Robert Spence, who is leaving Lakefield shortly to enter a new field of work near Tweed, was honored by his fellow-members of the Young People's Union of the United Church at a social evening on Monday.

Under the convenership of Rev. G. P. Kelly, games were played during the first part of the meeting and later after refreshments had been served, he called Robert forward, and in a few well-chosen words expressed the regret of his Lakefield friends in his leaving the community, and presented him with a hymnary. Although taken by surprise, he replied, thanking his friends for the gift.

Branch Notes

ST. LUKE'S BRANCH

Rev. G. J. Bousfield gave a very interesting and instructive talk on the Prayer Book after the Service on Monday. The members present asked questions which were answered by the rector. Mrs. Foster extended the thanks of the members present to the speaker. There will be no meeting on Monday evening.

Roseneath Group Enjoys Mission Talk

ROSENEATH, April 12.—(ENS)—During the regular meeting of the W.M.S. held on Tuesday afternoon, Mrs. R. Crego, treasurer, announced that during the first quarter of 1941, monies forwarded to Presbyterial treasurer showed an increase of $12 over the same period in the previous year. The treasurer reported receipts of $16.25 from the home cooking sale held recently.

The meeting was held in the parsonage, the hostess, Mrs. E. L. Beech, presiding over the business session.

Mrs. George Mouncey had charge of the devotional period, Mrs. M. Davey the study period, and Mrs. R. Crego arranged and conducted a brief program.

Delegates Named

The members answered the roll call with a "white elephant" gift.

A "wash cloth" roll call will feature the May meeting. All roll call donations are bazaar supplies.

Included among those named to attend Presbyterial at Port Hope on April 17, were: Mrs. E. L. Beech, Mrs. R. Crego, Mrs. Andrew Brown, Mrs. M. Davey and Mrs. A. Nill.

Mrs. C. W. Varcoe, corresponding secretary, reported that Mrs. S. J. Gray, Presbyterial president, would be the guest speaker at the Easter thank-offering service on April 27.

Mission Talks

The study was a story of the achievements of the late Rev. Oliver Jackson, spiritually and socially in Newfoundland. Assisting Mrs. Davey with the study were Mrs. A. J. Campbell, Mrs. A. Nill, Miss Ruby Jewell and Mrs. J. A. Nichol.

The program included a piano solo by Mrs C. W. Varcoe, and "Easter Mediation" by Mrs. R. Crego and a contest arranged by Mrs. M. Davey.

Afternon tea was served by the hostess.

EAT TURNIPS, SPARE ZOO

PARIS — (CP). — French forefathers "would have been happier if they had eaten turnips as we are," remarks a Paris newspaper, recalling that during the 1870-71 siege the Zoo provided many a dish for hungry Parisians.

ANNUAL
Y.W.C.A.
Gymnasium Display
Friday, April 18th
Adults . . 25c
Children 15c
Reserved 35c

There's Something New Being Added - - -
Watch This Space

ARRIVED TO-DAY—
A NEW SHIPMENT OF
FOLDING BEACH CARTS
The new 1941 models are here! Compactly folding cabs that accompany baby everywhere! They're attractive, comfortable and so in expensive.

Folding Beach Cart They'll Enjoy
Made of blue water repellant cloth, with lined floor board and three-bow adjustable hood. 8" wire wheels. Tubular pushers, brake and storm shield 14.95
Other deluxe models priced up to 26.50
STROLLERS—Complete with folding hood. Priced from .. 9.95 up
FOR BETTER VALUES
Cherney Bros.
HOME FURNISHERS
178-180 Hunter St. W. Phone 8392

COUPON
FOR THE SPECIAL EXAMINER EDITION OF THE CANADIAN WOMAN'S
COOK BOOK
Bring one of these coupons and present to the business office of Peterborough Examiner, together with $1.95 and you will receive this marvellous Cook Book.
NAME .....
ADDRESS .....
CITY OR TOWN .....
Mail Orders—Add 25c to Cover Postage.

DANGER LURKS IN EVERY CLOSET
MOTH PROOF STORAGE FOR WINTER GARMENTS
Your garments cleaned, pressed and de-mothed by our safe gas method, stored and insured against loss by fire or theft. Play safe—it's well worth the modest charge to know your things are free from harm.
Ladies' Overcoats $1.50; Men's Overcoats $1.50
Ladies' Fur Trimmed Coats $1.75 Up. Men's Suits $1.25
Fur Coats 2% of Valuation
FANNING'S
LAUNDERERS and DRY CLEANERS — PHONE 3588

« « « WOMEN'S WORK AND INTERESTS » » »

THE STARS SAY . . .

By GENEVIEVE KEMBLE

For Sunday, April 13.

SUNDAY'S horoscope holds testimonies of some very active and important happenings of a public, community or philanthropic nature. All church and charitable activities may be under high stimuli, but these may suffer minor delays and peculiar perplexities, especially in relation to writings or contracts. It would be well to shun extravagance, excess and possibly litigation.

Those whose birthday it is may have a year of some progress and success in public affairs, or in group or community objectives, although this advantage may have delays, disappointments and the menace of duplicity, litigation and loss. Extravagance and indulgence may be regrettable. Sign papers cautiously.

A child born on this day may be active, ambitious and devoted to the public welfare and collective prosperity, although it may have fluctuating personal fortunes.

For Monday, April 14.

MONDAY'S astrological forecast is for a day of unusual liveliness and activity, although the sudden precipitation of events may call for the utmost skill and discrimination to prevent unexpected upheavals and disruptions. Such striking adventures may concern the emotional, romantic or artistic life, which could be thrilling and lucrative if discreetly managed.

Those whose birthday it is may be prepared for a year of the sudden and unpredictable, with matters moving at thrilling pitch in both private and public affiliations. It is probable that the romantic, emotional or creative faculties are pitched to high tempo and call for much discernment and clever management.

A child born on this day should be talented, public-spirited, have unusual talents and creative ability. Also a strange urge for romance and adventure.

SMART SIMPLICITY

By ALICE ALDEN

MAGNIFICENT fabrics, deftly cut and simply styled with emphasis on line is a formula that always works in the world of fashion. It is one that is favored by the best designers who do not go in for much trimming or extraneous detail. Charles James shows this style secret at its best in this beautiful evening frock fashioned of navy blue taffet. The fitted bodice is gathered over the bosom and slim bands of the fabric make a halter neckline, cut in a very low V in back. The dress features a full, circular skirt.

HEALTH PROBLEMS

By DR. L. A. CLARK, Peterborough M.O.H.

By DR. L. A. CLARKE,
Acting Medical Officer of Health

During the past week or 10 days we have had occasion to do a number of skin tests on various people who have been in contact with tuberculosis and scarlet fever, and on some school children, to see whether or not they were immune to diphtheria as a result of their toxoid inoculations. Since there seems to be a good deal of confusion with regard to the method and purpose of these tests we thought that a little explanation might be in order.

Dr. Clarke

The materials used in these tests are, of course, different for each disease. The purpose of the test is to ascertain in the case of diphtheria and scarlet fever whether or not the individual is immune to the respective disease and in the case of the tuberculin test, to find out whether the person has been in contact with tuberculosis.

The method of administration is to inject what amounts to a large drop of the material that is being used between the layer (not under) of the skin of the forearm.

We will deal with the Tuberculin test first. This test is read in between 36 and 48 hours and any swelling or redness measuring ¼-inch or over is considered positive. Doubtful cases are re-tested with a stronger solution. This test is accepted as a aid in the diagnosis of tuberculosis. A red reaction indicates that the individual has had a previous infection with the tubercle bacillus. The infection may have occurred years ago or may be of recent origin. It does not mean that the person has tuberculosis. It means that at some time or another the person has been in contact with the disease and if the contact has been fairly recent as in the case of a person who has been living in the same house or working in the same factory with a person who has tuberculosis, x-rays of the chest should then be taken and repeated if necessary at suitable intervals to rule out the possibility of the positive reactor having active tuberculosis.

The Dick Test is used to ascertain whether or not a person will take scarlet fever if exposed to it. If the person is a positive reactor, as indicated by any degree of redenning about ½ inch or over in diameter at the site of injection, this means that the individual will take scarlet fever if exposed to it. If there is no redenning, the chances are very strongly against the individual taking scarlet fever. The reading of the Dick Test must be done between 22 and 24 hours after injection. This is important in the case of people in whose houses a case of scarlet fever has developed because people who are not immune, i.e., are positive reactors, must be quarantined while those who are negative reactors are not quarantined.

The Schick test is used to tell if a person is susceptible to diphtheria. The reading of the test is similar except that it is made 48 hours after the injection. Its importance lies in the fact that if the person has been in contact with diphtheria, he can be given, if he has been found to be susceptible, a preventive dose of antitoxin, or if there is no urgency, he can be protected against diphtheria by having three doses of diphtheria toxoid as is now being done with practically all school children. One should emphasize here that a preventive dose of antitoxin given to prevent contacts of the disease from contracting diphtheria, gives protection for a very limited length of time, possibly only two weeks, whereas the protection given by 3 doses of toxoid will give protection for a period of some years.

There are a few cases of whooping cough in town. Whooping cough at the beginning appears like an ordinary cold. The cough, however, instead of abating, gradually increases in severity and frequency, especially at night. So if your neighbours's child has a cold try to keep your own children away from him. There is a vaccine which will give protection against whooping cough in over 80% of the children to whom it is administered. Three doses are given at intervals of three weeks. The chief immediate danger with whooping cough is that the child may develop pneumonia but some children are left with chronic lung conditions which may make partial invalids of them for the rest of their lives. So if there is whooping cough in your neighborhood and your child has not had whooping cough or been vaccinated against it, you would be wise to have him protected against this disease.

HAT HARMONY

By ALICE ALDEN

AIDED and abetted by the right hair-do, the brief hat presents a complete picture of charm and flattering appeal. Many smart designers are working with hair stylists to achieve delightful effects such as that shown here. Lily Dache did the hat and fashioned it of black shantung straw massed with pink and red roses and set off with a voluminous veil of magenta and green fishnet. The hat sits way on top of the head to permit ringlets to shine forth in all their glory.

DOROTHY DIX

LIVING WITH MOTHER-IN-LAW DILEMMA FOR YOUNG BRIDE

It Can Be Done and Both Be Happy, but It Requires Every Ounce of Diplomacy on Part of Each Other

✧ ✧ ✧

Dear Dorothy Dix—I am going to live with my husband's mother when we are married. Can you give me any suggestions about how to get along with her, as I am determined to live in peace with her if it is possible? ELEANORE.

✧ ✧ ✧

ANSWER—Well, of course, mothers-in-law and daughters-in-law CAN live together without getting into each other's hair. It has been done, but, as the English say, it takes a bit of doing, and you should think long and carefully and prayerfully before you undertake it. If, however, your have determined to tackle the job, my first suggestion to you is to make an honest effort to make a success of it. Realize that both you and your mother-in-law are put on the spot, because neither one of you wishes to live with the other. She wants to go on living as she has done for years in her old home, monopolizing her son, doing things her own way. You want your own home where you will be alone with your husband and where you can fix everything up according to your own taste and have everything just as you want it, as you have dreamed of doing ever since you played dollhouse as a little girl. These things being true and it being impossible for the two schools of housekeeping to be put into operation in the same house without conflict, I think you will do much to propitiate your mother-in-law and to promote peace if you will simply take a back seat of your own accord as soon as you enter your new home. Tell your mother-in-law that you want her to continue to sit at the head of the table and run the house.

It will require sacrifice on your part to do this, but you have told your husband a thousand times that you would die for him, if necessary, so why not live for him a little?

Also, I would earnestly recommend to you to keep on with your job, if you have one, and, if not, to get one, or take up some study or hobby that will take you much out of the house. No two women, even if they were female angels, could live in the same house with one of them having nothing to do and no authority and no interest in it, without getting on each other's nerves.

Things to Remember

Then I would ask you to remember that it is always a wrench to a mother to have to give up her son to another woman. Her boy has been her all-in-all so long that it makes a terrible gap in her life when he leaves her.

So make this as easy for her as you can. Don't rub it in on her that you are first now. Don't do your billing and cooing under her eyes. Urge your husband to be more affectionate and more attentive to his mother than he has ever been before.

Finally, use as much tact and diplomacy in winning your mother-in-law's heart as you did her son's. Old women are very susceptible to flattery because they get so little of it. Tell your mother-in-law how grateful you are to her for having given you such a fine husband. Compliment her cooking. Ask her to teach you how to make certain dishes.

If you are living in her house, be the perfect guest—cater to her in every way possible, and you will make a friend of her. And a mother-in-law can be a very useful and helpful friend to the daughter-in-law she likes.

And some day you will be a mother-in-law yourself, and may Heaven reward you as you deserve by sending you a model daughter-in-law.

• • •

"Army" Marriages Are Great Risk

Dear Dorothy Dix—For five years I have been going with a grl. Nothing serious, just that we liked to be together, and now that I have decided to join the army she thinks we should rush into marriage because every one else is doing it. Nine out of 10 of the boys are in the same fix that I am. They don't want to marry because they know that nothing will be the same after the war is over. We may come back to no job and have nothing to support ourselves on, let alone a wife and perhaps a kid. And, most of all, we may not care quite so much for the girls we left behind us. Yet the girls insist on an immediate marriage. Why can't they be willing to do their share here until our work is finished? It all comes to this: I don't want to marry and my girl is giving me the deuce about it. How can I get out of it? Can you help?

TWENTY-ONE-YEAR-OLD WITHOUT A MIND OF HIS OWN.

✧ ✧ ✧

ANSWER—The way out is easy enough if you have the courage to take it. Just tell the girl up and down that you do not intend to commit the folly of marrying under the circumstances, and that you expect to have troubles and anxieties enough to bear during the next few months without adding to them the extra load you would have to carry if you were worried all the time about what had become of a wife.

After all, a girl can't take you by the scruff of the neck and drag you to the altar against your will. So be man enough to stand up for what you know to be the right thing to do, and don't let her weep or cajole you into acting contrary to your best judgment.

Any girl who really loved you unselfishly would not try to force herself upon you in this critical hour of your life. She would send you away with her blessing and tell you that she would be waiting when you came back, and then, if you still loved each other and you had some way to support a family, she would marry you.

• • •

Teen-Age Boy Should Not Marry

Dear Miss Dix—I am a teen-age boy in love with a woman of 30 and wish very much to marry her. She is divorced and has a small child and I would like to make a home for them both. But I am also attracted by a girl of my own age. What shall I do? SAMUEL.

✧ ✧ ✧

ANSWER—The G-men should get any woman of 30 who is trying to marry a boy in his teens, for kidnapping. Don't let her get you. Try to have a moment of sanity in which to consider how you would support a ready-made family. Why, you couldn't make a living for yourself now if you tried.

And if you are already attracted by a girl of your own age, think how tired you would be of this woman, who is old enough to be your mother, if you were married to her. And don't do anything so foolish as to let her drag you to the parson.

DOROTHY DIX

M. RAWLINSON LIMITED
Established 53 Years
Specialists in MOVING, STORING, PACKING, SHIPPING.
Experienced, Efficient Movers to anywhere in Canada or United States. Covered padded vans. Also seven up-to-date warehouses for storing household effects.
610 YONGE ST. TORONTO
Telephone Kingsdale 5125.

Dollars To Doughnuts

By EDITH ELLINGTON

YESTERDAY: Anthony kisses Bee and they realize they have fallen in love. Bee cannot understand this new thrill. Kisses never meant so much before. Like happy children they swing in the park. "This is our world!" Bee knows it.

✧ ✧ ✧

SO THIS IS LOVE

CHAPTER XV

"ARE you getting cold, sweet?" Anthony asked.

"Oh, no! I could stay here forever!"

She slipped out of the swing and put her hands on his shoulders. "Tell me, Anthony, doesn't this frighten you a little? Everything's changed, now. The things you told me about wanting to be a merchandising man, getting ahead . . . .do you know that some part of the drive you gave them will be lost?

"I mean, when you're in love, when you want to spend every minute of your time with someone, you—you don't give ambition all the strength and force you've got." It was difficult to put into words this feeling growing inside her that she wouldn't be good for Anthony.

"Don't be foolish, darling. Loving you will make me work 10 times harder." Yet, illogically, he hurried on, "Let's not even talk about work now. Let's sit by the lake."

There was a little slope of hillside, above the lake where people rowed on sunny afternoons. With its back against a clump of bushes, they found a bench. "We'll surely slide off!" she said.

"I'll hold you tight."

✧ ✧ ✧

THE water below was still and black, and the bushes at its edge made soft, rustling noises in the wind. Beatrice let Anthony draw her head down to his shoulder. So they sat, content, until she murmured, "Funny, how we never thought of anything like this when we were fighting, in the store. You didn't think anything special about me then. I was just a new girl who was stubborn and dumb, wasn't I?"

"No, you weren't. I wondered right away, what a girl with those eyes, and hair like yours, and that self-confident, lovely poise was doing in Budget Fashions.

"Bee, you simply don't belong there. You're like a flawless diamond on a dime store counter." His lips moved in her hair. "Did you think anything special when you first saw me?"

"I thought you were the most earnest young man I'd ever seen," she admitted. "I wondered how you kept your face so straight, listening to all those ridiculous customers. And I wondered"—she laughed deliciously—"I wondered if you were as smug and polite down inside."

"I usually swear in three languages, inside. Luckily I studied Spanish. It's useful for swearing."

"What's the other? French?"

"Yes." They rocked with foolish merriment.

"Later," said Beatrice, "I wondered why you didn't simply punch Miss Dane in the nose. And still later, of course, I wondered how Huntington's could be so blind as to keep you down there. Now if they'd put you right at the front entrance, all the women would flock in! And if they made you general superintendent . . . ."

"They ought to put you in the window, in that case. They'd never find anything half so lovely to exhibit."

"But I'm not for sale."

He became suddenly sober. "If you were, I couldn't pay the price tag. I've got my nerve, expecting you to care for me. Why, Bee, I'm just a chump. A penniless sucker. I haven't got a thing but two hands and a strong back and a lot of gall to even dare to want a girl like you."

He stared off into the darkness. "A girl like you shouldn't be working in the store. You don't belong there. You were made for lovely clothes and furs and jewels and a life like a dream. You were made to be cherished and spoiled with luxury—"

Beatrice put her fingertips quickly against his mouth. "Don't." She'd had all those things all her life, and they hadn't been enough.

Anthony caught her hands, kissed her palms. "You're too good for me."

"You don't know anything about me."

Guilt and a self-accusation that was strange to her, who had never blamed herself for anything, gnawed at her. She thought, wildly, that maybe if she broke down right now and told him the truth, he might understand. He loved her. It wouldn't seem underhanded and sneaky now, on this bench, with the sweet spell of tenderness still around them.

But the moment passed. She couldn't tell him. It would spoil everything. If, indeed, he believed her at all. She shivered.

"You are cold!" he accused. "Take my coat."

He bundled it around her masterfully. "Sure you're warm enough now? Maybe I should take you home."

"No. Not yet. I—I don't want this night ever to end."

"Tell me about yourself, Bee. It's funny, how little I know."

"I don't know anything about you, either," she said softly. "I wish I'd known you when you were a little boy. You must have been one of those heartbreakingly sober little boys, with big innocent eyes. The kind that takes clocks apart and cures sick dogs."

"I was a revolting little boy. Always fighting. We lived in one tough mining town after another, and I had to fight, because I was always marked sissy before I got there. My father was an engineer, and their fathers called him 'boss' . . . ."

She thought bleakly, "I've been tagged sissy, too. Because my grandfather was boss."

Anthony was saying, his voice ragged, "My father died in a mine cave-in. I was in prep school. I came home and saw my mother go to pieces. After she went, if it hadn't been for the old man who was my father's best friend, I'd have been all alone."

"I'm alone," Beatrice told him. "I don't even remember my mother and father. My grandfather brought me up. He was everything to me, mother, father, and the best friend a girl ever had."

She wanted to show Grandfather to Anthony as she had known him. "He had a loud, blustering voice, Anthony. He'd shout at me, and wave his arms around, and say I'd never amount to a hill of beans. . . . But he was the kindest, sweetest man who ever lived.

"He was always doing things for other people. Swearing he didn't believe in charity, vowing he had his own troubles, couldn't be bothered. And all the time he had found a job for some unfortunate man, and sent money to a woman with children. You know. That sort of thing."

She saw again Grandfather's ruddy, lined face, his twinkling blue eyes. Her own eyes were wet. "He hated dressing up. He called it a lot of fol-de-rol. He'd sit around in his shirtsleeves, his thumbs stuck in his suspenders, with his shoes off."

She caught herself. Almost she had told Anthony of the disapproving countenance of the stiff English butler Grandfather was always threatening to fire.

• • •

Clouds scudded across the moon's face. The wind was stronger, and Beatrice's toes grew cold. But she didn't want this hour to end.

A policeman, whacking the bushes and throwing the beam of a powerful flashlight into odd corners in a business like inspection drove them away at last.

"Pretty late for woo pitching, ain't it?" he grinned. "No matter how bad you've got it. Go on, find a nice warm hallway, or save it up for tomorrow." He was a young policeman, and merry. "Me and the missus used to carry on like that not so long ago, but we got sense now. Anyhow, I'm supposed to bust up parkers. Brr. It's cold. Good night, folks."

"Good night," said Beatrice.

"Ape!" muttered Anthony. They got up reluctantly.

(To Be Continued)

FASHIONS

Slick as a whistle and as becoming as your prettiest frock, this Princess Housedress keeps you neat and smart all day long. Buttons down the front facilitate laundering as well as a quick and easy change. Designed for larger sizes, you'll need to look no further to find the perfect dress for work-a-day tasks. A crisp cotton print with snowy white for trimming is the ideal choice for such a practical and charming style. Use the same pattern to make your new Spring street dress. This is a style you'll love wearing and making.

Style No. 2701 is designed for sizes 14, 16, 36, 38, 40, 42, 44, 46, 48, 50 and 52. Size 36 requires 3¾ yards of 39-inch fabric with ½ yard of contrasting.

Pattern number .....
Size .....
My Name .....
Address .....
.....

I enclosed 20c for postage

ENQUIRY COLUMN

By MARY MOORE

QUESTION: I was wondering if you would please send me a recipe for a salad dressing with very little or no oil, and thank you.

May I add too that I enjoy your recipes and weekly menus so much, they contain so many of the "different" ideas for which housewives are eternally searching. Thanking you. —Mrs. D. A. McGillivray, Wheatley.

ANSWER: We are glad to hear you like the weekly menus. The recipe for Boiled Dressing I am giving you contains no oil—only 1 tablespoon butter.

Boiled Dressing.

One-half teaspoon salt, 1 teaspoon mustard, few grains cayenne, 1 tablespoon flour, 1 tablespoon sugar, 2 yolks of eggs (or 1 whole egg when eggs are expensive), ½ cup milk, ¼ cup mild vinegar, 1 tablespoon butter. Mix dry ingredients in upper part of double boiler, then add yolks well beaten and milk, then add vinegar very slowly. Cook over boiling water, stirring constantly until thick. Immediately remove from heat, add butter, strain and cool.

If you have other cooking problems I shall be glad to hear from you at any time.

QUESTION: Please send me recipes for bread and Parker House rolls, also date loaf. I saw your inquiry service in the paper.—Mrs. E. G.

ANSWER: It is easy to give you recipe for bread and Parker House rolls, but one must have experience with making bread before expecting successful results every time. Possibly you have this experience—but if you have not do not be discouraged if your first batch is not as light as you would like it.

White Bread.

This recipe will make 4 1-lb. loaves.

Four cups liquid—either water, potato water, milk or milk and water—1 tablespoon salt, 1 tablespoon sugar, 2 tablespoons lard, 3 quarts bread flour, ½ compressed yeast cake for overnight bread, or 2 yeast cakes for bread made in 5 or 6 hours, ¼ cup lukewarm water. Heat the liquid, then add salt, sugar and lard and cool to lukewarm—that is about 100 deg. Fahr. Then add yeast cake, dissolved in a little lukewarm water. Add the flour — just enough to make a sponge—it takes about 1½ cups of flour to each cup of liquid. Beat very well until bubbles form. If sponge is to set over night, cover and let stand in warm place—about 68 deg. Fahr., and let rise until foamy. If to be done during day 80 deg. Fahr is about right.

When ready to cut down add enough of the remaining flour to make a dough just stiff enough to be handled, and turn out on lightly floured board. Knead until elastic and squeaky, adding only enough flour to board to prevent sticking. Return to bowl, moisten top, cover and set to rise until double in bulk.

To shape loaves turn dough out on lightly flour board, and knead to break gas bubbles, divide and shape into loaves. Put into greased pans, cover lightly in a warm place to rise again. When nearly double bake at 350 deg. Fahr., increasing to 400 deg. Fahr. for 50 or 60 minutes for a 1-lb. loaf.

Parkerhouse Rolls.

Two cups milk, 2 tablespoons sugar, 4 tablespoons butter, 1 teaspoon salt, 6 cups bread flour, ¼ cup lukewarm water, ¼ yeast cake (if set at night) or 1 yeast cake if to be made in 5 or 6 hours. Scald milk, add sugar, butter and salt. Cool to lukewarm, then add yeast which has been dissolved in the lukewarm water. Add enough flour to make a sponge, beat until very light, cover and set in warm place to rise. When foamy add enough flour to make the dough. Knead until elastic, set to rise in warm place until double bulk. Knead slightly, roll out to 1-3 inch thickness, lifting dough from board to let it shrink, then cut with round cutter; crease each piece through middle deeply with back of knife, brush over half of the piece with melted butter, fold over, press edges together, place in greased baking pans, set to rise to double in bulk, and when light bake at 375 to 400 deg. Fahr. for 15 to 30 minutes.

Date Loaf.

One and one-half cups dates, 1 teaspoon baking soda, 1⅛ cups boiling water, 2-3 cup brown sugar, 1 egg, 1 tablespoon butter, 1 teaspoon vanilla, 1¾ cups flour, 1 teaspoon salt, 1 teaspoon baking powder. Wash, stone and cut dates into small pieces, add soda and boiling water, mix well and cool a little. Add sugar, beaten egg, butter and vanilla. Add flour sifted with salt and baking powder. Turn into greased loaf pan and bake 1¼ hours at from 275 to 300 deg. Fahr.—very slow oven.

DOG'S PARADISE

SHELL, Wyo.—(CP).—Mrs. Moselle Smith's hobby is collecting bones—she had dinosaur bones, buffalo teeth, gizzard stones and petrified snails.

TO EASE MISERY OF CHILD'S COLD RUB ON VICKS VAPORUB

VISIT OLD FRANCE IN NEIGHBOURING LA PROVINCE DE QUÉBEC

Come and enjoy a gloriously **different** vacation in hospitable French Canada! See for yourself the cradle of Canada's history, picturesque land which still cherishes the fragrant culture of old-time France. Her romantic atmosphere, breath-taking scenery, tonic summer climate, all your favourite sports (including lake, river and sea bathing), Old World customs of her traditionally courteous people, unique handicrafts and folklore, celebrated cuisine, will give you new holiday thrills.

Good highways, rail, bus and steamer services; Canada's finest hotels, inns, pensions, everywhere.

Plan your Québec holiday now. Consult your travel agent, rail or bus offices, or apply to La Province de Québec Tourist Bureau, Montréal or Québec, or 159 Bay Street, Toronto.

WELCOME TO LA PROVINCE DE QUÉBEC
CANADA'S OLD-WORLD VACATIONLAND

HARDY Canadian GROWN!

EVERGREENS
TREES • SHRUBS
ALPINES • PERENNIALS
WATER LILIES
ROSES • VINES

Catalogue Free

A few examples of Evergreens		Each
SAVIN JUNIPER	15-18"	$1.15
CHINESE JUNIPER	18-24"	1.75
MUGHO PINE	9-12"	.90
JAPANESE YEW	12-15"	1.15
PYRAMIDAL CEDAR	18-24"	1.00

Head Office: 4 St. Thomas St., Toronto 5
Nurseries: Sheridan and Clarkson, Ont.

SHERIDAN NURSERIES

Prospective Home-Builders

Information gladly furnished on financing through the

National Housing Act

Ordinary Loans On New Dwellings Also Considered

J. A. GIBBS

95 Hunter St. West Phone 3843
(Opposite St. John's Church) Peterborough, Ont.

HEAD OFFICE THE MUTUAL LIFE OF CANADA WATERLOO ONTARIO

USE THE EXAMINER CLASSIFIED COLUMNS FOR QUICK RESULTS

Bring or Phone your Ad–Dial 4641–to the Ad Taker Before 1 o'clock Daily and on Saturday, 10 o'clock. Rates Low as 1c per word.

Births Marriages In Memoriam Cards of Thanks Deaths

BORN

REED.—At Nicholls Hospital, on April 11, to Mr. and Mrs. Jack F. Reed of Elcombe Crescent, a son.

CINNAMON.—At Royal Alexandra Hospital, Edmonton, Alberta, on April 5, to Mr. and Mrs. Arnold Cinnamon (nee Emma Edgerton), twin boys. Murray Paul and Arnold Dale.

CULLEN.—In Kingston General Hospital, April 8, to Mr. and Mrs. J. E. Cullen (nee Rosamond Castle), the gift of a son, James Richard.

CLARKE.—To Lt. M. E. and Mrs. Clarke of Ottawa, formerly of Peterborough, at Ottawa Civic Hospital, Thursday, April 10, a baby sister for Arthur.

McCURRIE.—At St. Joseph's Hospital, on Thursday, April 10, 1941, to Sergeant and Mrs. L. B. McCurrie (nee Jean Starr), the gift of a son.

DIED

McMANUS, Robert James. — On April 11, at Nicholls Hospital, Robert James McManus of Keene. Remains resting at Mather's Funeral Home, Keene, until Monday, thence to Keene United Church for service at 2 p.m. Standard time. Rev. J. Murray officating.

BLISS, Mrs. Minnie E.—In Peterborough on Thursday, April 10, 1941, Minnie E. Perry, widow of the late Alfred C. Bliss. Remains resting at the Funeral Home of A. Comstock and Sons, 305 Water street. Funeral from St. John's Anglican Church on Saturday, April 12, at 1 p.m. Interment, Little Lake Cemetery.

LEAHY, Mrs. Mary.—At Prescott on Saturday, April 12, Mary O'Toole, widow of Patrick M. Leahy, at the home of her son-in-law, W. C. Donovan, Prescott, Ont. Body will arrive in Peterborough Sunday morning, and will rest in J. J. Duffus' Funeral Parlors. Funeral Monday morning to St. Peter's Cathdral at 9 o'clock, and thence to St. Peter's Cemetery.

THOMLINSON, John R.—In Vancouver on Saturday, April 5, John Roy Thomlinson, son of the late James and Mary Thomlinson of Listowel and brother of Esme and Elizabeth of Peterborough. Interment in Mount Pleasant Cemetery, near Listowel.

THOMPSON, Mary C.—In Montreal on Thursday, April 10, 1941, Mary Charlotte Thompson. Funeral from the Funeral Home of A. Comstock and Sons, 305 Water street, on Saturday, April 12, at 11 a.m. Rev. Canon W. P. Robertson officiating. Interment, Little Lake Cemetery.

IN MEMORIAM

DUNFORD.—In loving memory of my dear mother, Mrs. William Dunford, who passed away April 13, 1940.

God knew that she was suffering,
That the hills were hard to climb,
So He closed her weary eyelids
And whispered, "Peace be thine."
Away in the beautiful hills of God,
By the Valley of Rest so fair;
Some time, some day, we know not when,
We will meet our loved one there.

—Ever remembered by her daughter, Mrs. Harold Wall and Family.

In loving memory of a dear wife and loving mother, who departed this life, April 12, 1939.

If she could only be with us to-day,
Talk to us in the same old way;
To hear her voice, to see her smile,
The life would really be worth while.
Not just to-day, but every day,
In silence we remember.

—Sadly missed by Husband and Family.

GRAHAM.—In loving memory of my dear mother, Elizabeth Graham, who the Lord called home, seven years ago to-day.

She is gone but not forgotten,
And as dawns another year,
In our lonely hours of thinking
Thoughts of her are always near.
Days of sadness will come o'er us,
Friends may think the wound is healed,
But they little know the sorrow
That lies within the heart concealed.

—Ever remembered by her son Clifford and daughter-in-law Pearl, and Family.

SHRIMPTON—In loving memory of Edward T. Shrimpton, who died one year ago, April 11, 1939.

We often sit and think of him when we are all alone,
For memory is the only friend that grief can call its own;
Like ivy on the withered oak, when all other things decay,
Our love for him will still keep green, and never fade away.

—Ever fondly remembered by friends.

GRAHAM.— In loving memory of our dear mother, Elizabeth Graham, who fell asleep in Jesus seven years ago today, April 12, 1934.

In Lakefield Cemetery, peacefully sleeping,
Where the flowers gently wave,
Lies the one we loved so dearly,
The one we could not save.
And deep in our hearts lies a picture
Worth more than silver and gold,
It's a picture of you, dear mother,
Whose memory will never grow old.

—Sadly missed by her two daughters, Hazel and Viola, and sons-in laws, Robert and Royden, and grandchildren.

Births, Marriages

(Continued from Previous Column)

IN MEMORIAM

DUNFORD.—In loving memory of Mrs. W. L. Dunford, who died April 13, 1940.

There's a vacant chair in our home, mother,
Where you used to sit and sew;
Now the time is lonesome without you
In the days that come and go.
We all stood round your bedside
To bid our last good-bye,
Then the Saviour called you home,
To dwell with Him on high.
Out in the quiet graveyard
Where the pines their branches wave,
Lies our dear mother peacefully sleeping,
One we loved but could not save.
Dear mother, how we miss you
In this world so bright and fair,
We miss you at our table,
We miss you everywhere.
As the time of life rolls on and when the journey's o'er,
We all hope to meet you, mother,
Over on the other shore.

—Ever remembered by her daughter and Family, and granddaughters Leah and Ida.

DUNFORD.—In loving memory of mother, Mrs. W. L. Dunford, who died April 13, 1940.

We miss her at a thousand turns
Along life's weary way;
For life to us it not the same
Since she was called away.
The world may change from year to year,
And friends from day to day,
But never will the one we loved
From memory pass away.

—Fondly remembered by her daughter and son-in-law and children, Mr. and Mrs. Frank Booth.

WALKER. — In loving memory of Mrs. John Walker, who passed away four years ago, April 14, 1937.

Four years have passed and gone
Since one we loved so well
Was taken from our home on earth
With Jesus Christ to dwell.
The flowers we place upon her grave
May wither and decay
But the love for her who sleeps beneath
Shall never fade away.

—Ever remembered by Husband and Family.

CARDS OF THANKS

Mr. and Mrs. Archie Patterson and Family wish to thank Rev. Zufelt, also relatives and friends and neighbors for floral tributes and cards, all those who assisted in any way during their recent sad bereavement.

In behalf of the family and other relatives of Mrs. G. A. Mitchell, I wish to express our gratefulness to all those friends who extended to us their thoughtful sympathy in our bereavement by the recent death of my mother; to Rev. H. L. Roberts, and the Women's Association of George Street United Church, the staff of the City Hall, and to all those who from time to time visited Mrs. Mitchell and helped make more bearable her enforced confinement. — S. H. Mitchell.

FLORISTS

TURNBULL'S FLOWER SHOP
Cut Flowers, Funeral Designs, Potted Plants. Service at all hours. 441 George St. Phone 7583—Nights 8586

THE PETERBOROUGH FLORAL CO
Flowers Delicately Arranged
For All Occasions.
436 Water. Telephone 6912—Nights 6746

FUNERAL DIRECTORS

J. J. DUFFUS
FUNERAL SERVICE
WATER AND CHARLOTTE STS.
Telephones, Day and Night:
OFFICE - - - - - - - 5757
J. J. DUFFUS (residence) - 6443
ORVILLE J. FALLS - - 5618

COMING EVENTS

First insertion, 20 words or less, minimum charge, 50c. Subsequent consecutive insertions, 40c per insertion. All over 20 words, 2c per extra word per insertion.

PAGEANT. "The Holy Sepulchre," by Wesley War Workers, under auspices St. Paul's Ladies' Aid, Wednesday, April 16, 8 o'clock, in St. Paul's Church. Admission, 25c 15c. All proceeds for war work.

DANCE at Silver Slipper, Mount Pleasant, Easter Monday, 14th. Everybody welcome.

PETERBOROUGH WORKERS and Unemployed Association To-night in Moose Hall, 8.30. Good prizes; 2 extra specials for oldest lady and gentleman. Aid of Fourth Field Battery and Prince of Wales Rangers. 3 Cards 35c.

KINGSWAY WORKERS' Afternoon Tea and Sale of Home Cooking at Mrs. A. H. Stratton's 373 Park Street; Friday, April 25.

DANCE, under auspices North Monaghan Red Cross and Suburban Ratepayers' Association; Rye's Pavilion, Wednesday, April 16; gross proceeds to War Services.

RED CROSS DANCE, Bell's Garage, Bridgenorth, Wednesday, April 16. Refreshment booth. Rex Wilson's orchestra. Admission, 25c.

MAMMOTH BINGO. Peterborough Armouries, April 15; 8 o'clock p.m. 30 games. Prizes galore. Come one, come all. Prince of Wales Rangers and 4th Field Battery.

PERSONALS

YOU CAN RUN A HOME KINDERGARTEN with our help. Canadian Kindergarten Institute, Toronto 10, Ontario

ANNOUNCING SMITH'S SECOND-Hand Store, under New Management. Buffets, Chairs, Tables, Chest of Drawers, all kinds Used Furniture, Stoves. 390 Aylmer. Dial 4314.

Piano Tuning

WILLIAM R. POTTER, PIANO TUNING (formerly of Heintzman Co.). 220 King George.

PIANO TUNING. ARTHUR COLLISON. Dial 6765.

Custom Tailoring

DOES YOUR COAT OR SUIT NEED Altering? Have it done now Tony Pepe, Greene Building. Dial 4295.

3a Hairdressers 3a

EASTER ENSEMBLE ISN'T COMPLETE without a Smart Hair-do, Jean Jones, 379 George. Dial 8543.

FOR YOUR EASTER PERMANENT — call Dixie Simons, 5402. 320 Charlotte.

JEAN JAMIESON AND ALLAN LEWIS, Hair Stylists at Lewis' Beauty Shop—Permanents $2.00 to $7.00. Dial 4432.

SHAMPOO 25c, STYLED FINGERWAVE 25c. "Barbara," at Downer's Beauty Shop.

VINCENT MARINO, HAIR-STYLIST AT Mary Marino Beauty Salon — Our $5.00 Oil-Wave Special $3.50. Hair Conditioning and Facial Treatments 8663.

PARIS BEAUTY SALON — EASTER Specials—Permanent $1.95, Other Permanents $2.50 up. Try our Razor Haircut and Styling with your next Permanent. Dial 5311 (opposite Bell Telephone).

FOR SALE

4 Miscellaneous 4

USED HEMLOCK LUMBER, DRESSED, 8 feet long, Posts, etc. 813 Water.

SMALL OUTHOUSES FOR FARMERS. 813 Water.

DELAVAL SEPARATOR NO. 12, 5-GAL. Milk Cans, Cream Can, Brass Reversible Rudder for Motor Boat, 45-Gal. Steel Drums. 813 Water.

TIMOTHY HAY. TELEPHONE 7088.

BUFFET, DINING TABLE, SMALL Tables, Electric Washer, Curtains and Drapes. 180 Brock Street.

FUMED OAK DINING-ROOM SUITE, also Stewart Warner Radio. Dial 7175.

GIRL'S GREEN COAT, SIZE 11, NEARLY new. 551 Waterford.

WALNUT FINISHED WICKER SETTEE and Chair, good condition. Charles Kindred, Keene Road, near Zion Church. Dial 6092.

BROWN PRAM, GOOD CONDITION. Telephone 6540.

FOUR DRESSES, SIZE 16, PERFECT condition, cheap. Apply 509 Bethune Street.

GIRL'S COAT, SIZE 10, AND HAT; 2 Skirts, size 14. Apply 328 King Street.

FOUR USED TIRES AND TUBES, SIZE 16 x 600. 267 King Street.

FUR JACKET, HIP LENGTH, $11.00. Apply 557 Romaine. Dial 9432.

FOUR-BURNER GAS STOVE AND Annex, Moffat. 207 Brock.

BED SPRING AND MATTRESS. 228 Sherbrooke.

SAWING MACHINE ON CAR CHASSIS, good Motor, needs connecting. Bargain $22.00 cash. Corner Langton and Water Streets.

12 TONS GOOD TIMOTHY HAY. 4 ring 2, Douro.

LADY'S BICYCLE, LIKE NEW. APPLY 587 Aylmer.

DELAVAL SEPARATOR, CAPACITY 500 pounds, almost as good as new. 650 Rogers.

GLADIOLUS BULBS, LARGE, MIXED, $1.50 per Hundred. Also Named Show Varieties. Evenings after 6 o'clock, 533 Chamberlain Street.

TWO SPRING COATS, 14 AND 15. 475 Albert.

TEAM HARNESS, COMPLETE. LARGE Cook Stove. 413 Downie.

NAVY PRAM, KITCHEN TABLE, FOUR Chairs. 30 Lundy's Lane.

QUEBEC COOK STOVE. 193 RINK.

CHOICE GLADIOLUS BULBS, TREATed, mixed and named varieties, $1.50 per 100. 242 Lansdowne Street.

MANURE FOR COLD FRAMES, ALSO Rotten Manure for Gardens. Telephone 7572.

NEW PLUMBING
(Factory Guaranteed)

3-Piece Toilet Outfit	$19.95
White Enamel Iron Tubs	$24.00
White Enamel Iron Basins	$ 8.75
New Range Boilers	$ 9.95

Soil Pipe, Boilers, Sinks, Etc.
Fixtures Installed.
Lumber—Doors—Windows
PETERBORO METAL CO.
256 Simcoe Street. Telephone 8301.
Mail Orders Accepted.

4a Seeds and Grains 4a

QUANTITY OF SEED OATS AND MIXed Grain. Earl Waldie, No. 3, Roseneath.

VANGUARD SEED OATS, RUST-RESISTANT, 60 cents Bushel. Horace Brown, Norwood.

ERBAN SEED OATS, NO. 1, GERMINATION 99%, grown from Registered stock. Mammoth Pekin Duck Eggs. James Hope, R. R. No. 1, Keene, Ont.

GOVERNMENT GRADED RED CLOVER Seed. Joe Sullivan, 35 ring 24, Keene.

RED CLOVER NO. 1, 96% GERMINAtion, $10.00. Carman Seymour, Ida. Dial 6057.

GOVERNMENT TESTED WHITE BLOSsom Sweet Clover, $2.50 Bushel. R. F. Wood, No. 2, Millbrook. Telephone 206 ring 6, Millbrook.

ERBAN OATS, 50c A BUSHEL. DIAL 4097.

5 Dogs, Cats, Birds, Etc. 5

SPANIEL DOG, COLLIES, AIREDALES. 245 Princess.

COCKER SPANIEL PUPPIES, REGIStered Hedgley Kennels. Telephone 3316.

DOGS BOARDED. HEDGLEY KENNELS Telephone 3316.

6 Fuel 6

DRY MIXED WOOD, $3.50; SLABS, $3.00 ½-Cord. Dial 6631.

FOR MIXED WOOD AND SLABS, DIAL 8650—Curtin's Wood Yard, Chamberlain Street.

FOR SALE

7 Livestock and Poultry 7

TRACTOR CUSTOM PLOWING AND Cultivating. Oilateria, 182 Simcoe Street. Telephone 8484.

HOLSTEIN BULL, 11 MONTHS, straight from R.O.P. dam, sired by Reserve All-American, 1939, fully accredited, listed. Coughlin Bros., R.R. No. 9, Peterborough.

TEAM OF GOOD WORK HORSES. Telephone 7088.

YOUNG HORSES. TELEPHONE 13 ring 3, Keene.

MATCHED TEAM CLYDE MARES, full sisters, rising 4 and 5, one in foal, 2,800. Matched Black Mare and Gelding, six and seven, 1,300; Matched Pair Percherons, 6 and 8, 2,800; Four-year Black Mare, 1,400; Roan Belgian Mare, 8 years, bred; also 10 good Farm Chunks, all good workers, Ontario bred; 2 Ponies, quiet for children. A. O. Tinney, 6 Kent Street E., Lindsay.

BAY MARE, 8 YEARS OLD. ALLAN Payne, Warsaw.

GOOD PONY, YOUNG, SOUND, gentle. Telephone 5527.

ONE-YEAR-OLD HEIFER. DIAL 5586.

CUSTOM PLOUGHING AND CULTIvating by Tractor. Dial 7645.

WANTED — STORE HOGS, 40 TO 100 lbs. Telephone 4878. H. Wheeler.

Baby Chicks

DON'T HOLD BACK ON THAT CHICK order. It's high time to get that brooder busy raising Bray Chicks for the good markets. You'll find Bray Chicks to be "tricks" next season. Bray Hatchery, 364 Water, Telephone 3834.

BARRED ROCK BABY CHICKS FROM blood-tested stock. Mrs. Roland Dixon, R. R. 8, Telephone Keene.

8 Real Estate 8

BUNGALOW. APPLY 247 PRINCE.

BRICK BUILDING, STONE FOUNDAtion, suitable for Dwelling, $400.00. Also Lots $1.00 per foot. 236 Burnham, Apartment 1, cornetr of James.

THE NATIONAL HOUSING LOAN
Offers you an Easy and Efective Method to Own Your Own Home. Twenty years to repay. Payments less than rent. If you ar building this year, see
WALTER NUGENT
187 Charlotte Street
Telephone: Office 3040, Residence 8448.
Representative for the Mortgage Department of the London Life Insurance Company.

FOR SALE — 6-ROOM HOUSE, THREE-piece bath, furnace, garage, reasonable for quick Sale. Dial 3892.

Money to Loan.... 5% on 1st Mortgage	
Chemong Park, 5 Rms, Furnish.	$ 700.00
Frank, 5 Rms, Cottage	$1500.00
Water St. N., 6 Rms, Brick, swr.	$2500.00
Patterson, 6 Rms, Brick	$2900.00
Lock St., 6 Rms, modern	$3500.00
Prince, 6 Rms, Semi-Bungalow.	$3500.00
Gilmour, 8 Rms, very modern	$5500.00

Naitonal Housing Loans, 5%. Lots $50.00 up.
J. A. GIBBS, 95 Hunter St. W. 3843.

TWO ACRES OF LAND, DUNLOP Street. Telephone 9948.

BUILDING LOT FOR SALE, 50 FT. x 170 Ft. Gas, electricity, sewer on street, No. 34 Braidwood Avenue. Apply Harness Shop, 332 Water Street. $25 cash, balance monthly payments.

$3,500.00—250 Acres, 110 Workable; Brick House, good barn. $500 cash, balance arranged on easy terms.
$3,500.00—Brick House, 6 Rooms, modern. Terms $500 cash.
West-end, 5 Dwelling-houses en bloc, good revenue, reduced price to close Estate.
47-Foot Lot, Sherbrooke Street. Reduced price.
47-Foot Lot, Brock Street. Reduced price.
Good Buick Car, cheap.
J. T. O'CONNELL.

FOUR BUILDING LOTS, SOUTH-END of City. Telephone 7978, after 6.

THREE ACRES ON HIGHWAY, EDGE of City, good Land, good view. Telephone 5527.

12-ROOM HOUSE, CENTRAL, OIL Heating. Take Small House as part.

7-Room Modern, oil heating, West-end, real Home	$7,500
Store and Apartment, growing district, close to City	$2,500
100-Acre Farm, good barn, Frame House, City 6 miles	$2,000

Grocery Stock for Sale. Store to Rent, good stand; Houses, Apartments to Rent. One Large Room, Furnished, central, suit Two Men.
P. E. Rutherford, 146 Hunter Street.

HOME OF LATE PERCY UDY, BRIDGE-north—Six Rooms and bath, garden, garage, electricity. Apply J. A. Middleton or R. F. Downey.

Frame 6 Rooms, 3-piece bath, new furnace, garage. Easy terms	$2,500
Brick 7 Rooms, 3-piece bath, furnace, garage. Easy terms	$2,700
Brick 5 Rooms, new, 3-piece bath, furnace, hardwood, large lot	$3,750
2 Houses, large lot, good revenue.	$2,300

M. STOREY
374½ George St. Telephone 6573.

6-Room Brick, Gladstone	$2100.00
6-Room Brick, Perry	$2600.00
6-Room Brick, Aylmer	$2500.00
8-Room Brick, Gilmour, 2 bathrooms	$6000.00
Modern Duplex, 5 Rooms each, central	$4800.00

A. E. THOMPSON
BERT ARNOTT
Kresge Building. Dial 7284.

TWO CHOICE BUILDING LOTS, ON Dublin. Dial 9466.

10 Used Cars 10

'31 FORD ROADSTER, EXCELLENT condition. Shell Station, East City.

'37 TERRAPLANE CONVERTIBLE, small mileage, exceptional value, $675. Private sale. Dial 9795.

1933 CHEVROLET COUPE, ALL NEW tires. Cities Service Garage, Keene.

1927 CHEVROLET SEDAN. TELEPHONE 9785.

TO RENT

11 Miscellaneous 11

PASTURE LOT TO RENT, DUMMER. Mrs. Arthur Hendren, R. 2, Norwood.

11x Apartments To Rent 11x

SMALL APARTMENT OR ROOMS, GAS, conveniences. Dial 7867.

FOUR ROOMED, REFRIGERATION, continuous hot water, automatic hot water heating, water rates paid, $35.00. 236 Burnham, Apartment 1, corner of James.

HOUSEKEEPING APARTMENT, ALL Kitchen conveniences, central. 384 Stewart.

UNFURNISHED APARTMENT, CENtral, heated. 629 Aylmer.

MODERN, COMFORTABLE, HEATED, Separate Lower Apartment, fireplace, hardwood floors, excellent location. Available May or June. Dial 3986.

TO RENT

11x Apartments To Rent 11x

FIVE-ROOM MODERN APARTMENT, central, $40. Dial 9945.

11xx Houses To Rent 11xx

TO RENT, MAY 1ST TO OCTOBER 1ST, Completely Furnished Small House, central, adults only; references. Dial 4542, Mornings, Evenings.

GOOD HOUSE TO RENT, $40.00. WRITE Box 122, Examiner.

12 Rooms 12

LARGE, COMFORTABLE, FURNISHED, Heated Room, central, reasonable. Telephone 6176.

THREE UPSTAIRS FURNISHED OR Unfurnished Rooms. Write Box 103, Examiner.

FRONT FURNISHED ROOM, GENTLEman, Breakfast if desired. 228 Sherbrooke.

TWO FURNISHED LIGHT HOUSEKEEPing Rooms. 588 Water Street.

FURNISHED FRONT BEDROOM, Ground Floor. 309 Louis Street.

TWO UNFURNISHED ROOMS. TELEphone 4058.

13 Cottages for Rent or Sale 13

TWO COTTAGES, CHEMONG PARK. Dial 8750.

WANTED

15 Miscellaneous 15

UNFURNISHED APARTMENT. DIAL 8854.

THREE UNFURNISHED ROOMS, South, by April 15th; no family. Dial 4847.

SMALL HOUSE OR BUNGALOW, JUNE 1st, East City or near Canadian General. Write Box 106, Examiner.

BROWN OR BUFF TARPAULIN, FAIR condition, not less than 9ft. x 10ft. Rear 38 Hunter East, Upstairs.

TWO UNFURNISHED CENTRAL HEATed Rooms Wanted by April 30th, by Business Woman. Write Box 121, Examiner.

HOUSE WANTED AT ONCE, 5 OR 7 Rooms, City. Telephone 7929, after 6.

WANTED — GOOD PIECE STANDING Timber. H. H. Dinsdale, Peterborough.

IN A QUIET PROTESTANT HOME, well heated, all conveniences, fairly central, a Home for Two Ladies, nursing care required for one. Write Box 105, Examiner.

ELECTRIC SOFT DRINK COOLER. Dial 5925.

IF YOU HAVE TWO OR THREE KINDly Goats, guaranteed not to butt, perhaps can supply Free Pasture adjacent Ashburnham. Write Box 101, Examiner.

COTTAGE, ON NEARBY LAKE, WITH good sandy beach, for entire season; prefer private location. Write, giving full particulars on location and price, Box 72, Examiner.

25 ACRES OF LAND, NEAR CITY, WITH Buildings. Dial 5620.

BABY'S PLAY PEN. TELEPHONE 9929.

LIVE FOWL—PAY HIGHEST PRICES M. Gishman. Dial 8298.

HIGHEST PRICES PAID FOR RAGS, Paper, Iron, and Metals. J. Burfield Dial 8368.

LIVE POULTRY — PAY HIGHEST Prices. M. Florence. Telephone 6823

LIVE POULTRY — MARKET PRICE M. Katz. 6850. 342 Stewart.

SCRAP IRON—WASTE PAPER
PETERBORO METAL. TEL. 8301.

IRON, RAGS, PAPER, BOTTLES, ETC. Petersiel, Bethune and Hunter. Telephone 9403.

LIVE POULTRY WANTED— MARKET Prices. A. Lantin. Telephone 6297

OLD GOLD
OLD GOLD, COINS, RINGS, OLD DIAmond Jewellery, and Dental Gold Cash paid. Warne's, 349 George.

17 Help Wanted Male or Female 17

NOW IS THE TIME TO QUALIFY FOR a Government job as Clerk, Postman, Customs Clerk, Steno., etc. Five Dominion-wide exams held since war began. Free Booklet. M. C. C. Schools Ltd., Toronto 10. Oldest in Canada. No Agents.

18 Help Wanted, Female 18

COOK - GENERAL, EXPERIENCED, good wages, over 30 years preferred. 813 Water.

HOUSEMAID, GOOD WAGE. TELEphone 5431.

CAPABLE GENERAL, GOOD PLAIN Cook, references required, to go to Toronto. Telephone 4798.

$35.00 — COOK-GENERAL, MUST BE capable, experienced, references, nonsmoker, Toronto; small adult family; summer months Lake Chemong. Write Box 104, Examiner.

GIRL FOR GENERAL HOUSEWORK. 616 Charlote. Dial 8736.

COMPETENT COOK-GENERAL, MUST have references; sleep in. Apply Mrs. Fitzpatrick, 335 Stewart.

GIRL FOR GENERAL HOUSEWORK; live in. Telephone 7738, after 7.

GIRL OR WOMAN FOR GENERAL Housework; must be neat, clean, plain cooking; good wages to right person. Windsor Hotel, Hall's Bridge. Telephone Lakefield 542 ring 21.

GIRL FOR LIGHT HOUSEWORK. Telephone 6333.

GIRL FOR HOUSEWORK, COUNTRY Girl preferred. Write Box 99, Examiner.

GIRL OR WOMAN, GENERAL HOUSEwork, sleep out. Telephone 7428.

RELIABLE GIRL FOR HOUSEWORK, immediately. 566 Gilmour.

WAITRESS WANTED. BALTIMORE Hotel, Cobourg.

RELIABLE GIRL FOR HOUSEWORK, immediately. Telephone 6443.

GIRL FOR LIGHT HOUSEWORK. 385 Reid.

GIRL FOR LIGHT HOUSEWORK. 537 Harvey.

EXPERIENCED STENOGRAPHER IMmediately. Apply Central Ontario Credit Exchange, 184 Charlotte, between 4 and 6 Thursday.

GIRL OR WOMAN FOR HOUSEWORK. Apply Mrs. Hilliard Darling, Telephone 21-2, Warsaw.

WANTED

19 Help Wanted, Male 19

BEGIN MAKING MONEY IMMEDIATEly selling Familex Line from door to door. Our name is a guarantee of Service and Satisfaction. Experience unnecessary. Good earnings to hard workers. Try 2 months or more and get your money back for unsold goods. Ask particulars and Free Catalogue without abligation: Familex, 570 St. Clement, Montreal.

EXPERIENCED BOOKKEEPER, WITH some knowledge of Typing for local concern. Preference given to one exempt from military service. Write, at once, Box 98, Examiner.

EXPERIENCED FARM HAND. TELEphone 3212, Keene.

20 Employment Wanted 20

YOUNG WOMAN WOULD LIKE PART time House Cleaning. Dial 3684.

YOUNG MAN DESIRES WORK IN Factory or Driving Truck. Write Box 97, Examiner.

CANADIAN LEGION HAVE LISTS OF Competent Returned Men to Fill Temporary or Permanent Positions Give the ex-Soldier a chance to work for you. Telephone 6203.

21 Boarders Wanted 21

TWO TO SHARE FRONT ROOM, Spring Mattress, continuous hot water. Opposite Bus stop. 9227.

BOARDERS, CONVENIENCES. DIAL 8727.

GENTLEMEN BOARDERS, HOT AND cold water, handy to all South-end Factories. 72 Park Street South.

GENTLEMEN BOARDERS WANTED. 354 Stewart. Dial 3234.

ROOM WITH BALCONY AND BOARD, all conveniences, in private home, Telephone 3678.

TWO GENTLEMEN BOARDERS, DIAL 9064.

PRIVATE BOARDING, GOOD HOME. 464 Reid. Dial 3467.

BOARDERS WANTED, TEN MINUTES from C.G.E. 520 Sherbrooke.

ROOM AND BOARD, 342 CHARLOTTE. Dial 5321.

BOARDERS WANTED. TELEPHONE 5586.

GENTLEMEN BOARDERS. DIAL 7622. Evenings.

BOARDERS WANTED. 485 AYLMER.

BOARDER. DIAL 4314.

WHO CAN DO IT

22a Financial 22a

Personal Loans
For Any Useful Purpose Including Payment of Taxes Seasonal Needs
ONE YEAR TO REPAY
APPLY TO NEAREST BRANCH OF
The Canadian Bank of Commerce
MONTHLY DEPOSITS PROVIDE FOR REPAYMENT

IF YOU BORROW	YOU RECEIVE	YOU MAKE 12 MONTHLY DEPOSITS OF
$ 60	$ 55.87	$ 5
$ 96	$ 89.71	$ 8
$ 144	$ 134.80	$12
$ 192	$ 179.92	$16
$ 300	$ 280.94	$25
$ 492	$ 460.67	$41
$1,068	$1,000.86	$89

OTHER AMOUNTS AT PROPORTIONATELY LOW RATES
YOUR ESTATE IS PROTECTED BY LIFE INSURANCE, WHICH THE BANK ARRANGES

22b Painters & Decorators 22b

PAINTING AND PAPERHANGING — Work Guaranteed. S. Youngs. Dial 5925.

COLEMAN BROTHERS ANNOUNCE Decorating in the Modern Trend-Color Styling at No Extra Cost. Telephone 4485 for Estimates without obligation.

22f Miscellaneous 22f

PROMPT CUSTOM SHINGLE SAWING. Shingle Bolts Wanted. Kingdon Barrel Factory. Telephone 3230.

EAVETROUGHING AND METAL ROOF Repair, Plumbing and Heating. GOODFELLOW'S
Dial 5263. 379 Water Street.

BICYCLE REPAIRING. FREE DELIVery. Telephone 5925. Harran's Cycle Shop, 75 Hunter East.

CHESTERFIELD CLEANING. DIAL 7731.

DUSTLESS FLOOR SANDING, CARpenter, Builder. Dial 9007. N. Graham.

COMMERCIAL ART—DRAWINGS, LETtering. Illustrations and Design. Telephone 7112.

DUSTLESS FLOOR SANDING, CHAMberlain Weatherstripping and Caulking. J. H. Vance, 773 Aylmer. 7835.

25x Dressmaking 25x

REPAIRS AND ALTERATIONS DONE. Dial 6682. 174 Hunter West, Irene Logan.

DRESSMAKING, TAILORING, ALTERations. E. Mitchell, 593 Harvey. Dial 4936.

LOST

TWO KEYS IN SMALL TAN CASE. Finder please Telephone 5393, Sunday.

BLACK AND TAN HOUND DOG, VIcinity Fowler's Corners, light build. Answers "Larry." Telephone 4057.

THREE CHESTERFIELD CUSHIONS, between Peterborough and Lindsay. Reward. Write 6 Glenelg Street E., Lindsay.

FOUND

FOUNTAIN PEN FOUND WEDNESDAY Morning on Brock Street. 420 Stewart.

WIRE-HAIRED TERRIER (MALE). Telephone 7897.

LOANS

MONEY TO LOAN ON IMPROVED CITY Properties also National Housing Act Loans Toronto Savings and Loan Company, 437 George Street.

LOANS

NEED MONEY?

TALK it over with Canada's largest auto loan specialists.
GET $105.75. PAY $10 FOR 12 MONTHS
GET $192.74. PAY $15 FOR 15 MONTHS
GET $321.23. PAY $25 FOR 15 MONTHS
PAY sooner and save. Loans from $60 to $1,000.

Campbell Auto Finance Company LTD.
Subsidiary of Industrial Acceptance Corporation, Ltd.
J. W. Beaton, Mgr 201 Barrie Bldg.

PROFESSIONAL

44 Lawyers 44

HON G N. GORDON, K.C.
Law Office, 395-397 George Street.
Telephone 3577 Money to Loan.

W R PHILP — Barrister, Solicitor Notary Public. 385 Water Street Telephone 8412.

W. B. GORDON
Barrister, Solicitor
395 George Street.
Telephone 3577

PECK, KERR, McELDERRY & BORBRIDGE—Barristers, Solicitors. Money to Loan. Offices, 415-417 Water Street Telephone 4681 E. A. Peck, K.C. F. D Kerr, K.C., V. J. McElderry K.C., E. F Borbridge, B.A.

JACOB LOW—Barrister, etc. Mortgage Loans. 219 Hunter Street W. Telephone 7423, Nights 6214.

ELLIOTT & CHANDLER — Barristers, etc Money to Loan. Offices, Kresge Building. Telephone 6675 A. L. Elliott K.C., M.P.P. R. J. Chandler, B.A.

JOHN A. BRADSHAW — Barrister and Solicitor. 360 Water. Telephone 9884

Chiropractors

GEORGE T. SHARPE, D. C. CHIROpractor; Electro Therapist. 177 Charlotte (opposite Loblaw's). 9010.

M. C GOODWIN, CHIROPRACTOR and Physiotherapist, 108 Barrie Building, 312 George. Telephone 8795 and 5865.

NOTICE

APPLICATIONS FOR VILLAGE CONSTABLE.

Applications for Position of Constable, and other Village duties, will be received by H. LAMB, Clerk of the Village of Omemee, up to April 16th. Duties to commence May 1st.

TENDERS WANTED

TENDERS for 70 Tons of Red Jacket Coal (Lump Size), delivered at Peterborough Public Library.

Tenders to be in the Office of the Secretary of Peterborough Public Library, Noon, April 16, 1941.
(Signed) J. C. RUTHERFORD.

Notice to Creditors

All Persons having any CLAIMS against the Estate of REBECCA MILLER, late of the Township of Douro, in the County of Peterborough, Widow, Deceased, who died on or about the 3rd Day of February, A.D. 1941, are required to file proof of Claim with the undersigned Solicitor for the Executors on or before the 15th Day of April, 1941, after which date the Executors of the Estate will proceed to distribute the Estate, having regard only to the Claims of which they shall then have had notice.

DATED at Peterborough, this 13th Day of March, A.D. 1941.
JAMES FORDYCE STRICKLAND,
375 Water Street,
Peterborough, Ontario,
Solicitor for MELVILE MILLER and OLGA MILLER STAPLES, Executors.

Notice to Creditors

All Persons having any CLAIMS against the Estate of SARAH JAME JOHNSTON, late of the City of Peterborough, in the County of Peterborough, Widow, Deceased, who died on or about the 30th Day of January, A.D. 1937, are required to file Proof of Claim with the undersigned Solicitor for the Executor of the said Estate, on or before the 7th Day of May, 1941, after which date the Executor of the Estate will proceed to distribute the Estate, having regard only to the Claims of which he shall then have had notice.

DATED at Peterborough, this 12th Day of April, A.D. 1941.
JAMES FORDYCE STRICKLAND,
375 Water Street,
Peterborough, Ontario,
Solicitor for EDGAR GORDON JOHNSTON, Executor.

NOTICE

Notice to Creditors

IN THE MATER OF THE ESTATE OF MILLIE WOOD, Late of the Township of Cavan, in the County of Durham, Widow, Deceased.

NOTICE IS HEREBY GIVEN, That all Creditors and others having CLAIMS against the Estate of the said MILLIE WOOD, who died on or about the 2nd Day of March, 1941, are required to send to the undersigned Solicitors for the Administrator of the said Estate on or before the 30th Day of April, 19[illegible] their names, addresses, and full particulars of their Claims duly verified, and that after such last mentioned date the said Administrator will proceed to distribute the Assets of the said Estate among the parties entitled thereto, having regard only to the Claims of which he shall then have received notice.

DATED at Peterborough, this 28th Day of March, A.D. 1941.
MELVILLE WOOD,
Administrator,
By CARLEY & STANDISH,
No. 8 Bank of Commerce Building,
Peterborough, Ontario,
His Solicitors herein.

IN THE MATTER OF SECTIONS 69 and 70 of "The Ontario Municipal Board Act" (R.S.O. 1937, Chapter 60), and IN THE MATTER of a Proposed BY-LAW NUMBER 4161 of the Corporation of the City of Peterborough, providing for a Debenture Issue of $7,000.00 to cover the Additional Cost of the Enlargement of Nicholls Hospital over and above the sum of $10,000.00 allowed by Order of this Board, dated the 27th Day of November, A.D. 1940, and IN THE MATTER of an Application by the said City of Peterborough to Dispense with a Vote of the Electors who are not Roman Cahtolics, and for an Order approving of the Undertaking of the Further Capital Expenditure invived.

APPOINTMENT OF HEARING

THE ONTARIO MUNICIPAL BOARD hereby appoints WEDNESDAY, the Sixteenth Day of April, A.D. 1941, at Hour of Two o'clock in the Afternoon (Daylight Saving Time), at its Chambers in the Parliament Buildings, in the City of Toronto, for the hearing herein.

Any Person or Persons objecting to the Granting by the Board of the said Application, and who do not desire to appear in person at the Hearing may file their written objection (by prepaid registered mail) with the Secretary of the Ontario Municipal Board, at the Parliament Buildings, in the City of Toronto, Ontario, prior to the said Sixteenth Day of April, A.D. 1941.

DATED at Toronto, this 9th Day of April, A.D. 1941.
(Sgd.) M. B. SANDERSON,
Acting Secretary.
(SEAL.)

AUCTION SALES

AUCTION SALE — ESTATE OF THE late William H. Clark, Springville, Friday, 18th: Entire Furniture, Dishes, Bedding, etc., 4 Cows, 4 Young Cattle, 4 Horses, 15 Sheep, Sow; Oats, Wheat, Buckwheat, Chevrolet Car, Full Line Implements. Terms: Cash.—W. J. and Gordon Hancock, Auctioneers.

AUCTION SALE — FARM STOCK AND Implements of Vincent Doherty, Concession 9, Otonabee, 1 miles south of Highway No. 7, Tuesday, April 15. — Harry Redmond, Auctioneer.

ANOTHER GIGANTIC FURNITURE Sale — Miles' Auction Room, 211 Hunter, Wednesday, April 16th: Electric Washer, Chesterfield Suites, Dining-Room Suite, Day-Beds, Mattresses, Buffets, Cupboards, Stoves, Drop-head Sewing Machine, Dressers, Chairs, tables, Breakfast Suite, Bedding, Icebox, Radios, Floor Covering, Walnut Dining-room Table. A Sale worth attending.

CLASSIFIED ADS BRING QUICK RESULTS

BULLETIN BOARD

IMPORTANT CALLS

Police	3535
Fire Dept.	5711
Njcholls Hospital	4691
St. Joseph's Hospital	3561
Examiner	4641

DAILY CROSSWORD

ACROSS
1. Mock
5. Vipers
9. Presage
10. Cut with an ax
11. Valley (poet.)
12. Thin piece baked clay
13. Regard highly
15. An agreement
17. Music note
18. Wicked
20. Narrow inlet
21. Large worm
23. Dry
25. Part of "to be"
26. Crafty
28. Not occupied
30. Land measure
31. Back
32. Medieval story
34. Manufacturers
37. Conjunction
38. Earth
40. Perceive
41. Wrath
43. Hat rim
45. Father
46. Wash
48. Outcry
50. Roman emperor
52. Flower
53. A grating
54. Poker stake
55. Having sight organs
56. Soaks, as flax

DOWN
1. Female deity
2. Mohammedan priest
3. Misrepresent
4. Weaken
5. To feign
6. Seagoing vessel
7. Kind of bear
8. Extraordinary
13. Region
14. Ireland
16. Domesticate
19. Chinese coin
22. Male red deer
24. Kind of dagger
27. Russian river
29. Performs
31. Intimate
32. Make unclean
33. Classify
34. Refuse from grapes
35. Reclines
36. Scorch
39. Siberian river
42. Each one
44. French river
47. A Great Lake
49. Baseball glove
51. Queer

Yesterday's Answer

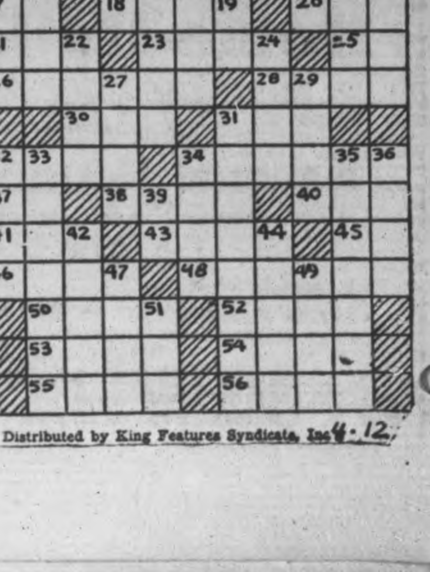

Distributed by King Features Syndicate, Inc. 4-12

ROOM AND BOARD —By Gene Ahern

LI'L ABNER —By Al Capp

HENRY —By Carl Anderson

SCOTT'S SCRAP BOOK —By R. J. Scott

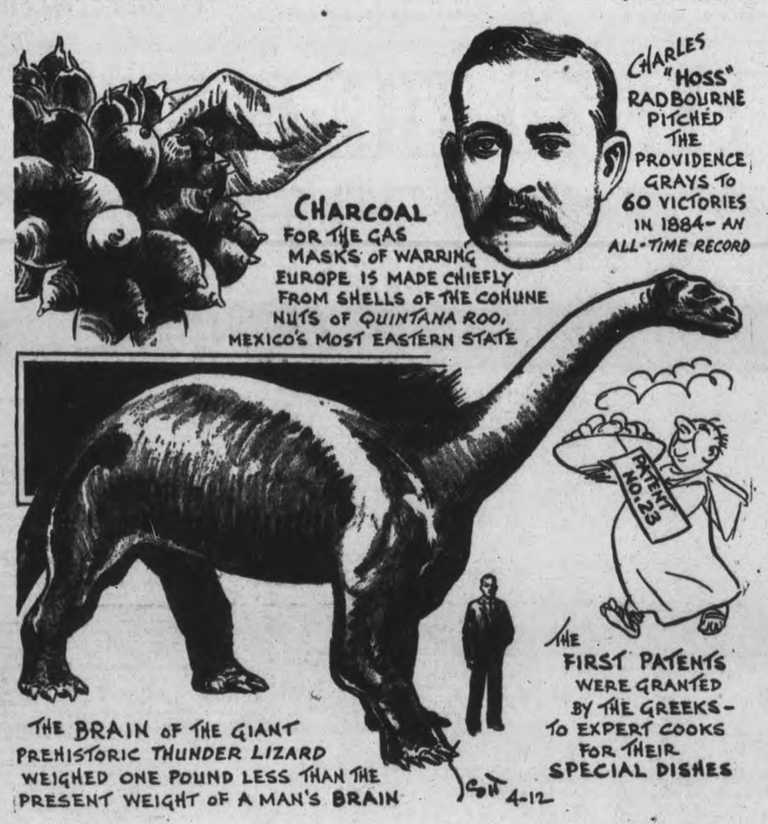

DONALD DUCK —By Walt Disney

BLONDIE —By Chic Young

MUGGS AND SKEETER —By Wally Bishop

BRICK BRADFORD —By William Ritt and Clarence Gray

TILLIE THE TOILER —By Russ Westover

Home Service

Good Golf Is Good Swing, Says Teacher of Aces

Practise by Swinging a Weight

How you swing—that and that alone decides the class of your golf, says Ernest Jones, famous golf instructor.

Really swing and you're right up with the good players; just think you swing and you stay a dub. But there's nothing hard about learning to swing properly.

The best way to get the feel of a real swing is to tie a pen-knife to a handkerchief and swing that. Then try swinging the club and the weight at the same time. If weight and club move back and forth together you've got it! If not, here are a few helpful pointers.

Don't steer the club with your wrists, but—with arms relaxed, with a rhythmic feeling—SWING the club, in wider and wider arcs. Think of the club head as a weight hanging from your hands, swinging like a pendulum.

And don't study the actions of other golfers piecemeal—the way they move their arms, shoulders, legs or hips—because swinging isn't any combination of separate motions. It's a single motion, as simple, relaxed as throwing a stone.

Our 32-page booklet by Ernest Jones, teacher of champions, thoroughly explains the right way to swing, correct stance, balance, how to hold the club. An aid to both beginners and more advanced golfers.

Send 15c in coins or stamps for your copy of SWING'S THE THING IN GOLF to the Examiner, Home Service, Peterborough. Be sure to write plainly your NAME, ADDRESS and the NAME of booklet.

BARCLAY ON BRIDGE

WRITTEN FOR THE EXAMINER
By SHEPARD BARCLAY
"The Authority on Authorities"

SQUEEZE AFTER RUFFING

USUALLY a squeeze play comes at the end of running a long suit or suits. On the early rounds of it, the defenders may select their discards without any particular trouble. Then it gets more difficult, so they must be careful about what they throw away. Finally comes the trick on which it is absolutely impossible for one of them, or both, to discard something which is not damaging. That same finish can be brought about, however, at the end of a cross-ruff, which winds up with the lead of a card on which the troubled opponent cannot discard except disastrously.

	♠ K Q J 9 4 ♥ K 10 4 3 ♦ 6 ♣ K 5 2	
♠ A 6 3 ♥ 8 7 6 2 ♦ K J 10 5 3 ♣ 10	W E N S	♠ None ♥ A Q J 9 5 ♦ Q 8 7 2 ♣ J 9 8 7
	♠ 10 8 7 5 2 ♥ None ♦ A 9 4 ♣ A Q 6 4 3	

(Dealer: West. North-South vulnerable.)

West	North	East	South
Pass	Pass	Pass	1 ♠
2 ♠	3 ♠	4 ♥	4 ♠
5 ♥	5 ♠	Pass	6 ♠
Dbl	Rdle		

North's bidding and redouble were brilliant, based on his reading of South's heart shortness from the opponents' strong bidding of the suit, his filler K in clubs, his shortness in diamonds and the location of the spade honors over the doubler. Plus, of course, his confidence in a fine partner. South proved the latter part of the case with much gusto.

West led his club singleton, the A winning, and South fired back a spade, which West took with the A, East signaling with the heart 9, so West returned his heart 2 to the J, South ruffing. That launched a great cross-ruff, preceded by a lead to the spade 9, on which East shed a diamond. A heart was ruffed, the diamond A scored, a diamond was ruffed, another heart ruffed, another diamond, and then South led the spade K from dummy to the tenth trick. At that stage the dummy also held the heart K and the club K-5, and the declarer four clubs headed by the Q. East could not discard his heart A, which would have set up the dummy's K, so he cut down to the club J-9 by discarding the 8. Then the club K and Q dropped those two cards, the 6 making the last trick.

* * *

Your Week-End Lesson

Have you ever made a squeeze play against the declarer when you were on the defensive? Do you understand the principles of such a play well enough to set up an example of a normal hand on which one can be made consciously?

Distributed by King Features Syndicate, Inc.

Charged With Robbery

WINDSOR, Ont., April 12 (CP).—Sixteen-year-old Eddie Cyriakow of Windsor today was charged with robbery with violence of 62-year-old Z. Katzman, well-known Windsor cattle buyer who was slugged and beaten by two youths in his garage early Wednesday.

One of the youths, said by police to have been Cyriakow, was chased onto Louis avenue where Elmer Farkas, former Sarnia Imperials football player, captured him.

A second youth, still at large, escaped from the garage with $130 stolen from the aged cattle buyer.

This Messerschmitt Didn't Stop Until It Reached California

The R.A.F. did such a neat job of shooting down this Messerschmitt 110 that it scracely cracked-up in landing. They shipped it across the Atlantic and across a continent to California for study by Vultee Aircraft engineers, who wished to compare it with the best in the United States. Their report: "Fighters produced by Vultee, Wright, Lockheed and Curtiss are as good as Messerschmitts in construction, and in general our instruments are finer, more reliable and more versatile."

MORE ABOUT—

Desert Force

Continued from Page 1

ian units. From the beginning of hostilities in Eritrea to the fall of its chief seaport, Masaua, Wednesday, the communique said, the British have taken 41,000 troops, including 1,000 Italian officers, 14,000 Italians of other ranks, and 26,000 colonials.

In Ethiopia, the main British column, having passed through Addis Ababa, the capital, was reported continuing "to press the retreating enemy" in the mountainous hinterland. At Addis Ababa 5,000 prisoners were taken, including 4,000 Italians, an official announcement declared.

Another imperial force was said to be driving deeper into southern Ethiopia from Italian Somaliland.

Advances Claimed

BERLIN, April 12 (AP)—The Germans claimed today that British North African troops have been pushed back by German-Italian forces from defence positions they built between Derna and Tobruk.

Co-operating German and Italian air units were claimed to have struck on ahead of the advancing Axis ground forces, effectively raiding port facilities at Tobruk with "superbombers." It was claimed that 250 German planes are operating in the Derna-Tobruk area.

MORE ABOUT—

15 Acclamations

Continued from Page 1

Conservative, a Social Crediter and an Independent, and four seats were vacant.

Acclamations are expected to return six members of the Coalition Cabinet. They are Premier Bracken of The Pas; Hon. William Morton, Gladstone; Hon. D. L. Campbell, Lakeside; Hon. Ivan Schultz, Mountain, all Liberal-Progressives; Hon. Errick F. Willis, Conservative leader and member for Deloraine, and Hon. A. R. Welch, Turtle Mountain's Conservative member.

Coalition candidates in the 27 constituencies where contests apparently were assured numbered 60 against an opposition of 25. Opposition nominees were nine Social Creditors, four Independents, four Conservatives, four Sound Money Economics, two Liberals, one Liberal-Progressive, one Independent-Liberal, and one Workers Committee.

Leads Opposition.

The Opposition Conservatives are led by Maj.-Gen. H. D. B. Ketchen of Winnipeg, a member of the last Assembly. He seeks re-election in Winnipeg.

Other prominent Winnipeg campaigners are Hon. J. S. McDiarmid, Liberal - Progressive, Minister of Mines and Natural Resources; Labor Minister S. J. Farmer, C.C.F. House Leader and former Winnipeg Mayor; Mayor Queen, veteran of the last House, and former Mayor Dr. F. E. Warriner, Conservative. All are Coalition supporters.

The opposition in the 10-member riding includes Lewis St. George Stubbs, Independent member of the last House, George A. Graham, T. McConochie, Miss M. Hyrniewicki, and T. H. Elliott, Sound Money Economic nominees, and William Karadash, Workers Committee.

Miss Salome Halldorson, Social Credit member of the last House, who refused to support the Coalition Government, is opposed in St. George by Skuli Sigfusson, Coalition Liberal-Prgressive.

IT'S LONG WAY BACK

DENVER—(CP). — Experts have figured out cliff dwelling ruins in Colorado date from about 500 B.C. to around 1350 A.D.

MORE ABOUT—

Ford Workers

Continued from Page 1

dustrial Organizations) abandoned their posts at gates of the 1,100 acre factory. State policemen who maintained order during the dispute also left.

Restore Equipment.

About 10 days—longer in some departments where equipment was damaged—will be needed to restore normal production, company officials said. First calls wre expected to go to workers in the foundry, rolling mills, coke ovens and blast furnaces.

Resumption of Rouge plant operations means a Ford assembly line again can start rolling off "Blitz buggies," small trucks for the army; it means a speeding of preparations, in a huge factory within the plant, for output of airplane engines beginning in June. The Ford company holds defence orders totalling $155,000,000.

For sales officials notified branch plants to plan for early reopening. Including employees of these units and independent firms supplying parts and materials to the Ford Company, an estimated 200,000 workers were made idle by the strike. For the 118,000 Ford employees alone, the wage loss was placed at $900,000 daily.

First Major Strike

The end of the first major strike in the Ford Company's 38-year-history came after more than a week of day and night conferences in which Gov. Van Wagoner and James F. Dewey, U.S. Department of Labor conciliator, played active roles.

Dewey said the settlement was assured at 4:30 a.m. EDT Friday when the National Labor Relations Board agreed to postponed a hearing it had scheduled for Monday on a complaint by the U.A.W.-C.I.O. against the company. This postponement was a condition of the company's acceptance of Van Wagoner's peace formula which broke a deadlock in ngeotiations.

The settlement calls for rehiring of all employees without discrimination, including five or eight union committeemen whose discharge was the immediate cause of the strike; for re-establishment of grievance procedure used before the strike, and co-operation of both sides in expediting an employee election which the N.L.R.B. recently ordered held within 45 days.

Union demands for a 10-cent hourly wage increase, a contractual agreement and substitution of uniformed protection men for the Ford service department were left for possible negotiation after the N.L.R.B. election.

MORE ABOUT—

Nazis Contact

Continued from Page 1

his embattled nation last night, expressed confidence in final victory despite the fury of German attacks and urged the Greeks to turn to God and the Virgin Many for help.

"In this moment of our supreme national reurrection let us stand with reverence before the God of Greece, before the protecting virgin who is our supreme general, before the columns of our heroes of so many Greek generations, before those who defend the honor and glory of eternal Hella," he said.

"While the Greek army is writing with blood the most magnificent page in the glorious history of our fatherland. I must express with emotion my profound gratitude for your manly gallant stand, unexcelled spirit, faith in the justice of our sacred cause and optimism in the final successful outcome."

Join German Forces.

ROME, April 12—(AP).—The Italian High Command claimed that Italian troops in Southern Yugoslavia occupied Debar and Ohrid, where they joined German forces which had smashed through from the east.

In the north the Fascists claimed capture of Ljubljana, Sushak, and Firi.

(Ljubljana, a city of about 53,000, is an important railway centre, with links to Belgrade, Vienna, Fiume and Trieste).

In the air, the high command reported attacks along the Yugoslav coast in the vicinity of the Italian city of Zara, where it claimed six seaplanes at anchor were set afire and two others sunk.

BACK TO PACK HORSE

BRISBANE, Australia — (CP) — Rejected by the Australian Air Force as medically unfit, Bernard O'Reilly, bushman-author, is making a solo trip into the interior—by pack horse, 500 miles in two months.

"WORN OUT" AND WORRIED

Dragging around each day, unable to do housework — cranky with the children — feeling miserable. Blaming it on "nerves" when the kidneys may be out of order. When kidneys fail the system clogs with impurities. Headaches — backache, frequently follow. Dodd's Kidney Pills help clear the system, giving nature a chance to restore health and energy. Easy to take. Safe. 116

Dodd's Kidney Pills

COUNTY FARM TOPICS

Fall Wheat Has Come Through Winter Well

Durham Branch Of Federation Rapidly Takes Form

The new crop of fall wheat has come through the winter in good condition, according to reports from the Peterborough farm district. A rough estimate suggests that the seeding was about 30 per cent less than a year ago. Apparently the wheat has wintered well, and a confident feeling is now expressed that weather setbacks are unlikely.

Seedmen of the district intimated this week an active demand. Robert Armstrong of Cavan had sold most of Erban oats and barley. Gordon Hancock also reported that his surplus seed grain was moving actively. Some information indicated that there might be a slight local shortage of O.A.C.-21 barley.

From another source it is learned that enquiry for grass seeds for pateurage has been quite promising, showing a rather notable increase generally throughout the district in this phase of providing natural feed for cattle this season.

Recent Hog Survey

An incomplete hog survey of the district points to a decline in present litter numbers in both Hastings and Peterborough county. According to canvass figures which reached the desk of F. C. Paterson within the last week or so the township of Ennismore is the only one in which there is promise of an increase. In Dummer, North Monaghan, Smith and Otonabee the reports indicate that the number of hogs in sight this season is likely to be less than expectations.

This information coincided with the news that Britain wants another 28,000,000 pounds of pork. Hog prices across the border recently reached $9.10, the highest since the outbreak of the war, almost double the price of a year ago, and an advance of $3 since Christmas.

It is not the intention of these comments to moralize on the importance of the Canadian farmer in what Winston Churchill refers to as the Battle of the Atlantic. Shipping losses reflect the gravity of the situation which demands more and more that transport of munitions and foodstuffs to the Mother Country stands out as a primary factor in the winning of the war. And depending on transport is the whole Canadian enterprise of production. It links the farmer with the British people and the German menace that is being directed at cutting off those supplies.

It is obvious to every one that not only is greater output of foodstuffs needed from this country, an agricultural responsibility, but they must also be delivered to the British people. The appeal to agriculture has been sounded in startling phrases, and as the new productive season opens the job rests in the farmers' hands.

That is the big broad phase of the problem, but conversation with several farmers this week suggest something in the way of irritations that tend to distract his thoughts from the important duty he is being called upon to perform. Labor is not only scarce, they say, but some hired help is showing signs of exploiting in little ways that tempt farmers at times to throw up their hands and get along as best they can without help. This annoyance does not refer to the wage question. Generally wages have been increased, but there are also little domestic demands that "were not in the agreement" and that would not be heard of in ordinary times of peace.

Possibly that is not a general condition of irritation, but the several farmers who mentioned the matter this week were not at the moment thinking of themselves as key men in a great war time industry. They felt rather that some one was trying to stick a burr under their collars when they had enough trouble on their hands planning the new season's work and preparing to get started at it.

Country Egg Grading

"The new egg grading regulations make full provision for a producer to continue to grade his own eggs for sale as in the past," says an Ottawa newspaper item, quoting some authority in the Department of Agriculture. Erroneous reports are causing confusion, it says, and one of those reports is to the effect that producers selling eggs to consumers or to retail stores must first take them to a registered egg grading station to be graded.

"The Department asks that country merchants at points where no registered station is located, avoid making any change in their method of handling eggs until they have full and correct information about the requirements of the regulations, preferably from the Department or one of its officers. Members of the inspection staff are endeavoring to visit all egg handlers, including country merchants, as quickly as possible, for the purpose of explaining the regulations."

Farm Forum Ends

"On an almost perfect Spring night we gathered at the home of Mr. and Mrs. William Seymour for the concluding broadcast in the Farm Forum series this season," writes a Cavan correspondent. "The radio discussion was followed by a general review of the series by our own company, and final questiin was 'What shall we do without it?.' Members of the Milk Producers' Association believe that their organization in units is probably the best method. Their structure is in township, county and provincial groups, with a representation in the Federation of Agriculture. Certainly more information is needed by the average man and woman on the farm, and it is now realized that the Farm Forum has accomplished a great deal in the stimulating of thought on farm problems.

Herbert Morton moved a hearty vote of thanks to Mr. and Mrs. Seymour for their warm hospitality all through the winter.

The program of the concluding social hour was made up of singing and amusing readings followed by lunch. Everybody is deeply grateful to Mr. and Mrs. Seymour for the leadership they have given to the community meetings to hear the Forum discussions and especially for their unfailing hospitality."

Durham Meetings

The Durham branch of the Federation of Agriculture is proceeding with its organization on a township basis. Meetings were held at Cavan Wednesday night and at Orono Thursday night. Both of them were fairly well attended. About forty Clarke township farmers were at the Orono meeting.

Roads have been heaving with the frost during the week, and in some places are breaking up extensively, not only side roads but also some of the county roads. Some of them were said to be impassable, and considerable repair work will be required by the time they dry out.

A few farmers were noticed at work on the land along the Peterborough-Port Hope highway during the last few days, and several others in Douro were also getting down to business.

Hybrid Corn

Better corn hybrids have yielded from 15 to 25 per cent more shelled corn than standard varieties, and tests conducted at Ottawa show that well adapted hybrids producted 10 to 20 per cent more ensilage, according to the Federal Department of Agriculture's report. Incidentally, there was a little story the other day about a Peterborough county farmer who, at some meeting during the winter, was heard discussing hybrid corn in the manner of one who had done considerable experimenting with it. And only recently, it was said, that he had applied for the vocational instruction course at the Collegiate, presumably in the expectation of getting a job at a local factory where such men are about to be needed. If that be so, there seems to be something deplorable and disheartenining about the necessity or the preference for such a switch in work especially at the present time when so much emphasis is being placed upon intelligent farming.

MORE ABOUT—

40 Nazi Raiders

Continued from Page 1

of "fortified buildings on the North Frisian coast."

The Air Ministry said the operations were carried out during daylight in an "extensive sweep over the North Sea."

Low level attacks were reported made on three German patrol vessels—one of them said to have been hit directly.

Earlier the Air Ministry News Service reported a 1,500-ton supply vessel bombed off the coast of Norway yesterday and said the ship settled and the crew were seen rowing away in lifeboats.

Bottling Champagne

The Ranee of Sarawak, considered one of the wealthiest women in the world, is shown putting caps on the tops of champagne bottles at a winery in New York city, where she is employed. She's in her present predicament because the war has prevented her from getting her money out of Europe. She intends to return to Sarawak after the war to join her husband, the White Rajah.

"MECCA" OINTMENT
for Burns, Sores, Cuts, Etc.

CONTINENTAL LIFE

Is Your Future and That of Your Wife and Family

Four Square Protected? An enquiry will bring complete information without any obligation.

Branch Offices Throughout Canada

PETERBORO BRANCH
LORNE C. BATEMAN - Branch Manager
387A George St. North
A Purely Canadian Company — Established 1899

FOUR SQUARE

BUY WITH AN EYE TO THE FUTURE!

CHOOSE CHEVROLET *for* '41 WITH CONCEALED SAFETY STEPS

Old-fashioned exposed running boards are out!... You certainly won't find them on the smooth, streamlined 1941 Chevrolet... You *will* find CONCEALED SAFETY STEPS at each door of its famous Body by Fisher. Chevrolet for '41 is the *only* lowest priced car "styled to stay modern" with completely CONCEALED SAFETY STEPS.

CANADIAN-BUILT BY GENERAL MOTORS

NO JUMPING ON CAR

NO DIRT OR MUD

SAFER, EASIER ENTRANCE & EXIT

NO "SITTING OR LOITERING"

CHEVROLET *for* '41
YEARS AHEAD FOR YEARS TO COME

C-1541

READY FOR IMMEDIATE DELIVERY

J. K. HUGHES
340 WATER STREET TEL. 3533

BUY WAR SAVINGS CERTIFICATES
Work for Victory
Lend to Win!

Weather
Mild; Showery

Evening Examiner
Peterborough

FINAL
LAKESHORE AND CITY EDITION

VOL. LXXXV, No. 87 — PETERBOROUGH, MONDAY, APRIL 14, 1941 — ★★ — PRICE THREE CENTS

BRITISH TROOPS RETREAT TO NEW LINES IN GREECE

For Story See Column 1

London Press Lashes at 'Ostrich' Glossing of Axis Successes

CHARGE FAIRY TALE SPREADERS REAL CREATORS OF GLOOM—SEE NAZI-FASCIST AFRICAN DRIVE NO "DIVERSION" BUT REAL PUSH FOR ALEXANDRIA AND THE SUEZ.

LONDON, April 14—(CP Cable). — An outspoken London press viewed alarmingly today the African situation and criticized official announcements minimizing the German push across Libya into Egypt.

"This is no diversion," said the Evening News. "It is a well prepared blow for a glittering prize—to overrun Egypt, stand astride Suez, and seize Alexandria, the key to all British power in the Mediterranean and the Balkans.

"Glossing it over with vague offiical words of comfort—words which long since have lost all their par value on the public market—is mere futility.

"Even while they were crouching to spring we were told how lost these poor inexperienced Germans from the north would be in the desert if they ever came there and how trying they would find the hot sandy climate. We can see the worth of that talk now—and the worth of the talkers.

"It is time that some of these spreaders of fairy tales were given a long rest. They are the real creators of gloom and despondency."

The Daily Mail said: "North Africa no longer is the mere sideshow it was thought to be in many quarters only a fortnight ago. It has grown into a large-

LONDON PRESS

(Continued on Page 2, Col. 4)

Hitler's Own Crack Division Breaks On British Line; Slavs Take Port Of Durazzo

Greeks See Mountains Real Slaughterhouse As Nazi Panzers Slow Up In Mud; Slavs Counter-Attack South Of Belgrade

ATHENS, April 14 — (AP). — With British and Greek forces holding back the Germans on the 150-mile front of Northern Greece, the Royal Air Force has launched an offensive designed to cripple Germany's mechanized columns.

An R.A.F. communique to-day announced "a large number of sorties" against German columns in Greece with direct hits by most of the participating planes.

"Direct hits were obtained on these columns by most of our aircraft."

The R.A.F. found a battle in the sky when its fighters intercepted Axis bombers over the Koritza area of Albania, the communique added. One Italian plane was reported shot down and several others were damaged. Near the eastern anchor of the British-Greek line, an R.A.F. fighter shot down a German Messerschmitt west of Mount Olympus.

Greek despatches said that a combination of heightened resistance and bad weather had frustrated the German push—presumably by the advance guard of mechanized forces—all along the principal front, from the Albanian mountain passes to Mount Olympus and the Gulf of Salonika.

Hitler's Best Routed.

LONDON, April 14 — (CP). — British infantrymen fighting in Northern Greece have routed Germany's "SS Adolf Hitler" motorized division with heavy losses, it was officially announced to-day, and Yugoslav troops are believed to have captured the strategic Adriatic seaport of Durazzo.

Durazzo lies 25 miles west of Tiran, the Albanian capital.

(The battle between the British and German forces apparently was fought between Phlorina, Greece, and the Bitolj Gap, in South-west Yugoslavia, where Nazi armored

HITLER'S OWN

(Continued on Page 2, Column 2)

Tobruk Holds Out-Nazis at Salum

ROME, April 14 — (AP). — The Italian high command said to-day the British garrison at Tobruk, 80 miles west of Axis-captured Bardia in Libya, is resisting encircling German and Italian forces.

The British garrison was admitted to be putting up stiff resistance despite a "ceaseless" hammering by German and Italian airmen.

D. N. B., German news and propaganda agency, claimed that British troops at Tobruk, Libya, are withdrawing by sea.

Dive bombers were said to be attacking transports and other vessels in that Libyan harbor.

(There was no immediatte comment from British sources. The latest reports said the British garrison at Tobruk was still fighting.)

From Berlin the German high command claimed that Axis forces have captured Salum, Egypt, just across the border from Libya.

(Cairo advices previously had reported the Axis forces in the vicinity of Salum and had hinted the British troops might fall back to Mersa Matruk.)

The Nazi war bulletin said the advancing German and Italian units moved into Egypt after taking Fort Capuzzo, Libyan fortress near the frontier and south of the Libyan port of Bardia, occupied by the Axis forces on Saturday.

German dive bombers raiding Malta last night claimed a hit on the stern of a destroyer and destruction of two Hurricane fighters.

CAIRO, Egypt, April 14.—(AP)—With Axis and British forces fighting on Egyptian soil, British military observers predicted to-day that the army of the Nile might withdraw as far as Mersa Matruh before digging in for a decisive stand.

It was there, 130 miles east of the Egyptian-Libyan frontier, that the British army made its stand against the Fascist advance last year, and from there that Gen. Sir Archibald Wavell launched the winter counter-attack which swept more than 600 miles, beyond Bengasi and Libya.

British authorities said German and Italian motorized forces took the port of Bardia, 10 miles west of the Libyan-Egyptian frontier, then crossed the border and clashed over the week-end with British units in the vicinity of Salum, Egypt.

Fighting also was reported continuing around Tobruk, 80 miles west of Bardia.

The Axis advanced skirted Tobruk and the Royal Air Force reported that British bombers and fighters dispersed tanks drawn up by the Germans and Italians for an attack there.

British sources stresesd that the troops in Tobruk were not surrounded and declared contact with them might be established across the desert, where Axis lines were said to have been drawn exceedingly thin.

Bardia was undefended as the British command withdrew under tactics of giving ground but saving strength while awaiting further replacements from East Africa.

NAZIS CIRCLE

(Continued on Page 8, Column 2)

LONDON (AP).—The War Office announced tonight that 20 Axis tanks supporting infantry "crossed the outer defences" of Tobruk in North Africa this morning, but were ejected with severe losses.

RedsSkipAxis In Sudden Jap Hookup

Paint Move Bolster For Neutrality In Expanding War

MOSCOW, April 14 (AP)—A Soviet-Japanese neutrality pact was regarded today by the Communist party press as clearing the way for political and economic co-operation—without, however, binding Russia to the Axis.

The pact, signed yesterday by Premier Yvacheslaff Molotoff and Japan's Foreign Minister, Yosuke Matsuoka, fitted the general pattern of expressed Soviet policy—neutrality in the midst of an expanding war.

It is the first political pact concluded between the two countries since the retsumption of diplomatic relations after the Bolshevist revolution of 1917.

Pravda, Communist party organ, said the pact and its accompanying declaration pledging respect for the integrity of Manchoukuo and outer Mongolia "clear the way for the regulation of other unsolved ques-

REDS SKIP AXIS

(Continued on Page 2, Column 4)

Back To New Line

LONDON, April 14.—(CP).—Withdrawal of British forces to new positions in Greece was announced in a War Office communique to-night.

The British forces retired after inflicting "severe casualties" on the Germans, the communique said.

No Surprise To U.S.

WASHINGTON, April 14 AP).—State Secretary Hull declared today that the new Russian-Japanese neutality pact "could be overestimated" and that the policy of the United States Government remained unchanged

The Secretary of State authorized this formal statement at his press conference:

"The agreement would seem to be descriptive of a situation which has in effect existed between the two countries for some time past."

"It therefore comes as no surprise, although there has existed doubt whether the two governments would or would not agree to say it in writing.

Ethiopian Rains Begin As R.A.F. Harry Italians

ADDIS ABABA, Ethopia, April 11—(Delayed)—AP.).—South African planes pounded a retreating Italian army northwest of this captured capital as the first of the season's "little rains" drenched Ethiopia today.

British officers forecast certain destruction or surrender of the Italian force as it retired after blowing up a bridge over the Blue Nile near Derba Markos, since it is caught between two fires, of the British forces which occupied this capital and of the native army approaching from the northwest.

"We caught them in a rare piece

ETHIOPIAN RAINS

(Continued on Page 2, Column 3)

Four Men Die In Break At Sing Sing

2 Make Their Escape Across Hudson In Stolen Rowboat

OSSINING, N.Y., April 14 (AP)—Two long-term convicts who shot their way from the Sing Sing prison infirmary in a sensational break which cost four lives were captured a few hours later today in the woods across the Hudson River.

The two convicts, still armed with smuggled guns with which they and a confederate, who was later slain, had broken from the prison in a battle in which a prison guard and an Ossining policeman were killed and a convict patient died of shock, were cornered on the slope of Mount Hood in Palisades Interstate Park.

Patrolman William Mullen, an experienced woodsman member of the park's police and one of 250 peace officers trailing them, flushed them from underbrush within a mile of the shore point from which they had fled after forcing a fisherman to ferry them across the river.

The break and its resultant gunfire began at 4 a.m. (EDT) on the third floor of the prison hospital, where Guard John Hartye was shot and killed.

From there the white-shirted, gray-trousered trio made its way as far as Lower Main Street in Ossining, where Radio Car Patrolmen James Fagan and William Nelson spotted them and opened fire. In that duel Fagan and Convict John Waters were killed.

250 Out In Posse

A posse of 250 State police, a police airplane and two coast guard picket boats took up the hunt.

Riordan and Waters, hospital pa-

THREE SLAIN

(Continued on Page 8, Column 2)

Dane Flouts Berlin

WASHINGTON, April 14—(AP).—Henrik de Kauffmann, Danish Minister to the United States, advised State Secretary Cordell Hull by formal note today of his refusal to recognize recall orders from the Copenhagen Government for his granting of military defence sites to the United States in Danish Greenland.

Before going into Hull's office the Minister told reporters that he had received a recall order signed "Foreign Office" but that formal letters of recall from the King of Denmark had not yet reached him.

Although he said he understood the Copenhagen government had declared the agreement invalid, the Minister said he had not received official notice to this effect.

Bolt Blasts Tree Shatters 2 Galt Homes

GALT, Ont., April 14— (CP). — Two houses were damaged extensively and windows in dozens of nearby homes were shattered after lightning hit a tree here yesterday. Large splinters of wood blasted from the big maple that was struck were found 400 yards from the scene.

The homes of Randolph Agnew and E. G. McDonald, on Birch Street, received the full force of the

BOLT BLASTS TREE

(Continued on Page 2, Column 3)

Guns For U.S. Ships

Washington, April 14 (AP)

THE United States Navy was understood today to be preparing for the swift arming of hundreds of government and privately-owned merchant vessels should such action become necessary.

In addition, congress has provided funds to enable the navy to acquire equipment to protect such vessels against magnetic mines.

President Roosevelt's action last week in opening the Red Sea to American shipping stirred conjecture as to whether United States merchant vessels carrying supplies to African ports would be armed in view of Hitler's threat to torpedo all ships carrying supplies for Britain.

Bordeaux Docks, 3 Hun Ships Pounded By RAF

LONDON, April 14—(CP).—British bombers attacked Merignac airdrome and the docks at Bordeaux in German-occupied France last night, the Ministry of Information reported today.

Air activities over Britain during the night were described as "slight" in a communique which said "a small number of bombs were dropped at one or two coastal points."

Some damage was caused and casualties were reported in a night attack on a town in the northwest of England.

A German bomber crashed early today on a mountain in Wales, killing one of the crew of five.

The Air Ministry reported that in attacks off the Netherlands and German coasts yesterday, British planes scored bomb hits on a 1,500-ton supply ship, which was last seen "well down by the stern," and attacked another supply ship of 2,000 tons and a naval patrol vessel.

BORDEAUX

(Continued on Page 2, Column 6)

Food Gets Over

Toronto, April 14 (CP)

CANADIAN Red Cross headquarters announced today that word had been received during the week-end of the safe arrival of food parcels sent from Canada for British prisoners of war in Germany. A shipment of 4,800 parcels was sent on an America Red Cross "mercy ship" several weeks ago.

Mrs. H. P. Plumptre, vice-chairman of the Red Cross executive committee, said a cable had been received saying the parcels arrived in "admirable condition" and that "distribution of the parcels is proceeding."

This shipment was the first of many now being made by the Red Cross here at the rate of 10,000 parcels a week.

Hun-Held Coast Hit By Norse, British Raiders

LONDON, April 14 — (CP) — A Norwegian warship, operating under an agreement with British naval forces, was reported authoritatively today to have raided the northern coast of German-held Norway yesterday.

Norwegian circles here said they had learned no details of the raid.

This possibly was the second landing on Norwegian soil in as many days and the third in recent weeks.

Reuters News Agency carried a Swedish press report from Stockholm last night that a British landing party raided a small, undisclosed Norwegian port, attacked a Fish Meal factory and machine-gunned the home of a local "Quislingist." The Daily Mail said this incident occurred Saturday.

In the first landing, March 4, British forces sailed up to the Lofoten Islands, fired oil tanks, sank 11 ships under German command and captured 225 prisoners.

From this sortie, described by some London sources as the forerunner of bigger things to come, the British expedition also brought back 300 young Norwegians who expressed a desire to join the Allied forces to carry on the fight for freedom.

Chinese See Pacific War Sure

Jap-Red Deal Puts New Strain On US Policy Says Hong Kong

CHUNKING, April 14 (AP)—The influential Chinese newspoper Ta Kung Pao declared today that war in the Pacific now is inevitable as a result of the Japanese-Soviet neutrality pact signed yesterday in Moscow.

The paper headlined news of the singing "Soviet Appeasement of Japan" and declared that the conference at Signapore between the British Ambassador to China, Sir Archibald Clark Kerr, and British military and naval officials would have to weigh carefully the implications of the accord.

A source close to high Chinese military authorities expressed confidence that any new Japanese drive in China resulting from the treaty could be handled successfully by the Chinese and added that the pact must be regarded as merely an incident in the four-year struggle in China.

Observers here expressed keen interest in the reaction of Chinese communists, who up to now have insisted that a Japanese-Soviet agreement was impossible. Some sources said that if the communists continued to follow Moscow, their position in China would deteriorate seriously.

SINGAPORE, April 14 (CP) — The Singapore radio broadcast the comment today that the Soviet-Japanese neutrality pact would not necessarily have any immediate effect in southeastern Asia.

The commentator declared that nothing in the printed version of the pact would prevent Russia from continuing to supply material aid to Gen. Chiang Kai- Shek's Chinese forces.

Strain On States.

HONG KONG, April 14.—(AP).—The Japanese-Russian neutrality treaty was featured here to-day in the Chinese press, which predicted the pact would cause a further strain in United States-Japanese relations.

The terms of the treaty would

CHINESE SEE PACIFIC

(Continued on Page 2, Column 1)

Magic In 2 Fighters' Names

Britons Confident Wilson, Wavell To Win Anew

LONDON, April 14 (CP) — The magic of two names, Wavell and Wilson, kept the average Briton from too much worry today about news from the Balkans and Africa.

Despite news of German successes in Yugoslavia and Greece the man-on-the-street felt confident Gen. Sir. Archibald Wavell, commander-in-chief in the Middle East, and Lt.-Gen. Sir Maitland Wilson, the commander of the British Expeditionary Force in Greece, know what they are doing.

There was a widespread feeling that Gen. Wavell's conduct of the Balkan strategy paralleled the retreat before the present German-Italian thrust through Libya, and.

MAGIC IN 2 FIGHTERS

(Continued on Page 2, Column 6)

The Weather

The Examiner Barometer
Noon - - 29.35

Peterborough Temperatures
To-day:
Night low - 59
Noon - - 67
Yesterday:
Highest - - 73
Lowest - - 42
One Year Ago:
Highest - - 35
Lowest - - 15

Weather Forecast:

Georgian Bay — Mostly cloudy to-day and Tuesday, with showers or thunderstorms; moderate to fresh south-west winds to-day, becoming strong on Tuesday.

Lower Lake Region — Moderate to fresh south-west winds; mostly fair and warm; light showers in a few districts. Tuesday: Fresh or strong southerly winds; cloudy and continuing very mild, with showers or thunderstorms.

Northern Ontario — Cloudy and comparatively cool to-day and Tuesday, with occasional showers.

Ottawa and Upper St. Lawrence Valleys — Mostly cloudy to-day and Tuesday, with scattered showers or thunderstorms; a little lower temperature to-night.

Western Provinces — Generally fair, with moderate temperatures.

Sun—Rises at 6.38 a.m., Sets 7.39 p.m.

Convoy Issue Due for Action

F.D.R.'s Opening Of Red Sea To Shipping Stir House Ruling

WASHINGTON, April 14 (AP)—Critics of United States administration foreign policy forecast today that the long-developing debate over a proposal to forbid naval escorts for war materials would break wide open in the senate this week.

The convoy question was of main immediate concern to legislators returning to the capital from Easter vacations today and their interest was sharpened by these two developments:—

1. President Roosevelt's removal of the Red Sea from the list of waters closed to United States shipping under the neutrality act — an action which raised discussions in congressional circles as to what protection might be given American cargo vessels in event they were attacked while delivering British war supplies to Suez Canal ports.

2. Announcement of the Russo-Japanese neutrality agreement yesterday—foes of naval convoys said this pact would free the Japanese for further southward moves in the Orient and provided them with a strong argument for not diverting any naval vessels to convoy duty.

While this view of the Russian-Japanese accord envisioned far eastern developments unfavorable to British-American policy of discouraging Japanese expansion, diplomatic quarters speculated that the pact might foreshadow developments in line with British-American interests in Europe.

These sources said that Russia, like Japan, had gained "back door" protection through the non-aggression agreement and might therefore feel more free to pursue her present anti-Nazi policy in the Balkans.

The issue of whether congress should prohibit specifically convoying of war shipments will be considered by the senate foreign relations committee Wednesday. Before the committee is a resolution by Senator Charles Tobey (Rep.-New Hampshire) to forbid convoying. In-

CONVOY ISSUE

(Continued on Page 2, Column 1)

Selassie Takes Bows Anew

Princes, Chiefs By The Thousand Swear Fealty

ADDIS ABABA, April 11.—(Delayed)—(AP)—Thousands of Ethiopians watched today as princes and chieftains prostrated themselves before Emperor Haile Selassie and protested their allegiance to the Emperor at his headquarters about 100 miles from this capital city.

Wearing the uniform of an Ethiopian field marshal, Selassie sat at the top of a flight of steps overlooking his headquarters courtyard.

From time to time, the Emperor used field glasses to study the approach of some of the 6,000 men who were snaking their way across a plain hundreds of feet below the town.

Russia, Japan Sign 5-Year Neutrality Agreement; Biggest Since Red-Axis Deal

Experts Claim It Assures Moscow Backdoor In Case Hitler Attacks Ukraine, Others See It Favoring Tokyo Expansion

MOSCOW, April 14—(AP).—For the first time since the Bolshevik revolution 24 years ago, Russia and Japan were bound together today in a neutrality pact regarded by observers here as the most important diplomatic stroke since the Moscow-Berlin accord of 1939 which preceded the German march into Poland.

The Easter Sunday accord, which pledges each nation to remain neutral in the event the other is made "the object of hostilities on the part of one or several third powers" was considered the main prize of Japanese Foreign Minister Yosuke Matsuoka's three-week European tour to Moscow, Berlin and Rome.

Matsuoka left for Tokyo only a short time after signing the pact. Joseph Stalin saw him off, the first time Stalin ever has been known to pay such a tribute to a visiting statesman.

The treaty, valid for five years, pledges the two powers to respect each other's "territorial integrity and inviolability."

It was accompanied by a declaration specifying that Japan would respect the borders of the Russian-dominated outer Mongolian people's republic and the Soviet would do the same for Japanese-sponsored Manchoukuo.

(Widely different reactions came swiftly from the world capitals.

(Two schools of thought expressed themselves in Washington—one taking the view that the pact foreshadowed Far Eastern developments unfavorable to British-United States

RUSSIA, JAPAN
(Continued On Page 8, Column 1)

MORE ABOUT—

Convoy Issue

Continued from Page 1

dications were that the committee, with administration forces in control, would pigeonhole it.

ROME, April 14 (AP)—Virginio Gayda, Fascist editor, asserted today the Axis considers itself free to attack any ships in African waters bearing aid to the British forces.

Referring to President Roosevelt's lifting of the ban on United States ships entering the Red Sea, Gayda said: "African waters still are engaged by Italy in war. Whatever passes in the enemy service may legitimately be attacked . . . It is well that this is made clear in time."

MORE ABOUT—

Chinese See Pacific

Continued from Page 1

permit the transfer of Japanese troops from Manchoukuo for a southward push in the Pacific, "thereby constituting a grave menace toward the United States," one newspaper commented.

Whether Japan would strike southward depended largely on the outcome of the war in the Balkans, it was said. The newspapers expressed the opinion that if Britain's position in the Balkans remained firm and Washington's policy toward Japan did not change, Tokyo would not be likely to take action immediately in this part of the world.

ROME, April 14.—(AP). — The Russian-Japanese neutrality pact was greeted in Italian political circles to-day as a diplomatic triumph for the Axis line-up of Germany, Italy and Japan.

Although the new treaty did not bring Russia in as an Axis member, the pact still would serve the war plans of the Axis powers, sources here claimed.

Observers declared Japan now has a freer hand in China so far as Russia is concerned, and more easily could aid Germany and Italy against the United States in the Pacific if such a step should be deemed necessary.

As Tokyo Sees It

TOKYO, April 14.—(AP)—The new Japanese-Russian neutrality pact "definitely is a blow to the activities and policies of the United States in the Pacific," the newspaper Yomiuri declared today.

The newspaper Asahi described the treaty, signed yesterday in Moscow by Japanese Foreign Minister Yosuke Matsuoka, Japanese Ambassador Yoshitsugu Tatekawa and Soviet Premier and Foreign Commissar Vyacheslaff Molotoff, as "a non-aggression pact" which will "certainly strengthen the three-power alliance."

Premier Prince Fumimaro Konoye, in announcing the signing of the accrod to the Japanese people, declared it to be a contribution to the "promotion of world peace" entered upon for the very purpose of realizing the intent of the Rome-Berlin-Tokyo pact—namely, to "prevent the world-wide spread of war and to secure the peace of greater East Asia."

The agreement, which observers said would alter many aspects of the Far Eastern picture, was described by the newspaper Nichi Nichi as a document which means that the "diplomatic offensive of the Axis front has reached a stage to achieve the final fruits.

"The effects which the pact give to Chungking and the anti-Axis powers, including Britain and the United States, must be great, it added.

MORE ABOUT—

Hitler's Own

Continued from Page 1

divisions stormed into Greece last Friday.)

"There is good reason to believe that the Yugoslavs have captured Durazzo," the Ministry of Information declared.

Other Yugoslav troops, rallying from the first violent impact of Hitler's invaders, were reported to be counter-attacking fiercely against the Germans in mountain ranges 130 miles south-east of captured Belgrade.

Mud, Snow, Lend a Hand

ATHENS, April 14 (AP) — German mechanized columns, hampered by mud and snow, have failed in their push against the strengthening British-Greek front from the Albanian passes to the Gulf of Salonika, Greek dispatches declared today.

Fresh troops, including additional Greek reservists, were being moved to threatened positions while Allied patrols clashed at several points with armored scouting forces from the Nazi ranks.

The Germans, reports from the front said, still were pre-occupied with mopping up Yugoslav forces fighting in a wide area at their rear, meanwhile bringing up reinforcements for the offensive into Greece.

The Nazis were declared to be continually harassed by air attacks on their communications through Bulgaria.

Military men here generally expressed doubt that the Germans could carry any successful offensive through the mountainous defiles of northern Greece, where Artillery ambush is possible.

To say the least, the commanders of the Allied forces were reported "optimistic" that any German break through the defence zone would be the costliest thrust of the war.

Greek newspapers declared that the mountain barriers "will prove a slaughter house to the enemy if and when he tries a big attack."

Following the repulse of minor German attacks in the Phlorina Valley, Nazi motorized equipment has been massed in the Bitolj district, and there has been subjected to aerial bombing and machine-gunning.

Those S.S. Troops

Military circles said the SS Adolf Hitler division was composed of picked troops, fully motorized.

"They played an important part in the operations in Holland, but not as a division," it was said. "At that time, they were known as the Adolf Hitler Leibstrandart (bodyguard). They were stationed at Metiz and were at Bucharest, Rumania, in March. Hitler spent part of his Christmas with them.

"To become an SS trooper, there are certain strict rules—including height and racial qualifications of self and wife.

"Their ceremonial dress is a black uniform, but in battle they wear ordinary field grey."

The SS—or Schutzstaffel—was originally constituted as a guard for Hitler.

Slavs Pound Scutari

ROME, April 14 (AP) — Italian dispatches today reported strong mass attacks by Yugoslavs on Mussolini's troops at Scutari, in northern Albania, but claimed the Yugoslavs had been held in check.

At the same time the high command said the railroad centre at Knuin, 50 miles from Zara on the Adriatic coast in western Yugoslavia, is under seige by the Fascists and that four islands off the Yugoslav coast have been occupied.

Il Lavoro Fascista's correspondent on the Albanian front said the Scutari sector had been the scene of sharp fighting in snow, rain and cold for the past 48 hours.

The Yugoslavs made violent drives, the correspondent said, and tried to land troops from boats on the eastern shore of Lake Scutari.

Deny Progress

"Serb troops operating against Scutari are numerous, composed of divisions of the 3rd and 5th armies reinforced from the garrison at Kotor," said the Fascist correspondent. "The attack started 48 hours ago, but has failed to make progress and is effectively held in check by our troops, who are resisting with a line of safety beyond Kopliku about 12 miles beyond Scutari."

Kopliku is on the east side of Lake Scutari, while Scutari is at the southern end.

The Yugoslav plan, he said, was for three columns to converge on Scutari with a fourth column operating against Precali having the task of forcing a passage over the Drin River and threatening the Italian garrison from the rear.

The operations started from Antivari (Bar) on the coast west of the lake, Podorica, the Vermaschi Valley and the Azen River, he said.

"Two Serb divisions operating in the front line suffered serious losses, but nevertheless the yelling masses throw themselves in ever larger number but uselessly toward our positions," he wrote.

Other dispatches claimed four Yugoslav divisions numbering 60,000 men were routed in the zone between Debar, on the central section of the Albanian frontier, and Lakes Ohrid and Presba.

MORE ABOUT—

Ethiopian Rains

Continued from Page 1

of open country," said one pilot just returned from the raid. "We let them have everything we had — bombs and machine guns. Many charged wildly to and fro, but could find no cover. We must have inflicted many casualties."

Many Deserting.

The main Italian forces still were concentrating in the northern area, but it was believed there had been considerable disintegration through desertions.

Quiet prevailed in the capital and the British military had the situation well in hand after disarming all Italians and Ethiopians in the city area.

Most shops were open and doing business as usual. Banks were temporarily closed and only military automobiles were allowed in the streets, where Italian white and native police temporarily remain on duty.

The natives, for the most part, seemed apathetic to the change in government and frequently greeted British officers with a Fascist salute—apparently the only one they know.

Many Italian officers and soldiers still were about the city in uniform, but without weapons, and the city was packed with refugees.

There was no apparent shortage of food in any part of the city and the finest of wines and delicacies were available at the best hotels.

The city's airfield was littered with the wreckage of burned-out Savoia bombers destroyed by the South African raiders last week, but business areas remained undamaged.

MORE ABOUT—

Bolt Blasts Free

Continued from Page 1

electrical explosion which came during a brief thunder shower.

The bolt hit the tree located in the back yard of the McDonald property and then is believed to have travelled through the ground to the cellars and up into the houses. Mrs. Agnew and Mrs. McDonald both suffered severe cases of shock, but other members of the family were unharmed.

Water connections to several houses were broken. In both the McDonald and Agnew homes plaster was knocked off the walls, dishes were broken, all the windows were shattered, and splinters of wood flew through windows and were embedded in the wall. A shed located 150 feet from the tree had large holes in the three-quarter inch siding through which splinters were blown.

Alderman Blown Out of Bed.

The telephone bell box in the McDonald home had the wood cover shattered. Mrs. P. C. Ballantyne said a stove had tipped over in the McDonald home and that Mrs. McDonald had smothered the red hot coals which spilled on the floor.

Alderman J. H. Brewer, whose home is south of McDonald's, was blown out of bed on to the floor. He ran out and assisted the neighboring families for half an hour and then suffered a reaction and had to be treated by a physician.

The handle bars, seat and pedals were blown off a bicycle belonging to Mr. Agnew and the remaining frame was twisted. A new radio in the McDonald home was blown to pieces. Mr. Agnew said that in his room the bed was shoved from one wall to another.

At the home of Mr. and Mrs. Austen Sneath, on Henry street, all the windows on the south side were shattered. A large splinter from the tree flew through a window and lodged under a bed in which one of their children was sleeping. Glass splinters fell around a son of T. R. Crawford, on Albert street, when he was standing near a window and he narrowly missed being injured.

MORE ABOUT—

Reds Skip Axis

(Continued from Page 9)

tions between the U.S.S.R. and Japan."

The major questions outstanding between the two countries are:—

1. A trade agreement which long has been in negotiation.

2. A permanent agreement concerning the rights and privileges of Japan to fishing grounds in the Far East, which also has long been in negotiation.

3. Demaraction of the frontiers of Manchoukuo and Mongolia over which Japan and Russia fought in sporadic encounters in the summers of 1938 and 1939.

A joint commission has been at work on this problem, too, for many months.

Pravda reviewed the Far Eastern developments since the Russian-Japanese war ended in 1905, including the repeated border incidents, and asserted: "Some statesmen in Japan tried to regard the Soviet Union as an object of their aggressive policy. This was a great mistake because the U.S.S.R., while carrying on a peaceful policy, never allowed and never will allow anybody to dictate to it a policy against its interests."

MORE ABOUT—

London Press

Continued from Page 1

scale campaign of the gravest importance."

The Daily Mail editorial said it is not easy to face realities—"and it is not made easier by the paucity of official news from the British side—however justifiable silence may be on military grounds."

"It is common sense to realize that the British forces in North Africa and Greece face a colossal task and it is no service to them to pretend otherwise. A good deal of nonsense has been written and spoken about Germany's extended and vulnerable lines of communication. The same thing was heard when they thrust deeply into France.

"Once it (the truth) is firmly fixed in our minds we will be able to view the swaying fortunes of war with greater courage and equanimity than if we continue to be prey to comfortable illusions."

Under the sub-heading 'Ostriches' the Daily Herald in an editorial said the British people do not find it easy to take a realistic view of the campaign because "they are constantly distracted by writers and speakers who seek quite superfluously to cheer them up."

"In the last week," the Daily Herald added, "While the tide of war has been heavily against us, the British public has been as grievously misled as was Canute by his sycophantic self-deceiving courtiers.... Our ostriches try to persuade themselves—and us—that every allied triumph is a major triumph, every enemy triumph a sideshow."

Like the Daily Mail, the Herald said, "Admittedly there has been an exasperating shortage of British official news from either (the Balkan or Libyan) war front. But—as happened last Spring—the professional optimists have been only too eager to fill the vacuum."

"The Government has not desired to minimize the difficulties of the struggle. But it must make sure that its policy of realism is understood by those responsible for issuing official news to the nation."

The Herald said in its editorial that it agreed the most crucial struggle will be fought in the Atlantic and around Britain, but added: "Let us expel the childish notion—the imbecile notion—that the trend of war in the Balkans and Africa can have no weighty effect on the 'real war'."

The Evening Standard drew a warning from the German invasion of Libya and asked what would happen "if Hitler attempted the same assault against this island."

"Libya should make an end to all that nonsense that it could not happen here," the paper said, remarking that the English Channel, the Royal Navy, and "a hundred other special circumstances to protect us" might not prevent German tanks and troops from being thrown across from Nazi-held territory in sufficient numbers to surprise and penetrate the British defences.

From Down-Under

Named queen of the bathing beauties at Bondi Beach in Sydney, Australia, Doreen Roads was one of the reasons U.S. sailors did a lot of swimming during the goodwill visit there of American warships.

School Report

S.S. NO. 1, OTONABEE

A, 75 to 100; B, 60 to 75; C, 50 to 60; D is below 50.

Grade 8—Joseph Kylie, B; June Paudash, B; Robert Cowie, B; Jack Cowie, B; Archie Cowie, B.

Grade 6—Joan Howard, A; Eldon Musgrave, B; Ruth Adams, B; James Howard, B; Faye Cowie, B.

Grade 5—Viola Harris, B; Neil Paudash, B; Robert Godfrey, B; Jack Musgrave, C.

Grade 4—Fern Loukes, D.

Grade 3—George Howard, A; Boyd Cowie, B; Dale Musgrave, B; Lois Jones, B; Robert Heafield, C; Buddie Shilling, D.

Grade 2—Dorothy Adams, Eleanor Crookes, Glen Jones, Lionel Harris.

Grade 1—Phyllis Jones, Lawrence Howard, Edward Adams, Neil Harris.

H. L. Shepherd, teacher.

KEENE SENIOR ROOM.

A 75-100 per cent, B 66-74, C 60-65, D below 60.

Grade 9—Edith Stillman A (hon.)

Grade 8—Inez Edwards A (hon.), Delmar Bidgood B, Iva Short B, Margaret Edwards D.

Grade 7—Beryl Minifie A (hon.), Jimmy Houle A (hon.), Dick Doris C, Jack Wright*, Desmond Foley*, Herbie Robinson*.

Grade 6—Everett Wood A (Hon.), Shirley Kempt A (hon.), Dorothy McElroy A (hon.), Catherine Houle A (hon.), Blair Thomson A (hon.), Leata McNevan A (hon.), Catherine Doris B, Neil Thomson B, Bobbie Richardson C, Billie Brown D.

Grade 5—Billie Nelson A (hon.), Ted McCarthy A (hon.), Irene Robertson B, Arnold Brown B, Doreen Bidgood B, Lou Roche C, Percy Wood C, Rendal Whalen*.

*—Absent for examinations.

Isabel Faux, Teacher.

S. S. NO. 10, SEYMOUR.

Grade 8—Eleanor Brown 81 (hon.), Viona Brownsell 77 (hon.), Gordon Carnrite 75 (hon.), Laurena Wight 73, Helen Hay 72, Roy Glenn 64, Marion Van Volkenburg 58.

Grade 6—Eleanor Lean 77 (hon.), Glenna Brown 76 (hon.), Doreen Free 73, Donald Van Volkenburg 63, Craig Brownsell 62.

Grade 5—Goldie Glenn 68, Dorelle Lean 65, William Wight 64, Bob Steenburgh 55, Arnold McMillan 54.

Grade 3 — Elfrieda Jenkins 81 (hon.), Bobbie Glenn 79 (hon.), Doreen Doupe 76 (hon.), Charles Curtis 71, Maurice Dunn 64.

Grade 2—Ilean Dunn 79 (hon.), Elaine Brownsell 72.

Grade 1—Gloria Wannamaker 83 (hon.), Earl Jenkins 74, Jack Steenburgh 70, Barbara Carnrite 64, Victor Steenburgh 60.

Leatha L. Kidd, Teacher.

SOUTH LINE SCHOOL.

A—Over 75 p.c.; B—66 p.c.-75 p.c.; C—60 p.c. - 66 p.c.; D—Under 60 p.c.

Grade VIII—Edith Armstrong A, Murnel Craft B, Arthur Morrison B, Harriet Downer B, Roy Fife C, Harold Hope D, Joyce Pimmett D.

Grade VII—Allan Stark A, Morgan Craft D.

Grade IV — Jean Armstrong A, June Craft B, Alan Stewart B.

Grade II—Murray Pimmett C.

Grade I—Margaret Lang A, Ronnie Edwards A.

Teacher, Jessie M. Graham.

"The trouble with being a star is that everything you buy is sky-high, too."

16 Of Manitoba's Coalition Are Acclaimed

WINNIPEG, April 14 (CP)—Sixteen supporters of Manitoba's coalition government, all members of the last legislature, received acclamations and return of the non-partisan administration was ensured when offical nominations closed Saturday with only 15 opposiiton candidates in the field for the 39 seats to be contested April 22.

Hon. John Bracken, the Liberal-Progressive premier, and five of his cabinet ministers were re-elected without opposition. Those accorded acclamations were 10 Liberal-Progressives, five Conservatives, including Works Minister Errick Willis, Manitoba Conservative Leader, and S. E. Rogers, leaders of the Social Credit group in the last house.

Sixty-eight coalition supporters are in the field for the remaining 39 seats. In addition there are seven candidates who have declared themselves neither for nor against coalition.

The 19 opposition candidates could win only a possible 18 seats because in La Verandrye riding two opposition nominees are opposing Hon. Sauveur Marcoux, Liberal-Progressive minister without portfolio who faces a three-cornered fight with Antonio Lemoire, Opposition Social Credit, and J. H. Graham, Opposiiton Conservative.

Party leaders gave their constituency organizations complete autonomy in nominations and in many cases coalition supporters seeking re-election are opposed by candidates representing another party but also supporting the non-partisan government formed last November by Premier Bracken.

37 Out in Winnipeg

Twenty-seven candidates are contesting the 10-seat Winnipeg constituency. In the 29 single-seat constituencies still to be decided there are 22 straight fights, five three-cornered and two four-cornered contests.

In 10 of the two-man-fights, coalition Liberal-Progressive are opposed by other Coalition supporters. In five of these the opposition is presented by Independents, in three by Co-operative Commonwealth Federation candidates, and in one each by a Conservative and a Social Crediter. Coalition Conservatives are opposed in two ridings by coalition Independent Liberals and in one by a coalition C.C.F. man.

At dissolution of the 20th Legislature on March 12 Liberal-Progressives held 21 seats, Conservatives 15, C.C.F. six, Social Credit five, Independents four and there were four vacancies. Members opposed to Coalition were Miss Salome Halldorson, member for St. George and president of the Manitoba Social Credit League; Gen. H. D. B. Ketchen, Conservative, Winnipeg, and L. St. George Stubbs, Winnipeg Independent. These seek re-election as anti-coalitionists.

MORE ABOUT—

Bordeaux

Continued from Page 1

In the attack last night on the Bordeaux area, the city docks were said to have been bombed and buildings were reported hit and hangars set afire at the nearby Merignac airdrome.

MORE ABOUT—

Magic In 2 Fighters

Continued from Page 1

as for that one heard: "Wavell chased them back across the desert once, and he can do it again when the time is ripe. If he feels it is better to fall back now, why should we worry?"

Cheese, Produce and Livestock

TORONTO LIVESTOCK

Receipts of livestock at the Union Stockyards over the week-end were: Cattle, 2,046; calves, 134; hogs, 168; sheep and lambs, 440.

MONTREAL PRODUCE

MONTREAL, April 14 — (CP). — Produce market prices here Saturday, as reported by the Dominion Department of Agriculture, follow:

Butter. — First-grade creamery prints, jobbing price, 34 to 34½c; first grade solids, jobbing price, 33½ to 34c; Quebec No. 1 pasteurized regraded, wholesald price, 32¾c; Quebec No. 2 regraded, 32c. Receipts for week, 4,799 boxes. Same week last year, 3,523 boxes.

Cheese.—White and colored, 15c; which price is applicable to cheese manufactured on and after April 1, 1941, for shipment to United Kingdom. Receipts for week: 455 boxes. Last year, 2,517 boxes.

Eggs.—Graded shipments in used free cases. Selling at: A-large, 22½c; A-medium, 21 to 21½c; pullets, 19 to 20c; B grade, 20c; C grade, 18c. Receipts for week, 13,229 cases. Last year, 11,266 cases.

Potatoes—Whites No. 1, 75's, 50 to 60c; No. 2, 25 to 40c; N.B. Mountain No. 1, 75's, 60 to 70c; P.E.I. Cobblers, No. 1, 75's, 75 to 80c; P.E.I. Mountain, No. 1, 75's, 80 to 90c; Florida Reds, crates, No. 1, $2.25.

TORONTO CHEESE

TORONTO, April 14 — (CP). — Wholesalers were quoting large government grade cheese today at 15¾c, unchanged.

Wholesalers offered cheese to retailers at: New, large, 16¼c; triplets, 16¾c. Old, large, 22c; medium, 21½c.

TORONTO POULTRY

TORONTO, April 14 — (CP). — The poultry market is firm on frozen chicken and fresh fowl, the Dominion Department of Agriculture reports.

Storage holdings of fowl in Toronto, all grades and weights, are reported as very light and weights from 4½ to 5 lbs. Grade A were practically exhausted.

Dealers are quoting producers and country dealers for fresh dressed poultry:

Dressed Broilers.—A milkfed, 30c lb.; B, milkfed, 28c; A, 28c; B, 25c; C, 20c.

Fowl.—A, over 5 lbs., 19 to 20c; 4 to 5 lbs., 18 to 19c; 3 to 4 lbs, 16 to 17c; B, over 5 lbs. 17 to 18c; 4 to 5 lbs. 16 to 17c; 3 to 4 lbs., 14 to 15c. Grade C, all weights, 12c.

TORONTO PRODUCE

TORONTO, April 14 — (CP). — Produce prices (Dominion Department of Agriculture) today were:

Eggs.—A-large, 23 to 24c; A-medium, 22 to 23c; A-pullets, 21 to 22c; B, 20 to 21c; C, 19 to 20c.

Churning Cream, wholesale.—No. 1, 1b. 37c f.o.b., 40c delivered; No. 2, 34c f.o.b., 37c delivered.

Butter, wholesale.—First grade solids, 31c; second grade solids, 29½ to 30¼c.

Mill Feed, wholesale.—Bran, $28; shorts, $28; middlings, $29.

BACON-HOG PRICES

TORONTO, April 14 — (CP). — Dressedweight were up 10 cents at Brantford and prices were unchanged at other bacon-hog markets reporting today.

Liveweight.—Chatham, $7.50.

Dressedweight. — Barrie, $11.15; Chatham, $10.25; Hull, $10.80 plus transportation; Kitchener, Peterborough and Stratford, $10.75 plus transportation; London, $11.10 delivered; Brantford $10.85 plus transportation.

BUFFALO LIVESTOCK

BUFFALO, N.Y., April 14—(AP). —Hogs. 2,400; good and choice, 180 to 240 lbs. averaging 190 to 200 lbs. $9.15 to $9.25; trucked-ins 170 to 240 lbs., $8.85 to largely $9.

Cattle, 625, including 100 Canadians; bulk short-fed steers, $9.75 to $10.50; heifers, $10.50; load 865 lb. Canadian, $10.25; cutter and common cows, $5.65 to $6.75; canners, $4.65 to $5.50; weighty sausage bulls, $7.50 to $7.75.

Calves, 450; good and choice vealers, $12; common and medium, $8 to $11.

Sheep, 1,200; bulk good and choice 85 to 95 lb. fed Westerns, $11; shorn lambs good and choice, $8.75 to $9; springers, 40 to 65 lbs. $12 to $13.

WINNIPEG GRAIN.

WINNIPEG, April 14 — (CP). — Wheat futures held at unchanged levels in stagnant trading on Winnipeg Grain Exchange early today, while coarse grains advanced fractionally to more than a cent.

Chicago wheat jumped about a cent due chiefly to light offerings. Buenos Aires was closed.

Shipper demand developed in oats sent prices up ¾ cents. Flax gained 1¼ cents on light demand.

Saturday's Quotations.

	Open	High	Low	Close	Prev Close
Wheat—					
May	76	76⅛	75⅞	75⅞	75¾
July	77⅝	78	77½	77½	77⅝
Barley—					
May	36¼	37	36½	37	35¾
July	34½	35¼	34½	35¼	34⅜
Oct.	33	33¼	33	33¼	33⅜
Oats—					
May	50½	51	50⅜	50⅝	50⅜
July	47½	47⅞	47½	47⅝	47¼
Oct.	43¾	43⅞	43¾	43¾	43⅝

TORONTO LIVESTOCK

TORONTO, April 14 — (CP). — Cattle trade was very dull up to mid-session on the Livestock Market here today. The few early sales were made to small buyers at steady prices. Veal calves, local feed lot lambs and sheep were steady. No price was established for hogs. There were no cattle unsold from last week.

Receipts reported by the Dominion Marketing Service were: Cattle, 2,620; calves, 500; hogs, 950; sheep and lambs, 700.

Butcher steers and heifers sold at $7.50 to $8.75, butcher cows at $4.50 to $6.75; bulls at $5.50 to $6.50; fed calves at $8.75 to $10, and light Western stockers at $7.40 to $8.

Veal calves sold at $11 to $12 for choice, with a few tops at $12.50, and common light selling downward to $6.

Local feed lot lambs sold at $10 to $10.50.

Sheep sold at $3 to $6.

Hogs closed previously at $11.35 to $11.45 dressedweight at yards or plants, and $8.50 liveweight at yards.

Violent Death Claims 9 Over Easter

Air Crash, Drowning Shooting Suicides Play Part

TORONTO, April 14. — (CP).— Nine violent deaths were reported in Ontario during the week-end, three of which police said were suicide. Other causes of death were burns, an air crash, drowning, accidental shooting and an automobile accident.

The body of Benjamin Elkerton, 46, Pilkington township farmer, was found hanging Sunday from a rafter in a shed near Elora, three miles from his home. Police said he had been in poor health and there would be no inquest.

Louisa Kramp, 50, Elmira, police salad strangled herself with a piece of cord while a patient in a Kitchener hospital and Andrew Thompson's body was found hanging from the bars of his cell in the London city jail, just five hours after he had been placed in custody on a charge of drunkenness.

Lac. J. M. Reardon of Southport, Lancashire, Eng., was killed early Sunday when a training plane crashed near Kingston while on night manoeuvres. Lieut. J. A. Tinne, of London, Eng., was injured.

Tot, 7, Car Victim

Alice Bodner, of Humberstone died in Fort Erie Saturday night from injuries suffered a few hours earlier when she was struck by an automobile said to have been driven by Howard Barnhart of Fort Erie.

Norman Ireland, 19, died in Toronto Sunday from bullet-wounds received Thursday when a rifle he was carrying on his father's farm

VIOLENT DEATHS
(Continued on Page 8, Column 2)

The War Today

By J. F. SANDERSON
(Canadian Press Staff Writer.)

Japan apprently has opened a new phase in the war of nerves by negotiating a five-year neutrality accord with Russia, but the full significance of the pact is far from clear.

The agreement, fruit of Foreign Minister Yosuke Matsuoka's European tour, ostensibly would protect Japan's "back door" in the event she instituted aggressive action against her Pacific neighbors or the United States, but some observers see other implications in it.

In the first place, it is argued Russia, like other nations, does not sign treaties of amity from any spirit of sheer altruism. At the moment she has not much to fear from Japan, being neutral herself while Japan is embroiled in the long war with China.

In the second place Russia probably is no more sure than anyone else that she has not something to fear from Hitler's drive toward the East. The golden wheat of Ukrainia might well prove an irresistible temptation to Germany should the day arrive when the Nazi belt has been tightened to the last notch.

Should such a situation arise—and it might occur within the five years this treaty is supposed to live—it would be in Russia's interest to have a non-belligerent Japan at her back door. It would also be to Russia's interest to have Japan committed to benevolence should the Soviet feel bound to go to the aid of Turkey or some other Balkan neighbor.

Russia's reaction to Hungary's participation in the Yugoslav campaign was angry and emphatic, it was noted.

This reaction in fact did as much as anything to counteract ballyhoo in Berlin, Rome and Tokyo which sought to advertise the agreement as heralding a virtual alliance of Russia to the Axis.

Japan officially hailed the pact as a contribution to world peace, a declaration which was rendered less credibe by the truculent tone of the Japanese press which said, among other things, that the treaty "definitely is a blow to the activities and policies of the United States in the Pacific."

Today's Quotations Hogs and Grain

MONDAY, APRIL 14

Canada Packers quote:

Hogs—$10.75 plus transportion.

Sows—No. 1, 7c; No. 2, 6½c, plus transportation.

Calves—11c top.

Cream.—No. 1, on truck, 32c; delivered, 33c.

Butter.—No. 1 solids, 32½c; No. 2, solids, 31½c; No. 1 prints, 34c; No. 2 prints, 33c.

Eggs—A-large, 18c; medium, 16c; pullets, 14c; C, 12c.

Mill Feed, wholesale. — Bran, $27.50; shorts, $27.50; middlings, $29.

Cash price for grain as furnished by Quaker Oats Co.: No. 1 wheat, 87c; No. 2 wheat, 85c; No. 3 wheat, 83c; milling oats, 38c.

Dewart Bros. quote: No. 1 wheat, 87c; No. 2 wheat, 85c; No. 3 wheat, 83c; oats, 35 to 40c; barley, 55 to 60c; rye, 50c; buckwheat, 50c; delivered in Peterborough.

COUPON

FOR THE SPECIAL EXAMINER EDITION OF THE CANADIAN WOMAN'S

COOK BOOK

Bring one of these coupons and present to the business office of Peterborough Examiner, together with $1.95 and you will receive this marvellous Cook Book.

NAME .....

ADDRESS .....

CITY OR TOWN .....

Mail Orders—Add 25c to Cover Postage.

R. C. A. F. SQUADRON GIVES BRILLIANT DISPLAY OVER COBOURG

PORT HOPE

Board Awaiting Report From Inspector

PORT HOPE, April 14 (ENS) — The solution of what repairs should be made to the West Primary School in Port Hope is a step nearer today as the Board awaits the district inspector's report on the building. The chief inspector is also expected to visit town shortly and inspect the school. Their reports will be considered by the Board in recommending repairs. In the meantime the public school estimates include the sum of $4,000 to improve the two room school.

The West Primary School has been the source of dissatisfaction this winter for the residents in the west end of the town, and reached a climax in a protest meeting at Mayor Sherman Clifford's garage. There the problems of the physical condition were reviewed and a committee appointed to inspect it and interview the Board relative to making repairs. It was contended that the heating plant was inadequate, which was proven when several half days were lost during cold weather, that there should be a fire escape from the second floor; drinking facilities were inadequate; blackboards should be renewed; new heating and new lighting installed and the roof repaired. A short time prior to the protest meeting a contract had been let to install a new lighting system.

The committee interviewed the School Board, stating they were prepared to back the board in its efforts to repair the building. At a later meeting Trustee E. K. Taylor introduced a motion asking the sum of $3,500 for a number of repairs which the west end ratepayers considered would place the school in first class condition. It was pointed out however that the inspectors' reports would have to be considered before tenders could be called for improvements, and so the motion was withdrawn for the time.

Herbert M. Sheppard Is Laid To Rest

COBOURG, April 14.—(ENS)—The funeral took place here today of Herbert Mark Sheppard, beloved husband of Annie Carter. He was laid to rest in St. Peter's Cemetery.

Surviving besides his wife are his mother and father, Mr. and Mrs. M. Sheppard, Tremaine street, and his sister, Miss Ethel Sheppard, who resides at home.

U. S. To Defend Greenland

TYPICAL COASTLINE OF GREENLAND

In a move that extends United States defence bases to the very edge of the war zone, President Roosevelt has announced signing of an agreement with the Danish government by which the U.S. will assume defence of Greenland, the Danish colony located approximately 1,000 miles northeast of Maine. Germany recently extended her blockade to Greenland's three-mile limit and Nazi war planes have been flying over the island for a year—as recently as last month. The map shows the location of the huge island in relation to the western hemisphere and to Europe. Shown in the photo, below, is a typical section of Greenland's coast—rugged, mountainous and barren.

Port Hope Couple Observes 59th Wedding Anniversary

PORT HOPE, April 14 (ENS)—To Mr. and Mrs. Thomas Roberts, Ontario street, Easter Sunday was also their 59th wedding anniversary. Throughout the day the congratulations of their friends and family were showered upon them in reaching the lengthy span of married life.

Born in Kent, England, Mrs. Roberts was Eliza Crowhurst before her marriage. She emigrated to Canada with her parents, who took up residence in Port Hope. She will be 81 on her next birthday. Mr. Roberts is in his 86th year and was born in Hamilton township. He has lived in Port Hope more than seventy years, during which he served as a mail carrier for thirty-one years and in 1910 established a grocery and meat market on Ontario street. It is now conducted by his two sons, Walter and Ralston.

COBOURG

William Mutton Dies In 94th Year

COBOURG, April 14.—(ENS)—The funeral of William Mutton took place today in Shelon Cemetery, Craamahe Township. The late Mr. Mutton passed away here Friday at the home of his daughter, Mrs. Bert Polen. He was 93.

Mr. Mutton came from Cramahe Township where he spent most of his life.

He is survived by six daughters, Mrs. Palen, Mrs. W. Chesterfield, Mrs. B. Fennell, Mrs. E. Best, Mrs. L. MacDonald and Miss L. Mutton.

There are also two sons, George and Victor.

In one morning recently 85 bodies of children were found in the streets of the International Settlement of Shanghai, China.

Annual Meeting To Be Held In Port Hope

ROSENEATH, April 14—(ENS).—Highlights and figures gleaned from "The Story of our Year" to be presented at the annual meeting of the Cobourg Presbyterian of the W.M.S. of the United Church of Canada at Port Hope on April 17 by Mrs. A. Nill, Roseneath, Presbyterial corresponding secretary, follows:

There are 35 afternoon auxiliaries with a membership of 871, an increase of 6 members over the previous year; 392 meetings, an increase of 8, were held with an average attendance of 560.

Rapid Growth.

Four evening auxiliaries have 192 members on the roll, an increase of 76; thirty-nine meetings were held with an average attendance of 143, an increase of 39.

Afternoon auxiliaries forwarded to Presbyterial treasurer $5,763.73, an increase of $59.94 over the previous year.

Evening auxiliaries remitted to Presbyterial treasurer $913.39, an increase of $132.17.

Seventy-nine associate helpers contributed $69.26, an increase also.

The total remitted to Presbyterial treasurer by auxiliaries, circles, bands, and C.G.I.T. groups was $7,414.48. The Presbyterial treasurer forwarded to branch treasurer $7,405, an increase of $100 over the previous year.

Many Gifts Made.

Gifts to special objects included $25.00 to Miss Margaret Dawson, of Chissamba, West Africa, and $25.00 to St. Paul's Hospital. Hearst, Ontario, from Brighton Trinity-St. Andrew's Auxiliary, $5.00 to Watson Memorial Cot, Chissamba, West Africa, from Mrs. Thomas Watson, Cobourg Trinity W.M.S.

In memorial gift $180.00 from James McKinnon, Cobourg, to Cobourg Auxiliary in memory of his wife Lillian McKinnon, who passed away on December 15, 1940, during her term as president of Cobourg Afternoon Auxiliary.

The auxiliaries subscribed to 58 study books, 569 missionary monthly magazines, and subscribed for 316 World Friends for younger groups in the Presbyterial. In addition 506 books were reported read by an increased number of readers. Community friendship secretaries made 1,655 calls in sick homes and 101 hospital calls. Thirty removal slips were issued, numerous greeting cards mailed to aged persons, and quilts were made and donated to fire sufferers.

Missions Aided.

Generous shipments of bales from 38 auxiliaries totalled 2,131 pounds, valued at $1,598.25. These bales were shipped in 62 pieces, 11 bales, 43 cartons, and 8 boxes to the Indian Reserve at Morley, Alberta, to the Anna Turnbull Memorial Hospital at Loaksaw, Saskatchewan, and a few parcels to Alderville Reserve.

Keeping the missionary program before the reading public, press secretaries reported regular and special meetings in daily and weekly newspapers and the Missionary Monthly Magzine carried reports of Presbyterial and sectional meetings.

Thirty-three auxiliaries were represented at the World Day of Prayer service; twenty-eight auxiliaries had representatives at the annual Presbyterial and sectional meetings, and seven auxiliaries were represented at the Conference Branch School for Leaders at Whitby.

Cobourg Personals

Mr. and Mrs. Frank Roberts and son of Peterborugh spent the week-end at the home of their parents, Mr. and Mrs. L. Doherty, University avenue.

Mr. Gerald Gallagher left for Port Colborne to join the crew of the "Gray Beaver" Upper Lake and St. Lawrence Company freighter on which he will sail during the summer. The ship is under command of Captain Arthur Cavanaugh, a Cobourg boy.

Miss Leah Gillard of Whitley High School staff is visiting at her home for the holidays.

Mr. and Mrs. J. Routh, Toronto, are Easter visitors in town.

Mr. Don Flannigan, R.A.F., Trenton, is home for the week-end.

Mr. Jack Rooney, Niagara Falls, is visiting his father, Captain Daniel Rooney and Miss Madeline Rooney, Perry street, for Easter.

Mr. Jack Leonard, Toronto University, is home for the Easter vacation.

Mrs. W. Porte, Brighton, is visiting relatives in town.

Mrs. J. Leonard, Toronto, is spending a few days with his family Matthew street.

Mr. and Mrs. J. J. O'Hara, Ottawa, are visting his mother, Mrs. O'Hara, King street west.

Capt. Roy Armstrong left on Sunday for Windsor where he will take charge of the steamer Edmonton, of the Canada Steamship Line, for the coming season.

Mr. James Redmond spent Easter visiting friends in Smith Falls.

Harwood Ladies Hold W.A. Rally

HARWOOD, April 14 (ENS)—The Women's Auxiliary of the Anglican Church was held at the home of Mrs. C. Calcutt on Wednesday last. The president, Mrs. E. Shearer presided. Roll call was answered by "Your birthday." Mrs. C. A. Johnson took charge of the study book. Mrs. C. W. Calcutt gave a reading on "Stewardship and the Church."

Mrs. Walter Johnson read "Thoughts for holy week and Easter." A poem was read by Miss Lottie Drope. Miss Orba Calcutt played an instrumental solo. The next meeting will be held May 14 at the home of Miss Ivy Young.

Mr. Leo Blastosh of St. Michael College, Toronto, was home for the holiday.

Mrs. E. Harris is visiting at the home of her sister, Mr. and Mrs. George Ford Camborne.

The ice in Rice is now breaking away from the shore and open water can be seen at the mouth of the Otonabee River.

Mrs. W. Manley who has spent the past week in Cobourg has returned home.

We welcome Mr. Neil Nichol of Centreton to our village.

Mrs. Smith who has spent the winter with her daughter, Mrs. H. Zufelt has returned to Wellington.

Mr. Harold Buttars, Warkworth, visited friends here on Good Friday.

Many Toronto people spent the Easter week-end at their cottages on the lake shore.

Mrs. Olaf Snelgrove and daughters, Camborne, spent Good Friday with Mr. and Mrs. A. Lawton.

Dies In 83rd Year

COBOURG, April 14.—(ENS)—One of Cobourg's oldest residents was buried today in the Union Cemetery in the late Mary Jane Davidson, who died on Friday. She was in her 83rd year. Her brother, John Davidson, predeceased her some years ago.

Berlin Opera House In Flames

Taken during the blackout that darkened Berlin while waves of British bombers blasted the city, this dramatic picture of the Berlin State Opera House in flames was radioed from the German capital to the United States. The famous building was gutted by the flames set by British bombs, Berlin reported, after the R.A.F. planes had swept back and forth across the city in the heaviest raid of the war on the German capital. In addition to the opera house, which was Adolf Hitler's favorite place of relaxation, many other famous buildings were wrecked or damaged.

COBOURG

Patrol Officers Get New Cars

COBOURG, April 14 (ENS) — Motorists on Highway No. 2 were witnessing the passing of an epoch on Saturday. The long familiar sight of the motorcycle officer passed away on that day when the highway patrol cars came into being. Provincial officer Doug. Wilson, after a day of patrolling, pulled into Cobourg Saturday night in one of the nice news cars.

They are painted white with special trimmings, and carry a red spotlight over the top of the cab, as well as being equipped with the standard police siren.

The cars are a well-known make and are Coupe's, with roomy interiors. Built especially for patrol work they are fast.

The Easter week-end traffic was heavy and the officers' new cars received a full duty baptism. Constable Wilson who patrols this area lives in Port Colborne and is a young "veteran" of the highway force.

SENDS FLAG HOME

The Italian flag taken from the tower of the courthouse in Baria, has been sent by Major J. N. Abbott to his two daughters in Sydney, Australia.

Air Battle Is Staged Over Cobourg

COBOURG, April 14.—(ENS)—Cobourg citizens were treated to an aerial spectacle Saturday when three R.C.A.F. planes put on a display.

The three machines were Fairey battle bombers and they staged a practise battle over the north end of town.

The planes were from the R.C.A.F. station at Trenton. They spared no efffort as they "fought" at a very high altitude with their silver-colored wings sparkling in the clear blue sky.

The show began when the squadron arrived overhead about 1:30 and they immediately began to manoeuvre in the intricate battle designs.

The ship roared around on the others tails and then plunging dives and breathless climbs in pursuit of each other were filled with deathless drama and beauty.

The aerial display lasted for well over a half-hour and commanded the attention of the townspeople.

For most of the onlookers it was a thrilling enactment of those daily air dramas put on over there where death comes to the loser.

Here it was just play with no losers but it was so breathtakingly real that it was not hard to imagine the realistic "props" that were missing.

30 Cobourg Singers Going To Toronto

COBOURG, April 14.—Thirty Cobourg singers will take part at the Easter concert in Varsity Arena on April 16, sixteen of them being from the collegiate and fourteen from the public school. Taking part from the collegiate will be Olive Page, Dorothy Hughes, Audrey Minifie, Ruth Cater, Doris Eden, Dorothy Cowin, Blanche Staples, Betty Eden, Marion Ashdown, William Irwin, Arthur Parkinson, Jack Parkinson, John Purser, Clifford Barge, Douglas Jewell and F. Rawlings. From the public school the singers are: Vola McMurdon, Marion Burtt, Catherine Hart, Gerald Eggleton, Russell Smith, Marguerite Service, Della Robinson, Marguerite Bingham, Jack Harvey, William Thompson, Ruth Hircock, Phyllis McMann, Kenneth Wilcox and Eric Hempstead.

More Lakeshore News On Page 11

BUDGET
LOANS
No endorsers needed

How you can borrow on your own responsibility and repay in convenient monthly instalments — $7.78 a month repays $100 loan in fifteen months — Quick, private service

CAN you make good use of extra funds this month? Household Finance offers a simple way for the employed man or woman to get cash for an emergency. *You need no endorsers or guarantors.*

We make your loan on your own signature (husband and wife sign together). No need of asking friends or fellow-workers to sign with you. Nor do we question others about your credit. Loans are made on furniture or car. But we attach far more importance to character and regular income than to the value of security.

Loans are completed quickly—usually in 24 hours, in some cases even sooner.

Fair treatment

Since Household began making loans in Canada over eight years ago, we have made over 325,000 loans totalling more than $51,000,000. In not a single case did we foreclose a mortgage or garnishee a wage cheque. Fair treatment of customers has helped to make Household Finance the largest personal loan organization in North America.

If a loan can help you to better yourself, we invite you to phone or visit us without obligation.

FIND HERE THE LOAN YOU NEED

	CHOOSE YOUR MONTHLY PAYMENT HERE						
	2 payments	4 payments	6 payments	8 payments	10 payments	12 payments	15 payments
$ 20	$10.30	$ 5.25	$ 3.57	$ 2.73	$ 2.23	$ 1.89	
30	15.45	7.88	5.36	4.10	3.34	2.84	
40	20.60	10.50	7.14	5.46	4.45	3.78	
50	25.75	13.13	8.93	6.83	5.57	4.73	
60	30.90	15.76	10.71	8.19	6.68	5.67	
70	36.05	18.38	12.50	9.56	7.79	6.62	
80	41.20	21.01	14.28	10.92	8.91	7.56	
90	46.35	23.64	16.07	12.29	10.02	8.51	
100	51.50	26.26	17.85	13.65	11.13	9.46	$ 7.78
125	64.38	32.83	22.32	17.06	13.92	11.82	9.73
150	77.26	39.39	26.78	20.48	16.70	14.18	11.67
175	90.13	45.96	31.24	23.89	19.48	16.55	13.62
200	103.01	52.52	35.71	27.30	22.27	18.91	15.57
225	115.89	59.09	40.17	30.71	25.05	21.28	17.51
250	128.76	65.66	44.63	34.13	27.83	23.64	19.46
275	141.64	72.22	49.09	37.54	30.61	26.00	21.40
300	154.51	78.79	53.56	40.95	33.40	28.37	23.35
350	180.27	91.92	62.48	47.78	38.96	33.10	27.24
400	206.02	105.05	71.41	54.60	44.53	37.82	31.13
450	231.77	118.18	80.34	61.43	50.10	42.55	35.02
500	257.52	131.31	89.26	68.25	55.66	47.28	38.91

WE GUARANTEE the total amount figured by using this table to be the full amount you will pay, when payments are made on schedule. You will pay less if you prepay your loan, in full or in part, since you pay charges only for the actual time you have the money. Payments include charges at the rate of 2% per month as authorized by the Small Loans Act, 1939.

B. E. HENDERSON, PRESIDENT

HOUSEHOLD FINANCE
Corporation of Canada
Established 1878
M. E. Holt, Manager
Second Floor, Lansfield Block, 177 Charlotte St., Opposite Loblaws
PETERBOROUGH, ONT. Phone 5841

ASK A NURSE ABOUT ACCURACY

She knows how important time is in caring for health — take a tip from her and don't delay having a Registered Optometrist examine and prescribe for your eyes—to-day!

• Convenient Budget Payments.

A. WARD SMITH
Optometrist
406½ George Street
Telephone 9397
A Modern and Complete Optical Service

Bombed London Apartment House

Before a recent air raid this wrecked building was an east end apartment house in London. Former occupants search the ruins for what they can salvage to move into new quarters.

Don't Ever Be the Man Nobody Wants

Provide now for retirement on $100 a month through Imperial Life

THE day will come when you will want to quit work. That is inevitable, isn't it? Then, how wonderful to have an income that will go on and on!

Thousands of prudent men own Imperial Life retirement policies. Every day, more and more men are taking this wise step that guarantees their dependents day-to-day protection, financial help in emergencies and a certainty of monthly income from their last working day on. An income that will provide them with the means of enjoying their "sunset" years—with protection for those who are left should the unexpected happen.

Imperial Life offers you *one sure way* to save money—the one sure way to feel free from financial worry! Imperial Life plans are elastic. They can meet the exact needs of both the wage-earner and the salaried executive. Take your first step toward real independence today—see the Imperial Life representative about your income needs. No obligation whatever.

There is a way out. Below is the case of a man who found it.

In 1932 the branch manager of an oil company took the first step in assuring that he would never be "the man nobody wants". Through the Imperial Life he invested in a Pension Plan that will pay $100 a month for life, commencing when he reaches age 60.

Now in his forties, he is already looking forward to the time when his first retirement income cheques will come due. He is just one of the hundreds of business men who have guaranteed their future independence through an Imperial Pension plan.

IMPERIAL LIFE

LET US SEND YOU THIS BOOK
The title is: *"How People Use Life Insurance."* You'll find it very helpful. It is free. Write Imperial Life Assurance Co., 20 Victoria Street, Toronto, Ont.

Branch Office at 387 Water Street, Peterborough

The Examiner

The Peterborough Examiner, published each evening by Peterborough Examiner, Limited. Office: Hunter and Water Streets, Peterborough, Ont.
Subscription Rates 15c per week in City of Peterborough, delivered by carrier; $6.00 per year by mail to outside points.
Members Canadian Press; Audit Bureau of Circulation; Canadian Daily Newspaper Association; Empire Press Union; Ontario Provincial Dailies Association.
W. RUPERT DAVIES, President; H. L. GARNER, General Manager; A. R. KENNEDY, Managing Editor.

TELEPHONE 4641.
Private Branch Exchange to All Departments.

MONDAY, APRIL 14, 1941

The Real Battle Ground

The Civil Liberties League of Toronto sponsored a meeting which was attended by 300. The editor of the Ottawa Citizen was one of the speakers and his remarks were predicated upon the action brought against his paper recently. It was a matter about which he might well have hesitated to speak in public as the objected-to article seemed to require that the Ottawa paper should subsequently explain that it did not mean to say what many people had understood to be the meaning of its writing.

Running all through the addresses was the idea that the press of Canada was falling down in a rather flat way because it was not sufficiently critical of the Government. There are too many paid publicity men at Ottawa in various departments and they are all seeking to influence editors in favor of the Government, and the people are paying for this attempted influence.

We agree there are many publicity men at Ottawa. Too many of them, but we do not agree that they have any influence on the editors of the country nor yet on the policy of their newspapers. The average editor has been in the business for quite some time, and he has seen governments come and go, and we believe he has a fairly accurate idea of what it is all about.

We know of no easier way to fill up space and attract a degree of attention than to become critical. There is a section of the public which entirely approves of the business of taking the hide off some person or other. When this is done they come to the conclusion that the editor is a fearless individual.

The trouble with that is what your critical editor may not know exactly what he is writing about. We have seen a good deal of that since the war started. It is possibly easy enough for some folk to ignore the plain fact that the Government is the centre of all war effort; ignore too the known truth that the Prime Minister is the individual in Canada more closely in touch with the British Government than any other.

The cabinet at Ottawa has within it a War Ministry, and between these two bodies our plans and efforts are charted. In that way they become the plans and efforts of the Canadian people to fight a battle for their continued existence. The reasonable attitude is that one does not anticipate one hundred per cent. efficiency because we are aware of no place where such a figure is attained. But we do expect sincerity, honesty and determination, and if we are not getting these then the critics would be quite justified in starting into immediate action.

If we can find the proper channel into which to direct intelligent and helpful criticism, then no Government has the right to complain, but the trouble is that with the chronic critic most of his efforts go down neither of these channels. He then becomes nothing but an agency for the creation of the feeling that all is not well, that the people in places of authority are there for their own ends, and our belief is that if this pursued indefinitely a major amount of damage can be done to the best effort which was ever charted.

For our part we have a good deal of faith in the men who are directing our war effort. We do not think of them as Liberals or Conservatives, C.C.F., or anything else. To us they are merely good Canadians who are doing their best to take us through the most trying and the most dangerous period of our existence. For that reason we were not much impressed by the gathering together of 300 people in Toronto under the banner of the Civil Liberties Association. The battle for the liberties of free people is taking place elsewhere and it is sprawling its ugly course pretty much over the entire map of the world.

No Strikes In Germany

The Congress of Industrial Organizations (C.I.O.) steel workers' division settled a strike at Bethlehem a few days ago and now there is prospect of another. The demand is for an increase in wages amounting to 25 cents per hour. And based on an eight-hour day that is $2 per day, and when one begins to count men by the tens of thousands that soon runs into steep money.

A Washington correspondent of the Examiner says industry in U.S. would probably welcome supervision by the government, and one of the main reasons is that the demands for more pay are playing hob with the price at which war contracts have been taken. Evidently the war order business in United States is much the same as in Canada. There is not a great deal of profit being made out of it, and if a strike comes and shoves wages to a point much higher than when the orders were received, then there is going to be no profit at all, and probably a loss.

Without stopping to argue the point at all, there is one bad snag in the way and it seems to outweigh all other argument. United States is not exactly in the war, but it is close to it, and the war is being conducted against an enemy who tolerates no strikes and where hours and wages and conditions are all set forth and the workers have nothing to do with the arrangement.

Not Seeking Farm Work

Arrangements have been made so that students attending Collegiate Institutes may be released to assist on the farms during the next two months. It was reported to the Board of Education that virtually every boy and girl who had volunteered for farm work had come from the farm. The city pupils would prefer working in industrial establishments, but a good many of them may be disappointed if they are believing they can work there and then go back to school in early fall. It would hardly be worth while as training is necessary in most factory operations today.

The farming community need not feel slighted because young people from the Collegiate who reside in the city are not minded to go on the broad acres of the rural districts. A youth who knows nothing at all about farm work would be hard put to make himself handy on the farm right now. The season for seeding is on and that takes a practical hand. He couldn't milk a cow and the feeding of a dairy herd today is not a simple matter.

We have known boys from a city who went to the farm and stuck through the season, but they were exceptions.

Very Nicely Done

The Canadian General Electric have issued a nicely-illustrated booklet of 36 pages, and the purpose is to tell something about the C.G. and its factories at Peterborough, three in Toronto, one at Lachine. With the head office in Toronto, there are 25 branch offices and 15 warehouses in all.

We learned by looking through this book that the Canadian General Electric spends about $2,000,000 per year in electrical research.

Judging by the amount of space given over to pictorial reference to the Peterborough works, this city ranks high in the history and estimation of the C.G., and that of course is exactly as it ought to be. The published sketch of the local plant includes the new additions, and makes an impressive looking establishment. Five full pages are devoted to Peterborough works, and some idea of the size of operations is given in a picture where a forged steel shaft for a large waterwheel-driven generator is being turned on a lathe. That particular shaft is 22 feet long and three feet in diameter and weighs over 34 tons, and yet it is being machined to a tolerance of 1-1000 inch.

There is nothing boastful in the preparation of the material; in fact it is rather restrained in manner. It covers all the Canadian branches, and is being furnished to Canadian executives and all employees of the Canadian General Electric. It is also a nice piece of publicity work for Peterborough.

It's a Strange Old Habit

This time it happened in Kingston, but it is not confined to that city and there is nothing new about it. Just one of those cases where two men were drunk; they were wobbling about on the highway at the western approach to the city and police locked them up.

When they appeared before the magistrate they both stated they were anxious to be on the way, and they desired to head for Toronto, and if given the opportunity to do so they would start out for that place at once. They were through with Kingston, washed up on the town. Toronto seemed to be calling them for some reason or other. So on that plea they were sent on the way with the usual warning by the magistrate.

Every town and city in the country has been doing that same thing for years. These two men were not good enough for Kingston, so they were dumped off on Toronto or any place in between where they might land. That system survives because it follows the lines of least resistance. It's the easiest thing to do, but apart from that there is not a thing to commend it. It is no use putting a fine on them, because they couldn't pay it, and then they'd have to be kept in jail. We really have no place for them; we have no uniform system for dealing with them, so they just trundle about from one place to another, and when they fall into the hands of police they are fairly certain it will mean nothing more than being told eventually to get out of here. And always are they given what is supposed to be a stiff warning by the magistrate which has about as much effect as pouring water on a duck's back.

We Are Progressing

Of course we do things in a different way now, and admittedly we must be up to date. He who lags behind is lost, and he who adheres to the custom of his youth is hard to find. We have been reading figures about butter prepared by men who are saturated with statistics. They must count each pound as it comes in.

There was to have been a butter shortage several months ago, but it skidded, and the War Times Prices and Trade Board claim credit for the change. Hotels and such places were told to go easy on the butter, and the result was that we started the year 1940 with 33,600,000 pounds of butter on hand—or in storage.

There was a time when people never paid attention to such matters, and possibly no one could then have told how much butter was in the land. It used to be brought in from the country in crocks stowed away under the flap at the back of the buggy, and it was sold or traded at the store. The good butter was kept for home consumption, and that which was not so good was shipped from Montreal to the British market, and it probably gave us a reputation there which was hard enough to live down.

People came into the stores then and they always wanted to sample the butter, and they'd use a dime or the thumb nail to convey the sample to the mouth. It used to be dished out in what they called wooden boats, and if a person walked home in a hurry on a hot day the chances of getting there before much damage had been done were fairly good.

But no one ever thought to inquire about the supply for the Dominion. If there was some which was fairly good in the grocery store that was sufficient. Of course butter today is better. Very much better. One can go into any store and secure it without asking questions or biting off samples, and then too we are fenced about with figures and fortified with factual knowledge which in other times was unknown. Possibly we are progressing, but we always have the feeling also that we have to pay for the statistics.

NOTE AND COMMENT

Your contribution to the British War Victims' Fund will be gratefully received if left at the Examiner Office.

About a quarter of a century ago Lloyd George was declaring the war would be won with "a silver bullet." Does that regulation still hold good?

Thieves in Hamilton stole a truck and then used it to take away a safe stolen from the same company. And that, we think, is rubbing it in slightly too much.

It is stated that in spite of war services there are sufficient doctors in the country to look after civilian needs. Most doctors believe the number is actually too great.

THIS IS POETRY.

And at this season of the year,
We view each Easter bonnet.
And then we try to get it clear
How much they spent upon it.

CRITIC

(By A.R.K.)

¶ The arm chair critic has his day, there's none to check on what he'll say, his tongue can flop with ease; he seems to think that war's a game, and that it may be rather tame, like shooting things with peas.

¶ If he were bossing things a while, he wouldn't budge a foot or mile, he'd stick just where he was; he'd show the enemy some tricks, and in him he'd put cuts and nicks, a tiger and its claws.

¶ He's never been up in a plane, but knows about them just the same, he'd like to have a try; he'd pop them with his little gun, and bowl them over one by one, and chase them from the sky.

¶ He's never crossed the ocean yet, but knows the submarines he'd get, he has his plans well laid; he'd blow them from the depths below, or else he'd take their wrecks in tow, and sail on unafraid.

¶ He never wore a uniform, nor answered to a bugle horn, but he knows every move; he has his tactics in his lap, just how he'd lay a careful trap, his scheme he'd like to prove.

¶ And so the arm-chair critic blows, and bleats about the things he knows, he thinks he's doing his bit; but when he gets his tongue aswish, it's then that I profoundly wish — that he'd just up and quit.

Industry Might Welcome Control By Government

By CHARLES P. STEWART

WASHINGTON.—Quite a few of the big industrialists, with plants adapted to the production of supplies essential to the U.S. nationally defensive program and to aid-the-democracies, purposes aren't a bit averse to having their facilities taken over and managed by the government during the present emergency period.

Chas. P. Stewart

It's a suggestion which, coming from such authorities as Production Direction William S. Knudsen, sounds a good deal like a threat, but some of the industrialists interpret it as verging on a promise.

Of course, it's assumed that Uncle Sam will pay fair rentals for the facilities referred to, if he "commandeers" them, as the expression is. And advocates of the plan urge its adoption only on a rental basis! they don't propose outright confiscation. The industrialists aren't altogether indisposed to take Uncle Samuel up on it.

Washington's simply swarming with their representatives and a scattering of their principals that they'll welcome having their plants governmentally commandeered, but it's easy to overhear 'em whispering it to one another.

The idea's this:

'The government, in letting its contracts, is driving a succession of pretty hard bargains—according to the industrial spokesmen's account, at any rate.

They're afraid it may get tighter-fisted yet, too, with all the gossip there is about enormous emergency profits and with congress just starting an investigation of production bottlenecks, strikes and other stoppages. Labor's being popularly blamed for a considerable share in obstructiveness, but management's coming in for a sizable proportion of public criticism.

LITTLE PROFIT SEEN

NOW, the industrialists' version is that they're not due to make much money on the strength of the bargains they've concluded thus far, and some say their concerns will be lucky to break even.

That's as of this moment's writing.

What worries the industrial folk more especially, however, is the prospect, foreseen by them, that their costs of operation will increase very rapidly and formidably. Their workers already demand higher wages, as hinted at by the current strike epidemic. The tale of the strikers' employers is that they can't stand it on the basis of their existing contracts. Besides, they think (or profess to think) that a big bulge in the costs of their raw materials is imminent.

If their apprehensions are realized, which they're dismally gambling on, they predict that they shortly will be losing financially like fury.

The head of a big Atlantic shipbuilding company was in Washington recently, negotiating with Director Knudsen's Office of Production management. I can't quote him by name, but he told me:

"We can't agree to the government's shipbuilding terms except at desperate risks to our ownership. Yet we've got to agree to 'em, or be branded as unpatriotic. What we hope is that we'll get so much repair work that it'll keep us busy up to the limit of our capacity. We can charge only rock-bottom figures even for repair work, but there's a little more margin on that than there is on actual building. Our danger is that repairs won't fully occupy us; that we'll have to build, too, under government regulation. That'll ruin us."

HOW IT WOULD WORK

BUT if a plant's governmentally commandeered:

Then its ownership will get its rental from Uncle Samuel, anyway. At worst, it won't be running at a loss. And Uncle Sammy will have all the strike headaches. Or, if his workers do strike on him, he can conscript 'em, at whatever rate of pay he dictates. A private employer can't do it. He's between the upper and the nether millstones.

I've no intention of arguing the industrialists' case for 'em. I'm no authority on the subject of their economics. For whatever it may be worth, I'm merely repeating what I hear from 'em, as a reportorial listener at their keyhole.

Anyhow, Uncle Samuel doesn't seem to frighten 'em much by talking about commandeering their plants — at a reasonable rental rate.

RETORT COURTEOUS

House of Commons Hansard

Mr. Coldwell: May I use the term "unfair"?

The Chairman: No, because it would be an offence—

Mr. Coldwell: Will the chairman tell me where I can find the word described as unparliamentary?

The Chairman: Any term which is offensive to an honorable member is unparliamentary.

Some honorable Members: Oh, oh.

The Chairman: Order.

Mr. Martin: For instance, if you call me a "Tory," that would be very offensive.

Mr. Rowe: To both sides.

THAT WAR FEELING

"Being by the sea for more than a fortnight makes you think there's something wrong, don't it?"

—London Daily Herald.

• Recent Events In Libya

WHEN General Wavell's armies swept through Libya to Bengasi they destroyed utterly the Italian forces which had been massed for an invasion of Egypt. The immediate objective, removal of danger to the Suez Canal, was achieved in a brilliant campaign, and Graziani's army no longer was a going concern.

General Wavell then could have advanced to Tripoli without much trouble or, with his happy warriors who had beaten the Italians in the desert, he could have held his new line against any conceivable opposition. But events were moving swiftly, his men were needed urgently elsewhere, and deliberate chances had to be taken.

Some regiments which fought at Tobruk and Derna were in action a little later in Eritrea and Ethiopia. These stout fighters soon will be available for new tasks.

But it was Greece which claimed most of these seasoned fighters. An Associated Press correspondent at Athens has been permitted by the censorship to tell us that the British Army in Greece "is composed of the pick of the Army of the Nile....famous British regiments, hardy Australian troops who rolled back the Italians in Libya, fresh New Zealand forces and many special units drawn from all parts of the Empire."

These movements must have left British forces in Libya dangerously thin. The Germans realized this, of course, and while the British naval forces in the Mediterranean found their main duty in the escort of troops and supply ships the Germans succeeded in moving across troops and tanks—how many we do not know—to reinforce the terrified Italians in Tripolitania. Then, on the eve of the opening of the German offensive in the Balkans, this Italo-German force moved in the direction of Bengasi, no doubt in the hope that British troops would be withdrawn from Greece and Italian East Africa to meet the new threat.

That did not happen. General Wavell chose instead to evacuate Bengasi, to give up territory while he moved back to a point where battle safely can be joined. That moment has not yet arrived. This German success is unpleasant, but its importance should not be over-emphasized. —Ottawa Journal.

• How the Greeks View War

THE unbreakable spirit of valiant Greece is vividly revealed in a short letter received the other day in Regina. It was written Jan. 21 last by Grigorios Kikizas, 44-year-old merchant in Athens, and a brother-in-law of George and Nick Kangles, of Regina. Six of the seven Kikizas brothers are in the Greek army.

The letter reads, in part:

"I am writing to you from our small but very valiant motherland Hellas, where we are fighting for our honor, for our religion and for everything that we hold holy and sacred, and with the help of God the final victory will be ours.

"Our oldest brother Athanasios is staying home.

"All our other brothers are in the battle. I expect to be there myself in a few days.

"You do not know with what enthusiasm we go to the war, or with what fury we fight, with no regard if the enemy are many and we only a few. Neither do we think of danger or death.

"We have only one thought—one and only wish, and that is that Greece must live and she will live free.

"We pray and hope that God will help Great Britain and Greece, to get rid of their foul enemies."

There you have Greece in 1941. Six brothers from one family fighting side by side. Nothing matters except that they stand with Britain and hold back the invader. Death does not matter so long as Greece and liberty live.—Regina Leader-Post.

A Bit of Nonsense

Good Investment?

"Brown talks in riddles. What's this 'fifty per cent preferred' he's always talking about?"

"Oh, that's what he calls his better half, Mrs. Brown, since he started dabbling in investments."

House-Breaker

Customer: "Can I exchange this unbreakable doll."

Shop Assistant: "Is there something wrong with it?"

Customer: "No, only the baby's broken every breakable thing in the house with it."

Running Back

"What are you turning around for, John?"

"I've just discovered we've come five hundred and ten miles since morning; we'll have to run back to the five-hundred-mile mark and change the oil."

Italy's Sneak Thief

The spread of cinema-acquired American slang among schoolboys is illustrated by this "howler." In the pre-Christmas examination a class of evacuated Cockney boys at a school in the West was asked what was understood by the expression "the heel of Italy."

One boy wrote: "Mussolini is the heel of Italy."

Cake Walk

Tommy Jones came home from school with a black eye.

"What have you been up to?" his mother demanded.

"I've been fighting Billy Briggs," Tommy confessed.

"Well, take him some cake and make friends."

Tommy did so, but in the afternoon he came home with another black eye.

"Good gracious!" his mother exclaimed. "What has happened now?"

"He did it again," Tommy said sadly. "And he wants more cake tomorrow."

THE SAME OLD TALE

WHEREVER else the Germans may be hiding their secret weapons of overwhelming power and novelty, they have certainly nothing new to show us in the sphere of falsehood.

As liars they are persistent rather than inspired; the poverty of their invention is revealed once more in the claim that they have gone into Bulgaria because the British were meditating a descent on that country. So with Norway, so with Denmark, so with Holland and Belgium. Nobody believed them then and nobody will believe them now; and there is, of course, not the slightest reason to suppose that they believe the tale themselves; the only reason why it is brought out again is because they cannot think of a better.

It seems a curious feat to have risked—and achieved—a world-wide reputation for hard lying on the strength of such a limited repertory. It is an odd reputation. Nobody believes a German and nobody—even after all this practice—expects them to produce a really new or effective falsehood.—Manchester Guardian.

QUESTION FOR UNIONS

WE sometimes envy the other fellow's pasture, but most of us are not in a position to do much about it. Not so with the unions. With their tremendous dues and accumulated funds, what is to prevent them from operating their own plants in all industries? They love to criticize management and its profits; but if the industrialists have it so soft, why don't they horn in on the racket? Could it be that the unions while willing to share in the profits don't want to risk the losses?—RALPH L. BAGGS, New York.—New York Times.

DUTCH COURAGE

WE LEARN from Holland that a man dressed in nothing but a top hat and loin cloth paraded in one of Amsterdam's main squares a few days ago. A snowstorm was raging, and a crowd gathered.

The man said: "I am very cold, but my ration card for textiles does not give me enough points to buy sufficient clothes."

He was arrested.—Glasgow Herald.

How Time Flies Hard To Believe

APRIL 14

1911 Rev. Dr. E. A. Langfeldt has resigned as rector of St. Luke's Church.

St. John's choir under the direction of R. J. Devey sings the cantata "Crucifixion" by Stainer.

Peterborough teachers are among 800 from Ontario who are paying an Easter visit to New York under the guidance of Inspector Hughes.

Rev. Canon J. C. Davidson and Judge Huycke are speakers in a Good Friday service at Central Park.

J. J. Dorris of Peterborough is elected secretary of the Midland Baseball League and W. A. Milburn gets a similar job with the Midland Football League.

1921 A mild epidemic of scarlet fever is prevalent in Peterborough and health authorities blame cats for spreading the disease.

An office is to be constructed at the police station for the use of the plain clothes officers.

J. H. Burnham make the prediction that the prohibition referendum will carry.

Miniature trophies are presented to members of the Y.M.C.A. basketball team, intermediate O.A.B.A. champions as a civic banquet

The annual motor show in aid of the Health Association opens in the armouries tonight.

1931 Archie Patterson, North Monaghan road commissioner has a narrow escape from injury when his car is hit by a train at a level crossing.

T. P. Lancaster announces that four contracts on Highway No. 7, east of Peterborough, will go ahead this year. It is stated by R. E. Layfield that C.G.E. employees have recently purchased 1811 shares of the company's stock.

The Chemong floating bridge has been badly damaged by ice.

Twelve new members are initiated into the Peterborough branch of the Canadian Legion. President A. E. Everett and other officers are installed.

IN WAR TIME

1916 A letter from Lieut. E. V. Frederick of Peterborough who is with the R.A.M.C. at Salonika says that air raids are almost a daily feature there.

Lance-Corp. Len Williams, Peterborough member of the 21st Battalion is officially reported suffering from shell shock.

Capt. W. E. Swaine, chief musketry officer, pays a visit to the 93rd Battalion.

Stanley Bogue, Florence Shearer and Edna Stewart are leading pupils in the Form 3 Easter examinations at the Collegiate Institute.

It is stated in the House of Commons that Peterborough's new public building will cost around $150,000.

A Bible Message For Today . . . .

Ye have heard that it was said by them of old time, Thou shalt not kill, and whosoever shall kill shall be in danger of the judgment.

But I say unto you, Whosoever is angry with his brother without a cause shall be in danger of the judgment, and whosoever shall say to his brother, Raca, shall be in danger of the council; but whosoever shall say, Thou fool shall be in danger of hell fire.

Therefore if thou bring thy gift to the altar, and there rememberest that thy brother has aught against thee;

Leave there thy gift before the altar and go thy way, first be reconciled to thy brother and then come and offer thy gift.—Matthew 5.

AMERICAN ACCENT

NOT LONG AGO a highly-placed official lady in this country urged English schoolgirl evacuees here to keep their language clear and "not copy the United States."

On the recent visits to Canada of Senator Claude Pepper and Wendell L. Willkie it was not noted that the enthusiasm of the ovations given to them was lessened in any way because they spoke English with an American accent.—Financial Post.

No Regrets

Student: "The landlady of my last boardinghouse wept when I left."

New Landlady: "Oh, that's all right, I won't. I always insist on payment in advance."

When Visiting TORONTO
Stay at the
King Edward Hotel
1000 Rooms with Bath
Rates as low as
$2.75 PER PERSON
Write for Illustrated Folder
P. KIRBY HUNT, Manager

DON'T FUSS, PHONE

Roadside tire troubles end the moment you phone us for Road Service Vulcanizing. Never let blowouts blow up your patience! Keep calm—and keep clean, by phoning and letting us take the tire trouble out of your hands. Phone us. Sit back. We'll be with you in almost no time at all!

Johnston's
George at McDonnel
Telephone 4697

Pretty Woollen Sweaters For Pretty Babies

Of course you will want to remember the new arrival. Many woollen suggestions are here, and they are delightfully different.

Jane J. Horsfield
MILLINER
444 GEORGE N.

DIAMONDS

We can sell for less because it costs us less to sell.

BERT AUSTIN
Watchmaker and Jeweler
216 Charlotte Phone 5451

Shop-O-Grams

INTERESTING - FASCINATING PROFITABLE

1 Delivered When You Need Them
2 Quick Service and Modest Prices
3 You Will Thrill
4 We Are Glad To Be Of Service
5 There Is a Difference
5 We Are At Your Service

$640.00 In War Savings Certificates

$260.00 In Merchandise Orders

Made-to-Measure Suits 25.95 to 60.00

STAN. MACLEOD
MEN'S WEAR
George Street

MEN'S BARGES
Square or Round toe. Sizes 6 to 11 ..... **1.69**

Sam's Cut Rate
171 Simcoe Opp. King's Hotel

Who wants a Shower in Every Room?
Re-roof your home now.
Estimates Gladly Given
PETERBOROUGH LUMBER CO., LTD.
Telephone 4655

"Know the Firm with Which you are Doing Business"

Scott Lumber Co.
Harold Scott, Prop.
Wm. Hamilton Bldg. Reid St.
Day Phone 9032, Nights 3025

Stewart Warner
Refrigerator
One Only
$225.00 Cash
Miller, Powell Co.
438 George N. Phone 6453

PERFUMES OF EXCELLENCE

Secure your perfume requisites here. The display includes varieties from the most exclusive manufacturers and is in all the popular blends.

Elliott's REXALL DRUG STORE
393 George St. N. Phone 3549

14 PRIZES WEEKLY

RULES OF THE CONTEST

The "Shop-O-Gram" Page will appear in The Peterborough Examiner every Monday. In the numbered spaces of the heading there appears phrases or slogans which have been taken from the advertisements appearing on this page.

WHAT TO DO—The reader must find among the advertisements appearing on this page the ones from which the "Shop-O-Grams" have been taken. In making up a solution, first write down the number of the "Shop-O-Gram" as it appears in the heading. Then opposite the number write the name and address of the Advertiser from whose advertisement it has been taken. Repeat this for each of the "Shop-O-Grams." To make your solution eligible for entry, attach to it a receipt or label showing that goods or service have been purchased from any one of the Advertisers on this page.

AWARDING OF PRIZES from all correct and eligible solutions received during the week, 14 will be drawn. The first two will receive a War Savings Certificate of five dollars, the third and 4th merchandise orders of $3 and $2 respectively on any Advertiser on this page (mention in your reply what Advertiser you desire order on), while the next 10 will receive a ticket to the Capitol Theatre. SPECIAL PRIZES at the end of each 13-week period two special prizes will be awarded. These special prizes will be awarded to the two contestants who send in each 13-week period the greatest number of correct answers, accompanied by the greatest number of receipts from the largest variety of advertisers on this page. The first will be a War Savings Certificate of twenty dollars and the second a War Savings Certificate of ten dollars. The total given away for the year in War Savings Certificates is $640, and the total in merchandise orders is $260.

The first 13-week period is February 3 to April 28, the second May 5 to July 28, the third August 4 to October 27, and the fourth November 3 to January 26, 1942.

Replies must reach this office by noon next Friday. Address same to the "Shop-O-Gram Editor."

EASY WASHERS

50% to 75% Easier on Clothes.

Exclusive Vacuum Cup Washing Action

GLEDHILL AND HUGGINS
179½ Charlotte Phone 5906

Before You Order

your suit, be sure to see my fine line of Woollens.

Fine suitings made to your measure at very reasonable prices.

TONY PEPE
CUSTOM TAILOR
181 Charlotte. Greene Bldg.
Phone 4295. Upstairs.

Let us give your car a general check-up for Spring and Summer Driving. Brakes, Greasing and Oil changes.

OIL-ATERIA
182 Simcoe Phone 8484

The Peterboro Fuel and Transfer Co., Ltd.
Phone 4629
Nights 6729

Be sure to view the new ideas in color styling before you buy.

Wallpaper—.. Per roll .. from **11c** Up

Coleman Bros.
447 GEORGE ST.

"At Your Service"

Whether it be a few cut flowers to cheer a sick room—or the undertaking of a large contract for a wedding or social function, we are at your service.

GEO. SORENSON
FLORIST
39 Argyle St. Phone 4462

SPRING IS HERE! WE HOPE

Are you going to have tire trouble again this spring? Let us check your tires for you today. Equip your car now with Goodrich Silvertown Tires for spring and summer driving. Do this NOW before prices take another jump. Come in for a SILVERTOWN DEMONSTRATION TODAY! We also specialize in mechanical repairs to all makes of cars.

SIMCOE SALES & SERVICE
Where Your Credit Is Always Good
SIMCOE and WATER STS. PHONE 7824

WEDDING CAKES MADE TO ORDER

Any size, decorated as to your liking. Phone us for prices.

241 Dublin . WALKER'S BREAD. Phone 8834

PROMPT DELIVERY FLOWERS WITHOUT DELAY

When you want a corsage, flowers for a friend, for dining-room decorations, or for any other purpose, you may be assured of prompt delivery when you 'phone us your order here — and our prices are always modest.

PETERBOROUGH FLORAL COMPANY
436 Water Street Phone 6912

EXPERIENCE

Has taught us how to best preserve the wear and appearance of any garment. Our prices save you money.

CLEANRITE CLEANERS
173 Simcoe St. Phone 4302

C.C.M. BICYCLES

Repairs to All Makes of Bicycles

T. H. ASHBY
200-204 Rubidge Phone 7993

April the Diamond Month

You will thrill when you see our lovely collection of Diamonds. Prices start at 22.50.

ELSIE BENNETT
GIFT SHOP
345 George N.

Phone 6574 For Appointment

M. J. Roche R.O. **P. M. Roche** R.O.
Optometrists
188 Charlotte St. Phone 6574

We have ideal cakes for parties, receptions or banquets, made to order and delivered when you need them.

Quality Cake Shoppe
George St. Opp. Grafton's
Phone 8134

SPECIAL
Top Coats, reg. 25.00 and 27.50 for **21.50**
BOARD AND HUFFMAN
GENT'S FURNISHINGS
188½ Charlotte Phone 8773

Select Your Druggist With Care

Much depends upon reputation, experience and skill when prescriptions are filled. At Payne's are highly skilled, registered pharmacists—all carefully trained.

Payne's Drug Store
362 George St. Phone 8643

PHONE 4852

and make an appointment now, for a shampoo, finger wave and a manicure. Open evenings.

Madame Merriam
181 CHARLOTTE ST.
Open Evenings Phone 4852

Gosh, I wish spinach tasted as good as HOOPER'S CAKE

T. H. HOOPER
Confectioner and Caterer
414 George N. 601 George
327 George

Style For The School Girl

You want something that is versatile — wear it up or down, or with bows. It must be youthful. Make an appointment Now!

PARIS BEAUTY SALON
184 Hunter W. Phone 5311

Our Patrons Come Back

Nothing pleases us better than to have people return to make purchases in our store. Then we feel that they have appreciated our service and our effort to give them the best.

NUGENT DRUG CO.
FRANK GREATRIX
386 George N. Phone 6824

Good Stores Sell

BOORMAN'S BEVERAGES

If it's a Boorman drink, it's a good drink.

SUNSHINE DAIRY
For Quality and Service
50 HUNTER E. PHONE 7834

Babies Thrive On Milk

Ask Your Doctor

QUALITY MEATS

A careful buying policy combined with equal care in cutting and protection of our meats is responsible for so many good housewives being included among our regular customers. Prompt Delivery.

Richards' Meat Market
244 Charlotte St. Phone 8229

Food Tastes Better at

PAYNE'S GRILL
374 GEORGE ST.

SLIP COVERS CLEANED

Chesterfield slip covers cleaned to make them like new. Quick service and modest prices.

GRANT'S CLEANERS
"Whose Cleaning Is An Art"
285½ George N. Phone 5532

A Real Birthday Gift

A Canary or a bowl of Goldfish makes an unusually different and pleasant gift. Come into our store, you will not be urged to buy.

Peterboro Pet Shop
"Everything for Pets"
178 Simcoe Phone 7372

Fountain Service

Full range of soft drinks, ice cream and tobaccos. Quick service.

Fuller's Drug Store
236 McDonnel St. Phone 9235

Broken Glass Replaced

Quick service. Shatterproof or Plate Glass

Auto Glass

HUGHES AUTO WRECKERS — Phone 3213
Cor. Highway No. 7 and Monaghan Road

H. J. Tudhope, prop. of PARK HILL SERVICE STATION is glad to be of service to motorists. Receipts cheerfully given to enable you to enter this contest.

Be sure of the address. PARK HILL ROAD and WATER ST.

TRY OUR METHOD

of hairdressing and beauty treatment, and you'll agree that there is a difference.

Colin H. Althouse
406 George St. Phone 8475

Come Here For Food

—or just phone your order. Our number is 3586 and our service is prompt. Everything in choice groceries and meats.

LATIMER'S GROCERY
235 McDonnel St. Phone 3586

Add the finishing touch to your Spring Cleaning with a new.

Electric Fixture

Elcombe & Grottick
ELECTRICAL SALES AND SERVICE
196 Charlotte Phone 3921

Firestone Tires Willard Batteries
General Repairs to All Makes of Cars
Shell Service Station

WILLIAMSON BROS. Shell Service Station
500 George South Phone 8635

Jig Saw Puzzles

Made in Canada. Scenes by war artists passed by British Ministry of Information — 25c each. Fully interlocking.

KELCEY'S
George St., North of Hunter
"Records Broken Daily"

We Know That Our Customers Demand Quality.

That is the reason we are just as exacting in buying our goods as we are in filling your order. If we do not buy well we cannot sell well. Try us and be convinced.

R. HEALEY
GROCERIES and MEATS
591 LOCK PHONE 4935

Men's Crepe Sole Oxfords

See the Values. SPECIAL **2.95**

Hickey's Shoe Store
169 HUNTER ST.

ARE YOU PROUD OF YOUR SHOES?

Shoes are always noticed — are you proud of yours? If they're run down at the heels, need a shine or new soles don't wait another day.

Hopkins Shoe Rebuild
292 Charlotte Phone 6323

East City Market. All kinds of Fresh, Cured and Cooked Meats and Canned Goods.

A. W. JONES
97 Hunter St. Phone 5943

For a surprisingly small sum, Greenslade will resole and heel your shoes and make them like new again.

W. A. GREENSLADE
Expert Shoe Repairer
245 GEORGE STREET

Children's Go-Carts

Reversible Chrome Handles **10.50**

B. SWARTZ
FURNITURE
422 GEORGE N.

Service for Motorists

The difficult jobs are brought here as we have the machinery and expert men to do all kinds of welding work.

Peterborough Welding Works
226 George Phone 3897

THE ORIGINAL
Jockey Y-Front Underwear
THE MEN'S STYLE SHOP
136 HUNTER ST. W. PHONE 9923
Bob Sager and Art Bacon, Proprietors

PLAN TO BUILD — RIGHT NOW

If you would like to start building as soon as the ground begins to thaw—to take advantage of early season prices—now is the time to start planning to build that new home.

There is a site to choose—plans to study and select—building materials to purchase—and, undoubtedly, money to borrow, before you can begin work. We can help you with it all—from start to finish.

Call us to-day for more detailed information about building a new home this Spring. All you need do is ask—there will be no cost or obligation.

George at Rink **H. R. SCOTT LIMITED** Telephone 4638

Our Hostess Dept. is Spotlessly Clean and our Baking is always fresh. Try it today.

PORTER S. WHITE CO.
346 Charlotte Phone 5715

We can give ONE DAY SERVICE on Dry Cleaning.

Johnson's Cleaners and Dyers
"Spend-a-little — save-a-lot"
627 Chamberlain Phone 9851

The Westinghouse Refrigerator costs no more than other refrigerators but it's advantages are many. See it, try it then you'll buy it.

McCANNAN
ELECTRICAL SALES
140 SIMCOE STREET

Although Lent Is Over, Remember We Still Sell

FISH

Fresh caught lines now arriving. Fresh Lake Trout, Fresh White Fish, Fresh Halibut, Fresh Red Spring Salmon, Fresh Pickerel, Fresh Fish the year round.

ANTHONY'S FRUIT MARKET
George Street Under the Town Clock Telephone 7684

Canadian Tire Corp.
ASSOCIATE STORE
I. H. Keefer, Prop.
342-4 Water St. 'Phone 8281 (Opposite Market)

Mixed Wood and Slabs

Curtin's Wood Yard
Chamberlain St.
Phone 8650 Res. 3396

Squeek! Squeek! Squee-e-k!

Annoying, isn't it, when the undergear of your car keeps up an incessant squeeking as you drive along? Take advantage of our greasing service and rid yourself of this nuisance.

Whittington's Service Station
389 Aylmer. 'Phone 5463
16 Lansdowne E. 'Phone 8955
Port Hope Highway 'Phone 4011

SHOP-O-GRAM WINNERS — APRIL 7, 1941

1. Mrs. Rosally Payne, 60 Murray St., $5.00 War Savings Certificates
2. Miss Joy Edgar, 505 Sherbrooke, $5.00 War Savings Certificates
3. Mrs. Jean Kitchen, 60 Ware St., $3.00 Merchandise Order
4. Mrs. E. Pearse, Apt. 16, 393 Water St., $2.00 Merchandise Order

CAPITOL THEATRE TICKETS

5. Mrs. Harriet B. Laws, 45 McDonnel Street
6. Mrs. Edmund Wand, 326 Burnham Street
7. Mrs. M. O'Leary, Indian River
8. Mrs. L. Smith, 112 Sophia Street
9. Miss Marien Cullen, 498 Cambridge Street
10. Ruth Barrie, 423 Mark Street
11. Mrs. M. E. Howden, R. R. No. 10, Peterborough
12. Mrs. G. Kingsbury, 378 Stewart Street
13. Mrs. Doris MacKirdy, 193 Hunter Street East
14. Mrs. Ivy B. A. Draper, 226 Brock Street.

HARD TO BELIEVE

But furniture does take on new attractiveness when you give it a background of new wallpaper. Our selection is large. If you intend to decorate, see us.

Trebilcock Bros.
BOOKS and STATIONERY
Wallpapers-Paints-Stationery
409 George N. Phone 6803

Expert Dispensing

We specialize in prescriptions and carry a complete stock of patents and sundries. Newspapers and tobaccos.

McLeod's Drug Store
55 Park N. Phone 7745

New Soles For Old

Experienced workmen, combined with modern machinery enable us to give a better job. Veneranda's is the place of service, quality and satisfaction.

M. VENERANDA
166 Simcoe Phone 6102

TELEPHONE ORDERS or PERSONAL CALLS are assured of the same high quality in groceries and meats, when you phone here.

GORDON HUDSON
South End Butcher & Grocer
Lock and Lansdowne Streets
Phone 3553

Ours is the only Taxi and Storage firm in Peterborough represented on this page. We are glad to be of service.

DRUMMOND TAXI
431 Water St. Phone 7540

C.A.H.A. IS TIGHTENING UP ON PLAYER TRANSFER REGULATIONS

Crashed Through In Third Try

Craig Wood who was twice nosed out in the Masters' tourney, finally crashes through with a 280 for 72 holes. It was eight under par and gave him the victory by three strokes. He is getting the first prize, a cheque, from James F. Cox.

Regina Takes Western Title

CALGARY, April 14.—(CP).— Regina Rangers won the Western Canada senior hockey title by scoring two quick goals late in the third period to edge out Lethbridge Maple Leafs, 3-2, here Saturday night.

With less than two minutes to go and most of the crowd confident the Alberta champions would hold their one-goal lead, the speedy Reginans counted twice in sixteen seconds to gain their third win in the best-of-five series. Lethbridge won only the second game.

Alf Kunkel fired the goals that brought Rangers from behind twice and Frank Mario, 19-year-old hero of the first game of the series when he scored the only goal, shot the winning counter for Rangers. Alex Kaleta and Marshall Darling scored for Lethbridge.

The Allan Cup finals will open in Calgary next Saturday with Regina meeting either Montreal Royals or Sydney Millionaires who are tied with two wins each in the Eastern finals. Venue of the remaining games of the best-of-five Canadian final series will be announced later.

Regina — Goal, Henry; defence, Davidson, Bush; centre, Cameron; wings, Mario, Warwick; subs, Kennedy, Kunkel, Gruhn, Bladon, Coops.

Lethbridge—Goal, A. Young; defense, Stewart, H. Young; centre, Kaleta; wings, Lunde, Culley; subs, Rimstad, Darling, French, Lane, Barnes Gray.

Officials — Lorne Lyndon and Dick Davis, both of Winnipeg.

First Period—
No scoring.
Penalties— Y. Young, Warwick, Davidson.

Second Period—
1—Lethbridge, Kaleta (Stewart, Lunde) 17.33
Penalties—Culley, Mario (two minors and 10-minute misconduct).

Third Period —
2—Regina, Kunkel (Warwick).. .13
3—Lethbridge, Darling (Culley, Stewart) 16.01
4—Regina, Kunkel (Bladon) ..18.01
5—Regina, Mario (Gruhn) ..18.17
Penalties—Kaleta, Davidson, Gray.

Trent River News

Miss Frances Sedgwick left Thursday for Lockport, N.Y., to spend a week with friends.

Mr. and Mrs. Walter Thain and sons Lynn and Bobbie of Peterborough were recent vistors with the former's parents, Mr. and Mrs. William Thain!

Miss Helen Thain is a visitor with her brother, Mr. Walter Thain, Mrs. Thain and family of Peterborough.

Local trappers have been having success during the past week.

Mr. and Mrs. Harry Jewett of Toronto spent the holiday and week-end at "Dunrovin."

Mr. and Mrs. W. C. Inkster left Friday to spend Easter week-end with their daughter, Mrs. Sanderson, Mr. Sanderson and family of Oxford Station, also with friends at Ottawa.

Mr. and Mrs. Matt Greenly of Smithfield and son Corpl. Douglas of Camp Borden ad Mrs. Douglas Greenly and family of Smithfield called on friends Friday.

School closed Thursday for the Easter recess. Miss L. Kidd, teacher, leaving to spend the holidays at her home near Peterborough.

Miss Helen G. Brown arrived Thursday from Toronto to spend the holidays at home.

Mrs. James Cook and Miss B. G. French spent Saturday at Hastings where Mrs. Cook attended the Pulfer-Hoard wedding.

Mr. Will Wright of Toronto spent the week-end at "Windermere."

Mrs. Ernest Northam, formerly Dora Tedford, Reg.N., of Whitby is spending the holidays at the home of her parents, Mr. and Mrs. Joseph Tedford.

C.Q.M.S. Douglas Dart of Brockville arrived Thursday to spend over Easter week-end with Mrs. Dart.

Mr. George Brooks was a visitor at Belleville recently.

Meet Mr. Davis

LARRY DAVIS

Infielder Lawrence Columbus Davis, the talkative Duke university youngster with the Philadelphia Athletics late last season, may be the regular Mack second baseman this year.

Davis, nicknamed "Crash," drew attention last September with his spirited play, his whistling and yodeling as he pepped up his teammates during the game. He played a fair brand of ball in the field and wound up the season by hitting .269.

He was signed as a free agent by the Macks on graduating from Duke university.

Complete Auto Service
Motor Repairs,
Body Bumping, Re-Painting
J. J. DUFFUS CO.
Telephone 5757 24 Hour Service

EAT IN OUR
NEW DINING ROOM
FULL COURSE DINNER
25c UP
Breakfast ..... 6 to 10 a.m.
Dinner .. 11 a.m. to 8 p.m.
Open ... 6 a.m. to 2 a.m.
NEWS LUNCH
256 Charlotte St.

Around the corner from anywhere
DRINK Coca-Cola
2-4

CAR WASH
ANY MAKE
JOHNSTON'S
GEORGE at McDONNEL PETERBOROUGH 3697

SPORTS – DAY BY DAY

By FRED D. CRAIG

Throwing all the wise folk who have been maintaining that the "fix" is always in so far as professional playoffs are concerned for a total loss, the Boston Bruins finished a new page in hockey history Saturday night by trimming Detroit Red Wings 3 to 1 and thus becoming the first club ever to take the cup finals in four straight games. The Bruins once more came from behind to win their fourth victory for the Red Wings, battling with every ounce they had, scored first and led 1 to 0 at the end of the first period. Boston however were too powerful to be held in check for the whole sixty minutes and came on to win and thus get the hockey series out of the way before baseball moves in to take the centre of the stage. Once again Frankie Brimsek who has been an inspired goalie all through the playoffs rose to the top of his form and with nothing to worry about on the last line of defence the Bruins just had to stay in there and battle until they got a scoring break. And when it came they as usual were able to cash on the opening. It is an old custom of the Boston outfit and helps to explain why they win so many close games.

* * * * * *

The Bruins are worthy winners of the Stanley Cup and no one will begrudge them the laurels. After a shaky start which saw the Maple Leafs pull far out in front the Boston team pulled themselves together last December and from then on have been the outstanding club in hockey. Without checking back on the exact figures the Bruins have only been beaten four times in their last 44 starts, including 11 playoff games and that surely is a performance worthy of champions. Their hardest obstacle proved to be the Toronto club and when they lost Cowley and had Bauer on the injured list they came close to being wrecked. But they were strong enough to rally effectively on the brink of elimination and come through in the last two games of the Toronto series and then take Detroit in four straight, to wind up the playoffs with a six-game winning streak.

* * * * * *

The Red Wings have nothing to be ashamed of despite the loss of four battles in a row. They did not rate to beat Boston for they have been nothing better than a third-place club all season and came close to being ousted out of that slot in the last couple of weeks of the regular campaign. Their performance in the cup finals was, therefore, better, than the record of four defeats without a comeback indicates, for they had to play without Ebbie Goodfellow and Eddie Wares and in spite of that loss made every game a fight. Two of them were lost by the smallest possible margin and the others by only two goals and they succeeded in holding the powerful Bruins to an average of three counters a game which shows that the Detroiters were in no sense of the word pushovers.

* * * * * *

Welcome, King Baseball

Old King Baseball slips out from the wings today and takes his initial bow with a single game scheduled this afternoon between the New York Yanks and Washington Senators with President Roosevelt slated to toss out the first ball. Tomorrow both the big leagues are scheduled to open with a full card. It is difficult to realize that since those hectic world series battles between the Cincinnati Reds and the Detroit Tigers last fall the National Hockey League has completed a regular 48-game schedule and a long series of playoffs and that another ball season is here but nevertheless its true and so the hot stove league will move out of winter quarters and begin piling up dope and impressions from the current drama to use in next winter's sessions. It looks like a good season in both loops with plenty of competition and neither title in the bag.

* * * * * *

Trying to pick the winners is the favorite sport right now and it is not an easy job, especially in the American league where there are more than the usual amount of "if's" to worry about. First there is Detroit with the possibility that the army may get Hank Greenberg. Then there's the Yanks, with a revamped infield and the big "if" in their case is to be found in the pitching department. Cleveland's hopes are built largely upon Bob Feller. If anything were to happen to that good right arm the Indians would go into a tailspin. And finally there's Boston with power galore, batting in flocks of runs all through the grape fruit league schedule but uncertain yet as to whether the club has been able to dig up one winning pitcher from the flock of youngsters who have been training with the Red Sox. The National League outlook is more certain. The Dodgers will be tough opposition but the Cincinnati Reds rate to repeat on their pitching with Derringer, Walters and Thompson sure fire and the veteran Monte Pearson likely to be the Reds' ace-in-the-hole.

* * * * * *

With no signs of baseball organization here Peterborough ball players are beginning to lament the outlook. Al and Grant Clark, home for Easter from Clarkson, where they have had a splendid hockey season, both expressed regret when they heard that the prospects for a Peterborough club were not bright. Both hoped to play ball here this summer. Bill Calladine arrived home from Philadelphia all primed up for a baseball comeback and it is understood that Eddie Starr would like to have another season or two. Of course enthusiasts like Chuck Kearns and Bun Kingdon are rarin' to go and the outlook in Peterborough has both of them down. Some of the players, in fact, said they would be willing to drop back into intermediate rank just so long as they could get into an occasional ball game.

* * * * * *

The Generals Do It Again

Once more the Oshawa Generals, when they were just getting ready to count them out, have snapped back into winning form and as a result the Eastern junior final series is tied up at two games each and everything hinging on the result of the fifth game to be played in Toronto tomorrow night. Saturday night Tracy Shaw's amazing kids staged a drive that the Royals managed to stave off for two periods but that finally cracked through in the final session to give Oshawa a 7 to 1 victory. It would have been even more decisive than that if Ritchie in the Royal nets had not put on an astounding show in the second period by holding Oshawa off practically single-handed in the face of repeated attacks. On the strength of Saturday night's performance the Generals should be overwhelming favorites to take the Eastern Canada honors, if it were not for the fact that they have bogged down twice in the series with Royals and might do it again in the final tussle.

* * * * * *

There was a flurry at the C.A.H.A. annual meeting Saturday when Cecil Duncan of Ottawa charged that the central committee had exceeded its authority in calling off the Eastern Canada intermediate playoffs this season, after a motion had been passed at the previous annual meeting ordering the series to be arranged. President Dudley named three reasons for abandoning the playoffs but only the first mattered. That was the unsatisfactory financial showing last season when the Petes defeated Maxwell in a series for the championship. The two games were played at Ottawa and did not prove a money-maker, so naturally the hockey moguls immediately lost interest in Eastern Canada intermediate titles. If there's no gold in the hills the C.A.H.A. is not concerned.

* * * * * *

Sporting Chili Con Carne: Milt Schmidt figured in two of Boston's three goals Saturday night. He and Frankie Brimsek have undoubtedly been the outstanding Bruin stars of the series....One of the best pre-season pitching performances was the feat of Milnar and Harder for the Indians in holding the New York Giants to 2 hits Saturday....Out West the Western junior final is all tied up again by reason by the Saskatcon Quakers defeating the Winnipeg Rangers 10 to 5....Each team has now won two games and they are playing a best of seven series. Looks like the Memorial Cup battle will not be decided until May by which time only the contending players will give a hang which outfit wins....These long playoffs are making a joke out of hockey and the public is beginning to yawn.

Cecil Duncan Is Most Critical About Abandoning Playoffs

CALGARY, April 14 — (CP). — Cecil Duncan, Ottawa, told the Canadian Amateur Hockey Association annual convention here on Saturday that the "central committee" had exceeded its authority in ordering the Eastern Canada intermediate playoffs abandoned this season.

Mr. Duncan, a former president, asserted the committee had no authority to rescind the motion of last year's annual convention providing for the playdowns.

The Eastern intermediate series created much interest last season, said Mr. Duncan, and although not a financial success, this year's playoffs would have been. He spoke during discussion of a report on the Western intermediate playoffs this spring.

Three Main Reasons.

George Dudley of Midland, Ont., C.A.H.A. president, replied that theer were three reasons for abandoning the Eastern series — the unsatisfactory financial showing last year; the serious war situation and its possible unpredictable effects, and the improbability of the Maritimes and Quebec entering teams.

Mr. Dudley added it might be "well worth" trying to stage the series agin next year, and promised there would be no alteration of any decisions of the annual meeting. Plans for 1941-42 will be discussed at later sessions of the convention.

The thirty-odd delegates in their brief opening session Saturday also pased revised regulations calculated to provide quicker decisions on transfers and clarify clauses covering transfers, and voted life memberships to Mr. Duncan and Prof. W. G. Hardy of Edmonton, another former president.

The chief new features of the transfer regulations are that applications for transfers must be considered and replied to within certain time limits, and players must have transfers before they participate in games for the new clubs.

Approval of life memberships for Mr. Duncan and Dr. Hardy gives the association six officials in that clasification. Already life members are C. C. Robinson, Winnipeg; W. Northey, Montreal; J. T. Sutherland, Kingston, and W. A. Fry Dunnville.

Business sesions will resume this morning, when it is expected remaining resolutions will be discussed before the delegates discuss submissions from the Rules Committee.

Dollars To Doughnuts

By EDITH ELLINGTON

YESTERDAY: Anthony tells Bee more about himself, how his parents died when he was still in school, how his father's friend educated him. Bee almost admits her real identity, but doesn't, fearing the knowledge might kill Anthony's love for her. She does tell him about Grandfather Huntington, mentioning no names. A policeman finally ousts them from the park.

• • •

HE LOVES ME!
CHAPTER XVI

In the morning, Beatrice regarded her black store dress with dissatisfaction, before she put it on.

"I want to look beautiful for Anthony," she thought. "I want a dress like some of those at home . . . "

All those dresses, hanging in the closets in the apartment on Park Avenue, were as far away as if they were on some other continent. The jewelry in the antique silver box, the rows of slippers and hats, were useless now.

"All I've got is this. Yet Anthony fell in love with me. He didn't fall in love with my clothes, or my haircomb, or my car. I have nothing. Nothing at all. He fell in love with me."

"What time did you get in last night?" Toby demanded, from the kitchenet where she was pouring coffee. "Terry stayed until practically dawn and still you didn't come . . . " She yawned. "Another day. As they say in the army, another day, another dollar. A million days, a million dollars. Oh, Vera, what in thunder were you and Terry fighting about? You kept me awake."

"The same old thing," Vera shrugged. She looked more beautiful than ever, this morning. Her brown eyes had such thick, silky lashes, and her five-feet-nine inches of lovely curves under the navy blue crepe illustrated afresh why she was constantly phoned about modeling jobs which she never took. "If I married Terry, I'd live on 16-millimeter film, served up with burnt-out flash bulbs."

"You're such a far-seeing wench," said Toby. "Why do you pick up these wet smacks and then make them miserable because you can't carry them?"

Astonishingly, Vera's red lips

(Continued on Page 11)

GREAT PROSPECT - - By Jack Sords

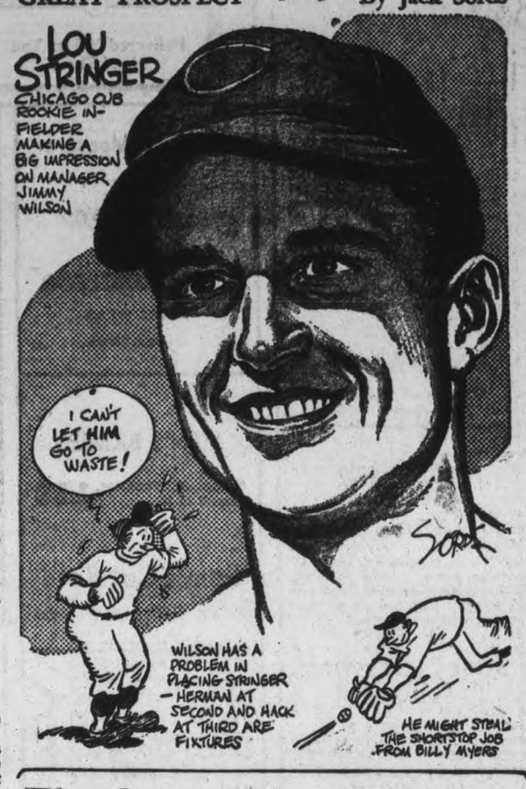

The Sports Round-Up

By EDDIE BRIETZ, AP Sports Writer

NEW YORK, April 14 — (AP). — Latest Kentucky Derby odds have Whirlaway and Dispose co-favorites again at 4-1....One of the gossip columns reports Horace Stoneham will lend an ear to any reasonable offer for the Giants....And no wonder—2,000 at the Polo Grounds Saturday; 18,000 at Ebbets Field.

The wrestling trust has filed a formal protest against the grappling scene between Bob Hope and a gorilla in "The Road to Zanzibar" ....."Joe Louis flooded with fistic offers," creams a headline. Yet, the boys ain't afraid of Josephus any more...The Dodgers stand to make about 10 Grand on the most sumptuous training trip in baseball history which cost $45,000.

Our Departed Brethren:

"Sporting News" readers whose subscriptions have run out are receiving reminders addressed, "Dear Expired Reader."??

Remember When—

(By The Canadian Press).

Winnipeg Monarchs won the Canadian junior hockey championship and the Memorial Cup six years ago tonight with a 4-1 victory over Sudbury Wolves at Winnipeg. The Monarchs won the first game of the series 7-6 but the Wolves came back strongly to take the second game 7-2 and force a third.

18¢.....A SMALL ITEM TO YOU
important to the boy

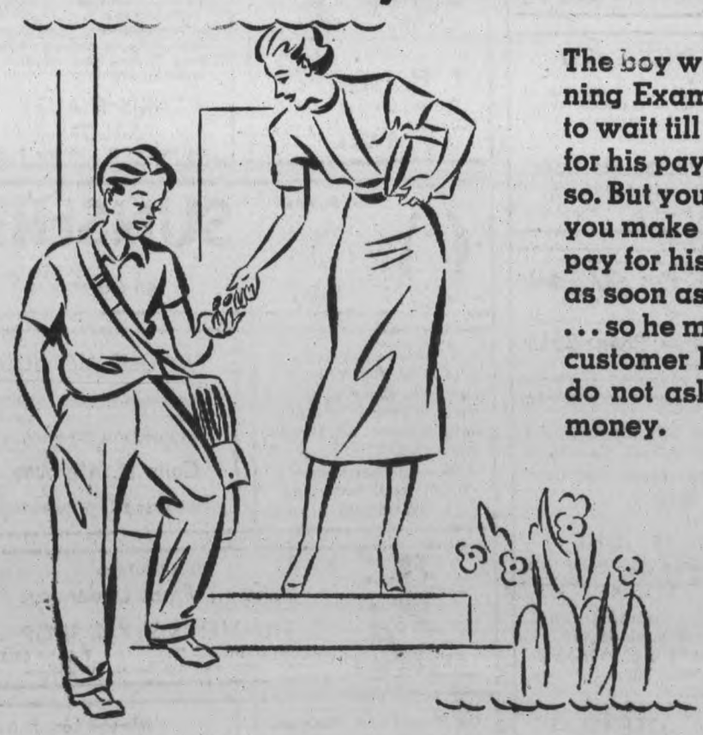

The boy who delivers your Evening Examiner may be willing to wait till the end of the month for his pay, if you ask him to do so. But you impose on the boy if you make this request. He must pay for his papers promptly . . . as soon as he is billed for them . . . so he must collect from each customer by the week. Please do not ask him to wait for his money.

Pay the Boy
WHO DELIVERS YOUR "EXAMINER"
EACH WEEK

BRUINS WHIP WINGS 3-1 TO TAKE STANLEY CUP IN FOUR GAMES

Boston Outfit First Team To Win In Four

DETROIT, April 14 — (CP). — Boston Bruins today prepared to disband, having completed their business for the season. To home in widely-scattered parts of Canada and the United States went players to rest, while back to Boston, carrying all the booty available to a National Hockey League team, will go Bruins' Manager, Art Ross and the club president, Weston Adams.

Bruins wrote finis with a business-like flourish to the 1940-41 professional hockey season Saturday night when they scored three times in the second period to beat Detroit Red Wings, 3-1, and complete a four-game sweep in the Stanley Cup final. The best-of-seven series ended in straight games before one of the smallest crowds in N.H.L. play-off history —only 8,125 paid admission.

Milt Schmidt raised his point total to 11 with two assists, and made the plays for both tying and winning goals after Carl Liscombe had scored from Syd. Howe and Gus Giesebrecht for Detroit in a fast first period. While Jimmy Orlando was off for a minor penalty early in the second period, leaving Detroit short-handed, Schmidt made one play to Flash Hollett for the tying goal and another to Bobby Bauer for the winner. Later in the same period Eddie Wiseman wound up the scoring with a 40-foot drive after a play with Roy Conacher and Pat McReavy.

Major Penalties

Feeling ran high at times during the game. In the second period a four-man outbreak threatened but failed to materialize. Late in the third Carl Liscombe and Pat McReavy tangled near the Boston bench after a shoving affray around the Boston goal. Both received five-minute penalties.

It was the third Stanley Cup for Boston in the club's history, the others coming in the seasons of 1928-29 and 1938-39. The Boston club this season set an admirable record, finishing first in the standings over the 48-game schedule, which was featured at one time by Bruins' 23-game string of unbeaten games.

Boston's victory marked the first time a Stanley Cup champion ever has won that honor in four straight games. Six years ago Montreal Maroons took the cup in straight contests from Toronto Maple Leafs, but that series was best-of-five.

Boston.—Brimsek, goal; Smith, Clapper defence; Schmidt, centre; Dumart, Bauer, wings. Alternates, Hollett, Cain, Crawford, Wiseman, Conacher, Hill, McReavy, Jackson, Reardon.

Detroit.—Mowers goal; Stewart, Orlando, defence; Grosso, centre; Abel, Wares, wings. Alternates. — Motter, Liscombe, Howe, M. Bruneteau, Jackson, Jennings, Giesebrecht, Brown, Whitelaw.

Officials—Frank (King) Clancy, referee; Bill Chadwick, linesman.

First Period:

1—Detroit, Liscombe (Howe, Giesebrecht) 10.14
Penalties—Reardon, Orlando.

Second Period:

2—Boston, Hollett (Schmidt). 7.42
3—Boston, Bauer (Schmidt).. 8.43
4—Boston, Wiseman (Conacher, McReavy) 19.32
Penalty—Orlando.

Third Period:

No scoring.
Penalties—Smith, Liscombe (major), McReavy (major).

Tops Among The Bird-Batters

Miss Thelma Kingsbury, of Oakland, Cal., and Dave Freeman, of Pasadena, Cal., are shown looking happy after they had won the badminton championships for women and men at the three-day tournament of the American Badminton Association in Cleveland. Miss Kingsbury defeated the defending champion, Evelyn Boldrick, to take the title. Freeman's victory was his third consecutive national triumph.

Hockey Results, Standings

STANLEY CUP FINALS

	P	W	L	F	A
Boston Bruins	4	4	0	12	6
Detroit Red Wings.	4	0	4	6	12

Boston wins Stanley Cup.

First Game.
Boston 3, Detroit 2.

Second Game.
Boston 2, Detroit 1.

Third Game.
Boston 4, Detroit 2.

Fourth Game.
Boston 3, Detroit 1.

EASTERN CANADA SENIOR.
Finals.
Sydney 8, Montreal 5.
Series tied, 2-2.

WESTERN CANADA SENIOR.
Finals.
Regina 3, Lethbridge 2.
Regina wins series. 3 to 1.

EASTERN CANADA JUNIOR.
Finals.
Oshawa 7, Montreal 1.
Series tied, 2-2.

WESTERN CANADA JUNIOR.
Finals.
Saskatoon 10, Winnipeg 5.
Series tied, 2-2.

Basketball

O.A.B.A. INTERMEDIATE A
Finals
Toronto Earl Grey 51, Windsor Stokes 29. First game of series.

O.A.B.A. INTERMEDIATE B
Finals
Toronto Deer Park 49, Windsor Patricks 34. First game of series.

N. TORONTO SENIOR FINALS
Sudbury Incos 50, Kirkland Lake 27

O.L.B.A. INTERMEDIATE B
Hope United 35, St. Kitts 18

WESTERN CANADA SENIOR
xU. of B.C. 43, Winnipeg 41. First game of series.

O.A.B.A. JUNIOR
Finals
Hamilton McNab 27, St. Kitts 16. First game of series.

EASTERN CANADA CHURCH
Senior Final
St. Kitts 38, Montreal 21. St. Kitts win round, 74-48, and title.

BUDAPEST, Hungary, April 14—(AP)—There will be no more private motoring in Hungary after April 20. Officials declared Saturday gasoline would be available only to diplomats, doctors and others in essential services.

Meet Mr. Henriksen

BOB HENRIKSEN

Perhaps he won't stick this year, but Bob Henriksen, 19-year-old schoolboy star being given a trial by the Chicago Cubs, is expected to be a real big leaguer some day.

Henriksen, who is a Swedish youth, pitched a seven-inning masterpiece for Hollywood high school, striking out 21 men. That's what attracted the eye of Cub scouts.

Henriksen is a right-handed hurler, stands two inches over six feet and weighs 172 pounds. He was born in Stockholm, Sweden.

MOVIE TIME TABLE

Capitol — "That Night In Rio", 2:00, 3:40, 5:25, 7:35, 9:45.

Centre—"South of Suez", 1:35, 4:20, 7:10, 9:55; "Blondie Brings Up Baby", 3:05, 6:00, 8:45.

Regent — "High Sierra", 1:40, 5:10, 7:20, 9:40; "Young People", 3:20, matinee only. Foto Nite 9:04.

Yankees Open 1941 Seaosn With Senators

By JUDSON BAILEY
(Associated Press Sports Writer.)

NEW YORK, April 14—(AP). — Baseball bows in today with the first skirmish of the 1941 major league season.

The opening game matches New York Yankees and Washington Senators in the Capital, with President Roosevelt giving the affair a formal flourish by throwing out the first ball. For the rest of the clubs the firing will start tomorrow.

And while they waited today the pilots looked into the crystal ball and reached the unanimous conclusion that all clubs are stronger than last year, the races in both the Nation and American leagues will be wide open, and the season generally should be successful.

Connie Mack, starting his 41st year at the helm of Philadelphia Athletics and his 48th as a manager, keynoted the comments collected by The Associated Press with an observation that the war tension, increased employment and freer circulation of money would be reflected to the advantage of all baseball leagues.

"People are keyed up more than they realize," said the 78-year-old sage of the diamond, "and I expect they will be wanting to go to the ball games and relax."

Mack gained considerable repute as a prophet last Spring by forecasting the downfall of the Yankees and correctly spotting them in third place. But this year he is inclined to think the New York bombers will hit the target in the American League.

Del Baker, manager of Detroit's surprise pennant winners of last year, forecast a five-team race. "I think it will be a wide-open race between Detroit, New York, Cleveland, Boston and Chicago," he said. "We appear stronger than last year, but it will all depend whether Greenberg, York, Gehringer and Newsom can come up with big years."

Joe McCarthy of the Yankees said: "I will say I'm not worrying about my team."

The virtually unanimous opinion of the National League pilots is that Cincinnati's world champions hold the key to the finish.

Junior Series Is Tied In West

SASKATOON, April 14— (CP).— Predictions the Western Canada junior hockey championship series would go the full seven games carried extra weight to-day as Saskatoon Quakers and Winnipeg Rangers prepared for the fifth game here to-night with the score in games standing at two apiece.

Rangers gained a 2-1 edge in games in the first three contests played on Winnipeg ice, but when the teams moved here for the fourth game on Saturday, Quakers showed the value of familiar surroundings and smothered the Manitoba champions 10-5.

A crowd of 2,500 saw Saturday's battle. Quakers set up a 2-0 lead in the first two minutes here on Saturday, and had the best of a 4-2 score when the first period ended. increased the lead to 5-2 in the second, and counted five times to Rangers' three in a wide-open closing session.

The shift centre star, Ken Ullyot, paced the Quaker attack with four goals, while Mike Shabaga counted twice and Dave Livingstone, Fred Weaver, Tony Leswick. and Harry Watson once each. Rangers' goals went to Bill Robinson, Bill Mortimer, Glen Harmon, Hugh Millar, and Bob Ballance.

The Old Master Tries Again

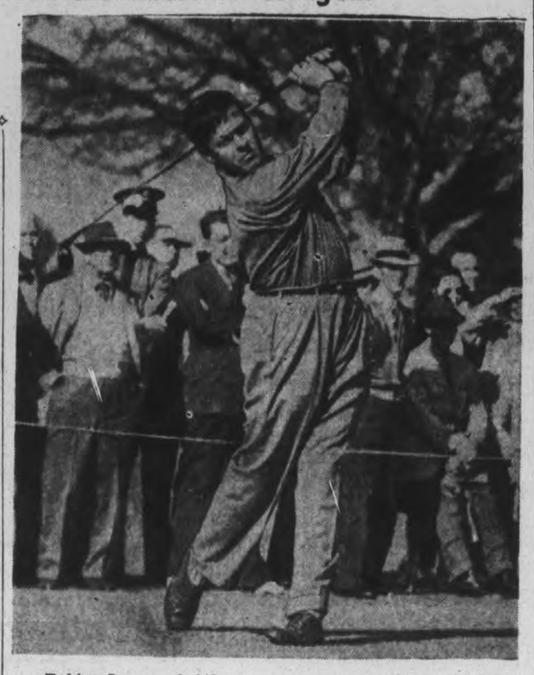

Bobby Jones, of Atlanta, shows much of his old long-driving style in teeing off during the Masters' golf tournament at Augusta, Ga. A big gallery trailed the 'grand slam' champion of golf a decade ago. He finished down the list with 307. Craig Wood won the tournay with 280.

Radio Highlights For Monday, April 14

7:30-7:45 p.m.:
CBL—Recital by Maude Watterworth Craig, harpist, who has for nine years been the first harpist of the Toronto Symphony Orchestra.

8:30-8:45 p.m.:
CBL—Harpischord Strings. Airs of the seventeenth century composers are to be heard in complimentary setting in a new series of light concert programs.

9:00-9:30 p.m.:
CBL—With the Troops in England. Broadcast based on activities of the C.A.S.F.

9:00 p.m.:
WJZ—I Love a Mystery. Hair-raising, teeth-chattering thriller.

9:30 p.m.:
WEAF—Richard Crooks, tenor, and symphony orchestra.

10:00 p.m.:
WJZ—Pan-American Day concert. Program from the Hall of the Americas, Pan-American Union, Washington, D.C.

10:00 p.m.:
WABC—Radio Theatre, Cecil B. De Mille, director.

Generals Win Fourth Game To Tie Series

By ROBERT CLARKE
(Canadian Press Staff Writer.)

TORONTO, April 14.—(CP)—A single game held the answer today to the question of whether Oshawa Generals will represent the East in the Memorial Cup hockey finals, as they have done for the past three years, or whether the honor will go to Montreal Royals.

The Generals tied the Eastern junior final at two game apiece here Saturday night, by defeating Royals 7-1 before about 6,500 fans. The deciding game will be played here Tuesday night.

Generals, winners of the Memorial Cup the last two seasons, held command throughout the fourth contest and only the brilliant work of Goalie Ross Ritchie and the steady defence play of Bruce Ward and Bill Southwick kept the score from mounting higher.

Needing victory to escape elimination, the Generals swept to the offensive from the start. They scored twice in the first period and five times in the third as Royals were held to a single tally in the first period by Bobby Carragher. The Generals now are favorites to take the final contest.

Oshawa's two first period goals went to Norm McAtee. High goal-getter of the night, however, was Roy Sawyer, who scored three of the third period tallies. The other two Oshawa scores went to Ron Wilson and Jim Conacher.

Carragher boosted his total to six with his tally, which was sandwiched between the two scored by McAtee, and became his team's high scorer.

The goal that clinched the game for the Generals was Sawyer's first in the last period, which made the score 3-1. It came while Royals were short two men through penalties.

RED WING SPARK - By Jack Sords

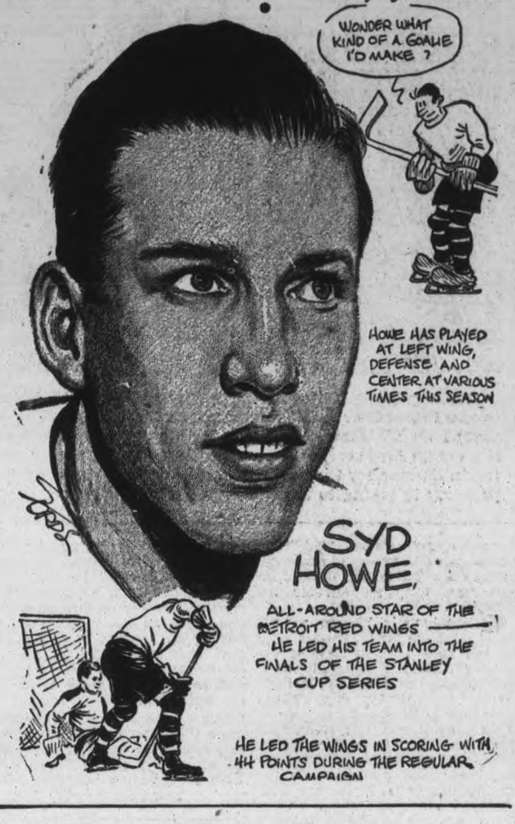

Newly-Crowned Stanley Cup Champion's Dressing Room Becomes A Howling Cave

DETROIT, April 14. — (CP).— Boston Bruins, newly crowned Stanley Cup champions, turned their dressing-room into a howling cave on Saturday night as they gathered around the shiny piece of hardware for which they had battled since they won the National Hockey League championship nearly a month ago.

Manager Art Ross, who has called the 1940-41 edition of the Bruins "the best ever," moved from player to player, giving each a handshake and a word of congratulation.

After he had posed with his sweating athletes, grouped around the training table, he stepped to the end of the room, where he and Frankie Brimsek, goalie, held the Stanley Cup for photographers.

One of the first Detroit players to enter with congratulations for the victorious Bruins was big Ebbie Goodfellow, who was unable to play in the final series because of a leg injury.

Later, as the Stanley Cup winers filed out of their dressing-room door, they were mobbed by autograph hunters.

The Wings, not humbled by four straight defeats by the champions, appeared in high spirit. For the most part, they acted as if they were glad it was all over.

Defenceman Jimmy Orlando, who has a reputation as a fighter on and off the ice, joked with his fellow-players that he was 'ready for eight rounds," in spite of the bruising Cup final. Only player who appeared to have suffered in the battle was Pat McReavy, Boston right winger, who was found later holding an ice-pack to his head. He also had a slight cut across the nose, possibly from his fight with Carl Liscombe.

Sydney Evens Up Series With Montreal

MONTREAL, April 14.—(CP)—The Allan Cup stock of Sydney Millionaires, selling off before their 8-5 victory over Montreal Royals on Saturday night, hovered at a new peak today as the clubs girded for a "sudden-death" clash to decide their Eastern senior hockey final.

The rousing Millionaire raly, gained on a daring display of wide-open tactics, left them an even-money bets with the Quebec champions for the deciding game here tonight. It will be a "play to the finish" match, with the winner meeting Regina Rangers, Western champions, in the Allan Cup final.

Set back on their heels by two early Sydney goals, Royals never stopped trying on Saturday night. Facing Millionaire machine at its best, they finally managed to tie the score at 5-5 with less than 10 minutes to play, but Sydney spurted ahead again.

Wide Open Hockey

In contrast to the other games in the series, it was a sweeping exhibition of wide-open hockey before a crowd of about 7,000.

The perfect balance of the Millionaires was demonstrated in the distribution of scoring. Grant Hall and Steve Latoski both bagged a pair of tallies and the others were divided by four players—Johnny McCreedy, Snell, Jack Atchison and Dick Kowcinak, who was hitting full stride for the first time since his long injury-siege.

No one of the Royals was able to beat Dickie twice, with their goals going one each to Johnny Acheson, Buddy O'Conor, Gerry Heffernan, Johnny Mahaffy, and Pte Morin.

McCANNAN

For Radio dial change over, your radio realigned and automatic buttons adjusted to their new location at a very reasonable charge. This work can be done in your own home.

PHONE 4675

Dance Wed. April 16
AT
RYE'S PAVILION

FRIENDS, CANADIANS, COUNTRYMEN, LEND US YOUR AID

Patronize the dance on Wednesday at Rye's Pavilion, under the auspices of the North Monaghan Red Cross Society, and the Suburban Ratepayers' Association. Gross proceeds to War Services. Pavilion and all expenses donated by Mr. Herb Payne.

CARRY ON CANADA

Admission 10c Dancing, 4 for 25c

There Will Always Be An England

CENTRE
TO-DAY
TUES. and WED.
2 EXCELLENT HITS

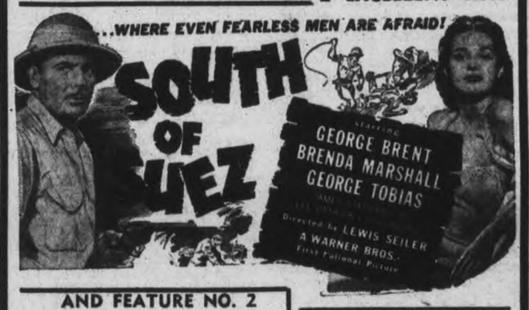

AND FEATURE NO. 2

"Blondie Brings Up Baby"

With Blondie- Dagwood - Baby Dumpling
One of the Best in This Popular Series
EXTRA! LATEST NEWS EVENTS

Regent
TO-DAY - TUES. - WED.
Don't Miss This Program
Starting Daily 1.25

A speck against the sky...on Sierra's topmost crag! That's 'Mad Dog' Earle, killer, farmer, and, in his heart, poet!
He waits for death on...

TO-NIGHT IS "FOTO-NITE" $65.00 For a Photo

"EXTRA! EXTRA!"

SHIRLEY TEMPLE · JACK OAKIE · CHARLOTTE GREENWOOD
YOUNG PEOPLE

SHIRLEY TEMPLE FEATURE AT MATINEE ONLY 3.25

Excellent W.M.S. Program Given At Springville

SPRINGVILLE, April 14—(ENS).—Mrs. J. F. Everson was hostess to the W.M.S. for its April meeting. Twenty-seven ladies were present, and a splendid program was given.

Mrs. Staples presided and said a reply from Kenneth Moyer to the invitation to be guest speaker at the thankoffering service had been received. Although Mr. Moyer's friend regretted that he was not able to come to the service, they were delighted to hear that he has received a call to an Ottawa church.

Mrs. Neals offered her home for the May meeting. Mrs. F. Clarke was in charge of the worship period and a splendid Easter story was then given.

In the absence of Esma Johnston, Mrs. M. H. Johnston then took charge of the program. Mrs. Dunford gave a reading, "An Easter Meditation"; "Christ's Crucifixion" was given by Mrs. Johnston; duet. "Saved by Grace," by Mrs. Whittington and Mrs. Williamson of Peterborough; Mrs. Preston gave a paper on "Why Foreign Missions Must Go On"; Mrs. Hunter spoke on "Selfishness"; Miss Schaeffer spoke on "Schools in China."

35 Years Married.

Reeve and Mrs. M. H. Johnston are being congratulated on the celebration of their thirty-fifth wedding anniversary. iWth them on that occasion were all the members of their family except Mrs. Frank Porter of Hamilton. Also present wer Mrs. Johnston's brother, T. J. Rispin and Mrs. Rispin of Brantford, her sister Mrs. Dawdy with her son Ross of Hamilton, and Mrs. George Shaver of Copetown, and Mr. Johnston's sister, Mrs. Wilfrid Fallis with Mr. Fallis and Miss Helen of Millbrook. Other guests included Mr. and Mrs. John Rowland of Millbrook and Mrs. (Rev.) J. F. Everson of Springville.

Mis Florence Beebe of Bensfort was the week-end guest of her friend Miss Janet McIntosh.

Mrs. Bertrand and children of Belleville have been guests of her parents, Rev. J. F. and Mrs. Everson at the manse.

Miss Esma Johnston has gone to Hamilton to be the guest of her sister, Mrs. F. Porter.

Pte. Edison Kimbal of Truro, Nova Scotia, is expected home for the week-end.

Mr. and Mrs. T. J. Rispin of Brantford and Mrs. George Shaver of Copetown were week-end guests of Reeve and Mrs. M. H. Johnston.

Crown Prince Inspects Airmen At Camp Norway

Visiting Camp Little Norway in Toronto, Crown Prince Olav and the Princess Marthe viewed an air show put on by the Royal Norwegian Air Force, which has been training in Canada for the past six months preparatory to taking to the skies against the Nazis. Accompanied by the camp commandant, Capt. Ole Reistad, the Crown Prince and Princess Marthe are pictured, LEFT, starting on a tour of inspection of the camp. Prince Olav, RIGHT, inspects members of the R.N.A.F.

MORE ABOUT—

Russia, Japan

Continued from Page 1

policy in the Orient and the other speculating that it might bring developments in line with British-American interests.

Back Door Protection

(Some sources felt that since Japan had acquired what Domei, Japanese news agency, called "back-door" protection, she would feel free to go ahead with her heralded southern expansion.

(Others said Russia had gained the same kind of "back door" protection and therefore was relieved of any fear she might have of taking a stiffer stand against Hitler in the Balkans.

(It also was seen as assuring Russia of peace in the east should Germany, as predicted by Prime Minister Winston Churchill, launch a drive at Russia's Ukrainian wheat and oil fields.

(Authorized sources in Berlin, viewing the pact with calmness and "satisfaction," said the agreement took Russia out of the picture as a diplomatic questionmark, and said it would have a sobering influence on the United States.

(Other observers said the treaty might deter the United States from pulling its fleet out of the Pacific for convoy duty in the Atlantic.

(Informed circles in Manila said an intensification of the Pacific war of nerves was to be expected but saw no immediate threat to the Philippines.)

(They expressed belief Japan would consolidate her military positions in Thailand and French Indo-China but would make no stab at the East Indies unless Singapore were neutralized.

Trouble for Pacific?

(Shanghai informants said the likelihood of the war spilling over into the Pacific had been increased considerably. Should the United States draw part of its fleet for convoy duty in the Atlantic, they said, Japan might feel justified in withdrawing part of her 1,000,000 troops in China for a southward push.

(They saw it as a blow to Chinese morale, too, since it seemed to place the fate of the aid China has been receiving from Russia in the balance.)

The new pact, following closely upon similar treaties with Turkey and embattled Yugoslavia, was signed for Russia by Premier Vyacheslaff Molotoff and for Japan by Japanese Ambassador Yoshitsugu Tatekawa and Matsucka, whose departure for Tokyo was delayed an hour and forty minutes for the ceremony.

He had been in Moscow a week negotiating the treaty. Shortly after he left on the Trans-Siberian express, German Ambassador Von der Schulenburg and Slovak Minister Franz Tiso left for consultations with their governments.

Even as Russia was completing the agreement, the press published prominently a foreign office communique rebuking Hungary for invading Yugoslavia. It was a reprcof similar to that sent Bulgaria several weeks ago for permitting German troops to enter.

MORE ABOUT—

Nazis Click

Continued from Page 1

(Some British sources in London expressed belief the war of nerves in the Balkans preceding the actual outbreak of fighting there was intended by the Germans to draw British troops from North Africa, and that the Germans might regard a quick conquest in North Africa a greater prize than the whole Balkan peninsula.)

MORE ABOUT—

Violent Deaths

Continued from Page 1

at Lloydtown discharged accidentally.

At Port Arthur the body of Sgt. J. A. Halliday of Winnipeg was found in a Port Arthur harbor slipway. He had been missing since last November. Cause of death was not determined.

The body of three-year-old Glenn Lafontaine was found Sunday near Guelph in the Speed River, into which he fell nine days ago.

Four-year-old Donald Goswell, son of Mr. and Mrs. Harry Goswell of Hamilton, died Saturday from Burns received when the room in which he was sleeping at his home caught fire.

MORE ABOUT—

Three Slain

Continued from Page 1

tients, and McGale, a trusty, shot Hartye without warning.

They then seized Guard Matteo De Simone, carried him to a subbasement and locked him in a room.

Equipped with prison keys, the convicts next unlocked two steel doors and a wooden door of a service tunnel leading to a railroad siding outside the walls.

Half an hour later, when Sergeant Maynard Darrow did not get his regular telephone report from the keepers, he investigated and found Hartye dying.

Charles Rohr, Jr., a shad fisherman, reported that two men had commandeered his boat and forced him to row them across the river, saying "We just killed a cop."

Just before 7 a.m. Ossining police arrested two men on a street corner and found an unoccupied automobile which contained a machine gun. Both men, Police Chief Spencer Purdy said, had police records, and he was questioning them for any connection with the break.

The dead convict had been serving a 15-to-30-year term for assault and robbery in connection with the $10,227 stickup of the Consolidated Edison Company's Marlem salesroom in New York May 15, 1939.

Corfu After Axis Bombing

The narrow streets of Corfu, the age-old city of Greece, are littered with wreckage after a recent Italian aerial attack. The nearby cathedral was unharmed.

HOW TO RELIEVE
PILE TORTURE
QUICKLY AND EASILY

If you are troubled with itching piles or rectal soreness, do not delay treatment and run the risk of letting this condition become chronic. Any itching or soreness or painful passage of stool is nature's warning and proper treatment should be secured at once.

For this purpose get a package of Hem-Roid from McDermid & Jury and Bond's Drug Store or any druggist and use as directed. This formula which is used internally is a small, easy to take tablet, will quickly relieve the itching and soreness and aid in healing the sore tender spots. Hem-Roid is pleasant to use, is highly recommended, and it seems the height of folly for any one to risk a painful and chronic pile condition when such a fine remedy may be had at such a small cost.

If you try Hem-Roid and are not entirely pleased with the results, your druggist will gladly return your money.
—(ADVT.)

OBITUARIES

MRS. EDWARD HARGROVE.

Mrs. Edward Hargrove, the former Mary Stevenson, passed away at her home, 274 Westcott street, on Saturday morning after an extended illness; she was the widow of the late Edward Hargrove and had lived in Peterborough for the past 38 years.

Born in Emily township, she was the daughter of the late Mr. and Mrs. David Stevenson, and had lived in Lindsay before removing to this city. She was a member of the Church of the Sacred Heart, and was well known among her large circle of friends as a friend to the needy and a benevolent soul.

Surviving are four daughters, Mrs. Joseph Curtin, London, Margaret, Mary and Genevieve of Peterborough, and two sons, Alvin of Peterborough and Quintin of Toronto.

The funeral was held this morning from the family residence, 274 Westcott street, at 8.45 a.m. to the Church of of the Sacred Heart for Requiem Mass at 9.00 a.m. (D.T.). Interment was in St. Peter's cemetery.

MRS. JOSEPH ELMHIRST

One of the oldest residents of North Monaghan township passed away over the Easter week-end, when death came to Mrs. Joseph Elmhirst, Lot 3, Concession 13, on Saturday. She had not been ill, and her passing has come as a great shock to her many friends.

Born in Keene 93 years ago, she was the daughter of the late William West and Jane Hope. She was the former Jane West, and was the widow of the late Joseph Elmhirst, who predeceased her about 33 years ago. For the past 30 years she has resided in North Monaghan. Since the war started she has knitted socks for the Red Cross.

Surviving are four daughters, Mrs. R. A. Dobbin of North Monaghan; Mrs. C. C. Lawranson, Toronto; Mrs. T. J. Taylor of Keene, and Mrs. Annie Fowler of North Monaghan; one son, Joseph, lives in Medford, Oregon, and another son, Phillip, passed away 13 years ago.

The funeral will be from the home of her daughter, Mrs. Annie Fowler in North Monaghan on Tuesday at 2.00 p.m. and interment will be in Little Lake Cemetery.

MRS. MARSHAL WEIR

A life-long resident of Otonabee Township passed away suddenly on Sunday in the person of Mrs. Ann Weir, widow of the late Marshal Weir, at her home in Keene. She was born in Otonabee 70 years ago, and had resided in that township all her life, taking up residence of late years in Keene.

She was a member of Keene United Church, and her sudden passing on Easter Sunday has come as a shock to her many friends.

Surviving is one brother, James McFarlane of Keene.

The funeral will be on Tuesday, at 2.00 p.m. (Standard time) from her home in Keene. Rev. George Murray of Keene United Church will officiate, and interment will be in Keene Cemetery.

JOHN MORRISON

The death occurred early on Sunday morning of John Morrison, Lot 18, Concession 10 Cavan Township, beloved husband of Elizabeth Ballantyne. He had been ill for only one month when death came to him at his home.

Born in Clark township 72 years ago, he was the son of the late John Morriso nand Catherine Doig. He had resided on his farm, two miles west of Springville for the past 42 years, having formerly lived in Smith township.

Surviving, besides his sorrowing widow are: three sons, Melville, Gordon and Sherman at home; two daughters, Mrs. W. T. Whitnell of Peterborough and Miss Edna Morrison at home, and one sister, Mrs. Hattie Preston of Lakefield.

The funeral will be on Tuesday at 3.00 p.m. D.S.T. from the family residence. Rev. J. M. Young of Omemee will officiate, and interment will be in Little Lake Cemetery.

MRS. FRANCIS FALKNER

HAVELOCK, April 14 (ENS) — The death occurred in Toronto on Monday night of Francis Maria Falkner, who celebrated her eightieth birthday February 3rd, last.

Deceased was a resident of Havelock for many years, coming here in the year 1887. Previous to that she lived just out of Peterborough on the Monaghan road. Her husband predeceased her three years this coming November, and since his death she has spent most of her time with her daughter, Mrs. Robert Scully, Toronto, where she died.

Mrs. Falkner was highly esteemed by everyone. A member of the Anglican Church, where she attended service regularly, until late years when her health failed her. She was a life member of the Women's Auxiliary, having held the office of president and also treasurer for many years, and in her younger life taught a class in the Sunday School. She lived in the west end of Havelock in a quaint house surrounded by shrubs and flowers, of which she was an ardent lover, and many went to view her beautiful garden.

The remains rested at Spears funeral parlor, Dundas street, Toronto, where services were held Wednesday evening at 8 o'clock, conducted by Rev. C. W. Holdsworth of Islington (a former rector of St. John's church, Havelock), and was attended by many old residents from her home town, but now residing in Toronto.

The body was brought by train to Norwood where interment took place, and where her husband and one child are buried.

They were met at the station by Undertaker Mr. Bruce Curtis of Havelock, also many friends, including Rev. R. E. Lemon of St. John's church and the People's Warden, H. W. Roche, also representatives of the Women's Auxiliary, and many of her neighbor friends.

The palibearers were five grandsons, Roy and Allan Sewell of Meaford, Harry, Fred and Clifford Scully, and Robert Anderson of Toronto.

The floral tributes, which were many and beautiful, were sent to St. John's church, Havelock, for Easter, in memory of the late departed.

Deceased leaves to mourn the loss of a kind, loving and devoted mother, three daughters, Mrs. Robert Scully (Georgie), of Toronto, Mrs. C. R. Sewell (Katherine), of Meaford, and Mrs. S. L. Gandie (Rhoda), of Port Colborne; Two sons, William and Thomas of Ottawa, and ten grandchildren.

Eight Quilts Framed By Bethany Group

BETHANY, April 14 — (ENS). — On Wednesday morning a busy group of ladies met at the Town Hall and framed 8 quilts. At an early hour after lunch the following group assembled to complete if possible the work of quilting, namely Mrs. Walter Neal, Mrs. George Neal and Mrs. Harry Neal of Lifford; Miss Lily Thompson, Miss Mattie Thompson, Mrs. Veale, Mrs. Thorndyke, Mrs. Bigelow, Mrs. Ward, Mrs. Comiskey, Mrs. Price, Mrs. Staples, Mrs. Jarvis, Mrs. Jackson, Mrs. White, Mrs. Porteous, Mrs. Driver, Miss Sisson, Miss Nesbitt, Mrs. Foster, Mrs. Monk, Miss Kennedy, Mrs. Evans, Mrs. H. Fallis, Mrs. Jones, Miss Richardson, Mrs. Hamilton, Mrs. Muckle, Mrs. Cairns, Mrs. Charles Smith and Mrs. Perry, Mrs. Calvin Reynolds, Mrs. F. W. Reynolds and Mrs. C. Reynolds of Bethany.

It had been decided expedient to arrange these large sewing afternoons when the hall would be in comfortable condition of heat and have been liberally patronized, some of the ladies staying until 6 o'clock to finish the work.

Mrs. W. A. Thorndyke, convener of the quilt question, gave hearty thanks for the unanimous response to her call for help for Red Cross work.

Personals

Mrs. J. Hopwood spent a few days this week, the guest of her sister-in-law, Mrs. Will. Hopwood, Peterborough, returning home on Thursday morning.

Mrs. Frances McKinnon of Bethany P.O., left on Thursday afternoon to visit her sisters, Mrs. McGill and Miss Evelyn McKinnon at Montreal over the Easter holidays.

During her absence, Miss Isobel Jackson will be in attendance the post office.

Marmora News

Lieut. Percy Gray is home from Camp Borden for the Easter vacation.

Mr. Arnold Caldwell of Hamilton, is spending the week-end at his home here.

Mr. Everett Nobes of Toronto, is visiting his parents, Mr. and Mrs. James Nobes.

King Pardons Two

ROME, April 14 (AP)—King Victor Emmanuel Saturday pardoned George Ehret, formerly of New York, and Miss Grace Gunther, long-time American resident of Florence, who were convicted last November of illegal dealings in foreign exchange. Ehret was given a seven-year term and Miss Gunther six years.

NEWS is what keeps a newspaper going. And it's primarily what keeps people going through a newspaper...page after page, front to back.

Anything which does that is *good news* for advertisers...for the more *intense* the interest of people in a medium, the greater the advertiser's opportunity to attract attention through that medium to the things he has to sell.

Because the newspaper is so full of important, timely news...news about happenings in other parts of the world, in various sections of the country and in our own home town...it has won for itself an *intensity of reader interest* that no other medium can match.

And because advertising itself is *news*...news about products and services...the most natural, the most productive, place for it is the newspaper.

Like all other parts of the paper, newspaper advertising is seen and read by people actively interested in new happenings, new ideas, new products. Today, when news-interest is at such a high pitch, the newspaper is naturally a more vital and profitable advertising medium than ever.

THE BUREAU OF ADVERTISING
CANADIAN DAILY NEWSPAPERS ASSOCIATION
OF WHICH THE EXAMINER IS A MEMBER

SOME OF THE ADVANTAGES OF NEWSPAPER ADVERTISING

With newspaper advertising you can...(1) reach the LARGEST NUMBER of your potential customers...(2) tell your story to the WHOLE FAMILY...(3) concentrate your efforts on the markets that offer the BEST OPPORTUNITIES...(4) TIME YOUR ADVERTISING to meet your needs and changing conditions ...(5) get QUICK RESULTS when you want them...(6) BUILD GOOD-WILL as well as sales...(7) tie your message to THE NEWS and make it more interesting...(8) give your ads a LOCAL TOUCH, a home-town flavor...(9) ILLUSTRATE YOUR PRODUCT and its uses...(10) NAME THE LOCAL STORES that sell your product...(11) step up DEALER DISTRIBUTION and dealer cooperation...and (12) do all this at a LOWER COST than with any other medium.

The Peterborough Examiner

VOL. LXXXV, No. 87 — PETERBOROUGH, MONDAY, APRIL 14, 1941 — PAGE 9

MAIN STREET TOPICS

GOLFERS

With the advent of spring last week, a number of golfers were seen on the links around the city. Players admitted that the greens were a little "soggy" as yet, but the air was balmy and that was all that seemed to matter.

CAR IS RECOVERED

A 1941 Mercury car was stolen from where it had been parked outside the Hood and Cumming garage Saturday night and was recovered by Sergt. John Thompson and Constable John Naples Sunday morning abandoned on Monaghan Road, south. The car had been driven a considerable distance during the night.

HITS HYDRO POLE

It was reported to the police Saturday by an eye-witness that a car driven north on Aylmer street at 5:15 p.m. turned west on Sherbrooke street at a high rate of speed and collided with a Hydro pole with such force that the doors of the car flew open and a number of tools was scattered on to the road. The driver failed to stop after hitting the pole and the witness picked up the tools and turned them over to the police.

SECOND CERTIFICATE

The Industrial Accident Prevention Associations announced today that J. J. Turner and Sons Limited, Peterborough, has been awarded its second certificate of merit for operating without a "lost-time" accident during the past year. A "lost-time" accident is one which results in loss of time by the injured worker beyond the remainder of the day or shift on which the injury takes place. This fact stresses the remarkable record J. J. Turner and Sons Limited has achieved.

75 MEMBERS SUCCESSFUL

A. O. Phillips, the Peterborough secretary of the St. John Ambulance Brigade, has received word that of the 81 members of the Women's Service Corps, 75 have been successful in the examinations written at the end of the probationary period in January in first aid. The course was one in which first aid was stressed, and the officers of the corps have expressed pleasure at the results which are among the best in the province for similar examinations for women's organizations.

THREE FIRES

The Peterborough Fire Department was called to three fires over the week-end, two of them were outside the city proper. A fire resulted from defective wiring at 624 Union street on Sunday, but the damage was small. A two storey frame house on Monaghan Road, owned by John Mervin suffered considerable damage when a spark from a rubbish fire caught on, and while the firemen were giving this fire their attention an alarm came in from Howden avenue; in this case a grass fire had started the framework around the side of the house, and the damage will amount to about $500.

"ARE SIN, DISEASE, AND DEATH REAL?"

"Are Sin, Disease, and Death Real?" was the subject of the Lesson-sermon for First Church of Christ Scientist in Peterborough on Sunday. The Golden Text was, "The Lord is my light and my salvation; whom shall I fear? the Lord is the strength of my life; of whom shall I be afraid?" (Psalms 27:1.) Selections from the Bible included the following from I John 1:5, "This then is the message which we have heard of him, and declare unto you, that God is light, and in him is no darkness at all." Correlative citations from the Christian Science Textbook, included the following "Not far removed from infidelity is the belief which units such opposites as sickness and health, holiness and unholiness, calls both the offspring of spirit, and at the same time admits that Spirit is God,—virtually declaring Him good in one instance and evil in another." "Sin, sickness, and death must be deemed as devoid of reality as they are of good, God."

BANK HOLIDAY

Banks and government offices were closed today, concluding the Easter recess.

PASTURAGE MOVIES

Farmers interested in the improvement of pasturage are invited to see practical movies on this subject in F. C. Paterson's office Thursday evening, at 8 o'clock standard time.

BROADCAST APRIL 20

The report that Clifford Roydhouse, young guest of George F. Jackson, 177 Dublin street, would hear his parents greeting him from their home in Hull, England, has been arranged for next Sunday, and not Easter as reported. The rebroadcast will be heard at 1 p.m.

BURIED THURSDAY

Pall bearers at the funeral of Mrs. G. A. Mitchell Thursday afternoon were Harry L. Beal, R. M. Glover, William W. Brown, Herbert Girven, W. F. Skitch, and W. F. Miller. The service at George Street United Church was conducted by Rev. H. L. Roberts.

WALNUT THAT'S DIFFERENT

An observant little girl, Ethel Fine, 531 King street, showed The Examiner today a walnut whose shell, in three sections instead of two, was a variation of the natural order of walnut growth. She said the walnut shell is divided into two sections, as everyone knows, but in this divergence there were three sections.

MORE SEATS

Arrangements have been made for 500 additional seats to be available for the bingo games to be sponsored by the members of the 4th Field Battery and the Prince of Wales Rangers on Tuesday night. This makes the total accommodation 2,000.

Harry Bateman Wins Canoe

Harry Bateman of the Y.M.C.A., an employee of the Western Clock Company, was the winner of the cedar strip canoe with paddles and other accessories made by J. B. O'Dette and Sons for the British War Victims Fund. The ticket bearing his name was Number 65, drawn by Mayor Hamilton.

Fred Mann, who is looking after this Peterborough and District Fund, said he expected the O'Dette canoe to provide nearly $600 for the fund.

The number of tickets almost half-filled a De Laval churn. The final mixing process was done by Miss Margaret Rodney, accountant of the Examiner, and Mayor Hamilton drew the one ticket which disposed of this canoe prize.

Mr. Bateman has been living in Peterborough four or five years, and lives at the Y.M.C.A.

Everybody who bought a ticket for the canoe, a splendid piece of boat building, should be happy about the success of this draw as shown in the substantial sum realized. Mr. Mann will have a final report in a day or so.

Two Vehicles Collide On Bad Intersection

Reid and McDonnel street was the scene of another traffic accident Saturday night when a truck and a car were involved in a collision.

Pte. Russell Ellis, a soldier in training at the Exhibition grounds, was driving east on McDonnel street when a truck owned by Peter DeCarlonis and driven south on Reid street by Tony Caravaggie, 338 Park Hill Road arrived at the intersection and there was a collision. After the impact, the truck was turned completely around and the other car had run over the curb near Dawson's service station. Neither driver was hurt but the truck was damaged to the extent of a bent right rear fender and a dented gas tank while the front bumper of the car was torn off and the head light damaged.

Driver Reports Car Crowded Off Highway

Leo Spencer, R.R. 3, Lakefield, had a narrow escape from injury Saturday night when his automobile ran off Highway 28, three miles south of Lakefield and crashed into a telegraph pole.

Spencer told Provincial Traffic Officer McClure that he had been crowded off the road by another car. His machine ran along the shoulder for some distance before colliding with the pole which was cracked.

The damage to the automobile was not heavy.

GET A $100 LOAN

Repay $7.78 a month

No Endorsers Required

Loans made on furniture or auto. No credit inquiries of friends or relatives. Money usually the same day.

Cash Loan You Get	Amount You Pay Back Each Month Including All Charges			
	4 mos. loan	8 mos. loan	12 mos. loan	15 mos. loan
$ 50	$ 7.88	$ 4.10	$ 2.84	
80	13.13	6.83	4.73	
80	21.01	10.92	7.56	
100	26.26	13.65	9.46	$ 7.78
125	32.83	17.06	11.82	9.73
150	39.39	20.48	14.18	11.67
200	52.52	27.30	18.91	15.57
300	78.79	40.95	28.37	23.35

Other loans up to $500 available

Instalments based on prompt repayment and include charges of 2% per month as authorized by the Small Loans Act, 1939. *We guarantee* there is nothing else to pay. Phone or call to apply.

HOUSEHOLD FINANCE

— Corporation of Canada —

Established 1878

PETERBOROUGH, ONT.

Second Floor, Lansfield Block

177 Charlotte St., Opp. Loblaws

M. E. Holt, Manager — Phone 5841

RECRUITS WANTED FOR CANADIAN (ACTIVE) ARMY

Men 19-45 years of good physique to reinforce Artillery, Engineers, Armoured Corps, Signals, R.C.A.S.C., R.C.O.C., R.C.A.M.C. and Forestry Corps.

Limited Vacancies for Tradesmen

Apply: Prince of Wales Rangers, Orderly Room, Armouries, Peterborough

Big Opportunity To Serve Is Held By City

"As I leave Peterborough I wish to say that there is no other city with a finer location, more beautiful surroundings and greater opportunity to serve Central Ontario by leadership in the best things," said Rev. Dr. A. T. Barr, in replying to the good wishes of Rotary Club at its luncheon today.

Referring to the influence of Rotary, Rev. Dr. Barr recalled a little personal incident at Halifax last August. "As a visitor I was speaking to the Halifax Rotarians and among those attending was an Anglican from St. John's, Newfoundland. My subject dealt with trends of education. Afterwards, this St. John's man came up and said he wanted to take back with him some of the things I had said. He got a number of excerpts, and apparently when my name was mentioned in connection with the vacancy of St. Andrew's Church in St. John's, he made his influence felt and his sentiments known, and probably contributed to the unanimity of the call I received to that church. Thus membership in Rotary has many values which is realized only in isolated incidents such as that one.

I wish to pay tribute to this great fraternity which to my mind enrolls in its membership so many of the thinking men of the community.

Moss or Polish?

In this farewell, I wish to say something of proverbial perversity, which may gather up something of the contribution Peterborough has made to my life in these last ten years. The phrase is intriguing and needs elucidation. There has crept into our speech saying which under strict examination do not prove to be entirely true, yet are idly, carelessly uttered as if possessing all the finality of divine truth. One of these is "a rolling stone gathers no moss."

What rolling stone wants to gather moss, A rolling stone, as I interpret it, is out for adventure, sees the attraction of new scenes and environment. I would amend it to read, "a rolling stone gathers polish." Contacts are made which contribute to man's intelligence and development, and thus create in him the feeling of being a citizen of the world, not tied down to any particular place.

Millet, the painter, would never have amounted to much if he had been contented to stay permanently in Gruchu, France, and we would never have had the great painting of his "The Angelus." Robert Louis Stevenson would never have written his great works of fiction if he had not obtained color by travelling all over the world.

But, the unfortunate perversity of human nature reveals itself in the idea that the main business of life to gathering moss—in the bank, and this brings me to a second fallacious saying that nothing succeeds like success, success being measure in dollars and cents. True, money talks, but it talks too loudly, and today is the source of all the injustices between man and man."

Invests In Men

Dr. Barr related a story about a Buffalo millionaire who has been spending his yearly dividends in the education of young men for various professions. To the present time more than one hundred men have graduated by his assistance, and his investment in humanity brings in letters week after week from leaders in public life all over the Republic. He is not gathering moss, but he is reaping that affection which is an abiding value.

In truth, this adage should be amended to read "nothing succeeds like character." It is around character that a man builds the eternal values. There is one saying, however, that has been part of the psychology of the social structure of this city, which I must mention, because not only is it involved in Rotary purpose, but it has become a part of social life. This adage is "service above self." This is a great ideal, but by a strange perversity of human nature it tends to create a pampered community life. The man who lives according to this ideal is a Christian gentleman, but how many selfish, self-seeking hangers-on does he devolop in his serving?

In a certain sense this adage has contributed to much of the confusion in social life today, if not indeed to actual corruption of politics and the moral degeneracy of human nature. Possibly this ideal of service, politically used in France, contributed to French downfall in this war."

Dr. Barr concluded by saying that in pursuing the ends for which he regarded Peterborough as being so effectually located, "we must be willing to appreciate rolling stones that make contacts with our social and religious life. We must substitute the building of character for the mere building of a bank account, and we must serve so that fellows as a consequence will be ennobled by our service."

Dr. Barr was introduced by Roy Goring, and Dr. Bannister expressed for the Rotarians their regret in the loss of a valued member, and also their best wishes for Dr. Barr's successful ministry in St. John's.

LONDON SPECULATION

LONDON—(CP).— Gambling on an early end of the war, property speculators are buying up 75 per cent raid-emptied flats at knock-down prices, hoping to resell profitably after the war.

Dies In Toronto

Hon. Beniah Bowman, member of the Drury government, who died in Toronto after a short illness. Mr. Bowman was the forerunner of the U.F.O. members who were elected to Queen's Park in 1919.

Allied Armies Pick Ground On Both Fronts

(By KIRKE L. SIMPSON.)

WASHINGTON, April 14 (AP)—The first "contact" between British Empire armies and Axis legions has come and whether in Greece and Yugoslavia or in North Africa, the odds in manpower, in mechanized battle equipment, even in the advantage of initiative are with the Germans.

It was theirs to attack, the task of the British forces to defend.

But the odds of terrain are with the Britons in North Africa and with the British-Greek Allies on the main Balkan war front. That could prove all important.

Just where the Greek-British defence line runs west of the Vardar is not certain. Obviously, it is keyed to mountain peaks, narrow valleys and precipitous gorges from its sea flank on the east coast to the Gulf of Salonika to the great mountain lake system through which run the frontiers of Albania and Yugoslavia. Just as obviously, the actual Greek-British front line of defence must be geared also to the road and rail communications at the rear, over which come supplies.

Attacks Canalized

It is 100 miles or so, crow flight, from end to end of the sea, mountain and lake-bastioned front. There is no certain estimate of the British-Greek forces or possible Yugoslav aid available to hold it. Its topography necessarily canalizes any attack upon it to relatively few roads and passes. Indications are that the vital Balkan front was picked and to some extent prepared well in advance by the Allies.

The test of their wisdom in selecting the front has come. The Germans, crashing through Bitol (Monastir) Pass locked in a mighty battle with the Allies in the Florina area and, said the Axis, Italian and German troops joined forces on the shore of Lake Ohrid, near the centre bastion of the Allied line.

Down in North Africa the British command announced "contact" with Italo-German units which have been marching eastward across Italian Libya and have taken Bardia. Reports of British troops pouring through Egypt from recent successful battlefields in East Africa suggest that the British command may have chosen the Tobruk area on the North African front, although another excellent defense line guarding approaches to the vital Suez Canal lies many miles east of Tobruk.

Whatever the actual strength of the Nazi-Fascist armored force in Libya, it is already under heavy strain, testing the endurance of men and machines. Its only supply line stretches hundreds of miles behind it to Tripoli. And still far ahead of it lies the British main western defense system for the Suez Canal region, the Matruh railhead 150 miles east of Alexandria.

An Italian army of much greater numerical strength never got within sight of Matruh. It is still far from certain that the Nazi-Fascist thrust even hopes to get that far. It may still be merely a Nazi diversion operation keyed to the Balkan war.

Man Is Remanded On Theft Charges

This being Easter Monday there was no magistrate available and no regular session of the police court but Sergt. Gordon T. Puffer in his capacity as justice of the peace occuied the bench.

John Foster Thompon faced two charges of theft. He was charged with stealing a ladies' purse, candies, oranges, and other articles belonging to Elinor Brown from an automobile and also with the theft of a club bag, the property of Ernest Lovell of Oshawa.

Thompson was remanded until tomorrow without being asked to elect or plead.

An unusual charge brought George Whitehead into court. He was accused of stealing a metal anchor, the property of Jerome Dorris.

Mrs. E. M. Leeson's Resignation Is Accepted By Hospital Board

Mrs. E. M. Leeson, superintendent of Nicholls Hospital, announced to the Board of Trustees at their meeting last week her intention of retiring from the position and responsibility which she has fulfilled for the last twenty years.

The resignation of Mrs. Leeson was accepted with expressions of regret that the hospital was losing from its management the directing hand which had faithfully and efficently guided the institution for so many years.

Mrs. Leeson came to Peterborough from Brandon as assistant superintendent, and after two years' service in that position she was appointed head of the hospital. Her home orignally was in Nova Scotia.

Reviews Progress Made

In her announcement to the Board of Trustees, Mrs. Leeson reviewed the progress of the hospital during those twenty years.

"Soon after my arrival in 1921, scarlet fever raged through the city and surrounding country. The first to go down was the day orderly, and for months after that it was a frequent occurrence to find a patient or nurse with a rash. At one time the men's surgical ward was closed for disinfection—ten nurses were in isolation, and at another time the Isolation was so crowded that we were obliged to isolate and nurse a patient for six weeks in a room at the back of the hospital."

The X-ray machine was installed before Mrs. Leeson took charge. In 1922 the laboratory was equipped and Dr. McNair appointed to spend 1½ hours each day in the hospital as bacteriologist. In 1925 Miss Marion Howson resigned and Miss A. Davidson, was appointed bookeeper. The new residence was opened in 1926.

"In 1927 my housekeeper resigned and we felt since patients on special diets had increased so tremendously we should have a dietitian who took charge of all dietary. A housekeeper was not appointed again until after Dr. Agnew's survey in 1936."

In 1928 Miss Young, present assistant superintendent, was appointed Instructress of nurses.

"In 1929 we treated more than 2,000 patients, and the house even at that time was overcrowded and patients refused through lack of room."

A Financial Asset

A note of humor sounds above the record of events in an allusion to supervision of part of the Hospital's milk supply in years when the superintendent wished to dispose of the heard of five cows which one of the trustees regarded as almost essential. But, Mrs. Leeson recalled that no matter how she juggled expenses for feed and straw she could not produce anything but a financial asset for the cows.

"The housekeeper had many a headache making sure the milker's hands were clean, and he had on a clean gown, etc. I can't recall a mask, but I feel sure it would be a mask now. When we sent samples to Dr. McNair to be tested I always felt his chief joy in life was to find a few more germs than the law allowed, but we forgave him as the cows soon became a thing of the past, and nothing but pasteurized milk used."

"It is hard to find words to express my appreciation to the members of the Board. I fully realize that no progress could have been made without their most loyal and interested support. I have never called on them without a generous response. Mr. Crane was a wise and sane counsellor and we missed him keenly, but Mr. Fowler has broad shoulders and endless patience. He listens to all our trials and tribulations (which I hope to take lightly) and pays the bills without much demur. Through the years we have had an occasional misfit, but on the whole a most co-operative, loyal staff, interested in the welfare of the hospital. Without this, nothing could have been accomplished... It is not easy to leave. I have always loved my work and there is scarcely any room or department in the hospital that does not recall some change made. When so many around us have had additions, it is a great disappointment not to have had a new hospital, but I hope before many years to be able to come back and to see the laying of a corner stone for a new building.

The welfare of Peterborough, where I have lived longer than any other place, as well as Nicholls Hospital, will always be very near my heart."

New Footbridge Is Busy Spot

The new footbridge across the river above the Quaker Oats dam at London street received the approval of hundreds of citizens who crossed it Sunday.

Probably more than 2,000 persons found a new and attractive river route. Over the new bridge and up the east bank to Park Hill Road and south again on Water street.

To pedestrians it was a short cut to the east side of the river, a section of the proposed Stuart Drive which the late Roland Denne used to advocate with hopes that it might win popular support. This is one of the few reaches of the river which the ordinary citizen is still permitted to use. Most of it up to the Park Hill Road bridge is probably owned by the Quaker Oats Company.

Hundeds of motorists drove down London street to see the new bridge. It was an Easter afternoon for ambling and idling and burning gasoline in an atmosphere of peace and tranquility and perhaps some glory.

Rain Dampened Easter Sunday

As Easter Sunday came to Peterborough with showers typical of the month, citizens jammed the churches of all denominations to sing "Christ is Risen, Alleluia." In spite of the weather, most of the city's church announced large crowds as messages were delivered from every pulpit in the assention vein.

Almost every sermon heard concerned both the Easter over 1,900 years ago and the one of today, the titles themselves are indicative of their content, and Peterborough worshippers heard "Lilies and Dynamite" at Trinity United Church, where Rev. Dr. George Easton told of the Easter in the time of Christ and showed changes in the world since. Rev. J. H. Sutcliffe, on Sunday evening preached "The Easter 'If'," in Murray Street Baptist Church.

Children's services were conducted in many of the churches on Sunday afternoon; a religious drama, "The Challenge of the Cross," was presented by the church school of George Street United Church, and St. John's Anglican Church sponsored a children's service which was conducted by Rev. F. Tseng of Honan, China.

"The Resurrection of the Nations" was the topic of the sermon by Rev. Dr. A. T. Barr in St. Paul's Presbyterian Church in the evening, and in the afternoon special Easter services were conducted for the children. A special sunrise service was well attended at George Street United Church.

Easter music predominated in the churches in the city, as it did on radio receiving sets throughout the country, and Peterborough's soloists were heard with each choir.

Communion was held in all of the Anglican churches, three times, early service, morning and evening.

Obituaries

SHERMAN FRANKLIN JOHNSTON

Sherman Franklin Johnston, of R.R. 5, Peterborough, passed away in St. Joseph's Hospital on Monday after an illness of several months. He was born in North Monaghan, the son of the late Matthew and Sarah Johnston, and death came in his 58th year.

A life-long resident of North Monaghan, he is survived by two brothers, Bruce Johnston, of North Monaghan, Percy Johnston of Saskatchewan, and one sister, Mrs. Fred Finnie, of Peterborough.

The funeral will be on Wednesday at 2:30 p.m. from the Comstock Funeral Home, 305 Water street. Rev. Dr. A. T. Barr of St. Paul's Presbyterian Church will officiate, and interment will be in Little Lake Cemetery.

JOHN GANNON

One of the oldest residents of Ennismore passed away on Monday, in the person of John Gannon, after an illness of the past five weeks. He was born in Ennismore 90 years ago, and was the son of the late John Gannon and Mary Shields, both of Ireland.

An ardent Catholic, he was a member of St. Martin's Church, Ennismore, and was a member of the Holy Name Society. His passing has caused a great deal of sadness on the part of a large circle of friends for he was known not only in his own township but in a wide district.

As one of the pioneers of the township in which he lived, he was a veritable library of information.

Surviving are nine children, Sister Mary of Rosary, St. Joseph's Convent; Stephen, Thomas, Edward and Norman at home; Michael of Peterborough; Mrs. S. E. Thompson of New York; Mrs. James Norman of Ottawa, and Mrs. Alvin Franks of Ennismore. One sister, Annie Gannon, also survivews.

The funeral will be on Wednesday from the family residence, Ennismore, to St. Martin's Church in Ennismore for Requiem Mass at 9.00 a.m. (E.S.T.), and interment will be in St. Martin's Cemetery, Ennismore.

School Report

S.S. No. 3, OTONABEE.

The following is the report of the Easter examination:

A—Excellent; B—Good. C—Fair.

Grade 8— Walter Fife A, Jean Fife B, Charles Hayes B, Percy Elmhirst C.

Grade 7—Arthur Elmhirst A, Jean Clark B, Vincent Hogan B, Jean Walsh C, Gordon Sargent.

Grade 6—Esther Borland A, David Hayes A, Marigold Elmhirst B, Forde Green C Joan Shearer C.

Grade 5— Madeline Elmhirst B, Billy Brealey C, Paul Lenmoir.

Grade 3—Alice Hogan A Margaret Hayes B.

Grade 1—Wm. John Deen A, Karen Shearer A, Harry Clark A.

Mary E. Moloney, Teacher.

War—25 Years Ago

(By The Canadian Press)

APRIL 14, 1916—British naval aircraft bombarded Constantinople and Adrianople. British artillery pounded German positions near Souchez on the Western Front. Seven new German divisions brought up for attacks on Verdun.

Potatoes Planted

Lakefield, April 14 (ENS)

ROY FARRON holds the distinction in Lakefield district of being the first to do any spring planting. On Good Friday he prepared the land and planted potatoes on the farm of his brother, D. W. Farron near Young's Point.

Mrs. John Low Drowned In Otonabee

Mrs. John Low, 623 Lock street, North Monaghan, was drowned in the Otonabee River at the rear of Rye's Pavilion shortly before noon today.

Just how Mrs. Low, who was the wife of Pte. John Low, member of the Veterans' Guard at Ottawa, got into the water is a mystery.

Two young boys, Bob Titterington, King George street and Bob Rooke, Toronto, who were playing near the wharf at the foot of Lock street, heard the woman call for help and gave the alarm. One of them ran to the nearby residence of Chief Constable Sam Newhall and the other notified other residents including Mrs. C. Wilson, King George street who called the fire department. Meanwhile Constable C. J. McGillen who was on traffic duty in the south end received the message over the police radio and hurried to the scene.

Rescuer Took Cramp

When Mrs. Wilson and Mrs. Earl McIlwaine reached the river they saw Mrs. Low in the water between the wharf and Rye's boathouse and about 15 feet from shore. Mrs. McIlwaine took off some of her clothing and waded into the river ready to go to the assistance of the woman in the water but took a cramp and was unable to proceed.

Constable McGillen arrived a moment or so after and he and Ed Rye, Lock street, went out in a boat and pulled Mrs. Low out of the water. Firemen and doctors worked on the unfortunate woman for an hour at the street railway wharf before it was decided that further efforts would be useless. Drs. J. M. O'Brien, H. V. Dobson and L. A. Clark were on hand.

Mrs. Low had been in ill health for some time, it was stated.

Surviving relatives are her husband, Pte. John Low, Veterans' Guard, Ottawa, four sons, Harry, Charles, John and Terence and two daughters, Patricia and Jean, all of Peterborough. Mrs. Low had lived here for a long time and had many friends in the community.

George Street C.G.I.T. Aids Fund With $22

Two substantial contributions today help the cause of the British War Victims. One is the sum of $21 from the dance at Bralley's Hall in North Monaghan on April 10, and the other is the amount of $22.37 from the C.G.I.T. of George Street United Church through Miss Pearl Trethewey.

The joint leaders of this group of girls, Mrs. Leo Copp and Miss G. Hardill, arranged a concert by the girls themselves, together with motion pictures on March 21 and sale of candy. The proceeds of their effort was $22,37.

The public is reminded of a concert at the Collegiate Institute on Thursday and Friday evenings this week under the auspices of the Social and Athletic Club of the Canadian General Electric Works. The members are assuming all expenses. They are "paying the shot" for the variety entertainers who are coming from Toronto. The gross receipts will be turned into the British War Victims Fund.

The program includes Rex Slocombe, 'The Chatterbox Magician"; Patricia Bailey, described as a charming songstress; Clare Rouse, the man who plays 100 different musical instruments; the May Sisters, tap and acrobatic dancers; Percy David, comic singer; the Whirlwind Skaters.

The report from the "Big Works" says a truck load of prizes will be given away during intermission. Adult tickets are 50 cents, and the C.G.E. committee are promising an evening of entertainment for a cause that is dear to everybody's heart.

Previously acknowledged	$12,078.91
A Londoner	5.00
Bralley's Hall Dance	21.00
Edith (U.S.A. $1.00)	1.10
George St. United Church, C.G.I.T., per Miss Pearl Trethewey	22.37
Total to date	$12,128.38

Good Friday Service Concluded Series

The series of Holy Week services, organized under the Peterborough Ministerial Association were concluded on Good Friday morning in St. Andrew's Church. Dr. E. W. Young conducted the service. Dr. George Easton read the responsive Psalm and Rev. J. H. Sutcliffe offered prayer. J. H. Harle presided at the organ and Mrs. Ross Williamson contributed a solo. The church was well filled by representatives of the different churches of the city.

Rev. Robert Moynan of Toronto, the preacher for the week, spoke on 'The Unique Atonement."

"It was brought about," he said, "by human sin, our sins nailed Jesus to the cross. Until we see our transgressions as they look in God's sight we do not see them aright. It was jealousy and hatred that struck down the spotless Son of God. We should turn from our sin in these dreadful times. It is a comfort to us to know that Jesus paid the price, and set us free."

'On Parade'

Y.W.C.A. Gymnasium

Military Review

THURSDAY and FRIDAY

April 24th and 25th

At 8 p.m. in the

Y.W.C.A. Gymnasium

TICKETS 25c — ON SALE NOW

Don't Miss the Parade of the Babies

Observance of St. George's Day

AS A

"SALUTE TO BRITAIN"

I am appealing to all organizations and citizens to give their full support to the observance of St. George's Day, Wednesday, April 23rd, as a "Salute to Britain."

Let us during the week commencing April 21st demonstrate our pride in being British and by so doing salute those who are so courageously carrying the brunt of the conflict against the aggressors overseas.

I hope citizens will display flags, and that in our churches a great testimony will be made to our faith in God and communion with our brave British folk.

Every organization in our city should observe this great occasion in common with our kinfolk throughout the Empire.

JAS. HAMILTON,

Mayor

« « « PERSONAL AND SOCIAL » » »

Mr. and Mrs. Phillip Greenley of Peterborough, are moving to Indian River station, where they will occupy the residence left vacant by the departure of Mr. and Mrs. R. E. Greene for Smiths Falls.

✧ ✧ ✧

Miss Bubbles Hill, of Lakefield, is spending Easter week with Mrs. William Peters, 25 Ware street.

✧ ✧ ✧

Mr. Charles E. Meyette, Jr., who has been ill in St. Joseph's Hospital for some time, returned to his home to-day.

✧ ✧ ✧

The pupils of S.S. No. 3 Otonabee and their teacher, Miss Mary E. Moloney, honored Forde Green, popular young student, with the presentation of two books prior to his departure for his new home at Smiths Falls. He is the son of Mr. and Mrs. R. E. Green, Indian River.

✧ ✧ ✧

Mrs. C. Workman of Lindsay and small daughter, Jean, spent Easter with Mrs. Workman's parents, Mr. and Mrs. Matthew McIlwain.

✧ ✧ ✧

Mrs. Blake MacNaughton of 275 Romaine street held a miscellaneous shower in honor of Mrs. Wilford McIlwain, who left Friday to join her husband in Montreal. Gifts were presented by Miss Joyce MacNaughton and Miss Margaret Payne. Guests included Mrs. H. Payne, Mrs. C. Heal, Mrs. H. Monk, Mrs. S. Lee, Mrs. L. Blackwell, Mrs. D. Druce, Mrs. B. Callan, Mrs. P. Megraw, Mrs. E. G. MacNaughton, the Misses P. Heath, Mabel Courneyea, Violet Payne, Helen Frederick, B. Feeley.

✧ ✧ ✧

Mr. and Mrs. W. R. Rogers were in the city from Toronto to spend Easter with the latter's parents, Mr. and Mrs. Matthew McIlwain, 815 George street.

✧ ✧ ✧

Telling of Easter customs in all countries of the world, Mrs. H. C. Sootheran was guest speaker at a meeting of the '38 Club in the Y.W.C.A., Miss Jean Walters, president, in the chair. The treasurer reported a sum of $75.00 realized from the recent fashion revue sponsored by the club, with proceeds to aid "Y" work both at home and overseas.

✧ ✧ ✧

Mr. James Malcolm King of Peterborough was groomsman at the McDonell-Lawr wedding, which took place Saturday evening in St. George's United Church, Toronto, with a reception held afterward at the Granite Club.

✧ ✧ ✧

Mr. and Mrs. J. Heath of 272 Dublin street are observing the thirtieth anniversary of their marriage today.

✧ ✧ ✧

Sgt. J. S. Mann of the 3rd Field Park Company stationed at Debert, Nova Scotia, spent the Easter weekend at his home, 617 Bethune street.

✧ ✧ ✧

Prior to her marriage to Mr. Carlos H. Palmer, Miss Dorothy Freeman was presented with a set of English dinner-ware by the F. and G. Store and staff. Mr. Palmer was also honored when his associates of the C.G.E., made him the presentation of an electric clock and iron.

✧ ✧ ✧

Mrs. J. T. McCoy has been spending a short time in Cobourg with her daughter, Mrs. Chester Taylor.

✧ ✧ ✧

Mr. and Mrs. Maurice McKenzie have returned to Toronto following a visit with Mr. McKenzie's grandparents, Mr. and Mrs. Andrew McKenzie, Bolivar street, and his mother, Mrs. L. A. McKenzie.

✧ ✧ ✧

Miss Amy Soulby of Toronto was home for Easter with her parents, Mr. and Mrs. G. W. Soulby.

✧ ✧ ✧

Miss Doris E. Willison was presented with a floor lamp and matching bed lamp by the staff of the Venetian Blind Company prior to her marriage to Mr. Richard W. Ducker.

✧ ✧ ✧

Mrs. A. F. McMichael, who has been the guest of Mrs. W. D. Morris, has returned to Toronto.

✧ ✧ ✧

Sergeant C. P. Dorrington of the 4th Anti-Tank Battery at Debert, Nova Scotia, spent the Easter weekend at his home.

✧ ✧ ✧

Mrs. W. J. Clark and Mrs. R. Pogue poured coffee and tea at the reception which followed the marriage of Miss Doris E. Willison to Mr. Richard W. Ducker Saturday afternoon in St. John's Church. The reception was held at the home of the bride's parents, Mr. and Mrs. Charles C. Willison, 266 McDonnel street. Mrs. William Ducker of Toronto, mother of the bridegroom, received with Mrs. Willison, wearing a blue sheer ensemble with matching straw hat and corsage of red roses. Mr. Ducker and his bride will live at 374 McDonnel street following a wedding trip.

✧ ✧ ✧

Hudson—Johnston

HAVELOCK, April 14.—(ENS).—The marriage took place in Windsor on Saturday afternoon, April 12th, at 1.30 o'clock, in St. Andrew's Presbyterian church, of Miss Alice Harriet Johnson, to Mr. Edward Robert Hudson. The bride is the daughter of Mr. and Mrs. Peter H. Johnson, formerly of Havelock, but now residing in Windsor.

✧ ✧ ✧

Butcher—Greacen

HASTINGS, April 14 — (ENS). — A quiet wedding was solemnized on Easter Saturday, at the United Church Parsonage, Hastings, by the Rev. J. E. Glover, when Phyllis Sarah Greacen, younger daughter of Mr. and Mrs. Robert Greacen of Alnwick township, became the bride of Thomas Nelson Butcher, son of Mr. and Mrs. Thomas Butcher of Alnwick township.

Attendants were the bride's sister and brother-in-law, Mr. and Mrs. Albert Parker.

Following the ceremony, Mr. and Mrs. Butcher left for their honeymoon and will later take up residence near Toronto.

✧ ✧ ✧

Goodfellow—Wight

TRENT RIVER, April 14.—(ENS).—A pretty wedding took place on Thursday, April 10th, at 7 p.m. in Parkdale United church, Toronto, Rev. MacFarlane officiating, when Laura May Wight, third daughter of Mrs. Wight, and the late Andrew Wight, of Trent River, became the bride of William Edward Goodfellow, of Toronto. Given in marriage by her brother, Mr. Thomas Wight, of Trent River, the bride was lovely in a gown of forget-me-not blue triple sheer, made with high waist line and long puffed sleeves. Her matching finger-tip tulle veil was held in place with talisman rosebuds, and she carried a bouquet of Talisman roses and fern tied with white ribbon streamers held by silver lover's knot bows. Miss Nellie Goodfellow, sister of the groom, as bridesmaid, wore a graceful gown of pink lace, silver trimmed, a matching sweetheart hat, and carried red sweetheart roses andfern. Mr. William Wasley of Toronto, was groomsman. After the ceremony a reception was held at the home of Mr. and Mrs. Charles Weetman of 66 Close avenue, Toronto, where fifty friends of the bridal couple were in attendance. The couplel left for a short trip to Trent River, the bride travelling in a flowered crepe dress, tailored tweed sport coat and turban hat of silk candy striped ribbon. Mr. and Mrs. Goodfellow will reside in Toronto.

✧ ✧ ✧

Reception Held For Bridal Couple

TRENT RIVER, April 14 (ENS) —A reception was held Friday night at the home of Mr. and Mrs. Earl Greenly for the newly-weds, Mr. and Mrs. William Edward Goodfellow, formerly Laura Wight, with immediate members of the bride's family in attendance.

The bride's mother, Mrs. A. Wight, received, wearing blue crepe with corsage of white carnations. Decorations were in pink and white. A hot dinner was served at 6.30 p.m. A long table was arranged in the dining room, a lovely iced wedding cake forming the centre piece.

The evening was spent in playing cards and Chinese checkers. Those in attendance were Mrs. A Wight, Mrs. P. Logan, daughters Annie and Mrs. Jack Quinlan, of Havelock; Mr. and Mrs. William Wight, Mr. and Mrs. Norman Wight and sons, Herman and George, Mrs. Margaret Dafoe, Mr. Alvin Logan of Peterborough; Mr. and Mrs. Jack Kearsey of Toronto; Mr. and Mrs. Thos. Wight, daughter Laurena, sons, Murray and Billie, Mr. and Mrs. Melville Wight, Mr. and Mrs. Earl Greenly, Mrs. Ann Greenly of Trent River; Mr. and Mrs. W. H. Dafoe, Mrs. Arthur King of Belmont Lake; Mr. W. J. Dunford of Lakefield.

FASHIONS

Add color and contrast to your wardrobe with these easy-to-make Jerkins. Four different styles are included in this pattern....one for every type of costume....as well as two popular type hats. Mix and match plaid or solid color jerkins with your dresses, skirts, blouses and sweaters for a more extensive but economical wardrobe. Style A buttons down the back in the newest manner. The button-front style is just as pretty with your best dress-up frock as it is with more tailored frocks.

Style No. 2500 is designed for sizes 10, 12, 14, 16, 18 and 20. Size 16 requires ¾ yard of 54-inch fabric for style A or B; ⅝ yard for C or D. Caps designed for one size, adaptable to any headsize and require ¼ yard of 54-inch fabric for each.

Pattern number ....

Size ....

My Name ....

Address ....

....

I enclosed 20c for postage

Miss Verna Hand Weds James Millar

The marriage of Miss Verna Hand, daughter of the late Mr. and Mrs. Edward Hand, and Mr. James Hall Millar of Belleville, took place Saturday evening in St. Thomas' church, Belleville, Rev. Beauchamp Payne officiating and Prof. Wheatley playing the wedding music.

Given in marriage by her brother-in-law, the bride wore a gown of white satin made on moulded lines, a long double tulle veil with a coronet of Chantilly lace and orange blossoms, and carried a sheaf of Easter lilies. Miss Margaret Millar, sister of the groom, as bridesmaid, wore a gown of heaven blue moire with matching accessories, and carried a bouquet of pink carnations and freesia. Mr. Dawson McLean of Belleville was groomsman, and the ushers were Mr. Ernest Pope and Mr. James Hall of Bowmanville.

A reception was held at the Hotel Quinte. The guests were received by Mrs. Millar, mother of the bridegroom, wearing a gown of blue chiffon and corsage of roses and freesia. Mrs. Clough, sister of the bride, assisted, wearing Queen's blue and corsage of roses and lily of the valley.

Later the bride and bridegroom left on a motor trip and on their return will live in Peterborough.

Cobourg Girl Weds John F. McCallum

COBOURG, April 14 — (ENS). — In Trinity United Church, Saturday afternoon, the marriage took place of Muriel Winifred, daughter of Mr. and Mrs. H. E. Moore, to John Fortune McCallum, son of Mr. and Mrs. John McCallum, Woodbridge. Rev. J. Barrett, Woodbridge, officiated.

The bride, given in marriage by her father, wore a blue French crepe dress with hat to match, and carried pink roses and freesia. The bride was attended by her two sisters, Miss Olive and Miss Evelyn, wearing peach and pink crepe sheer dresses, with hats and accessories to match, and carried blue iris. Mr. Donald McCallum, brother of the groom, was best man, with Roy Blake and Arthur Moore as ushers.

The reception was held at the home of the bride's parents, Front Road West, where the bride's mother wore powder blue crepe and corsage of Talisman roses, and the groom's sister wearing navy blue crepe and a corsage of red roses.

Later the bride and groom left on a motor trip and on their return will live in Woodbridge.

Peterboro Adds $212.00 To "Dorothy" Appeal

The Canadian Dorothy appeal, which is scheduled to close within the next week, has been assisted by $212.00 from Dorothys of Peterborough and their friends, and includes a contribution of $5.00 from the local branch of Hadassah. The funds have been gathered during the past several months by the Dorothys of Canada as a contribution to a Spitfire for the Royal Canadian Air Force, and the local donation has been forwarded to the treasurer and vice-president of the C.P.R., custodians of the Dorothy Spitfire Fund.

Winners of the silk hose draw through which the Peterborough contribution was raised, are: Miss Ruth McKee, 467 Albertus street; Miss J. Mones, Elsmure Hotel, Lindsay.

Edith E. Killaly Is Bride Of Richard Greene

The marriage took place quietly at eleven o'clock this (Monday) morning of Miss Edith Elizabeth Killaly, daughter of Mr. and Mrs. A. L. Killaly, 502 Weller street, to Mr. Richard Meldrum Greene, son of Mrs. Ernest Alexander Greene. Daffodils, narcissus and white stocks formed a lovely background for the ceremony, performed by Canon W. P. Robertson.

The bride, who was given in marriage by her father, wore a suit of navy wool, made with longer jacket and collar of white pique, a matching off-the-face hat, and corsage of lily-of-the-valley. Mrs. L. S. Killaly of Ottawa and Mr. Robert Watson of Toronto were the attendants, Mrs. Killaly wearing dull gold crepe with matching turban, brown accessories, and corsage of Talisman roses.

Following a reception at the home of the bride's parents, Mr. and Mrs. Greene left by motor for the Laurentians, and on their return will live in Quebec City.

H. and S. Annual Meeting Has Fine Program

Mrs. W. R. Morris and Mrs. R. Parnall of the Provincial executive, and representatives from each of the nine affiliated Home and School Associations of Peterborough, will be in Toronto Tuesday for the annual meeting of the Ontario Home and School Associations, Inc., which opens at the Royal York Hotel. Mrs. A. B. Silcox, long one of the foremost leaders in the home and school movement, is to be re-elected president, it has been announced. Mrs. Silcox has watched the movement grow until now there are 440 associations, including 50 rural school groups and 17 high school ones.

Dr. J. G. Althouse, Dean of the Ontario College of Education, is scheduled to be the speaker at the dinner for the Executive Committee Tuesday evening. His subject will be "Secondary School Program."

Guest speakers at the mass banquet of the association on Thursday evening will be L. A. DeWolfe, president of the Canadian National Federation of Home and School, and Mrs. R. S. McLaughlin, international representative, and a former president of the Ontario Federation.

On Wednesday morning Mrs. Silcox will deliver her presidential address and reports of officers and of standing committees will be given. Mrs. H. M. Aitken will address the luncheon meeting on "Nutriton in War Time." Scheduled for tomorrow afternoon is an address on visual education by Mrs. J. C. Boylen, a demonstration of parent education work under the direction of Mrs. G. C. Hewson, and a demonstration of Junior League of Nations' work supervised by Mrs. R. T. Bernhardt of the Institute of Child Study as chairman, will take place Thursday afternoon, and resolutions will be considered on Friday morning.

GOING OUT TONIGHT?

By PRUNELLA WOOD

EVENING fashions for Spring continue in the grande dame manner, with sensational styling and striking color a keynote of the mode.

This season you can't get by with a simple little dinner dress for all occasions. It's smart to dress up and go places, to be gallantly gay as a gesture of courage in troubled times.

When you go dancing your gown should be definitely a creation, instead of just "some little thing" you slipped into on the spur of the moment. Your hairdo, your jewels, your long gloves, all should be in keeping with the formal brilliance of the times.

• • •

A dress equal to any occasion after dark is the striking evening gown sketched at Left, made of a bold printed silk in blue, black and white. The low decolletage, the graceful draping of the bodice and the lowered waistline are all earmarks of 1941 fashion.

But it is the skirt that makes headlines in this gown, with its wide, graceful train and its rows and rows of black tulle ruching at the bottom. The same tulle is used to create a panel effect in its drape from the waistline.

Choir Presents Easter Cantata

CAMPBELLFORD, April 14 — (ENS).—The story of the resurrection was told in the cantata, "Darkness and Dawn," presented for the second time by the choir of St. John's United Church on Sunday evening. First presented on Good Friday as the climax to the services held in the various Protestant churches during the week, St. John's Church was well filled for a second time when the cantata was repeated.

Written by Fred W. Peace, the thirty-five well-trained members of the choir gave a splendid rendition of this familiar Lenten cantata. Mr. Charles Howey, organist and choirmaster, provided musical accompaniment. The regular Sunday evening service was cancelled for the presentation of the cantata. Soloists were Miss Jean Tubbs, Mrs. H. Twigg, Mr. G. Lucy, Mr. R. Richardson, Mrs. S. Twigg, Mr. H. Donald.

Eric Pulfer Weds Helen N. Hoard

HASTINGS, April 14 (ENS) — Ferns, snapdragons and Easter lilies formed the background for a lovely Easter wedding at Trinity United church, Hastings, at noon on Saturday, when Helen Nellie Claudine, eldest daughter of Mr. and Mrs. Claude Hoard of Hastings, became the bride of Eric Cyril Pulfer of Toronto, younger son of Mr. and Mrs. William Pulfer of Percy township.

The Rev. J. E. Glover officiated at the ceremony, and Mrs. Stanley Fife of Toronto presided at the organ for the wedding march, and immediately before the ceremony as Mrs. J. E. Glover sang "Oh Perfect Love" and as she sang "Until" during the signing of the register.

The bride entered the church on the arm of her father, who gave her in marriage, and looked charming in a gown of turquoise blue triple sheer. The blouse and skirt which fell in folds from a deep girdle, were inset with teal. She wore a Sweetheart hat of silk faille, dainty, with its flowing veil, white shoes and a corsage of Sweetheart roses in pale pink, and sweet peas.

Miss Frances Hoard was her sister's bridesmaid, and was gowned in a dusty rose crepe frock, with shirring at the shoulders, a tucked girdle, flared skirt and three-quarter length sleeves. Her fancy straw braid hat was of the same shade as her dress and she wore a corsage of red Sweetheart roses and sweet peas.

Mr. Rae Pulfer, brother of the groom, was best man, and Mr. Stanley Fife of Toronto and Mr. Arnold Lobb of Norwood, were ushers.

The groom's gift to his bride was a white gold bracelet, set with diamonds; to the bridesmaid, a compact with mother-of-pearl cover; to the groomsman and ushers, gold initialled tie clips; to the soloist a gold brooch, and to the pianist, Nilon hose.

Following the ceremony, the happy couple motored to the home of the bride's parents where a reception was held, attended by forty-seven guests, the bride's mother, Mrs. Hoard, receiving in a black crepe dress with a corsage of carnations, and the groom's mother, Mrs. Pulfer, wearing navy crepe trimmed with white and a corsage of gardenias.

Immediately after congratulations were offered, the bride and groom with the guests assembled in the dining room, prettily decorated in a color scheme of pink and white, where a sumptuous wedding dinner was served by Miss Bernice Garside of Peterborough, Miss Betty Spooner, Miss Marguerite Faux and Mrs. Robert Stewart of Peterborough. Tea was poured by Mrs. Sandford Hoard of Belleville and Miss Katharine German.

The bride's table was lovely with its lace cloth and centred with a four-layer bride's cake, and on either side were pink lighted tapers in silver holders and baskets of orange blossoms and roses. Rev. J. E. Glover proposed the toast to the bride, which was responded to by the groom, and to the bridesmaid, responded to by the groomsman. Rev. A. C. McCullum proposed a toast to the parents of the bride and groom and the fathers of the contrasting parties made replies.

Later Mr. and Mrs. Pulfer left by motor for a short honeymoon before taking up residence in Toronto. For travelling the bride wore a smart navy blue wool suit, a white triple sheer blouse, navy and white tricorn-shaped hat and accessories to match.

Guests from a distance who attended the Pulfer-Hoard wedding held on Saturday in Trinity United church, Hastings, were Mr. and Mrs. Ira Ivey of Oshawa, Mrs. James Cook of Trent Bridge, Mr. and Mrs. Salem Hoard of Campbellford, Mrs. William Dukelow of Woodville, Mr. and Mrs. John Collins of Otonabee, Mr. and Mrs. Robert Stewart of Peterborough, Miss Bernice Garside of Peterborough, Mrs. Sandford Hoard of Belleville, Mr. and Mrs. Stanley Fife of Toronto, Mrs. George Cook of Seymour.

SALLY'S SALLIES

Registered U. S. Patent Office

To avoid falling in love at first sight—take another look.

THE STARS SAY . . .

By GENEVIEVE KEMBLE

For Thursday, April 17.

THIS day may be notable for the breaking up of long thwarted ambitions, the crumbling away of stagnations. Things should begin to stir in a dynamic and constructive manner which should place the fortunes and the objectives on a defintely stable basis. But such efforts should be based on well matured plans and sound judgment, and with an eye ti loopholes of fraud, deception or misrepresentation, with particular wariness as to writings and documents. Some peculiar or sinister matter may be dragged into the open.

Those whose birthday it is may anticipate a state of affairs which may be defintely and decisively developed in the direction of putting the fortunes and ambitions on an enduring and stable basis. With well laid plans and sagacity there should be much progress and productive work, with many obstacles and old frustrations and impediments swept away for good and all. Some subtle or singular situations may be brought to the surface, but in all affairs be alert to treachery and fraud and sign and read all papers with great precaution.

A child born on this day should be enterprising, energetic, industrious and of sturdy character although with some inclinations toward accomplishing things by expediency rather than principle.

DOROTHY DIX

FALSE PRIDE DOES NOT GET GIRL FAR IN THESE DAYS

She Has More Chances for Marrying Worthwhile Man if She Is in the Business World.

A girl says: "My mother has what I consider false pride. I have what I think is honest pride. Is there any way in which I can adjust these two ideals without sacrificing myself or hurting her? The set-up is this: She and my father were both members of rich and prominent families, and they moved in fashionable society in the small city in which we live when they were young. My father is a darling and possesses every charm and virtue except the ability to make money, and about the first thing he did after he and my mother were married was to lose all the property they had inherited. So far back as I can remember we have always been poor. Life has been a perpetual scuffle to pay the rent and the grocery bill and live on the small salary that has been all that Father has been able to earn. That hasn't bothered me personally. I have rather liked the rough-and-tumble fight and pitting my wits against Old Man Hard Times. I grew up quickly, as poor children generally do, and as soon as I got through high school I got a job in a swanky dress shop that some of these days I am going to own, for I have the turn for business that my father lacks. Now, inasmuch as I have been able to lift the shadow of the poorhouse from my parents' heads and we live in modest comfort, all would be well except for my mother's false pride and her mania to force me into the circle in which she moved as a girl, and her desire to have me marry a rich man. It simply burns her up for me to be a working girl instead of a society girl, to model fine clothes instead of wearing them, and I am sure she wearies Heaven with her importunities to God to send me a millionaire for a husband.

"It nearly break my heart to see the poor dear making herself so unhappy over something that doesn't worry me at all, but what drives me frantic is for her to write notes to her old friends of better days and ask them to invite me to their parties.

"And, if they do, she will starve us to buy me some slimpsy little cheap dress, or she will sit up for nights making over some rag, and literally force me into going to places where I know I am not wanted; where I look like something the cat brought in, and where no man ever notices me unless the hostess drives him to asking me to dance with him.

No False Pride

"Purgatory itself hasn't any torture greater than the humiliation I undergo on such occasions, yet when I refuse—as I often do—to go to these parties where I am an enforced guest my mother weeps and accuses me of being ungrateful to her when she tries so hard to get me into society.

"She tells me that I have no pride and no ambition, and how do I ever expect to get a husband who can give me a fine home and cars and mink coats if I don't go where rich men are?

"When I tell her that I don't intend to marry for money, and that I don't envy the girls who have nothing to do but to kill time; that I am sorry for them, and that it crushes me to ask favors, but I am proud of being able to stand on my own feet and look the world in the eye, why, she just cries some more, and tells me that I don't know anything about life and that the time will come when I will wish I had listened to her.

"Now I love my mother devotedly and I am so sorry for her I just ache with sympathy. I know she has always hated cooking dinners and washing dishes and trundling her own baby carriage, and that she is just trying to save me from the hardships of life that have been so

(Continued on Page 11)

ANNUAL
Y.M.C.A.
Gymnasium Display
Friday, April 18th
Adults ..25c
Children 15c
Reserved 35c

DR. MORSE'S
INDIAN ROOT PILLS
for LAZY LIVERS
Coax your liver to healthy action! Help it keep the Bile juice flowing with "Dr. Morse's" — the improved vegetable laxative. Ask for this reliable remedy by name — at your druggist's.
56 PILLS 25¢

BUEHLER BROTHERS
326 GEORGE TUESDAY PHONE 3680
CASH AND CARRY SPECIALS!
Delivered Prices Slightly Higher!
FRESH CUT SHOULDER VEAL CHOP 2 lbs. 33c
Veal Shank .... lb. 9c
Veal Patties .... lb. 17c
Veal Stew .... lb. 12½c
Rib Loin Chop .. lb. 25c
BUTT PORK Steak - lb. 22c
Rib Boil lb. 12c
SAUSAGE MEAT ..lb. 12½c

Women Will Appreciate This News!
Watch This Space

Have you an EGYPTIAN figure?

THEN ONE OF Flexees 7 BASIC FIGURE TYPES WILL MOLD YOU TO THE fashionable FIGURE
$11
Other Flexees $5.00 to $15.00
Have you a full bosom, but hips almost boyishly straight? Your "Egyptian" Flexees will mold your waist to fragile slenderness . . . create the lovely rounded hipline today's "fashionable" figure demands . . . mold your bosom to youthful loveliness. But you'll never feel discomfort or restraint, because your Flexees figure-type is made to fit you so perfectly that it works miracles without a hint of effort!
"Egyptian" combination of dotted figured Lastique, cloth front, boned; lace bust. Semi-FlexZip closing. Sizes 35 to 44.
Grecian, Renaissance, Parisienne, Egyptian, Empire, Moyen Age or Debutante . . . let our expert corsetieres fit you to your type Flexees and discover its comfort and beauty for yourself.
Richard Hall LIMITED

Itching, Burning, Stinging Eczema or Salt Rheum

Eczema, or salt rheum as it is commonly called, is one of the most painful of all skin troubles.
The intense burning, itching and smarting, especially at night, or when the affected part is exposed to heat, or the hands placed in hot water are most unbearable, and relief is gladly welcomed.
The relief offered by Burdock Blood Bitters is based on the knowledge that such ailments as eczema, and other skin troubles, are caused by an impure blood condition.
Bring about inner cleanliness by using B. B. B. to help cleanse the blood of its impurities.
Ask at any drug counter for B. B. B. Price $1.00 a bottle.
The T. Milburn Co., Limited, Toronto, Ont.

THE QUICK AND EASY FLOOR GLOSS
WIPE IT ON—IT SHINES ITSELF
NO RUBBING—NO POLISHING
for linoleum, tile, varnished or painted floors.
HAWES' FLOOR GLOSS
WIPE IT ON — SEE IT SHINE

P. C. Silvester Is Honored By City Police

Provincial Constable David Silvester, who leaves tomorrow for Bowmanville to take over his duties in Durham County, made his appearance before the bench in police court Saturday night and heard himself sentenced to accept a brief case as a parting gift from local police, court officials and reporters.

The presentation was featured by speeches in which Chief Constable Sam. Newhall, Inspector J. F. Reid, Detective Sergt. W. E. Meagher, Sergt. Gordon T. Puffer, Constables Leo Murphy, C. J. McGillen, Traffic Officer L. A. McClure and other speakers expressed appreciation of the co-operation received from Constable Silvester during his more than ten years' service as provincial officer here. General regret at the departure of Constable Silvester from Peterborough was expressed.

The brief case, suitably engraved, was handed over by Inspector Reid, and Constable Silvester made an appropriate reply.

Provincial Constable Price Morris formerly of Bowmanville, who takes over the duties here arrives today to assume charge of this district.

"Big Brother" Looks Down On "Blitz Buggy"

Behemoth and bantam demonstrate the range in size of modern army vehicles. At a U.S. army camp in Georgia, the bantam "blitz buggy" uses a narrow ditch to crawl completely under a four-ton, six-wheel drive truck without touching. The undersized jalopy is a reconnaissance car, handy for dodging across rough country.

Dollars To Doughnuts

(Continued from Page 6)

twisted, and her eyes filled with tears. "You know why!" she cried harshly. "Lend me a dime for carfare and shut up!"

• • •

After she was gone, Beatrice looked at Toby bewildered.

"Vera," Toby explained slowly, "is in love with Jake Simon. He's half her size, and has a shrewish little wife."

"Jake Simon—" Beatrice said. "I've heard that name somewhere before, haven't I?"

"He's her boss. Every season his firm almost goes under, and every season Vera sticks it out, getting paid now and then. That's why she won't work anywhere else, don't you see? She could make thousands if she'd only take the fashion and posing jobs that come her way! But . . . "

Toby washed the coffee cups viciously. "Dear old Huntington's keeps Jake Simon so broke he can't buy his wife off with alimony. They keep cutting prices, threatening to buy somewhere else, and that would ruin him. A lot of the better dresses upstairs are his.

"Oh, it's a mess! Vera's loyal, and Jake's really a swell guy, if weird looking. Anyway, that's just one of the things that makes me hate Huntington's! What that store does to people's lives!"

Beatrice averted her face, carefully. "I didn't know Huntington's was such an ogre. What else does the store do?"

"It would take me a week. Getz, for instance. No pension. And all those hardworking saps in the office, who do Bruce Sheldrake's job for him at about one-twelfth the salary. And manufacturers like Jake pushed to the wall because Huntington's pares prices to the bone."

"Maybe that's the management," Beatrice suggested slowly. "Perhaps the people who own Huntington's don't know about—"

"You mean the Duchess?" Toby inquired shortly. "Huh! That dame's so busy keeping an Italian prince, or whatever he is, she hasn't time to find out about all the girls her own age and just as good as she is, too, who live on nothing and work like slaves so she can run around to Palm Springs and Hawaii and South America. Did you see that in the paper? She went to South America."

Beatrice's throat closed up. "We'll be late."

• • •

As she hung up her things in her locker, she longed for and dreaded the moment when she would see Anthony. Her face burned, remembering their kiss. Would it be the same, when she saw him again?

She thought, too, of what Toby had said. Soon now she'd have to end this masquerade. She'd have to do something about improving the management of the store.

But then she wondered what it would do to Anthony, finding out who she was. Would he hate her for deceiving him? Once he had asked her, "Are you trying to make a fool of me?" Please, please, God, don't let Anthony take the attitude that I've been amusing myself at his expense!

She knew, too, that Anthony wasn't the kind of man who would enjoy marrying a girl with millions. "If he had met me somewhere as Beatrice Davenport, he'd never have given me a second thought. He's so independent. He's not like Clarence . . . "

Miss Dane lined the salesgirls up beside the wrapping desk, first thing that morning.

"I want an improvement around here in the care of the stock!" she announced. "We've kept two stock girls busy, just because the salesgirls haven't made it their business to pick up dresses, to bring them back out of the fitting rooms, to pin back belts and make sure about clips and buttons. This can't go on! The office has withdrawn one stock girl this morning, and we'll have to manage by ourselves. I've seen girls standing in front of cases talking when they might have been taking care of their stock."

Her eyes singled out Beatrice. "Any girl who can't do the routine work as well as make sales is not worth her salary. Remember! That will be all."

The girls scattered to the cases, grimly. Beatrice saw Miss Getz fingering the chain on her glasses nervously. "You've always taken beautiful care of the stock, Miss Getz," she whispered defiantly. "I think she has her nerve! And how can we wait on customers properly if we've got to do stock girls' work?"

"Sh-sh!" pleaded Miss Getz. "She's looking."

• • •

Budget Fashions was very busy, that morning. Beatrice ran in and out of the fitting rooms, placating a customer in the first booth and another in the sixth. She peered through the curtains as one customer turned for inspection in a sport dress, murmured, "That's good on you," and fled to see how the woman in velvet was coming on. Instead of taking only two or three possible dresses into the fitting rooms with each customer, she took six or seven, so the woman could splurge in trying on and be so busy she wouldn't notice the salesgirl's absence.

Other girls got the same idea. The result was that by afternoon the fitting rooms were crowded with discarded dresses, and the work of arranging the stock was even heavier than before.

"The nerve, firing a stock girl!" Toby muttered, as she passed Beatrice in the narrow aisle behind the curtains.

Miss Ryan, a stack of dresses over her arm, bumped into them. "Oh, sorry." She leaned for a moment against the partition, her hands over her eyes. "I'm so tired. I just can't keep on stooping and hanging without getting dizzy." She swayed, and Toby cried, "Hey!"

A moment later, the dresses slipped from Miss Ryan's arm into a heap on the floor, and the girl pitched forward.

"Bee! She's fainted!"

(To Be Continued)

DINNERS OF THE WEEK

By MARY MOORE

SUNDAY

Chilled Apple Juice
Veal Milan
New Potatoes in Parsley Cream Sauce
Salad Bowl Salad — Watercress, Shredded Leaf Lettuce, Shredded Radishes, Carrot Slivers
Tomato Soup French Dressing
Lemon Custard Pudding

MONDAY

Note.—This little dinner is at once both very economical and perfect for flavor and combination. Maybe I was very hungry but when I ate it it seemed food for gods.

Corn Fritters (see notes)
Side Bacon
Scalloped Tomatoes
Pineapple Tapioca Pudding. Coffee

Notes.—To make Corn Fritters: Sift together 1¾ cups flour 2 teaspoons baking powder, ¾ teaspoon salt. Combine 1 cup corn, 1 egg beaten and ½ cup milk, and 1 tablespoon melted fat or cooking oil, and mix these four with the dry ingredients. Fry in hot deep fat at 360 deg. Fahr. from 2 to 5 minutes (depending on their size), turning over once, when bottom is golden. Drain on unglazed paper. Serve very hot. Corn fritters may be made a little thinner and may be baked the same as you would cook a pan-cake.

Scalloped Tomatoes for Monday's Dinner.—One No. 2 can of tomatoes, 1 teaspoon grated onion, 1 tablespoon butter, 1 teaspoon salt, ¼ teaspoon pepper, 1 tablespoon sugar, 1 cup buttered crumbs. Mix all ingredients except 1/3 cup of the crumbs. Place in either 1 large casserole or 6 small ones, and sprinkle tops with remaining crumbs. Bake at 350 until golden. We turned out the individual casseroles on the dinner plates to serve them—the bacon was in the centre dividing the scalloped tomatoes from the fritters—a pretty picture.

I still have to give you the details of the tapioca pudding: Soak one-half cup pearl tapioca overnight; in morning cook in top of double boiler with 3 cups water until perfectly transparent—at least 3 hours. Mix with Fruit Dressing: 3 tablespoons sugar, 2 tablespoons flour, 2 eggs, 2 tablespoons lemon juice and grated rind from 1 lemon, juice and pulp from canned pineapple—1 cup. Mix sugar and flour in upper part of double boiler. Add beaten eggs, fruit juices and rind and pulp. Cook over gently boiling water, stirring constantly, until thick. When tapioca is ready drain off any surplus water and stir it into the fruit dressing, return all to top of double boiler to heat and blend through. Serve chilled.

TUESDAY

Corned Beef and Cabbage
Thick Slices of French Bread
Unsalted Butter
Banana and Orange Fruit Cup.
Chocolate Cookies. Coffee

WEDNESDAY (Vegeterian)

Travis House Spinach (Chopped with Cream, Butter, Glazed Turnips, Salt and Pepper)
Baked Stuffed Potatoes
Creamed Cauliflower
Shredded Fresh Pineapple
Crackers and Cheese Coffee

THURSDAY

Fricassed Kidneys on Toast
Fluffy Mashed Potatoes
Shredded Cabbage and Fresh Tomato Salad
Stewed Apricots Coffee

FRIDAY (Hasty)

Curried Shrimps on Rice
Canned Green Peas
Fresh Celery Hearts
Hot Applesauce and Hot Gingerbread. Coffee

SATURDAY

Boiled Mutton with Caper Sauce
Whole Boiled Potatoes
Cut Green Beans
Butterscotch Meringue Pie. Coffee

Dorothy Dix

(Continued from Page 10)

distasteful to her when she tries to crash the gates of the high and mighty for me.

Likes Independence

"But she has it all wrong from my point of view. In the first place, independence is the breath of life to me. I cannot endure patronage. I couldn't flunkey to Mrs. Gotrocks, not even to be at the head of her most exclusive invitation list. No bird in a gilded cage for me.

"In the second place, I do not consider it a degradation to work. I think it is a privilege. I am not ashamed of being a business girl. I am proud that I have enough brains and strength and initiative and tact and reliability to hold down a good job and be able to support myself and help my family. And, in the third place, my life isn't dull slavery. It is full of thrills and excitement. It's a career instead of just an existence.

"And, perhaps, Mother might cheer up a little if I could only convince her that the business girl has a better chance of marrying well than the society girl has. For a lot of the chaps who are poor young clerks and struggling lawyers and doctors now are going to be the big men of the country 20 years from now.

"But in the meantime what am I going to do about Mother's false pride?"

Cobourg Soldiers Home For Easter

COBOURG, April 14—(ENS). — C.A.S.F. leaves were heavier this week-end than at any time since Christmas with the result that the Cobourg streets were crowded with the uniforms of every branch.

The 47th A.A. Battery, once the 3rd 47th, had the largest representative on hand; some of whom were Gunners Ralph Barnes, Bonnie Taylor, Joe Fowler, Hi Baker, Brandy Hie, Allan Cockburn, Alex Medhurst, Bob Burge, Ab. Wass, Red McCurdy, Mickey McBride, Harry Jamieson, Ted Beech, Roy Beech, Jack Menie, Harold Rumbelow, Geo. Rumbelow, Frank Gordon, Bernie Taylor, Paul Allen, Austin Stott, Jack Flesch, Mel Dines, Murray Dines, Gus Vess; N.C.O.'s from the 47th were Sergeant Major Service of A Troop, Sgts. McIvor and Hazelton and Bdr. H. Thompson; B.S.M. Gordon Keenan.

Other unit members were from the Midland at Ottawa, Jack Coin, Don Shawe, and George Medhurst.

The Air Force boys were Flt. Lt. Delmar O. Moore, AC 2 Don Flannigan; LAC Jack Thompson; AC 2 Alfie Barton, Segt. Inst. R. A. F. Cliff, (Benny) Bradbury.

From the Artillery depot, Kingston, Gnrs. Nolan, K. Cockburn, W. Burke, E. Van Sickle, R. Rouse, D. Henderson.

From Camp Borden: Cpl. Thomas F. Holmes.

The Air School at Galt had Bill Bateman, Bert Quantrell, Gordon Eagleson, and Harry Woods.

The Vimy Barracks, where the signallers and bandsmen are stationed in Kingston also had some of its members home. They were: Bill Medhurst, Alf Rollings, Art Hilliard, Eddie Cowan; Sgts. Alf Edgell and Ernie Edgell were also home.

While from far-away Sussex, N.B., Ted Rolling, Bill Leijer, and Frank Marshall, artillery members, were in town for the week-end.

Cpl. George Drifton of the Medical Corps, Trenton, also made the visit.

Archie Campbell and Jack Mullhall, members of an artillery replacement unit, have left Canada for a destination somewhere in the British Empire, according to word received here.

Marmora News

Miss Beatrice Caldwell, of Toronto is spending Eastertide at the rectory with her parents Rural Dean and Mrs. A. B. Caldwell.

Mr. Jack Hickey of Toronto is visiting relatives here.

LAKEFIELD

Easter Services Are Impressive

LAKEFIELD, April 14—(ENS).—Easter was observed in Lakefield churches with appropriate services of music and the Easter messages.

A very impressive service of prayer and devotion was held at St. John's Church on Good Friday afternoon, when a large congregation observed the Last Hour of the Cross. The rector, Rev. H. R. Howden, conducted the service, delivering devotional addresses based on the various words from the cross.

On Easter Sunday two services of the Holy Communion at 8 a.m. and 11 a.m. were very largely attended. The beautifully decorated old church, the glorious Easter music well sung by the choir, all combined to strike the note of triumph and joy that shine, even out of the darkness of these days.

At the 11 o'clock service the rector preached on the text from Philippians, "That I may know Him and the power of His resurrection." In part he said: "What happened on that first Easter morning was undoubtedly the supreme event in all history. For through the resurrection the happiness and joy, the strength and power that Christ had given in such generous measure to His followers in Palestine were made available to the whole world of men for all time. It was the knowledge of the presence of the Risen Christ that transformed the character of Peter and turned weakness and cowardice into glorious strength and courage. The triumphant message, 'Christ is Risen,' burned its way into the hearts of the apostles and gave them an incentive that sent them into the very heart of heathen countries. The fact of the resurrection filled St. Paul's life. Every sermon he preached had for its beginning an account of the death on the cross and the resurrection on the third day. It was his central theme."

Mr. Churchill in an address the other day had this to say about 't is people: "I go about the country whenever I can escape for a few hours or days from my duty, and I see damage done by the enemy's attacks, but I also see glad, confident, bright and smiling eyes, gleaming with consciousness of being associated with a movement firm, higher and wider than any human or personal issues. I see the spirit of an unconquerable people." Unconquerable? Why? Because they have experienced the presence of the "Christ of the English road," because they hear that Figure, saying, "Lo I am with you always, even unto the end of the world," because they know Him and the power of His resurrection.

At 3 p.m. the children's Easter service was held for the Sunday School. At this service they presented their mite boxes. This collection represents the annual contribution of the Sunday School to the missionary work of the church.

Lakefield United Church.

Special Easter music by the choir, a reception service for new members, and Communion service featured the morning service.

In the evening the Easter thankoffering service of the Women's Missionary Society was held in the form of a pageant.

Members of the W.M.S. took up the offering and Rev. G. F. Kelly conducted the opening worship service.

In place of the sermon an Easter pageant was presented by members of the W.M.S., assisted by others.

The characters of the pageant, entitled "Faith Victorious," were: Faith, Miss Pauline Butcher; The Angel, Miss Marion Payne; The Watchman, Maryalyce Renwick; Humanity, Joan Kelly; Women at the Tomb: Miss Margaret Sanderson, Mrs. G. E. Renwick, Mrs. D. H. Charlton; Easter Spirits: Miss Jean Tanner, Miss Jean Garbutt and Miss Winnifred Murphy; Greece, Miss Mucreta Hull; her attendants: (Arts) Miss Constance Orr, (Music) Miss Doreen Kelly, (Knowledge) Miss Lillian Calberry; Rome, Miss Helen Kelly; her attendants (Wealth) Miss Jean Miller, (Power) Miss Joan Pue; Captives, Miss Barbara Brown, Miss Jean Spence.

The pageant was interspersed with solos by Miss Cora Charlton and Rev. G. F. Kelly; quartette, Mrs. Dora MacMillan, Mrs. M. Hamblin and Ed Hill and Rev. G. F. Kelly.

Mrs. G. F. Kelly was accompanist, and the pageant was directed by Mrs. W. J. Charlton and Mrs. J. McKercher.

The Baptist Church.

Service was held Good Friday afternoon, with Rev. J. H. Sutcliffe as guest speaker, choosing as his topic, "Who Crucified Christ?" Rev. C. C. Boyter assisted by reading the Scripture lesson, and Rev. G. F. Kelly led in prayer.

Mr. Sutcliffe contributed a much appreciated solo, "In the Hour of Trial."

Rev. W. B. Walker conducted the Easter morning service, choosing as his topic, "Opening the Gate of the Lord."

In the evening he spoke on the "Six Things which made the Resurrection of Christ Necessary." These were given as follows: (1) Fulfilling Old Testament prophecies; (2) keeping his own word; (3) in order that sinners might be saved; (4) in order that believers might be kept; (5) that believers might live a fruitful life; (6) that believers also should rise from the dead.

In each instance Mr. Walker proved his point from portions of Scripture.

St. Andrew's Presbyterian.

Rev. J. M. Young presented the Easter message to the congregation, speaking from first Corinthians, chapter 15.

The choir rendered the Easter number, "Look Ye Saints, the Sight is Glorious."

Port Hope Personals

Burritt Brooks, R.C.A.F. now in Quebec, was home over the holiday.

Norman Snelgrove, R.C.A.F. of Trenton spent the week-end with his parents.

Douglas Thompson, R.C.A.F. of Brantford passed the holiday with his family.

Ptes. Charlie Mann and Charlie Wallace of the Midland Regiment, now in Ottawa, were in town for the Easter week-end.

Miss Helen Barnes spent the week-end with her family.

Miss Marjorie Douglas, now teaching in Bewdley, is home with her family for the holiday.

Mr. Bill Fulford of Keene was in town over the week-end.

Mr. George Sulland of the Royal Bank staff of Belleville, spent the holiday with his family.

Miss Ruth Trott passed the holiday with her parents.

Mr. and Mrs. W. H. Giddy of Chatham visited his parents, Mr. and Mrs. L. Giddy over the holiday.

Mr. and Mrs. W. C. Dies of Toronto were guests of Mr. and Mrs. Ralph Hodgson.

Miss Betty Garnett of Toronto visited her parents, Mr. and Mrs. G. Garnett over the holiday.

Mr. Morley Hancock is the guest of his mother for the holiday.

Mr. Joe Spicer of St. Catharines spent the holiday with his family.

Ptes. James Cancilla and Don Smith of the Midland Regiment were in town over the week-end.

We Noticed . . .

. . . . In churches throughout the continent on Easter Sunday special services were held in which a message of special significance was given, a message helping people to understand more fully the true meaning of the Easter season, the joy which followed the deepest sorrow the world has ever known. None can foretell what lies ahead, whether the road leads into the darkness of despair or the light of happiness, we can only do our best and put our trust in the teachings of our faith.

Hospital Ship's Survivors Machine Gunned

ATHENS, April 14 (AP)—Survivors of the Greek hospital ship Attiki which the Greeks reported was sunk by German bombers, reached Athens today with stories that German planes machine-gunned the nurses and wounded as they attempted to leave the sinking vessel.

(Sinking of the 2,561-ton ship was reported Saturday but the location was not given.)

Twenty-eight persons, including the captain, were lost.

Survivors, said one doctor, voluntarily jumped out of a lifeboat overcrowded with wounded to lighten the craft and was not seen again.

Mrs. Ephi Demopoulos, a Red Cross nurse who was in the water in a lifebelt for eight hours before being picked up by a destroyer, said:

"Our ship was plainly lighted by two searchlights on its Red Cross markings when it was attacked by German Stukas.

"In the first attack two bombs struck the prow of the ship. We rushed on deck. Overhead we could hear the roar of planes. The ship was already listing.

"We immediately started transferring the wounded to boats. The ship had stopped.

"As we started to lower the boats a German plane, sweeping just over the mast, dropped more bombs. One struck the stern and the Attiki began settling very fast.

"Another German plane swept over the ship, machine-gunning the decks and swimmers in the water. Some bullets cut the rope on one lifeboat being lowered, dumping the wounded and nurses into the sea.

"There were not enough boats for everyone, and we jumped into the sea and clung to rafts, while the planes continued to machine-gun us."

DO YOU KNOW . . .

Remove the burners and wicks of your coal oil stove once a week and boil them in strong soda water, dry in the sun if possible. Boiling ensures good light and heat without smell.

✧ ✧ ✧

A little minced, raw potato and vinegar inside a dirty bottle or decanter will remove the stains.

✧ ✧ ✧

Make vegetable soup from the water in which vegetables are boiled and it will preserve the most valuable minerals, also the vitamins.

"MIDDLE-AGE" WOMEN HEED THIS ADVICE!!

Thousands of women are helped thru "trying times" with Lydia E. Pinkham's Vegetable Compound—known for over 60 years in relieving female functional troubles. Made in Canada.

RHEUMATIC

Aches and Pains

If just one bottle of Ru-ma does not show you the quick, easy way to get real relief from rheumatic aches and pains, it costs you nothing.

Don't suffer longer; try Ru-Ma today, and if you are not pleased with the results, your money will be refunded by Tamblyn. This is a generous offer to all rheumatic sufferers.—(Advt.)

How Do You Meet Today's "WAR ON NERVES"

Today, as never before, you must stay steady, calm. A tense, let-down feeling may show that you are not getting enough Vitamin B_1 from your food.

One of the richest storehouses of Vitamin B_1, and *all* the B Complex Vitamins, is Fleischmann's *fresh* Yeast. To help restore and keep your pep and vitality try eating one cake first thing in the morning, and one cake ½ hour before supper.

A SAFEGUARD *because it is so dependable. If you bake bread at home use Fleischman's fresh Yeast. You can be sure of fine-textured, delicious-tasting loaves every time with Fleischmann's—the favorite fresh yeast of Canadian housewives. At your grocer's.*

MADE IN CANADA

"NERVES" SHE CALLED IT

Losing interest—losing friends—she never went out any more—always too tired. "Nerves," she thought — but it was her kidneys, the filters of her blood, that needed attention. Delay meant danger. She took Dodd's Kidney Pills at once. The improved action of her kidneys helped to clear away blood impurities and excess acids. Fatigue, headache, backache, lack of energy, disappeared. 117

Dodd's Kidney Pills

Norwegians Escape To Fight For Their Country's Liberation

Germany will be beaten, say these nameless Norwegians, who came to Toronto recently with a price on their heads and an automatic sentence of death hanging over them. Several were rescued by the British raiders of Lofoten; others escaped from their native country now overrun by the Nazis.

Life seemed nothing but endless GREASY dishwashing

THEN I TRIED RINSO—in a minute all grease vanished

THE grease floated on the dishwater, clung to the plates and made a horrid ring round the dishpan. Then I tried Rinso . . . I was *amazed!* The grease just vanished! Rinso's thick suds, you see, *absorb* all the grease in no time. Dishes come out sparkling, and drying is much easier. I'm finished in half the time now. Try Rinso for *your* dishwashing. For greater economy get the GIANT package.

A Lever product

RINSO ABSORBS GREASE

USE THE EXAMINER CLASSIFIED COLUMNS FOR QUICK RESULTS

Bring or Phone your Ad–Dial 4641–to the Ad Taker Before 1 o'clock Daily and on Saturday, 10 o'clock. Rates Low as 1c per word.

Births Marriages In Memoriam Cards of Thanks Deaths

BORN

NORRIS. — At Oshawa General Hospital, Tuesday, April 8, 1941, to Mr. and Mrs. Cyril Norris, 113 Patricia Avenue, Oshawa, a son, Thomas Wayne (a baby brother for Danny).

CAMPION.—At Nicholls Hospital, on Good Friday, April 11, to Mr. and Mrs. Campion (nee Nellie Thompson), a daughter.

McMANUS.—Mr. and Mrs. J. McManus (nee Margaret Cavanagh) announce the birth of a daughter in St. Joseph's Hospital, Friday, April 11, 1941.

THOMSON.—Mr. and Mrs. Samuel Thomson, Spencer Avenue, Toronto (nee Mabel Ferguson) are happy to announce the birth of a daughter, at St. Michael's Hospital, Saturday, April 12, 1941.

DIED

McCAMUS, Robert James. — On April 11, at Nicholls Hospital, Robert James McCamus of Keene. Remains resting at Mather's Funeral Home, Keene, until Monday, thence to Keene United Church for service at 2 p.m. Standard time. Rev. J. Murray officiating. Omit flowers.

ELMHIRST, Mrs. Jane.—On Sunday, April 12, 1941, at her home, Lot 3, Concession 13, North Monaghan Mrs. Jane Elmhirst, widow of the late Joseph Elmhirst. Funeral Tuesday, April 15, at 2 p.m. Standard time, from the home of her daughter, Mrs. Annie Fowler. Interment, Little Lake Cemetery.

JOHNSON, Sherman F.—In Peterborough, on Monday, April 14, 1941, Sherman Franklin Johnson, in his 58th year. Remains resting at the home of his sister, Mrs. Fred Finnie, 489 George street. Funeral Wednesday, April 16, at 2.30 p.m. Interment, Little Lake Cemetery.

DOBIE, Ellen Cunningham—At the Toronto Western Hospital, on Sunday, April 13, 1941, Ellen Cunningham Dobie, eldest daughter of the late Rev. Robert Dobie. Funeral Service at the graveside, Little Lake Cemetery, Tuesday, April 15, at 2 p.m. Rev. W. P. Robertson officiating.

WEIR, Mrs. Ann.—On Sunday, April 13 at her home in Keene, Mrs. Ann Weir. Funeral, Tuesday, April 15 at 2 p.m. Standard time, from her late residence, Keene. Interment Keene Cemetery.

RUSAW, Isaac—At St. Joseph's Hospital, Peterborough, on Saturday, April 12, 1941 Isaac Rusaw, in his 73rd year. Resting at the Tedford Funeral Home, Norwood, until Monday evening, then to his late residence for funeral service on Tuesday, April 15, at 2 p.m. Interment Norwood Cemetery.

MORRISON, John.—At his residence, Cavan township, early Sunday morning, April 13, 1941 John Morrison, in his 72nd year. Resting at the Funeral Home of D. Belleghem and Sons 190 Hunter street. Funeral from his late residence, Lot 18, Con. 10 Cavan (2 miles west of Springville), on Tuesday, April 15, at 3 p.m. D.S.T.; Rev. J. M. Young of Omemee officiating. Interment in Little Lake Cemetery.

IN MEMORIAM

MAHOOD. — In fond and loving remembrance of our darling baby Helen, who went to be with Jesus just four years ago today, age 7 months.

Deep in our hearts lies a picture
Of Helen, gone to rest.
In memory's frame we will keep it
Because she was one of the best.
Our lips cannot speak how we miss her,
Our hearts do not know what to say,
God alone knows how we miss her
In our hearts that are lonesome today.
Safe in the arms of Jesus.

—Sadly missed and always remembered by Mamma, Daddy, June and Wilma.

SHURETY.—In loving memory of a dear wife and loving mother, who departed this life, April 12, 1939.

If she could only be with us to-day,
Talk to us in the same old way;
To hear her voice, to see her smile,
The life would really be worth while.
Not just to-day, but every day,
In silence we remember.

—Sadly missed by Husband and Family.

FLORISTS

TURNBULL'S FLOWER SHOP
Cut Flowers, Funeral Designs, Potted Plants. Service at all hours. 441 George St. 'Phone 7383—Nights 8586.

THE PETERBOROUGH FLORAL CO
Flowers Delicately Arranged For All Occasions.
436 Water. Telephone 6912—Nights 6746

COMING EVENTS

First insertion, 20 words or less, minimum charge, 50c. Subsequent consecutive insertions, 40c per insertion. All over 20 words, 2c per extra word per insertion.

RED CROSS DANCE, Bell's Garage, Bridgenorth, Wednesday, April 16. Refreshment booth. Rex Wilson's orchestra. Admission, 25c.

EAST CITY SOCIAL, Community Hall, To-night, April 14; 8.30; 30 prizes. First time a Special.

Coming Events

(Continued from Previous Column)

LADIES.—Please have articles for Local Council of Women's Tea, White Elephant Sale at Y.W., Thursday morning.

PETERBOROUGH WORKERS and Unemployed Social Games To-night, 8 o'clock, in Moose Hall. Prizes: Woolcott blankets and other good prizes. Draw for bedspread. Cards, 3 for 35c.

DANCE with Charlie Hannigan and His Mountaineers at Legion Hall, Friday, April 18. Admission 50c. Proceeds donated to British War Victims' Fund.

U.F.O. DANCE. Thursday, Co-op Hall; Red Moncrief's Orchestra; round and square dancing. Invitation.

TONIGHT, 8 P.M. — French West African and Philippine Islands Mission Fields will be the subject of Sermon and Slides in Bethany Tabernacle. All are cordially welcomed.

TEA AND Showing of Antiques will be held at the home of Mrs. H. C. Sootheran, 455 Gilmour, on Tuesday, April 15, from 3 to 6; auspices of the Afternoon Branch of St. John's W.A.

PERSONALS

NOTICE. — THE UNDERSIGNED WILL not be responsible for any Debts contracted in my name, unless authorized by myself.—Wm. E. Sharpe, Peterborough, Ontario.

MEN! WANT NORMAL PEP, VIM? Try OSTREX TONIC tablets. Stimulants and oyster concentrates aid to normal pep, vim, vigor. Get special introductory size to-day, only 35c. Call, write McDermid-Jury in Peterborough and all other good drug stores.

Piano Tuning

WILLIAM R. POTTER, PIANO TUNing (formerly of Heintzman Co.). 220 King George.

PIANO TUNING. ARTHUR COLLIson. Dial 6763.

Custom Tailoring

DOES YOUR COAT OR SUIT NEED Altering? Have it done now Tony Pepe, Greene Building. Dial 4295.

3a Hairdressers 3a

SPRINGTIME IS PERMANENT WAVE Time. Dixie Simons, 320 Charlotte. 5402.

EASTER ENSEMBLE ISN'T COMPLETE without a Smart Hair-do. Jean Jones, 379 George. Dial 8543.

JEAN JAMIESON AND ALLAN LEWIS, Hair Stylists at Lewis' Beauty Shop—Permanents $2.00 to $7.00. Dial 4432.

SHAMPOO 25c, STYLED FINGERWAVE 25c. "Barbara," at Downer's Beauty Shop.

VINCENT MARINO, HAIR-STYLIST AT Mary Marino Beauty Salon — Our $5.00 Oil-Wave Special $3.50. Hair Conditioning and Facial Treatments. 8663.

PARIS BEAUTY SALON — EASTER Specials—Permanent $1.95, Other Permanents $2.50 up. Try our Razor Haircut and Styling with your next Permanent. Dial 5311 (opposite Bell Telephone).

FOR SALE

4 Miscellaneous 4

HARLEY-DAVIDSON BIG TWIN MOtorcycle, in good condition, with or without Side Car, cheap for cash. Telephone 4403.

BABY'S PLAY PEN, CHEAP. DIAL 3142.

EASTER CLEARANCE OF PIANOS AT PARK'S STUDIO
8 Beautiful Pianos to be Cleared at a ridiculously low price. Dominion Upright $29.50, Webber Heintzman $59.50, Mason & Risch Piano and Bench $75.00. These prices include Tuning and Delivery. Parks' Studio, 208 Charlotte. Dial 5162.

NO. 1 PRINCE EDWARD ISLAND COBbler Potatoes, $1.00 per Bag. Dial 7962.

GENT.'S RED BICYCLE, IN GOOD shape. Owner away. Can be seen at Halliday's, 539 Downie.

CEDAR STRIP SKIFF, WITH OARS, 16 foot, suitable for Outboard Motor. G.E. Car Radio, cheap. Boat Trailer; also Tent 9 x 12 feet. 286 Edinburgh Street.

GO-CART, PRACTICALLY NEW, $5.00. 96 Lynch, corner of Romaine.

STACK OF STRAW. H. T. LANG, NO. 1, Peterborough.

THREE-SECTION SET SPRING TOOTH Harrows, good as new; also Sweet Clover Seed, $2.00. H. Fife, Indian River.

USED HEMLOCK LUMBER, DRESSED, 8 feet long, Posts, etc. 813 Water.

SMALL OUTHOUSES FOR FARMERS. 813 Water.

DELAVAL SEPARATOR NO. 12, 5-GAL. Milk Cans, Cream Can, Brass Reversible Rudder for Motor Boat, 45-Gal. Steel Drums. 813 Water.

TIMOTHY HAY. TELEPHONE 7068.

FUMED OAK DINING-ROOM SUITE, also Stewart Warner Radio. Dial 7175.

GIRL'S GREEN COAT, SIZE 11, NEARly new. 551 Waterford.

BROWN PRAM, GOOD CONDITION. Telephone 6540.

FOUR DRESSES, SIZE 18, PERFECT condition, cheap. Apply 509 Bethune Street.

FOUR-BURNER GAS STOVE AND Annex, Moffat. 207 Brock.

BED SPRING AND MATTRESS. 228 Sherbrooke.

QUEBEC COOK STOVE. 193 RINK.

MANURE FOR COLD FRAMES, ALSO Rotten Manure for Gardens. Telephone 7572.

NEW PLUMBING
(Factory Guaranteed)
3-Piece Toilet Outfit $19.95
White Enamel Iron Tubs $24.00
White Enamel Iron Basins ..... $ 8.75
New Range Boilers ..... $ 9.95
Soil Pipe, Boilers, Sinks, Etc.
Fixtures Installed.
Lumber—Doors—Windows
PETERBORO METAL CO.
256 Simcoe Street. Telephone 8301.
Mail Orders Accepted.

FOR SALE

4a Seeds and Grains 4a

SEED BARLEY. DIAL 8063.

QUANTITY OF OATS. OSWALD Boyce, 8th Concession, Smith.

QUANTITY OF SEED OATS AND MIXed Grain. Earl Waldie, No. 3, Roseneath.

VANGUARD SEED OATS, RUST-RESistant, 60 cents Bushel. Horace Brown, Norwood.

ERBAN SEED OATS, NO. 1, GERMINtion 99%, grown from Registered stock. Mammoth Pekin Duck Eggs. James Hope, R. R. No. 1, Keene, Ont.

GOVERNMENT GRADED RED CLOVER Seed. Joe Sullivan, 35 ring 24, Keene.

5 Dogs, Cats, Birds, Etc. 5

COCKER SPANIELS, FOUR MONTHS Welch's, 140 Douro. 5840.

NESTING HEN CANARY. 403 AYLMER.

SPANIEL DOG, COLLIES, AIREDALES. 245 Princess.

COCKER SPANIEL PUPPIES, REGISTered Hedgley Kennels. Telephone 3316.

DOGS BOARDED. HEDGLEY KENNELS Telephone 3316.

6 Fuel 6

DRY MIXED WOOD, $3.50; SLABS, $3.00 ½-Cord. Dial 6631.

FOR MIXED WOOD AND SLABS, DIAL 8650—Curtin's Wood Yard, Chamberlain Street.

7 Livestock and Poultry 7

FIVE PIGS. LAKEFIELD 139 RING 15.

TWO REGISTERED JERSEY COWS, sound, about to freshen. A. E. Best, Ida.

YOUNG BLACK PERCHERON TEAM, well broken. Percy Moncrief, Fraserville.

CLYDESDALE MARE, FIVE YEARS old, 1,300; Brown Gelding, 1,300; Two Dual Purpose Shorthorn Bulls. Allen B. Mann, Peterborough.

10 PIGS, 3 MONTHS OLD. A. TAYLOR, Telephone 16 ring 41, Warsaw.

15 HEAD CATTLE, TWO YEARS OLD. Walter Thurston, Omemee.

TRACTOR CUSTOM PLOWING AND Cultivating. Cilateria, 162 Simcoe Street. Telephone 8484.

HOLSTEIN BULL, 11 MONTHS, straight from R.O.P. dam, sired by Reserve All-American, 1939, fully accredited, listed. Coughlin Bros., R.R. No. 9, Peterborough.

TEAM OF GOOD WORK HORSES. Telephone 7088.

YOUNG HORSES. TELEPHONE 13 ring 3, Keene.

BAY MARE, 8 YEARS OLD. ALLAN Payne, Warsaw.

CUSTOM PLOUGHING AND CULTIvating by Tractor. Dial 7645.

Baby Chicks

NO STAR BOARDERS IN THE BRAY Flock. Bray Chicks soon start earning their livings—and yours. Order now. Prompt delivery. Order Bray started Pullets to catch the good early markets. Bray Hatchery, 364 Water. Dial 3834. H. M. Fowlds & Son, Hastings.

8 Real Estate 8

BUILDING LOT, MUNROE AVENUE. Apply 248 Munroe.

BRIGHT, COMFORTABLE 6-ROOM Brick, handy C.G.E., South. Bargain. Apply 293 Dalhousie.

COMFORTABLE 5-ROOM COTTAGE, plumbing, central. Snap. Apply owner, 293 Dalhousie Street.

FOR SALE — TOWNSHIP OF NORTH Monaghan, St. James Street, Lot Number 257, Plan 45, or said Township of North Monaghan. Apply to Duncan Brown, Apsley, Ontario.

BUNGALOW. APPLY 247 PRINCE.

BRICK BUILDING, STONE FOUNDAtion, suitable for Dwelling, $400.00. Also Lots $1.00 per foot, 236 Burnham, Apartment 1, cornetr of James.

FOR SALE — 6-ROOM HOUSE, THREEpiece bath, furnace, garage, reasonable for quick Sale. Dial 3892.

Money to Loan.... 5% on 1st Mortgage
Chemong Park, 5 Rms, Furnish. $ 700.00
Frank, 5 Rms, Cottage $1500.00
Water St. N., 6 Rms, Brick, swr. $2500.00
Patterson, 6 Rms, Brick $2800.00
Lock St., 6 Rms, modern $3500.00
Prince, 6 Rms, Semi-Bungalow. $3500.00
Gilmour, 8 Rms, very modern.. $5500.00
National Housing Loans, 5%. Lots $50.00 up.
J. A. GIBBS, 95 Hunter St. W. 3843.

TWO ACRES OF LAND, DUNLOP Street. Telephone 9048.

Frame 6 Rooms, 3-piece bath, new furnace, garage. Easy terms $2,500
Brick 7 Rooms, 3-piece bath, furnace, garage. Easy terms $2,700
Brick 5 Rooms, new, 3-piece bath, furnace, hardwood, large lot $3,750
2 Houses, large lot, good revenue. $2,300
M. STOREY
374½ George St. Telephone 6573.

6-Room Brick, Gladstone $2100.00
6-Room Brick, Perry $2600.00
6-Room Brick, Aylmer $2500.00
8-Room Brick, Gilmour, 2 bathrooms $6000.00
Modern Duplex, 5 Rooms each, central.. $4800.00
A. E. THOMPSON
BERT ARNOTT
Kresge Building. Dial 7284.

TWO CHOICE BUILDING LOTS, ON Dublin. Dial 9466.

10 Used Cars 10

'31 FORD ROADSTER, EXCELLENT condition. Shell Station, East City.

TO RENT

11 Miscellaneous 11

FOR RENT ON SHARES, 18 ACRES Garden Land, 100 apple trees, berries, grapes. Tenant must have Horses and Machinery. Dial 5512.

PASTURE LOT TO RENT, DUMMER. Mrs. Arthur Hendren, R. 2, Norwood.

11x Apartments To Rent 11x

HEATED APARTMENT, FURNISHED, Unfurnished, Couples, Business Girls. 709 Water.

SMALL APARTMENT OR ROOMS, GAS, conveniences. Dial 7867.

FOUR ROOMED, REFRIGERATION, continuous hot water, automatic hot water heating, water rates paid, $35.00. 236 Burnham, Apartment 1, corner of James.

HOUSEKEEPING APARTMENT, ALL Kitchen conveniences, central. 384 Stewart.

TO RENT

11x Apartments To Rent 11x

UNFURNISHED APARTMENT, CENtral, heated. 629 Aylmer.

APARTMENT TO RENT, MAY 1ST, central, with garage, suitable for a Couple. Write Box 141, Examiner.

FOUR-ROOM HEATED APARTMENT, Sunporch, available immediately. Dial 5230.

BATH FLAT, POSSESSION MAY 1ST, nice nice residential section. Write Box 145, Examiner.

11xx Houses To Rent 11xx

SIX-ROOM RED BRICK HOUSE, NEAR C.G. Write Box 144, Examiner.

SEVEN-ROOM HOUSE. APPLY 709 Water, Apartment 11.

SEVEN-ROOMED BRICK HOUSE, ONE Acre of Land for Sale, cash, or will Exchange. Mrs. Stazicker, Otonabee Street, over Locks Bridge.

FIVE-ROOMED HOUSE, 3 MILES FROM City. Dial 7847.

TO RENT, MAY 1ST TO OCTOBER 1ST, Completely Furnished Small House, central, adults only; references. Dial 4542, Mornings, Evenings.

GOOD HOUSE TO RENT, $40.00. WRITE Box 122, Examiner.

12 Rooms 12

FURNISHED ROOM. 209 SIMCOE.

THREE FRONT ROOMS, UNFURNISHed. 412 George N.

TWO HEATED ROOMS, CENTRAL. Possession April 24th. Apply 221 London.

THREE UPSTAIRS UNFURNISHED Rooms. 634 Union.

PARTLY FURNISHED ROOMS, GARage. Telephone 8477.

THREE UNFURNISHED HEATED Rooms. Apply 180 Perry.

TWO UNFURNISHED ROOMS, 96 Lynch, corner of Romaine.

THREE LARGE ROOMS, BATHROOM Flat, adults only. 147 London Street.

LARGE, COMFORTABLE, FURNISHED, Heated Room, central, reasonable. Telephone 6176.

THREE UPSTAIRS FURNISHED OR Unfurnished Rooms. Write Box 103, Examiner.

FRONT FURNISHED ROOM, GENTLEman, Breakfast if desired. 228 Sherbrooke.

TWO UNFURNISHED ROOMS. TELEphone 4058.

Cottages for Rent or Sale 13

TWO COTTAGES, CHEMONG PARK. Dial 8750.

WANTED

15 Miscellaneous 15

STROLLER AND CRIB, IN GOOD CONdition. Write Box 146, Examiner.

THREE OR FOUR UNFURNISHED Rooms or Small Apartment, immediately. Dial 6591.

SET OF USED GOLF CLUBS, WRITE Box 124, Examiner.

THREE UNFURNISHED ROOMS OR Small House, gas connections, no children, by first or middle of May. Dial 4876.

BROODER STOVE. WRITE BOX 123, Examiner.

UNFURNISHED APARTMENT. DIAL 8854.

THREE UNFURNISHED ROOMS, South, by April 15th; no family. Dial 4847.

SMALL HOUSE OR BUNGALOW, JUNE 1st, East City or near Canadian General. Write Box 106, Examiner.

BROWN OR BUFF TARPAULIN, FAIR condition, not less than 9ft. x 10ft. Rear 38 Hunter East, Upstairs.

TWO UNFURNISHED CENTRAL HEATed Rooms Wanted by April 30th, by Business Woman. Write Box 121, Examiner.

HOUSE WANTED AT ONCE, 5 OR 7 Rooms, City. Telephone 7929, after 6.

WANTED — GOOD PIECE STANDING Timber. H. H. Dinsdale, Peterborough.

ELECTRIC SOFT DRINK COOLER. Dial 5925.

BABY'S PLAY PEN. TELEPHONE 9929.

LIVE FOWL—PAY HIGHEST PRICES M. Gishman. Dial 8298.

HIGHEST PRICES PAID FOR RAGS, Paper, Iron, and Metals. J. Burfield Dial 8368.

Examiner Classified Advertising Rates

ANNOUNCEMENTS
Birth — Engagement — Marriage — Death — Card of Thanks — Anniversary — 50c per insertion.

COMING EVENTS
20 words or less 50c first insertion. Over 20 words 2c per word extra per insertion, 10c less on second.

IN MEMORIAM
75c per insertion.

IMPORTANT
READ YOUR ADVERTISEMENT THE FIRST DAY IT APPEARS. THE EXAMINER WILL NOT BE RESPONSIBLE FOR MORE THAN ONE INCORRECT INSERTION.

Cash With Order or Paid on Day of First Insertion

No. of Words	Number of Consecutive Insertion 1	2	3	4	5	Monthly
5	25	25	25	25	25	1.00
6	25	25	25	25	30	1.20
7	25	25	25	28	35	1.40
8	25	25	25	32	40	1.60
9	25	25	27	36	45	1.80
10	25	25	30	40	50	2.00

All advertisements 1c per word per insertion, minimum charge 25c per insertion under 25 words.

CHARGE RATES
IF AD IS PAID WITHIN 5 DAYS OF FIRST INSERTION AD IS CHARGED AT RATE OF 1½c PER WORD.

IF AD IS NOT PAID WITHIN 5 DAYS OF FIRST INSERTION AD IS CHARGED AT RATE OF 2c PER WORD.

BOX NO. 10c EXTRA.
EACH INITIAL, SIGN, GROUP OF FIGURES AND ABBREVIATIONS COUNTS AS ONE WORD.

LEGAL, MUNICIPAL, GOVERNMENT AUCTION SALES
First insertion, per agate line 12c.
Repeat insertions 6c.

WANTED

15 Miscellaneous 15

LIVE POULTRY — PAY HIGHEST Prices. M. Florence. Telephone 6823

LIVE POULTRY — MARKET PRICE. M. Katz. 6850. 342 Stewart.

SCRAP IRON—WASTE PAPER
PETERBORO METAL. TEL. 8301.

IRON, RAGS, PAPER, BOTTLES, ETC. Petersiel, Bethune and Hunter. Telephone 9403.

LIVE POULTRY WANTED— MARKET Prices. A. Lantin. Telephone 6297.

OLD GOLD
OLD GOLD, COINS, RINGS, OLD DIAmond Jewellery, and Dental Gold. Cash paid. Warne's, 349 George.

17 Help Wanted Male or Female 17

ACTIVE MAN (OR WOMAN) WANTED for profitable Watkins Route. Steady repeat business. Full credit for all orders. We supply the stock and train you. Big earnings assured from start. This is your opportunity. Apply promptly to Mr. Semple, 2177 Masson Street, Montreal.

18 Help Wanted, Female 18

GIRL TO ASSIST WITH BOOKKEEPing and General Office Work. State experience, age, and salary expected, Box 142, Examiner.

EXPERIENCED MAID, GENERAL Housework, Cooking required; $25.00 per month, commencing May 16th. Write Box 143, Examiner.

COOK - GENERAL, EXPERIENCED, good wages, over 30 years preferred. 813 Water.

HOUSEMAID, GOOD WAGE. TELEphone 5431.

CAPABLE GENERAL, GOOD PLAIN Cook, references required, to go to Toronto. Telephone 4796.

GIRL FOR GENERAL HOUSEWORK. 616 Charlote. Dial 8736.

COMPETENT COOK-GENERAL, MUST have references; sleep in. Apply Mrs. Fitzpatrick, 335 Stewart.

GIRL OR WOMAN FOR GENERAL Housework; must be neat, clean, plain cooking; good wages to right person. Windsor Hotel, Hall's Bridge. Telephone Lakefield 542 ring 21.

GIRL FOR LIGHT HOUSEWORK. Telephone 6333.

WAITRESS WANTED. BALTIMORE Hotel, Cobourg.

RELIABLE GIRL FOR HOUSEWORK, immediately. Telephone 6443.

GIRL OR WOMAN FOR HOUSEWORK. Apply Mrs. Hilliard Darling, Telephone 21-2, Warsaw.

19 Help Wanted, Male 19

BOY WANTED, 16 YEARS OR OVER, for Delivery and Inside Work; must have Bicycle. Review Printing Company.

KITCHEN HELPER. APPLY PAYNE'S Grill.

DELIVERY BOY. LATIMER'S GROCery. Bicycle supplied. Good wages.

WANTED, AT ONCE — EXPERIENCED Shoe Salesman, or Young Lad to Learn Shoe Business. Apply R. Neill Ltd., Peterborough.

WANTED, AT ONCE — RESPONSIBLE Man to do Shoe Repairing and Janitor Work. Apply R. Neill Ltd., Peterborough.

20 Employment Wanted 20

CANADIAN LEGION HAVE LISTS OF Competent Returned Men to Fill Temporary or Permanent Positions Give the ex-Soldier a chance to work for you. Telephone 6203.

21 Boarders Wanted 21

TWO TO SHARE FRONT ROOM, Spring Mattress, continuous hot water. Opposite Bus stop. 9227.

BOARDERS, CONVENIENCES. DIAL 8727.

GENTLEMEN BOARDERS, HOT AND cold water, handy to all South-end Factories. 72 Park Street South.

GENTLEMEN BOARDERS WANTED. 354 Stewart. Dial 3234.

ROOM WITH BALCONY AND BOARD, all conveniences, in private home, Telephone 3678.

TWO GENTLEMEN BOARDERS. DIAL 9064.

PRIVATE BOARDING, GOOD HOME. 464 Reid. Dial 3467.

GENTLEMEN BOARDERS. DIAL 7622. Evenings.

WHO CAN DO IT

22b Painters & Decorators 22b

COLEMAN BROTHERS ANNOUNCE Decorating in the Modern Trend-Color Styling at No Extra Cost. Telephone 4485 for Estimates without obligation.

22f Miscellaneous 22f

PROMPT CUSTOM SHINGLE SAWING. Shingle Bolts Wanted. Kingdon Barrel Factory. Telephone 3230.

EAVETROUGHING AND METAL ROOF Repair. Plumbing and Heating. GOODFELLOW'S Dial 5263. 379 Water Street.

CHESTERFIELD CLEANING. DIAL 7731.

DUSTLESS FLOOR SANDING, CARpenter, Builder. Dial 9007. N. Graham.

COMMERCIAL ART—DRAWINGS, LETtering, Illustrations and Design. Telephone 7112.

DUSTLESS FLOOR SANDING, CHAMberlain Weatherstripping and Caulking. J. H. Vance, 773 Aylmer. 7835.

25x Dressmaking 25x

REPAIRS AND ALTERATIONS DONE. Dial 6682. 174 Hunter West, Irene Logan.

DRESSMAKING, TAILORING, ALTERations. E. Mitchell, 593 Harvey. Dial 4936.

LOST

SMALL PURSE, CONTAINING $11.00 in Bills and some Silver. Finder please Telephone 3233. Reward.

SUNDAY AFTERNOON, ON AYLMER, Charlotte or George Streets, Lady's Yelow Gold (Solar) Wrist Watch. Finder please Telephone 4549.

LICENCE PLATE 2V860. REWARD. Telephone 6996.

TWO KEYS IN SMALL TAN CASE. Finder please Telephone 5393, Sunday.

BLACK AND TAN HOUND DOG, Vicinity Fowler's Corners, light build. Answers "Larry." Telephone 4057.

THREE CHESTERFIELD CUSHIONS, between Peterborough and Lindsay. Reward. Write 6 Glenelg Street E., Lindsay.

FOUND

FOUNTAIN PEN FOUND WEDNESDAY Morning on Brock Street. 420 Stewart.

WIRE-HAIRED TERRIER (MALE). Telephone 7897.

LOANS

Pay Your Taxes in Cash

You can borrow $60 to $1,000 with your car as the only security at Canada's largest auto loan company. Pay back in convenient, even-dollar monthly payments. You alone sign. No endorsers. MORE THAN 50,000 CUSTOMERS have been helped by Campbell's fair, fast, friendly service.

Campbell Auto Finance Company LTD.
Subsidiary of Industrial Acceptance Corporation, Ltd.
J. W. Beaton, Mgr. 202 Barrie Bldg.

Societies Meet In East Emily

EAST EMILY, April 14—(ENS). —The regular meeting of the W.A. of Bethel United Church was held on Tuesday night at the church with a good attendance. The first vice-president, Mrs. Elwood Faulkner, took charge of the meeting and opened with reading a paper on Thoughts for Easter.

Mrs. Harry Faulkner read the Scripture lesson. The secretary gave a splendid report, and the roll call was answered by repeating a verse of Scripture containing the word Pray or Prayer. The secretary, Mrs. William Howden, read several letters of appreciation for gifts sent to members during illness. Mrs. Harry McCarrell rendered a solo, "Alone," which was greatly appreciated. Mrs Evans Storey read a chapter on the life of Susannah Wesley from the book, "Mothers of Famous Men."

The leaders of the three different groups gave very encouraging reports on their Red Cross work. The meeting was brought to a close by singing a hymn and prayer. Refreshments were served by the members of the South Group and a very pleasant evening was brought to a close.

Successful Quilting.

The members of the Centre Group of the W.A. of Bethel United Church held a very successful quilting in the school room of the church on Tuesday when they quilted three quilts for the Red Cross. The ladies went in the morning and stayed all day, and served two pot-luck meals, which were very much enjoyed.

The regular meeting of the Young People's Union of Bethel United Church was held on Tuesday evening with a good attendance, the president, Miss Doris Charlton, presiding. During a short business period it was decided to entertain the Young People from St. James' and St. John's Anglican Churches on Tuesday evening, April 22. Mrs. Edmund Ruth read the Scripture lesson. The Christian Fellowship convener, Mis Ruth Worsley, gave an interesting poem, led in prayer, and took the topic, History of Baptism and Communion. The meeting was brought to a close by singing a hymn and repeating the league benediction.

Week-End Deaths

(By the Canadian Press.)

Cambridge, Mass. — Dr. Annie Jump Cannon, 77, most famous woman astronomer in the world.

Columbia, S.C.— Joe Schultz, Sr., 46, director of Pittsburg Pirates' baseball farm system for the last two years and former big-league player.

Vancouver, B.C.— H. R. (Harry) Godfrey, 61, former lacrosse star.

Toronto. — Arthur Rudge Parsons, 90, former general manager and a director of the Robert Simpson Company.

Toronto.— Beniah Bowman, 55, one-time Minister of Lands and Forests and active in the United Farmers of Ontario Party.

PROFESSIONAL

44 Lawyers 44

HON. G. N. GORDON, K.C.
Law Office, 395-397 George Street.
Telephone 3577. Money to Loan.

W. B. PHILP — Barrister, Solicitor, Notary Public. 385 Water Street Telephone 8412.

W. B. GORDON
Barrister, Solicitor
395 George Street.
Telephone 3577.

PECK, KERR, McELDERRY & BORBRIDGE—Barristers, Solicitors. Money to Loan. Offices, 415-417 Water Street Telephone 4681 E. A. Peck, K.C., F. D. Kerr, K.C., V. J. McElderry K.C., E. F. Borbridge, B.A.

JACOB LOW—Barrister, etc. Mortgage Loans. 219 Hunter Street W. Telephone 7423, Nights 6214.

ELLIOTT & CHANDLER — Barristers, etc. Money to Loan. Offices, Kresge Building. Telephone 6675. A. L. Elliott, K.C., M.P.P. E. J. Chandler, B.A.

JOHN A. BRADSHAW — Barrister and Solicitor. 360 Water. Telephone 9884

Chiropractors

GEORGE T. SHARPE, D. C. CHIROpractor; Electro Therapist. 177 Charlotte (opposite Loblaw's). 9010.

M. C. GOODWIN, CHIROPRACTOR and Physiotherapist, 108 Barrie Building, 312 George. Telephone 8795 and 5865.

Roseneath News

Mr. and Mrs Morgan Mahoney and Miss Joan McGrath of Ottawa were holiday visitors with their parents, Mr. and Mrs. D. McGrath.

Duncan Harvie of Le Roy, New York is visiting his father, Edwin Harvie.

Mr. and Mrs. C. Beament and daughter, Connie, of Niagara Falls, Ontario, visited Mr. and Mrs. Arthur Braithwaite during the holidays.

Mrs. Howard Baptie and small daughter, Mary, of Norwood are visting Mr. and Mrs. Harold George.

Miss Donelda Rieth, principal of Roseneath public school is spending the holidays at her home in Grand Valley.

Trumpeter Ewart Tucker of Petawawa and K. Hartford, member of the Home Service Guard at Montreal are spending the holiday at their homes here.

FLED NAZI TYRANNY

LONDON—(CP). — Many European refugee industries, partly financed by their own money, plus government relief of rent and taxes, have sprung up in the Team Valley Estates of Northeast England and the Treforest Estate in South Wales.

BULLETIN BOARD

IMPORTANT CALLS

Police	3535
Fire Dept.	5711
Nicholls Hospital	4691
St. Joseph's Hospital	3561
Examiner	4641

AUCTION SALES

AUCTION SALE — FARM STOCK AND Implements of Bertram G. Lawrence, Concession 9, Otonabee, half-mile south of Highway No. 7, Tuesday, April 22.—Harry Redmond, Auctioneer.

UNRESERVED AUCTION SALE — MR. Orville Young, 2½ miles West Jackson Park, Wednesday, April 23rd, 12 o'clock (S.T.): 13 High-grade Holstein Cows, 1 Jersey Cow (fresh), 4 Holstein Heifers (due July), 17 Young Cattle, 5 Horses, Hay, 250 Bushels Mixed Grain, 350 Bushels Oats, Full Line Implements, including Allis-Chalmers Tractor on rubber, Grain Binder, Corn Binder and Mower, nearly new, Large Quantity Furniture, including Antique Parlor Suite. Lunch provided by Lily Lake Women's Association in aid of War Work.—W. J. and Gordon Hancock, Auctioneers.

AUCTION SALE — ESTATE OF THE late William H. Clark, Springville, Friday, 18th: Entire Furniture, Dishes, Bedding, etc., 4 Cows, 4 Young Cattle, 4 Horses, 15 Sheep, Sow; Oats, Wheat, Buckwheat, Chevrolet Car, Full Line Implements. Terms: Cash.—W. J. and Gordon Hancock, Auctioneers.

ANOTHER GIGANTIC FURNITURE Sale — Miles' Auction Room, 211 Hunter, Wednesday, April 16th: Electric Washer, Chesterfield Suites, Dining-Room Suite, Day-Beds, Mattresses, Buffets, Cupboards, Stoves, Drop-head Sewing Machine, Dressers, Chairs, tables, Breakfast Suite, Bedding, Icebox, Radios, Floor Covering, Walnut Dining-room Table. A Sale worth attending.

SALLY'S SALLIES

Registered U. S. Patent Office

The average telephone subscriber is continually wondering how it is that wrong numbers are never engaged.

DAILY CROSSWORD

ACROSS
1. Type of bear
6. Couches
11. Pointed arch
12. Plural of that
13. Sprites
14. Second-growth crop
15. Golf implement
16. Epoch
18. Latvian coin
19. Passive
21. Auction
24. Metal pin
28. Real
29. Caught sight of
30. To be ill
31. Loiter
32. Little islands
36. Sheltered inlet
37. Spa
38. American Indians
39. Artless
41. Confer knighthood upon
44. Affirmative vote
45. Concealed
48. To slit apart
50. Decree of a sultan
52. Worship
53. Kind of lily
54. Mooed, as a cow
55. Come in

DOWN
1. Writer of poems
2. Eye
3. Dwell
4. Hail!
5. Set again
6. Water passages
7. Exclamation
8. Edible bird
9. At sea
10. Dispatched
17. Flower
19. Perceive
20. Head covering
21. Step
22. Ascend
23. Soothes
25. Helmsman
26. To go away
27. Borders
33. An age
34. Ensnared
35. Disturb
36. Hint
40. Utter
41. Twofold
42. Unfasten
43. Forehead
45. Stop
46. Not working
47. Costly
49. Anger
51. Hastened

GLOBE ASPS
OMEN CHOP
DALE TILE
ADMIRE PACT
RE EVIL RIA
ESS ARID AM
ASTUTE IDLE
ARE PRO
SAGA MAKERS
OR I CAM SEE
IRE BRIM PA
LAVE CLAMOR
NERO TRIS
MRID ANTE
EYED RETS
4-14
Saturday's Answer

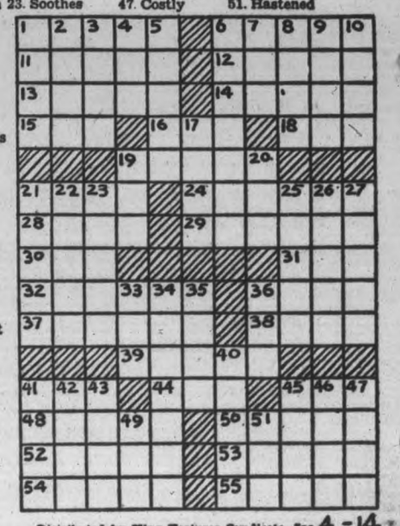

Distributed by King Features Syndicate, Inc. 4-14

ROOM AND BOARD —By Gene Ahern

LI'L ABNER —By Al Capp

HENRY —By Carl Anderson

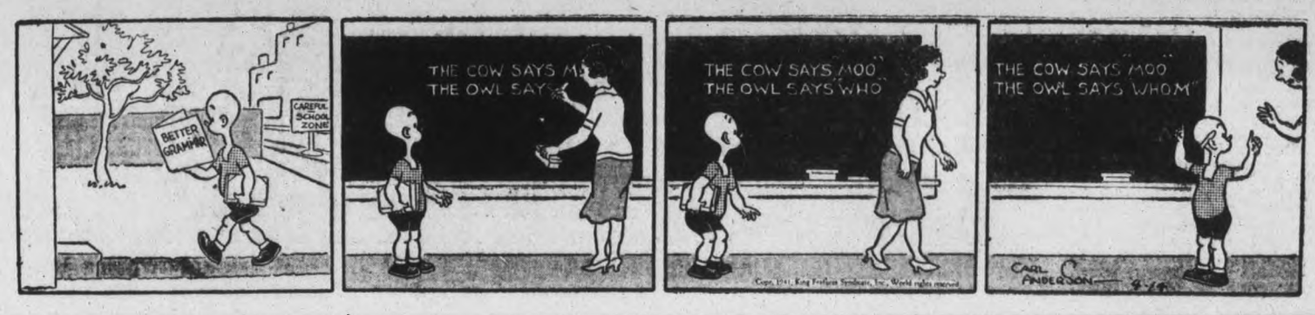

SCOTT'S SCRAP BOOK —By R. J. Scott

DONALD DUCK —By Walt Disney

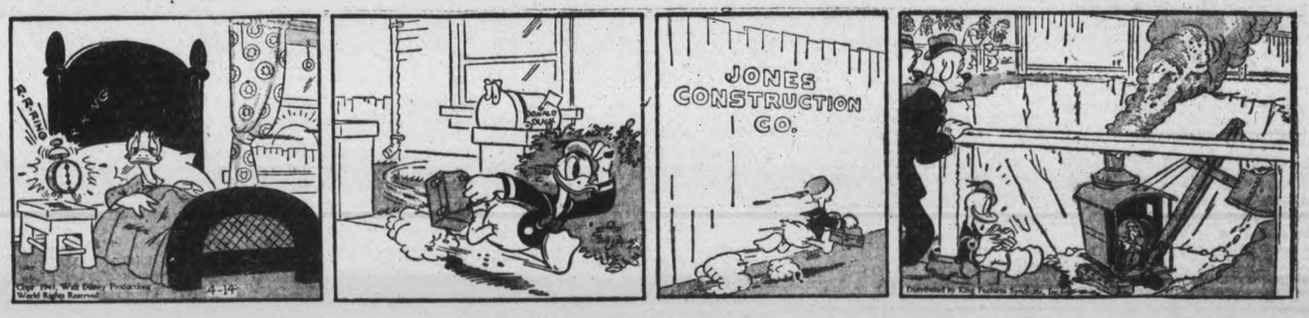

BLONDIE —By Chic Young

MUGGS AND SKEETER —By Wally Bishop

BRICK BRADFORD —By William Ritt and Clarence Gray

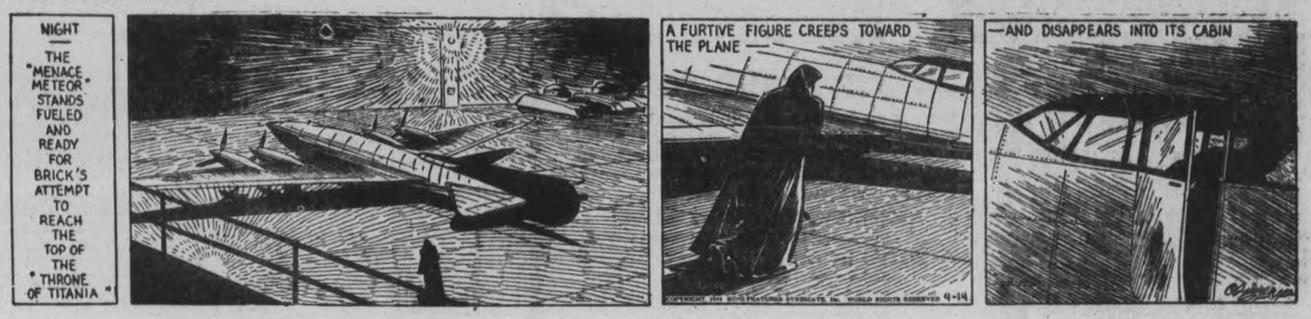

TILLIE THE TOILER —By Russ Westover

Home Service

You Miss Out at Dances When You Don't Conga

Simple Diagram Shows You How

Everybody's doin' it! The Conga Line catches on like wildfire, but as usual the two duds of the crowd can only look on enviously.

It's a pity, too, because after a little home practise with a Conga diagram, you can do the step beautifully—with your partner or in line.

The main thing is to remember the three smooth walking steps, then the kick on the fourth beat with hips swaying in the opposite direction. Try it!

Count 1, step to side on left foot, hips sway left. On 2, cross right over left foot, hips sway right. On 3, step to side on left foot, hips sway left. On 4, a sideward thrust of hips, a kick of your right foot.

In the amusing Conga Line, put your hands on the shoulders of the person ahead of you and do the same step all around the room.

Of course you can Conga, dance other popular steps too! Our 32-page booklet gives diagrams and instructions for all the smartest ones—including the Samba, Lindy, tango, Peabody, rumba and shag. Also includes basic steps, new variations of the ever-popular waltz, fox-trot and Westchester.

Send 15c in coins or stamps for your copy of HOW TO DO THE NEWEST DANCE STEPS AND VARIATIONS to the Examiner, Home Service, Peterborough. Be sure to write plainly your NAME, ADDRESS, and the NAME of booklet.

BARCLAY ON BRIDGE

WRITTEN FOR THE EXAMINER
By SHEPARD BARCLAY
"The Authority on Authorities"

THE DEFENSIVE SQUEEZE

MOST PLAYERS understand the general principles of a squeeze play—ending with the lead of a card on which one or both of the opponents cannot possibly discard without killing one or more trick winners for his side. But it is usually thought of as being executed by the declarer, whereas it also can be used, upon unusual occasions, by the defense. Some of the prettiest and most intricate combinations possible can arise from its execution by the defenders.

	♠Q 7 5 4 ♥Q 8 3 ♦Q 5 3 ♣6 4 2	
♠K 10 ♥A 7 6 ♦A K J 10 4 ♣K J 7	N. W. E. S.	♠J 9 8 6 2 ♥9 4 2 ♦8 7 ♣Q 9 5
	♠A 3 ♥K J 10 5 ♦9 6 2 ♣A 10 8 3	

(Dealer: South. Both sides vulnerable.)

South	West	North	East
1 ♥	Dbl	Pass	1 ♠
Pass	1 NT		

Two of the world's greatest players—Morrie Ellis and Lee Hazen, who finished respectively one-two in the latest national individual masters' championship—paired together in the recent Eastern pairs and came within a single bid of winning the title. This deal gave an example of their duplicate artistry. Deciding to pass and play for a vulnerable set against West's 1-No Trump instead of playing for a part score, Mr. Ellis in the North led the heart 3 to the K.

Working all-out for every possible trick, Mr. Hazen returned the heart 5 to the Q, and the next heart forced West's A. He allowed West to hold the next trick with the club J, after which came the diamond K and A and then the J to the Q. Mr. Hazen having put the club 8 on the club J, Mr. Ellis now returned his club 6 to the A, and Mr. Hazen laid down the heart 10. That squeezed the life out of West. At this stage he had his two spades, two set-up diamonds and club K. East had four spades and the club Q, North four spades and the club 4.

West seemed to be sure to take a trick in spades, two in diamonds and one in clubs, but the squeeze ruined him. If he threw the club K, East would be put in with the Q and would have to lead back a spade, so South could cash the setting club. If he tossed a diamond, he could be put in with the club K, could then cash one diamond, but would have to lose two spades from returning them. So he tossed the spade 10. This, of course, was equally bad. South then dropped his K with the spade A and led to North's Q for the setting trick. This play was sure a beauty.

* * *

Tomorrow's Problem

	♠A J 10 9 4 ♥8 5 4 ♦8 4 ♣J 9 5	
♠8 6 ♥K 10 9 6 2 ♦J 9 7 3 ♣6 2	N. W. E. S.	♠K Q 5 2 ♥A Q J 7 3 ♦None ♣K 8 7 4
	♠7 3 ♥None ♦A K Q 10 6 5 2 ♣A Q 10 3	

(Dealer: West. Neither side vulnerable.)

If West, after doubling, leads the K of his partner's hearts, how should South play this deal to make 5-Diamonds?

Distributed by King Features Syndicate, Inc.

Bill Rejected

AUGUSTA, Mt., April 14—(CP)—The main legislature rejected a bill requiring public school pupils to salute and pledge allegiance to the United States flag. In urging defeat of the measure, Representative H. Hinckley said it was his "firm opinion that you can't legislature patriotism."

Price Of Syrup Holds Firm At $2.50 Gallon

The Easter market was just another Saturday without much variation from recent prices. Maple syrup was a light offering for only the second week end of the flow of sap, and quotations were firm at 60 cents a quart and $2.50 a gallon. Warm weather has cut down the cash returns of the maple bushes this Spring.

And elderly man remarked that he had seen many years with the seasons following in their accustomed order, winter merging into Spring and Spring broadening out into Summer, but this year summer has so far crowded closely upon the heels of winter.

Another patriarch whose memories span nearly seventy-five years recalled that Easter Saturday in the old ground floor market building, with a theatre above it, was always featured by a great display of meats, especially beef.

"It was almost on par with the Christmas market," he said, "and the townspeople used to attend in large numbers just to see the array of beef The butchers had stalls on the ground floor, and I suppose every home had a big roast for Easter. Some of those men were George Webber, Harry Winch, N. T. de Laplante, J. J. Howden's father, a man named Cole another named Heather."

The only fresh meat dealers noticed on Saturday were E. A. Hunter, Ken Denoon and Alen Gill.

Mr. Hunter quoted pork at 12 and 14 cents, and Mr. Gill's prices were: pork, 13 and 15 cents; lamb, 20 and 30 cents, and veal, 15 and 20 cents a pound.

Eggs 18 and 20 Cents

Eggs were plentiful at 22 cents for large sizes, and other selling at 20 and 18 cents. Butter was mostly quoted at 37 cents, but one or two prices were mentioned at 38 cents, and others were down to 35 cents towardss noon. Chickens were 20 to 25 cents and broilers 33 cents and the supply was slightly larger than on recent Saturdays.

More potatoes were shown, including the first general offering of seed quality, and prices were slightly lower than last week.

R. Kinsman of Campbellcroft quoted Katahdins at $1.60 for certified seed. Erie Tully said there had recently been quite a big demand for Katahdins. His prices for qualified seed Cobblers was $1.50 and $1.75 for Warbas. Clifford Johnston had White Stars at $1.10, and table stocks was generally $1 a bag.

A few bags of seed grain were noticed. Harry Harker of Fraserville tagged registered Vanguard oats at 85 and 90 cents.

The 1940 vegetables are still coming to market, but are gradually being pushed into the background. Arthur Stenson sold onions at 35 cents a peck or $1.25 a bushel; carrots and parsnips 25 cents the six-quart basket, and turnips were three for ten cents. He also had red clover seed at $9 a bushel.

Herb Doig had certified Cobbler potatoes at $1.25 a bag, and maple syrup at $2.50 a gallon.

Norman Moncrief's apple prices were: Northern Spies at 40 and 50 cents a peck or $1.40 and $1.90 a bushel, Starks 35 cents a peck and $1 a bushel; and Rusets at 40 cents a peck or $1.40 a bushel.

NEURITIS

Thousands have found faster relief from Neuritis, Neuralgia, Rheumatic Pains and Headaches with Buckley's Cinnamated Capsules because they contain THREE ingredients. One relieves pain almost instantly—the other stimulates and refreshes—the third induces a beneficial relaxation of nerves. NOW RELIEF WITHOUT REACTION! 35c.

British Troops Prepare For Offensive Warfare

British army commanders are looking forward to the day when they will be able to order their troops on a general offensive against the Nazis. Vigorous military exercises are being carried out with the great day in view. British soldiers are pictured practising charging over barbed wire entanglements with the aid of heavy rope mats.

Marmora Ladies Plan W.I. Summary Day

MARMORA, April 14—(ENS).—The monthly meeting of the Marmora Women's Institute was held on Tuesday evening at the home of Mrs. L. Green, with about thirty in attendance, including a number of visitors.

The president, Mrs. H. W. Sabine, called the meeting to order. The roll call was "A Vegetable, beginning with the first letter of your name." Rural Dean A. B. Caldwell then gave an address on "The spiritual side of the war."

Mesdames D. Thomson and F. N. Marett were selected as correspondnets to correspond with Mrs. McDowall of Breadbourne Vicarage, Kent. England, who is a member of the W.I. in her county.

Plans for the forthcoming Summary Day, to be held by the District W.I. in St. Andrew's Hall were then discussed.

Mrs. J. Gordenier gave a report of the district executive meeting, held in Madoc on April 7. Mrs. D. Thomson followed with a report on the village library, in which, she stated, that the Institute had contributed over $1,800 to that worthy object since commencing their annual grant some years ago. Miss Gladys Gordon then sang "Juanita" in pleasing voice, and Miss Lucille Green gave a much appreciated pianoforte selection.

The president displayed garments which will be sent to the Salvation Army, to be forwarded to people in the bombed areas of England, and she also gave out cutout garments for members to compelte in their homes.

An Easter contest having been enjoyed, a delicious lunch was served by the committee in charge.

The annual meeting will be held on Wednesday, May 14, at the home of Mrs. W. A. Sanderson, when the District President, Mrs. F. M. Rutherford will conduct the election of officers for the ensuing year.

Food Demonstration

Under auspices of Group 3 of St. Andrew's Women's Association, a demonstration of canned food products was held in St. Andrew's United Church on Wednesday evening. About seventy-five ladies were present. The representatives of the company presented a moving picture showing the progress in the preserving of fruit and vegetables from the time of Napoleon to the present time. Following the showing of the film, adjournment was made to the basement, where all were served with steaming hot cream of mushroom soup. The drawing for the four lucky tickets followed; the winners being Miss Florence Auger, Mrs. J. B. Reynolds, Mrs. W. Gano, and Mrs. W. G. Chrysler.

Deloro Social Club

The annual meeting of the Deloro Social and Dramatic Society, which took the form of a smoker was held in Deloro Hall on Tuesday evening. The retiring president, H. O. Loveless, took the chair. J. H. English, secretary-treasurer, presented the financial report which showed funds to be in a satisfactory condition. The report of the librarian, Mrs. A. V. Yates, was next received, followed by the report of P. Gray, master of ceremonies.

The election of officers resulted as follows: President, C. W. Whittemore; vice-president, A. W. Drew; secretary-treasurer, W. F. Simmons; librarian, Mrs. A. V. Yates; M.C., N. Smith; Auditor, M. J. Corrigan.

A change was made in the society's year. Originally commencing on October 1, it will now conform to the calendar year. J. H. English, retiring secretary-treasurer, has served the society well in that regard, having been first elected to that office in 1927.

Auditors Report Shows $731 Surplus

DOURO, April 14 (ENS)—Report of Douro Council meeting, April 7.

Bolton-Tedford—That the auditors report for year 1940, showing a surplus of $731.79 be received and 50 copies printed for distribution.

Bolton-Tedford—That the treasurer be authorized to accept the American Post Office money order in the sum of $19.21, being taxes on E½ Lot 25, concession 1, Douro, and that the clerk be instructed to apply the exchange on this amount plus 15c for county map on the 1941 taxes of this property, as per instructions of owner.

Tedford-Whibbs—That Fred Nelson be paid at the rate of $3.00 per hour for his truck operating snow plow.

Bolton-Whibbs—That the rate of pay for man and team operating graders be fixed at 45c per hour.

Moved in amendment by R. Tedford with no seconder that the rate of pay for man and team operating graders be fixed at 45c per hour.

On motion the following accounts were ordered paid, viz.: General accounts: S. J. Charlton, premium on Loyd's public liability policy $100.25; Department of Health of Ontario, Insulin to Douro patients, $2.46; Miss Batten, county clerk, redemption of taxes and costs against N.Pt. W½ lot 3, con. 12, $23.91; O. W. Douglas, auditor's salary, $10.00; J. J. Leahy, salary as relief officer for month of March, $4.55; Catherine Spencer, one sheep killed by dogs, $11.00; P. G. Towns, map of Peterborough county, 15c; Relief accounts: Metropolitan store, Peterborough, 59c; W. J. Charlton, $8.90; Spence and Sons, $16.00; P. G. Towns, $34.00; F. P. O'Brien, $6.00. Relief to be paid out of Caldwell Will Fund, P. G. Towns, $14.15. Road accounts totalling $751.80.

Weekly Euchres Raise $131 At Bridgenorth

BRIDGENORTH, April 14 (ENS)—The weekly euchre parties held on Wednesday evening in the hall have proved very successful. During the first three months of this year had gross proceeds of $131.55 and giving the net proceeds of $98.16 to the Red Cross. Miss Mary Moore won the special prize for having the highest scores for January and February. Mr. F. Moore is in charge of the games.

Mr. S. Bell is opening his garage for a big dance for the Red Cross to be held next Wednesday evening. Plans have been made to have a refreshment booth, and Rex Wilson's orchestra will supply the music.

The shipments from the Red Cross branch here to headquarters for the first three months of the year contained the following: 12 quilts, one of which was from Fairview, one from Ennismore and eight from Selwyn; 1 blanket from Ennismore; 3 children's dresses; 7 vests; 10 misses' blouses; 30 pairs pyjamas; 37 pairs socks (10 pair from Ennismore; 12 army scarfs; 4 dozen face cloths (17 coming from 1 school in Ennismore); 8 pair ward slippers; and for the seamen, 11 scarfs, 7 turtle-necked sweaters, 8 pair long stockings, 10 pair two-way mitts, 14 helmets.

During that time the branch held two evenings of pictures. Mr. Glover showed pictures of the Rocky Mountains which he had taken during a trip there about two years ago. And then at the close showed pictures taken in this locality last autumn when the maple trees were in color. Mr. Glover promises an All American series at a later date. The second evening moving pictures were shown by a representative of the Shell Oil Co. The school children also contributed to the evening's entertainment. Mr. Ball was chairman. The net proceeds for the two evenings was over $20.

Mr. McWilliams has aided the branch greatly by supplying all the wood used in the hall this winter.

The April meeting of the W.M.S. was held at Mrs. Sidey's on Wednesday afternoon Mrs. Trumpour, the president, gave a very interesting address on "The Surgeon of the Skeena." There was a special Easter program in which several members took part.

There was a surprise birthday party for Mr. A. Metcalfe last Thursday evening The young people present spent the evening playing cards.

Mrs. Wesley Murray had a surprise visit from Miss Gamble of P.E.I. on Wednesday.

The sympathy of the village goes out to Mr. Seidel who has just received word of his father's death in Austria last January.

Mr. and Mrs. S. Bell spent a few days with her mother in St. Mary's recently.

Mr. and Mrs. Jack Murray and infant son have been spending several days with his parents here, Mr. and Mrs. Wesley Murray.

Mrs. McIlmoyl has been staying with her niece, Mrs. Bert Nicholls, Fairview, since leaving Nicholls Hospital.

Mr. Marcus Fowler who recently underwent an operation for appendicitis has again returned to the hospital for further treatment.

Miss Irene Forsythe is now employed at the Canada Packers.

Mr. Karl Blewett spent a week visiting in Norwood.

Miss Minnie Nicholls and Mr. Peter Nicholls have returned to their home here. They have been in Peterborough since January 1.

Don Jopling has been spending the past couple of weeks in Nicholls Hospital but is expected back home soon.

Lakefield Newlyweds Honored At Shower

LAKEFIELD, April 14—(ENS).—Mr. and Mrs. Truman Dunford, a recent bride and groom, were honored at a miscellaneous shower held at the home of the bride's parents. Mr. and Mrs. Stanley Rosborough, on Thursday evening.

Miss Leona Stewart read the address and the gifts were presented by Miss Bernice and Miss Hazel Slater.

Mr. and Mrs. Dunford each replied, expressing their sincere thanks for the gifts and good wishes.

During the evening dancing was enjoyed to music supplied by H. Reynolds and Miss Greta Reynolds.

Unknown Honored

General Wladyslaw Sikorski, 60-year-old commander-in-chief of the Polish armies in exile and prime minister of the Polish government in London, is pictured placing a wreath at the tomb of the Unknown Soldier in Washington.

Poles Require No Practising

LONDON, April 14—(CP).—Blitz bits:

Give a Pole a bomb and he immediately looks for the nearest German. Three Polish pilots training with the R.R.F. loaded their plane with practice bombs and then disappeared in the air. When they landed three hours later they said they had been over northern France on a "real raid."

Women and girls dressed in overalls and wielding picks and shovels are a familiar sight in some eastern Scotland districts. They are helping repair roads because regular workers are needed on farms.

Because he was cheered by Yugoslavia's coup d'etat, Charles Howard gave $10,000 to Connaught Hospital, Walthamstow, to endow two beds named Winston Churchill and President Roosevelt.

"The pen is mightier than the sword" was the inscription on an inkstand constructed from bomb splinters and presented to Herbert Morrison, minister of home security, during a tour of Stepnel, London, borough.

Jack Straw's castle, famous hostelry built on one of London's highest points and a favorite hangout for highway robbers during the 14th century, was damaged by bombs. The debris has been cleared and plans made to repair the damage.

Claudine Hoard Honored By 80 Friends

HASTINGS, April 14—(ENS).—Misses Katharine and Florence German entertained over eighty friends at a miscellaneous shower on Wednesday evening, in the basement of St. George's Church, in honor of one of Hastings most popular young ladies, Miss Claudine Hoard, whose marriage takes place on Easter Saturday.

Rev. J. E. Glover, as chairman presented the delightful program as follows:

Piano solo by Miss Elleda Buck; reading, "Men Get Married," by Miss Jessie Whitred; vocal solo, "Pucker and Whistle," by Mrs. Gordon Fox, with her own accompaniments on the autoharp; piano solo, Earl Darling; saxaphone solo, "Oh Promise Me," by W. W. Knight, accompanied by Miss C. Doxsee; vocal solo, "Second Minuet" by Miss Helen Glover, accompanied by Earl Darling; reading "The Courtship," by Mrs. D. E. Scriver; vocal duet, "Somewhere a Voice is Calling," by Mrs. J. E. Glover and daughter Helen, and as an encore a solo by Miss Helen Glover. "My Alice Blue Gown."

Rev. A. C. McCullum then in a brief address, congratulated the bride-to-be on her approaching marriage, after which the bride-elect was called to the platform. A large basket prettily decorated to represent a tulip flower garden in which small chicks and rabbits were present, appropriate for Eastertide, was laden with gifts and was drawn in on a wagon by Margaret Scriver dressed in green taffeta, and her sister Clarine in rose taffeta.

After the gifts were unwrapped by the bride-to-be, assited by the Misses German and Miss Bernice Garside of Peterborough, she made a suitable acknowledgment of the kindness bestowed upon her.

Lunch was served and a social time enjoyed.

THE LINIMENT THAT HELPS NATURE HEAL FASTER

SLOAN'S Family LINIMENT

Quick Relief for STIFFNESS, SORENESS, BUMPS, ACHES, PAINS from BRUISES, CHEST COLDS

No Rubbing JUST PAT IT ON!

Real Relief for Miseries of

HEAD COLDS

Put 3-purpose Va-tro-nol up each nostril... (1) It shrinks swollen membranes; (2) Soothes irritation; (3) Helps flush out nasal passages, clearing clogging mucus.

VICKS VA-TRO-NOL

. . . in your town!

Here, at the transformer and distribution station, Ontario Hydro's transmission lines end and your municipal Hydro system "takes over". Here, power from one of forty-six generating stations is sent about its many jobs in your town.

ELECTRICITY to light the homes and streets . . . offices and factories . . . stores and theatres.

ELECTRICITY to pump the water to your taps and for essential public services.

ELECTRICITY to do scores of labour-saving jobs in your modern, electrical home.

ELECTRICITY to drive the machines that are forging the Empire's weapons of victory.

You can be proud of your Hydro service — a service, *at cost*, that is the constant companion of your modern way of life.

—IT'S YOUR HYDRO SYSTEM—

OUR WAR EFFORT RELIES ON IT . . . YOUR COMMUNITY DEPENDS ON IT . . . YOUR SUPPORT MAKES IT STRONG

BUY WAR SAVINGS CERTIFICATES

HN-41X

THE HYDRO-ELECTRIC POWER COMMISSION OF ONTARIO

World's Most Powerful Warship Joins U.S. Navy

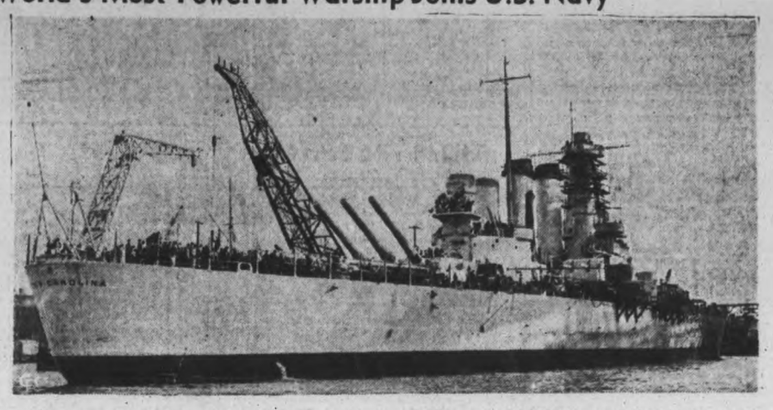

The new American super-dreadnaught, North Carolina, the most powerful battleship afloat, which was commissioned at the navy yard in Brooklyn, April 9, is pictured here on the eve of her joining the navy. This newest and deadliest queen of the sea, 35,000 tons of fighting might, carries nine 16-inch guns, and is the first new battleship commissioned in the United States navy in almost 18 years. She is being commissioned almost six months ahead of schedule.

CANADIAN DEPARTMENT STORES LIMITED

STORE HOURS: 9 a.m. to 5.30 p.m.
Wednesday, 9 a.m. to 12.30 Noon
Saturday, 9 a.m. to 9.30 p.m. DIAL 5721

GIVE BABY A "LUXURY RIDE" In An *Eatonia* Pram

Eatonia Value, each **29.95**

An English style pram, cradle-like in its comfort. Deep, padded gondola body is all metal, about 34 ins. long, with washable leatherette lining. Suspension "C" spring for added riding ease. Safety strap, storm apron and secure brake. Colors Britannia Blue, Wallis Blue, Grey, Maroon. Bone with matching or contrasting lining. EATONIA Value, each 29.95

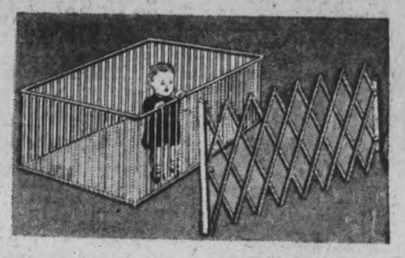

To Keep Baby Safe and Happy

Play Pen with floor to keep baby safe from harm. Varnished hardwood construction, about 36" square, with rail about 24" high. Each **3.65**

Extension Gates to rail off veranda steps. Natural-finished hardwood. They will help safe-guard your children. Each **1.25** and **1.50**

White Enamel Baby Baths

Of good weight white enamel. Size about 20½ x 16¾ x 6 inches. Each **1.98**

—Basement, C.D.S.

CANADIAN DEPARTMENT STORES

Weather
Fair; Cooler

Evening Peterborough Examiner

FINAL
LAKESHORE AND CITY EDITION

VOL. LXXXV, No. 88 — PETERBOROUGH, TUESDAY, APRIL 15, 1941 — ★★ — PRICE THREE CENTS

GREEK LEFT FLANK SLIPS BRITISH ANCHOR RIGHT

R A F Clips 5 Dive Bombers Out of 5 Nazi Assaults on Piraeus

BERLIN CLAIMS IGNORANCE OF ROME REPORTS YUGOSLAVIA HAS ASKED FOR AN ARMISTICE—HITLER, DUCE RECOGNIZE NEW INDEPENDENT CROTIA

ATHENS, April 15—(AP)—The German Air Force made five assaults this morning on the harbor of Piraeus, the port for Athens the Royal Air Force announced, and five dive bombers were shot down and "many others" severely damaged.

The communique said the attackers caused "slight damage to R.A.F. property."

British fighter planes were credited with shooting down the five planes, Junkers-88S. The R.A.F. lost no planes

One section of the harbor at Piraeus, port of Athens, was attacked by five Nazi planes while nine others flew in from the sea with the sun at their backs, scattered over the Greek capital and vanished.

Dense yellow clouds enveloped the Piraeus target area and guns aboard offshort destroyers flamed into action.

Some of the German craft showered fresh cargoes of magnetic mines along the coast while others were attacking the coastal suburbs.

It was Athens' fourth alarm since the German invasion and the first daylight attack. Despite scores of anti-aircraft shells bursting in the cloudless sky high above the Acropolis, the Germans held to their course.

BERLIN, April 15—(AP).
R.A.F. CLIPS
(Continued on Page 2, Col. 1)

ATHENS, April 15 — (AP). — Repeated German attacks on the British-held right flank of the newly reformed Allied line in Northern Greece have been repulsed, but the Nazis are advancing on the left after occupying Phlorina which had been northernmost hinge of the old defence line, the British and Greek commands disclosed to-day.

The British command said that elsewhere in their sector of the line, in the vicinity of Mount Olympus, "there was no contact with the enemy."

Near Ptolemais the Greeks were battling a slow German advance toward the newly-established Allied positions. This Nazi column was the one which took Phlorina, forcing the Greeks to fall back both in that area and in the Corizza (Koritza) region of Albania, to the west. The Germans were said to be driving toward Kozane and Siatista, Greek towns 30 miles south of Phlorina.

(Reuters News Agency reported in an Athens despatch to London that the Germans also were advancing toward Klissoura, Greek town 18 miles south of Phlorina and about same distance north of Siatista. Presumably the Germans now have passed this town.)

With the German and Italian lines joined inYugoslavia, north of Lake Ohrid, several other arteries were opened for Axis-attacks in the Corizza area.

A battle between German and Greek armored units was fought on plains in the vicinity of Ptolemais, 25 miles south of the Yugoslav border.

A Greek general headquarters communique said German mechanized columns were pushing south from Ptolemais toward Kozane, an important road junction nearly 40 miles south of the frontier and Siatista, to the south-west.

(The German high command claimed capture of both Ptolemais and Kozane.)

The renewed assaults on the British lines came apparently from the Vardar Plain—a push southward toward Mount Olympus.

Hitler's Pet Division

Some sources said the attacks were delivered by the same Hitler Schutzstaffel division on which the British forces inflicted severe losses Good Friday.

The centre of the British-Greek line which jutted northwest from Mount Olympus to Phlorina and then slanted southwest to the Adriatic Coast has now been withdrawn.

Meanwhile fresh British and Greek forces poured into the new fighting arena, strengthening defences.

Greek troops who have been fighting in the mountains north of Corizza for nearly six months were ready to meet the Nazi assault.

German tank columns, it was said, now are reaching terrain where the roads rise steeply into the mountains along narrow "death trap" gorges. Infantry must be used to storm the mountains and open the road for tanks.

Thus far, German infantry trying to attack the Greeks in their native mountain strongholds have suffered considerable losses and been driven back into the valleys, informed quarters said.

Deny Any Flight Move

LONDON, April 15—(CP Cable)—Authoritative military quarters described as "fantastic" today German and Italian claims that vessels lying off Piraeus are waiting to take to Egypt British and Imperial troops the Axis says are withdrawing from Greece.

"Obviously there is no truth whatever in such fantastic reports,
GREEK LEFT FLANK
(Continued on Page 2, Column 4)

Over 200 Huns Taken At Tobruk

RAF Blasts Brindisi, Valona As Greeks Move Back From Pincher At Corriza

Key Albanian Town Deserted 24 Hours Before Italians Discover Shift; While Hellenes Shorten Lines On Wedge

ROME, April 15—(AP).—British planes bombed Brindisi, on the Italian side of the Adriatic, and Valona, on the Albanian side, last night, the Italian High Command reported today.

The daily communique claimed that Fascist columns in Yugoslavia advancing from the north and from Zara had occupied the railway centre of Knin, about midway off the Adriatic coastline.

The Italians also reported their troops had occupied the Yugoslav port of Sibenik, southwest of Knin, and confirmed a previous report they had reoccupied Corizza, which the Greeks had held since November 22.

(The Greek High Command announced its troops had been ordered to withdraw from Corriza and said it was not until 24 hours later that the Italians discovered the move. The Greek command added the Italians tried to hinder the withdrawal with motorcycle troops of whom many were captured.

(Recapture of Corizza would indicate that the Greeks had withdrawn from or been driven from the wedge they drove into Eastern Albania during the winter campaign.

(At the high tide of their counter invasion of Albania, the Greeks reported advances of more than 30 miles north, past Pogradetz and along the shores of Lake Ohrid, in a thrust for the Skumbi Valley back-door route for an attack on Tirana, capital of Albania.

R.A.F. BLASTS
(Continued on Page 8, Column 2)

Taste For Sofia

CAIRO, Egypt, April 15—(AP).—British planes raided Sofia, capital of German-occupied Bulgaria, the night of April 13-14 and started many fires in storage yards where munitions trucks were blown up, the Royal Air Force command announced today.

"Two rows of trucks received direct hits and blew up with such a detonation that it was evident they must have contained explosives," a communique said.

The announcement told of other successful attacks by R.A.F. bombers on German convoys in the Balkans with much damage to personnel and material.

RAF Fighters Stop Hun Over Channel

Battles Along Coast Biggest In Weeks; French Bases Hit

A SOUTH COAST TOWN, England, April 15.—(CP).— Formations of German Messerschmitt 109's were driven back toward France several times by Royal Air Force fighter patrols to-day as air activity over the English channel reached a bigger scale than had been seen in this area for some time.

Observers said they believed that R.A.F. fighters also made an offensive swoop over Northern France. A formation of fighters was seen leaving the English coast and later returning from the direction of Boulogne.

Using a high cloud cover, Nazi fighters attempted to cross the south-east coast at several points, only to be challenged promptly by R.A.F. patrols.

The drone of aircraft engines frequently was in the ears of inhabitants along coast. One R.A.F. pilot landed unhurt by parachute in a coast village and declared he had shot a Messerschmitt 109 down in the sea. Then he said, he was set upon by three Nazi fighters and had to bail out of his machine which crashed farther inland.

A $43 Spree

AURORA, Ont., April 15 (CP).—A one-day spending spree in Toronto came to an end for an Aurora juvenile yesterday when he was arrested by Chief of Police Fisher Dunham.

Police said the youth admitted having spent $43 of $65 he had stolen from a dairy here Sunday afternoon. Chief Dunham said the boy took the money out of the cash register.

Of the $43, $10 was spent for an airplane ride and another $13 went for membership in the Canadian Seamen's Union. The youth said he wanted to become a lake sailor but was told he would have to join the union first. He loaned $10 to a friend and spent the rest on downtown Toronto theatres and other amusements.

Bloody Battle See-Saws About Salum

Germans Lose 15 Tanks 22 Planes In Vain Tobruk Raid

CAIRO, Egypt, April 15—(AP). — The British Middle East command announced to-day that 200 Germans were taken prisoner, more than 100 Axis soldiers killed and 15 of their tanks destroyed in a repulsed attack Monday on Tobruk, Libyan port 80 miles from the Egyptian border. Twenty-two Axis planes were downed.

The British force lost eight tanks.

In the Salum area, just across the border in Egypt, the British command said, "we inflicted losses on the enemy by patrol and artillery action.

The village of Salum is believed to have changed hands several times in open fighting which British advices say stitll is in progress there.

(It was not disclosed who holds the village at the moment, although the Italians have claimed its capture).

The British forces were described as holding the lower half of the escarpment and the bottom of the cliffs at Salum.

On the East African front, resumption of the British advance toward Dessie, Ethiopia, was announced, with pursuit of Italians in the south continuing.

Heavy damage and many casualties were inflicted on Axis forces, the communique added, in raids on airdromes and troop concentrations in Cirenaica (Eastern Libya).

Egypt Signs Pact.

An official statement said today that the Egyptian Chamber of Deputies, meeting last night in se-
BLOODY BATTLE
(Continued on Page 2, Column 5)

U.S. May Face War On Many Fronts

Dangerous Emergency Faced By Nation War Secretary Warns

WASHINGTON, April 15—(AP).—War Secretary Henry Stimson said that United States armed forces "must be prepared for the possibilities of war in many and varied terrains."

Testifying as the first witness before a new Senate Defence Investigating Committee, he analyzed the problem confronting the army in creating large forces "fully trained to operate in a war of movement," and added:—

"Furthermore, our forces must be prepared for the possibilities of war in many and varied terrains, it being quite uncertain in what part of North or South or Central America, or even possibly other regions it ultimately may be necessary to use in the defence of this country and its possessions."

He solemnly warned that the United States is facing "a dangerous emergency" which "may be very prolonged."

Stimson indicated that in future preparations to met this emergency the nation's civilian needs may be further subordinated to the military program to expedite production of war supplies.

He did not say just how long he thought the danger period might last, but he declared that to meet whatever situations may arise the army is planning a program of training which will cover "many
U.S. MAY FACE
(Continued on Page 2, Column 5)

Hold 5 Eskimos For Three Or More Murders

OTTAWA, April 15—(CP).—Five Eskimos have been arrested in connection with murders on Belcher Island in Hudson Bay, The Canadian Press learned today from Royal Canadian Mounted Police sources.

The five are being held in connection with the murder of three "and perhaps more" children and adults— all Eskimos—the R.C.M.P. said.

The police added that four men and a woman are in custody.

Investigation into the crimes is continuing, but, because the homes of the Eskimos are so scattered, the full inquiry into the flare-up of violence on the Belcher Islands which took at least three lives might take considerable time.

Police information received today confirmed that as first report-
HOLD 5 ESKIMOS
(Continued on Page 2, Column 2)

Mine President, 3 Others Slain In Kentucky Fray

MIDDLEBORO, Ky., April 15.—(AP)—Four men were killed, eight others were in hospitals and an estimated 15 to 20 received medical treatment early today after gunfire in this southeast Kentucky soft coal field.

The dead:

C. W. Rhodes, 45, Midleboro, president of the Fork Ridge Coal Company and of the American Association, a combination of soft coal mining interests which founded Middlesboro.

E. W. Silvers, Middlesboro, vice-president and treasurer of the coal company.

Bob Robinson, Taxwell, Tenn., a formed Tennessee highway patrolman.

Sam Evans, Midlesboro, a miner.
MINE PRESIDENT
(Continued on Page 2, Column 2)

Hungary Claims Her Hand Forced

BUDAPEST, Hungary, April 15—(AP)—The Hungarian news agency claimed today that Hungary took military action against Yugoslavia because the new Yugoslav government broke away from political cooperation with Germany and Italy.

The statement added that Moscow's criticism of the action indicated Soviet Russia apparently was not aware of all the facts. The statement flatly linked the Hungarian action in sending forces into northeastern Yugoslavia with its program of Axis co-operation. At the same time, the Soviet statement last week criticizing the action was published in Hungary for the first time.

HUNGARY CLAIMS
(Continued on Page 2, Column 4)

Britain To Equip Canadian Tank Brigade

LONDON, April 15 (C PCable)—Lt.-Gen. Sir Wilfrid Lindsell, in charge of administration, home forces, indicated today that the war office is ready to equip the Canadian Tank Brigade when it comes to England to join the Canadian Corps.

The brigade is expected in this country this year. When asked by The Canadian Press if it could get tanks quickly over here if it came without them, Gen. Lindsell said:—

"Naturally we wouldn't supply the brigade with all its tanks the day after it arrives, but we certainly could equip the brigade...The Canadians would get tanks if they needed them."

He said priority is one of the questions which has to be taken into consideration when equipment is being distributed, since forces on the war fronts get the first call.

Sir Wilfrid, speaking to war correspondents, said the volume of army supplies is "quite satisfactory" and the scale of reserves complete.

The officer, who left Dunkirk last June in a collapsible boat, said the British expeditionary force lost more than a month's reserves when it was
BRITISH TO EQUIP
(Continued on Page 2, Column 5)

Their Pals Stopped for Beer

Accomplices Drink As Sing Sing Fugitives Hunt Escape Car

WHITE PLAINS, N.Y., April 15—(AP).—Two outside aides of the convict trio that crashed out of Sing Sing yesterday with a loss of four lives admitted early today their part in the dramatic prison break, and were charged with first-degree murder.

District Attorney Elbert T. Gallagher said that William Wade, 32, and Edward Kiernan, 33, confessed smuggling three revolvers into the big gray prison nearly a month ago under the chassis of a milk delivery truck.

With these weapons, Joseph Riordan, Charles McGale and John Waters forced their way to temporary freedom early yesterday after killing a prison guard. Waters paid for this with his life in a gun duel in Ossining, where a policeman also was slain.

Riordan and McGale escaped across the Hudson River, but were captured a few hours later. Fourth life lost was that of a prisoner who died from shock.

All three would have made their getaway safely, Ossining police said, had not Wade and Kiernan by their own admission bungled further plans to assist in the escape by stepping into a beer tavern at a crucial moment.

For nine months, Gallagher said the pair explained, the plot had been in the making, and all went well except for one point.

Wade and Kiernan, with two other outside accomplices who got away in another car, were to have picked up the fleeing trio as it raced past the railroad station. When the threesome arrived, however, Wade and Kiernan were enjoying "a couple of drinks."

The other two aides, whose identity police withheld, were being hunted today.

TORONTO, April 15 — (CP). — A short-lived dash for freedom ended today when Allan B. Parsons, being taken to trial on a charge laid under Defence of Canada Regula-
THEIR PALS STOPPED
(Continued on Page 2, Column 4)

U.S. Destroyer, Norse Raider

Latest Swoop On Norwegian Town Plotted Long In Advance

NEW YORK, April 15—(AP). — Norwegian naval forces using one of the destroyers Britain obtained from the United States have made an "extremely successful" raid in northern Norway, the Norwegian Telegram Bureau said to-day, quoting a message from the Norwegian Legation in London.

The Bureau said the raid was carried out in agreement with the British Admiralty, which turned the former American warship over to the Norwegian Navy.

"The raid had been carefully planned by Norwegian naval authorities a long time in advance," the announcement said.

The statement described this as the "last raid" made on Norway, and apparently referred to the one reported authoritatively in London yesterday to have been carried out on Sunday.

This was the second—perhaps the third—Allied landing in Norway in recent weeks.

The first was made on March 4 when the British landed at Lofoten Island, destroyed oil tanks, sank 11 ships under German command, captured 225 prisoners, and returned to Britain with 300 Norwegian recruits to the Allied cause.

Reuters News Agency, yesterday quoted a Stockholm despatch to the effect that a Norwegian ship, similarly acting under agreement with the British, made a raid on Saturday night.

The German news agency said in Berlin yesterday that the crew of a British destroyer landed on Saturday night at a little Norwegian fishing village north of Tromsoe, burned a building, and departed at dawn.

London Fruit Becomes Wax

Dealer Hangs "In Memoriam" On Window Display

LONDON, April 15 —(CP)—Blitz bits:—

A London fruit shop's window display consists of a large basket adorned with a pink silk ribbon and filled with oranges, bananas, lemons, tomatoes, apples and peaches.

The basket carries the inscription: "In memoriam."

The contents are wax.

Fire fighters in the London borough of Bermondsey wrestled one night with what they thought was a big new type of incendiary bomb. When they had put it out they found it was a tar barrel belonging to the borough council. An ordinary incendiary had set it alight.

LONDON FRUIT
(Continued on Page 2, Column 3)

The Weather

The Examiner Barometer
Noon - - 29.12

Peterborough Temperatures
To-day:
Night low - 57
Noon - - 70
Yesterday:
Highest - - 77
Lowest - - 59
One Year Ago:
Highest - - 43
Lowest - - 25

Weather Forecast:

Georgian Bay — Strong south-west to north-west winds, with scattered thundershowers and becoming cooler. Wednesday: Moderate to fresh north-west winds; fair and comparatively cool.

Lower Lake Region — Strong south-west winds, shifting to north-west to-night, partly cloudy with scattered thundershowers; cooler to-night. Wednesday: Moderate to fresh north-west winds; fair and comparatively cool.

Northern Ontario — Strong south-west to north-west winds, with occasional rain or part snow; colder in south portion to-night. Wednesday: Fair and cool.

Ottawa and Upper St. Lawrence Valleys. — Strong south-west winds; partly cloudy with scattered thundershowers; cooler to-night. Wednesday: Fresh north-west winds; partly cloudy and cool.

Manitoba — Fair to-day and Wednesday and becoming somewhat milder.

Saskatchewan — Fair and mild. Wednesday: Partly cloudy and a little cooler with scattered showers, chiefly in north portion.

Alberta — Partly cloudy and somewhat cooler to-night and Wednesday, with scattered showers, chiefly in north portion.

Sun—Rises at 6.36 a.m., Sets 8.01 p.m.

Killed In Fall

TORONTO, April 15 (CP)—Doris Smith, 35, died in hospital early today of injuries suffered when she was thrown from a horse. Miss Smith was riding in Suburban Islington yesterday when the accident happened.

Key Outposts In Greenland

U.S. Bases There To Make Air Hops Easy To U.K.

NEW YORK, April 15—(AP).—On the Island of Greenland, the United States is going to establish defence bases which may play an important role in the effort to supply Britain with the tools of victory.

Among the likely functions of the new military bastion are:

The country can be used as a nest for both warship and warplane patrols on a new sea lane between the new world and the British Isles.

It can be used as an intermediate stop by pilots ferrying planes from United States factories to the Royal Air Force.

It will serve as a unit in the line of "outposts" established in the Atlantic to guard against invasion of
KEY OUTPOSTS
(Continued on Page 2, Column 3)

Allied Front Draws Deeper In Greek Mountainland With Hun Nearing Kozane

Klisura, Albanian Town Near Tepeleni Threatened On Western Front; Tank Units Reported in Heavy Clash

ATHENS, April 15 — (AP) — British Army Headquarters announced to-day that British and Imperial troops had repulsed several thrusts by German mechanized units on the right flank of the Allied defence line in Greece.

The centre of the British-Greek defence line which jutted north-west from Mount Olympus to Phlorina and then slanted south-west to the Adriatic coast has been withdrawn, forming a new front deeper in Greece.

The shift was disclosed late last night in a Greek High Command communique which did not indicate where the new stand was being made.

It declared Greek forces had been ordered back from the Corizza (Koritza) region of Albania and said the Germans were advancing toward Kozane and Siatista.

These Greek towns are 40 miles south of the Albanian and Yugoslav borders and 30 miles south of Phlorina, which was the northernmost hinge of the old Hellenic defence front.

(Reuters News Agency reported in a despatch from Athens that the Greeks also said German forces were moving toward Klisura,, Albanian town near Teleleni on the Greek western front.

Corizza, Albanian stronghold which had been part of the western half of that front, was captured by the Greeks last November 22, is than a month after the Italian invasion of Greece had been turned into a counter invasion of Albania.

Protection For Flanks.

The communique said the Corizza evacuation was decided upon because of German occupation of Southern Yugoslavia and opening of passes to the flanks and rear of the Greek forces.

"As a result of occupation of Southern Yugoslavia by German forces and consequent opening of passes which lead from Yugoslav territory to the flanks and rear," it said, "our army on the Northern Albanian front was ordered, for operational reasons, to withdraw and evacuate the Corizza region.

"The enemy discovered the withdrawal 24 hours after it had begun and sought in vain to hinder it by pushing forward motorcyclists. We captured several dozen of them."

Elsewhere in Albania, the war bulletin said, "enemy" offensive actions were repulsed, and the Greeks took nearly 100 prisoners.

The High Command aso reported fighting between tank units in the Ptolemais region in Western Macedonia.

MORE ABOUT—

R.A.F. Clips

Continued from Page 1

—The Nazi press claimed aiday that German dive bombers have sunk or damaged 110,000 tons of British transports and supply ships in the harbor of Piraeus, near Athens. The German press also claimed the British forces were preparing to withdraw from Greece.

D.N.B., German news and propaganda agency, said 30,000 tons of transports had been sunk outright at Piraeus and at least 80,000 more tons of shipping severely damaged.

Nazi military and diplomatic sources denied any knowledge today of any Yugoslav request for an armistice as reported in Rome.

ROME, April 15—(AP).—Italian newspaper circles today circulated a Berlin report that Yugoslavia had asked for an armistice with the Axis.

LONDON, April 15—(CP). — Informed sources in London described an Axis report today that Yugoslavia is asking for an armistice as "a typical bit of Goebbels' propaganda" and added that "the latest information here gives no reason for any despondency about Yugoslavia."

These sources expressed the opinion the report was "probably put out to create alarm and despondency" among the Yugoslavs and their Allies in the Balkans

BERLIN, April 15—(AP.—Hitler formally recognized the new independent state of Croatia today in a telegram to Premier Sladko Kvaternik.

It was announced that Croat and Axis representatives would meet to discuss mutual problems, including the designation of boundaries.

ROME, April 15—(AP).—Italy and Germany recognized today a new "independent state of Croatia."

The Italian announcement said Ante Pavelic, terming himself chief of the Croatian National Government, asked Italy's recognition in a note to Mussolini and said frontiers of the state would be established "in an agreement with the governments of the Axis powers."

Mussolini assured Pavelic of recognition by Italy in a personal message.

RELIEVE THAT COUGH
LOOSEN TIGHT MUCUS

If you're troubled by a cough due to a cold, or if your throat is irritated, try Ayer's Cherry Pectoral at once for quick relief. The longer such a cough remains unchecked the more difficult it may be to ease. By taking Ayer's Cherry Pectoral promptly you can often escape the soreness of chest muscles, the exhausted and upset feeling which coughing brings on. So go to your nearest drugstore and get a bottle of Ayer's with its 8 active ingredients that do the work of loosening thick mucus and lessening the effort required to clear air passages. You'll like Ayer's wild-cherry flavor too.

AYER'S CHERRY PECTORAL
IN HOUSEHOLD USE FOR 100 YEARS

MORE ABOUT—

Mine President

Continued from Page 1

Patrolman Guy Harrell said the shooting occurred on the Kentucky side of the Kentucky-Tennessee line near this mountain town and followed a concentration of miners from this county—Bell—and adjoining counties where union miners have sought to stop all operations pending settlement of work contract negotiations between the Congress of Industrial Organizations-United Mine Workers and coal operators of the Appalachian field.

Caught In Ambush

The bloodshed came with a blast of bullets on a road leading to the Fork Ridge Coal Company mine which is about one mile inside the Tennessee line.

Harrell said motorcades of miners assembled here last night and proceeded toward the mine, which has worked throughout the stoppage of operations in adjoining Harlan county subsequent to the expiration of the union-operator Appalachian contract April 1.

Five men were killed in two gunshot affrays in Harlan county on April 1 and 2 as union minerpickets sought to enforce a stoppage of mining there. All Harlan mines since have suspended operations under a truce arrangement sponsored by Gov. Keen Johnson.

Deputy Sheriff C. C. Harmon of Claiborne county, Tennessee, said he was unable to determine at once what led to the shooting.

MORE ABOUT—

Hold 5 Eskimos

Continued from Page 1

ed some ten days or so ago, three Eskimos were dead. But authorities said their message indicated there might be more deaths reported when investigation is completed.

The manner of the slaying remained undetermined but the R. C.-M.P. investigators sent to Belcher Island reported the possibility that other Eskimos—both adults and children—might be established as victims of the mysterious outbreak of savagery among the usually peaceful people.

Because of weather conditions it will be necessary for the R.C.M.P. plane sent to Belcher Islands to head southwards in the immediate future, Ottawa officers said.

It was possible that the five persons in custody might be flown out to face such charges as may be laid against them, while investigators continued their work on the islands.

So far, only brief radio flashes have been received from the expedition sent into the North following a message relayed from a fur trading post that three Eskimos were murdered "last February."

COUPON

FOR THE SPECIAL EXAMINER EDITION OF THE CANADIAN WOMAN'S

COOK BOOK

Bring one of these coupons and present to the business office of Peterborough Examiner, together with $1.95 and you will receive this marvellous Cook Book.

NAME .....

ADDRESS .....

CITY OR TOWN .....

Mail Orders—Add 25c to Cover Postage.

THE WAR TO-DAY

By GUY RHOADES
Canadian Press Staff Writer

British reinforcements are reported being rushed to the North African and Greek-Albanian fronts to stem combined drives of German and Italian troops, apparently seeking to thrust a way to the Suez Canal.

The British Middle East command was reported rushing reinforcements to the neighborhood of Mersa Matruh, strong point 160 miles west of Alexandria, from which the driving counter-offensive was launched against the Italians.

The clean-up of the East African campaign made a large force available for use elsewhere. It was not clear where the British command was getting its men to bolster the Greek defence but presumably they also were part of the African forces.

As usual in the heat of a campaign the German propaganda agencies threw out wild reports of sensational advances, British and Greek disasters and the like.

These stories apparently were designed both to confuse those not in possession of the facts and to raise confidence at home. The most extravagant said British forces were being withdrawn not only from Greek harbors but from open beaches and that the British command was facing a "double Dunkirk" in Greece and at Tobruk, Libya, where a British force is partly encircled.

A British communique, however, said the situation at Tobruk was satisfactory and the War Office declined to comment on the German claim concerning Greece.

In unofficial circles it was considered possible the British command might be moving some troops by sea when other forms of transport are bad or that the Germans had confused the arrival of fresh troops with the beginning of a withdrawal.

The chance that the story was nothing but a sheer lie was not ruled out.

MORE ABOUT—

London Fruit

Continued from Page 1

A bomb dropped near a London public house, the blast hurling customers to the floor. One man picked himself up, felt what he thought was blood trickling down his face. He tasted it, found it whisky from a broken bottle.

"After that I felt grand," he said.

Lifeboatmen around Britain's coasts have saved 3,526 lives since war began.

Preston railway station in Lancashire provides a sleeping bunk and blanket for soldiers who have to wait for train connections. Attached to each sheet is a tab on which they can write the time they want to be wakened.

MORE ABOUT—

Key Outposts

Continued from Page 1

the Western hemisphere by a potential enemy.

The most spectacular possibility, of course, is the employment of the Greenland bases by the British Navy, and not inconceivably by the United States, in the coming summer months, to protect a "bridge of ships" carrying food and other supplies to Britain and her Allies.

The Arctic route between the old and new worlds is not the shortest for purposes of supplying Britain. It may prove to be the safest. Moreover, Labrador, Greenland and Iceland can well become stepping-stones for the air-delivery of not only American-made bombers but of smaller planes, with shorter ranges of operation, as well.

The longest jump would be 800-odd miles as against the 2,400 miles which the planes must fly on their present non-stop route.

Lake Season On

TORONTO, April 15.— (CP). — Hundreds of vessels at scores of Great Lakes ports early to-day cast off the lines which have held them fast during the winter and moved to join what observers of long experience state will be the busiest inland navigation year in all history.

Ice-bound waters of the St. Clair river and Lake St. Clair which have hindered pre-season shipping for the past 10 day" seemed ready to behave normally as the official opening date of the seven-month season dawned.

April 15 is the day upon which all insurance policies carried by the vessels are based.

MORE ABOUT—

Hungary Claims

Continued from Page 1

The Hungarian statement said "the new Yugoslav government made a series of air attacks against Hungarian territory and ordered its army to try to cross the Hungarian frontier.

"These air attacks killed many Hungarians and destroyed valuable property, and with these acts the Yugoslav government annihilated our friendship.

"When on April 10 an Independent Crotia was proclaimed and the Yugoslav state ceased to exist, it then was the elemental duty of the Hungarian government to acquire Southern Hungarian territories which were lost after the first Great War and to defend the great masses of Hungarians living there."

MORE ABOUT—

Greek Left Flank

Continued from Page 1

since it has already been announced from Athens that fresh troops are being sent up to reinforce those already there," these quarters added.

"Undoubtedly the Germans would be very glad to hear that the British and Imperial forces were about to leave Greece."

While the general situation in the Mediterranean is regarded here as serious, it is not considered grave.

"There are several satisfactory aspects," military quarters said.

These sources added that there is no cause for gloom over the position at Tobruk, Libya, "where our forces could fight their way out if wanted to or could be evacuated by sea."

"Where they are, they represent a serious menace to the German lines of communication," it was added.

Few Fears For Suez.

Another informed British source said some observers were "unduly pessimistic" in fearing for the safety of the Suez Canal, and noted that British troops and equipment were being freed daily in East Africa to reinforce the troops in North Africa.

Advices were circulated to London newspapers that Lt.-Gen. Erwin Rommel had been ordered by the Nazi high command to attempt to push his Libyan campaign to Port Said.

The story, sent by the Exchange Agency from Zurich, Switzerland, quoted Berlin military circles as saying the general was convinced he could reach the Suez Canal before the beginning of May "and is throwing his entire forces into battle to that end."

This report said that reinforcements were arriving steadily from Sicily and that troops were being ferried by plane to Libya.

"Political circles in Berlin claim that the success of the army of Gen. Rommel is of the greatest importance as its chief aim is not only the Suez Canal," the account said, "but the oil pipelines of Palestine and the adjoining countries, thus solving the difficulties of German and Italian oil supplies."

MORE ABOUT—

Their Pals Stopped

(Continued from Page 9)

tions, was thrown into a department store door by Edward Cook, Health Department employee.

Parsons had kicked Sheriff's Officer Anthony Ryan out of an automobile in the City Hall courtyard, dived out the opposite door of the car and fled north through a covered driveway. Detective James Priest saw Parsons running and took after him. Cook, seeing the two, recognized Priest and blocked Parsons' path.

Cook dived at him and both crashed into the doorway. The glass came down all over them. Detective Priest then jumped on Parsons.

Parsons was arrested last January after police seized a mobile radio transmitter which allegedly had been broadcasting Communist propaganda. He was sentenced to six months for assaulting a constable, and his trial on the other charge was to begin today.

BUS SERVICE COMPLAINTS

Bus patrons in Shanghai, China, are protesting that the busses are filthy, the service irregular and attendants rude when squeezing passengers into the crowded vehicles.

Deafness in Many Cases Not a Disease

Medical authorities say yes—in many cases. Aurine Ear Balsam, a prescription, has proved a blessing to many deafened people. Used since 1895 by those who are deafened and bothered by ringing, buzzing head noises due to hardened, or coagulated wax (cerumen). Over a million packages sold. Make a no-risk test. Must satisfy or money refunded. Ask to-day for Aurine Ear Balsam at McDermid & Jury, or other leading druggists. (Advt.)

British Rush Imperials Into Egypt

Veterans Of Eritrea To Plug Lines On Road To Suez

LONDON, April 15—(CP).—Between 200 and 300 Germans were captured yesterday at Tobruk, besieged British-held port in Libya, and 12 German planes were brought down over the town, it was announced today.

A Ministry of Information said: "It is learned in London that between 200 and 300 German prisoners were captured in our counter-attack at Tobruk. An enemy air raid on Tobruk resulted in twelve enemy planes being brought down."

Thousands of British Imperial troops released from the East African front were reported hastening to the defence of Egypt today in a race with mechanized Axis forces pushing from the west in a drive apparently aimed at the Suez Canal.

With the British garrison at Tobruk, Libya, hemmed in by German and Italian units which already have reached the Egyptian outpost of Salum, there was no attempt here to minimize the seriousness of the situation.

Although public confidence in Gen. Sir Archibald P. Wavell, British Middle East Commander, was strong, most observers agreed that he is facing a more difficult task than the one he accomplished only a few months ago when he drove the Italians out of Egypt.

This time, they pointed out, the British fleet—which played a big part in blasting the Italians from positions along the North African coast—will be facing the threat of hampering attacks from Nazi dive

BRITISH RUSH

(Continued On Page 8, Column 1)

MORE ABOUT—

Bloody Battle

Continued from Page 1

cret session to discuss possible defence measures, had ratified an agreement reached between the government and British authorities.

The nature of the agreement was not disclosed, but after hearing "a statement on the situation" by Premier Hussein Sirary Pasha, the chamber passed a resolution saying it was "pleased to state there is absolutely no cause for alarm."

The Premier later appeared before the Senate which adopted a similar resolution.

MORE ABOUT—

British To Equip

Continued from Page 1

evacuated from France but that the "ultimate reserves" were still in England and the army which returned was re-equipped from them.

Regarding the food situation in Britain he said additional troops from Canada would not place a burden on the army's food supplies. All the food requirements, in addition to gasoline and other everyday needs of the Canadians, could be met.

"The more divisions of Canadians arrive here the better," Gen. Lindsell declared.

MORE ABOUT—

U.S. May Face

Continued from Page 1

successive military units and many successive instalments of men, and which in the aggregate may last for five years." Presumably he referred to the training program under the Selective Service Act which will be operative until 1945.

Paying tribute to spade work done by the Army General Staff and the War Department in getting the defence program into full swing, Stimson said it had made possible the delivery of weapons and other equipment from eight to 12 months ahead of the First Great War schedule.

"From this point forward," he added, "the chief responsibility for the speedy completion of the equipment will rest upon American industry."

Need 5 Years To Prepare

In an exhaustive comparison of the army's problems resulting from the current emergency with those which confronted it in 1917, Stimson said that the character of modern warfare was such that a nation should start preparation for it at least three to five years in advance. Germany began its preparation about seven years ago, he said, and also evolved "a new technique of diplomacy, a new form of propaganda and finally new tactical methods based on new weapons."

"The thought and energies of the entire country were devoted to preparation for war," he went on. "In spite of repeated warnings, the democracies preferred not to compete with that preparation. As a result, in 1938 Germany was ready to move toward its objectives, first without force and, then, at the first show of opposition to her plans, with terrific violence.

"Germany disclosed to the world a quantity and variety of modern weapons and, second, a method of employing them which have thus far achieved far-reaching results.

"Last year the War Department was faced with the necessity of acquiring in a short time munitions adequate to meet the munitions which Germany had spent seven years in producing."

Market Quotations

Cheese, Produce and Livestock

ONTARIO GRAIN

Approximate prices track shipping point.—Wheat, 84 to 86c; oats, 34 to 36c; barley, 48 to 50c; corn, 63 to 66c; rye, 56 to 58c; buckwheat, 54 to 56c; malting barley, 59 to 61c; milling oats, 35 to 38c.

Basis track, Fort William.

TORONTO FEED PRICES

Following are approximate prices quoted for feed in ton lots, packed in bags, on track, Toronto. Bran, $28; shorts, $28; middlings, $29.

TORONTO CHEESE

TORONTO, April 15 — (CP). — Wholesalers were quoting large government grade cheese today at 15¾c, unchanged.

Wholesalers offered cheese to retailers at: New, larger 17¼c; triplets, 17½c. Old, large, 22c; medium, 21½c.

TORONTO POULTRY

TORONTO, April 15 — (CP). — Wholesale poultry prices were unchanged here today.

FRUIT AND VEGETABLES

TORONTO, April 15 — (CP). — Wholesale fruit and vegetable prices were unchanged today.

TORONTO PRODUCE

TORONTO, April 15 — (CP). — Produce prices (Dominion Department of Agriculture) today were:

Eggs.—A-large, 23 to 24c; A-medium, 22 to 23c; A-pullets, 21 to 22c; B, 20 to 21c; C, 19 to 20c.

Churning Cream, wholesale.—No. 1 lb. 34c f.o.b.; 37c delivered; No. 2. 31c f.o.b.; 34c delivered.

Butter, wholesale.—First grade solids, 31c; second grade solids, 29½ to 30¼c.

Mill Feed, wholesale.—Bran, $28; shorts, $28; middlings, $29.

MONTREAL POULTRY

MONTREAL, April 15 — (CP). — Poultry prices per pound today: Chickens, milkfed, Grade A, 28½c; B 26½c. Fresh fowls, 22c. Turkeys, A, 30c; B 28c; C 25c. Duckling, Brome Lake, A 24c; domestic, 22c. Geese 18-19c.

BACON HOG PRICES

TORONTO, April 15 — (CP). — Dressedweight were up 70 cents from the previous quotation and liveweight up 50 cents at Chatham with prices unchanged at other bacon-hog markets reporting today.

Liveweight.—Chatham, $8.

Dressedweight. — Barrie, $11.15; Chatham, $10.95; Hull, $10.85 plus transportation; Kitchener, Peterborough and Stratford, $10.75 plus transportation; London, $11.10 delivered; Brantford $10.85 plus transportation.

BUFFALO LIVESTOCK

BUFFALO, N.Y., April 15—(AP)—Hogs, 100; good and choice 180 to 230 lbs., $9.15; 250 to 300 lb. butchers, $8.50 to $8.75.

Cattle, 50; odd head young cows to $8; cutter and common, $5.65 to $6.75; canners, $4.65 to $5.50; weighty sausage to $7.50.

Calves, 75; good and choice vealers largely $12; common and medium, $8 to $11.

Sheep, 1,200; bulk good and choice 85 to 95 lb. fed Westerns, $11; comparable shorn offerings mostly $9.

WINNIPEG GRAIN.

WINNIPEG, April 15 — (CP). — Wheat futures on Winnipeg Grain Exchange failed to lift above their pegged minimum levels in stagnant trade early today, with May or 75⅞ and July 77½ cents.

Chicago was unchanged and Buenos Aires shortly before noon continued at unchanged levels.

Winnipeg coarse grains eased fractionally.

Yesterday's Quotations.

	Open	High	Low	Close	Prev. Close
Wheat—					
May	75⅞	75⅞	75⅛	75⅛	75⅞
July	77½	77⅝	77½	77½	77½
Barley—					
May	37	37⅛	37	37⅛	37
July	35¼	35⅛	35¼	35⅛	35¼
Oct.	....	....	....	33⅛	33¼
Oats—					
May	50¾	51½	50¾	51½	50¾
July	48	48½	47¾	48⅝	47⅝
Oct.	43⅞	44⅛	43¾	44⅛	43¾

TORONTO LIVESTOCK

TORONTO, April 15 — (CP). — Cattle trade was very dull on the Livestock Market up to mid-session here today with prices steady on cows and bulls, and weak on steers and heifers. Sheep were steady. No price was established for hogs. The cattle holdover from Monday was 1,400 head.

Receipts reported by the Dominion Marketing Service were: Cattle, 1,000; calves, 760; hogs, 1,210; sheep and lambs, 920.

A few butcher steers and heifers sold at $7.25 to $8.50; butcher cows at $5 to $7; bulls at $5.50 to $6.50; fed calves at $8.75 to $9.50, and good stockers at $7.75 to $8.

Veal calves sold at a general top of $12 for choice, with common lights selling downward to $6. Grassers sold at $5 to $5.50.

Western lambs sold at $10.50 for top grades with others selling at $8.50 to $9.50.

Sheep sold at $3 to $6.

Hogs closed previously at $11.35 to $11.50 dressedweight, with the bulk of sales at yards or plants at $11.35 to $11.40, and at $8.50 liveweight at yards.

Representative Sales

Heavy Steers—6, 1140 lbs., $9; 6, 1130, $8.75.

Light Steers—6, 900 lbs., $9; 8, 1020, $8.75; 3, 1003, $8.60; 46, 910, $8.50; 2, 865, $8.25; 7, 900 $8.10; 3, 720, $7.75.

Heifers.—12, 890 lbs. $8.75; 7, 900, $8.65; 7, 790, $8.40; 2, 1015, $8.35; 2, 890, $8.25; 3, 720, $7.25.

Cows—2, 1065 lbs. $7; 2, 1260, $6.75; 6, 1250, $6.50; 10, 1160, $6; 2, 1220, $5.75; 3, 1060, $5.50; 2, 1280, $5.25; 2 1020, $5; 7, 980, $4.75; 6, 1120, $4.50; 6, 1120, $4; 2, 1190, $3.75.

Bulls—1 1990 lbs. $6.50; 6, 1320, $6.35; 4, 1600, $6.25; 1, 1030, $6; 1, 1110, $5.75; 4, 1200, $5.50.

Fed Calves—1, 680 lbs. $10; 6, 700, $9.50; 21, 630, $9; 3, 630, $8.75.

Stores—19, 710 lbs. $8; 7, 530, $7.85; 4, 505, $7.60; 11, 610, $7.50; 80, 430, $7.40.

Veal Calves—8, 221 lbs. $12.50; 45, 184, $12; 9, 182, $11.75; 13, 213, $11.50; 2, 185, $11.25; 17, 170, $11; 4, 68, $10.75; 21, 170, $10; 16, 144 $9; 7, 147, $8; 20, 131, $7; 14, 105, $6.75.

Sheep—8, 128 lbs. $6; 4, 160, $5; 2, 110, $4.

Lambs—34, 92 lbs. $10.50; 54, 91 lbs. $10.25; 16, 91 lbs. $10.

Spring Lambs—1, $12; 4, $11.50; 2, $9 each.

Today's Quotations Hogs and Grain

TUESDAY, APRIL 15

Canada Packers quote:

Hogs—$10.75 plus transportion.

Sows—No. 1, 7c; No. 2, 6½c, plus transportation.

Calves—11c top.

Cream.—No. 1, on truck, 32c; delivered, 33c.

Butter.—No. 1 solids, 32½c; No. 2, solids, 31½c; No. 1 prints, 34c; No. 2 prints, 33c.

Eggs—A-large, 18c; medium, 16c; pullets, 14c; C, 12c.

Mill Feed, wholesale. — Bran, $27.50; shorts, $27.50; middlings, $29.

Cash price for grain as furnished by Quaker Oats Co.: No. 1 wheat, 87c; No. 2 wheat, 85c; No. 3 wheat, 83c; milling oats, 38c.

Dewart Bros. quote: No. 1 wheat, 87c; No. 2 wheat, 85c; No. 3 wheat, 83c; oats, 35 to 40c; barley, 55 to 60c; rye, 50c; buckwheat, 50c; delivered in Peterborough.

News Flashes

LONDON.—(CP). — The British submarine Tigric has sunk a "heavily laden tanker of about 10,000 tons," bound for a port in German-occupied France, the Admiralty announced to-night.

LONDON.—(CP).— The loss of the 5,450-ton cruiser Bonaventure was announced to-night by the Admiralty. She was torpedoed while acting as escort to a convoy, said the brief communique. The light cruiser was completed shortly before the outbreak of war and carried 10 5.25-inch guns and one aircraft. She had a speed of 33 knots and belonged to the Dido class.

CHICKENS FOR LONDONERS

London suburbanites are being urged to raise chickens and classes are being held to demonstrate how the poultry can be raised at practically no cost by feeding waste food from the kitchen.

Toronto Stock Exchange

Biggar & Crawford

MINING	High.	Low.	3.00
Aunor	170B	—	—
Aldermac	10½	10	10
Arnfield	4¼	4	4
Buffalo Ank	330-375		—
Beatty	108B	—	—
Bidgood	8½	8⅜	8½
Base Metals	8	—	—
B nkfield	5-6		—
Broulau	84	82	84
Bobjo	6½B	—	—
Bralorne	980	—	—
Calgary & Ed	119	—	—
Chesterville	135	132	135
Coniarium	125-140		—
Central Pat	166	—	—
Can. Malartic	51-57		—
Davies Pet.	12-13		—
Lome	22¼	—	—
Eldorado	35	—	—
East Malartic	253	—	—
Falconbridge	230-250		—
Francouer	40	—	—
God's Lake	27	—	—
Gunnar	23½	23	23½
Hard Rock	77	—	—
Home Oil	167	—	—
Hollinger	12¾	12⅝	12¾
Hudson M & S	25½-26½		—
Howey	24-25		—
Kerr Ad.	355	—	—
Kirkland Lake	82-84		—
Kirkland Hud.	40	—	—
Little L. Lac	165-183		—
Lamacque	425-500		—
Malartic C.F.	98	—	—
Steep Rock	100	97	100
Lakeshore	18¾	18½	18½
Leitch	47-50		—
Lapa	8-10½		—
Mining Corp	75-85		—
MacLeod Cock	178	177	178
Moneta	45-50		—
McKenzie Red	105	—	—
Madsen	60	58	60
Macassa	370-380		—
McIntyre	47¾B		—
McWatters	21	20	21
Nabob	26	—	—
Noranda	53½	53	53
O'Brien	65	—	—
Oktala	50B	—	—
Omega	13-14		—
Pend Or	133	130	130
Perron	136	135	135
Pioneer	207	205	207
Pamour	131	130	131
Premier	93	—	—
Preston	295	290	295
Pickle Crow	255	—	—
Paymaster	20	—	—
Powell Rvn	65-75		—
Reno	10-13½		—
Sand River	5	—	—
St Anthony	10-12		—
Sherritt	65	—	—
Siscoe	57	—	—
Sladen	22-28		—
San Antonio	223	—	—
Sud Basin	111B	—	—
Sullivan	58-59		—
Sylvanite	250-260		—
Toburn	165-175		—
Teck Hughes	305	—	—
Upper Can	176	167	174
Uchi	19	17	19
Ventures	325-335		—
Waite Am	310	—	—
Wright Har	545	—	—
INDUSTRIAL			
Abitibi	65-80		—
Abitibi Prfd	5¾B	—	—
Algoma Steel	8⅜	—	—
BA Oil	17	—	—
Brazilian Traction	5¾-6		—
Bell Telephone	154	—	—
Canada Cement	47⅛B	—	—
Can Cement Prfd	97B	—	—
Canada Packers	80S	—	—
Canada Malting	35½	—	—
Can Car & Found	5⅞B	—	—
Can C & F Prfd	20B	—	—
Can Canners	4½-6		—
Can Canners A	19¼-19½		—
Can Canners B	8½-9¼		—
Canada Bud	3¾-4		—
Moore Corp.	45, 45		45⅝
Can Pacific	5	4⅞	5
Can Ind Alc A	2-2½		—
Con Paper	3	—	—
Con Min & Smelt	35	—	—
Cockshutt Plow	4½	—	—
Dist Seagrams	20¾B	—	—
Dom Fdys & Steel	18¼	—	—
Dom Stores	4½-5½		—
Hir. Walkers	40	—	—
Hir. Walk. Pfd.	19¾-20¼		—
Imperial Oil	9⅝	9⅜	9½
Imperial Tobacco	12¼	12	12⅛
Inter. Petroleum	13⅜	—	—
Kelvinator	9½-11		—
Laura Secord	9-9¾		—
Loblaw "A"	25½	25¼	25½
Loblaw "B"	22⅜	—	—
Maple Leaf	130-185		—
Mont. L H & P	20¼B		—
Can Dredge & D	19	—	—
Nat. Steel Car	34¼	—	—
Nickel	32¼	—	—
Page Hersey	90½-99		—
Steel of Canada	62	—	—
Union Gas	11¾	—	—
United Steel	2¾B	—	—
Westons	10	—	—

New York Stock Exchange

Biggar & Crawford

	High.	Low.	3.00
American Smelters	36⅝	36⅜	36⅝
Am. Tel. and Tel.	158⅝	158	158⅝
Anaconda Copper	26⅝	—	—
Bethlehem Steel	73⅝	72⅜	73⅜
Chrysler	60⅞	59½	—
Col. Gas	3⅛	—	—
Cons. Edison	20¼	20⅛	—
Elec. Bond & S.	2½	—	—
Gen. Electric	31	30⅞	31
General Motors	40¼	—	—
Goodyear	17	—	—
Intr. Harvester	46⅜	—	—
Inter. Nickel	26⅝	26¼	26⅝
In. P. & P. Prfd.	62¾	—	—
Kennecott	32⅜	—	—
Montgom Ward	34¼	—	—
N.Y. Central	12¼	12	12¼
North American	13⅜	—	—
Penns Railway	23⅜	23⅜	23⅜
Radio Corp	4	—	—
Republic Steel	18¼	—	—
Stand Oil of N.J.	35⅜	—	—
Timken Roll B	156⅜	158	158⅝
U.S. Steel	53⅜	52⅜	53¼
Westinghouse	91½	—	—
Yellow Cab	12⅞	—	—

James Gordon Dies In Toronto

TORONTO, April 15 — (CP) — James Wilmot Gordon, 69, former Toronto barrister and inspector of licences for the Ontario government, died today. He was a native of Cobourg, Ont.

A Greek scholar in his youth, he took up law and practised in Brighton, Ont., for 25 years. He had been a resident of Toronto for the last 35 years and during part of that time held the provincial government appointment. His wife died 12 years ago.

Hon. G. N. Gordon of Peterborough, Minister of Immigration in the Mackenzie King government in 1926, Harry Gordon of Toronto, Ralph W. Gorion of Aurora, Ont., and Ernest A. Gordon of Gary, Ind., are sons. Grace Wilmot of Toronto is a daughter.

Mrs. Bundy Dies

TORONTO, April 15 (CP)—Mrs. J. Wesley Bundy, prominent in the National Council of Women and other organizations, died suddenly at her home here yesterday. She was a past president of the Toronto Local Council of Women and the Ontario Provincial Council of Women and in recent years had been active as an executive of the National Health League of Canada.

She was the first woman to stand for election to the Ontario legislature, being defeated in the 1919 elections. She was educated at Kitchener Model and High Schools and at Ottawa Normal and married J. Wesley Bundy in 1895. Besides her husband she is survived by one sister.

Above Aggression

Moscow, April 15 (AP)

THE government newspaper Izvestia, in an editorial circulated today by Tass, Soviet news agency, said Japanese initiative in seeking the neutrality pact signed here Saturday was stimulated by Tokyo's realization that "the U.S.S.R. is not a suitable object for any aggression."

The editorial said the present government of Japanese Premier Fumimaro Konoye, from the outset, had shown an understanding of the need of a good neighbor agreement between the two countries. It added, however:—

"Certainly the treaty concluded does not yet solve all the various problems of Soviet-Japanese relations, but it opens a direct road toward their settlement."

COMPANY O.C.'s OF MIDLAND REGIMENT ARE SCHOOL TEACHERS

Two Ministers Among Unit's Officers

OTTAWA, April 15 (Special) — The religious, educational and political institutions which Hitler seeks to destroy are represented in the peacetime occupations of the executive officers of the Midland Regiment now stationed at Lansdowne Park.

All four company commanders are school teachers, two of the combat officers are church ministers in their private capacity, and the assistant adjutant, a lawyer, was at one time known as Canada's youngest mayor. There are also other professions represented. Commanding the regiment is Lieut.-Col. J. C. Gamey, whose rank service goes back to 1912. In civil life he is a farmer and an accountant.

The four teachers who are company commanders are Majors R. S. Gamey, K. Hall, P. J. Bigelow and F. E. Lysett. Major Gamey, a brother of the Officer Commanding, is commanding the headquarters company. His home town is Toronto where he has been teaching more than sixteen years. He enlisted as a private in 1915 and saw service in England and France with the 23rd Battery, R.C.A. After the war, he was continuously connected with the Canadian militia, and was a member of the 48th Highlanders before being transferred. A married man, and the father of three children, Major Gamey is a graduate of the Toronto Normal School and of the University of Toronto.

Studied in Peterborough

Major Hall, commanding "A" Company, has been teaching for seventeen years and is a manual art instructor in public schools. He is a past president of the Public Schools Athletic Association. He enlisted in the Durham Regiment in 1927 and came up through the ranks, being commissioned in 1929. A married man, he studied at the Peterborough Normal School and Ontario Training College in Hamilton.

Major Bigelow, commanding "C" Company, has been teaching for thirteen years. He studied at Western High School and Lindsay Collegiate Institute and is a graduate of Queen's University, where he took a C.O.T.C. course, after which he was a lieutenant in the Huron Regiment (1932). He was transferred to the Durham Regiment in 1934 when teaching at the Port Hope High School. He was appointed commandant of "C" Company in the Midland Regiment when this unit was formed in 1936. A married man and a father, he is a teacher of science and the director of physical training in the Port Hope High School.

Major Lysett is commanding "D" Company. He has been teaching for thirteen years, mostly in Oshawa, where he was the principal of a public school. He joined the Durham Regiment in 1927 and was commissioned in 1929 as a second lieutenant.

The assistant adjutant is Lieut. H. R. S. Ryan, who was for some time the youngest Mayor in Canada. He was elected at Port Hope in 1939 when still in his twenties. A native of Newcurgh, Ont., he was educated in public schools in Newburgh, Kingston and Port Hope. He attended the Port Hope High School before going to the University of Toronto, where he got honors in classics. He took law at Osgoode Hall and practiced as a barrister in Port Hope. He was a signaller in the Durham Regiment and joined the Midland Regiment for active service in February, 1940.

The two ministers who are combat officers are Lieut. J. W. MacIntosh, who was formerly Baptist minister at Norwood. Lieut. MacIntosh first joined the Peterborough Prince of Wales Rangers as a private and on mobilization of the Midland Regiment he transferred to that unit.

Lieut. A. M. Wootton of London, a minister of the United church, is the other clergyman among the combatant officers.

Enlisted At Cobourg

E. F. Styles, son of Mr. and Mrs. E. C. Styles, 111 Mary street, Peterborough, is now serving with the Canadian artillery unit somewhere in England. He enlisted at Cobourg several months ago, and at one time was employed in Brooks Grill.

Father and Son In Same Active Unit

Typical of the hundreds of families across Canada where more than one member and often the father and son have donned the khaki is Sgt. Charles H. Smith and his son, Charles H. of Cobourg. Both are serving in A Company, 1st Midland Regiment, in Lansdowne Park, Ottawa, in the Active Canadian Army.

Easter Results Port Hope High

PORT HOPE, April 15 — (ENS)— Results of the Easter examinations in Grade XII at the Port Hope High School are:

Beebe, Enid—Eng. 2; Hist. 1; Chem. C; Lat. 2; Geom. 2; Fr. 1.

Bickle, Morley—Eng. C; Hist. C; Chem. C; Geom. 1; Trig. C.

Franklin, Alma—Eng. C; Hist. 3; Lat. C; Phys. C; Fr. 3.

George, Miller—U. School Eng. 3; Lat. C; Alg. 1; Shorthand, 1; Typing, 1.

Harness, Shirley—Eng. 1; Hist. 1; Chem. 1; Lat. 1; Geom. 1; Trig. 1; Fr. 1.

Hawkins, Ethel—Eng. C; Hist. 3; Phys. C; Fr. 3.

Inch, Doris—Eng. 1; Hist. 1; Chem. 1; Lat. 1; Geom. 1; Trig. 1; Germ. 1; Fr. 1.

Jex, Frances — Eng. 2; His. C; Phys. C; Fr. C.

Kearns, Ross—Eng. C; Chem. 2; Lat. 1, Geom. 1; Trig. 1; German, 1; Fr. 1.

Lingard, William—Eng. 1; Hist. 1; Chem. 1; Geom. 1; Trig. 1; German 1; Fr. 1; Lat. 1.

O'Neil, Betty—Eng. 3; Hist. 3; Chem. C; Lat. 1; Alg. 2; German 1; Fr. 2.

Sheehan, M.—Eng. 1; Hist. 1; Chem. 3; Lat. 1; Geom. 1; Trig. 2; German 1; Fr. 1.

Smale, Isobel—Eng. 2; Hist. 1; Lat. 1; Alg. 2; German 2; Fr. 1.

Smith, Loretta—Eng. 2; Hist. C; Geom. 3; Fr. 1.

Stalter, Frances—Eng. 3; Hist. C; Lat. C; Geom. 1; Trig. C; Fr. 2.

Staples, Keith—Eng. 1; Hist. c; Lat. 2; Geom. 1; Trig. 1; Fr. 1.

Trott, W. — Eng. C; Hist. C; Chem. 2; Lat. C; Geom. 2; Alg. 2; Fr. C.

White, Mary—Eng. C; Hist. 1; Lat. C; Phys. C; Fr. 3.

COBOURG

Norwegian Fliers Crack Up Their Car

COBOURG, April 15.—(ENS). — Two members of the Norwegian Air Force detachment stationed in Canada have occasion to thank Cobourg police as a result of a minor week-end misfortune.

The two aviators were coming into Cobourg at the east end of the town when their car collided with another automobile which was stopped at the Kingston crossing where the two railroad lines cross Highway No. 2. The impact was not serious but it did render the airmen's car unfit for further driving until repairs had been made.

Meanwhile their week-end passes were like time running swiftly out. They were seventy miles from their Toronto station and the future looked gloomy to say the least.

The flyer's situation was explained to the local garageman who had brought in their car. He told Constable Ted Houghton of the Cobourg force and that officer solved their difficulty. He secured the help of a passing motorist who quickly made room in his car and the flyers proceeded west with every hope of making the week-end leave deadline.

COBOURG

Mrs. Mary Reid Suffers Fractured Hip

COBOURG, April 15.—(ENS). — Mrs. Mary Reid of Peterborough, lies in the General Hospital here with serious injuries as the result of a car accident that happened early yesterday. She has a fractured pelvis and a broken hip as the most serious injuries.

She was a passenger in a car driven by her son Clifford Reid. The car went into the ditch just west of Brighton.

The Reid car was travelling east, police say, when the driver thought a car driven by W. Murphy, of Wooler, seemed on the point of making a left hand turn. Reid took to the ditch to avoid an accident.

The car driven by Murphy was going in a westerly directon. Provincial Police Officer Douglas Wilson investigated.

Golf Schedule Is Announced

PORT HOPE, April 15 (ENS) — Peterborough, Cobourg, Trenton and Belleville golf clubs will participate in interclub games, a tentative schedule released this afternoon by Eric Oswald, president of the Men's section of the Port Hope Golf Club reveals.

The schedule is:

Saturday Game:

Kawartha—June 7, home; June 14, away.

Wednesday Games:

Cobourg—June 4, home; June 11, away.

Belleville—July 2, home; July 9, away.

Quinte—July 23, home; July 30, away.

Trenton—Aug. 6, home; Aug. 13, away.

Activities at the golf club are increasing as grounds rapidly round into condition. The fairways are already in use by the early golfers ironing out winter's kinks.

Cobourg Personals

Mr. and Mrs. E. C. Hillard, College street, have as their guests for Easter, Misses Maurine and Heather Cockhill.

Mr. and Mrs. R. G. Parker, Queen street, have Cynthia Loden and Helen Wishart; Rev. W. P. and Mrs. Woodger are entertaining Marie and Margaret Shaw, and Mrs. G. Jamieson, George street, has Jill and Tony Seiveking as her guests. These young children are guests of the above Cobourg homes for the duration of the war and are attending school in Toronto.

Pte. Grover Newman - Jones, R.C.O.C., Kingston, and Mrs. Newman-Jones visited relatives in Cobourg, Port Hope and Peterborough for Easter.

Judge and Mrs. Miller, Sarnia, and Mr. and Mrs. B. Hodgetts, Lakefield, were guests of Mr. and Mrs. A. C. Hodgetts, William street, for the week-end.

Mrs. Berney is visiting her daughter, Mrs. A. C. Hodgetts, William street, after spending the winter with Judge and Mrs. Miller, Sarnia.

Mr. John Oldfin, Vancouver, visited his sister, Mrs. W. Savage, Ontario street, over the week-end.

Mrs. Sidney Smith, Toronto, is a guest at the home of the Misses Bulger, William street.

Letters often require three days to travel from one part of a city to another in Russia.

COBOURG

Ex-Mayor's Condition Reported Improved

COBOURG, April 15 (ENS)—The condition of Daniel Denton described as improved late Monday night by a spokesman for the family.

Mr. Denton is one of Cobourg's most esteemed citizens. For years he was an important figure in civic politics, and has served as mayor of the town many times. He retired some years ago from the civic arena and has since taken no part in politics.

An ardent horticulturist during his lifetime he conducted a florist business of long standing on King street west.

PORT HOPE

Visitors' Night Is Held By A.Y.P.A.

PORT HOPE, April 15—(ENS).— It was visitors' night at St. John's A.Y.P.A. when the home society played host to Wesleyville, Morrish, Welcome and Garden Hill societies.

The evening was spent in games and novelty dances. The program was in charge of of Marie Weatherup.

ALTERING STORE FRONT.

COBOURG, April 15.—(ENS). — Hughey Russell is making alterations to the front of his store and soda fountain business on King street west.

Spitfires Roll Off Assembly Line

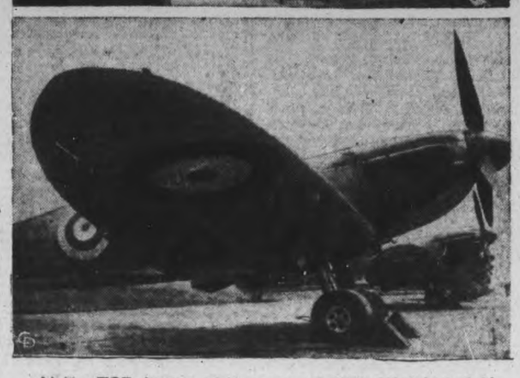

At the TOP, in one of the many British Ministry of Aircraft production factories where Spitfires are now being turned out by thousands. Many fuselages are shown under construction. The Spitfire is one of England's first line fighter aircraft. Nazi airmen have a wholesome respect for them. At the BOTTOM, a line of new Spitfires is

Uncle Sam's Fledgings Over Randolph Field

Ideal flying country is Texas with its broad level plains, and there Uncle Sam's young fliers are piling up air hours, training for whatever war may bring. Here is part of a 100-plane formation of basic trainers over Randolph Field.

Mrs. J. B. Thompson Buried In Port Hope

PORT HOPE, April 15—(ENS). — The funeral of the late Mrs. James B. Thompson, who passed away Saturday at the home of her granddaughter, Mrs. L. Hill, 81 Mill street, was held Monday afternoon from her late residence. Mrs. Thompson had been ill for several months, ailing from the effects of a stroke suffered a year and a half ago.

Mrs. Thompson, who was in her 86th year, was born in Bethany and moved to Omemee at a later date. About forty years ago she moved to Port Hope and was residing with her granddaughter at the time of her death. Eleven years ago she narrowly escaped death in the destruction by fire of the frame house on John street in which she resided. One other occupant died in the fire.

Two sons, Howard of High View, Saskatchewan, and William of Toronto, mourn her passing. Captain S. Moss of the Cobourg Salvation Army Corps conducted the funeral service, and interment was at St. John's Cemetery. The pall-bearers were Messrs. R. Bench, H. Mercer, W. Cooper, P. Gilbert, F. Brown, and E. Thompson.

Harwood News

Miss Valda Webb, Roseneath, Mr. and Mrs. Victor McMann, Cobourg, and Mr. and Mrs. Fred Elliott, Cobourg, were Easter Sunday visitors at the home of Mr. and Mrs. Earle Shearer.

Mr. Ernest Turk, Lakefield, visited at the home of his daughter, Mr. and Mrs. Woodville Cowper.

The many friends of Mr. Woodville Cowper will be leased to know he is able to be around again after spending eight weeks confined to his bed.

Mr. Roy Young, Brantford, and Mr. Gordon Young, Fergus, spent Sunday with ther parents, Mr. and Mrs. Edward Young.

Mr. and Mrs. Fred Lean, George and Bobbie, Oshawa, spent the Easter holidays with friends here.

About forty friends and neighbors of Mr. and Mrs. R. J. Maclean met at their home on Saturday evening and presented them with a beautiful electric floor lamp. Mr. and Mrs. Maclean have since left for Toronto to reside.

Mr. and Mrs. Whitney Davey Baltimore, spent Sunday with her parents, Mr. and Mrs. A. Young.

Pte. Albert Tuck, Peterborough, spent the week-end at his home here.

Mr. and Mrs. May Harvie, Colborne, visited his father, Mr. W. O. Harvie, Sunday.

Mr. and Mrs. Arthur Newman, Picton, spent the week-end with her mother, Mrs. T. Robson.

Mr. and Mrs. Arthur Richardson, Oshawa, visited over the week-end at her parents, Mr. and Mrs. Albert Tuck.

Mr. and Mrs. Edward Hill, Peterborough, visited at the home of her sister, Mr. and Mrs. Hilton Graham.

Messrs. Will, Jim and Leo Blastorah, who are attending St. Michael's College, Toronto, are spending the holiday at their home.

Miss Louise Cowper, teacher at Burk's Falls is spending the holiday at her home here.

Miss Sheila Burrison is visiting relatives in Roseneath for the school holiday.

Mr. Weir, Toronto, has opened his tourist camp on the Gore's Landing-Harwood road.

Non-Support Charge

COBOURG, April 15.—(ENS). — Clarence Somerville of Brighton, was arrested and brought to Cobourg during the week-end by Constable Dave Adair of the provincial police.

Somerville as charged by Constable Adair with non-support. His wife is at present confined to a sick bed.

New Zealand's Health and Beauty Movement is establishing summer camps for girls.

Port Hope Personals

Miss Margaret McLellan has returned to Macdonald Hall after spending the Easter week-end with her parents.

Mr. Price, R.C.E., Petawawa, has returned to his station after the holiday week-end.

Lieut. Fourte of the Midland Regiment has returned to Ottawa after the holiday spent with his family.

Vimy Banquet Held

PORT HOPE, April 15.—(ENS).— The Port Hope Ex-Service Men's Club held their annual Vimy banquet Monday night. The banquet was under the chairmanship of Mr. A. C. Morris, president. About forty members journeyed to Cobourg for the occasion.

Buy Two Bombs For Berlin Is Weekly Aim

PORT HOPE, April 15 (ENS)— "Let's buy two bombs for Berlin a week" Mr. J. H. Mulholland urged a theatre audience Monday night in drawing thirty prizes in the ninth weekly "Dimes for Victory" draw. He related that 500-pound bombs cost $75 each and up to date in the draws citizens have contributed a sum of money equal to the purchase of 16 bombs. His suggestion was greeted with approval by the audience.

Winner of the $25 award was Chris. Mitchell and of the second $10 award, Mrs. J. H. Harrison, both of Port Hope.

Winners of the $5 awards were: Miss E. Lang, C. J. Rowden, Miss M. Doney, Bernice Rowden, Norm. Deremo, Mrs. C. Ott, W. D. Morris, Angus Nelson, C. Bates, Mrs. G. V. Strong, Betty VanBrocklin, Mrs. S. Johns, L. D. Wilson, Alice Milco, C. S. Mann, Howard Cotter, Mrs. M. Hewson, Helen Wickett, Doris Reynolds, A. Brown, Mrs. H. W. Mitchell, Ruth Thompson, Mrs. H. G. Forster, Kenneth Holland, S. J. Batt, Alex Hills.

The name of Mrs. J. Lajoie was drawn for the forty dollar theatre prize which the winner had to be present to claim. Mrs. Lajoie was not at the theatre and so the accumulative prize will be worth fifty dollars in war savings certificates next week.

A capacity audience greeted the ninth weekly draw.

Bridge Is Planned

COBOURG, April 15—(ENS). — Group 14 of St. Peter's Parish Guild with Mrs. George Burnham as captain are holding a bridge in the Parish Hall Wednesday evening. Mrs. F. D. Boggs and Miss M. Roddick are conveners of the bridge, while the members of the group will be in charge of refreshments. The proceeds are for the building fund of St. Peter's Church.

A flag day collection for war funds raised $10,000 in a few hours in Hong Kong, China.

When You Buy

Insurance be sure you get the protection you need. For reliable insurance counsel with adequate coverage in sound companies

CONSULT

DAVIS-THOMPSON COMPANY

Insurance and General Agency.

Established 1858.

133 George St. Phone 4724

The Cough That Sticks
The Cough That Hangs On

This is the kind of a cough it is hard to get rid of, the kind that bothers you during the day and keeps you awake at night.

Why not get a bottle of Dr. Wood's Norway Pine Syrup and see how quickly it will help to relieve you of this coughing condition?

It acts promptly and effectively, going to the foundation of the trouble, loosening the phlegm, soothing the irritated air passages, and stimulating the bronchial organs.

"Dr. Wood's" has been on the market for the past 48 years.

Price 35c a bottle; the large family size, about 3 times as much, 60c, at all drug counters.

The T. Milburn Co., Limited, Toronto, Ont.

Guests call your tea— WONDERFUL!

when you call for— then you get the YOUNG tea leaves

At your grocer's in 7- and 12-oz. packages — also in the new FILTER-type tea balls.

Blended and packed in Canada

Store Your FURS
In The Most Modern Refrigerated
Fur Storage Vault
In Central Ontario

2% OF YOUR OWN FAIR VALUATION

Minimum Prices Are Listed:

FUR COATS UP TO $100.00	$2.00
FUR COATS UP TO $75.00	1.50
FUR TRIMMED COATS	1.25
CLOTH COATS, SELF TRIMMED	.75
MEN'S SUITS AND OVERCOATS	.75

PHONE 4335 Prompt, Free Pick-up and Delivery Service

WM. LECH & SONS LIMITED

Furriers In Peterborough For Over 80 Years

413 GEORGE STREET

The Examiner

The Peterborough Examiner, published each evening by Peterborough Examiner, Limited, Office, Hunter and Water Streets, Peterborough, Ont.
Subscription Rates 15c per week in City of Peterborough, delivered by carrier; $6.00 per year by mail to outside points.
Members Canadian Press; Audit Bureau of Circulation; Canadian Daily Newspaper Association; Empire Press Union; Ontario Provincial Dailies Association.
W. RUPERT DAVIES, President; H. L. GARNER, General Manager; A. R. KENNEDY, Managing Editor.

TELEPHONE 4641
Private Branch Exchange to All Departments.

TUESDAY, APRIL 15 ,1941

Another Pact Signed

Signing a pact of non-aggression is becoming a habit, and one is inclined to doubt much whether it means a thing. The Foreign Minister from Japan is away on the long trip across Siberia, but before leaving Moscow he signed a pact between his country and Russia, and diplomats the world over have been trying to figure out what it means—if anything.

And after reading opinions expressed at Stockholm, London, Moscow and elsewhere one comes to the conclusion it means a great deal or perhaps nothing at all.

Russia, it is announced, fee.s the need of having Japan attended to. These countries have been enemies for years, and Japan some years ago gave Russia a trouncing which has never been forgotten. So if there is to be trouble Russia wants her back clear. Hence the signing was a good thing for Russia.

Again we read the pact is an anti-Axis move. This way: Churchill gave open warning that Germany would soon attack the Ukraine, which is the garden spot of Russia's agricultural wealth. It is plain enough that Moscow's attitude toward the German invasion of the Balkans has not been friendly. Nor could it be because Russia has looked upon that district as her own sphere of influence.

If such an attack were made, then according to the new pact Japan would do nothing to carry out her obligations as a member of the Axis group. Japan would not jump on Russia's back while Russia was defending her front lines against Germany.

So you might just as well put it away in one of the pigeon holes of your memory for future reference. What it means and what it's actually worth we don't know.

He Knows So Much

One gentleman who probably means well enough was telling us this morning that he did not like to see the British forces backing up for new positions when facing the Germans. He wouldn't back up an inch before the Huns. No sir, not an inch. Regardless of how many of them were present or what equipment they had he'd stand right there and give them more than they could take. That's the way wars are won.

It does seem too bad that this gentleman had not gone into the army. We have a feeling he would long since have forced his way up through the ranks to the post of general or field marshal because he knows so much about war and battles. He says so himself.

Admittedly we are somewhat overawed when coming in contact with such an individual. He seems to know so much that it makes us feel we do not understand the situation at all. We recall having gone one time out from the city of Brussels in Belgium to have a look at the battlefield of Waterloo, and also having gone over the ground at Vimy Ridge where the opposing trenches were so close at spots that it would be quite possible to heave a brick from one to the other. Then there was that extensive piece of excavation known as Grange Tunnel where there was safety from shell fire and bombs. It all looked impressive, but now we wonder if it was not all an error. Our critic would have never dug a hole in the ground. He would never have backed up an inch; he would have just marched out regardless of strength or position or reserves or anything else and toppled the foe where he stood.

Or it may be the man was talking through his hat. It is probably just as well to consider that for a moment. There is the possibility that a new line in better position is preferable to trying to hold an old one of dangerous location. And it is well to consider that a British officer has rather keen regard for the lives of his men. So it may be the critic is one who has never sniffed battle even afar off, to whom tactics are unknown things and hard facts just a plain nuisance.

Of Discussion There Is Much

Ontario Educational Association, more familiarly known as the O.E.A., meets in Toronto during the Eastern vacation period to take the system of education to pieces and put it together a new way. This has been going on for years and it has become a forum for good ideas and for poor ones, for those who have a well-shaped idea of what they are saying and those who patently do not know what they are talking about.

Eventually there are resolutions passed and they are in time forwarded to the Department of Education, and we have a feeling that for the most part they remain right there.

It is quite an organization, is the O.E.A., so framed that it takes in trustees from rural sections and from urban centres, allows them to meet according to classification; takes in inspectors and teachers and even the ratepayers can go and have a crack at it.

But how far the results of the meetings have ever penetrated the sanctuary of academic regulation is quite another matter.

The War Will Not Wait

Canada is asking for 116,000 recruits this year—72,000 for the army, 35,000 for the air force and 9,000 for the navy. We have noticed in several papers where advertising stated the need for men, and in some cases for regiments which have been mobilized for a good many months.

We are not satisfied that the present plan is the best because it does not evenly distribute the responsibility on the young manhood of the country. It leaves the decision entirely up to the individual, and he can do as he sees fit. One man feels that there is a war on and feels also that he should do something about it. The result is the arrangement of his home affairs and enlistment for the duration of the war in the active forces, and that means he will go where he is directed to go.

Another has the feeling that when he has taken his term of compulsory training he has met the requirements as they are laid down and measured out for him; he will probably join a reserve battalion but in the meantime he goes about his business as usual. So in that way we actually have two armies. And we have them because the Government does not like the policy of conscripting man power.

Now that it is known 116,000 recruits are needed it is going to take some well-organized effort to get them because industry and commerce in general is in such a state of unusual effort that men are in demand to an etxent we have not experienced in years.

There can be no side-stepping the issue. When the Government says 2,500 young men are needed now to train for radio technicians, it means that 2,500 should come forward. Canadians who have been in England may be sent elsewhere, and others from Canada will have to step in there, meaning, of course, that the ranks in Canada will have to close up quickly. Other things can wait. This war cannot.

The British Method

There was one item of news which occupied such little space it might possibly have been overlooked.

The Duke of Aosta, Italian viceroy of Ethiopia, left Addis Ababa in haste, and reports indicated the place had not been defended by the Italians.

But there was a note left for the British commander, and it read:

"His Royal Highness, the Duke of Aosta, wishes to express his appreciation of the initiative taken by Gen. Wavell and Gen. Cunningham regarding the protection of the women and children of Addis Ababa, thereby demonstrating that strong bonds of humanity and race still exist between our nations."

There was nothing unusual about the British move judged by the standards which Britain follows. It was just customary routine, and was taken in this case to prevent bands of natives from entering the city uncontrolled. And yet in a war such as the world is now experiencing it is well that the note should have been written.

Fewer Branch Banks

A report coming from Elora, a village of some 1,200 population in Wellington county, tells of a shift in the banking service for the community. Both the Royal Bank and the Bank of Montreal have had branches there, and the Royal Bank is now closing up shop, and business will be handled through the Bank of Montreal. By the same arrangement the Bank of Montreal is withdrawing from another community where the Royal Bank also has an office.

If one were to trace this same movement for some years back it would be found the closing down of branch banks had been a rather considerable movement. It may be banks are not supposed to make business mistakes as other people do, but they make them just the same and the desire to extend and expand and have more branches was one of them. There are villages where banks opened branches and leased a building for a long term and at a rental which could not possibly be secured from another tenant. After the branch was closed the premises were leased for what they would bring in the ordinary way and it means a loss as long as the lease lasts.

The business of closing out the lesser and unprofitable branches has probably run most of its course, and it was the part of wisdom for the banks to go through with the program. For a time it caused a degree of inconvenience in staff arrangements as senior men were being taken back into the larger branches and that slowed down the anticipated advancements for junior men. The shifting of trade in villages and the falling off of the importance of farm business are the principal reasons for the change.

Not Likely To Find Him

The London, Ont., Chamber of Commerce received a letter from a tourist from Detroit. He had parked his car on a London street and when he returned found his license plate had been badly twisted and the fenders were crumpled. During his absence some other driver had done some nasty work and had then driven off.

The Chamber of Commerce notified the Detroit man to get his car fixed and to forward the bill. The belief is that the investment will be well worth while in showing that the city is much alive to the treatment accorded visitors.

It is also placed on record that the London police are keeping a look-out for the hoodlum who did the damage, and they intend to make an example of him.

Fine, but our belief is they will never find him. He may be one of their excellent or leading citizens. There are few car owners who have not had fenders bumped in, but we have failed to hear of many of the guilty parties who come to the front and offer to pay the damages. The drivers may take a look and see if any one has been watching, and if they figure they can get away with it they do so. They know very well they have damaged the car of another person, but they have the hit-and-run idea, and it is something which is being done every day in the week. We do not expect the police in London will get in touch with the driver for whom they are looking. He would be merely one of a great number of the same stripe.

NOTE AND COMMENT

Montreal man serving overseas was issued a pair of socks and found they had been knit by his wife. Possibly he was surprised as he may never have been aware she could do such a thing.

Chicago woman lost three rings worth $1,650, and before they were found she lost seven pounds Still lots of people do that when they are training for the ring.

One man in court at London, Ont., had been released from prison last May after serving 19 months for car theft. Now he goes back to serve another two years for the same thing. Education is free in this country, but some people never learn.

Manufacturers reduced the use of aluminum from 1,000 tons per month to 25 tons, so more of it could go for war work. When the government tells the people exactly what needs to be done then the people will do it.

A farmer who was in this office recently said he had started his first furrow with a plow shortly after he was four years of age, and we just read in the Stratford Beacon-Herald of the man who was doing the first plowing of spring, and he was 75 years old. So it does look as though they start young and stay late.

MUSIC

(By A.R.K.)

¶ John Henry's little girl can play, he told me so the other day, he says she's rather smart; she likes piano pieces too, on them she starts and goes clean through, and takes them all apart.

¶ John Henry says her ear is good, it registers like how it should, as keen as it can be; the way she studies too is great, she thumps quite early and quite late, as keen as one can be.

¶ And so he asked me if I'd come, and see just how the thing was done, and hear his daughter play; I told him sure that I would go, 'twould be a free and pleasant show, there was no other way.

¶ She really is a pleasant child, with manner simple like and mild, she said she'd play for me; 'twas then I dusted out my ears, and shifted my artistic gears, I'd hear as well as see.

¶ Well she had sheafs of music there, to name them's more than I would dare, and some were very long; I feared the men who wrote the stuff, had hardly taken time enough, for much of it was wrong.

¶ Perhaps John Henry in his zeal, had tilted somewhat at the keel, his words had taken flight; it may be that this clever child, in aiming was a trifle wild —and didn't hit them right.

CAP and BELLS . .

By SAMUEL MARCHBANKS

THIS column has frequently spoken of the very high standard of performance shown in Canadian music. Although on the whole the artistic growth of our country is slow we build on a good foundation; but in the field of music we have gone far beyond foundation work and may claim consideration with the foremost musical countries in the world. We have not a large number of native composers, but that is in no way extraordinary, considering the meagreness of our population and the struggle which that factor imposes upon any creative artist. What we have got is a number of excellent musical organizations. Radio listeners are familiar with the work of the Toronto Symphony Orchestra and the Concerts Symphoniques of Montreal; there also exist in Ontario a number of choirs with a very high standard of performance. Some of these are connected with churches; the two principal ones, the Mendelssohn Choir and the Toronto Conservatory Choir, are secular organizations.

C & B

For the past nineteen years it has been customary for the city of Toronto to have a performance of Bach's "Passion of Our Lord According to St. Matthew" on the Tuesday of Holy Week. In the early performances the choir for this performance was supplied from a number of Toronto churches, but of late years the Conservatory Choir has taken over the work. From the beginning the conductor has been Sir Ernest Macmillan, and much of the work of organization has been done by Dr. Healey Willan, the Vice-Principal of the Toronto Conservatory.

C & B

An unbroken record of nineteen years of performances of one of the greatest of all choral works is something which we may regard with awe and pride. Although the choir changes its personnel slightly from year to year there is always a majority of singers who have had five, six or even ten or twelve years of experience in singing this particular work, and this experience shows itself in the certainty and poise of the singing. I have had the good fortune to hear the "St. Matthew Passion" many times and in different lands, and personally I consider the Toronto performance, as a whole, to be superior to any other that I have heard.

C & B

This mighty choral work is interesting in form. It is about as complex as a musical work can well be. In performance it requires two choirs, two orchestras, an organ, a choir of children's voices, and a number of soloists. Using these elements the composer presents the story of Christ's Passion in dramatic form, with interludes of 'reflective' music. Thus, the work begins with a chorus in which the first choir sings "Come ye daughters, share my mourning; see Him—" and here the second choir cries "Whom?" and the first replies, "The Bridegroom Christ." The chorus continues in this exchange of question and answer, as though believers and unbelievers were engaged in discussion, and at last they are joined by the children's choir which sings the old hymn, "O Lamb of God," high above all the rest. This introduction over, the dramatic part of the work begins. A tenor soloist sings the words of the Narrator, St. Matthew, and a bass the words of Christ. All the utterances of Christ are accompanied by music from the stringed instruments only, which gives them a quality of gentleness and beauty which cannot be described, but must be heard. The parts of Pontius Pilate, Judas, Peter, the two false witnesses and other necessary characters, are sung by other soloists.

C & B

AS WELL AS these strictly dramatic parts of the music there are frequent solos, given to soprano, alto, tenor and bass singers, which express the grief of the Christian world at the wrongs and woes of Christ. There are also a number of hymns, or chorales, sung by the choirs, which express the simpler piety of humble people. It is impossible to give here any impression of the immensity of this work, nor of its simplicity, for although its music is complex and difficult the effect which it gives is of magnificent simplicity. Unlike much of the music which we call great, this work is not meant to appeal primarily to musical people, but to Christian believers, and it was first written for Good Friday performance in St. Thomas Church in Leipsig, where Bach was choirmaster for many years.

C & B

The Toronto performance of this great work is invariably sold out, and it seems to me time that it was given a wider public than it can now enjoy. Would it not be possible to arrange that in future the Passion should be performed not only on the Tuesday of Holy Week, but also on the afternoon of Good Friday, and that this latter performance be broadcast? Thus what is probably the best choral performance given in Canada would be given to radio listeners here and in the U.S. Every year a certain number of visitors come to Toronto to hear it, but they are necessarily few, and there are thousands music-lovers in Canada who want to hear the Passion but cannot make the journey. Critics from the States and from Europe have frequently spoken of this performance in the highest terms; it is one of the few artistic efforts in Canada which can be honestly described as great. Would it not be in everyone's interest to have it broadcast over a national network?

ARTISTIC

They used to work in Bond St. before the war...
—London Daily Herald.

• United States Quick Moves

THE extension of United States protection to Greenland, coupled with President Roosevelt's request to Congress that he be authorized to acquire foreign ships in American waters, is an event of more far-reaching significance than appears on the surface. Out of these two moves may develop an American plan to protect its own and British ships carrying American-made supplies to Great Britain.

Greenland is thus brought within the operation of the Monroe Doctrine and the principle of hemisphere integrity accepted by the Havana Conference. The application of these principles is not surprising, but the establishment of American air bases in Greenland carries the American defence system far out into the North Atlantic. Stephen Early, the President's secretary, speaking for him, said the Administration had acted after being informed that German planes had been flying over Greenland. There is no doubt, then, against whom the American action is directed.

In his request to Congress for authority to take over foreign-owned vessels the President uttered several significant statements. After declaring that "the growing shortage of available tonnage suited to our national needs" made it imperative to have statutory authority to acquire more ships, the President directed attention to the difficulty of moving materials piling up in ports. "It is essential," he added, "that we shall not permit the continuance of the immobilization in our harbors of shipping facilities....It is obvious that our ultimate defence will be rendered futile if the growing shortage of shipping facilities is not arrested."

A great deal can legitimately be read into these statements. If the President is concerned about the difficulty of securing adequate tonnage to carry American-made material, he must be doubly concerned about the difficulties of getting that material to its destination. In Washington, informed persons predicted that Congress would grant the requested authority and that soon thereafter the President would use the acquired ships in some form helpful to Britain. They can be helpful to Britain only if the material they carry gets there, and the President must be moving toward some plan for ensuring their safe arrival. Whether that means the use of American naval units or of long-range bombers operating from Greenland bases as protection for convoys is conjectural, but there can be little doubt that, moving in line with American public opinion, the President has some plan in contemplation.—Montreal Star.

A Bible Message For Today . . . .

I will lift up mine eyes unto the hills, from whence cometh my help.

My help cometh from the Lord, which made heaven and earth.

He will not suffer thy foot to be moved; he that keepeth thee will not slumber.

Behold, he that keepeth Israel shall neither slumber nor sleep.

The Lord is thy keeper; the Lord is thy shade upon thy right hand.

The sun shall not smite thee by day, nor the moon by night.

The Lord shall preserve thee from all evil; he shall preserve thy soul.

The Lord shall preserve thy going out and thy coming in from this time forth, and even for evermore.—Psalm 121.

A Bit of Nonsense

Suggestions

"But, my dear sir, I can't prescribe whisky for you unless I am convinced from your symptoms that you need it."

"What symptoms would you suggest, doctor?"

Off And On

A doctor received a note which read as follows;

"Please call and see my husband. It's his head. He's had it off and on all yesterday, and today he's sitting with it in his hands between his knees."

Faith

On the night the Allies abandoned Southern Norway, I stopped to buy a paper from an old man on Fleet street. "Well, how does it look tonight?" I asked.

"I don't know, sir," he replied. "I never read the papers because I know we'll win in the end."

Mothers' Care

Auntie: "Do you ever play with bad little boys, Willie?"

Willie: "Yes, Auntie?"

Auntie: "Why don't you play with good little boys."

Willie: "Their mothers won't let me."

RUBBER FINDERS

LONDON item describes how, because of increase in number of collisions due to blackouts, trucks and buses are being equipped with rubber fenders that straighten out their own dents after being bumped. Many a motorist over here has wished for just such equipment after a motor smash. Rubber fenders are now found on some buses here, but it will be one gain from the war if they become standard on private cars.—Victoria Times.

How Time Flies Hard To Believe

APRIL 15

1911 Rev. Dr. E. A. Langfeldt preaches valedictory sermon at St. Luke's Church after a rectorship of ten years.

A huge tent is being erected south of the Customs House for the Peterborough Amusement Company. It will seat 1,100 people.

Margaret Anglin, famous Canadian actress is booked for the Grand in the comedy "Green Stockings," supported by C. Aubrey Smith.

A. H. Sherwood, native of North Monaghan township is dead at Grand Rapids.

The Brinton Carpet Company employees have formed a ball team and hope to organize a factory league here.

1921 Local deputation headed by Robt. Hicks waits upon Sir Adam Beck to urge that the Government turn over the Trent power to the municipalities.

Toronto medical authorities disagree with local health department's idea that cats are responsible for the spread of diphtheria here .

Campbellford committee decides to spend $6,000 in the erection of a war memorial.

Crown Attorney G. W. Hatton's sale of livestock and farm implements at Walkerfield Farm raises more than $4,000.

F. S. Pollard, Keene, is elected president of the East Peterborough Baseball League which will likely have seven teams this season.

1931 The Suburban Area Commission decides to include a two mile extension of the Warsaw Road and a section of the Bensfort Road through Otonabee in its plans for this summer.

North Monaghan council has decided to spend $9,300 on township roads.

Despite a cut in the estimates the Peterborough Rangers will stage a big drive for recruits.

L. A. Turner announces a large addition will be made to the Card and Paper Company plant, Sherbrooke street.

High winds have completely cleared Rice Lake of its winter bondage of ice.

IN WAR TIME

1916 Pte. David James who left Peterborough with a draft for the 8th C.M.R. has been killed in action.

Capt. Everett Birdsall of Birdsall Station, seriously wounded overseas with a trench mortar bomb has arrived home.

G. R. Langley is elected president of the Peterborough Lawn Tennis Association.

Frank Wise has received word that his son Signaller Frank Wise of the 19th Battalion has been wounded slightly and has been invalided to England.

The Peterborough Lumber Companys mill opens summer operations with a working force of 90 employees.

J-M's new "Portfolio of Home Ideas". Answers all your re-modelling and building problems. Phone for it now!

PHONE 4655

Make your home the "*show place*" in your community—simply and inexpensively—with a colourful new roof of Johns-Manville Asphalt Shingles. There are dozens of rich, warm, solid colours to choose from—and "Drift Blends", J-M's entirely new colour-blending process. And you get a roof that gives years of service with a minimum of upkeep . . . a roof that resists fire, weather and the ravages of time. For a roof that gives maximum protection against fire, there are J-M Flexstone Shingles—made on an *asbestos* felt base and costing only slightly more. Ask about easy instalments under the J-M Deferred Payment Plan.

N-1

BUILDING JOHNS-MANVILLE JM PRODUCTS HEADQUARTERS

The PETERBOROUGH Lumber Co., Limited
PETERBOROUGH ONT. PHONE 4655 ESTABLISHED 1840

Monthly Report For Sea Losses

LONDON, April 15.—(CP)—The Admiralty announced today it would issue totals of merchant shipping losses monthly in the future instead of each week.

(Heretofore, the Admiralty has issued a statement of shipping losses each Tuesday.)

An authoritative source said the April losses would be announced about mid-May.

British, Allied and neutral shipping losses in March, already announced in weekly totals, were approximately 400,000 tons.

This source said the losses in monthly totals "will make it more difficult for the enemy to deduce the proportion of these losses due to submarines, airplanes, raiders, and mines."

It also would give the public more proportionate appreciation of the situation and obviate big amendments which have been necessary to weekly totals, because of the wide areas over which British ships sail, it was said.

It was explained further that a week's losses of 20,000 or 30,000 tons tended to cause undue optimism and make people imagine that the battle of the Atlantic already has been won, while a week's loss of 150,000 or 200,000 tons tended to cause undue pessimism.

Good Friday In Coventry

On Good Friday evening, in a drizzling rain, a small group of men and women, including policemen and firemen who had not slept for three days, gathered in the ruins of Coventry cathedral for prayer. It was after a visitation by German bombers. A cross of charred wood stood over the improvised altar in the roofless building. The archdeacon told the bare-headed congregation: "It matters not when we die, only how we die." Coventry, a few months ago, was the object of one of the most merciless air raids of the war.

Fairmount Honors Mr. and Mrs. Walsh

FAIRMOUNT, April 15—(ENS). —A very enjoyable evening was held on Thursday when upwards of one hundred friends and relatives assembled in the hall and presented Mr. and Mrs. C. H. Walsh with a silver tea service.

A mixed program was given consisting of a song by the school; piano solo, Eleanor Bowles; musical selection, Percy and Elmer Johnston; recitation, Margaret McNeill; violin duet, Happy Staples; Duncan Seymour, accompanied by Velma Staples; Bible quiz conducted by F. R. McIndoo; violin selection, H. M. Arthur; monologue, Marion Seymour; piano solo, Miss E. Scott; duet, Jean Fair, Betty Turner; address, Rev. J. F. Everson.

Mr. and Mrs. Walsh were called to the front and R. K. Earle read an address. The presentation of the tea service was made by Robt. Armstrong. Mr. Walsh made a very suitable reply.

Nancy was also presented with a hymn book and Tommie a book from their Sunday school classes.

The pleasant evening was brought to a close after lunch was served.

Kawartha Film To Have Public Showing

Over two million people in the United States have watched with wonder and delight while a motion picture in technicolor unrolled a glorious panorama of holiday country unusually rich in its variety of scenery, its fish-stocked rivers and beautiful lakes. The film is called "The Call of the Kawarthas," and is considered by Douglas Oliver, Director of the Travel and Publicity Bureau of Ontario, to be the finest of its type ever produced in this province. The pictures were taken by F. L. Roy, and, like his Royal Visit films, are presented with sound accompaniments. They have been shown during motor-boat shows in Chicago, Detroit and New York, and, sponsored by the Peterborough Tourist Bureau, are displayed with the thought of promoting tourist trade in this district.

The first public showing of "The Call of the Kawarthas," with vocal comment by Mr. Roy, is to be held at the Collegiate Auditorium on Monday evening, April 21st, under the auspices of the Women's Auxiliary to the Civic War Service Council. Chief Gimblett, head of the War Service Council, is to be chairman; members of the Peterborough Women's Service Corps have offered their services as ushers; music prior to the film will be presented by a ten-piece orchestra arranged by Mrs. E. Foster, and during a fifteen-minute intermission the audience is to be entertained by Jack Smith and Robert Hendry.

Half the proceeds are in aid of the Auxiliary's war work, and half will go to the British War Victims' Fund.

Special Delivery

New York, April 15 (CP)

THE British Broadcasting Corporation added this anecdote to its regular news period today:

"General von Falkenhorst, Chief of the German Army in Norway, had a rather unpleasant surprise recently, when he sat down to the table. He arose to his feet, and with a purple face, for on the table lay two copies of the London Times, only two days old.

"'How did these get here?' stormed the general.

"But no one could tell him. Whether they had arrived by a British submarine or warship, or whether they had been smuggled into Norway by a Norwegian fishing boat, was never revealed."

U.S. Price Czar

LEON HENDERSON

Launching a campaign to keep down the high cost of living, President Roosevelt made Leon Henderson czar of prices throughout the United States as head of the Office and Price Administration and Civilian Supply.

Keene Congregation Honors Minister

KEENE, April 15—(ENS).—The congregation of the Knox Presbyterian Church of Keene assembled at the church basement on Saturday evening to bid adieu to their minister. The evening was opened with community singing.

Mrs. Edward Johnston (nee Helen Clarkson) and Mrs. Kenneth Joyce (nee Marion Comrie), newly-weds, were each presented with a beautiful silver holder and pyrex plate, by Lois Adamson and Lois Dickson, and Miss Muriel Thompson read an appropriate address. The brides thanked their friend in a gracious manner. After which Rev. Richard Williams, student minister for Keene, Westwood, and Warsaw was presented with a purse as a mark of thanksgiving for his service.

Mr. Williams leaves for King, New Ontario. Harry Short read a fitting address, and Billie Wood of Villiers made the presentation. Mr. Williams replied in a suitable manner.

The serving of refreshments by the ladies of the church brought the evening to a close.

Miss Willena Nelson of Niagara is holidaying with her mother, Mrs. Jane Nelson.

Miss Isobel Nelson of Toronto is holidaying with her parents, Mr. and Mrs. Robert Nelson.

Mrs. Western and daughters, Nancy and Elizabeth of Weston are guests of Dr. and Mrs. H. Wright.

Mr. Mac Short visited friends in Bloomfield on Sunday.

Mr. and Mrs. George O'Brien and daughters of Peterborough were Easter guests of Mr. and Mrs. Herbert Doris.

Mr. and Mrs. Kenneth Joyce of Penetang were week-end guests of Mr. and Mrs. John Comrie.

Gnr. Jack Draper and Ptes. Jack and Alexander Patterson of 4th Artillery, Petawawa are home over the Eastertide.

Master Harold Carley of Toronto is spending Easter holidays with Mr. and Mrs. H. Kylie.

Basil Robb of the R.C.A.F. stationed at Toronto visited Mr. and Mrs. Gerald Adamson Easter Sunday.

Allen Drummond of Kemptville is visiting his parents, Mr. and Mrs. Ralph Drummond.

Restful

DESCRIBES THE ATMOSPHERE OF THE Laurentide Inn AT GRAND MERE, QUE. THE SURROUNDINGS ARE UNUSUALLY BEAUTIFUL Comfortable Bedrooms, Cosy Lounges, and Good Food—combined with a homelike atmosphere makes this hotel ideal for a real rest

Grand'Mère LAURENTIDE INN

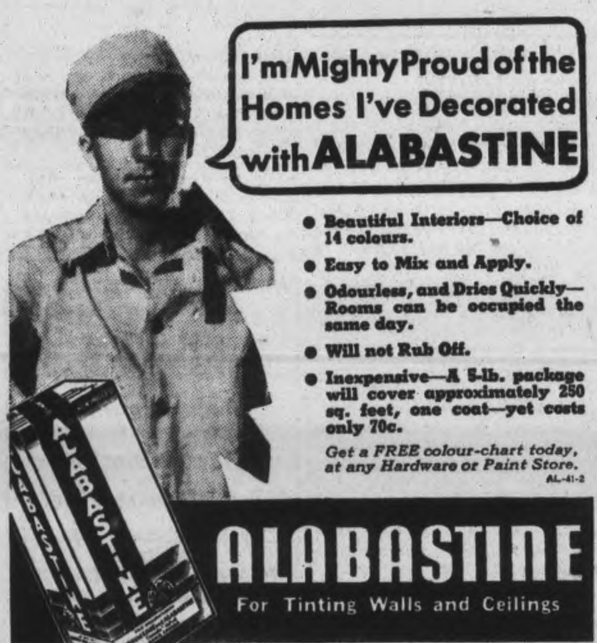

I'm Mighty Proud of the Homes I've Decorated with ALABASTINE

- Beautiful Interiors—Choice of 14 colours.
- Easy to Mix and Apply.
- Odourless, and Dries Quickly—Rooms can be occupied the same day.
- Will not Rub Off.
- Inexpensive—A 5-lb. package will cover approximately 250 sq. feet, one coat—yet costs only 70c.

Get a FREE colour-chart today, at any Hardware or Paint Store.

AL-41-2

ALABASTINE

For Tinting Walls and Ceilings

Balkan Shifts All Part Of Allied Plan

(By KIRKE L. SIMPSON.)

WASHINGTON, April 15 (AP)—Word of a British retirement on the main fighting front in the Balkans shattered hopes in Britain that the battle line had been stabilized.

The extent and purpose of the withdrawal to new positions was not clear as this was written. There was strong indication, however, that it was made in accordance with previous plans. Apparently it was not forced by German or Italian successes in cracking important hinges of the defensive arch the Allies are endeavoring to establish for the safeguarding of the Greek Peninsula from the Aegean to the Adriatic.

That the withdrawal would bring claims from the Nazis that their foes were giving up the struggle in Greece was to be expected. German press dispatches went even further, stating that the B.E.F. already had started to leave the country. Since confirmation of this was not forthcoming, it remained to be seen whether the Allies were doing anything more than to contract their defensive front to conserve manpower and shorten communication lines in preparation for more furious German blows.

Churchill's Edict

The British retirement in Greece, however, came at a time when Prime Minister Churchill's war management was under fire at home because of an increasingly critical situation in North Africa. Just how grave the peril to British control of the Suez Canal may be, due to the Nazi-Fascist sweep clear across Libya into Egypt, is not fully discernible. It seems clear, however, that British moves from day to day, or hour to hour, on both the Balkan and the North African fronts come under the stern rule announced to Parliament by Mr. Churchill last week.

He said then, speaking of the Libyan retreat, that neither British prestige nor home morale reasons would govern; that military necessity alone would determine. Despite a surprise Nazi-Fascist sweep around a British force at Tobruk, in Libya, and its advance beyond the Libyan border into Egypt, there is nothing to prove that a movement to shift British forces back from Greece to the African storm centre is in prospect.

The British High Command appears still to be convinced that the Libyan-Egyptian campaign is a Nazi-Fascist diversion operation. That it is being sustained under extreme difficulties is indicated by British reports that gasoline and oil for its armored speathead are being brought up by air.

Difficult Road Ahead

There is still 150 miles of more difficult terrain ahead of the German-Italian advance guard at the Egyptian border before it makes contact with the old main British defense system at Matruh. It is a question whether the presumably light forces which sidestepped the British forces at Tobruk to reach the Egyptian border, or beyond, can risk a further eastward dash while any formidable British units remain in its rear, as at Tobruk.

Both in Greece and North Africa progressive withdrawals behind ever-shortening defense and communication lines may be visualized in Allied strategy. That has been attempted in North Africa, with ill success as yet, although wear and tear on the attackers is yet to be revealed. Nor is Central and Southern Greece undefensible territory, provided Greek resistance to the Axis does not collapse. The completely water-girt Peleponnesus Peninsula, extreme Southern Greece except for Crete, is almost as formidably protected from blitzkrieg methods as Great Britain still is by the Channel.

"Every duty, well and honestly done, is a contribution to victory." THE PRIME MINISTER OF CANADA.

MANY A "JOHN DOE" IN TELEPHONE WORK

A subscriber writes—

"The other day I read that my friend John Doe had completed 30 years with your company.

"John got where he is by intelligence and industry. But we shouldn't forget that your company got John where he is because it also was intelligent enough first to choose, then to promote him as he made good.

"To me John Doe is the telephone company."

Well, we are quite content that this company should be judged by the people who work for it. The average term of service of our male employees is 16½ years; of female employees 11 years. Their skill, experience, courtesy and devotion to the public service account, in large measure, for the progress of the telephone in Canada. To the Dominion's war effort their work is vital.

On Active Service

Giving Wings to Words

M. H. RIDDLE

Manager.

THE BELL TELEPHONE COMPANY OF CANADA

School Report

BRAILEY'S SCHOOL.

A—75-100. B—66-75. C—60-66. D—Less than 60. Absent for some papers*.

Grade 8—Shiela Wilson A, Jean Perry A, Allan Mason A, Levi Kimball B, Sammy Tully C.

Grade 7—Jean Young A*, Mabel Kempt B, Donald Tully B*.

Grade 6—George Lord A.

Grade 5—Joyce Agnew A, Kelly Wilson B, Neil Tully C*, Dorothy Kimball C.

Grade 4—John Batten A, Gerald Tully B*.

Grade 3—Elda Wilson A, Earl Agnew A, Roy Kimball A, Edwin Challice C, Arlo Challice C.

Grade 2—Kay Agnew A, Roy Tully A, Dennis Challice A.

Grade 1—Barry Wilson A, Morris Lord B.

Teacher, Eva Harrison.

S.S. No. 1, DOURO

The following are the results of the Easter examinations. Names are alphabetically arranged.

Grade 8.—Mary Jenkins, 80; Rosemarie O'Brien, 78.

Grade 7.—Allan Jenkins, 79; Gerald Kelly, 65; Mary O'Brien, 71.

Grade 5.—Louis Carveth, 85; Florence Stinson, 59.

Grade 4.—Kenneth Jenkins, 87; Paul O'Brien, 56.

Grade 3.—Gerald Kelly, 52; Genevieve O'Brien, 83; Gus Sheehan, 60; Ruby Staples, 73.

Grade 2.—Harold Foley, Jack O'Brien, Adeline Stinson.

Grade 1.—Vincent O'Brien, Carl Sheehan, Gerald Stinson.

—Marion A. Foley, teacher.

IMMEDIATE DELIVERY ON ALL 1941 MODELS

Pontiac

CANADIAN-BUILT BY GENERAL MOTORS

The Pontiac Fleetleader Two-Door Sedan

Save BY BUYING NOW AT LOWEST 1941 PRICES

NOW—while the lowest 1941 prices prevail—is the time to assure yourself of safe, dependable transportation through the miles and years ahead. Choose a Pontiac and be *sure* of answering this need most completely—as every comparison will prove. You'll be *doubly thrifty*, too! For Pontiac offers *unmatched value* in the lowest-price field—a *carload* of features that provide the utmost in riding and driving comfort, safety, convenience and long, rugged service. IMMEDIATE DELIVERY on all Pontiacs. Take the first step to new motoring satisfaction and economy by seeing your Pontiac dealer, today.

On all models:
CONCEALED RUNNING BOARDS
Away from mud, dust, ice or snow
PONTIAC 90 h.p. L-HEAD ENGINE
MOST ADVANCED KNEE-ACTION
NEW 'TORPEDO' STYLING

P-1641

J. J. DUFFUS CO.

PETERBOROUGH GOODYEAR DIAL 5757

BUY WAR SAVINGS CERTIFICATES

Work for Victory—Lend to Win!

CLUB PRIZES ARE PRESENTED AT ANNUAL MEETING OF SKIERS

Nine Directors Elected At Annual Dinner

A most enjoyable climax to one of the most successful seasons in the history of the Peterborough Ski Club was staged last night when the annual banquet of the organization was held in the dining room of the Y.M.C.A. A large attendance of members, with the junior element strongly in evidence, enjoyed the program and showed great enthusiasms in regard to the future of skiing in general and of the Peterborough Ski Club in particular.

A feature of the gathering was the election by ballot of new directors for next season as follows: Otto Laderach, Jack Holland, Eric Westbye, Cliff Boate, Bob White, J. L. Richardson, Leona Mages, Don Shiner and Robert McKimmie.

A most appetizing dinner, served by a number of girl members of the Ski Club under the direction of Lillian McClelland was done ample justice to by the 80 members present. The decorations were in charge of Vi Davidson.

Graham Eastwood was chairman during the evening. The program opened with community singing led by Jerry Duffus with Bernie Hodson supplying an accordion accompaniment. Mr. Hodson also entertained with several solo numbers that were thoroughly appreciated.

Reports were presented by the secretary, Mrs. J. L. Richardson, the treasurer J. L. Richardson who showed receipts of $909.47 and expenditures of $571.72, leaving a balance of $337.74 to the credit of the club and Jack Holland who reported in regard to instruction and competition during the season.

W. A. Richardson presented the prizes won during the past winter and took advantage of the opportunity to congratulate the club upon the assets it possessed especially in the number of young members who were rapidly becoming proficient in the sport. The following prizes were presented by Mr. Richardson:

Junior

Jumping—1, Bob Currie; 2, Owen Cauley; 3, Jack Matthews.

Cross Country—1, Don Ferguson; 2, Sam Gentles; 3, Owen Cauley.

Combined Cross Country and Jumping—Bob Currie.

Combined Slalom and Downhill—Owen Cauley.

Intermediate

Slalom—1, Gordon Matthews, Jr.; 2, Max Graham; 3, Rob Roy.

Downhill—1, Bill Shadgett; 2, Gordon Matthews; 3, Don MacTavish.

Combined Slalom and Downhill, Brooks Trophy—Gordon Matthews.

Jumping—1, Gordon Matthews; 2, Bill Shadgett; 3, Max Graham.

Senior Section

Jumping—1, Jack Holland; 2, Otto Laderach.

Slalom—1, Jack Holland; 2, Karl Duffus; 3, Eric Westbye.

Downhill—1, Otto Laderach; 2, Eric Westbye; 3, Jack Holland.

Combined Slalom and Downhill, Peterborough Canoe Trophy—Jack Holland.

With Roy Pitchford operating the machine some very enjoyable skiing films were shown. One of these was a local film loaned by Chris Graham and the other two, entitled "Winter Playground," a Quebec picture and "Sunshine Skiing" a fine film taken at Banff were furnished by the Canadian Pacific Railway.

Otto Laderach conducted an educative and entertaining quiz on skiing questions and the winners received bottles of "coke". Votes of thanks were passed to President Graham Eastwood for his services during the year, to Eric Westbye for his editing of the Telemarker, to W. A. Richardson for the great interest he had always displayed in the Peterborough Ski Club and to B. Hodson for his accordion music.

DOMINION'S PLACE

LONDON—(CP).—Canada's war effort and its expansion and acceleration of industry will place the Dominion permanently among the great manufacturing countries of the world, said Lionel Andrews, retiring from the presidency of the Canadian Chamber of Commerce in Great Britain.

Donato Santana, a bachelor aged 106, has married a woman of 46 in Bahia, Brazil.

MOVIE TIME TABLE

Capitol—"That Night In Rio", 2:00, 3:45, 5:30, 7:25, 9:25.

Centre—"South of Sues", 1:35, 4:20, 7:10, 9:55; "Blondie Brings Up Baby", 3:05, 6:00, 8:45.

Regent — "High Sierra", 1:40, 5:10, 7:20, 9:30.

All Sizes All Grades
ALWAYS
Goodyear Tires, Tubes
J. J. DUFFUS CO.
Telephone 5757 24-Hour Service

CAR WASH
ANY MAKE
JOHNSTON'S
GEORGE at McDONNEL PETERBOROUGH 4697

Allan Cup Games Start On Saturday

CALGARY, April 15.—(CP)—Locale and dates for all games in the Allan Cup senior hockey finals were announced here last night by Frank Sargent of Port Arthur, first vice-president of the Canadian Amateur Hockey Association.

Regina Rangers, western senior champions, will meet Sydney Millionaires, eastern titlists, in Calgary Saturday in the first game. The second will be played in Regina Monday, April 21, and the third in Saskatoon, April 23.

The fourth, if necessary, is scheduled for Regina, April 26 and the fifth, if necessary, for Saskatoon, April 28. Officials will be announced later.

Barlund's Fold With Conn Costs $2,955.50

CHICAGO, April 15—(AP).—Burdened with the heaviest fine ever imposed in Illinois boxing annals, Gunnar Barlund, Finnish heavyweight, and his manager, Paul Damski, today were under a year's suspension as punishment for the Finn's unsatisfactory showing April 4 against Billy Conn, Pittsburg heavyweight.

Sheldon Clark, chairman of the Illinois Athletic Commission, and his two associates voted yesterday to impound Barlund's purse of $3,899.50 less $944 advanced the fighter before the bout. This amounted to a fine of $2,955.50 which will be turned over to the State Treasury.

Damski assumed blame for refusing to permit Barlund to continue because of a cut in his right eyelid, but in doing so ignored a verdict given by Dr. Frank Lagorio, commission physician, that the cut was not of sufficient importance to warrant stopping the fight.

Damski appealed to Referee Barney Ross to stop the fight regardless of this difference of opinion. Damski would not let Barlund get off his stool at the start of the eighth round, thus giving Conn a technical knockout to the disappointment of 14,000 spectators.

The fine was the stiffest ever imposed since boxing was legalized in Illinois 15 years ago. Chairman Clark served warning that boxing fans of the State would be protected and that Chicago "would not become a dumping ground for matches of his character."

Jockey Admits He Took Money

LOS ANGELES, April 15 (AP)—A former jockey, Elmer (Whitey) Phillips, testified Monday he accepted $500 from Bernard Einstoss to fix a race at Hollywood Park so that a horse named Waralli, second choice in the betting, would win.

When the horse ran sixth in a seven-horse race, Phillips said Einstoss threatened to shoot him. He "thought it would be a good time to go to San Diego," so he went.

Phillips' testimony was given in the trial of Einstoss and four others on charges of contributing to the delinquency of minor jockeys, conspiracy and bookmaking.

"It was just a shakedown," Phillips testified. "I took $250 of the $500 and gave it to Murphy."

Irving Sangbusch, also known as Murphy, one of the original defendants, turned State's evidence after charges against him were dismissed.

Jockey Gus Dye said he was paid $200 to keep the horse Rodney Pan out of the money in a race at Hollywood Park in 1936.

"I'd ridden the horse several times before," said the jockey. "He is the kind that will run like a flash if you keep a tight hold on him. If you want him to win, you have to pull him all the way.

"The only way to run him out of the money is to let him run loose so that he'll stumble and flop around."

Dye also described a double-cross by "riding honest."

"I ran second with Cerro in the eighth race at Hollywood Park on June 20, 1936," he declared. "But I didn't get paid that time because I tried to win with the horse, and Murphy told me Mooney (Einstoss) was mad about it."

Vancouver Team Defeats Winnipeg

VANCOUVER, April 15 (CP) — University of British Columbia Thunderbirds will undertake defence of the Canadian Men's Senior Basketball championship held in this province the past four years.

The Vancouver Collegians defeated Winnipeg St. Andrews 47-30 here last night to take the best-of three Western final series in straight games. They won the first contest 43-31 here Saturday.

Varsity will meet the Eastern champions, still to be decided, in a best-of-five series for the Dominion title, scheduled to start in Vancouver April 26. Vancouver Maple Leafs won the National title last year.

Additional Sport On Pages 7, 11

SPORTS - DAY BY DAY

By FRED D. CRAIG

President Roosevelt yesterday crowded the lease-lend bill, the convoy problem and the criticism of isolationists into the back of his mind while he went out to the Washington Senators' ball park and got the 1941 season off to an auspicious start by tossing out the first ball. It was a great occasion and the only thing that interfered with the enjoyment of the affair from a Washington standpoint was that the New York Yanks got in some very effective fifth column work with a young southpaw Marius Russo as the leading Quisling and sank the Senators 3 to 0. The folk who picked the Yanks to stage a comeback and grab off the American League pennant again this season have been right for one day anyway for the Yanks by winning the only game scheduled in either of the major loops are leaders in the American circuit for twenty-four hours. Mister McCarthy has been worrying about his pitching but he'll have to admit that no one could have done better for him yesterday than the youthful Russo.

* * * * * *

Today both leagues are scheduled to get away with a bang. In the American loop the Yanks who pried off the lid at Washington yesterday will be back home today to clash with the Philadelphia Athletics and they will undoubtedly face their jinx of last season, Johnny Babich. Other American League battles on the list for today see yesterday's losers the Washington Senators meeting the Red Sox at Boston, the Chicago White Sox playing the Indians in Cleveland and the champion Detroit Tigers starting out on the long trail toward another championship with a game in St. Louis. The National League schedule has the world champion Cincinnati Reds opening before the home fans with the Cards as their guests, the metropolitan rivals, Giants and Dodgers, clashing at Brooklyn, Pittsburg visiting Chicago and the Boston Bees and the Phillies tangling in a battle at Philadelphia.

* * * * * *

Our old friend Harvey Barnes who played a lot of hockey as a member of the Peterborough intermediate squad two seasons ago and was popular with both players and fans alike came close to being the goat of the Western Canada senior final game at Calgary Saturday night. Regina Rangers won the argument 3 goals to 2, eliminating the Lethbridge Maple Leafs, with whom Barnes was playing and the former Peterborough defence man figured in the play that tied up the game with only two minutes to go after Lethbridge had a one-goal lead late in the second period. They were still leading 2 to 1 with only two minutes to go when according to the press stories from Calgary Barnes was slow in clearing a puck from near his own goal and the Regina crew took advantage of the break to slap in the tieing counter and before the Maple Leafs had rallied from that disaster the Rangers sagged the netting with another goal that gave them the game and the round.

* * * * * *

Peterborough Ski Club, one of the most successful of winter sport organizations in Peterborough wound up a fine season last night with an enjoyable banquet and the election of directors for the coming year. Incidentally big things are in the air for next season, — with a skiing plant close to the city contemplated. The club's official organ the Telemarker says "The Bethany development has put everything else in the shade the past couple of years but there is a great and crying need for something much closer to Peterborough, if not in the city. The club was definitely handicapped by lack of funds but such is no longer the case. Just watch the dust fly now." In other words there promises to be considerable activity along the skiing front in Peterborough, come another winter and with the enthusiastic board of directors elected last night the local club should go places and do things.

* * * * * *

Incidentally the Ski Club is building on sound lines. More than any other sporting organization in Peterborough the ski body is paying attention to interesting youngsters in the sport and is looking after the kids in a manner that is bound to bring results. At the annual banquet last night the junior and intermediate members out-numbered the seniors and that is the payoff on the success of the policy that has been adopted by the organization. The Ski Club is bringing on scores of youngsters who have shown aptitude at the sport and who are enthusiastic skiers in their early 'teens. It does not require much imagination to realize that a sport founded on that kind of thing is bound to flourish and expand. While unfortunately in other sports in Peterborough we have stopped encouraging the kids, the Peterborough Ski Club has taken the other attitude and there is no doubt in the world that it will cash in handsomely on its foresight in realizing that all such pastimes require a nursery for future devotees.

* * * * * *

The Quebec Hockey Association has failed in an attempt to have the fifth and final game in the Eastern junior finals played in Montreal, the C.A.H.A. having refused the request. There was certainly nothing unreasonable in what the Royals asked. They have played the first four games in Toronto and were surely entitled to one of the fixtures being played in Montreal. On top of that four of their players are McGill students who have to write examinations in Montreal today which means that the Royals will have to fly to Toronto this afternoon to be there on time for the battle with Oshawa tonight. The Royals are about the best junior outfit to come out of Quebec and with an even break on the series might have given that province its first Eastern junior title but it looks as if gates for the Maple Leaf Gardens loom up larger in the consideration of the hockey magnates than does the sporting side of the game. This whole unfair playoff arrangement which ignores the rights of the Montrealers altogether was drawn up with an eye on gate receipts. That is the yardstick with which the amateur hockey officers measure everything nowadays and a knowledge of that helps to explain a lot of mysteries.

* * * * * *

Ralph Allen discusses the point in his Globe and Mail column as follows: "Ever since the series opened the Royals have been lodging sporadic objections against these ice arrangements. For one think, they felt that they were entitled to something resembling an even break on home games. For another and much more important thing, four of the Royals players are about to write examinations at McGill. They have had to dash back and forth between Toronto and Montreal between games, usually by plane, in order to keep up with their studies. They felt that if even one of the five games could have been played in Montreal, it would have been much easier for them to do themselves justice both as hockey players and as students who have a considerable long-term stake in these examinations. The Oshawa players wanted to play at least one game in Montreal, too, mainly because they thought they would enjoy the trip. In view of these circumstances, the decision of the Canadian Amateur Hockey Association might have seemed absurdly simple, particularly to a reader of the sports pages or a habitue of banquet rooms. It wasn't simple at all. The one factor the young hockey players forgot about was that the series would make more money in Toronto. The hockey players can be forgiven for overlooking this point, because the money doesn't go to them anyway. The young athletes were told in so many candid monosyllables: 'The series stays in Toronto. That's where the dough is.' It is not probable, though it is distinctly possible, that for the sake of a few hundred dollars they'll never see one or more of these Montreal players could blow a whole year of university."

* * * * * *

Sporting Chili Con Carne: Gladys Mortimer will represent Peterborough at the annual meeting of the Ontario Ladies' Softball Association this week-end....O.K. "Amateur," we will try and get that tennis information for you....Joe DiMaggio got off to a nice start yesterday with two for four....Dutch Leonard held the Yanks to six hits but they got three runs while his teammates only collected three blows and nary a counter off the delivery of Russo....C.A.H.A. has changed that screwy military replacement rule but it still does not look so hot....They might better have scrapped it altogether....The decision to make Montreal Royals play the whole junior series in Toronto regardless of examinations or anything else has a distinctly bad smell.

Johnson Motors Capture Ladies' League

The Outboard Marines made doubly sure of their first place rating when they defeated Y.M.C.A. in the final match of the season in the Ladies' City League at Duffus last night. The Outboard girls finished the seven weeks' schedule with 25 points to their credit. Westclox with 21 points were second and the Y girls third wtih 17. Fourth place is shared by Lucky Strikes and Kawarthas, each of them having won 15 points.

The Outboard team chalked up a 3143 score last night to which Mrs. Les Calladine contributed a fine 729 including a 306 single game.

Marg Selkirk turned in a nice 670 score for her three-game string and Betty Castle tossed in a 649 count.

Outboards (4)		Y.M.C.A. (0)	
F. Margu'att	541	R. Milburn	540
K. Calladine	729	I. Penrose	551
M. Timm	598	O. M'Donald	548
B. Castle	649	D. Prest	477
G. Payne	626	B. Goldie	561
	3143		2677
L. Strikes (4)		**Examiner (0)**	
L. Lyle	568	T. Stalter	460
G. Worton	522	D. Moscrop	465
Elliott	533	B. Stalter	439
R. Cowan	517	C. Stalter	571
A. Holt	563	Dummy	300
	2703		2135
Kawarthas (3)		**Commercials (1)**	
M. Watts	496	M. Sisson	620
I. Browne	513	W. Hepburn	435
B. Smylie	481	P. Whatley	414
A. Clarke	571	M. Johnston	609
A. Reed	533	A. Hickey	485
	2594		2563

Westclox

A. Anderson	625
L. Darling	556
M. Allison	449
M. Hawthorne	551
M. Selkirk	670
	2851

GALLANT PILOT

LONDON — (CP). — Pilot-Sergeant Raymond Lewin of Kettering, wounded captain of a bomber-plane which crashed into an English hillside while taking off, has been awarded the George Cross for the gallant rescue of his junior pilot.

Ammunition Co'y Team Wins Plaque

Major-General G. R. Pearkes, 1st Division commander, presents plaque, emblematic of the divisional spring soccer title, to Pte. J. Cuthbertson, of Calgary, captain of the victorious ammunition company team.

Nationals Lead CBA Tourney

The Nationals of Peterborough are leading the C.B.A. tournament being held at Karry's Recreation Club in Toronto on two night's play. The local team hammered out a total of 3478 pins for their three-game count.

In the doubles event on the two night's play, Bud Weese and Tommy Miller are in second spot with a 1339 total. Fred Martin has top score in the singles event with a count of 807.

The C.B.A. tournament is the top flight event in Canada for five-pin bowlers and lasts two weeks. At least four other local teams will make the trek to Toronto to take a crack at the big prizes offered in every event.

The Nationals rolled as follows in the team event: Bud Weese 697, Tommy Miller 735, Frank Wood 675, Jack Playford 705 and Fred Martin 666 for a total of 3478.

Montreal Wins

MONTREAL, April 15 (CP) — Montreal Rocklands scored a 46-32 victory over Halifax Navy here last night in the first game of their best-of-three Eastern senior basketball semi-final series. Second game of the series is scheduled for Wednesday night here.

Rocklands, sporting almost the same team that advanced to the Dominion finals last year, overcame a slim Halifax lead early in the game, and were never headed after the first eight minutes of play. They had worked up a comfortable 24-14 margin at half-time, and added to it in the second half.

$3,000 To Be Split By Amateurs In CAHA Ruling

CALGARY, April 15 — (CP). — Nearly $3,000 will be divided among amateur clubs as their share of the preliminary payment from the National Hockey League under the new arrangement for compensation for developing players, it was decided here last night at the annual meeting of the Canadian Amateur Hockey Association.

The N.H.L. gave the money to the C.A.H.A. for disbursement as a special payment in the interim before the new agreement under which set payments are made whenever a player signs a professional contract comes into effect.

Delegates also adopted the reports of the rules committee, the committee which had been drawing up a constitution for the recently-formed International Ice Hockey Association and of the branch presidents.

Payments will be made to amateur clubs in the near future for 15 players who turned professional in the last year and the cases of five others will be held over until full information is received so the committee handling the disbursements will know how they should be divided.

Prof. W. G. Hardy of Edmonton, chairman of the committee which handled the payments, reported there was no "hard and fast" rule about dividing the sum for each player among the various clubs which developed him but there would be a major portion paid to the junior or senior clubs with the remainder divided among bantam.

(Continued on Page 11)

COME IN NOW FOR
Motor Overhaul
Expert Work on All Makes of Cars.
Brakes Re-lined
We Make Free Inspection.
Clutch Checked
GRAY'S GARAGE
On Reid, North of Dublin
PHONE 9201

"LET'S Talk Deal!"
ON THIS BIG
Beautiful PLYMOUTH
ROADKING SPECIAL

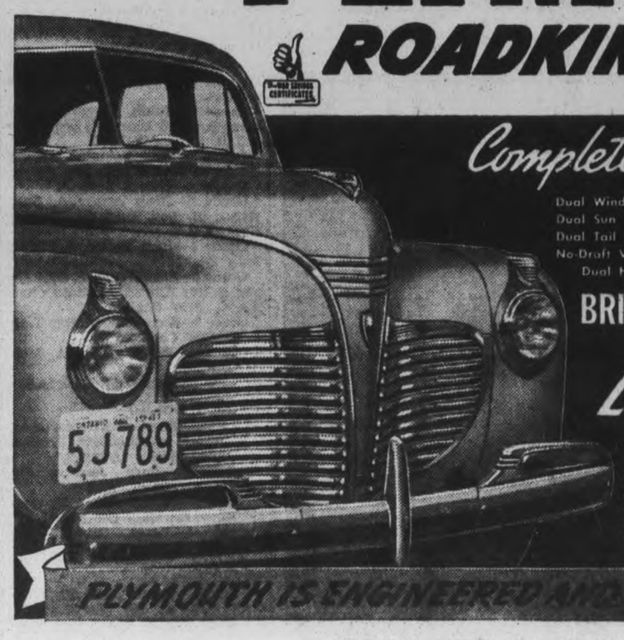

Completely Equipped with
Dual Windshield Wipers
Dual Sun Visors
Dual Tail Lamps
No-Draft Ventilating Wings
Dual Horns
Big Tires
Safety Wheel Rims
Bumpers Front and Rear
Your Choice of 10 Beautiful Colours
Radio Grille
BRING YOUR PRESENT CAR TO US
Let's Talk Deal!
You'll be Surprised How Small An Amount a Month Will Put You Behind the Wheel of This Beautiful Plymouth Roadking Special!
PLYMOUTH IS ENGINEERED AND BUILT BY CHRYSLER
378 Aylmer St. GILLESPIE GARAGE Phone 8851

SYDNEY OUSTS MONTREAL TO GO INTO SENIOR HOCKEY FINAL

Royals Whipped By 8 to 3 In Deciding Tilt

MONTREAL, April 15 — (CP). — For the first time since 1935 the banner of the Maritimes rode to-day into the final for the Dominion's senior hockey crown—borne proudly by a fighting band of Sydney Millionaires who grew better as the going got tougher.

The Millionaires won their way into the Allan Cup final against Regina Rangers, Western champions, by overpowering Montreal Royals 8-3 here last night in the deciding game of their Eastern playoff. The victory was scored before a crowd of about 9,000.

Jubilant over their victory, Sydney planned to leave to-day for the West in their title quest that has kept them weeks away from home. The first game of their best-of-five final with Regina, who eliminated Lethbridge Maple Leafs to win the Western title, is scheduled for Saturday in Calgary.

Four Main Cogs.

Key figures in their concluding triumph over the Royals were four players trying for their second Cup victory in two years. They were Defencemen Mel Snowdon, back in action after a long injury-siege, and the slim forward trio of Bobby Walton, Dick Kowcinak, and Johnny McCreedy, all members of the champion Kirkland Lake Blue Devils of last season.

McCreedy bagged two goals and two assists, Walton two goals and one assist, and Kowcinak helped on two tallies.

Jud Sneil also bagged a brace of goals and Jack Fritz and Jack Atchison one each as the Millionaires opened up a quick three-goal lead and spurted ahead again after the fighting Royals had almost drawn even. The three Montreal counters went to Johnny Mahaffey, Ronnie Perowne, and Jimmy Haggarty.

Goalie Bill Durnan of the Royals who had shut out Sydney for one of his team's two victories, was hit in the face in the final frame and forced to give way to substitute Goalie Lloyd Daniels.

One Of The Favorites

Thirty-eight thoroughbreds have been nominated for the King's 50 Guineas and the Ontario Jockey Club's $5,500 to be run at the Woodbine on May 17. There are already three favorites and one is Undisturbed (ABOVE), a black gelding owned by Harry Giddings of Oakville.

Royals' Goalie Is Badly Hurt

MONTREAL, April 15—(CP). — Bill Durnan, goalie for Montreal Royals, was "resting comfortably" in hospital after suffering a head injury midway through the third period of Royals' final game with Sydney Millionaires.

Durnan was struck over the eye by a blazing penalty shot by Bud McEachern, and fell to the ice unconscious. Early yesterday morning Dr. A. A. MacKay said the goalie was much improved in hospital.

Dr. MacKay said the extent of Duran's injuries would not be known until X-ray plates had been developed, but he doubted if the injury would be as serious as a fractured skull or the brain concussion that was at first feared.

Durnan was replaced in the nets by Royals' sub-goalie, Lloyd Daniels who let in the eighth goal in Sydney's 8-3 triumph.

BC Thunderbirds Cage Champs

VANCOUVER, April 15—(CP). — University of British Columbia Thunderbirds captured the Western Canadian Men's Senior basketball championship with two straight victories by defeating Winnipeg St. Andrew's 47-39 here last night. They won the first of the best-of-three series, 43-21 here Saturday night.

Fights Last Night

By The Associated Press

TORONTO. — Dave Castilloux, 136, Montreal, stopped Victor Troise, 141½, New York (8). Maxie Berger, 144, Montreal, outpointed Manuel Villa, 140½, Mexico (10).

CHICAGO.—Johnny Colan, 155, New York, stopped Frank McBride, 157, Chicago (10).

NEW YORK. — Charle Varre, 138¾, New York, outpointed Carmelo Fenoy, 138, Spain (8).

Brantford Lions Outscore Oshawa B's 10-4

ST. CATHARINES, April 15. — Displaying a fast-breaking and close-checking brand of puck-chasing, Brantford Lions captured the first game of the O.H.A. Junior "B" finals here last night when they defeated Oshawa Bees, 10-4.

Lions packed too much early foot for Frank Black's charges, who left their rally until too late. Only in the final did Bees outscore Brants at 2-1, as both teams tossed in a deal of heavy bodying, a wealth of holding and various trips. The spice of the night was inserted late in the second when Butcher and Furey tangled and Referee McKay had to plunge into the fray to hold off the rivals, who were keen to get involved. Both starters drew majors.

Brantford Lions — Goal, Wilson; defence, Reise, Butcher; centre, Pigeon; wings, Kennedy, Campbell; subs., Strongman, Linn, Horeck, Bailas, Plumley, Aslin, McNicholl.

Oshawa Bees—Goal, Burkhart; defence, Galbraith, Hinton; centre, McIntyre; wings, Furey, McBrien; subs., Davies, Sawyer, A. and J. McMullen, Ladd, Bouckley, Kilmeck.

First Period.

1—Brants, Kennedy ..... .45
2—Brants, Strongman (Linn Moreck) 17.25
3—Brants, Reise 19.59

Second Period

4—Brants, Kennedy (Reise).. 2.10
5—Oshawa, Furey (Galbraith) 3.10
6—Brants, Horeck (Strongman) 6.15
7—Brants, Reise 7.43
8—Oshawa, McIntyre 10.15
9—Brants, Reise (Horeck) ...15.08
10—Brants, Kennedy (Pigeon).16.02
11—Brants, Campbell (Kennedy) 19.20

Penalties—Butcher (major), Furey (major).

Third Period

12—Oshawa, Sawyer (Furey)..12.30
13—Oshawa, Furey 13.05
14—Brants, Pigeon (Kennedy).19.59

Penalties—Hinton 2, Aslin.

HOCKEY

EASTERN CANADA SENIOR

Sydney 8, Montreal 3. Sydney wins title.

O.H.A. JUNIOR B FINALS

Brantford 10, Oshawa 4. First game.

WESTERN CANADA JUNIOR Finals

Winnipeg 4, Saskatoon 3. Winnipeg leads series, 3-2.

Radio Highlights Tuesday, April 15

5:45-6:00 p.m.:
CBL—People in Funny Jobs, talk by Monica Mugan.

7:00-7:15 p.m.:
CBL—Organ Recital by Quentin MacLean. Easter parades are still in the air and Mr. MacLean has chosen a group of songs about clothes.

7:30-7:45 p.m.:
Song Recital by Maria Markham, Icelandic soprano.

9:00 p.m.:
WGR—Court of Missing Heirs.

9:30 p.m.:
WOR—Antonine Concert Series.

10:00 p.m.:
CBL—Sing Song by the Army. Community Singing from Saint John.

10:30 p.m.:
WJZ—Unlimited Horizons. Science Discussion. Tonight's episode, "Sea Going Laboratory," is the story of research by the Scripps Institution of Oceanography in sea life and ocean currents.

10:30 p.m.:
CBL—Fibber McGee and Molly.

11:00 p.m.:
WJZ—Story Dramas. "Quality," by John Galsworthy will be presented.

11:00 p.m.:
WBEN—Bob Hope Variety Show.

Castilloux Adds New Victory Whipping Troise

TORONTO, April 15 — (CP). — Dave Castilloux of Montreal left for home today with another victory added to the list in his campaign for a shot at the lightweight boxing title. The Canadian champion last night earned a technical knockout over Victor Troise of New York, the fight being stopped after two minutes and 35 seconds of the eighth when Troise was taking a beating about the head and body.

The other of the two main bouts on the Card was also a Montreal victory, Maxie Berger getting an unanimous verdict over Manuel Villa II of Mexico City in their 10-rounder, a crowd-pleaser throughout.

Berger was forced to hustle all the way to outpoint the rushing Mexican, who built up points on his forcing tactics but lost several by landing low blows. The Mexican was on the aggressive from the outset and for a time in the second round he had the Montrealer in difficulties. Berger came back, however, to get the better of the frequent toe-to-toe exchanges.

Castilloux didn't show any devastating punch, but he had Troise in trouble several times and in the seventh opened a cut over the New Yorker's eye. He went to work on this again in the eighth when the bout was stopped.

Sports Spice

By EDDIE BRIETZ
Associated Press Sports Writer

NEW YORK, April 15—(AP). — Kansas City thinks it has a shortstop—Bill Hitchcock—who'll make the fans forget Phil Rizzuto. That'll be mighty nice going if the kind can go it....We doff our bowler to Lloyd McMaster of the St. Louis Post-Dispatch, only sports writer game enough to pick the Browns to win the American League rag. There'll be a Hall of Fame niche reserved for him it he hits....Joe Gould still is writing letters on stationery labelled "James J. Braddock, heavyweight champion of the world."

One-Minute Interview

Fritz Crisler: "Tommy Harmon isn't the best football player I ever coached....He's the best I ever had —I didn't have to coach him."

Caught on the Fly

Max Baer is headed for the movies again....Zeke Bonura, blasting the pill and hustling, is the hit of the Minneapolis camp....Biggest change in the latest call-over of Derby prices was the dropping of Robert Morris from 200 to 30 to 1. ....Here's bad news—Henry Armstrong is talking about a comeback. Somebody head him off right quick. ....Blue Pair, one of the likeliest of the Derby candidates, may be sold for $35,000 in time to go to the post in the colors of the new owner....Four stars to Ernie Lanigan's new International League White Book.

Could the Jim Gallagher who, as general manager of Chicago Cubs, is having more trouble than any other fellow singing up his ball players, be the same Jim Gallagher who once wrote in The Chicago Americans that the Cubs didn't pay their players enough?

Wrestling Last Night

By The Associated Press

CAMDEN, N.J.—Ernie Dusek, 230, Omaha, Defeated Lou Plummer, 243, Chicago, two straight falls.

READING, Pa.—Gino Garibaldi, 220, St. Louis, threw Fred Grubmeier, 297, Iowa, 12.50.

Remember When—

(By The Canadian Press).

New York Rangers, sparked by the two-goal performance of Frank Boucher, defeated Montreal Maroons 2-1 at Montreal 13 years ago tonight to win the Stanley Cup. It was a hard and bitterly-fought game, 21 penalties being handed out, including three majors. It was the first time the world's hockey championship had been won by a United States team since Seattle took it in 1917.

FDR Sees Yanks Shellac Senators By 3-0

By JUDSON BAILEY
(Associated Press Sports Writer.)

Sixteen major league baseball machines were lined up today to go whirring into action before more than 200,000 fans—but even on opening day it was the old familiar story of chasing New York Yankees.

The fearsome bombers from the Bronx got a jump on the rest of the teams by swooping down on Washington yesterday and shellacking the Senators 3-0 in front of President Roosevelt and 32,000 other Capital fans.

The way the Yanks took the lead in the American League before their rivals even had a chance to get started was something like the way they used to scare their foes into submission by blasting countless "home runs' 'into the stands and over the fences in batting practice before their games began.

They didn't even give Washington a chance during the contest. The ceremonies of Vice-president Henry Wallace raising the flag and President Roosevelt throwing out the first ball were hardly over before the Yanks had rolled out in front.

Red Rolfe, second man up in the ball game, singled. He was forced by Tommy Henrich, but the latter went all the way to second on a wild throw in the play and scored quickly on a triple by Joe DiMaggio.

Senators Stunned.

The Senators, as well as the spectators, were practically stunned by the ease of the thrust, and Marius Russo, slender sophomore southpaw, never let them recover. He held the aNtionals to three scattered singles and started two of the Yankees' three double plays. In addition the Yanks punched out another run in the fifth on two doubles, one by Russo himself, and scored again in the sixth on two singles and a long fly.

The Senators were up against marvellous pitching, but they didn't show any signs they would be a hitting team any time this year. And the very fact that the opposition was so wilted may keep other American League clubs from getting discouraged immediately.

The Yanks were due to open their home season to-day against the Philadelphia Athletics.

The Detroit Tigers, on the other hand, had to face the St. Louis Browns, "spoilers" of better teams all ast season, and the Cleveland Indians ran into the always-dangerous Chicago White Sox in their openers to-day.

St. Louis Cardinals and the Cincinnati Reds, Western division kingpins of the National League, clash to-day at Cincinnati, while the Brooklyn Dodgers, their arch rivals in the East, take on the lustre-lacking New York Giants.

The other openers included Pittsburg at Chicago and Boston at Philadelphia in the National, and Washington at Boston in the American.

Edmonton Comets Beat Vancouver

EDMONTON, April 15—(CP). — Edmonton Comets opened their bid for the Western Canada Women's Senior basketball championship by downing Vancouver I.X.L. 38-26 in the first game of a best-of-three series here last night. Second match will be played tonight.

Playing before a handful of fans, the teams were deadlocked 7-7 at the end of the first quarter. Comets went out in front 17-15 in the second, widened the lead to 25-22 in the third and staved off a last-minute rally by the visitors in the last quarter.

Little Laura Strachan led Edmonton Sharp-shooters, scoring seven field goals on 16 tries for 14 points. Rita Panasis was top scorer for Vancouver with 10.

Audited and Paid For Circulation

The Examiner circulation is audited and sworn to by a reputable independent firm of auditors — (The Audit Bureau of Circulations).

This means that the Examiner's claim of 9771 paid circulation is a fact . . . not just someone's say so!

Spring Fever Won't Catch You If You

BOWL For Exercise

Our 16 Alleys Are Always Available

DUFFUS RECREATION ACADEMY

TEL. 9068

CENTRE — TO-DAY and WEDNESDAY 2 EXCELLENT HITS

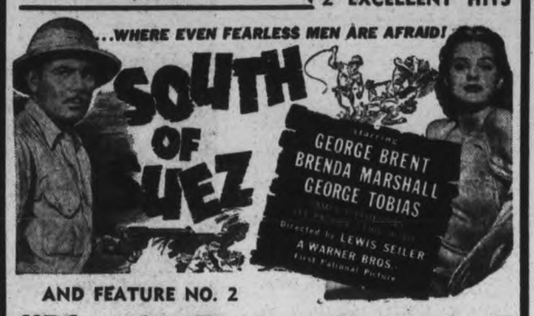

AND FEATURE NO. 2

"Blondie Brings Up Baby"

With Blondie- Dagwood - Baby Dumpling
One of the Best in This Popular Series

EXTRA! LATEST NEWS EVENTS

Regent — TO-DAY and WED. Continuous Show Starting To-day 1.25

EVER HIGHER HE CLIMBED...TO DEATH

EXTRA ATTRACTION
'Young People'
Starring
SHIRLEY TEMPLE
Matinee Only, 3.25

Millbrook Group Has Busy Month

MILLBROOK, April 15. — (ENS). —Red Cross shipments this week included 2 scarves, 1 toque, 1 ribbed helmet, 6 pairs socks, all in khaki wool; 9 pairs socks air force; 1 scarf, air force; 1 pair mitts, air force; 5 turtle-neck sweaters; 10 ribbed helmets; 2 pairs two-way mitts, navy; 6 pairs seamen's stockings; 2 pairs sea boots; 1 Balaclava helmet; 2 toques, 1 navy and 1 gray; 1 pair gloves and 1 pair rifle mitts; 2 pairs whole mitts; 36 pairs socks.

From the Women's Institute: 1 ribbed helmet; 1 pair socks; 2 pairs sea boots; 1 pair whole mitts.

Mrs. A. T. Campbell entertained Mrs. D. R. Fowler's group of girls for their meeting, when ten were present and slippers were worked on; Mrs. E. J. Powell will entertain the girls next week.

Mrs. F. A. Kidd and family left on Wednesday morning for their new home in Peterborough. The youngest son, Jack, is remaining here until after his school year closes.

Mr. and Mrs. Nelson Davis are to occupy the apartment over Miss Stella Pethick's store, vacated by Mrs. Kidd.

Mr. and Mrs. George Clarke have moved back to Millbrook, and are occupying his house, Queen street west although Mr. Clarke is still retaining his position with a Peterborough firm, going back and forth each day for work. Mr. and Mrs. Kenneth Donnelly, who had been in Mr. Clarke's house, have gone to Cobourg to reside. Ken having employment with Eugene Mitchell. Fred Rowe has taken over Mr. Donnelly's place in the Millbrook Bakery.

Miss Leitha Edworthy is visiting in London with her uncle and aunt, Mr. and Mrs. T. S. Edworthy.

Mr. and Mrs. Gerald Todd have returned from their honeymoon and are occupying the east apartment in the Waverly Building.

Charles Foster, who has been with W. H. Combe for some time as head clerk, is now employed in the C.G.E., Peterborough; Fred Ridge is in the Coombe store, and Teddy Stinson on Saturdays.

Four local boys have gone to Kingston to enlist for military service in the Light Anti-Aircraft Battery, the names including: Albert Richards, Alfred Brooks, Robert Peers, and Herb. Scott. Piercey Pitt went to Toronto last week intending to enlist for military service.

Miss Edyth Clarke of Newcastle, Nova Scotia, who has been visiting with her sister, Mrs. M. E. Hobbs, and Dr. Hobbs, returned home this week.

Mrs. J. W. Wright, and three children are spending the Easter week-end with her parents, Mr. and Mrs. J. J. Thomas, Toronto.

An engagement of local interest has been announced by Mr. and Mrs. William Irving of Millbank, N.B., parents of the bride-to-be, Jean Buchanan Campbell, to Sergeant Burton W. Russell, R.C.A.F., younger son of Mr. and Mrs. H. W. Russell, Millbrook; the marriage to take place at St. John, N.B., the latter part of April.

Mrs. P. T. Bentley and Mrs. H. J. Armstrong were joint hostesses, at the former's home, for a euchre which netted $8 to go toward the purchase of War Savings Certificates for the Women's Association's contribution to the local church fund.

Seized Italian Seamen Arrive For Stay At Ellis Island

Between two rows of armed U.S. coastguardsmen march the 500 Italian seamen who were taken from the Italian luxury liner Conte Biancamano when vessel was seized in the Panama Canal zone. Women are among them, stewardesses and maids from the seized liner. They arrived at the army base in Brooklyn aboard the transport Leonard Wood, from the Canal Zone. From there the immigration authorities took them in hand and transported them to Ellis Island. This photograph was made on their arrival at the island. Though closely guarded, officially they are "not under arrest."

MORE ABOUT—

R.A.F. Blasts

Continued from Page 1

Captured Early In War.

(The Greek capture of Corizza less than a month after the outbreak of the Greek-Italian war touched off a nation-wide celebration by the Greeks, who raised the cry of "On to Tirana" and "On to Rome.")

Fascist Press dispatches from the front claimed these advances:

1. To the western shores of Lake Presba, at the juncture of the Greek-Albanian-Yugoslav frontiers, threatening to cut off Greek troops caught between Presba and Lake Ohrid.

2. Southeast from Corizza toward Bilishti (Biklishta) just across the Albanian frontier from Greece on the road from Corizza to Phlorina, hinge of the Greek-British defence line.

(There was no confirmation of either claim).

Italian press dispatches from the front claimed the Yugoslav drive into Albania north of Scutari ended yesterday with the capture of more than 600 Yugoslavs and quantities of war material.

Il Messaggero said Bersaglieri supported by armored units chased "Yugoslav regulars and irregulars who attempted an offensive back across the frontier."

Earlier reports told of continuing Yugoslav assaults on the Italian lines.

MORE ABOUT—

British Rush

Continued from Page 1

bombers.

From this distance, the British positions around Mersa Matruh, which Sir Archibald made into a defence bastion when the Italians threatened Egypt last Fall, appeared the strongest barrier to the Axis advance on Egypt.

130 Miles From Salum

The line approximately 130 miles east of Salum, is the western terminus of a railroad leading to Alexandria, some 160 miles further east.

The German-Italian threat to Alexandria and the Suez raised the possibility that Egypt, thus far a non-belligerent, might find herself at war any day.

The latest developments in the Middle East held great import for the Moslem world. Of the 250,000,000 followers of Islam spread over Europe, Africa and Asia, approximately 100,000,000 live under the British flag, and their destinies are bound up in Britain's struggle with the Axis.

Germany has been courting Moslem favor, especially in French-mandated Syria and oil-rich Iran.

A pro-Axis government controlling Iraq, the independent state which was a mandate of Britain from 1918 to 1932, would menace Britain's oil supplies which have an outlet at the port of Haifa, Palestine.

Such a development also would create a backdoor danger to Turkish security, British authorites said.

Russia's postal department handled 7,000,000,000 newspapers and magazines in the last year.

Religious Training In Schools Is Failing To Measure Up

CAMPBELLFORD, April 15. — (ENS)—Teaching religion in the schools came in for serious discussion by members of Rylstone Womn's Institute who met this month at the home of Mrs. F. M. Rutherford. This subject was introduced by Mrs. S. G. Meiklejohn, who gave the topic of the afternoon. She spoke on "How to Make Religion a Vital Factor in the Lives of the Growing Generation" emphasizing what she terms was a serious lack of religious training in public schools. Mrs. Meiklejohn expressed the opinion that lack of religious teaching in the schools was having dire social results. She pointed out that most children of this generation were neither attending church with their parents nor attending Sunday School classes at their direction. "If we could have religion taught in our schools, I feel sure it would create a greatly improved social outlook for the men and women of the future."

The speaker felt that there should be some uniform program of religious instruction in all public schools. A conference of various Protestant church leaders with educators should be held to study the problem and to consider a program of instruction in the fundamental teachings of God. Future generations would have far better lives if they were built on a sound foundation of religion. "A good many children of Protestant denominations are getting absolutely no religious teaching at all under the present educational system," declared Mrs. Meiklejohn.

Roll call for the afternoon was "Do's and Dont's for the Flower Grower" which was well responded to by the members. Others items on the program which was arranged by Mrs. Wilfred Spencer, were a piano solo by Mrs. F. M. Rutherford; a reading by Mrs. Lily Anderson; vocal solo by Margaret Spencer; a reading by Mrs. Carl Reid.

It was announced that the annual meeting and election of officers would take place next month at the home of Mrs. Chester Meiklejohn.

Bancroft News

Mrs. Clarence Marston and Mrs. James Maxwell motored to Trenton on Tuesday to attend the military funeral of the late Pilot Officer L. A. Broad.

Mrs. C. O. Fuller, Miss Patricia Fuller and Mrs. Leo Doyle motored to Pembroke Wednesday, and were accompanied on their return by Miss Doris Doyle, who is spending the Easter holiday with her parents in town.

Mr. and Mrs. M. Wilson and family motored to Oshawa Monday last, visiting with relatives there.

Mr. W. Flower, Mr. Roy Stringer accompanied by Misses Ruth Garrison and Doreen Davidson motored to Renfrew and returned on Friday.

Lieutenant Rouse of Petawawa spent Easter at his home in town.

Messrs. William and Jack McAlpine accompanied by their mother Mrs. T. McAlpine of Elmira spent the holiday with the latter's mother, Mrs. E. Kennedy, returning home Sunday.

Miss Lugo Reynolds of Toronto is spending her Easter vacation with her parents, Mr. and Mrs. A. H. Reynolds of town.

Mr. and Mrs. Bert Mason of Belleville were visitors in town on Wednesday.

Mr. and Mrs. A. E. McGregor of Pickering are visiting at the home of the latter's parents, Mr. and Mrs. D. K. Card of Porterville.

Miss Patricia Brown, who is attending college in Toronto, is spending the holiday at her home in the village.

Mr. Gerald Towle of Toronto spent over the week-end at his home in the village.

Lance-Corporal Theodore Tyron of Brantford spent the week-end at his home in Bancroft.

Mr. Donald Cairns of Toronto is spending over the holiday with his parents in Hybla.

Pte. Allen Stringer was home on leave spending the short stay with his parents, Mr. and Mrs. William Stringer of Lake St. Peter.

Miss Gertrude George of Chapleau spent over the week-end intown.

Ptes. Earl and Keith O'Shaughnessy of Nova Scotia spent the week-end with their parents in Bancroft.

Mr. Reginald McCormick of Marmora spent the week-end with his parents in Bancroft.

Messrs. Jack McKenzie and Howard Vance of Peterborough spent the week-end at the home of the latter's parents, Mr. and Mrs. R. Vance.

Miss Clara McAlpine and Mr. M. McAlpine of Belleville, also Miss Marie McAlpine, nurse-in-training at Hotel Dieu, Kingston, spent the holiday with their parents in town.

Mr. James Munro of Toronto was home for the week-end.

The Bancroft Hotel has undergone extensive interior alterations. A new tile floor was laid in the main dining-room and the building painted and varnished throughout.

Harry Plumley, Jr., one of the training officers at the Peterborough Training Centre, is home on a two week furlough.

Lieutenant Percy Gray of Camp Borden was in town Saturday renewing acquaintances.

Pte. Harry Plumley of Petawawa was home on leave over the week-end.

Mr. Robert Clarke and daughter Norma of Trenton spent Easter with the former's brother, Mr. George Clarke of town.

Pte. and Mrs. Donald Weeks of Kingston is visiting with relatives in town.

Pte. Leslie Twa of Peterborough spent the week-end with his parents in Monteagle.

Miss Alma Goodkey of Toronto spent the holiday with her parents in Bronson.

Mr. and Mrs. Fred Fleming and family of Madoc spent Sunday visiting at the home of the former's sister, Mrs. E. Hagerman of Bancroft.

Mr. Rodney Robinson and Mr. Clinton Vader of Belleville spent Sunday with the former's parents, Mr. and Mrs. R. W. Robinson of town.

Mr. and Mrs. Joe Rouse and family of Trenton spent the week-end at the former's home in Bancroft.

Mr. and Mrs. Cecil Wiggings of Belleville, accompanied by Mrs. Faragar and Mrs. Horath of Toronto, spent Sunday at the home of Mr. and Mrs. George Bowel of Baptiste.

Pte. Basil Young of Peterborough spent the week-end in town.

Ship's Name Banned On Handbands

Here are enlisted men of the U.S. navy who make up the crew of the U.S.S. North Carolina, latest and greatest sea fighter of the U.S. navy. Note that, contrary to customary naval practice, the name of their ship is not on their hatbands—merely "U.S. Navy." It's a new navy rule.

Norwood's Rate Is Unchanged

NORWOOD, April 15 (ENS). — The municipal council of Norwood met Monday with the Reeve, R. S. Ferguson, in the chair and all members present.

Accounts were presented, and on motion of Councillors Bitten and Pakenham were ordered paid.

Councillors Lochhead and Bitten moved that a resolution be drafted and sent to the Minister of Highways and the local M.P.P. asking the Department of Highways to assume that portion of the "9th line" extending from Norwood to Stoney Lake, as an extension of Highway No. 45, thus completing the shortest and most direct route from Lake Ontario to the Kawartha Lakes.

The Street Commissioner was instructed to contact the county authorities with a view of having the County Grader operate on the village streets under his direction and on motion of Pakenham and Lochhead the local dealers will be advised to submit estimates of cost and samples of material for a new roof for the Town Hall at the May meeting.

The Reeve was authorized to consult with Mr. Garner of the Peterborough Examiner with regard to advertising space in the special "Mail It Away" edition, he to use his own judgment in the matter.

The auditor's report was then presented to the council and after examination it was moved by Councillors Pakenham and Bitten that the report be accepted and the balance of auditor's salary be paid.

The treasurer presented the budgeted estimates of revenue and expenditure for the year 1941. The budget as prepared provided for the same total rate of taxation as in 1940. After careful examination and a lengthy discussion on the various figures of the estimates, it was moved by Councillors Baker and Pakenham the estimates as prepared by the treasurer be adopted and the necessary tax rates confirmed by by-law.

A by-law to govern the collection of taxes in two instalments was given the necessary number of readings and passed. Meeting then adjourned.

Warkworth News

Mr. and Mrs. A. M. Smale and Mr. and Mrs. Joe Greenly Jr. spent Good Friday in Toronto.

Miss Caccie Angus returned Friday after spending a few days in Toronto. Miss May Lord accompanied her.

Miss Lillian Nelson, Dartford, spent Friday and Saturday with her friend, Mrs. Donald Darling, Peterborough.

Miss Opal Shaw and friend, Miss Doris Richards, Reg.N., of Toronto, spent the week-end with the former's parents, Mr. and Mrs. William Shaw.

Mrs. Grace Massey of Toronto spent the week-end with her parents, Mr. and Mrs. Frank Wilson, Dartford.

Mrs. Bob Martin, son and daughter of Toronto are spending a week with her mother, Mrs. Annie Aylesworth, Norham.

Miss Teressa Lonergan of Toronto spent the week-end with her mother, Mrs. William Lonergan.

Mr. and Mrs. O. E. Kelly and Patricia and Mrs. J. E. Thompson of Brighton visited relatives in town, Good Friday.

Mr. Peter Dingman of Belleville is spending a few days with his parents, Mr. and Mrs. J. F. Dingman.

Rev. J. B. Ferguson returned Thursday after spending a couple of days in Peterborough.

Miss Carrie Doxsee of Hastings visited the Misses Parks, Friday afternoon.

Mr. and Mrs. H. E. Allen entertained a number of relatives Thursday evening in honor of Sergt. Edgar S. Allen, R.C.A.F., and his bride.

A union service was held in St. Paul's United Church Good Friday evening. Rev. W. E. Smyth of St. Andrew's Presbyterian Church, Rev. S. A. Ball of the Free Methodist Church, and Rev. J. A. Plant of United Church, Norham, took part in the service.

Miss Opal Clarke of Hamilton is spending a few days with her mother, Mrs. Floyd Clarke.

Mr. and Mrs. Fred White, Joan, Jack and Shirley of Jordan spent the week-end with her mother, Mrs. John Dick.

Mr. and Mrs. A. K. Stinson and Helen and Mrs. Bradburn are spending a few days with Mr. and Mrs. M. Bradburn, Kingston.

Mr. and Mrs. Peter Jones, also Mr. and Mrs. C. T. Maycock attended the euchre held in Connelly's School, Seymour township, Thursday evening.

7th Raid, 2 Weeks Rocks Berths

LONDON, April 15.—(CP).— The Royal Air Force dropped heavy bombs "either on or near" the 26,000-ton German battleships Gneisenau and Scharnhorst in another attack last night on the German naval base at Brest, the Air Ministry announced to-day.

Hundreds of bombs were unloaded over the dock area of the port, a communique declared, in a four-hour assault.

Hits also were reported on power stations at Haarlem and Zelden, in the Nazi-occupied Netherlands, and German supply ships were bombed and machine-gunned off the coast.

The raid on Brest was the seventh in the last two weeks.

The Air Ministry said that poor visibility made it impossible to determine whether any direct hits were scored on the Gneisenau and Scharnhorst.

Loss of one plane in the day and night attacks on German objectives was announced.

PUBLISHER DIES

CARDIFF, Wales—(CP).—Sir David Hughes-Morgan, eight times Mayor of Denbigh, chairman of the board of the Western Mail and Echo, is dead, aged 69.

Take Your Choice

HON. W. A. BUCHANAN
Chairman,
Newspaper Publishers Committee

AT FIRST look we have less "freedom" than our grandfathers had. Because everything we do affects our neighbours more . . .

There are many laws to protect public health and safety. Our meat is inspected. Our milk must come up to standard. Our sidewalks must be shovelled when it snows. Our medicines must be correctly labelled. Our trucks must carry flares.

In war-time there are other necessary rules: We may not exhaust certain essential raw materials. We must not squander foreign exchange. We cannot reveal information of use to the enemy . . .

There are hundreds of laws, rules, ordinances which say in effect, "do not"!

But remember this vital fact: every one of these restrictions is a restriction you have imposed *on yourself!* They are the rules of a government *you* elected, a government which works in-a-gold-fish-bowl of publicity, a government you can freely criticize, a government which you can even depose if you choose! There lies your *true* freedom . . . a freedom of which your one best guarantee is a *free press!*

And remember another thing: with this political liberty which we are all girding ourselves to save for our children, you have *another* freedom . . . *economic freedom of choice!* This is your right, within the limits of the needs of war which we all respect, to *choose* when, where and how you will spend your money . . . to patronize one store, or to buy one brand and pass all others by.

Every merchant, every manufacturer, every business with a service for sale recognizes this right. He knows that if he fails to please *you*, his punishment is swifter than any court could mete out.

If he does a bad job, if he misleads you or even merely annoys you, someone else gets the business and red ink inevitably liquidates the offender.

This is as it should be, with one limitation. We must give every man with something to sell the right to offer it, to claim for it what it can do, to believe in his own product or service. Otherwise we lose *our own* right of choice!

In a totalitarian state the government decides what is best for you. It curbs advertising . . . not because it fears you will be harmed (we curb that kind ourselves) . . . but because it fears you will find something you like *better* than the thing *it* wants you to have!

Give *any* man the right to withhold the honest news of another man's product, and you give away your right to choose which product *you* prefer. . . . What's more, in the same instant we would begin to destroy the very prosperity we must have *to pay for* the fight to assure this same freedom to our children!

Your newspaper is the first guardian of *both* these freedoms. Don't take it for granted. Complacency is the greatest danger of all. Read your newspaper carefully. Talk with your neighbour; rouse *him*, too. And, most important, if you yourself ever see a piece of news which seems to be reported wrong, or worse, if you know of a real story that doesn't get printed at all, write your Editor — quickly, loudly! FACTS are our bulwark!

NOTE: The Newspaper Publishers Committee, speaking through its chairman, will bring you one of these institutional advertisements in this space each week. Clubs, patriotic societies, business firms or individuals who would like reprints may have them by writing to the business office of this newspaper.

Pledge for War Savings

"SALADA" TEA

HALL'S Half-Day Specials!

On Sale Wednesday Morning — No C.O.D. Orders

Useful Lengths Reg. to .29

42" CURTAIN MUSLINS

Splendid quality material in a wider width. Choice of small self colored dots or neat patterns. Cream, Ecru, Green and Rose shades. Ideal for kitchens, bathrooms, bedrooms and cottages . . . HALF DAY SPECIAL . . . Yd. ..... **.19**

Exceptional Savings On These

6' x 9' FELT BASE RUGS

Dropped patterns and slight irregulars in these serviceable rugs. Choice of several colorful bordered patterns. Practical room size, good wearing and a real bargain. HALF DAY SPECIAL **2.98**

CLEARING REMNANTS OF SILKS - SPUNS FANCY PRINTED RAYONS

You'll find many useful pieces in this grand clear-away of plain and printed dress materials in light and dark colorings. Lengths vary from ½ to 1¼ yards, suitable for kiddies wearables, blouses, trimmings, etc. Materials worth to 98c a yard . . . OUT THEY GO, EACH REMNANT ..... **.39**

Reg. to .79 Moodies Sample Undies

Quality undies at worthwhile savings. Rayon knit in plain tailored styles. Bloomers, Panties and Briefs in small, medium and large sizes. Mostly tearose shade, a few in white. Note the savings! HALF DAY SPECIAL . . . each ..... **.47**

Low Sale Price On

Dri-Rite Towels

You'll want several of these popular linen and cotton mixture towels at this price! Tubfast colored checks in blue, green, red and yellow. **Half Day Special, each** **.15**

RICHARD HALL LIMITED

MAIN STREET TOPICS

COLLECTING SPAWN.

M. J. Oakes, manager of the Provincial Fish Hatchery at Point Edwards in the Sarnia area, is in the Peterborough district for several weeks collecting spawn.

GRANTED COMMISSION

W. H. Delaney, who has been acting in the capacity of sergeant-major in the 4th Field Battery, has been granted a commission with the th Battery in Lindsay.

GETS SUSPENDED SENTENCE

A sixteen-year-old boy who pleaded guilty in police court this morning to a charge of stealing a bicycle was allowed to go on suspended sentence. Adj. Norman Buckley and the boy's father went on his bond for good behavior. It was stated that the youngster had a previously clean record.

SELLING WOOL

Flocks of sheep in the district have been increased by the 1941 lambs. And while the infants gambol, the elders are being shorn of their wool. Most of the clip is sold through the Co-operative Wool Growers who have become probably the largest handlers of wool in Canada.

ANTI AIRCRAFT

The following men have been accepted in the Light Anti-Aircraft Battery, the list is as it appears at the present time, and there will be additions to it from time to time... Gnrs. A. E. Hawkins, E. I. Jackson, F. D. Dawson, V. J. Collett and W. H. Merrett.

GROUND DRIES FAST

Although there was rain last night several farmers reported today that the ground was drier than it was yesterday. With the going of the frost, moisture seeps into the ground quickly. Another rural comment this morning was Reeve Gifford's observation that roads which had not been plowed during the winter showed only minor effects of the frost as compared with the plowed roads.

BOTH TWINS DIED.

Last week it was reported that twins, a girl and a boy, were born to Mr. and Mrs. James Crough of Otonabee, bringing their total number of children in 22 years to 23, living and dead. The girl died a few hours after birth, and it was learned today that the boy died two days later. There are now 18 children in this family. Both twins were premature and each weighed two pounds four ounces.

A SOLDIER'S ADDRESS

Jack Chamberlain, former boxer and C.G.E. employee of this city now serving with the Toronto Scottish writes from Three Rivers to a member of the Examiner staff telling of camp life, and the success he and Junior Rice of this city have had in sports. Jack's address is: B-77137, Jack Chamberlain, Toronto Scottish Ref (M.G.) M.G.T.C. Three Rivers, Quebec. His many friends in this city are requested to clip the address and if convenient send a letter along.

HOUSING MEETING

Men of the building trades, realtors and others interested in Peterborough's housing problem of this war time year are reminded of the meeting is generally to discuss this pressing question of obtaining adequate accommodation for the increasing number of employees of Peterborough factories, and their families. The council is looking for opinion and probably guidance in this matter which involves the expedient of possibly asking the government to allot prefabricated houses to this city.

PROPAGANDA IN WAR.

"If the war news sometimes makes you feel blue, that is just the way Hitler wants you to feel about it," Louis Yeotes said this morning. He was telling about a Greek soldier's impressions of the Germans. "May be this man was from the country. He was wounded and in hospital. He said: 'We were surprised when we saw them. They were no bigger than we were.' The Germans must have succeeded in making a simple country people believe that their men are giants the same way they make others think that Hitler's men can't be beaten. Looks to me as if they got great propaganda everywhere you turn." And in the last war the Allies were masters of propaganda.

PAY PARADE

Members of the 4th Field Battery will be given their pay at a parade on Friday night at 8.00 p.m. in the Armoury.

DAMAGE $50.00.

The fire in a house on Howden Avenue over the week-end, which is reported to have resulted from a grass fire which caught onto the building was responsible for about $50.00 damage to the residence.

FUNERAL ON WEDNESDAY.

The remains of the late Sherman F. Johnston are resting at the home of his sister, Mrs. Fred Finnie, 489 George Street. The funeral will be on Wednesday at 2.30 p.m. Interment will be in Little Lake Cemetery.

FOR AIR RECRUITS

Several of the R.C.A.F. are returning to Peterborough Thursday to resume recruiting for the air force. They will again occupy the board room at the city hall. A special call for men to engage in radio work for the R.C.A.F. was recently made by the Hon. Mr. Ralston, Minister of National Defense.

EARLY BLOOMS.

Constable Leo Murphy must have planted his pansies in a spot where there was perfect southern exposure. A neighbor of the policeman reported today that a week ago Monday pansies were blooming at the rear o. Murphy's home, and today there are quite a number out, and all are flourishing.

WINS SCHOLARSHIP.

Ferguson Barr, B.A., son of Dr. and Mrs. A. T. Barr of St. Paul's Presbyterian Church and a student for the ministry, has been awarded the Eastman Scholarship on completion of his first year in theology at Knox College. He also headed his class.

SAD NEWS.

Mrs. K. Maunder, of 487 Bolivar Street, and Mrs. J. H. Blackwood, of 444 Mark Street, have received word that their brother, Ernest Owen, was killed in England, the victim of a bomb. He was a member of the R.C.A.F., and was on active service in England at the time of his death; his home was in Montreal.

CELEBRATING VIMY

Telling the magistrate that he had been clebrating the anniversary of the battle of Vimy Ridge, a middle-aged man wearing a bronze active service button, pleaded guilty in police court this morning to having been drunk and was fined $10 and 75 cents costs. Another young fellow who made the mistake of being intoxicated in North Monaghan township where the costs mount up, did not get off so easily on a similar charge. The damage in his case amounted to a $10 fine and costs of $5.50.

HE LIKES PETERBOROUGH.

An appreciative visitor to Peterborough over Easter Sunday was the Rev. Charles R. Ashdown, B.A., Ph.D., retired Presbyterian minister from the lumber and fishing town of Gooderham, 60 miles north in the south of Haliburton county. Dr. Ashdown came to consult Dr. D. N. Buchanan, who operated very successfully on his throat last September. Drs. Clarke and Gordon were also pleased to see the elderly clergyman's condition. Dr. Ashdown called on Mr. Hugh Murray and Col. F. J. Fee, who were fellow patients in Nicholls Hospital last September. Altogether, not forgetting St. Paul's and some other of the churches, his memories of Peterborough are of a fine city.

HALF-HOLIDAY.

From January through to October 31 the Peterborough Doctors are observing Wednesday Afternoon as a Half-Holiday, with three doctors on call. Those on call on Wednesday Afternoon of This Week are: Dr. H. Young, Dr. D. W. Clark, Dr. H. V. Dobson.

GET A $100 LOAN

Repay $7.78 a month

No Endorsers Required

Loans made on furniture or auto. No credit inquiries of friends or relatives. Money usually the same day.

Cash Loan You Get	Amount You Pay Back Each Month Including All Charges			
	4 mos. loan	8 mos. loan	12 mos. loan	15 mos. loan
$ 30	$ 7.88	$ 4.10	$ 2.84	
50	13.13	6.83	4.73	
80	21.01	10.92	7.56	
100	26.26	13.65	9.46	$ 7.78
125	32.83	17.06	11.82	9.73
150	39.39	20.48	14.18	11.67
200	52.52	27.30	18.91	15.57
300	78.79	40.95	28.37	23.35

Other loans up to $500 available

Instalments based on prompt repayment and include charges of 3% per month as authorized by the Small Loans Act, 1939. *We guarantee* there is nothing else to pay. Phone or call to apply.

HOUSEHOLD FINANCE

— Corporation of Canada —

Established 1878

PETERBOROUGH, ONT.

Second Floor, Lansfield Block

177 Charlotte St., Opp. Loblaws

M. E. Holt, Manager — Phone 5843

NOTICE

According to recent regulations of the Dept. of Health for the Province of Ontario all birds of the parrot family are required to be registered with the local health department. Those who own such birds are requested to do so at once.

The Peterborough Examiner

VOL. LXXXV, No. 88 — PETERBOROUGH, TUESDAY, APRIL 15, 1941 — PAGE 9

Road Surfaces Badly Heaved Many Bog Holes

Abnormally warm weather for the first week of April has loosed frost from the ground with something like explosive force, heaving road surfaces that have been kept plowed bare of snow.

No. 7 Highway from Peterborough to Madoc, and probably further east has been extensively damaged by the sudden letting go of winter's hold on the soil and road structures.

Stocks Bread Company has temporarily suspended its delivery of bread by motor truck to the various places along its No. 7 route.

"The road is in such a bad condition," Alderman Dutton said today "that we simply had to send our bread by train until the roads are again in proper condition of travel."

Monaghan Pavement

Reeve M. H. Johnston said there had been some damage to the "retread pavement laid by the township on Edison Avenue, McGill street, and near McMahon's store at Cameron street and Monaghan road.

"There are just a few broken spots so far," Reeve Johnston said, "and I would not say there is any serious breaking up. The retread surface has stood our winters very well. I hear of several places on the county road system that required some attention, but it is not of great extent.

The county road through Monaghan from Crawford's Grove winding south and west across to the highway has some bad spots where the frost did considerable damage. New county roads in Ennismore required some filling with gravel, but the breaks in the surfacing are said to be moderate.

W. J. Moore told The Examiner that he has been visiting cheese factories in the district "and the roads are desperate. Some of them are impassable. It is a long time since I saw them so bad."

Deputy-reeve Percy Davidson, chairman of the county road committee, called some of its members in this morning to make a survey of the county road system, and examine the effect of the winter's much too sudden relaxing of its grasp on the soil.

Two-Month Term On Theft Charges

After John Foster Thompson had pleaded guilty in police court today to two charges of theft, Magistrate O. A. Langley, K.C., sentenced him to two months in jail on each charge, the sentences to run concurrently.

Thompson was charged with stealing a purse, oranges, chocolates and other articles from a parked car owned by Elinor Brown and with the theft of a suit case from an Oshawa man.

Constable Archie Menzies, called to give evidence in the first case, said that Thompson had admitted stealing the articles from a parked car.

Thompson called Constable C. J. McGillen as a defence witness. Constable McGillen testified that a short time before the goods had been taken from the automobile he had refused to let Thompson enter a dance at the Legion Hall because the accused was drunk.

Warning that if Thompson ever came before him again on a similar charge he would send him to the reformatory, Magistrate Langley made the sentence two months in the county jail in each charge.

War—25 Years Ago

(By The Canadian Press)

APRIL, 15, 1916—Trenches and prisoners captured by French in attacks between Douaumont and Vaux in Verdun area. British raided German trenches south of the Bethune-La Bassee Road. Russians advanced near Vilna on the Eastern Front.

Percy Denyes Is President Of Rotary Club

CAMPBELLFORD, April 15. — (ENS).—Percy Denyes was elected president of the Campbellford Rotary Club at their weekly meeting held here Monday in the St. Lauence hotel. He succeeds Steve Maguire, the retiring president. Other officers elected were: Secretary, Mort Sayers; treasurer, Ralph Locke; directors, Frank DeCarrol, B. Taylor and E. A. Stuart. The installation of these officers will be on June 30th.

Although a new system of electing officers was discussed, whereby the members elected six directors, who in turn elect a president, secretary and treasurer, it was decided that the old system of each member voting on eight nominated officers would be more advantageous. ficers would be mode advantageous.

LINDSAY

Coboconk Dam Is Washed Out

LINDSAY, April 15.—(ENS)—Mr. A. L. Killaly, Trent Valley Canal superintendent, Peterborough, and Mr. Bruce McNevin, M.P., have inspected the damage done as a result of the collapse of the government dam across Gull River at Coboconk on the week-end. It has not been officially stated when work will start on the structure.

A couple of weeks ago the government commenced the construction of a new dam to replace the old wooden one. Two or three sections were completed, and it was finally decided to cease work until after the war. This left one section of the old structure still standing. It was in a weakened condition and the pressure following the spring freshet caused it to collapse under the strain. The water poured forth in great volume through the broken section and quickly drained the millpond above the dam. The water rose to a considerable height below the dam, but no property was damaged.

Citizens of all classes in town and district paid the last tribute of respect on the week-end to the late Dr. J. L. Sutton, whose funeral took place from his late residence to Riverside Cemetery. The funeral was conducted by the Independent Order of Oddfellows. Service at the home were conducted by Revs. J. J. Black and F. H. McIntosh and the I.O.O.F. services at the grave by J. E. Anderson and H. C. Pass. The late Dr. Sutton was born in Cavan Township and came from Millbrook to Lindsay several years ago.

The funeral of the late Miss Mary Agnes Guiry, town, took place Monday morning from her late residence to St. Mary's Church where requiem mass was chanted by her brother, Rev. J. J. Guiry of Port Hope. There was a large attendance of friends and relatives. Present in the sanctuary were His Excellency Bishop O'Connor of Peterborough; Rt. Rev. Monsignor McColl, V.G., Lindsay; Rev. J. Ryan, C.S.B., Toronto; Rev. Father Galvin, Grafton; Rev. Father McFadden, Downeyville; Rev. Father McAuley, Campbellford; Rev. Fathers Butler and Kay, of Kinmount; Rev. Father Meagher, Lindsay and Rev. Father Greenan, of Peterborough. The service was preached by Rev. Father Welsh of Lindsay. Interment took place at the Catholic Cemetery at Downeyville.

Ice Goes Out Chemong Lake

The ice went out of Chemong Lake Monday night, and blue water greeted the Bridgenorth folks this morning as they looked out at the new day and the usual beauty of lake and countryside up in Jim Jopling's bailiwick.

There was nothing spectacular or destructive to the outgoing of the ice this Spring, and the long floating bridge across to Ennismore was hardly aware that winter had gone and summer had taken its place. No pounding of the bridge with big ice floes this season. Bridgenorth people believe that most of it melted away or just disintegrated into particles. At any rate there was no bombarding, and no wrenching of the bridge.

Sam Bell says it has been the most orderly change from ice to open water that he has ever seen, or something like that. And the Examiner's Ennismore correspondent adds another little detail that the lake made up its mind in a hurry. The ice was loosened from the shore last Friday, and this morning it had vanished all but some little fringe along the Bridgenorth shore. County gravel trucks were rolling across it this morning, ample proof that the bridge is all set for summer traffic.

Obituary

MRS. JOHN LOW

Mrs. John Low, the former Mary Clarke, passed away tragically in Peterborough on Monday. She was the daughter of the late Robert Clarke and Mary Ann Gavin, and the wife of Pte. John Low of the Veterans' Home Guard at Ottawa.

Born in Scotland, she came to Canada when a young woman, and to Peterborough a few years ago. She was a member of the Church of the Sacred Heart, the North Monaghan Red Cross and the Altar Society of the Sacred Heart. She was a kindly woman, whose passing has caused much sorrow on the part of a large circle of friends.

Surviving are four sons, Charles, Terrence, Harry, John, and two duaghters, Patricia and Jean. Brothers and sisters also survive in Scotland.

The funeral will be on Thursday from the family residence, 623 Lock street at 8:40 a.m. to the Church of the Sacred Heart for requiem mass at 9:00 a.m. The cortege will proceed to Toronto after mass, for interment in the family plot in Mount Hope Cemetery.

War Comes First

RUSSELL, Man., April 15.—(CP). —Premier John Bracken said in an address last night that the only major issues of the Manitoba election campaign are the effective prosecution of the war effort "Necessity" for implementation of the Sirois report on Dominon-Provincial relations and the "serious" condition of agriculture. All parties supporting coalition are agreed on these three points, he said.

Articles of precious metals cannot be sent out of India without government permit.

Repair Shop Burned In Mid-day Blaze

The back shop of Chief Russell Williams at 46 Ware street was destroyed by fire at noon to-day. Of frame material the shop was soon a mass of flames and it was only through expert fighting by the firemen that they controlled the flames to the shop. Chief Williams is a herbalist and also repairs radios. The damage is estimated at $800.

Ready To Pay More

WASHINGTON, April 15.—(AP). —Talk of making every penny of the individual taxpayer's earned personal income subject to federal taxation cropped up in the United States Senate to-day while leaders tentatively scheduled consideration of another big spending bill. Senators Edwin Johnson (Dem.-Colorado) and Clyde Herring (Dem.-Iowa) declared that Americans are ready and willing to pay heavier income taxes to help finance defence.

On Guard On Canada's East Coast

"We stand on guard for thee."—Premier Churchill's warning that the Battle of the Atlantic is moving closer to North American shores finds this Canadian sentry, and ponderous coastal gun, ever on the watch.

Lights Go Out; One Of Combatants Hit By Tumbler

A confused story of a fight in which the lights went out and a tumbler came flying through the air to hit one of the combatants on the head was told in police court today when Magistrate Langley endeavored to get the facts in two assault charges.

Douglas Yates and Angus Fontaine were both charged with assaulting Bert Pearson, occasioning actual bodily harm but after the evidence had been heard in the case against Yates Magistrate Langley dismissed the charge and the second charge was withdrawn by the complainant, Pearson, after he had given his own evidence.

From the stories told in court trouble arose when young Yates and his uncle, Angus Fontaine, went to the home of Yates' mother and found Pearson there. The witnesses, however, did not agree as to what had actually happened. Fontaine, called as a defence witness in the Yates' case, declared that Yates had not struck Pearson at all and witness said that he did not know whether he himself did or not because he had been struck on the head and dazed by a glass tumbler that somebody hurled during the altercation. Mrs. Yates, sister of the accused, was also called by the defence and she declared that it was her son and Fontaine who had started the fight and that Fontaine had kicked Pearson in the face.

Magistrate Langley said that he could not make a conviction against young Yates in view of the conflicting nature of the evidence.

After Pearson had testified in his charge against Fontaine he remarked that so far as he was concerned he was willing to drop the whole thing and with that the case against Fontaine was withdrawn.

Then Mrs. Yates announced that she proposed to lay a charge of assault against Fontaine, claiming that he had struck her and as a result she had had several ribs broken.

Boy Stole Anchor, Sold It For Junk

Because he had had no previous record an eighteen-year-old boy who pleaded guilty in police court today to stealing an anchor from the premises of Jerome Dorris was allowed to go on suspended sentence.

Adjutant Norman Buckley of the Salvation Army consented to sign a bond for good behavior in order that the lad should be given his liberty.

Detective Sergt. W. E. Meagher, called to give evidence, said that the boy had admitted stealing the anchor and selling it to a junk dealer for 50 cents. The witness told the court that the boy "had never had much of a chance."

Urges Humanity

VATICAN CITY, April 15—(AP). —Pope Pius XII, urged in an Easter message that belligerents "show some feeling of charity for the sufferings of civilian populations" and that conquerors deal "justly, humanely, and providently" with the peoples in occupied territories.

In a 20-minute broadcast over the Vatican radio, the Pontiff called upon Catholics to pray for an early and just peace.

Brazil has ruled that if radios in cars are not registered the cars will not be licensed.

With The Boy Scouts

Scoutcraft Show This Week

On Thursday, April 17, this week, the room will be open for the acceptance of entries for the Scoutcraft Show. Time, from 6.30 to 10 o'clock.

On Friday and Saturday the rooms will be open to the general public.

Cubs and scouts must remember, all entries must have entry form attached.

The inside will be marked as follows: Name, John Jones. Address, 123 Fourth Street. Group, St. Ann's. Rank, Sixer. Age, Umteen.

The entry is then folded and marked on the outside: Entry, Cub/Scout. Section 1. Subsection C. It is then tied to the entry. Forms can be secured from Skipper Groombridge, phone 3067.

Patrol Leaders' Conference

The P.L.'s conference gets under way on Tuesday of this week, April 15, at 7 p.m., in the Sacred Heart scout rooms. We understand that 45 boys have voiced their intention to attend and trust that every troop is well represented.

According to the program it looks as if we are all in for interesting sessions. Most of the work being carried out by various scout leaders from nearly every group in the city.

The conference will carry on on Thursday, April 17, at All Saints, and Friday, April 18, at St. Luke's. All meetings commencing at 7 p.m. Mr. Edgar Jones, field secretary, from Toronto, is planning to be with us on Friday.

St. James' (United)

Twenty-five members of the scout troop went on a march out on the No. 7 Highway on Friday last, leaving at 8.15 a.m., arriving home again at 6.15 p.m. after some real good scouting tests. It was a glorious day. All boys carrying scout staves and the P.L. flags flying in the breeze.

Apart from the tests, a treasure hunt, under the charge of A.S.M. Lawson and Quartermaster Don Wood, resulting in Alex. Reader's patrol getting 10 points, with Earl Sequire and Art Art Roode's patrol obtaining 9 each. Sequire's patrol is now leading the competition with 153 points.

The following passed fire lighting and cooking: Bill Skeene, Lloyd Prophet, Allen Davies, Marvin Boyter, Ken Hopkins, and Adrian Langhorne.

Arnold Dugan passed fire lighting, Dick Plunkett, cooking.

St. John's

The Wolves, Bulldogs, Seals and Otters were represented on the Good Friday hike to Nassau, where last year's jamboree was held. Scout's pace was practised and a paper chase caused lots of fun. Many false trails being laid. Cliff Roydhouse, our English visitor, passed his fire-lighting test. Les Groombridge and George Green went swimming in the canal, finding the water cool on the feet. The boys started out about 9.30 a.m. and arrived home about 7.30. It was reported that many of All Saints' troop were out on the same camping grounds.

St. Luke's

The monthly meeting of the Parents' Auxiliary will be held on Thursday, April 17, at 8 o'clock instead of Friday.

The paper collection will continue during Easter week. All cubs who wish to enter articles for competition in the scoutcraft show must let Akela know tonight, Tuesday. Entry forms will be issued.

Cheese Factories Getting Ready For Record Production Year

The swooping arrival of spring several weeks ago has revitalized the dairy industry of Central Ontario with new ambitions and vigor, and housecleaning in preparation for the 1941 season of pasturage which is likely to be at least a fortnight earlier than in normal years.

Cheese factories in William J. Moore's dairy instructorate, comprising Peterborough, parts of Northumberland and Victoria Counties, are putting in cold storage plants; others are buying new vats; farmers are investing in milking machines; and the De Laval Company has had a night shift working for the last three weeks or more.

Early Cheese Season,

The Ontario Government has been broadcasting the need of getting the cheese factories into operation at least two weeks earlier than usual, to supply an essential food for the people of Great Britain.

Providence is co-operating by transforming April into Maytime with something of the background and atmosphere of the first half of June, and there is a general bustling along all fronts of the dairy business.

Mr. Moore told the Examiner today that the following factories are installing new cold storage accommodation: Bobcaygeon, Warminster, and Warsaw in this county; and Woodland and Beaver in Northumberland. This is only one phase of this 1941 chapter of belated improvements.

"They are practically making a new factory at Warsaw," Mr. Moore said. Gordon Payne is president.

Demand for Milkers.

The De Laval Company is working at the peak of its capacity, and to prevent a "back log" of orders, it has decided to engage a night shift.

"Shortage of labor and postponed replacements and improvements during the depression" were the factors behind this surge of business, mentioned by Walter Fitzgerald.

"We have a heavy demand for milking machines," he said, "and that is no doubt due to the effect of labor shortage, and the dairy farmers' anticipation of it, together with a big demand for milk. It seems to me that the dairy farmers have decided to do everything they can to supply milk to the market, even to buying of milk machines.

Then, during the depression there was no doubt quite a general curtailment of replacements. Some recovery was noticed in 1937 and 1938, but the industry as a whole is feeling now the full effect of the postponement of all that buying and improvement to plants."

Mr. Fitzgerald said that the De Laval Company's orders are all for domestic delivery and use.

The Earlier Season,

Spring may change its mind before it advances far into May, Mr. Moore remarked, but milk production is bound to be earlier than usual, once the pasturages and the growth of grass get a start from this present sunshine and moisture.

Railroader Passes

TORONTO, April 15 (CP)—John Boyd, 75, who spent 56 years in the service of the Grank Trunk and Canadian National Railways, died suddenly here last evening. He is survived by his widow, one son, John Boyd, newspaper photographer, and one daughter, Edna.

DUTTON'S

TEA, COFFEE & NUT STORE

Now Under the Market

326½ GEORGE ST.

Ice Cream ... 18c brick

Double Dip Cones ... 5c

Milk Shake ... 5c

Raffle Of Canoe Adds $602 For War Victims

By far the largest single contribution to come to the British War Victims Fund, came in as a result of the draw held on the canoe donated by J. B. Odette and Sons. Tickets for a total amount of $611.90 were sold on it, and expenses for two of the four lots of tickets printed amounted to $9.18 leaving a net return of $602.72. As a further contribution the Odette Brothers paid for the first lot of tickets printed, and Miss M. Rodney paid for one set of tickets as a contribution to the fund.

Much credit also goes to the Odette Brothers for organizing a goodly share of the ticket selling, and others who materially assisted in this were Grafton's Ltd. The Examiner, and Scarfe's Paint Shop.

His Worship Mayor Hamilton drew the winning ticket No. 65 yesterday afternoon at the Examiner office from a large churn loaned for the occasion by De Laval Co., and the winning ticket was held by Harry Bateman, who lives at the Y.M.C.A. We wish the winner much pleasure from its ownership and congratulate the donors on the amount realized for the Fund. At the same time thanking those who assisted in various ways to help the draw to such a success.

McLeod's Drug Store has proved to be most consistent in adding its share to come in from the Penny Boxes ever since the Fund was started.

Call Of The Kawarthas

The Ladies' Auxiliary War Service Council is sponsoring a showing of the picture, "The Call of the Kawarthas" at the Collegiate Institute on Monday, April 21. Tickets are now on sale for this, and can be procured from the representatives of all the city women's organizations who are members of the Council. Mrs. G. Benton is the convener for this, and tickets can also be procured from Grafton's Ltd., The Examiner, and at the city clerk's office. While the picture has already been shown in many large centres in the U.S.A. this is its first public showing in this city, and the citizens will be much interested in seeing the means adopted in attracting American tourists to this country, with the consequent advantage to Canada in American monetary exchange.

The films have been loaned for the occasion by the Peterborough Tourist Bureau, and F. L. Roy is giving his services in operating the projector with sound equipment, and 50 per cent of the proceeds will come to the Fund. Plan to spend an evening of pleasure to see the beauty of our nearby country, and at the same time through this help the less fortunate people of Britain.

Tickets on the draw for the 97-piece set of china, "Queen's Bouquet" donated by Routley China Store are going well, and the draw is expected to be made shortly. Tickets may be procured from Routley China Shop, The Examiner and the Thumbs Up Girls.

Previously acknowledged	$12,128.38
Net proceeds of draw on canoe and accessories, donated by J. B. Odette and Sons	602.72
Box at McLeod's Drug Store	2.11
N.V.S.	1.00
Total to date	$12,734.21

LONDON—(CP). — Forty-footer speedboats, armor plated to resist impact and explosions of practice-bombs, are now used by the Royal Air Force, for trainees "getting their eyes in" with dropping projectiles.

W. R. TURNER

Phone 4971 — 195 Simcoe St.

Heating—Plumbing Tinsmithing

CONTRACTING, JOBBING, REPAIRING

"CRANE" PLUMBING FIXTURES

"HECLA" FURNACES

"IRON FIREMAN" STOKERS

IMPERIAL (ESSO) OIL BURNERS

Your Kidneys

may fail to perform their proper function because of an interference with their nerve supply.

If through some twist, jar or strain a vertebra at a certain part of the spine become slightly deranged, causing constriction of the nerves supplying the kidneys, these important organs cannot work properly and it is practically impossible for them to function normally again until that nerve constriction has been reduced.

It has been our experience that spinal manipulative treatments do prove beneficial in many cases of kidney disorders.

WE CAN HELP YOU TO SOLVE YOUR HEALTH PROBLEMS

M. C. GOODWIN

Chiropractor and Physiotherapist

LadyAttendant 106 Barrie Bldg.

Phone 8795 and 5965

Wednesday Half Holiday

« « « PERSONAL AND SOCIAL » » »

Mrs. George Winchester, who was the week-end guest of Mrs. J. P. Chalmers, has returned to Hamilton.

✧ ✧ ✧

Mr. and Mrs. H. M. Gardiner of Galt were week-end visitors in the city.

✧ ✧ ✧

Mr. and Mrs. Sherwood J. Kennett have returned to Ottawa after spending the Easter holidays with the former's parents, 362 Simcoe Street.

✧ ✧ ✧

While visiting his parents during the Easter holidays, Mr. Cecil Hope of Sherbrooke, Quebec, was presented with a fountain pen by his former associates of St. Luke's Choir.

✧ ✧ ✧

Mr. A. E. Johnston of Hespeler, and Leading Aircraftsman Kenneth E. Johnston, R.C.A.F., Dunnville, spent the week-end at their home, 66 Lee street.

✧ ✧ ✧

Lieutenant Bert Sayers, R.C.C.S., Kingston, was home for Easter with his parents, Mr. and Mrs. Fred Sayers, Benson avenue.

✧ ✧ ✧

The national convention of the Local Council of Women is to be held in Winnipeg this year from May 19 until the 24.

✧ ✧ ✧

Miss Marguerite Watts of Port McNichol, Ont.; Mrs. Herbert Linstead, young son Paul and Baby Lois, and Mrs. A. O. Kidd of Northport, Ont., are guests of Mrs. G. S. Gilgour, 189 Dalhousie Street, and Mrs. M. M. Ingham, Crescent Street

✧ ✧ ✧

Miss Helen O'Connell, Perry Street, was the winner of the draw on a crotchet bedspread made by Mrs. P. Allen, who donated the spread in order that proceeds might be used for war work. The draw was made Monday evening during a bingo of the Unemployed Workers' Association.

✧ ✧ ✧

Mr. Stanley J. Murduff was presented with an electric iron and toaster by staff associates of the C.G.E. Machine Shop prior to his marriage to Miss Dorothy Lucas of Tweed, Ont.

✧ ✧ ✧

Miss Florence and Miss Edith Marshall, McDonnel street, were hostesses Monday evening to members of George Street church Mission Circle for the April meeting. Mrs. Robert Kitchen, president, was in the chair, and plans were made for a rummage sale to be held late in the month.

✧ ✧ ✧

Winners of the silk hose draw sponsored by the Dorothys of Peterborough were Miss Ruth McKee, 546 Gilmour street (first); Mrs. D. A. MacTavish, 467 Albertus street (second); Mrs. J. Mones, Elsmure Hotel, Lindsay (third).

✧ ✧ ✧

Miss Grace Stevens, who spent the Easter week-end with her brother-in-law and sister, Mr. and Mrs. Ernest Mesley, 499 Murray street, has returned to Toronto, where she is on the staff of the Income Tax Department.

✧ ✧ ✧

Bombadier C. A. Van Allen of 4 L.A.A. Regiment, Kingston, spent the week-end at his home, 566 Armour Road

✧ ✧ ✧

Mr. Donald Johnston, Lee street, is spending Easter week with friends in Toronto and Hamilton.

✧ ✧ ✧

Miss Doreen and Miss Marion Steele of Toronto were guests on Easter Sunday of Mr. and Mrs. Melville McElwain, Morrow street.

✧ ✧ ✧

Gunner A. J. Kinnear of Artillery Company, R.S.W., Barriefield Camp, Kingston, formerly of Edmonton, Alberta, was a guest during the Easter week-end of Mr. and Mrs. J. P. Chalmers, 88 Douro street.

✧ ✧ ✧

Rev. Dr. A. T. Barr and Mrs. Barr were in Toronto Monday for the anual convocation at Knox College.

✧ ✧ ✧

Mrs. F. A. Reeds, Lindsay, spent Easter week-end with her sister, Mrs. A. E. Barrie, Water street.

✧ ✧ ✧

Mr. and Mrs. E. Ross Lord, Nancy Ann, David and Bobby of Toronto spent the holiday with the former's parents, Mr. and Mrs. E. E. Lord, 192 Dalhousie street.

✧ ✧ ✧

Private Stewart Gilgour of the Stormont, Dundas and Glengarry Highlanders, Debert, N.S., spent Easter Sunday with his mother, Mrs. G. S. Gilgour, 189 Dalhousie street.

✧ ✧ ✧

Mr. and Mrs. Ralph Harrison of Ottawa, Mr. and Mrs. James Murduff, Mr. and Mrs. Charles Orr and son, Jimmy, Mr Charles Murduff, all of Peterborough, were in Tweed Saturday for the Murduff-Lucas wedding.

✧ ✧ ✧

Corpal Gordon Wood of the Stormont, Dundas and Glengarry Highlanders, Debert, N.S., spent the Easter holidays with his family, Stewart street.

✧ ✧ ✧

L.A.C. Bill Davies of the Brantford Training School, and Corporal Jack Davies of the 3rd Field Park Engineers, Debert, N.S., spent the Easter holiday with their parents, Mr. and Mrs. William Davies, 279 Armour Road.

✧ ✧ ✧

Drummer Earl Edgar of Algonquin Regiment, Port Arthur, is visiting his aunt, Mrs. Leo Jones, 27 Ware street.

✧ ✧ ✧

Miss Edith Lowe and Miss Georgie Millett of Toronto spent the Easter holiday with friends and relatives in the city.

✧ ✧ ✧

Irwin—Redden

The marriage took place in Springbrook Manse at one o'clock Saturday afternoon of Helen Geraldine, second daughter of Mr. and Mrs. Carman Redden, to Morley Frederick, eldest son of Mr. and Mrs. Chester Irwin. Rev. R. W. Young officiated.

The bride, wearing rosewood chiffon with accessories to match, was attended by her sister, Miss Myrtle Redden, in a frock of jubilee rose with black accessories. Mr. Earl Dafoe was groomsman.

On their return from a motor trip to Toronto and Georgian Bay, Mr. and Mrs. Irwin will reside at Petherick's Corners. Wedding guests included Mr. and Mrs. Carman Redden, Miss Betty and Miss Shirley Redden, Mr. and Mrs. Chester Irwin, Mr. and Mrs. Stanley Keller.

✧ ✧ ✧

Elliott—Patterson

A quiet ceremony took place in Mark Street United church parsonage when Jean, only daughter of Mr. F. Patterson and the late Mrs. Patterson, was united in marriage to Robert John Elliott, son of Mrs. Joseph Elliott and the late Mr. Elliott.

A reception was held at the home of the bride's aunt, Mrs. William Darling of Warsaw, the bridal couple leaving afterward for Ottawa and points east. They will live on the bridegroom's farm in Asphodel on their return.

✧ ✧ ✧

Murduff—Lucas

The home of Mr. and Mrs. Adam Lucas of Tweed was the setting for the marriage at six o'clock on Saturday evening of their youngest daughter, Dorothy Isobel, who became the bride of Mr. Stanley James Murduff, eldest son of Mr. and Mrs. James Murduff, 211 Prince street. The ceremony was performed before a bridal arch of white ribbon and wedding bells, Rev. Morrison officating.

An ensemble of Arcadia blue was worn by the bride, and she carried pink roses and fern. Mrs. Ralph Harrison of Ottawa was her sister's attendant, wearing British blue and carrying red roses. Mr. Ralph Harrison was groomsman.

Following a reception for fifty guests, Mr. and Mrs. Murduff left by motor for Ottawa and Montreal, and will live in Peterborough upon their return. For travelling the bride changed to a smart tailored suit of Queen's blue.

Early Spring Wedding

An early spring wedding of charm took place in St. James' United Church, when Dorothy Irene Freeman, youngest daughter of Mr. and Mrs. John Freeman, became the bride of Carlos Harold Palmer, son of Mr. and Mrs. George Palmer. In the bridal group, from LEFT to RIGHT, are: Mr. Harold Freeman, usher; Mr. Grant Palmer, groomsman; Miss Violet Freeman, bridesmaid; the bride and bridegroom; Mr. Leslie McLaren, usher. (Cripps' Studio Photo.)

Special Order of Service At Weldon-Silcox Wedding

An especially printed order of service containing the same espousals used at the marriage of the bride's parents, and a prayer prepared by the bride's father, who also read the prize poem "Immortal Hour," by the Canadian poetess, Mrs. Sara E. Carsley of Calgary, were used Monday evening at the marriage of Miss Audrey Allworth Silcox, elder daughter of the Rev. Dr. Claris Edwin Silcox and Mrs. Silcox of Toronto, to Mr. Kenneth Arthur Weldon of Windsor, son of Dr. and Mrs. Arthur M. Weldon of Peterborough. The ceremony took place in the chapel of Deer Park United Church. The officiating clergymen were the Rev. Fred H. Joblin, assistant minister of the church, and Dr. Silcox, the bride's father. Dr. Charles Peaker presided at the organ.

The bride was escorted to the altar by her brother, Mr. Edwin Mortimer Silcox, and was given in marriage by her father. She wore a gown of cafe au lait satin, with a bridal cap and veil fashioned from the beautiful old ivory Alencon lace of her maternal grandmother's wedding dress. She was attended by her sister, Miss Joan Meredith Silcox, who wore a gown of daffodil yellow silk faille with matching pill-box hat, and carried a bouquet of yellow and blue iris. The groomsman was Mr. Robert H. Parker of Hamilton, who spent more than a year in 1935-36 touring Asia and Europe with the bridegroom, when they visited Japan, China, the Philippines (including the wild Igorote country), Penang, Burma, India, Persia, Arabia, Iraq, Syria, Greece, Italy, France and England. The ushers were Mr. John H. Ohrt of Toronto cousin of the bride, and Mr. Maxwell Comstock of Peterborough.

A reception was held at the home of the bride's parents, Glen Grove Avenue East. The bride's mother wore a dress of black sheer with wide bands of lace, small black and white flower-trimmed hat, and corsage of white roses and sweet peas; and the bridegroom's mother wore black crepe, with black and turquoise hat and corsage of pink and white sweet peas.

Later the bride and bridegroom left for a short motor trip, the bride travelling in a costume of palm leaf green wool with matching pill-box hat. They will reside in Windsor.

$1,386.00 For War War Has Been Raised By Group

Since it was organized in July 10, 1940, under the leadership of Mrs. E. Wand, the Women's Auxiliary to the Civic War Service Council has raised the sum of $1386.00 through rummage sales, a tag day, membership fees, a salvage campaign, commission on sale of Union Jack pins; a theatre night, private donations, etc. Of this amount $648.31 was given to the British War Victims' Fund; $600 was used to purchase instruments for the Stormont, Dundas and Glengarry Highlanders Band, and $25.00 to purchase materials for quilts which have been made up by members and a bale sent overseas.

Under the direction of Mrs. R. Whalon and Mrs. Hallowell the ladies' sewing committee has completed 22 quilts; 46 small garments; 8 pair pillow covers; 2 baby quilts, and a committee headed by Mrs. N. Stanger has completed 200 pairs of children's felt slippers, all of which will be sent overseas for use in the shelters.

Present and future undertakings of the Auxiliary include the organization of another salvage campaign, the sponsoring in Peterborough of the Marys Spitfire Fund, the presentation of the technicolor film, "The Call of the Kawarthas" in the Collegiate Auditorium on April 21st; a direct contribution to be sent to Lady Craig in response to an appeal on behalf of Peterborough, England, for relatives and friends of soldiers, sailors and airmen.

Mrs. Wand, having found it necessary to resign following months of excellent work, has turned the office of president over to Mrs. R. J. Kearns, under whose guidance it is anticipated the Auxiliary will continue to accomplish great things, with, it is hoped, the co-operation and assistance of every member of the Auxiliary and every woman in Peterborough.

The executive of the Auxiliary is as follows: Mrs. R. J. Kearns, Miss L. Hurley, Miss M. Elliott, Mrs. A. Heckman, Mrs. K. Simpson, Mrs. R. Whalon, Mrs. E. M. Reid.

Prominent Member Of Council Of Women Dies

Members of the Local Council of Women in Peterborough will learn with regret of the passing of Mrs. Henrietta Thompson Bundy, who died suddenly from a heart attack Monday at her Toronto home, 67 Mount Pleasant Road.

Mrs. Bundy was a past president of both the Toronto Local Council of Women and the Ontario Council of Women, and served for nine years as convener of finance of the National Council. She has rendered valuable service as convener of committee on housing and town planning of the National Women's Council, and while president of the Ontario Provincial Council of Women was appointed by the Department of Welfare of Ontario in 1934 to serve on a special committee to investigate the juvenile system of Ontario. Her ability for organizing found expression in many organizations, including the establishing of nutrition classes in conection with the Health League, which had an enrolment of 5,000 women.

Funeral services will be held Wednesday afternoon, with interment in Mount Pleasant Cemetery.

Firemen Hold Big Card Party

LAKEFIELD, April 15—(ENS). — Lakefield Volunteer Fire Brigade scored another successful card party on Easter Monday evening. This party each year is looked forward to and the large turnout for the cards and the dancing proved the popularity of the event.

During the evening a telegram of Easter wishes was read from Jack Hendren, one of the members who is now making his home in British Columbia.

Twenty-five tables of euchre were played, with Miss Hazel Northey holding high score and Miss Alvilda Pearson the low count.

Gent.'s first prize was received by E. H. Northey and consolation by W. Adamson.

Reeve C. S. Tanner presented the prizes as A. H. Clark, Fire Chief, announced the winners of the various lucky draws on which tickets had been sold. the proceeds of which are for the Firemen's Overseas Fund.

First prize, electric kitchen clock, won by G. McGowan; table lamp, won by Miss Leona Sheare; box of groceries, to Martin Sullivan; five pounds butter, to George Hendren; case of Cola-Cola, to S. J. Whitton; case of stone ginger beer, to Miss Doris Chittick; case of orange, to Mrs. L. Sabatino; five-pound box of candy, to Miss Grace Watson; five pounds of coffee, to Mrs. Earl Orr.

Prizes for ticket selling were awarded to Teddy Patterson and Jackie Chittick, and Theo Crawford was winner of the lucky chair prize.

Leahy's Orchestra provided music for dancing.

DO YOU KNOW . . .

Mix cream of mushroom and cream of pea soup, heat and serve over hot boiled rice, macaroni or noodles.

✧ ✧ ✧

To remove discolorations from china and earthenware, scour with baking soda. A salt and vinegar solution is also excellent.

✧ ✧ ✧

Soft wool flannel is preffered by many housewives for washing painted surfaces.

✧ ✧ ✧

Geraniums will not bloom freely they become "pot-bound." As lonf as there is room for root-growth, the stalks will continue to grow, with few flowers.

WE . . . NOTICED

....The teaching of the Easter season, which brings to Christians everywhere a bright ray of hope and courage, is to raise triumphant over all worldly ills, sorrows and suffering in order that we may find peace and quiet after the struggles and bitterness which fills our souls.

✧ ✧ ✧

....There should be no despair. We have been taught that it is always darkest before the dawn, and this we know for fact. Half the battle is won when you know that you are fighting for that which is right, for all that is clean and decent, and for everything in this world that is worth living for.

FASHIONS

Buttons marching down the front of this new princess jumper and a fresh white blouse, make this outfit the favorite of the younger crowd. You'll find many occasions when this is the very dress to wear, both for dress-up and less formal times. Dark crepe or taffeta is pretty with a crisp sheer blouse. Princess lines are becoming to all ages and are so easy to stitch together that you'll have your new jumper finished in no time at all. Your pastel sweaters also look lovely when matched with your jumper, for wintry days.

Style No. 2832 is designed for sizes 11, 13, 15, 17, and 19 years; 29, 31, 33, 35 and 37-inches bust measurement. Size 15 requires 2¾ yards of 39-inch fabric for jumper; 1¾ yards for blouse.

Pattern number .....

Size .....

My Name .....

Address .....

.....

I enclosed 20c for postage

DOROTHY DIX

Common Sense Necessary to Balance Family Budget. Wife Can Go a Long Way on Income She Has if She Studies the Spending of Money.

✧ ✧ ✧

Dear Miss Dix—If Anna and her fiance, who asked you recently if they could undertake marriage on a salary of $20 a week, are intelligent enough, they can do so and live comfortably. I know from experience. My husband and I have been married several years and have two children, both born in hospitals. We have an income of only $25 a week. On this we are among the better dressed class of people. We live in a modern furnished apartment in a good neighborhood. We have plenty of nourishing, good food. We go to entertainments on an average of three nights a week. We entertain our friends. We make a 300-mile trip in our car, which we own, to visit relatives every month or two. Besides this, we pay $40 per month on debts which we made while farming. If we can pay off our debts, support a family of four and enjoy a very happy and comfortable married life on $25 a week, surely two people can live on $20 per week if they will only use their heads.

WICHITA.

✧ ✧ ✧

ANSWER—I'd say they would have to use their heads and also a conjuring trick or two to equal your record in financing. If as the proverb tells us, figures do not lie, you have performed a near-miracle in spreading 25 bucks over an almost incredible amount of family expenses, and I beg of you in the interest of innumerable women who are struggling hopelessly with their budgets to tell us how you did it.

Believe me, any woman who can pay off debts, buy gasoline, take long motor trips, dress the family well, feed them on good food and give parties and go to parties on $25 a week is a financial wizard, and she should not keep her secret to herself. She should reveal how she does it.

Nor should she devote her talents to running one small family. She should be at least Assistant Secretary of the Treasury, and I am sure that when Mr. Morgenthau tries to balance the budget he would welcome her assistance with shouts of joy.

✧ ✧ ✧

Go With Parent You Love Better

Dear Dorothy Dix—I am a girl of 17, the child of divorced parents, and soon must make up my mind which one I choose to live with. My father has married again and has a second child whom he adores. By the terms of the divorce I have had to visit my father twice a month, but when I do his wife makes thing very unpleasant for me during my stay. My father says that if I choose to live with my mother he will forget he ever had a daughter. My mother has not married again and has a little business which supports her quite comfortably. I love both my parents and I don't want to give either one of them up, but I am getting so I can't stand the continual abuse of each other that my parents force me to listen to. What do you think I had better do?

ANNA.

✧ ✧ ✧

ANSWER—Poor little girl, having to suffer so for the sins of your parents! Another pathetic reminder that in the wreck of every home that is pulled down by the passions and weaknesses and lack of self-control of people with children, there lies buried the happiness and well being of the innocent little victims.

In making your choice between your parents, Anna, you must be guided by your own instincts. Go to the one you love best and to the household in which you find the greatest peace and happiness. But make your selection dependent upon a solemn promise from the parent you go to never to say another word of abuse about the other one.

If your stepmother is jealous of you and resents you even visiting your father, I should think there would be small chance of your finding anything but misery in that household. At any rate, comfort yourself with this thought—that if you are 17 you will soon be able to go out on your own and visit between your mother and father as you please. So you will not have to give up either one for long.

I urge you to begin at once to fit yourself for some occupation by which you can make yourself independent.

✧ ✧ ✧

Advice Still Is: Don't Marry Secretly

Dear Dorothy Dix — You say: "Never get married secretly." If I don't, what shall I do I have promised a boy I would marry him and we are both a year under age. We can't see ourselves waiting another year, yet we know our parents would be furious with us. Would it be better to get married and then tell them the next day? What shall we do?

WORRIED BOY AND GIRL.

(Continued on Page 11)

Savings ARE YOURS If you keep your eye on this Space

IT COSTS NO MORE FOR HAMILTONS NEW MODERN G. E. REFRIGERATED FUR Storage

Plus! 12 Months' Protection Against Fire, Theft and Accident

DIAL 3035

Our Driver Will Call

FOR WOMEN ONLY!

If fidgety nerves, restless nights and other distress from female functional disorders keep you from enjoying life—take Lydia E. Pinkham's Vegetable Compound—well known for over 60 years in helping weak, nervous women during "difficult" days. Made in Canada.

Business Phone 7973 Residence Phone 7179

CECIL LAPP'S Specialty House

Draperies, Carpets, Broad-Loom, Venetian Shades and Fancy House Furnishings

185 CHARLOTTE STREET PETERBOROUGH, ONT.

PATTENICK'S

Bargains for Wed. Morn.

Turbans

All colors. Many pastel shades. Regular values 25c to 50c. Wed. Morning only. Each 13c

CHILDREN'S Ankle Sox

All colors. Sizes to 8½. Reg. 15c pair. Wed. Morning only. Pair 10c

LADIES' SATIN STRIPE Silk Slips

All sizes in white and tea-rose. Reg. 75c. Wed. Morning only 49c

PATTENICK'S

368 GEORGE ST. PETERBOROUGH

Brands 'Disloyal' Notes Cruelty, Asks Separation

NEW YORK, April 15—(AP). — Mrs. Margaretta Wherry Treherne-Thomas filed a separation suit in Supreme Court here to-day against F. Hugh Treherne-Thomas, scion of a prominent Welsh steel and tinplate family whom she married here in April, 1926.

The suit cited the "constant state of tension, excitement and apprehension" caused by repeated German air raids. She said the raids got so bad last June—three months before the intensified German aerial assault on Britain opened—that she packed four suitcases and "escaped" to New York via Liverpool and Canada with her two children, Rhoda 13 and six-year-old David.

Fairwood, her husband's ancestral estate at Killay, Glamorganshire, Wales, is a frequent bomb target, Mrs. Treherne-Thomas claimed in the suit. She intimated that her husband should be glad she is safe, but instead has been sending almost daily letters and cables "in which he falsely charges me with treachery and disloyalty." She based her separation petition on the plea that these messages constitute cruelty.

She is the daughter of William M. Wherry, lawyer and utilities authority, at whose home she now is living between trips on behalf of the British War Relief Society.

Veteran Of Iceberg Patrol To Aid Britain

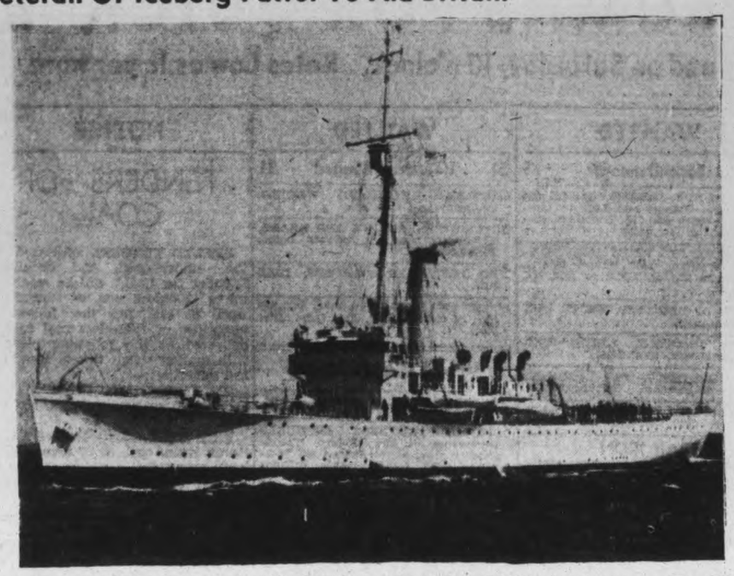

More aid for Britain came with President Franklin Roosevelt's announcement that 10 U.S. coastguard cutters would be released to British naval crews. The 250-foot cutter Ohelan is a veteran of the iceberg patrol.

Winnipeg Boys Within Game Western Title

SASKATOON, April 15.—(CP)—Winnipeg Rangers are only a game away from the Western Canadian junior hockey championship because of a brilliant goal by Centre Bill Robinson with only 25 seconds remaining in last night's game here with Saskatoon Quakers.

Robinson took a pass from Left Winger Sam Fabro in the centre zone, circled a Saskatoon defenceman and neatly faked Goalie Russ Dertell out of position to score at 19:25 of the third period and give Rangers a 4-3 victory and a 3-2 lead in games in the best-of-seven western final.

The Canadian Amateur Hockey Association had announced the sixth game would be played in Winnipeg if attendance at last night's game was unsatisfactory but after the game it was announced the series will be resumed here tomorrow as scheduled. A seventh game, if necessary, will be played in Winnipeg Friday.

A Heavy Load

Strong man soldier is Pte. A. Frost, RIGHT, of Brighton. He carries full equipment of a 3-inch mortar, Britain's heaviest infantry equipment. Weight, 200 pounds

Campbellford Student Sales Total $1,412

CAMPBELLFORD, April 15 — (ENS).—Reporting on the War Saving Certificate Drive, High School Principal E. H. Greig stated that the largest day sale of $485.00 was made on Thursday, making $564.00 for the week, which indicated an increasing interest on the part of the pupils.

Girls have outsold the boys in the sale, and since February 12, $1,412.00 is the total sale of stamps made by the students in the school. The three highest in the selling of stamps are: First, Margaret Robertson, 1,623 stamps; second, Marion Rowe, 726 stamps, and third, Marion Higginson, 664 stamps. Each of these girls is from Grade 12.

Brazil's schools are growing.

UPTOWN SILK SHOPPE
WED. MORN. BUYS
100 PAIR SAMPLE
Gloves ... pr. 49c
Mesh, dark colors. Reg. values to 1.00.
REG. to 1.00 SATIN
Slips ..... ea. 69c
White and tearose.
PATENT, CAMELSUEDE and CALFETTE
Purses 39c
Reg. 1.00. Clearing.
SHEER SILK CHIFFON
Hose .... pr. 39c
First quality, dark colors only. Reg. to 1.00.
WASHABLE
Cotton Prints yd. 15c
36 in. wide. New patterns.
Remnant Sale
Must clear to make room for new stock. Come early for choice. ½ Price
UPTOWN Silk Shoppe
404 GEORGE ST.

Dollars To Doughnuts

By EDITH ELLINGTON

YESTERDAY: Bee begins to learn more about Huntington's, and the way the store controls many lives. Vera's love affair is balked by Huntington's. After a particularly busy day, one of the stock girls faints. Toby shouts for Bee.

✧ ✧ ✧

A SHOCK FOR THE DUCHESS.

CHAPTER XVII.

Beatrice stared down at the girl on the floor. For a moment, she was so surprised, and frightened she couldn't move. Miss Ryan's face was white, her eyes were closed, she was as still as death.

Toby cried, "Get somebody! Get some water! Do something!"

But Miss Dane was already pushing aside the curtains. "How long does it take to—" she began testily. Beatrice's face stopped her. "What's happened?"

"Miss Ryan fainted," said Toby.

Miss Dane rushed forward. "Everything happens to me!" she cried in irritation. "The department's mobbed, nobody does anything, stock's in a mess, shipments don't come in on time— and now this!"

"I'm sure she couldn't help it," Toby snapped. "Or do you think she's faking?"

"Go away—" Miss Dane made a distracted lunge, and peered down at the unconscious girl. "Get some water. 'Phone for the nurse." She began to rub Miss Ryan's wrists, almost impatiently. "Haven't I trouble enough with those contingents they wished on me? And not an 18 in black, and I have to see that girl from advertising in a minute! How can I get up a decent ad with all this going on?"

There were little beads of moisture on Miss Ryan's upper up. Her nose looked pinched. Beatrice said, "I think she ought to have a doctor."

"You think!" screamed Miss Dane still roughly massaging Miss Ryan's limp wrists. "You think! What were you doing in here, anyway? Get out on the floor, wait on somebody!" She added, "The girl probably didn't have any lunch, that's all."

To-day was pay day, Beatrice remembered. The envelopes wouldn't be distributed until nearly closing time. Perhaps, she thought pityingly, Miss Ryan had not had lunch money.

Toby came back with water. "Lift her up. I'll see if I can pour some down her throat."

Beatrice said, "Whisky would be better."

"Oh, give it to me!" Miss Dane snatched the glass and dashed it into the prostrate girl's face.

There was a gasp, a moan, and Miss Ryan's head moved slowly from side to side. At last, slowly, her eyes opened. She stared up at them.

She winced, and tried painfully to rise.

Beatrice knelt beside her, swiftly. "You're ill, don't try to get up. We'll send for a doctor."

"Nonsense!" snapped Miss Dane. "Help her up. She can walk to the elevator, can't she? Take her to the infirmary." She looked at Miss Ryan with ill-disguised disgust. "The busiest day we've had in weeks and you faint!"

"I—everything went black—" Miss Ryan whispered. "I'm all right now, though." She tried to stand without leaning on Beatrice. "I can go back on the floor."

With a shock, Beatrice realized that the girl was afraid of losing her job. "You're going to infirmary," she said quickly. "Come on."

But when they go to the elevators, Miss Ryan caught at Beatrice's sleeve. "No. Don't take me up there. They— they'll find out what's the matter with me, and I—I've got to keep on for a while...." Her blue eyes besought Beatrice, and her fingers plucked nervously. "Please, Miss Davis."

"What is the matter with you?"

"I—I'm going to have a baby. Oh, don't look like that! I'm married. I've been married for two years." Her eyes dropped. "Jimmy works in the shipping, and he doesn't make much, that's why we—we kept it secret." She leaned against the wall and closed her eyes for a moment. "Promise not to tell. I'll be all right. I'll go back in a minute."

Pity swept Beatrice. "I'm not the only one who's hiding things," she thought. But her secret seemed insignificant beside the plight of this girl.

"Let's go to the infirmary anyway. They'll only give you a sedative and let ou lie down. I'm sure they—they couldn't tell.....Say you went without lunch."

"I did," confessed Miss Ryan. "I'm saving for baby clothes and a crib." Her chin lifted. "I would have been all right if it wasn't for that extra work, stooping to pick up stock and lifting my arms so much, rehanging things...."

"It's not fair," Beatrice said quietly. "They shouldn't have let the other stock girl go."

After she left Miss Ryan in the infirmary, she told Miss Dane briefly, "She's better, but she won't be back to-day."

Miss Dane fumed about being shorthanded. Beatrice walked off and left her. What could she do for Miss Ryan, she wondered. The girl ought not to be standing on her feet all day, working. Yet she knew Miss Ryan would be back to-morrow. She'd stay until the very last minute. It was barbarous.

"Why can't a big store like this provide for such emergencies? Both she and her husband work here. Surely the store owes them something."

She wondered if Grandfather had ever considered such situations. She knew that if his attention had been called to a young couple—any young couple, not just his own employees—in this fix, he'd have promptly presented them with the baby clothes and crib. "But I can't do that. I'm just a salesgirl. She'd think I'd stolen the money. Anyway, I can't write a cheque now. They'd trace me."

What did girls do to help each other—girls without money, without influence? Miss Getz sidled up to her. "I know what ails Ryan," she said quietly. "You can't fool an old hand like me. I've seen too many of 'em."

Anthony Bradley was coming toward them. Beatrice whispered, hurriedly, "I'll talk to you later."

Anthony asked, "What was the excitement?"

"She skipped her lunch."

"Oh." He rattled some sales slips in his hand. "I have a class tonight. Would you—would you have dinner with me, somewhere nearby, before I go? If you'd wait, I could take you home afterward."

"I'd love to."

In the little restaurant, she wished she could tell Anthony about Miss Ryan. But of course she couldn't. She said, instead, "Do any stores anywhere give their employees sick leave? I mean, supposing a girl's run down and needs a rest. Or an operation...."

"What do you think stores are, philthropic institutions?" He crumpled a roll. "But the ideal store, the store I sometimes think about—you know, with Anthony Bradley as the general superintendent and all the other stores on Fifth Avenue biting their nails in envy"—he grinned—"if a store can bite its nails. Anyway, the ideal store would give sick leaves. The employees would be part of a happy, loyal family, don't you see, feeling secure in their jobs and giving their best because working for that store, being happy and well treated, would naturally result in increased efficiency. I'd have a headth department, to keep everyone at peak fitness, and a welfare department to deal with the special cases...."

Beatrice made herself breathe quietly and evenly. "The Duchess ought to hear you."

That name the girls in the store had bestowed on Beatrice Huntington Davenport was strongly bitter on her lips. But she wanted to see if Anthony would recognize it. He did.

"Her Grace doesn't bother with the source of the polo ponies she buys her boy-friend," he said.

Startled, she almost dropped her work. How did Anthony know about the polo ponies?

(To be continued.)

THE STARS SAY . . .

By GENEVIEVE KEMBLE

For Wednesday, April 16

A DAY to be up and doing with verve, zest and initiative in whatever the direction the yearnings and aspirations are most insistently centered. This is likely to be on the joys of a sentimental or emotional complexion rather than the solid or workaday, although in practical lines there may be signs of promotion preferment, honors or other tokens from the hands of superiors or those in high places Cultural and artistic ambitions may be gratified. In all intimate affairs be alert to peculiar angles of intrigue or duplicity.

If It Is Your Birthday

Those whose birthday it is should be on the eve of a year of opportunity for succeeding in a progressive and productive chain of events, involving the private as well as public life. There are indications of favors, honors and promotion from those in prestige and power and also the artistic, intellectual and emotional urges may find most felicitous expression. It is time for pushing for high goals and cherished aspirations, but keep clear of possible entanglements of a peculiar or intriguing nature.

A child born on this day should have many artistic, literary or musical talents as well as practical creative urges. It will have an engaging, amiable and lovable disposition and should attain position and happiness in its career.

Marmora News

Miss Muriel Leonard of Toronto is visiting her parents, Mr. and Mrs. William Leonard.

Miss Frances Leal of Tweed spent Easter with her parents, Mr. and Mrs. Frank Leal.

Mr. and Mrs. Floyd Gray spent the week-end with their daughter, Mrs. Eric Dean, and Mr. Dean at Oshawa.

Mr. Homer Hewitt of Toronto spent Easter with Mr. and Mrs. George Wellman.

Lieut. and Mrs. J. Langman of Toronto spent the week-end with relatives here.

Split $3,000

(Continued from Page 6)

midget and juvenile organizations.

To Decide On Division.

The committee has the names of the organizations which developed the 15 players and was authorized by the meeting to decide on the division. Details of the other five must be submitted before May 15, when money for them will be distributed. More than 24 players joined professional teams within the last year but under the N.H.L.-C.A.H.A. agreement no payment is necessary for those who were on negotiation or reserve lists prior to September 12, 1940, or were signed before that date. Of the 24 on which payment was made by the N.H.L., full payment was made for some and part payment for others.

Payment for junior-age players was made in full by the N.H.L. and was handled separately from the special interim cases.

Starting September 12, 1941, the C.A.H.A. will receive $500 for every player who plays in the N.H.L. and $250 for every player who plays in minor professional hockey with an additional $250 to be paid when and if the player later graduates to the N.H.L.

Players for whom the special interim payment will be distributed soon are George Brown, Blink Finkbeiner, Len Halderson, Elmer Lach, Lou Babovitch, Pete Slobodian, George Johnston, Dave Desreaux, Jake Milford, Bus Wycherley, Charlie Rayner, Bill Judza, Joey Johns, D. Norris, F. Gourlay, and Herb Burron. Payment will be made by May 15 for W. Knott, V. Hellyer, J. McAtee, P. McAtee and Jack Cain.

Resolutions passed by the convention provided that no professional will be reinstated after January 15 for that season and set up a rules committee comprised of W. A. Hewitt of Toronto, registrar-treasurer, Vic Johnson of Winnipeg and Alphonse Therien of Montreal.

Playdown Guarantee.

Another approved motion gave the 1942 western intermediate playdowns the same guarantee which had been adopted earlier in the day for the 1942 eastern playdowns—up to $200 for each branch participating if there is a deficit.

The two Quebec delegates were the only persons voting against adoption of the report of the committee drawing up a constitution for the I.I.H.L. No discussion was held in the open meeting but the subject was discussed at length at a closed committee meeting. The I.I.H.L. annual meeting is scheduled for today.

The C.A.H.A. delegates also resumed open sessions today.

Wartime regulations providing that hockey clubs losing players through enlistment must have replacements within certain time limits were passed yesterday afternoon. They provide:

1. Players belonging to a club in the previous season and lost to the club prior to September 15 must be replaced before November 1.

2. Players belonging to a club in the previous season and lost between September 15 and November 1 must be replaced within 10 days after the club plays its first league game.

3. Players lost after the club enters competition must be replaced within 10 days.

Military Replacements.

Replacements must be obtained from among players engaged in military service and moved into the district or from among players of the same or lower category from any other club, in Canada or elsewhere, providing such club grants a release.

The finance committee was authorized to divide receipts from this season's playoffs, exceeding the $30,000 budget, to give 75 per cent. as bonuses to teams participating in junior and senior playdowns, on the basis of games played, and 25 per cent. to war charities or for war purposes.

Registrar-Treasurer W. A. Hewitt, Toronto, announced the fifth game of the Eastern junior hockey final between Montreal and Oshawa will be played in Toronto tonight. It had previously been decided the fifth game of the series, tied 2-2, would be played in Toronto Wednesday, but Mr. Hewitt said the Royals were taking a chartered plane to Toronto today and it was learned they would be charged with the plane, even though they might be unable to use it.

Dorothy Dix

(Continued from Page 10)

ANSWER—If you do the right thing and the sensible thing, you would act like adults who have some self-control and a proper sense of the responsibilities of marriage, and put off your wedding until the law assumes that you have intelligence and judgment enough to make a binding contract.

You wouldn't rush into marriage like two silly children who have to have what they want the minute they want it, no matter whether they have a right to it or not, or what trouble it will cause others, or what catastrophes it will bring on themselves.

A year goes by very swiftly. It will fly if the boy who proposes to take a girl's life in his hands spends it in fitting himself to support her, and if she puts it in in learning how to cook and keep house so as to make him comfortable. And, perhaps, it will save you both from playing on your parents as scurvy a trick as children ever do when they foist their husbands and wives on their fathers and mothers to take care of.

But, in any case, don't marry secretly. If you marry at all do it openly and honestly and above board in the sight of all men. Every secret wedding carries with it an aroma of scandal.

✧ ✧ ✧

What to Do About Insurance

Dear Miss Dix—Although I have been married a year, my husband has not as yet turned over his life insurance policies to me. His mother is the beneficiary and she still has them. They claim that inasmuch as she has paid the premiums all these years that I am not entitled to them. My husband took out a policy on me shortly after we were married, naming himself as beneficiary. Do you think this is fair to me?

G. R.

✧ ✧ ✧

ANSWER — Certainly if the mother paid all the premiums on her son's insurance and it was taken out in her name, the policy belongs to her. It was merely an investment that she made with her own money. If you object to your husband taking out a policy on you in which he is the beneficiary, make him even things up by your taking out a policy on him for your benefit.

DOROTHY DIX.
Ledger Syndicate

BIBLE REVISION

NEW YORK—(CP). — On the ground the word "ghost" no longer conveys the meaning intended, scholars revising the New Testament of the Catholic Bible, are substituting the words "Holy Spirit" for "Holy Ghost" in connection with the "Sign of the Cross."

Lawn Bowling

By HERB MARTIN

It was just one year ago to-day that we commenced the lawn bowling articles for the 1940 season and on Oct. 26th the same year we concluded for the season, and now we are all ready to go for another season, and we hope will be crowned with success, on the greens and off the greens.

At this stage of the year the "organization" of any summer sport begins in earnest, and this is true of our Lawn Bowling Club as well as any other clubs.

Already some of the committees have held meetings and only last night the membership committee, under J. T. Braund, held a really important one. It is now up to the skips to move swiftly and have the personnel of their rinks in the hands of the chairman at once. In less than one month the schedule book goes to press, so those who are interested in lawn bowling can see what an amount of work has to be crowded into that four weeks.

In a day or two members of the committee will be around to interview old members and prospective members. Co-operate by signing a membership card and come out with the crowd and enjoy five months of real healthy sport.

Floating Mine Scares New Englanders

A floating mine bobbing 50 yards offshore of Winthrop beach brought hundreds of spectators and the spreading of alarm that a serious explosion was imminent. Army officials dispatched a detail of soldiers quickly to the scene, policing the area, the coastguard was called and little boys who were pelting the mine with stones were quickly routed. Eventually a large "6" was discerned on the mine, with report that the mine was a "dud" from nearby Fort Banks, and was one of a number of practice mines which had broken loose from its moorings. ABOVE photo shows soldier from Fort Banks perched atop the mine when caught "high and dry" by incoming tide after the mine had been brought to shore by coastguardsmen.

ELSIE, THE BORDEN COW, SAYS:
TASTE DE LUXE AND PRICE THAT'S RIGHT MAKE CHATEAU WELCOME DAY OR NIGHT!
Blended with aged Cheddar, CHATEAU is delicious in flavour! You'll relish it sliced for salads, spread on crackers, or in cooked dishes. Try CHATEAU today.

IF IT'S Borden's IT'S GOT TO BE GOOD

BUEHLER BROTHERS
326 GEORGE WEDNESDAY MORNING PHONE 3680
Cash and Carry Specials — Slightly Higher if Delivered
ROUND STEAK, PORK CHOPS, LAMB CHOPS 25c lb LOIN VEAL STEAK, SLICED BACON, RIB VEAL CHOPS
VEAL PATTIES 17c lb. | SHOULDER VEAL Chops 2 lbs. 33c | RIB BOIL 12c lb.
LAMB STEW, PORK HOCKS lb. 10c | SAUSAGE MEAT, FARM SAUSAGE 12½c

HERE'S HOW TO CORRECT CONSTIPATION WITHOUT DOSING!

If you have suffered from constipation, you probably know from experience that harsh purgatives give, at best, only *temporary relief*.

That's why doctors will tell you to get at the *cause*. If your constipation is the common type due to lack of the right kind of "bulk," try KELLOGG'S ALL-BRAN . . . a truly delicious cereal that can help to keep you *regular* by supplying the "bulk" you need.

Eat ALL-BRAN every morning . . . drink plenty of water . . . and see if you don't notice a big difference in the way you *look* and *feel!* Available at all grocers' in two convenient sizes. Made by Kellogg's in London, Canada.

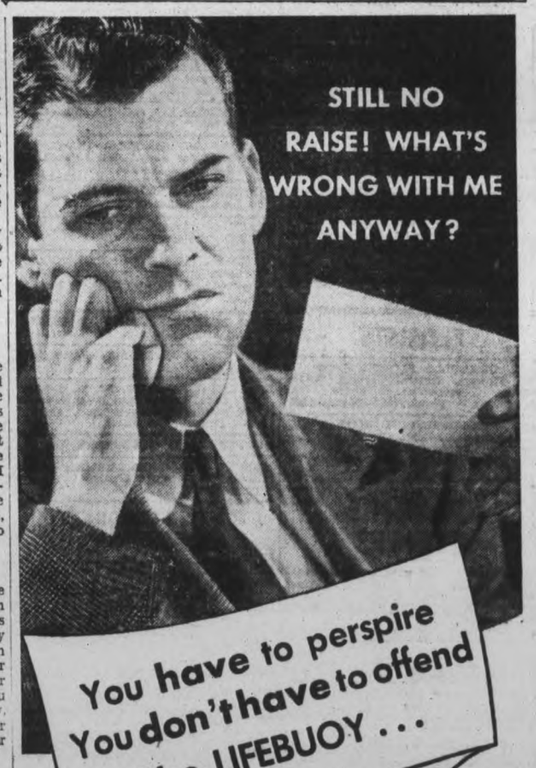

You have to perspire You don't have to offend Use LIFEBUOY . . .

THE ONE SOAP ESPECIALLY MADE TO PREVENT "B.O." (Body Odor)

Perspiration plays no favorites

Winter or *summer*—whether you are active or just sitting still—you *must* perspire from 1 to 3 pints daily. Otherwise you would die of hyperpyrexia (heat-stroke)! Most of the time you cannot see or feel this perspiration because its moisture evaporates. But sweat deposits remain on the skin, decompose and cause offensive "B.O." (Body Odor). Only when you use Lifebuoy regularly can you be sure you never offend.

You may have looks and brains and personality — every quality that spells success. But if you also have "B.O." you'll find it hard to get ahead.

WE ALL PERSPIRE CONSTANTLY. And perspiration left on the skin decomposes, becomes stale, offensive. That is why we all need LIFEBUOY. For, of all popular soaps LIFEBUOY IS THE ONLY ONE ESPECIALLY MADE TO PREVENT "B.O." No other soap has LIFEBUOY'S DEODORIZING ingredient. No other soap gives day-long ALL-OVER protection against offending.

Start using LIFEBUOY *today—for bath and for face and hands. You'll love its rich* INVIGORATING *lather. You'll love, too, the way it leaves you thrillingly* FRESH — *confident of* LASTING *cleanliness.*

Now costs LESS!

USE THE EXAMINER CLASSIFIED COLUMNS FOR QUICK RESULTS

Bring or Phone your Ad–Dial 4641–to the Ad Taker Before 1 o'clock Daily and on Saturday, 10 o'clock. Rates Low as 1c per word.

Births Marriages In Memoriam Cards of Thanks Deaths

BORN

SEABROOK.—At St. Joseph's Hospital, on Monday, April 14, 1941, to Mr. and Mrs. Gordon Seabrook, a daughter, Brenda Gay.

ENGAGEMENT

The engagement is announced of Isobel Olive, third eldest daughter of Mr. and Mrs. H. Newnham of Omemee, to Harold Roy, only son of Mrs. M. Sholer. The marriage to take place latter part of April.

Mr. Charles A. Calder of Norwood, Ontario, announces the engagement of his daughter, Lyla, Luella, to Mr. Allen Victor Langton of Waterdown, Ontario. The marriage will take place quietly in Ottawa on May 3.

MARRIED

ELLIOTT—PATTERSON.—A quiet wedding was solemnized in Mark Street Church on Wednesday, April 2, when Jean, only daughter of Mr. F. Patterson and the late Mrs. Patterson, was united in marriage to Robert John, son of Mrs. Joseph Elliott and the late Mr. Elliott.

DIED

HOPKINS, Mrs. J.—Suddenly on Tuesday, April 15, 1941, at Nicholls Hospital, Annie Marie Booth, beloved wife of Joseph Hopkins of 68 Orpington Road, North Monaghan. Funeral service on Wednesday, April 16, at 2.30 p.m. from the Nisbett Funeral Home, 347 Charlotte street. Rev. T. H. Floyd of St. George's Anglican Church officiating. Interment, Little Lake Cemetery.

LUCK.—Infant twin sons. At St. Joseph's Hospital, on Tuesday, April 15, 1941. Infant twins sons of Mr. and Mrs. Harry Leonard Luck. Funeral was held this afternoon (Tuesday) from the Belleghem Funeral Home, 190 Hunter street, with interment at Little Lake Cemetery.

IN MEMORIAM

SWISTELNIKOFF. — In loving memory of a dear husband and loving father, Kasma Swistelnikoff, who passed away four years ago today, April 15, 1937.

Peacefull sleeping, resting at last.
The world's weary troubles and trials are past;
In silence he suffered, in patience he bore,
Till God called him home to suffer no more.

—Ever remembered by his Wife and Family.

CARD OF THANKS

Mrs. John Doyle and family wish to thank the Sisters of St. Joseph's Hospital, attending doctors and nurses, the boys of the Tool Room at the C.G.E., friends and neighbors, who assisted in any way during their recent sad bereavement.

FLORISTS

TURNBULL'S FLOWER SHOP
Cut Flowers, Funeral Designs, Potted Plants. Service at all hours. 441 George St. 'Phone 7583—Nights 8586.

THE PETERBOROUGH FLORAL CO
Flowers Delicately Arranged For All Occasions.
436 Water. Telephone 6912—Nights 6746

COMING EVENTS

First insertion, 20 words or less, minimum charge, 50c. Subsequent consecutive insertions, 40c per insertion. All over 20 words, 2c per extra word per insertion.

DANCE with Charlie Hannigan and His Mountaineers at Legion Hall, Friday, April 18. Admission 50c. Proceeds donated to British War Victims' Fund.

U.F.O. DANCE. Thursday, Co-op Hall; Red Moncrief's Orchestra; round and square dancing. Invitation.

PAGEANT, "The Holy Sepulchre," by Wesley War Workers, under auspices St. Paul's Ladies' Aid, Wednesday, April 16, 8 o'clock, in St. Paul's Church. Admission, 25c 15c. All proceeds for war work.

EUCHRE, Thursday in Moose Hall. All proceeds for war activities. Good prizes. Everybody welcome. Games start, 2.30 sharp.

CRICKET CLUB MEETING at Chamber of Commerce on Thursday evening at 8 o'clock. Full attendance specially requested. All interested invited.

DON'T FORGET THE DANCE under auspices Monaghan Red Cross and Ratepayers' Association, Wednesday. Gross proceeds to war services.

STORMONT, DUNDAS AND Glengarry Highlanders' Women's Auxiliary Meeting Date Changed to Wednesday, April 23, in Armouries, at 3 o'clock.

COLUMBUS HALL, Social Evening, Tonight. Special prizes each night. Everybody welcome.

PERSONALS

C. A. COWAN, REPRESENTATIVE FOR Brookdale-Kingsway Nurseries, will be in Peterborough during Planting Season. Dial 4505.

PERSONALS

Piano Tuning

WILLIAM R. POTTER, PIANO TUNing (formerly of Heintzman Co.). 220 King George.

PIANO TUNING. ARTHUR COLLIson. Dial 6765.

Custom Tailoring

DOES YOUR COAT OR SUIT NEED Altering? Have it done now. Tony Pepe, Greene Building. Dial 4293.

3a Hairdressers 3a

SPRINGTIME IS PERMANENT WAVE Time. Dixie Simone, 320 Charlotte. 5402.

EASTER ENSEMBLE ISN'T COMPLETE without a Smart Hair-do. Jean Jones, 379 George. Dial 8543.

JEAN JAMIESON AND ALLAN LEWIS, Hair Stylists at Lewis' Beauty Shop—Permanents $2.00 to $7.00. Dial 4432.

SHAMPOO 25c, STYLED FINGERWAVE 25c. "Barbara," at Downer's Beauty Shop.

VINCENT MARINO, HAIR-STYLIST AT Mary Marino Beauty Salon — Our $5.00 Oil-Wave Special $3.50. — Hair Conditioning and Facial Treatments 8663.

PARIS BEAUTY SALON — EASTER Specials—Permanent $1.95, Other Permanents $2.50 up. Try our Razor Haircut and Styling with your next Permanent. Dial 5311 (opposite Bell Telephone).

FOR SALE

4 Miscellaneous 4

TWO-LID LAUNDRY STOVE, JACKET Heater, new in December, $8.00 cash. 546 Waterford.

GAS AND WOOD COMBINATION Stove. Dial 4161.

BLUE PRAM, IN GOOD CONDITION. Apply 8 Frank Street.

ONE DOUBLE PLOW, POTATO DUSTer, Iron Age Hand Seeder, Cobbler Potatoes. Telephone Welch, 6297.

ARRIVAL OF SPRING SUITS AND Topcoats. Outstanding Values. Men's Department, Second Floor, Swarts Furniture Co., 422 George N.

LADIES' SUITS, TRAVELLERS' SAMples, all high-class, away below cost—at Hickey's, 360 Simcoe, at Downie.

17-TOOTH CULTIVATOR, GOOD CONdition. Reg. Bell, Lakefield.

50 LOADS OF MANURE AND TOP SOIL, Cinders, Special for Flower Beds. H. Hamlin, Teelphone 8528.

SIXTEEN-FOT CEDAR STRIP PETERborough Canoe, newly varnished, in first-class condition. Telephone 6021.

CHILD'S WICKER STROLLER, GOOD condition. Apply 477 Aylmer.

HARLEY-DAVIDSON BIG TWIN Motorcycle, in good condition, with or without Side Car, cheap for cash. Telephone 4403.

EASTER CLEARANCE OF PIANOS AT PARK'S STUDIO
8 Beautiful Pianos to be Cleared at a ridiculously low price. Dominion Upright $29.50, Webber Heintzman $59.50, Mason & Risch Piano and Bench $75.00. These prices include Tuning and Delivery. Parks' Studio, 208 Charlotte. Dial 5162.

NO. 1 PRINCE EDWARD ISLAND COBbler Potatoes, $1.00 per Bag. Dial 7962.

GENT.'S RED BICYCLE, IN GOOD shape. Owner away. Can be seen at Halliday's, 539 Downie.

GO-CART, PRACTICALLY NEW, $5.00. 96 Lynch, corner of Romaine.

STACK OF STRAW. H. T. LANG, NO. 1, Peterborough.

THREE-SECTION SET SPRING TOOTH Harrows, good as new; also Sweet Clover Seed, $2.00. H. Fife, Indian River.

USED HEMLOCK LUMBER, DRESSED, 8 feet long, Posts, etc. 813 Water.

SMALL OUTHOUSES FOR FARMERS. 813 Water.

DELAVAL SEPARATOR NO. 12, 5-GAL. Milk Cans, Cream Can, Brass Reversible Rudder for Motor Boat, 45-Gal. Steel Drums. 813 Water.

TIMOTHY HAY. TELEPHONE 7088.

MANURE FOR COLD FRAMES, ALSO Rotten Manure for Gardens. Telephone 7572.

NEW PLUMBING
(Factory Guaranteed)

3-Piece Toilet Outfit	$19.95
White Enamel Iron Tubs	$24.00
White Enamel Iron Basins	$ 8.75
New Range Boilers	$ 9.95

Soil Pipe, Boilers, Sinks, Etc.
Fixtures Installed.
Lumber—Doors—Windows
PETERBORO METAL CO.
256 Simcoe Street. Telephone 8301.
Mail Orders Accepted.

4a Seeds and Grains 4a

SEED BARLEY. DIAL 8063.

QUANTITY OF OATS. OSWALD Boyce, 8th Concession, Smith.

QUANTITY OF SEED OATS AND MIXed Grain. Earl Waldie, No. 3, Roseneath.

VANGUARD SEED OATS, RUST-RESistant, 60 cents Bushel. Horace Brown, Norwood.

ERBAN SEED OATS, NO. 1, GERMINtion 99%, grown from Registered stock. Mammoth Pekin Duck Eggs. James Hope, R. R. No. 1, Keene, Ont.

5 Dogs, Cats, Birds, Etc. 5

NESTING HEN CANARIES. 493 Aylmer.

COCKER SPANIELS, FOUR MONTHS Welch's, 140 Douro. 5840.

SPANIEL DOG, COLLIES, AIREDALES. 245 Princess.

COCKER SPANIEL PUPPIES, REGISTered Hedgley Kennels. Telephone 3316.

DOGS BOARDED. HEDGLEY KENNELS Telephone 3316.

6 Fuel 6

DRY MIXED WOOD, $3.50; SLABS, $3.00 ½-Cord. Dial 6631.

FOR MIXED WOOD AND SLABS, DIAL 8650—Curtin's Wood Yard, Chamberlain Street.

7 Livestock and Poultry 7

ONE DURHAM COW, TO FRESHEN soon; 2 Black Percheron Mares, One Wagon and Colony House. Percy Bothwell, Fraserville.

TWO GOOD DURHAM COWS, 1 HOLstein Cow, all fresh in; also 2 Brood Sows, due April 20. Allen Gill, Telephone 109, Lakefield.

FOR SALE

7 Livestock and Poultry 7

FIVE HEAVY WORK HORSES, 2 CULtivators, Ploughs, Harrows, and Set of Heavy Double Harness. H. Hamlin, Telephone 8528.

FIVE PIGS. LAKEFIELD 139 RING 15.

TWO REGISTERED JERSEY COWS, sound, about to freshen. A. E. Best, Ida.

YOUNG BLACK PERCHERON TEAM, well broken. Percy Moncrief, Fraserville.

10 PIGS, 3 MONTHS OLD. A. TAYLOR, Telephone 16 ring 41, Warsaw.

15 HEAD CATTLE, TWO YEARS OLD. Walter Thurston, Omemee.

TRACTOR CUSTOM PLOWING AND Cultivating. Oliateria, 162 Simcoe Street, Telephone 8484.

YOUNG HORSES. TELEPHONE 13 ring 3, Keene.

CUSTOM PLOUGHING AND CULTIvating by Tractor. Dial 7645.

Baby Chicks

"BETTER BE SURE THAN SORRY" IS a good proverb for Chick buyers, too. Be sure you buy Bray Chicks—you won't be sorry later. Most breeds and crosses. Chicks, started Chicks, Pullets, Capons. Prompt delivery. Bray Hatchery, 364 Water. Dial 3834. Stanley McMillan, Norwood.

8 Real Estate 8

N., 7 Rm. Brick, modern	$2,700
N., 6 Rms, like new	$3,750
E., 6 Rms, modern, good lot	$2,500
Central, 6 Rms, modern	$2,600
Central, Double House, both mod.	$3,500
W., 6 Rms, modern, excellent condition	$3,800
W., 6 Rms, New Bungalow. Offer.	
S., 7 Rms, modern	$2,400
S., 6 Rms, Brick, like new	$3,500
S., 6 Rms, plumbing, good lot	$2,100

O'TOOLE BROS.
Real Estate and Insurance
354 Water St. Telephone 9447.

8-Room, Real Home, West	$9,000
7-Room, all modern, West	$6,000
6-Room, al modern, South	$2,600
Grocery Stock for Sale, Store to Rent, good location.	
Block of 5 Stores for Sale, good investment. Farms and Lots, all parts. See our Listings for a Bargain.	

P. E. Rutherford, 146 Hunter Street.

FOR SALE — 25 ACRES, GOOD LAND, all workable, county road, mile south of Norwood. Good Poultry, Gardening and Dairy Farm. Hydro, telephone. Good House and Barn. Mrs. W. J. Scott, Norwood.

BUILDING LOT, MUNROE AVENUE. Apply 246 Munroe.

BRIGHT, COMFORTABLE 6-ROOM Brick, handy C.G.E., South. Bargain. Apply 293 Dalhousie.

COMFORTABLE 5-ROOM COTTAGE, plumbing, central. Snap. Apply owner, 293 Dalhousie Street.

FOR SALE — TOWNSHIP OF NORTH Monaghan, St. James Street, Lot Number 257, Plan 45, of said Township of North Monaghan. Apply to Duncan Brown, Apsley, Ontario.

BUNGALOW. APPLY 247 PRINCE.

Money to Loan.... 5% on 1st Mortgage
Chemong Park, 5 Rms, Furnish. $ 700.00
Frank, 5 Rms, Cottage $1500.00
Water St. N., 6 Rms, Brick, swr. $2500.00
Patterson, 6 Rms, Brick $2900.00
Lock St., 6 Rms, modern $3500.00
Prince, 6 Rms, Semi-Bungalow. $3500.00
Gilmour, 8 Rms, very modern $5500.00
Naitonal Housing Loans, 5%. Lots $50.00 up.

J. A. GIBBS, 95 Hunter St. W. 3843.

TWO ACRES OF LAND, DUNLOP Street. Telephone 9948.

Frame 6 Rooms, 3-piece bath, new furnace, garage. Easy terms $2,500
Brick 7 Rooms, 3-piece bath, furnace, garage. Easy terms $2,700
Brick 5 Rooms, new, 3-piece bath, furnace, hardwood, large lot $3,750
2 Houses, large lot, good revenue. $2,300

M. STOREY
374½ George St. Telephone 6573.

6-Room Brick, Gladstone	$2100.00
6-Room Brick, Perry	$2600.00
6-Room Brick, Aylmer	$2500.00
8-Room Brick, Gilmour, 2 bathrooms	$6000.00
Modern Duplex, 5 Rooms each, central	$4800.00

A. E. THOMPSON
BERT ARNOTT
Kresge Building. Dial 7284.

10 Used Cars 10

1929 FORD COACH, GOOD CONDITION. Shell Station, East City.

ONE 1940 CHEVROLET FOUR-DOOR Sedan, good as new, privately owned. Terms can be arranged. Telephone 8227.

1940 DODGE SPECIAL DELUXE FOUR-Door Sedan, Rayon tires, Lifeguard tubes; run only ten thousand miles. 1939 Chevrolet Four-Door Sedan, looks and runs like new. 1939 Chevrolet Coach. Teelphone 3850.

10a Used Trucks 10a

TRUCK FOR SALE, GOOD CONDITION. Apply 493 Parnell Street.

TO RENT

11 Miscellaneous 11

GARAGE. 326 RUBIDGE STREET.

STORE TO RENT— COUNTER, SHELVing, Show Cases and Scales, Cash Register, Ice-cream Refrigerator, Tobacco Case, newly decorated; two windows facing main street, with Two Livingrooms. 266 Ridout Street, Port Hope.

ROOMY GARAGE. IMMEDIATE POSsession, West-end. Telephone 6921.

FOR RENT ON SHARES, 18 ACRES Garden Land, 100 apple trees, berries, grapes. Tenant must have Horses and Machinery. Dial 5512.

PASTURE LOT TO RENT, DUMMER. Mrs. Arthur Hendren, R. 2, Norwood.

11x Apartments To Rent 11x

HEATED APARTMENT, FURNISHED, Unfurnished, Couples, Business Girls. 709 Water.

SMALL APARTMENT OR ROOMS, GAS, conveniences. Dial 7867.

SIX-ROOM HEATED APARTMENT. 190 Brock.

CHOICE BACHELOR APARTMENT, suitable One or Two, central; could Furnish. 54 McDonnel.

THREE-ROOMED LOWER APARTMENT, hot water, Unfurnished or Partly Furnished. Apply 689 Water.

FURNISHED LOWER DUPLEX, ELECtric refrigerator, stove, etc., June, July and August, adults. 592 Douglas Avenue. Dial 3716.

UPPER DUPLEX, 6 ROOMS, HEATED, central, garage. Possesion May 1st—$45.00 per month. Hall, Hall & Weldon.

UNFURNISHED APARTMENT, CENtral, heated. 629 Aylmer.

TO RENT

11x Apartments To Rent 11x

APARTMENT TO RENT, MAY 1ST, central, with garage, suitable for a Couple. Write Box 141, Examiner.

BATH FLAT, POSSESSION MAY 1ST, nice nice residential section. Write Box 145, Examiner.

11xx Houses To Rent 11xx

FURNISHED 5-ROOMED HOUSE, TWO Acres Land, henhouse and barn, 25 miles from Peterborough on county road, $15.00 per month. Nugent's Real Estate, 187 Charlotte. Dial 3040.

HOUSE, WITH GARDEN, MIDDLEaged Couple preferred. Dial 5854, or call at 59 Hilliard.

SIX-ROOM RED BRICK HOUSE, NEAR C.G. Write Box 144, Examiner.

SEVEN-ROOM HOUSE. APPLY 709 Water, Apartment 11.

SEVEN-ROOMED BRICK HOUSE, ONE Acre of Land for Sale, cash, or will Exchange. Mrs. Stazicker, Otonabee Street, over Locks Bridge.

FIVE-ROOMED HOUSE, 3 MILES FROM City. Dial 7847.

12 Rooms 12

FURNISHED ROOM. DIAL 5124.

TWO LIGHT HOUSEKEEPING ROOMS, Furnished. 588 Water Street.

FURNISHED, UNFURNISHED ROOMS, adults. 417 Stewart Street

TWO LARGE BRIGHT FRONT ROOMS, Unfurnished. Apply 891 Water.

FURNISHED BEDROOM, CENTRAL, Gentlemen. Telephone 6967.

THREE UNFURNISHED ROOMS, NEAR C.G.E., no children. Write Box 147, Examiner.

THREE FRONT ROOMS, UNFURNISHed. 412 George N.

THREE UPSTAIRS UNFURNISHED Rooms. 634 Union.

PARTLY FURNISHED ROOMS, GARage. Telephone 8477.

THREE UNFURNISHED HEATED Rooms. Apply 180 Perry.

TWO UNFURNISHED ROOMS, 96 Lynch, corner of Romaine.

LARGE, COMFORTABLE, FURNISHED, Heated Room, central, reasonable. Telephone 6176.

TWO UNFURNISHED ROOMS. TELEphone 4058.

13 Cottages for Rent or Sale 13

TWO COTTAGES, CHEMONG PARK. Dial 8750.

WANTED

15 Miscellaneous 15

STROLLER AND CRIB, IN GOOD CONdition. Write Box 146, Examiner.

THREE OR FOUR UNFURNISHED Rooms or Small Apartment, immediately. Dial 6591.

SET OF USED GOLF CLUBS. WRITE Box 124, Examiner.

THREE UNFURNISHED ROOMS OR Small House, gas connections, no children, by first or middle of May. Dial 4876.

BROODER STOVE. WRITE BOX 123, Examiner.

UNFURNISHED APARTMENT. DIAL 8854.

THREE UNFURNISHED ROOMS, South, by April 15th; no family. Dial 4847.

SMALL HOUSE OR BUNGALOW, JUNE 1st. East City or near Canadian General. Write Box 106, Examiner.

TWO UNFURNISHED CENTRAL HEATed Rooms Wanted by April 30th, by Business Woman. Write Box 121, Examiner.

WANTED — GOOD PIECE STANDING Timber. H. H. Dinsdale, Peterborough.

BABY'S PLAY PEN. TELEPHONE 9929.

LIVE FOWL—PAY HIGHEST PRICES M. Gishman. Dial 8298.

HIGHEST PRICES PAID FOR RAGS, Paper, Iron, and Metals. J. Burfield Dial 8368.

WANTED — TO RENT, WITH OPTION of Buying, from Two to Twenty-five Acres in or near Peterborough. Apply Benson Wade, General Delivery, Peterborough.

STOCKER CATTLE, DURHAM OR Hereford Breeding. Write Box 155, Examiner.

CATTLE TO PASTURE. 3 RING 13, Douro.

WANTED

15 Miscellaneous 15

WANT TO BUY, LAKESHORE LOT OR Lakeshore Cottage and Lot, on Chemong. Write Box 153, Examiner, giving location and price.

GOOD HOME FOR REGISTERED PEDIgreed Russian Wolf Hound (Male). Telephone 10, Millbrook, or Box 151, Examiner.

CATTLE TO PASTURE. WRITE BOX 152, Examiner.

CHILD'S TRICYCLE, LARGE SIZE, good condition. Dial 7491.

LIVE POULTRY — PAY HIGHEST Prices. M. Florence. Telephone 6823.

LIVE POULTRY — MARKET PRICE. M. Katz. 6850. 342 Stewart.

SCRAP IRON
PETERBORO METAL. TEL. 8301.

IRON, RAGS, PAPER, BOTTLES, ETC. Petersiel, Bethune and Hunter. Telephone 9403.

LIVE POULTRY WANTED— MARKET Prices. A. Lantin. Telephone 6297

OLD GOLD
OLD GOLD, COINS, RINGS, OLD DIAmond Jewellery, and Dental Gold Cash paid. Warne's, 349 George.

18 Help Wanted, Female 18

CAPABLE GIRL FOR LIGHT HOUSEwork. Dial 5848.

WANTED — HOUSEKEEPER, MIDDLEaged, to take care of Elderly Couple, one with practical experience; please enclose references. Write Box 154, Examiner, stating expected wages.

GIRL FOR HOUSEWORK. DIAL 7367.

GIRL TO ASSIST WITH BOOKKEEPing and General Office Work. State experience, age, and salary expected, Box 142, Examiner.

EXPERIENCED MAID, GENERAL Housework, Cooking required; $25.00 per month, commencing May 16th. Write Box 143, Examiner.

COOK - GENERAL, EXPERIENCED, good wages, over 30 years preferred. 813 Water.

HOUSEMAID, GOOD WAGE. TELEphone 5431.

GIRL FOR GENERAL HOUSEWORK. 616 Charlote. Dial 8736.

COMPETENT COOK-GENERAL, MUST have references; sleep in. Apply Mrs. Fitzpatrick, 335 Stewart.

WAITRESS WANTED. BALTIMORE Hotel, Cobourg.

19 Help Wanted, Male 19

EXPERIENCED FARM HAND. DIAL 4092.

PAINTER TO ASSIST IN PAINTING Shop Wanted immediately. Apply Singer Sewing Machine Company.

MARRIED MAN TO WORK 93-ACRE Farm on Share basis, fully equipped, adjoining Coldsprings; good buildings. Apply W. H. Moore, Cobourg, R. R. No. 4.

BOY WANTED, 16 YEARS OR OVER, for Delivery and Inside Work; must have Bicycle. Review Printing Company.

KITCHEN HELPER. APPLY PAYNE'S Grill.

DELIVERY BOY. LATIMER'S GROCery. Bicycle supplied. Good wages.

WANTED, AT ONCE — EXPERIENCED Shoe Salesman, or Young Lad to Learn Shoe Business. Apply R. Neill Ltd., Peterborough.

WANTED, AT ONCE — RESPONSIBLE Man to do Shoe Repairing and Janitor Work. Apply R. Neill Ltd., Peterborough.

20 Employment Wanted 20

WOMAN DESIRES WORK BY DAY OR Week. 184½ Simcoe Street.

CANADIAN LEGION HAVE LISTS OF Competent Returned Men to Fill Temporary or Permanent Positions Give the ex-Soldier a chance to work for you. Telephone 6203.

21 Boarders Wanted 21

TWO TO SHARE FRONT ROOM, Spring Mattress, continuous hot water. Opposite Bus stop. 9227.

BOARDERS, CONVENIENCES. DIAL 8727.

GENTLEMEN BOARDERS, HOT AND cold water, handy to all South-end Factories. 72 Park Street South.

GENTLEMEN BOARDERS, CENTRAL. 491 Aylmer.

FURNISHED FRONT BEDROOM, SUITable Two Gentlemen; all conveniences; good Board; reasonable rates; five minutes' walk to C.G.E. Apply 183 Stewart.

WANTED

21 Boarders Wanted 21

GENTLEMEN BOARDERS WANTED. 354 Stewart. Dial 3234.

ROOM WITH BALCONY AND BOARD, all conveniences, in private home. Telephone 3678.

TWO GENTLEMEN BOARDERS. DIAL 9064.

BOARD AND ROOM FOR TWO YOUNG Men of clean habits, East City. Dial 3341.

WHO CAN DO IT

22b Painters & Decorators 22b

COLEMAN BROTHERS ANNOUNCE Decorating in the Modern Trend-Color Styling at No Extra Cost. Telephone 4483 for Estimates without obligation

22f Miscellaneous 22f

WALLPAPER AND CEILINGS THOROughly Cleaned. Free Demonstration. 5963.

PROMPT CUSTOM SHINGLE SAWING. Shingle Bolts Wanted. Kingdon Barrel Factory. Telephone 3230.

DUSTLESS FLOOR SANDING, CARpenter, Builder. Dial 9007. N. Graham.

COMMERCIAL ART—DRAWINGS, LETtering, Illustrations and Design Telephone 7112.

DUSTLESS FLOOR SANDING, CHAMberlain Weatherstripping and Caulking. J. H. Vance, 773 Aylmer 7835

25x Dressmaking 25x

REPAIRS AND ALTERATIONS DONE. Dial 6682. 174 Hunter West, Irene Logan.

DRESSMAKING, TAILORING, ALTERations. E. Mitchell, 593 Harvey. Dial 4936.

LOST

SUNDAY AFTERNOON, ON AYLMER, Charlotte or George Streets, Lady's Yelow Gold (Solar) Wrist Watch. Finder please Telephone 4549.

LICENCE PLATE 2V860. REWARD. Telephone 6996.

BLACK AND TAN HOUND DOG, VIcinity Fowler's Corners, light build. Answers "Larry." Telephone 4057.

FOUND

FOUNTAIN PEN FOUND WEDNESDAY Morning on Brock Street. 420 Stewart.

WIRE-HAIRED TERRIER (MALE). Telephone 7897.

LOANS

Pay Your Taxes in Cash

You can borrow $60 to $1,000 with your car as the only security at Canada's largest auto loan company. Pay back in convenient, even-dollar monthly payments. You alone sign. No endorsers.

MORE THAN 50,000 CUSTOMERS have been helped by Campbell's fair, fast, friendly service.

Campbell Auto Finance Company LTD.
Subsidiary of Industrial Acceptance Corporation, Ltd
J. W. Beaton, Mgr. 202 Barrie Bldg

PROFESSIONAL

44 Lawyers 44

HON. G. N. GORDON, K.C.
Law Office, 395-397 George Street.
Telephone 3577 Money to Loan.

W. R. PHILP — Barrister, Solicitor, Notary Public. 385 Water Street Telephone 8412.

W. B. GORDON
Barrister, Solicitor
395 George Street.
Telephone 3577

PECK, KERR, McELDERRY & BORBRIDGE—Barristers, Solicitors. Money to Loan. Offices, 413-417 Water Street Telephone 4681 E. A. Peck, K.C. F. D. Kerr, K.C., V. J. McElderry K.C., E. F. Borbridge, B.A.

JACOB LOW—Barrister, etc. Mortgage Loans. 219 Hunter Street W. Telephone 7423, Nights 6214.

ELLIOTT & CHANDLER — Barristers, etc. Money to Loan. Offices, Kresge Building. Telephone 6675. A. L. Elliott K.C., M.P.P. R. J. Chandler, B.A.

JOHN A. BRADSHAW — Barrister and Solicitor. 360 Water Telephone 9684

Chiropractors

GEORGE T. SHARPE, D. C. CHIROpractor; Electro Therapist, 177 Charlotte (opposite Loblaw's). 9010.

M. C. GOODWIN, CHIROPRACTOR and Physiotherapist, 108 Barrie Building, 312 George. Telephone 8795 and 5865.

NOTICE

TENDERS FOR ICE

SEALED TENDERS addressed to the undersigned, and endorsed "Tender for Ice," will be received up to 12 o'clock p.m., on Saturday, April 26, 1941, for Ice for the season from May 19 to September 30, delivered at the drinking fountains at Confederation Square, Water Street near the Police Station, Inverlea Park and King Edward Park, and also the City Buildings.

The lowest or any tender not necessarily accepted.

Any tender received after the time set out above will not be considered.

E. A. OUTRAM,
City Clerk.
Peterborough, April 15, 1941.

Paint or Paper,
Plant or Plaster,
THE WANT ADS
Finds Its Master.

Examiner Classified Advertising Rates

ANNOUNCEMENTS
Birth — Engagement — Marriage — Death — Card of Thanks — Anniversary — 50c per insertion.

COMING EVENTS
20 words or less 50c first insertion. Over 20 words 2c per word extra per insertion, 10c less on second.

IN MEMORIAM
75c per insertion.

IMPORTANT
READ YOUR ADVERTISEMENT THE FIRST DAY IT APPEARS. THE EXAMINER WILL NOT BE RESPONSIBLE FOR MORE THAN ONE INCORRECT INSERTION.

Cash With Order or Paid on Day of First Insertion

No. of Words	Number of Consecutive Insertion 1	2	3	4	5	Monthly
5	25	25	25	25	25	1.00
6	25	25	25	25	30	1.20
7	25	25	25	28	35	1.40
8	25	25	25	32	40	1.60
9	25	25	27	36	45	1.80
10	25	25	30	40	50	2.00

All advertisements 1c per word per insertion, minimum charge 25c per insertion under 25 words.

CHARGE RATES
IF AD IS PAID WITHIN 5 DAYS OF FIRST INSERTION AD IS CHARGED AT RATE OF 1½c PER WORD.

IF AD IS NOT PAID WITHIN 5 DAYS OF FIRST INSERTION AD IS CHARGED AT RATE OF 2c PER WORD.

BOX NO. 10c EXTRA.
EACH INITIAL, SIGN, GROUP OF FIGURES AND ABBREVIATIONS COUNTS AS ONE WORD.

LEGAL, MUNICIPAL, GOVERNMENT AUCTION SALES
First insertion, per agate line 12c.
Repeat insertions 6c.

NOTICE

TENDERS FOR COAL

SEALED TENDERS addressed to the undersigned, and endorsed "Tender for Coal," will be received up to 12 o'clock p.m. on Saturday, April 26, 1941, for the following quantities of first-class coal to be delivered at the following places, with market weigh tickets showing the quantities:—

CITY BUILDING.—50 tons of 1¼" x ⅝ths prepared screened stoker coal.

FIRE HALL.—Sixty tons of Nova Scotia steam coal, or 60 tons of ¾" lump steam coal.

REST ROOM.—Ten tons of anthracite nut coal.

RELIEF OFFICE.—Fourteen tons of anthracite stove coal.

Separate tender endorsed "Coal for Hospital" for a car of about 40 tons of Red Jacket Coal not less than two inches in size and two tons of Anthracite Pea Coal to be delivered at the Queen Mary Hospital.

Separate tender endorsed "Coal for Shelter." for 25 tons Pocahontas Screenings, 5 tons of Anthracite Pea Coal, and 5 tons of Anthracite Nut coal.

Also separate tenders endorsed "Coal for Police Station" for 25 tons of Scotch Anthracite Stove Coal and 3 tons of Scotch Anthracite Nut Coal.

Any tender received after the time set out about will not be considered.

The lowest or any tender not necessarily accepted.

E. A. OUTRAM,
City Clerk.
Peterborough, April 15, 1941.

CASH NEEDED!

RENT THAT SPARE ROOM OR SELL YOUR OLD STOVE OR USED FURNITURE THRU THE WANT ADS. AND YOU WILL SEE HOW EASY IT IS TO OBTAIN THAT NEEDED CASH.

BULLETIN BOARD

IMPORTANT CALLS

Police	3535
Fire Dept.	5711
Nicholls Hospital	4691
St. Joseph's Hospital	3561
Examiner	4641

NOTICE

Notice to Creditors AND OTHERS.

IN THE ESTATE OF MARTHA MURPHY, DECEASED.

All Persons having CLAIMS against the Estate of Martha Murphy, late of the City of Peterborough, in the County of Peterborough, Widow, Deceased, who died on or about the 9th Day of November, 1937, are required to file proof of the same with the undersigned, the Applicant for Letters of Administration de bonis non with the Will annexed, to the Estate of the said Martha Murphy, Deceased, on or before the 3rd Day of May, 1941. After that date the said Applicant will proceed to distribute the Estate, having regard only to Claims of which she shall then have notice.

DATED at Hamilton, Ontario, this 31st Day of March, 1941.

KATHLEEN O'DOWD,
210 McNab Street N.,
Hamilton, Ontario.
Applicant for Letters of Administration de bonis non with the Will Annexed.

AUCTION SALES

AUCTION SALE — ESTATE OF THE late William H. Clark, Springville, Friday, 18th: Entire Furniture, Dishes, Bedding, etc., 4 Cows, 4 Young Cattle, 4 Horses, 15 Sheep, Sow; Oats, Wheat, Buckwheat. Full Line Implements. Terms: Cash. — W. J. and Gordon Hancock, Auctioneers.

ANOTHER GIGANTIC FURNITURE Sale — Miles' Auction Room, 211 Hunter, Wednesday, April 16th: Electric Washer, Chesterfield Suites, Dining-Room Suite, Day-Beds, Mattresses, Buffets, Cupboards, Stoves, Drop-head Sewing Machine, Dressers, Chairs, tables, Breakfast Suite, Bedding, Icebox, Radios, Floor Covering, Walnut Dining-room Table. A Sale worth attending.

HANCOCK'S AUCTION ROOMS, APRIL 17 — Modern Chesterfield Suite, Good Dining-room Suite, Junior Buffet, Bedroom Suite, Studio Couches, Rugs, Floor Covering, Ice-box, Stoves, Beds, Tables, Chairs, Dishes, etc. W. J. and Gordon Hancock, Auctioneers. Dial 3905. Articles accepted here to be sold for British War Victims Fund.

SALLY'S SALLIES

Registered U. S. Patent Office.

Be moderate in all things—including moderation.

DAILY CROSSWORD

ACROSS
1. Whirls
6. Impulsive
10. Liquid food
11. Brink
12. Company
13. Stiffly decorous
15. Ventilate
16. Cry of a sheep
19. Ostrich-like bird
20. Jailors
22. Likely
23. Large scissors
24. Otherwise
25. Jeer
27. Agreement
30. Annoyed
34. Go astray
35. Submissive
36. Tiny
37. High (mus.)
38. Flowed
39. Break sharply
41. Sums up
42. On top
44. Toward the lee
45. Periods of instruction
47. Peers curiously

DOWN
1. A potato
2. Vitality
3. Neuter pronoun
4. Lump
5. Cleansing agent
6. Hebrew prophet
7. A U. S. president
8. Fanciful
9. Scrimps
12. Sacks
14. Unable to speak
16. Capital of Switzerland
17. Storage place for arms
18. Like
21. Final
24. Units of work
26. Compass point
27. Church benches
28. Spheres of action
29. Bring into being
31. Supporting beam
32. Baffles
33. Lairs
35. Father
40. Splendor
41. Malt beverages
43. Through
44. Devoured
46. Chinese river

POLAR SOFAS
OGIVE THOSE
ELVES ROWEN
TEE ERA LAT
STOIC
SALE STAPLE
TRUE ESPIED
ALL LAG
TSLETS COVE
RESORT UTES
MATIVE
DUB PRO HID
UNRIP TRADE
ADORE CALLA
LOWED ENTER

Yesterday's Answer

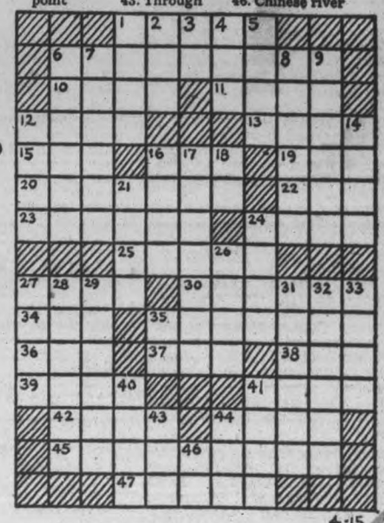

4-15

Distributed by King Features Syndicate, Inc.

ROOM AND BOARD —By Gene Ahern

LI'L ABNER —By Al Capp

HENRY —By Carl Anderson

SCOTT'S SCRAP BOOK —By R. J. Scott

DONALD DUCK —By Walt Disney

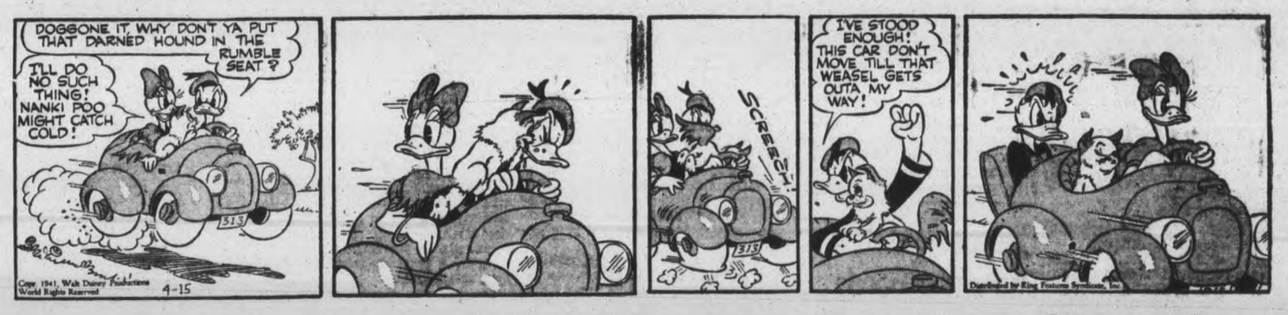

BLONDIE —By Chic Young

MUGGS AND SKEETER —By Wally Bishop

BRICK BRADFORD —By William Ritt and Clarence Gray

TILLIE THE TOILER —By Russ Westover

Home Service

Surprising Meanings in Mysterious Dream Images

Have You Ever Dreamed This?

Strange dreams that leave you puzzled! Outside the window, a man whom you know gazes at you with wide, staring eyes—WHY?

Like all dreams this has a definite meaning. In queer symbols your dream mind expresses emotions you may have concealed—even from yourself!—in waking life.

The friend gazing at you? Deep down you may fear he is critical of you, a fear that is affecting you more than you realize.

But if you dream you are peering at him, you are suspicious, asking yourself, "Can I trust him?"

When you take them seriously, your dreams often throw a helpful light on disturbing problems. Some dreams are real eye openers. A dream of a screen? A hint you're afraid to admit something to yourself? Running from a snake? You may wish to be rid of some love relationship.

Other puzzling dreams make sense when you understand their symbols.

In our 32-page booklet, a well-known psychologist explains many common symbols in dreams of fear, hope, fulfilment; in sex dreams, "prophetic" dreams. Tells what it means when you dream of being naked in public, of flying, feeling pain.

Send 15c in coins or stamps for your copy of THE MEANING OF DREAMS to the Examiner, Home Service, Peterborough. Be sure to write plainly your NAME, ADDRESS, and the NAME of booklet.

BARCLAY ON BRIDGE

WRITTEN FOR THE EXAMINER
By SHEPARD BARCLAY
"The Authority on Authorities"

IT MAKES A DIFFERENCE

SOME combinations of cards work out differently in actual play from the way you might think offhand if you fail to study them carefully. Apparently you can play them either of two ways, and get the identical result. Further probing of their possibilities may show that one method is definitely the correct one and the other just as definitely incorrect.

	♠ A J 10 9 4 ♥ 8 5 4 ♦ 8 4 ♣ J 9 5	
♠ 8 6 ♥ K 10 9 6 2 ♦ J 9 7 3 ♣ 6 2	W. N. E. S.	♠ K Q 5 2 ♥ A Q J 7 3 ♦ None ♣ K 8 7 4
	♠ 7 3 ♥ None ♦ A K Q 10 6 5 2 ♣ A Q 10 3	

(Dealer: West. Neither side vulnerable.)

West	North	East	South
Pass	Pass	1 ♥	3 ♦
3 ♥	3 ♠	4 ♥	5 ♦
Dbl			

As soon as West led his heart K and the dummy was faced, the declarer saw that he was certain to lose a trick in spades, plus almost surely a trump trick to probable bunched trumps with Mr. Doubler in the West. He therefore could not afford to lose a club trick. To make his contract, he would have to find East holding the club K. So he based his rapid calculations on that contingency. He ruffed the heart K, then confirmed the trump bad news by laying down the A, following it with the K. He then took his spade loser with a lead to the J and Q and ruffed the returned heart. He cashed the diamond Q, led to the spade A and was now ready to play the clubs.

As he explained later, he had all cards ranging from the 9 to the Q, so it made no difference whether he led the J or the 9 from the dummy, as the 10 could be played under the J to leave the lead in dummy. That is what he did—led the J and played the 10. East ducked and then the 9 was led, which East covered with the K. South overtook with the A, then suddenly realized that after cashing the Q, he had to lead the 3 to the 8, setting him.

If he had led the 9 first, East could not have taken a club trick, regardless of whether he covered it or not. Just figure it out for yourself. It most certainly did make a difference, which card was led from dummy on the first club trick.

• • •

Tomorrow's Problem

	♠ K Q 6 5 ♥ 10 8 5 ♦ Q 6 ♣ K 8 6 5	
♠ 3 ♥ J 7 ♦ K 10 7 4 2 ♣ A J 10 7 4	W. N. E. S.	♠ J 9 8 7 ♥ A Q 9 2 ♦ 8 5 3 ♣ 9 2
	♠ A 10 4 2 ♥ K 6 4 3 ♦ A J 9 ♣ Q 3	

(Dealer: North. Neither side vulnerable.)

How should South play for 4-Spades on this deal, doubled by West, who leads the diamond 4?

Distributed by King Features Syndicate, Inc.

Governor At Coast

VANCOUVER, April 14 (CP) — Vancouver citizens looked forward to greeting the Governor-General and Princess Alice when the vice-regal party arrives here today from Victoria for a four-day visit.

Come To See Us

TOKYO, April 14 (AP)—Domei, Japanese news agency, broadcast today tha Foreign Minister Yosuke Matsuoka, departing from Moscow, told the Russian Premier Yacheslaff Molotoff: "Please come to see us in Japan."

Mrs. Ward Glenn Again Heads Trent Institute

TRENT RIVER, April 15—(ENS)—The last meeting of the Women's Institute year was held Thursday afternoon at the home of Mrs. Thomas J. Brown with 17 in attendance. Mrs. Ward Glenn presided. Mrs. Harry Mann acted as secretary in the absence of Mrs. Melville Wight. The motto, "Friendship is the greatest bond in the world," was read by Mrs. M. T. Lean. The roll call was answered by members paying their fees. The treasurer, Mrs. Earl Greenly reported $9.50 talent money for the dollar-a-member drive had been handed in.

Mrs. Harry Mann gave the following report of the work of the war service workers in connection with the Institute: Total receipts $38.77; expenditures, $25.71. Six quilts are ready for sale with two more in the making. There are 40 pairs of socks on hand. The members decided to send more socks to our local boys in military training, also to purchase testaments and send them to the boys who had not as yet received them.

Cards of thanks were read which had been received from the sick who had been remembered with fruit. A letter of thanks from Corporal Douglas Greenly, R.C.A.F. station, Camp Borden, thanked the members for a sweater and Balaclava cap. In this letter Douglas writes that Flying Officer Linton Gill, formerly of Trent River, is at Camp Borden, also Lionel Bonacher (well known here), of Toronto put on a boxing and wrestling show to entertain the boys. A letter from Mary A. Clarke, superintendent of Women's Institues, concerned an enclosed annual statement of institute in making the annual report for 1940-41.

The district annual this year will be held at Trent River June 3 in the United Church and the members discussed plans for providing dinner for that day.

Election Of Officers

Miss Vaughan Brown took the chair for election of officers:

Hon. president, Mrs. George Brooks; president, Mrs. Ward Glenn; secertary, Mrs. Melville Wight; treasurer, Mrs. Earl Greenly; district director, Mrs. Thomas J. Brown; board of directors, Mrs. F. Ruttan, Mrs. R. Carnrite, Mrs. W. G. McLaughlin was appointed to replace Mrs. Percy Johnston who has moved to Campbellford; district representatives, Mrs. W. Glenn, Mrs. Melville Wight, Mrs. Eric Little, Mrs. R. W. Umphrey; sick committee, Mrs. W. Glenn, Mrs. Thomas Wight, Mrs. R. McNeely, Mrs. James Longmuir; auditors, Mrs. M. T. Lean and Miss B. G. French; press reporter, Miss B. G. French.

The following will be hostesses for the year: May meeting, Mrs. Ward Glenn; June, Mrs. R. W. Umphrey; July, Mrs. W. G. McLaughlin; August, Mrs. F. Ruttan; September, Miss B. G. French; October, Mrs. Melville Wight; November, Mrs. Thomas Wight; December, Mrs. Eric Little; January, Mrs. Earl Greenly; February, Mrs. H. Mann; March, Mrs. George Brooks; April, Mrs. Thomas J. Brown. The hostesses will meet Friday night, April 18, at the war workers' rooms to map out the year's program The books will be audited the same night.

The box containing coppers paid for fines imposed on members not responding to roll calls was opened and found to contain 35 coppers. Two members had attended every meeting and responded, Mrs. Earl Greenly and Mrs. Melville Wight. A prize will be given to each.

A vocal solo, "Love's Rosary" was rendered by Mrs. M. T. Lean with Miss B. G. French playing piano accompaniment. Mrs. Earl Greenly was in charge of a menu contest. Mrs. Thomas J. Brown and Miss B. G. French tied for first place, the latter winning in the draw. The prize was donated by Mrs. Greenly. Lunch was served.

London Prepared If Nazis Launch Gas Attack

Gas or no gas, the English people are determined to continue their daily tasks. At the LEFT, a gas-masked warden carries two children, also prepared for the "gas attack," to a shelter. In the CENTRE, hauling his cart, a baker's roundsman delivers his goods despite "gas"; at the RIGHT, gas-masked housewives receive their bread from roundsman. These photos were made during a gas test in London.

Marmora Enjoys Easter Services

MARMORA, April 15—(ENS). — The Easter festival at St. Paul's Anglican Church was attended throughout by good congregations.

Celebrations of Holy Communion were held at 8 a.m. and 11 a.m., the number of communicants exceeding one hundred. At the latter service Mrs. P. Gray sang "Open the Gates of the Temple," while the offertory was taken. The rector, Rural Dean A. B. Caldwell, officiated at all the services, delivering appropriate addresses.

A children's service was held at 10 a.m., at which the Lenten mite boxes were brought in. The church was tastefully adorned with Easter lilies and other choice blooms.

Omemee Aid Band Packs War Goods

OMEMEE, April 15 — (ENS). — She Soldiers' Aid met in the council chamber Tuesday evening with a good attendance, and Mrs. G. N. Earl in the chair.

Final plans made for Easter Monday dance, and the following articles were packed: 76 pairs Socks, 108 pairs mitts and gloves, 3 sweaters, 4 helmets, 2 tuck-ins, 7 scarves, 12 quilts, 10 hospital gowns, 3 suits pyjamas, 15 girls' dresses, 2 layettes, a box of children's clothing.

New Quota Of Refugee Clothing Is Asked By Norwood Red Cross

NORWOOD, April 15—(EN). — The executive of the Norwood branch of the Canadian Red Cross Society met at the home of Mrs. R. K. Tedford on Thursday. Reports were presented from the conveners of the groups present. Work completed since the March meeting includes—Catholic Women's League: 2 quilts; Mrs. F. Webster's group: 3 quilts and 1 pair pyjamas; Donegal group: 7 quilts and 1 dress; Elgin group: 5 quilts and 6 pair pyjamas.

It was reported to the meeting that one of our local boys now in England had written home, and stated he had received a parcel consisting of seven knitted articles from the Canadian Red Cross headquarters in England.

It was decided to supply ticking to women of the community who could donate feathers and make pillows. Pillows are to measure 16 by 18 inches and are to be made of new feathers.

The secretary was authorized to write headquarters for a new quota of refugee clothing, to be made up almost completely of children's clothing. At the close of the meeting lunch was served and the National Anthem sung.

Evening Auxiliary

The regular meeting of the Norwood United Church Evening Auxiliary was held at the home of Mrs. A. R. Atkinson on Wednesday evening, the president, Miss Pauline Weir, was in charge and led in the opening devotions and business.

Mrs. John McConnell and her group were in charge of the Easter program, the theme of which was "Following the Way of Love and Victory." Prayer was given by Mrs. McConnell and the Bible reading by Miss Irene Chapman, a responsive reading was led by Miss M. Buck.

An account of the life of Rev. O. Jackson and his work in Newfoundland was given by Mrs. Gerald Baker, Mrs. Earl Hamblin and Mrs. McConnell.

The meeting closed with hymn and benediction, after which lunch was served and a social time spent.

W.M.S. Meets

The monthly meeting of the Norwood United Church Women's Missionary Society was held on Thursday afternoon in the Sunday School room, with a very good attendance, Mrs. G. A Brethen, first vice-president in the chair

Meeting was opened by a hymn, sung part as a solo by Mrs. Rork Ferguson and the members reciting the rest.

Mrs. Frank Webster read part of a letter from her sister, Miss Greta Clarke, who is a missionary in China.

The program was in charge of Mrs. F. Parker. The worship period consisted of a hymn, psalm, and Bible reading, followed by a solo, sung by Miss Lila Kirk. The topic for the afternoon was given by Mrs. R. G. Lawler and dealt with the life of Dr. Winch and his work among the Indians. Dr. Winch was sent out to Port Essington in 1899 by the young people of Belleville and Picton districts and began his work in a hospital in Hazelton. He died in Vancouver in 1939. The meeting closed with hymn and benediction.

Make Two Quilts

Women of the Donegal war workers group met at the home of Mrs. G. Brown on Tuesday afternoon. They quilted two quilts. One donated by Mrs. R. McMillan and one pieced by the group.

Arrangements were made for putting together blocks for two quilt tops which had been pieced by the children of the Donegal School, and Mrs. A. McKay volunteered to put together a third which had been gathered by the members.

A bingo night in aid of the British War Victims Fund was also arranged for.

Marmora Appoints New Tax Collector

MARMORA, April 15 (EN). — Mrs. Orville J. Leonard has been appointed tax collector for the municipality of Marmora and Lake, to fill the vacancy caused by the death of her husband, the late Orville J. Leonard.

Legion Meets

Marmora Branch No. 237 Canadian Legion held a meeting in the Legion Room on Thursday evening with President T. E. Pritchard in the chair. In course of a short business session, the branch decided to attend the morning service at St. Paul's on April 20, and to invite local members of the Hastings and Prince Edward Regiment to participate.

Personals

Mr. and Mrs. Henry Cantrell and daughter Marlene and Miss Joyce Cornish of Orono were week-end guests of Mr. and Mrs. Linton.

Mr. and Mrs. Clifford Jones and sons Jack and William are spending a few days in Toronto.

Miss Mary Elliott, who is attending Ontario Ladies' College at Whitby is home for the Easter vacation.

Mary Elaine and Roberta Dawn Mumby of Wellington are visiting their grandmother. Mrs. Gordon Jarvis this week.

Mrs. F. N. Marett and son James are spending a few days with relatives in Toronto.

Want Inquiry

KINGSTON Ont. April 15. — (CP).—Members of the Canadian Seamen's Union passed a resolution at a week-end meeting here asking the Department of Justice for an "investigation" of the five companies which have not signed agreements with the union and against whom the C.S.U. called a strike last week.

The resolution read in part: "Be it resolved that this meeting go on record requesting a Department of Justice investigation of the dissenting companies, who are the real fifth columnists and saboteurs hampering the war effort."

Belmont Council Passes Account

HAVELOCK, April 15—(ENS). — The Belmont Council held their April meeting at the Pirie House, with all members present, and Reeve Anderson presiding.

On motion by McNeeley and Newton, the Junior Red Cross of Prenevеau School will be allowed to use the Town Hall for entertainment without charge.

On motion by Purdy and McNeeley ,the treasurer was authorized to pay the schools from time to time, payments on their annual school money.

The following accounts were ordered to be paid: W. J. Peoples, sheep, $15; W. Forsythe, relief, $20; H. Matheson, stamps, $2; Mrs. Wm. Harris, on 1940 school money, $50; H. Wing, relief, $1; R. Williams, relief, $55; James Squire, $4; A. Leeson and Son, relief, $14; Leslie Carroll, wood for relief, $5; Voucher, No. 4, roads, $3.20; B. Smith, relief, $12. Total $171.20.

The annual meeting of the Business Men's Association was held recently when the following were elected on the executive committee: Messrs. Krantz, Bernard Smith, Curtis, Forsythe, Nobes, Sayer, and McKenzie. Messrs. Mathison and Leeson were nominated but withdrew. The treasurer showed a balance of $47 to commence the year, and a meeting will be called to elect officers and men.

Mrs. Harry Pollock and daughter Noreen, of town, left on Tuesday last for the West, where they will visit their son and brother, Keith of the R.C.A.F., who is stationed at Winnipeg. Mrs. Pollock will spend the week-end with Keith, and will remain a few weeks with other relatives.

Mr. and Mrs. Don Kirk of Arden spent last week with the latter's parents, Mr. and Mrs. Luke Thompson in town.

Rev. Father F. Trudeau of Drumheller, Alta. was a recent guest of his aunt, Mrs. Frank Voyer.

Dr. and Mrs. Russell and Mr. A. Shepherd have returned to Toronto after spending a few days in town the guests of Mrs. Robert Jones.

Special services were held in St. John's Anglican Church on Good Friday, with Rev. R. E. Lemon speaking on "The Jews"; the choir singing an anthem entitled "Gethsemane."

Messrs. Gordon and Fred Ruttan, Mr. and Mrs. David Ruttan, and Mr. and Mrs. Owen Jones of Detroit are attending the bedside of their father, who is very ill.

So He Strangled Her.

LOS ANGELES, April 15 (AP)—Police Sgt. J. T. Hamilton said Robert R. Noble, 48, walked into his station yesterday and reported he just had strangled a woman.

Officers found May Callahan, 32, dead in bed at the address Noble gave.

Hamilton quoted Noble as saying he met Miss Callahan six weeks ago, gave her money and befriended her, "but she drank too much. I don't drink and I don't approve of others drinking."

He was booked on suspicion of homicide.

Canuck Mother Darns Socks For All The Boys

LONDON, April 15—(CP).—Canadian soldiers have beaten a well-trodden trail to the door of an energetic little Canadian "mother" who darns their socks, mends their shirts and sends them away with a knitted comfort and an invitation to "come back again."

In a room in the Beaver Club, home for Canadian servicemen in London, Mrs. Mortimer Appleby, formerly of Victoria, B.C., carries on her job as supervisor of the "comforts room."

Her task is a full-time one. But hard work hasn't sapped the strength nor dimmed the ardor of the 69-year-old woman who volunteered for war service when "Canada called." There's more work than she can handle herself, so when she gets "real busy" she summons her co-worker, Mrs. J. E. Ellis of New Westminster, B.C.

Her nimble fingers never remain idle as she sits beside a sewing basket. But she finds time to unpack, sort and store comforts donated for the services.

Off For Ireland.

Many soldiers ask her to sew on shoulder badges. Pte. Irvin O'Connor of Saulte Ste. Marie, Ont., was going on leave to Ireland when he decided he'd better have his identifying badges in place. So he visited "Mother" Appleby.

In a few minutes the badges were on and the youth turned to go.

"Whoa there!" called Mother Appleby. "Don't you need any socks, mittens or pullover? It will be pretty cold in Ireland."

"Perhaps you're right," Irvin agreed. "I'll take a pullover if you have one that'll fit."

"Here you are," she said, handing him a khaki sweater. "Have a good time."

"That's how it goes," she explained to a reporter. "They come and they go, but they always come back. It's funny sometimes to see them standing about, waiting their turn. But I've time for them all. Some are lonesome and I always try to send them away with a cheering word."

Operation of the room doesn't "cost a cent." Goods are donated by persons in England and Canada. Comforts from the Dominion are shipped through the Red Cross, earmarked for the Beaver Club.

"I'm not getting nearly enough, though," she said. "I can use a lot more. The winter's nearly over and it's time to think about the summer. The boys soon will be clamoring for lighter garments."

Manhole Flareup

BROCKVILLE, Ont., April 15 — (C.P.). — E. Cromwell of Cardinal, was slightly burned about the face, Pte. R. McNutt, of the same village, received a slight leg injury, when escaping gas exploded as one of the men tossed a match into a manhole in King Street East here after lighting a cigarette late last night.

The men were standing in the roadway waiting for a ride to their homes. No other damage resulted from the blast.

Largest Diamond

The world's largest uncut diamond, the Vargas stone, valued at $2,000,000, is held by Kay Herman just before cutting work was started in New York. The diamond is being split into 23 stones ranging in size from five to 50 carats.

President's Son To Wed

James Roosevelt, eldest son of the President and Mrs. Roosevelt, is pictured at the marriage license bureau with Romelle Theresa Schneider as they applied for permission to wed. The wedding date is tentatively set for April 15.

Seymour East W.I. Elects Officers

CAMPBELLFORD, April 15. — (ENS). — For the fourth consecutive time Mrs. Jesse Locke was chosen as president of Seymour East Women's Institute when they met at her home for their annual meeting. Commended by members for the inspiring leadership she had given during her tenure of office, Mrs. Locke was the unanimous choice of the members. Business discussion was centred principally on the program for the year which is still in process of being completed. Other officers elected were:

First vice-president, Mrs. E. C. Pollock; second vice-president, Mrs. George Ingram; secretary, Mrs. William Hume; press secretary, Mrs. Walter Sharpe; representative to the district annual meeting, Miss Edith Gibbons; pianist, Miss Doreen Pollock; auditors, Mrs. John Murray and Miss Doris Locke; Sunshine Committee, Misses Elsie Rannie and Jean Murray.

NIGHT COUGHS due to colds . . . eased without "dosing". Rub on VICKS VAPORUB APPROVED BY 2 GENERATIONS

"Royal" Receives A Royal Pat

"Royal," the St. Bernard mascot of Canadian troops in England, is introduced to the King at troop headquarters in England. Major-General Victor Odlum, behind the King, made the introduction, which occurred during a recent inspection of Canadian forces by Their Majesties.

ESTABLISHED 1877
Scarfe's
SURFACE SATISFACTION
Varnishes · Paints
Enamels · Wax
A FINISH FOR EVERY SURFACE
For Sale At Your Nearest Scarfe Dealer

SEVERE NEURITIS PAINS STOPPED BY SYNTONA

This Lady Says It Helped Her After Many Other Things Failed. Tells of Other Health Benefits.

"When I began taking Syntona several weeks ago I was suffering terribly from neuritis that had bothered me for the last three years," says Mrs. H. R. Dyment, Dundas, Ontario.

"I took many medicines, but nothing would relieve the severe pains in my shoulder and back. There were many nights that I couldn't sleep, my nerves were so bad that I felt tired and run down and had no desire to do my work or go any place. My food soured and I suffered a lot from acid risings and a sick nauseated feeling in my stomach.

"All that has changed since I've taken a few bottles of Syntona and now I feel like a new woman. The pains have entirely gone away, my nerves are steady once more and I have regained all my lost strength and energy. I have a good appetite now, too, and never have any trouble with my stomach no matter what I eat. My friends all remark how much better I look and I owe this all to your wonderful Syntona medicine."

MRS. H. R. DYMENT

All who suffer are cordially invited to call at Elliott's Drug Store, Peterborough, and learn the plain truthful facts about this grand medicine that is doing so much here. Remember the name, Syntona, and avoid disappointment.—(Advt.)

CANADIAN DEPARTMENT STORES

C.D.S. WEDNESDAY MORNING SPECIALS

Store Hours, 9 a.m. until 12.30

Full Fashioned REAL SILK STOCKINGS

"Substandards"

A value that should bring crowds! Remember, on sale Wednesday morning only! Four-thread chiffons in a good assortment of light spring colors. A few light service in small sizes. Sizes 8½ to 10½.

Special, Pair .50

—Main Floor, C.D.S.

COTTON BLOOMERS

Regulation style, women's cotton bloomers, with elastic at waist and knee. White only. Small, medium and large sizes. Morning Special, pair .25

—Second Floor, C.D.S.

WHITE FLANNELETTE

Useful household material of medium weight. About 27 inches wide. Morning Special, Yard .12

—Second Floor, C.D.S.

ENAMELWARE "SECONDS"

Repeat offer! Ivory and red or ivory and green enamelware. In lot are saucepans, pudding pans, pie plates, wash basins, basting spoons. Morning Special, each .19

—Basement, C.D.S.

BOYS' OXFORDS

Black or brown oxfords of soft elk (trade name) leather, with full moulded rubber soles. Sizes 1 to 5½. Remarkably low priced! Morning Special, pair 1.39

—Main Floor, C.D.S.

CANADIAN DEPARTMENT STORES

Weather
Cool; Showery

Evening Examiner
Peterborough

FINAL
LAKESHORE AND CITY EDITION

VOL. LXXXV, No. 89 — PETERBOROUGH, WEDNESDAY, APRIL 16, 1941 — ★★ — PRICE THREE CENTS

BATTLE OF GREECE RAGES ON WHOLE BRITISH LINE

Irish Flock to Enlist As Germans Blast Belfast Area

EVEN DUBLIN SENDS AID TO QUEL FIRES ACROSS 6 NORTH COUNTIES AFTER RAIDERS BOMB WIDE PATH OF DEATH AND DESTRUCTION

BELFAST, Nortnern Ireland, April 16—(CP).—The Nazi Air Force swept across Northern Ireland like a tornado last night, leaving a wide path of death and demolition through Belfast and smaller towns and even isolated farms of the six counties.

A tour of the worst of Belfast's bombed areas showed that hundreds of working class homes had been shattered in the four-hour raid. Many persons were killed in a direct hit on a bomb shelter.

Several hospitals and churches and newspaper plants were hit by high explosives which fell also on residential and shopping areas, according to an official communique.

Commenting on the aftermath of the attack, the communique said: "The recruiting officers are besieged this morning."

The raiders came over in waves, dropping flares which ground defences machine-gunned. At one time the whole sky was lit up with flares drifting to earth.

So extensive were the

IRISH FLOCK

(Continued on Page 2, Col. 3)

Huns Meet Fierce Resistance Everywhere; Duke Of Aosta Sends Envoy By Plane To Diredawa Seeking Terms For Surrender

British Closing Ring On 40,000 Italians In Ethiopia

CAIRO, Egypt, April 16 —(AP)—British general headquarters said today that the Duke of Aosta, Italian viceroy of Ethiopia, had sent an envoy (apparently to negotiate surrender) to the British headquarters in southern Ethiopia.

Other military circles said they had no reason to doubt the accuracy of a daily sketch report from Ethiopia saying the Duke of Aosta, the Italian commander in chief, had sent a representative by plane to interview the British commander at Diredawa.

However, they said they had no confirmation of the report. The Sketch correspondent said the Duke requested safe conduct for the plane Tuesday and that British army officers were awaiting when it brought the envoy to Diredawa.

Diredawa is on the Addis Ababa railway east of the capital.

In Ethiopia, military circles said, 40,000 Italians and 36,000 natives loyal to the Italians were concentrated in the Dessie, Gondar and Jimma areas.

In the Dessie area, they said, there were 10,000 Italians and 12,000 natives, while in the Gonar region there were 8,000 Italians and 9,000 natives and in the Jimma area, 22,000 Italians and 15,000 natives.

Obbia, 320 miles up the coast from Mogadiscio, captured Italian Somaliland capital, military circles reported, has surrendered to the British forces and patrol airmen saw white flags at Garda, 200 miles north of Obbia.

Prisoners at Salum

British desert patrols skirmishing in the area around Salum, Egypt, have captured or destroyed some Axis vehicles and taken some prisoners, British Middle East

BRITISH CLOSING RING

(Continued on Page 2, Column 8)

Sees U.S. In It

NEW YORK, April 16—(AP).—William McChesney Martin, 34-year-old president of the New York Stock Exchange, went into the army today with the observation that he believed the United States would enter the war.

The man who has headed the nation's foremost securities market for three years, reported for examination under the Selective Service Act, quitting his $48,000-a-year post for private's pay of $21 a month, and passed the required tests.

Slav Situation Bad; Nazis Increase Armored Pressure

LONDON, April 17 — (CP). — Wide-open battle flamed along the entire British front in Greece today, and the Germans acknowledged that Hitler's invasion was meeting "stubborn" resistance after previously claiming the Allies were in headlong retreat.

"Our troops are now in contact with the enemy along the whole of our front in Greece," the British Middle East Command said tersely.

It was apparent that a climatic struggle which may decide the fate of the Aegean kingdom was fast developing.

British quarters in Athens said German armored spearheads were executing savage thrusts, but declared that nowhere had they overshot the new Allied defence line.

London conceded that the situation in Yugoslavia was bad. Hitler's High Command claimed the capture of Sarajeva, Central Yugoslavia, where the assassination of Archduke Franz Ferdinand touched off the First Great War, and the surrender of thousands of Serbs.

Information reaching London indicated that Yugoslavia no longer had unified control over her armies, but it was believed they would continue to fight as guerillas.

Mussolini's High Command claimed Italian troops had captured Yugoslavia's chief naval base at Split in a 24-mile thrust down the Adriatic seacoast.

Berlin Changes Tune

At a conference with foreign correspondents, Nazi propaganda spokesmen asserted "the Balkan war has entered upon a new phase." Pressed for further explanation,

SLAV SITUATION

(Continued on Page 2, Column 4)

British Retake Fort Capuzzo

Thousands Homeless, Dead Mark Trail Of Quake Across South Mexico Cities

15,000 City Of Colima Is Almost Wiped Out With Nearby Volcano Erupting Setting Forests Ablaze As New Menace

MEXICO CITY, April 16—(AP).—Governor Pedro Torres Ortiz of Colima State telegraphed the government information office today that the city of Colima, which has a population of 15,000, was "almost totally destroyed" in yesterday's earthquake.

Federal troops have removed 36 bodies and nearly 100 of the injured from the ruins, the Governor telegraphed. The full toll of dead and injured in the towns of the seven states in the southern earthquake felt may not be known for days.

Colima, capital of Colima State, 275 miles west of Mexico City, appeared to be hardest hit of the towns able to communicate with the capital. Governor Pedro Torres Ortiz radioed that half of the city's 15,000 residents were homeless, dead or injured.

Colima Volcano, near Colima, erupted, Governor Ortiz said, kindling forest fires that seriously menaced the shattered city.

Mexico City sustained damage estimated unofficially at more than $1,000,000 when heavy shocks wrecked buildings and started a fire in the industrial area that levelled a square block.

The temblor, which began with violent shocks lasting five minutes in Colima, tapering off in a series of lesser tremors, apparently centred in the historic earthquake centre of Chilpancingo, about 50 miles inland from the Pacific coast resort town of Acopulco.

Destruction and undetermined numbers of casualties were reported from Guadalajara, capital of Jal-

THOUSANDS

(Continued on Page 8, Column 2)

No German Pact

ANKARA, Turkey, April 16—(AP)—Official quarters said today that no non-aggression pact is being negotiated with Germany.

The People's Party unanimously endorsed a secret statement of policy by Foreign Minister Sukru Saracoglu.

The Turkish radio said Germany is finding her troops insufficient for the Balkan campaign and therefore will have to double the number to 1,000,000. This, the radio said, will entail delay and also complicate the problem of supply.

Enemy Tanks Shelled Set Ablaze

Assault Is Launched West Of Salum, On Libyan Border

CAIRO, Egypt, April 16—(AP). — British military sources said tonight that in the struggle with Axis forces at the Egyptian frontier the Libyan strong point, Fort Capuzzo, had changed hands several times before British troops finally recaptured it.

LONDON, April 16.—(CP).— An official announcement to-day said British forces in North Africa had "successfully attacked the rear of the German position in the Capuzzo area on the Egyptian border."

Fort Capuzzo is a strong point in Libya, just across the border from Salum, where British troops have been fiercely resisting Axis armored forces thrusting eastward.

A Ministry of Information statement said:

"It is learned in London that in Libya our forces have successfully attacked the rear of the enemy position in the Capuzzo area, where enemy vehicles were shelled and set on fire.

"In Ethiopia our patrols have routed the enemy at Safartak Ford, 30 miles south-east of Derba Markos, and have captured forts on the left bank of the Blue Nile in this sector.

"In the Aduwa district (of Ethiopia), mechanized troops have encountered an enemy position in the Dabarach area."

Warships Aiding Tobruk.

ROME, April 16 — (AP). — The Italian High Command today reported that British warships have come to the aid of the beleagured garrison at Tobruk, Libya, which was acknowledged to be offering fierce resistance to German and Italian forces.

Axis troops, meanwhile, continued operations farther east near the Egyptian border outpost of Salum, the daily war bulletin said.

ENEMY TANKS

(Continued on Page 8, Column 2)

1000 Experts Weekly

TORONTO, April 16 — (CP).—Technical schools in Canada have established a schedule requiring them to turn out 1,000 skilled workers for war industry weekly, B. M. McLean, director of war training classes at Toronto's Danforth Technical School, said today. He said that the rate was 550 trained workers by January 1 and by March 1 was up to 950.

The latest rate is sufficient for the present, he said, but by June industry will be expanding faster than the school schedule.

Air School Blaze Burns Officer, Routs 60 Others

DUNNVILLE, Ont., April 16 (CP) —Fire of undetermined origin gutted the officers' quarters at the Royal Canadian Air Force No. 6 Service Flying Training School near here early today, forcing 60 men to flee the quarters and causing severe burns to Fo. J. A. Baldwin, 29, of Westmount, Que., who was overcome by smoke while attempting to retrieve some of his possessions.

Baldwin, 29, is a former Canadian doubles squash racquets champion, and was one of the Dominion's leading tennis players a few years ago. He was given first aid at the school and rushed to the hospital at Hamilton, about 40 miles from here.

At hospital Dr. Miles G. Brown said Baldwin's condition was fair. He suffered second-degree burns and hock and did not recover consciousness until shortly after his aumittance to hospital.

Officials at the school said that he was rescued unconsciously from the burning building by Po. F. H. McNeil, who braved the flames to reach the stricken officer.

McNeil, after learning that Baldwin was in the burning building, climbed through a window and, "holding my breath," ran the few steps to Baldwin's room.

"He was lying in the centre of the floor," McNeil said. "One side of the room was on fire."

McNeil lifted Baldwin over his shoulder and made his way back to the window where he handed the unconscious flying officer into the waiting hands of fellow officers.

Baldwin returned to his room after leaving the building once to retrieve some of his belongings and was overcome by fumes.

Fo. J. C. L. Henderson of Winnipeg raised the alarm that enabled

AIR SCHOOL

(Continued on Page 2, Column 3)

Monks In Danger

Athens, April 16 (AP)

GREEK religious circles expressed fears today for the fate of the 1,100-year-old Orthodox Autonomous Monastic Republic on Mount Athos, now under German military rule.

More than 4,800 Greek, Serb and White Russian monks live in 20 monasteries on the beautiful 6,000-foot mountain south of captured Salonika.

Religous authorities here point out that the monastries virtually are supported by contributions from outside and by the sale of religious paintings and trinkets. They express concern that these

RAF Gets 4 Ships In Raids On Two Coasts

CAIRO, Egypt, April 16—(AP).—The Royal Air Force blew up a 6,000-ton merchant ship and a 7,000-ton ammunition vessel in a raid on Italian-held Valona Harbor, Albania, on the night of April 14-15, the R.A.F. Middle East command announced today.

A communique also announced that the R.A.F. had cut a German line of communications in Yugoslavia by breaking up the main bridge over the Vardar River at Veles and had destroyed much transport on the Veles-Prilep road.

LONDON, April 16—(CP).—The Air Ministry announced today that "three heavily laden enemy coastal vessels" off the northwest coast of France were attacked in daylight yesterday and two left sinking from direct hits.

"Aircraft of the same command made a low-level attack on the (German) island of Borkum at dusk. A freighter lying off the island also was attacked and hit twice amidships," said the communique.

The R.A.F. renewed the bombardment of Kiel, German naval base, last night, and the Ministry said "many bombs fell on shipbuilding yards and fires were started." Kiel was the principal objective of operations against "targets in Northern Germany."

Along the German - occupied French coast, the R.A.F. found gaps

R.A.F. GETS FOUR

(Continued on Page 2, Column 4)

Hitting A Racket

Hamilton, April 16 (CP)

GAMES of chance in the purchase of gums and candies which according to evidence in court are sponsored by "95 per cent of the grocers and confectioners of Hamilton," and which Magistrate H. A. Burbidge said "are aimed directly at children," will incur fines up to $1,000 and possibly jail sentences for the sponsors, His Worship declared in passing sentence in the first of such cases today.

John Vanderbilt, Hamilton grocer, was fined $50 on one such charge and ordered to pay the costs of the court when sentence was suspended on a second one. He pleaded guilty.

All 12 Mines Shut In Cape Breton As 10,000 Strike

GLACE BAY, N.S., April 16. — (CP).— Coal production was at a standstill in Cape Breton to-day as 10,000 workers observed a strike call and tied up the island's 12 collieries, 10 operated by the Dominion Coal Company and the other two by the Nova Scotia Steel and Coal Company. None but stablemen and pumpmen entered the pits.

Designed to go into effect on Tuesday midnight the strike call was sent out shortly before the deadline and last night workers of three collieries only refused to work. But to-day they were joined by the employees of nine other collieries.

Miners of one Glace Bay pit and two at New Waterford walked out at midnight in compliance with the call, sent out from an unofficial convention of U.M.W. members to

12 MINES SHUT

(Continued on Page 2, Column 3)

Warships Shell German Drive On Egypt

LONDON, April 16 — (CP). — The Royal Navy has gone into action against the Axis threat to Egypt, the Admiralty announced tonight, and Italian-German 'operations on the Libyan coast are being constantly and successfully harassed by bombardment from His Majesty's ships."

"Enemy positions and transport columns on the escarpment road west of Salum have been bombarded with particularly good results, and the ships have also shelled El Gazala airdrome to the west of Tobruk."

Ignoring Union

MONTREAL, April 16 — (CP). — Capt. Leon Beaupre, Marine Superintendent of Keystone Transports Limited, said last night that his company had signed a labor agreement with the National Seamen's Association covering operating of Keystone freighters on the Great Lakes.

Huns Take Over Movies

VICHY, France, April 1—(AP).—A representative of Films Paramount, French subsidiary of Paramount Pictures, Inc., said today German military authorities had occupied offices of all United States film distribution companies in Paris last Saturday. One report said the Germans planned to block officials' bank accounts and eventually take over the companies to circulate propaganda films.

Cardin, Two Others Due to Go?

Transport Chief Said Ill—Fisheries, Farm Heads May Change

OTTAWA, April 16 — (CP). — With Parliament adjourned for the Easter recess and spring's first warm days at hand, talk on Parliament Hill has turned back to the possibilities of Cabinet changes. The name of Transport Minister Cardin is receiving the most mention.

Mention of reports that ill-health may lead to his resignation was made in the Ottawa Journal to-day. This was coupled with the possibility that when it becomes necessary for Prime Minister Mackenzie King to deal with one change in his ministry there will be one or two others "in a long-anticipated Cabinet reorganization."

It has been known for some time that Mr. Cardin, who also holds the Public Works and Transport portfolios, has been in poor health. During the recent sitting of Parliament he was absent from his desk for a time because of illness.

Named in conjecture as a possible successor to the Transport Minister should he retire from the Cabinet is Col. Thomas Vien (Lib. Outremont), Deputy-Speaker of the Commons.

Fisheries Minister Michaud has for some time been the subject of retirement rumors coupled with suggestions he would receive an appointment to the Judiciary in New Brunswick. Burton Hill (Lib. Charlotte) has been mentioned as a possible successor to continue the New Brunswick Cabinet representation.

Recently there were reports that Hon. J. G. Gardiner would relinquish one or other of his portfolios —Agriculture and War Services — but inquiries elicited nothing official that tended to confirm these suggestions for the immediate future.

Pupils Set War Stamp Pace

2,100 Ontario Schools Nearing Million Mark

OTTAWA, April 16.—(CP).—Mrs. Mary Lindsay, in charge of promoting the sale of war savings stamps and certificates in Canadian stamps announced to-day that school children from 2,100 schools in Ontario had bought nearly $1,000,000 worth of stamps and certificates during the first three months of 1341.

She said that basing an estimate on the contribution of the Ontario schools, officials of the War Savings committee here believe Canada's approximately 2,000,000 school children will purchase annually stamps and certificates worth about $8,000,0000. It was estimated that each student would purchase on the average one $4 certificate each year.

PUPILS SET

(Continued on Page 2, Column 2)

Strange Village

EASTON, Ill., April 16—(AP). — Voters of Easton left the village fathers in somewhat of a quandary. They voted for a waterworks system, 111 to 109 but defeated a bond issue to pay for it.

The Weather

The Examiner Barometer
Noon - - 29.42

Peterborough Temperatures
To-day:
Night low - 43
Noon - - 50
Yesterday:
Highest - - 74
Lowest - - 54
One Year Ago:
Highest - - 54
Lowest - - 29

Weather Forecast:

Georgian Bay — Moderate north-east and east winds; partly cloudy and cool to-day and part of Thursday, followed by showers.

Lower Lake Region — Cloudy and comparatively cool to-night and Thursday, with occasional rain; moderate north-east and east winds.

Northern Ontario — Fair and cool to-day and part of Thursday, followed by scattered showers.

Ottawa and Upper St. Lawrence Valleys — Fair and comparatively cool to-day and Thursday, followed by showers; moderate north-easterly winds.

Western Provinces — Moderate winds; cloudy and mild; showers to-night. Thursday: Fresh winds; cloudy and becoming cooler, with scattered showers

Sun—Rises at 6.35 a.m., Sets 8.02 p.m.

FDR Backers Rally for Convoys

Senate Group Acts After Chief States Shipping Be Protected

WASHINGTON, April 16—(AP).—The United States administration rallied its forces in the Senate Foreign Relations Committee to-day to shelve a proposal by Sentator Chas. Tobey (Rep.-New Hampshire) which would put Congress on record against using the Navy to convoy shipments of war supplies to Britain and other belligerent nations.

Preliminary polls of committee members showed an administration majority and Senate Democratic Leader Alben Barkley said he assumed the vote would go against reporting the resolution out for Senate debate, but Tobey, who is not a Foreign Relations member, arranged to make a personal plea for favorable action.

The committee's deliberations on the convoy question at this time assumed added significance because of President Roosevelt's statement at a press conference yesterday that United States merchant ships travelling the world's sea lanes outside of prohibited combat zones would be accorded full protection.

Emphatically, Mr. Roosevelt told reporters such protection was not a question of policy but a matter of law. Some legislators speculated that his statement meant, in effect, that naval escorts would be provided any time a vessel under the United States flag faced potential danger in delivering her cargo.

Such potential danger might arise, authorities generally agreed, if United States ships undertake to deliver munitions to Egypt, through the newly opened Red Sea route, for transhipment to British forces operating in Africa and Greece.

The President made his remarks during a mass interview in which a correspondent asked him if he was depressed over British reverses in the Balkans and Libya. He replied in the negative. He then was asked about rumors of defeatism in the administration. He asked with a grin if he looked gloomy.

Antonescu Nips Death Plot

Claims Iron Guard Out To Kill Self And Cabinet

BUCHAREST, Rumania, April 16 (AP)—Premier Ion Antonescu announced today the discovery of an alleged Iron Guard plot to murder him and members of his cabinet.

Antonescu, it was disclosed, told his cabinet yesterday that the murders were planned to take place during church services in the Easter holidays of the Orthdox church this coming week-end.

The premier said that Rumanian authorities were now rounding up the plotters.

Antonescu declined to disclose the names of the suspects until a court martial convenes, but he said they were members of the "death squad" of the outlawed Iron Guards.

ANTONESCU NIPS

(Continued on Page 2, Column 3)

German Drive Has Reached Siatista Pass In Greece

ATHENS, April 16 — (AP). — Germany's drive through mountainous Northern Greece has carried to the western outlet of Siatista Pass which opens, between peaks 6,000 feet high, on a corridor of easier country to the south.

This penetration, disclosed last night by a Greek spokesman, was said to have cost the Nazis heavily as they battled through tortuous mountain routes, harassed by sharphooters.

The dent the Nazis drove in the point of original V-shaped Hellenic defence line, together wtth Greek withdrawals on the Albanian flank, apparently has shifted the defence front into an almost straight line across the Greek Peninsula from its eastern hinge, where British forces were still holding out at Mount Olympus.

(The Greek reports, with claims from Berlin and Rome, indicated the actual fighting line extends from just above Mount Olympus on the Gulf of Salonika westward past Servia and Siatista, jogs north towards the vicinity of Kastoria, then slants south-west passing jut above Argirocatro, in Albania, to the Adriatic in the vicinity of Chimara.

In London military circles said to-day German pressure in Greece is increasing.

They acknowledged there had been fierce attacks, but asserted there is "no truth whatever" in German reports that the British forces are leaving Greece.

Information raching London indicates the situation in Yugoslavia frankly is bad, it was said, and the impression prevails that the Yugoslavs no longer have unified control over their armies.

The Greek high command declared today that "ordered movements of our troops toward new positions" were carried out in western Macedonia (centre of the present fighting front) and that local Italian attacks in Albania were repulsed with heavy losses.

The German air force, meanwhile, ranged widely over Greece, heavily bombing communities directly in the line of the Nazi drives.

Thirty persons were reported killed and 50 injured in a severe bombing of Trikkala on the Athens railroad 55 miles south of Siatista.

Fifteen German and one Italian planes were shot down, communques said.

Dies Out For Senate

ORANGE, Texas, April 16—(AP) Representative Martin Dies (Dem., Texas), outspoken chairman of the House Committee Investigating Un-Americanism, today formally announced his candidacy for the Senate to fill the vacancy created by the death of veteran Morris Sheppard.

First to announce was Texas' 33-year-old Attorney General Gerald C. Mann.

Steep Mountains Aid Allies On New Front

(By KIRKE L. SIMPSON.)

WASHINGTON, April 16.—(AP). —Recurrent and unverified reports that Yugoslavia has been seeking armistice terms added new shadows to a Balkan picture that was already dark enough for the Allies.

If it proves true, grave added danger must threaten the British and Greek troops. It would release additional Axis divisions and air power to batter southward into Greece. Complete Yugoslav collapse also well might shake Greek determination to continue the fight and confront British forces in Greece with the desperate necessity of seeking escape by sea.

(Informed sources in London termed the report that Yugoslavia is asking for an armistice as "a typical bit of Goebbels' propaganda." These sources said latest information in London "gives no reason for any despondency about Yugoslavia.")

Even without such rumors of impending Yugoslav capitulation, the British - Greek plight along a shrunken and backward moving defense line from the Aegean to the Adriatic was grave enough. Censorship still concealed the actual Allied deployment on the secondary front selected. But it was clear that the Allied centre had been forced back forty miles or more from its original middle hinge at Florina.

Berlin and Rome vied with each other in asserting that Nazi and Fascist spearheads had driven down virtually parallel Greek valleys running southward from the vicinity of the Greek - Albanian - Yugoslav border region to Kozane and Servia in the east and to the vicinity of Siatista on the west.

Athens announced Italian recapture of Koritza, important crossroads bastion of the Greek line westward across Southern Albania to the Adriatic, south of Valona. German-Italian forces were also threatening to outflank Klissura, Greek-held eastern terminus of the Klissura-Tepeleni Gorge, vital to the Greek hold on Southern Albania.

Despite all these adverse reports, London reported increased optimism in British military circles as to the situation in Greece. On what it was based was difficult to discern, aside from the fact that the Greek - British allies apparently have managed to cut down their fighting front perhaps 10 miles.

The indicated withdrawal from the abandoned Florina apex of the original Allied defense wedge to an approximately straight line from Gulf of Salonika near Mt. Olympus to the Adriatic south of Valona would achieve that reduction of front. Even Berlin reports indicate it was accomplished without more than rear-guard skirmishes with advancing Axis columns.

Mountain Obstacles

It is obvious also that the new Allied front is still supported by steep mountain terrain and keyed to narrow passes that are definite obstacles to mechanized attack. London optimism seems geared to hope that these can be held to bar Nazi-Fascist debouchement into the great valleys of Central Greece.

In North Africa, continued British resistance at Tobruk despite encirclement by Axis mechanized units which have invaded Egypt gives a more hopeful prospect. As this is written no word of deeper enemy penetration into Egypt had come for twenty-four hours or more. The initial force of the Axis drive may be waning or the Tobruk stand of the British forces, seriously threatening Axis supply lines, may have forced at least a temporary halt.

CAPITOL

Thrills! Action! Indians! Gun Fights! Romance! Danger! Drama! Excitement! The greatest story of the West, by the West's great story-teller!

ZANE GREY'S WESTERN UNION
IN TECHNICOLOR
ROBERT YOUNG - RANDOLPH SCOTT
DEAN JAGGER VIRGINIA GILMORE
A 20th CENTURY FOX PICTURE

TO-NIGHT Last Showings
"THAT NIGHT IN RIO"
Alice FAYE Don AMECHE Carmen MIRANDA

COUPON

FOR THE SPECIAL EXAMINER EDITION OF THE CANADIAN WOMAN'S

COOK BOOK

Bring one of these coupons and present to the business office of Peterborough Examiner, together with $1.95 and you will receive this marvellous Cook Book.

NAME .....

ADDRESS .....

CITY OR TOWN .....

Mail Orders—Add 25c to Cover Postage.

THE WAR TO-DAY

By GUY RHOADES
Canadian Press Staff Writer

British and Greek forces, apparently stiffening after their recoil before the force of a Nazi mechanized attack, seem to have established a more easily tenable line than the one they held before.

It is now a line running roughly northwest from Mount Olympus across Greece to Kastoria, then cutting southwesterly almost at right angle to the vicinity of the Albanian port of Chimara where it faces the Italians.

The German radio and press, apparently interpreting the British and Greek establishment of a more strategic line as a British "rout," crowed loudly and said spearheads of their twin assaults launched from Salonika and the Bitolj Pass had penetrated 65 miles and were converging.

Should these spearheads converge soon they would bite off a small piece of Macedonia. Should they penetrate further without fanning out they could drive a wedge in Greece, possibly squeezing the eastern defenders southward or into the Gulf of Salonika and the central troops southward or toward the Albanian border.

Some of the German glee, however, appeared to have been based on a false interpretation, innocent or intended, of British ship movement along Greek coasts. The Germans started claiming yesterday that British troops were being embarked for an evacuation of Greece and that they were subject to heavy assaults from German dive bombers.

British authorities confirmed the suspicion in the minds of many that actually British reinforcements were being rushed to Greece and disembarked at strategic points from which they could hasten to face the German assault.

After shouting for two days that British forces at Tobruk were encircled and would be forced to leave in the manner of a "second Dunkirk" German tubthumpers became signally silent today on the whole North African situation.

Their silence might be taken as an unconscious substantiation of British announcements from Cairo that although German-Italian tanks had penetrated the outer defences of Tobruk they had been so severely mauled that they were forced to withdraw with heavy losses. Similarly the Axis forces were forced back from an assault on Salum.

It appeared significant that the German high command left the cheering and extravagant statements to the press and radio and did not officially associate itself with it. This, presumably, left an "out" in case the show failed, in which case the government could alibi itself from any charge of misleading the home front.

British authorities expressed considerable optimism over the turn of events in North Africa. They had indicated an opinion a couple of days ago that it might be necessary for British forces to re-establish the old defence line around Mersa Matruh. Today, however, they expressed the view the combined Axis offensive had been slowed or stopped. This might mean that the second advance into Egypt of Axis arms would fall short of the first.

A possible reason for a weakening of the Axis onslaught was seen in the length of supply lines, a length which obviously was being felt, for aircraft were reported bringing up the only fuel available to the so-called "Panzer" troops.

MORE ABOUT—

Irish Flock

Continued from Page 1

fires in Belfast and elsewhere that Dublin, neutral Eire's capital, sent fire equipment to aid the fighters in the north.

A NORTHEAST COAST TOWN, England, April 16—(AP). — Many homes were wrecked or severely damaged and 16 persons killed in an air attack here last night.

High explosive bombs were dropped almost exclusively as German night raiders reverted to their original tactics of blasting instead of burning with incendiaries.

In the Tynemouth area, farther north, a movie theatre was wrecked, trapping many patrons in the debris. Rescuers worked at top speed in an effort to save those still alive.

LEEDS, England, April 16—(CP). —The Yorkshire Post reported that eight persons were killed and 100 injured at Hull last night during air attacks against several Yorkshire towns.

MORE ABOUT—

Pupils Set

Continued from Page 1

The War Savings committee announced that special penny banks will be provided to enable school children to maintain interest in their patriotic purchases during the summer holiday months. The plan is to have the children save during the summer and buy stamps or certificates when schools re-open in September.

Mrs. Lindsay said the school children with which she has come in contact have liked "to feel they are playing a real part in the war."

"I think we are succeeding in making them realize Canada needs money if we are to win," she said. "The teachers in the schools deserve much of the credit for the students' interest."

As part of the promotion in schools, Mrs. Lindsay announced that special stamp books will be issued for the exclusive use of children making stamp purchases in their schools. She said these special books will be colored attractively and will be available within a short time.

MORE ABOUT—

Air School

Continued from Page 1

the airmen to escape the building. Henderson was awakened by the smell of fumes about four o'clock and the 60 men had to flee in their pyjamas, so quickly did the flames make headway.

Most Of Clothing Lost.

Practically all the officers' clothing and personal belongings were destroyed.

The R.C.A.F. firefighter squad at the school fought the flames with the aid of the Dunnville volunteer brigade but the blaze was beyond control when discovered and the frame building was destroyed.

The swiftness with which the flames spread and gutted the building made it difficult to determine the cause of the fire immediately, officials said.

The weather was mild and none of the officers forced into the night suffered. Arrangements were made quickly to supply them with suitable clothing.

Baldwin had been stationed at the school here since last November.

Baldwin played No. 1 for Canada against the United States in the Lapham Cup international racquets tournament at Toronto a few weeks ago and participated in the Ontario indoor tennis championships early this month, reaching the semi-final against Bobby Murray of Montreal.

MORE ABOUT—

Antonescu Nips

(Continued from Page 9)

The killing of a Bucharest bookseller a few days ago was officially described as a preliminary in the assassination plot.

After a court martial had imposed death sentences on a 21-year-old waiter and 22-year-old clerk in that case, they were shot last night. Antonescu refused their plea for pardons.

He also informed the cabinet that a military court at Galati had sentenced to death two civil servants for hiding 19 revolvers. Another pair of clerks charged with committing "gruesome outrages" during the January revolt of the Iron Guard have been given death sentences by a Bucharest military court.

MORE ABOUT—

12 Mines Shut

Continued from Page 1

protest against the reported action of the U.M.W. district executive in accepting the recommendations of a board that arbitrated wage disputes.

The executive had not formally announced its stand on the board's findings, but one of its members said Friday it had decided to accept them, at least insofar as they applied to the Dominion Coal Company. The three pits tied up are operated by Dominion Coal.

The two New Waterford mines—Nos. 12 and 16—were idle all yesterday, their employees apparently anticipating the strike call. They were joined at midnight by No. 2 at Glace Bay.

The three employ a total of 3,400 men. In all, about 10,000 men had been summoned to participate in the strike, with the object of forcing the U.M.W. executive into submitting the wage report to the district membership in a referendum.

French Envoy Offers U.S. African Bases

Tells F.D.R. His Move Same As Danish Greenland Action

SAN FRANCISCO, April 16—(AP) —The United States Government was offered the use of all French naval and military bases in North and West Africa and Indo-China in a telegram French Vice-Consul Paul Bibily sent to President Roosevelt last night.

Bibily, who asserted he is the only legal representative of the French republic in this country, made the offer on what he regarded as similar ground to that which the Danish minister, Henrik De Kauffman, gave the United States access to naval and air bases in Greenland last week.

Contending the Vichy Government headed by Marshall Petain is a self-appointed "puppet state" controlled by the Germans, Bibily argued that Vichy has no authority to speak or act for the French people or republic.

His telegram said:—

"Considering some one must speak right now for helpless Continental France, and in view of the extreme gravity of the present hour and absolute necessity of keeping mastery of the Mediterranean, Near East and Far East....noting also

FRENCH ENVOY

(Continued on Page 8, Column 3)

MORE ABOUT—

R.A.F. Gets Four

Continued from Page 1

in cloudy skies to hurl bombs on docks at Boulogne, the Air Ministry said. This attack by night capped offensive patrols over the Channel and Northern France during the daylight.

Two planes were missing from the night operations and three from the daylight operations. Two German fighters and a bomber were destroyed in connection with the offensive operations.

MORE ABOUT—

Slav Situation

Continued from Page 1

they said "our army has succeeded in compelling the British forces in Greece to make a stand and face us in combat.

This contrasted with earlier Nazi press and radio assertions that the British army was in full retreat.

Just where the British and Germans have come to grips was not revealed. Apparently, however, the Germans believe the British forces are massed along a line which may be described roughly as: Larisa to Trikkala to Ioannina.

Athens had two air alarms this morning, but no enemy planes were sighted over the city.

During aerial operations yesterday 15 German planes and one Italian plane were reported shot down—five in the Piraeus region—against no Allied losses.

No Break Through.

ATHENS, April 16 — (AP). — Fighting was general along the British front in Greece to-day, British sources said, but despite their vigorous mechanized thrusts the Germans had not reached the main British-Greek defences for the battle which may decide the fate of the Ionian Peninsula.

Authoritative sources said the Nazis no where had overshot the main defence positions in their drive through the mountains which carried them to the western outlet of Siatista Pass opening between peaks 6,000 feet high to a corridor of easier terrain to the south.

Greek General Headquarters said Greek troops in Western Macedonia had been successfully withdrawn to the new defence positions.

Inflict Heavy Toll.

Before the Greeks retired, headquarters said, they inflicted heavy losses on the mechanized German forces.

Strong reinforcements of men and material were reported in position in the new defence line, where the terrain makes mechanized attacks extremely hazardous.

The main German drive appeared to be directed down the central section of the Peninsula from the Bitolj (Monastir) Gap, while the column which crashed down the Vardar Valley and took Salonika was in contact with the Allied forces to the east in the region of Mount Olympus. Here, the Greeks said, "several thrusts by enemy mechanized forces were repulsed."

The penetration through the Siatista Pass was disclosed last night by a Greek spokesman. The advance was said to have cost the Germans many lives as they struggled through tortuous mountain routes harassed by sharpshooters.

Greek Forts Still Hold.

Col. Conto Leon, acting military attache at the Greek Legation in London, declared meanwhile that several "weak and doomed" Greek forts—cut off in Eastern Macedonia after the Germans took Salonika—still were holding out, "although constantly harried and suffering heavy bombardment and dive-bombing attacks."

Leon said that an isolated but stubborn Greek force had "for many days blocked routes into Eastern Macedonia, thus making possible rescue and smooth embarkation and transportation of substantial numbers of Greek forces from that area."

"When these numbers are revealed," he added, "they will cause amazement and relief."

Leon asserted that the speedy capture of Eastern Thrace, through the advance on Xanthe, was not a military feat because the area was not defended.

The removal of the main Greek forces, he said, began early in March and "when the German attack came (Sunday, April 6) Greek troops and the bulk of the population had gone."

The attache declared that Greece had planned to resist the Germans even in the event of Yugoslav capitulation to Axis demands and had concentrated her main forces in Central Macedonia.

After the Yugoslav coup d'etat on March 27—with a friendly Yugoslav army covering the Vardar Valley route into Greece—Greek divisions were transferred to strengthen the defence of Eastern Macedonia, he said, and "this transfer, though dictated by logic, proved fatal."

Market Quotations

Cheese, Produce and Livestock

ONTARIO GRAIN

Approximate prices, track shipping point—Wheat, 88 to 90c; oats, 36 to 38c; barley, 50 to 52c; corn, 67 to 70c; rye, 60 to 62c; buckwheat, 60 to 62c; malting barley, 60 to 64c; milling oats, 37 to 39c.

Basis track, Fort William.

MONTREAL PRODUCE

MONTREAL, April 16 — (CP). — Produce market prices here Tuesday, as reported by the Dominion Department of Agriculture, follow:

Butter. — First-grade creamery prints, jobbing price, 32 to 33c; first grade solids, jobbing price, 31½ to 32½c; Quebec No. 1 pasturized fresh and regraded, wholesale price, 30¼c; Quebec No. 2 regraded fresh, 29¼ to 29½c. Receipts: 1,762 boxes.

Cheese.—Western white, current receipt price, 14 15-16c; colored, 15 7-16c; white and colored, wholesale price, 15c, which price is applicable to cheese manufactured on and after April 1, 1941, for shipment to the United Kingdom. Receipts: 497 boxes.

Eggs.—Graded shipments in used free cases, selling at A-large, 22 to 22½c; A-medium, 21 to 21½c; A-pullets, 19 to 19½c; B, 20c; C, 18c. Receipts: 2,110 cases.

Potatoes—Whites No. 1, 75's, 50 to 60c; No. 2, 25 to 40c; N.B. Mountain No. 1, 75's, 60 to 70c; P.E.I. Cobblers, No. 1, 75's, 75 to 80c; P.E.I. Mountain, No. 1, 75's, 80 to 90c;

TORONTO CHEESE

TORONTO, April 16 — (CP). — Wholesalers were quoting large government grade cheese today at 16c, up ¼ cent.

Wholesalers offered cheese to retailers at: New, larger 17¼c; triplets, 17½c. Old, large, 22c; medium, 21½c.

TORONTO POULTRY

TORONTO, April 16 — (CP). — Wholesale poultry prices were unchanged here today.

FRUIT AND VEGETABLES

TORONTO, April 16 — (CP). — Wholesale fruit and vegetable prices were unchanged today.

TORONTO PRODUCE

TORONTO, April 16 — (CP). — Produce prices (Dominion Department of Agriculture) today were:

Eggs.—A-large, 23 to 24c; A-medium, 22 to 23c; A-pullets, 21 to 22c; B, 20 to 21c; C, 19 to 20c.

Churning Cream, wholesale.—No. - lb. 34c f.o.b.; 37c delivered; No. 2. 31c f.o.b.; 34c delivered.

Butter, wholesale.—First grade solids, 29½ to 30c; second grade solids, 28 to 29¼c.

Mill Feed, wholesale.—Bran, $28; shorts, $28; middlings, $29.

MONTREAL POULTRY

MONTREAL, April 16 — (CP). — Poultry prices per pound today: Chickens, milkfed, Grade A, 28½c; B 26½c. Fresh fowls, 22c. Turkeys, A, 30c; B 28c; C 25c. Duckling, Brome Lake, A 24c; domestic, 22c. Geese 18-19c.

BACON HOG PRICES

TORONTO, April 16 — (CP). — Dressedweight were up 10 cents at Barrie, 5 at Brantford and unchanged at other bacon-hog markets reporting today.

Liveweight.—Chatham, $8.

Dressedweight. — Barrie, $11.25; Chatham, $10.95; Hull, $19.80 plus transportation; Kitchener, Peterborough and Stratford, $10.75 plus transportation; London, $11.10 delivered; Brantford, $10.85 plus transportation.

BUFFALO LIVESTOCK

BUFALO, N.Y., April 16—(AP).—Hogs, 500; good and choice, 180 to 230 lbs. $9.10 to $9.15; trucked-ins 170 to 240 lbs. bulk, $8.75.

Cattle, 200; cutter and common cows, $5.65 to $6.75; canners, $4.65 to $5.50; Canadian steers arriving late; load holdovers unsold.

Calves, 100; good and choice vealers, $12; common and medium $8 to $11.

Sheep, 1,400; lamb market not fully established.

TORONTO LIVESTOCK

TORONTO, April 16 — (CP). — Cattle trade was very dull up to mid-session on the Livestock Market here today with sales too few to establish quotations. The veal calf market was slow. No price was established for hogs. One lot of good local feed lot lambs sold steady. Sheep were steady. Cattle holdover from Tuesday was 1,100 head.

Receipts. — Cattle, 530; calves, 420; hogs, 900; sheep and lambs, 330.

Small lots of butcher steers and heifers, $7 to $8.50; few weighty steers, $8 to $9.10; butcher cows, $4.75 to $6.75; few bulls, $5.25 to $7.

Veal calves $11 to $12 for choice with common lights downward $6.

Local feed lot lambs, $11.

Sheep, $3 to $6.

Hogs previously $11.35 to $11.45

Toronto Stock Exchange

Biggar & Crawford

MINING	High.	Low.	3.00
Aunor	174	170	174
Aldermac	9½	—	—
Arnfield	4	3¾	3¾
Buffalo Ank	350-376		—
Beatty	105-108		—
Bidgood	8¼	8	8
Base Metals	7¼B	—	—
Bankfield	5-6	—	—
Broulan	84	82	82
Bobjo	6¼-8		—
Bralorne	986	—	—
Cal & Ed	113	112	112
Chesterville	133	130	133
Coniarium	125-130		—
Central Pat	166-174		—
Coast Cop	75-100		—
Can Malartic	51-57		—
Castle Treth	57-65		—
Davies Pet	12-13		—
Dalhousie	26	24	24
Dome	22¼	22	22
Eldorado	35	33	33
East Malartic	250	240	240
Falconbridge	230-245		—
Francouer	38	—	—
God's Lake	27	—	—
Gunnar	24	23	24
Golddale	12	—	—
Hard Rock	75	—	—
Home Oil	162	160	161
Hollinger	12½-12⅞		—
Hudson M & S	26	—	—
Howey	24B	—	—
Kerr Ad	360	350	360
Kirkland Lake	83	—	—
Kirkland Hud	35-40		—
Little L Lac	170	—	—
Lamacque	425B	—	—
Malartic C F	98	97	97
Steep Rock	96	95	95
Lakeshore	18½-20		—
Leitch	49	48	48
Lapa	9¼	9	9
Mining Corp	75-80		—
MacLeod Cock.	175	—	—
Monea	46	—	—
McKenzie Red	105	102	102
Madsen	60	59	60
Macassa	375	—	—
McIntyre	47¾-49		—
McWatters	20	—	—
Noranda	52	52¾	53
O'Brien	62-70		—
Omega	12	—	—
Pend Oreille	125	—	—
Perron	131	128	130
Pioneer	200	—	—
Pamour	127-132		—
Premier	94	93	94
Preston	293	285	292
Pickle Crow	250	240	240
Paymaster	20	—	—
Powell Ryn	70	68	68
Reno	10-13½		—
St Anthony	10-12		—
Sherritt	67	65	67
Chromium M & S	17B	—	—
Siscoe	57	56	56¼
Sladen	21-23		—
San Antonio	220	—	—
Sudbury Basin	118-120		—
Sullivan	62	—	—
Sylvanite	250B	—	—
Toburn	165-170		—
Teck Hughes	300-305		—
Upper Canada	173	168	170
Uchi	16-19		—
Ventures	325-335		—
Waite-Amulet	310	—	—
Wright-Harg	555	540	545
INDUSTRIAL			
Abitibi	65	—	—
Abitibi Pfd.	5¾B		—
Algoma Steel	8-8½		—
B.A. Oil	17	16¾	17
B.C. Power "A"	24	23¼	24
Build. Prod.	15	—	—
Brazil. Tract.	5¾-6¼		—
Bell Telephone	155	153	154½
Canada Cement	5	—	—
Can. Cem. Pfd.	97-100		—
Canada Malting	35-36		—
Can. C & Fdy.	5¾B		—
Can. C. & F Pfd.	20B	—	—
Can. Canners	4½-6		—
Can. Can. "A"	19¼	—	—
Can. Can. "B"	8½-9		—
Canada Bud	3¾-4		—
Can. D and Dock	21S	—	—
Can. Pacific	5	4⅞	5
Can. Ind. Alc "A"	2¼	—	—
Con. Paper	2⅞-3		—
Con. M & S	34¾	—	—
Cockshutt Plow	4½	—	—
Consumers Gas	128	—	—
Dist. Seagrams	20-23¾		—
Dom. Fdy. and S.	18¼	—	—
Dom. Stores	4½-5½		—
Fanny F. Candy	24	—	—
Ford of Can. A	15⅝-15¾		—
Gen Steel Wares	4¾-5¼		—
Goodyear Tire	68-70		—
Hir Walkers	40¾	40	40
Hir Walkers Prfd	19¾-20		—
Inter Petroleum	13¾	—	—
Laura Secord	9¼	9⅛	9⅛
Loblaw A	25-25½		—
Loblaw B	22¼-23		—
Maple Leaf	153-185		—
Maple Leaf Prfd	2¼-4		—
Massey-Harris	2¾-2¾		—
Massey-Harris Pfd	32-35		—
Mont LH & Pow	21	—	—
Moore Corp	44¾-45¾		—
National Steel Car	36½	36	36
Nickel	32½	32¼	32¼
Page Hersey	97¾	95¾	97¾
Steel of Canada	62B	—	—
Silverwood Prfd	5½-7		—
Union Gas	11¾	—	—
Westons	10	—	—
Wineries	4	—	—

New York Stock Exchange

Biggar & Crawford

	High.	Low.	3.00
Amer Smelters	36⅝	—	—
Am. Tel. & Tel.	158¼	—	—
Anaconda Copper	22⅞	—	—
Bethlehem Steel	72	—	—
Chrysler	59⅜	58¾	58¾
Col. aGs	3½	—	—
Cons. Edison	20	—	—
Elec. Bond and S	2½	—	—
General Electric	30⅞	—	—
General Motors	40	39⅞	39⅞
Goodyear	17¼	—	—
Intr. Harvester	45	—	—
Intr. Nickel	25¾	—	—
In. P. & P. Prfd.	62⅞	—	—
Kennecott	32¼	—	—
Montgomery W.	33⅛	—	—
N.Y. Central	12	—	—
North American	13½	—	—
Outboard Marine	20-21¾		—
Penns. Railway	23¾	—	—
Radio Corp.	4	—	—
Stand. Oil of N.J.	35	—	—
U.S. Steel	52	51	51
Yellow Cab.	12⅝	—	—

dressedweight at yards or plants and $8.50 liveweight at yards.

Representative Sales

Heavy Steers—8, 1160 lbs. $8.75; 9, 1102, $8.65; 7, 1100, $8.40; 4, 1140 $8.30; 3, 1097, $8.25; 2, 1070, $7.75.

Light Steers—25, 1020 lbs. $8.50; 10, 800, $8.25; 10, 937, $8.10; 7, 930, $8; 7, 960, $7.25.

WINNIPEG GRAIN.

WINNIPEG, April 16 — (CP). — Wheat futures on Winnipeg Grain Exchange remained at the pegged minimum levels early today with only a few local trades reported.

Chicago held firm and Buenos Aires at noon was ⅛ higher to ⅛ lower.

Rye dipped more than a cent on light liquidation, but other coarse grains displayed a firm undertone.

Yesterday's Quotations.

	Open	High	Low	Close	Prev. Close
Wheat—					
May	75⅞	75⅞	75⅛	75⅞	75⅞
July	77½	77½	77½	77½	77½
Barley—					
May	37⅛	38	37⅜	37⅜	37⅛
July	35⅞	35⅞	35¼	35¼	35⅞
Oct.	33¾	33¾	33¼	33¼	33⅜
Oats—					
May	51	51¼	50¾	51	51½
July	48⅛	48⅛	47⅞	48	48⅛
Oct.	43⅜	43⅞	43¼	43½	43⅛

Attack On Thai?

New York, April 16 (AP)

DOMEI, Japanese news agency, broadcast today a Bangkok dispatch claiming that attacks by British troops along Thailand's Malayan frontier had caused the Thai government to protest to British authorities.

The agency asserted the dispatch was based on a statement issued by the Thai foreign ministry. No details of the reported attacks were given.

Northern Prince Lost

New York, April 16 (AP)

MARINE circles said today that the British motorship passenger liner Northern Prince, 10,917 tons, had been sunk about eight days ago in the North Atlantic and that the crew was rescued.

The same sources said a sister ship, the 10,926-ton Eastern Prince, had been severely damaged in an English port during an air raid.

Other sources said a Nazi raider possibly the pocket battleship Admiral Scheer, had sunk the 10,061-ton French passenger liner Commissaire Ramel in the Indian Ocean.

Maritime circles also disclosed that the former American freighter Jadden, 6,869 tons, had been torpedoed and sunk in the North Atlantic recently.

Oshawa Woollen Strikers Go Back

OSHAWA, Ont., April 16—(CP).—Striking employees of the Schofield Woollen Company, who have been out since April 7 to enforce demands for a collective bargaining agreement, went back to work today. About 80 workers were involved in the strike.

The decision to return to their jobs was made at a meeting of the Canadian Hosiery Workers' Union last night when a message was sent to Ottawa advising Labor Department authorities of the move. It was said today that they had received no reply, but a conciliation officer was expected to arrive from Ottawa.

"After consulting with unions supporting their walkout," a union statement said, "striking employees have decided to return to work and to immediately seek direct negotiations with the firm for a collective bargaining agreement."

The statement indicated that if negotiations fail to make progress, an application will be made for a conciliation board.

Fiance Is Killed During Nazi Raid

Miss Nora Orbell of 8 Monaghan Road, who is in Montreal visiting the parents of her fiance, Ernest James Owen of R.C.A.F. in England, received the sad word on Tuesday that he had been killed during an air raid on England. Pilot Officer Owen has been in England 10 months.

MORE ABOUT—

-British Closing Ring

Continued from Page 1

headquarters said today.

In the Tobruk sector, 90 miles west of the Egyptian-Libyan frontier, where a British force still holds the port, the situation is "unchanged," a communique said.

The Royal Air Force and the Royal Australian Air Force were active throughout yesterday, another communique said, in crediting the flyers with destruction of four German planes at Fort Capuzzo on the Egyptian border, two others at Monastir and another at Derna.

In Ethiopia British columns continued advancing from North and South toward Dessie, while farther south other troops were pursuing Italians.

WILFUL NEGLECT CAUSES ACCIDENTS PORT HOPE AUDIENCE TOLD

Canada At War Such Neglect Equals Sabotage

FORT HOPE, April 16 —(ENS)— Safety in industrial plants exist only in the measure in which individual workmen observe the dangers inherent in their jobs. Norman Dean, M.A., F.S.S., told industrial workers at a mass meeting in the Town Hall Tuesday night. He is a statistician with the Workmen's Compensation Board and in the interests of the Industrial Accident Prevention Association, spoke on the topic "When Am I Safe?"

Prior to his address the meeting which included ladies and men from Port Hope industrial concerns enjoyed a community sing song led by K. J. Hodgert and E. Brandwood. H. Lucas, Cobourg, was chairman of the evening.

Dr. Dean charged that accident occur because of ,willful neglect. Each of the 1,454,000 accidents which the Compensation Board has considered since 1915 at a cost of $142,000,000 could have been avoided he claimed, by careful consideration of the dangers involved in the job on which each accident occurred. Such neglect when Canada is at war is equal to sabotage and detracts that much from Canada's war effort.

Compensation is paid by the public through increased costs Dr. Dean remided his audience. He emphasized there are no hard and fast rules by which accidents may be avoided in industry, declaring that in every job there is a possibility of something happening. The home, statistics prove, is the most dangerous place from the consideration of the number of accidents.

Trivial circumstances frequently cause the most serious accidents, Mr. Dean proved by citing case histories. "Never can you consider yourself safe in a plant," he emphasized. "You yourself can remember this one thing, "that in everything I do, there is a possibility of getting hurt."

Teachers And Ministers Among Unit's Officers

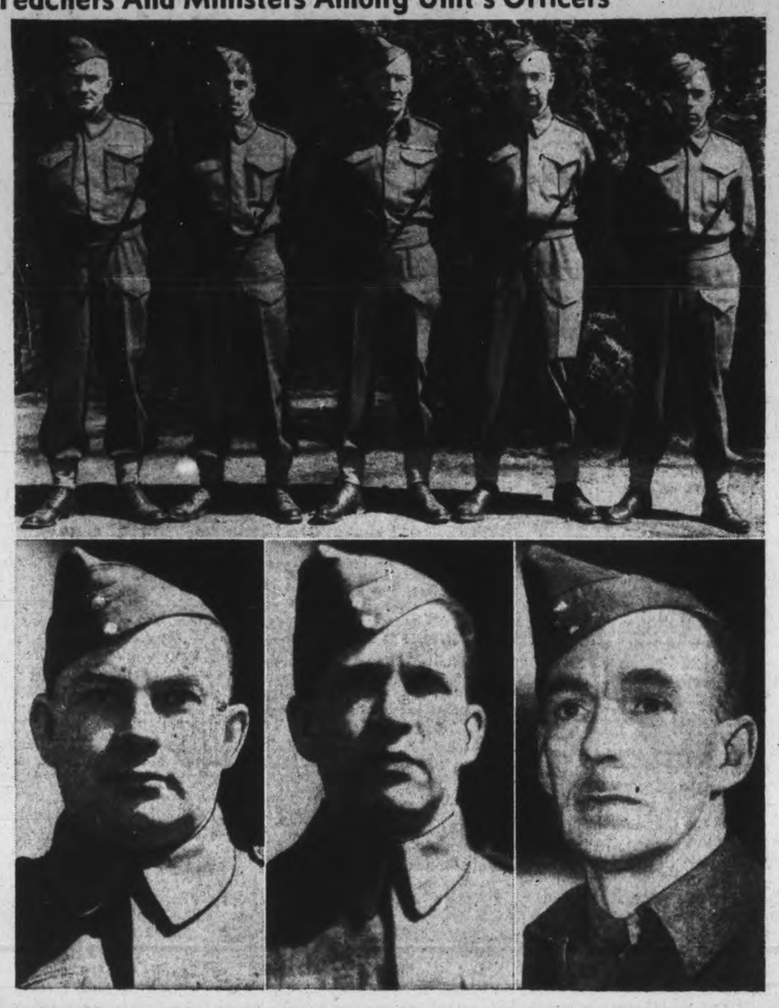

The Midland Regiment, stationed at Lansdowne Park, Ottawa, has a unique distinction in connection with the peacetime occupations of many of its officers. All four company commanders are school teachers, two of the combat officers are church ministers in private life, and the assistant adjutant is a lawyer, who, at one time, was the youngest Mayor in Canada. The four company commanders are shown at TOP with the O.C. of the regiment, Lt.-Col. J. C. Gamey. LEFT to RIGHT: Major R. S. Gamey, a brother of the officer commanding; Major F. E. Lycett, Lieut.-Col. Gamey, Major K. Hall, and Major P. J. Bigelow. LOWER LEFT: Lieut. J. W. MacIntosh of Norwood, a Baptist minister; CENTRE, Lieut. H. R. S. Ryan, assistant adjutant, a lawyer, and at one time Mayor of Port Hope; LOWER RIGHT: Lieut. A. M. Wootton, a United Church minister.

J. E. Skidmore Heads Cobourg Cemetery Board

COBOURG, April 16.—(ENS)— J. E. Skidmore, one time Cobourg Utilities head, was named president of the Cobourg Cemetery Co., replacing the late J. H. Davidson, who died ten days ago.

Mr. Skidmore had been a member of the Board for some years and was elected unanimously to the chairmanship. A new member will be invited to join the Board in the person of William Stewart. The annual meeting was held in the office of J. T. Field in the town hall.

The financial report presented by the auditor, Hugh Cameron, was approved by the meeting.

When all outstanding commitments are met the board will have a surplus of $242.50. Total receipts were $2,509.09.

Letters of thanks from the families of A. Allison and J. H. Davidson were received for floral offerings at their recent bereavement.

It was decided that the book for registration of all funerals will be placed in the cemetery chapel.

In future the following prices are to be charged: Ten dollars for single graves with an additional charge of two dollars more if the grave be of the vault type, was set by the board. Lots eight feet by nine feet will cost $25 and those of eight feet by eighteen $50.

All graves on the terrace adjoining the chapel will be allowed only flat markers, the board decided.

The grounds committee will view two trees that are in need of repair or removal and will decide on the issue.

Mr. George Eden, the new caretaker will begin his duties on May 1.

Some communications were heard regarding perpetual upkeep of the graves in the cemetery which the Board received and filed. Provision was made to provide Mr. Eden with the needed tools for his work of keeping the cemetery in shape.

The meeting was attended by J. E. Skidmore, J. M. Hayden, C. Nicholls, F. Benedict, W. B. Pratt and Mr. Eden Another members, Mr W. Whitelow, was absent due to illness.

Trains With R.C.A.F.

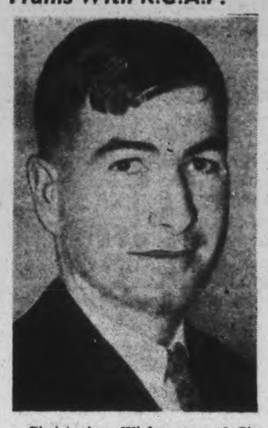

Christopher Wigley, son of Sir Wilfred Wigley, Governor of the Leeward Islands, British West Indies, has arrived in Montreal to join the R.C.A.F. as air crew. Formerly a manager of a sugar plantation, Wigley said he came to Canada instead of England because "I would probably have been sent over here sooner or later to train."

Port Hope Personals

Henry and Peter Pratt of Toronto, are visiting Mrs. R. C. Wilson, Bedford street. The boys are enjoying their Easter holidays.

Miss M. Atkins of Kingston, is the guest of her sister, Mrs. Fogler, Bruton street.

Members of the senior group of the Trail Rangers of the United church, enjoyed a hike Tuesday afternoon. The boys were tired after their long walk but agreed they had a fine time.

Mr. and Mrs. George Palmer Mark 51st Wedding Anniversary

PORT HOPE, April 16 (ENS)— Well known in Hope Township where they farmed a number of years and in Port Hope where they have resided more than a quarter of a century after retiring from the farm, Mr. and Mrs. George Palmer are observing their 51st wedding anniversary today. Before her marriage at Canton in 1890, Mrs. Bongard was Margaret Gifford of Port Britain.

Mr. and Mrs. Bongard are lifelong residents of Hope Township. Following their marriage they went on a farm at Osaca for many years and later lived in Canton. During the past twenty-five years they have resided on Hagerman street.

Three daughters and a son reside in Port Hope and a fourth daughter Mrs. A. A. Wilson lives in Belleville. Mr. George Palmer conducts a drygoods store while the daughters are Mrs. Harry Bongard, Mrs. C. Minaker and Miss Myrtle Palmer.

Girl Guide Course In United Counties

COBOURG, April 16— (ENS). — Sponsored by Mrs. J. L. Allen, divisional commissioner of Northumberland and Durham Counties, a course in training for Girl Guides will be conducted by Miss Shirley Cameron in St. Peter's Parish Hall on Wednesday, Thursday and Friday evenings at 7 o'clock and Saturday afternoon at 2:30.

Miss Cameron is Dominion instructress. and the classes will include training for captains, lieutenants, Brown Owls, and Tawny Owls.

About 30 young women have signified their desire to take the course which includes patrol system, company management, ceremonies, camp fire, games, etc., and they will be in attendance from Brighton, Campbellford, Peterborough, Gore's Landing, Port Hope, and Cobourg.

Admits a Fair Trial

PHILADELPHIA, April 16—(AP) —Legal circles regarded as without precedent the action of Mrs. Josephine Remualdo who yesterday conceded she had a fair trial and withdrew a Supreme Court appeal from a death sentence assessed for the poison death of her husband, Antonio. Her Attorney said he would ask the Board of Pardons to commute the sentence to life imprisonment.

WELCOME relief from stuffy misery of **HEAD COLDS**

3-PURPOSE MEDICINE

Are swollen membranes and clogging mucus caused by a stuffy head cold making life miserable for you? Then relieve discomforts with a few drops of Vicks Va-tro-nol up each nostril.

Va-tro-nol is so effective because it does three important things—(1) shrinks swollen membranes—(2) soothes irritation—(3) helps flush nasal passages, clearing clogging mucus. . . . *And remember*, when used in time, Va-tro-nol helps prevent many colds from developing.

VICKS VA-TRO-NOL

BuffaloManRemanded On Reckless Driving

COBOURG, April 16.—(ENS). — Chester Cross of Buffalo, N.Y., was remanded here yesterday in police court on a charge of reckless driving. Cross will re-appear May 5th in police court.

The charge was laid by Constable D. Adair following a traffic accident east of Colborne in which two persons went to hospital with minor injuries.

Non-Support Count

COBOURG, April 16 — (ENS). — Clarence Sommerville of Brighton was remanded to jail here on a non-support charge yesterday. He pleaded not guilty and his case will be heard on Thursday.

● Baker's Cocoa, made according to directions, gives you a delicious, chocolatey flavour combined with a highly nutritious beverage. It is a daily "must" in many Canadian households.

MONEY SAVED

Order the 1 lb. tin from your grocer. You'll be agreeably surprised at the exceptionally low price. Easily digestible . . . the whole family will enjoy its rich flavour.

C31

BAKER'S BRAND COCOA
QUALITY LEADER FOR 160 YEARS

COBOURG

Pension Plan Discussed

COBOURG, April 16 — (ENS). — The mid-monthly meeting of the Cobourg Public Utilities Commission took place last night in the Utilities Building, Division Street. The Commission usually meets on Monday nights, but deferred the gathering a night due to the Easter Monday semi-holiday.

The only absentee was Mayor Burnett. Chairman Jack Delanty presided, with Commissioner Harry McGuire and Manager A. K. McIntosh being present. The agenda was brief and the passing of accounts was the main business. They were: Electric Department, $608.52; Water Department, $683.37; prepaid electric accounts, $344.02.

The auditor's report is complete and will be presented at the next meeting of the Commission.

A letter from the Ontario Municipal Electric Association regarding the municipal Hydro-Electric pension plan was received and filed.

The letter asked a decision from the local Commission regarding the insurance and pension plan before April 17. No action was taken by the Commission in this regard. The Commission, however, will request a vote on this question at the meeting in Toronto on April 26 of the various municipalities.

Lays Crash To Error

CHICAGO, April 16 (AP). — The Chicago Tribune, in a copyright article, today quoted Capt. Eddie Rickenbacker, president of Eastern Air Lines, as saying that an error in interpreting barometric readings radioed by the ground crew probably caused the crash of the Lines' sleeper plane at Atlanta, Ga., last February 27.

Rickenbacker was a passenger on the plane which plunged into a wood near the Atlanta airport, killing eight persons and injuring eight others.

LOVE'S LABOR LOST

WALLINGTON, England—(CP). —John Rose meant well when he took a revolver shot at a German raider, but John had neither permit or experience in firearms, and he was fined £11 ($48.95) for his pains.

Grade XI Results Of Port Hope High School

PORT HOPE, April 16—(ENS).— Two Grade XI High School students obtain first class honors in every paper written, results of the Easter test reveal. Margaret Benson and Joyce Crisall each tried eight papers and earned as many first class honors. Other outstanding students are Helen Brown, seven firsts; Betty Lou Thompson, six firsts, and Henry Huycke, five firsts.

Results were:

Arnold Baxter—Eng. 1; Fr. 3; A and M Hist. 2; German C.

Helen Brown—Eng. 1; Lat. 1; Fr. 1; Alg. 1; German 1; Chem. 1; Phys. 1; A and M Hist. 3.

Margaret Benson—Eng. 1; Lat. 1; Fr. 1; Alg. 1; Chem. 1; Phys. 1; A and M. Hist. 1; German 1.

Marget Cintua—Lat. (X) 1; Fr. C; A and M Hist. C.

Joyce Crisall—Eng. 1; Fr. 1; Lat. 1; Alg. 1; Chem. 1; Phys. 1; A and M Hist. 1; German 1.

Roy Dayman—Alg. C; Chem. C; Phys. C.

Sam Dickinson—Eng. C.

Kenneth Downey—Eng. C; Fr. (X), 3; Chem. 3; A and M Hist. C.

C. Hagerman—Eng. C; Phys. C.

June Hanna—Latin, C.

Lena Hawley—Eng. 3.

William Hodgson—Eng. 3; Lat. C; Fr. C; Alg. 1; Chem. 3; Phys. 2; A and M Hist. C.

Henry Huycke—Eng. 1; Lat. 2; Fr. 1. Alg. 1; Chem. 1; Phys. 1; A and M Hist. 2.

Doris Jennings—Eng. 3; Lat. C.

Madlon Jex—Eng. 1; Fr. 3; Chem. 3; A and M Hist. C.

Grace Kemlo—Eng. 1; Fr. 2; Chem. 1; Lat. 3; Alg. 3; Phys. 1; A and M Hist. 3.

Betty Lord—Eng. 3; Lat. (X) 2; Fr. C; Chem. C.

Albert Martyn—Eng. C; Alg. (X) 3.

Joy McMillan—Lat. C; Fr. 3.

William Meldrum—Eng. C; Chem. 3.

Robert Minaker—Chem. 3.

Peggy O'Neil—Eng. 2; Lat. 3; Fr. 1; Phys. 3; A and M Hist. 1.

Jackson Peacock—Eng. C; Lat. C; Alg. C; Chem. 1; Phys. C; A and M Hist. 1.

Isabel Pearce—Eng. C; Lat. C; Fr. C; Chem. C.

June Robinson—Fr. C; Chem. C.

Robert Sculthorpe—Eng. C; Lat. C; Fr. C; Alg. C; Chem. 2; Phys. 2; A and M Hist. 3.

Betty Lou Thompson—Eng. 1; Lat. 1; Fr. 1; Alg. 1; Chem. 1; Phys. 1; A and M. Hist. 2.

Grace Wanner—Eng. C; Fr. C; Chem. 3; Anc. Hist. C.

Elizabeth Winn—Eng. 3; Lat. (X) 1; Fr. (X) 2; Alg. C; Chem. 2; A and M Hist. C.

Sheila Woodlock—Eng. C; Lat. C; Fr. 2; A and M Hist. 1.

SAVED HIS PALS

SHOTTS, Scotland—(CP).—Before he collapsed and died at Stane Colliery, Alexander McCulloch, winding engineman, halted his cage in mid-shaft and saved the men in it from possible injury.

Cobourg Personals

Miss Junetta Jenings entertained at dinner in the Chateau Hotel Monday evening and afterward took her guests to the badminton dance at St. Peter's Hall. The guests included Mr. and Mrs. Hamilton Murray, Sgt. and Mrs. Dumble Hayden, Mr. and Mrs. Reginald Stuart, Mr. and Mrs. Chidley, Mr. and Mrs. Alex Pratt, Miss Dorothy Adcock, Miss Louisa Thompson, Miss Marion Pratt, Miss Isabell McLeod, Miss Muriel Gibson, Miss Jean Douglas (Toronto), Mr John Beaton (Oshawa), Corporal George Dufton, C.O.C., Lieut. Henry Winters, Bob Lucas, Corporal Terrance Riley, R.A.F., Corporal Clifford Bradbury, R.A.F., Jack Newton, Bridgeport, Conn.

On Monday evening at St. Michael's rectory, the marriage took place of Mr. Dennis Behan to Mrs. Millicent Rumbion by Rev. Dr. Kelly. Friends and relatives of the couple were present at the cermony. After a short trip Mr. and Mrs. Behan will reside on Cottesmore avenue.

Pte. Frederick Core and Mrs. Core, of Ottawa, are visiting in town. Mrs. Core is preparing to undergo medical treatment in Toronto on the advice of local and city doctors.

Miss Maxine Roberts visited in Toronto the first of the week.

Mrs. W. Savage was in Toronto for a few days recently.

Mr. Jack Beeton, Oshawa, is a guest at the home of Mr. and Mrs. C. Adcock, King street.

Mr. J. Doyle and Mr. B. Lawless were recent visitors of Mr. and Mrs. J. Flannigan, Charles street.

GOOD IRISH JUSTICE

BELFAST—(CP).—As a protest against crowded court conditions a magistrate fined defendants in minor offences five shillings and allowed them ten shillings costs, running up a bill of $534 against the Corporation.

Royal Inspection Is Thorough

The King misses little when he goes on an inspection tour. Interested in the well-being of his troops, he even had a look at this infantryman's shoes to make sure soldiers are well outfitted from head to toe.

. . . by building a home for my family

THOUSANDS of Canadian workers are beginning to realize that after-war security is within their reach today.

There's work to be done now — but there is tomorrow to think of, too. That's why the Government is sponsoring the building of low-cost homes for workers.

Under the National Housing Act, you can build a home for your family and pay for it as you pay rent now. In small monthly payments. Interest rates are low — a very small investment is needed.

And these are homes to be proud of. Insulated with Ten/Test, they are soundly constructed — easy to heat, because Ten/Test insulation is built right into many of these homes. That means low upkeep, low heating costs. It provides durable, permanent insulation as long as the house endures.

Be sure you specify Ten/Test insulation in your home when you build. For Ten/Test does THREE jobs at one low cost.

1. Ten/Test insulates.
2. Ten/Test stops cold-air seepage.
3. Ten/Test adds structural strength.

Only RIGID fibre board insulation does all three of these essential jobs.

Be wise — take advantage of this sound plan. Ask any Ten/Test dealer to give you details of how the plan works. Or send this coupon today.

TEN-TEST
THE *Lifetime* INSULATING BOARD

Housing Service Director, PX9
International Fibre Board Limited
56 Sparks Street, Ottawa, Ontario.

Please send me, without obligation, copy of booklet, "I Want Facts," and complete details about building and buying a home in accordance with the National Housing Act.

NAME.....

STREET.....

CITY.....

PETERBORO LUMBER CO., LTD.
163 HUNTER ST. W. PHONE 4655

H. R. SCOTT LIMITED
56½ GEORGE ST. N. PHONE 4638

The Examiner

The Peterborough Examiner, published each evening by Peterborough Examiner, Limited. Office, Hunter and Water Streets, Peterborough, Ont. Subscription Rates: 15c per week in City of Peterborough, delivered by carrier; $6.00 per year by mail to outside points.
Members Canadian Press; Audit Bureau of Circulation; Canadian Daily Newspaper Association; Empire Press Union; Ontario Provincial Dailies Association.
W. RUPERT DAVIES, President; H. L. GARNER General Manager; A. R. KENNEDY, Managing Editor.

TELEPHONE 4641.
Private Branch Exchange to All Departments.

WEDNESDAY, APRIL 16, 1941

Britain Fights Alone

How many battles can Britain fight? When the war started France was an active ally, but France dropped out and Britain has since been going alone. The threat of invasion has never been lifted and that has called for the concentration of an unusually large number of troops in the British Isles.

When Italy moved in to attack Greece, Britain went to the assistance of that country, and it called for the use of transports, naval strength, equipment of all sorts and thousands of men.

When the campaign in Egypt was opened by the drive of the Italians toward Alexandria Britain had to meet with that threat and do it with a small army, which was fortunately strengthened by the arrival of the Australians.

When Haile Selassie started out for Ethiopia it was again the British who had to go to his assistance.

Meanwhile the German army was doing little fighting. It was busy rolling its equipment and marching its men into the Balkans and putting pressure on the lesser nations to let Hitler have his way so his troops could march over their boundaries with no resistance. When Yugoslavia refused it was Britain again which had to go to the assistance of that nation. Quite true, it may all have a bearing on the battle for the control of the Suez, but that does not alter the plain and hard fact that Britain has had to make all these moves and make them alone.

In the battle of the Atlantic it is a long way removed from the last war, during which Britain had the support of the naval power of France, Italy, Japan and United States. Today she fights alone on the high seas to keep her life line open.

The indications all point to the conclusion that enlistments in Canada will have to step up briskly. The call has gone forth for 116,000 men for 1941, and they need a deal of training before they can be considered ready to go overseas. There is an urgency in the situation which cannot be concealed. Nor should it.

No Solution In Sight

Hon. J. G. Gardiner, Minister of Agriculture, was on the radio at Regina, and from there he talked to his own people, the farmers of the West. There was no one to interrupt or ask questions like there would have been during a debate in the Ottawa House.

The Minister told the farmers he was not trying to do something for them in arranging a bonus on land turned aside from wheat production. Four dollars per acre for allowing wheat land to run fallow is not profitable either for the farmer or the government.

The real problem, according to Mr. Gardiner, is that the 1941 yield must be kept down to 230,000,000 bushels.

The size of that undertaking can be pictured by recalling that the wheat yield of 1940 was 525,000,000 bushels.

Anything over 230,000,000 bushels for 1941 could not be disposed of for three years.

Every 100,000,000 bushels produced above 300,000,000 would cost the government $100,000,000, and the government already has $400,000,000 tied up in wheat, to which will be added another $50,000,000 carrying charges for 1941-42.

In order to make it very plain Mr. Gardiner said: *"The government would be best pleased if you did not grow any wheat this year."* Only 230,000,000 bushels could be sold, and if none at all were grown and delivered, the amount for which there is sale in sight could be taken from the surplus on hand and still leave sufficient.

We still think it is a poor plan to pay people for not growing wheat, but what else is there to suggest? We have thousands of farmers in Western Canada who have to live. They cannot possibly stand around through the productive season of 1941 and make a living by looking at the land. It is easy enough to tell them to grow something else. But what for instance?

It is arranged that $35,000,000 will be spent on bonusing non-production of wheat, but against that it is perhaps just as well to look back to the year 1925 when the wheat crop of the West had a market value of $451,956,000.

We believe Mr. Gardiner was correct when he told the farmers of the West that they were not going to make anything out of the bonus for non-production. Neither is any other section of the Dominion.

There Was No Other Way

The Provincial Council of the Ontario Secondary School Teachers' Federation is not pleased with the salary schedules for teachers in municipalities which are under the supervision of the Department of Municipal Affairs. Such salaries are too low. The Municipal Department, it was charged, was dictating to the School Boards and making the decisions regarding teachers' salaries.

Possibly that is irksome, but behind it all there is quite a chapter of municipal history and a good deal of poor municipal management. These municipalities had not been able to make a go of it; their finances were in poor shape and were actually dangerous. There had been default of payment of legal obligations, and then it was that the Department of Municipal Affairs was called in to set the house in order and try and save the situation.

It really meant that this outside organization had to go in there and do things which the elected representatives of the people in such places either would not do or were afraid to do. They had to get the expenditure down to the point where it would step along and keep pace with the income, and it had to recognize that the ability of ratepayers to pay had a good deal to do with keeping the finances of a municipality sweet and in good order.

The credit standing of all such municipalities was at stake and in order to get back on safe ground it was necessary to make reductions, and the school teachers were included in the list. We are quite certain those charged with this kind of work found no particular pleasure in reducing salaries. They would be called dictators of course, and that is what they had to be. They have cleaned up the situation in a good many centres, and for the most part have made rather a good job of their municipal housecleaning.

The Voice Is Hitler's

United States proposes to take over by charter or purchase 39 Danish ships now in U.S. ports. Then came a decision by the Danish government to the effect that the ships were not for sale. It was reported this way:

COPENHAGEN, Denmark (via Berlin). — The Foreign Office declared it had instructed Hendrik de Kauffman, Danish Minister in Washington, to advise the United States that Denmark would neither sell nor lease ships now in protective custody in American ports.

That report (via Berlin) is intended to express the will and desire and decision of the government of Denmark, but we do not believe it does.

There was another transaction put through at Washington, and it was signed by Cordell Hull and the Danish Minister in Washington. It had to do with Greenland, and this is one of the points included in the document:

"Although the sovereignty of Denmark over Greenland is fully recognized, the present circumstances for the time being prevent the Government in Denmark from exercising its powers in respect to Greenland."

So it comes down to a rather simple question: If these "present circumstances" prevent Denmark from exercising its sovereignty, or its will or desire, in regard to Greenland, would not the same circumstances prevent Denmark from exercising its sovereignty in regard to the Danish vessels at present in ports of United States?

It means only one thing — the voice speaking from Copenhagen is the voice of Hitler, and United States refuses to recognize that voice as speaking for the people or the government of Denmark.

The Consumer Will Pay

There are 400,000 employees of the Bethlehem Steel Company of Johnstown, Pa., and the U.S. Steel Corporation, and a strike was threatened by the C.I.O. The result was an announcemen of an increase in wages of ten cents per hour, and taking an eight-hour day as the basis it means a daily increase of $320,000 in wages. If one is inclined to go in for greater figures then it is a simple matter to go on from that starting point and figure what it will mean in a month or a year. It does not take many days to enter the million class.

Then what? According to latest returns steel production in United States in 1940 paid taxes amounting to $3.32 per ton of steel produced, and the net income was $4.14 per ton. The steel companies have nothing which looks like a perpetual reserve out of which wage increases can be paid, and so we take it that the increased wages of $320,000 per day will be added to the price at which the tonnage is sold. It will follow the old rule of being passed along to the consumer.

There is a tremendous demand for steel at the moment, and it will continue through the duration of the war. There are certain classes of steel on which delivery is even now well behind schedule. There is also a very close connection between steel prices in United States and the steel used in Canada because our country, while manufacturing steel, also imports it. When prices go up in United States they become firmer in our country.

So that increase of ten cents per hour will have an effect in Canada. We recall having discussed that same question with Nelson Monteith, who was Minister of Agriculture in the Whitney Government, and who is also the one surviving member of the cabinet of that time. He farms in a pleasant spot on the Embro Road, a short distance from Stratford, in Perth county. He remarked he had noticed where there had been a boost in the price of steel, and continued:

"I have farmed for many years, and have also had opportunity to observe the way in which prices have gone for those things which I must purchase as a farmer. I can almost with certainty lay that clipping to one side and wait until the results of the increase in the price of steel starts to come back and attach themselves to my farm. I know it will be done because it has always worked out that way before. A certain amount of that steel will go into the implements or utensils which we need here and quite likely by the time the process of passing on the increase to the consumer gets around this far it will amount to a good deal more than the original increase in the price of a ton of steel. But whether it comes this month or next month or in six months from now I know it is going to arrive. On the farm we are consumers and we never get missed when it comes to passing around the increased prices."

And the observant Nelson Monteith was right. An increase which is going to mean some millions of dollars for steel workers in United States may not seem to have any direct connection with people in Canada. But it has.

NOTE AND COMMENT

Iron ore enters a modern auto factory one morning and by noon the next day is going out of the delivery door as part of a finished car. And after that it has a fairly good chance of coming back again as scrap metal.

We read where a robber in Western Ontario, "was surprised when at his work and made a hurried exit." Reading in our book "What To Do In An Emergency" we concluded the robber did exactly the right thing.

The 350 cadets attending New York Military Academy gave their cots and bedding to British war victims, and for the rest of the term will sleep on the ground. That must be what they mean by giving till it hurts.

Brockville town council has asked for an investigation of the increase in the price of milk, and our belief is that such investigation will reveal that rumors of the increase are quite correct. And that will be all.

Man in England who died recently left $95,000 to his widow and suggested in his will that she should marry again if she so desired. Perhaps that is evidence of the changed conditions reported to be coming when the war is over.

The chief of the German army in Norway was near the point of explosion the other morning. When he sat down to breakfast he found copies of the London Times only two days old. He's been busy since trying to find out how they arrived. And hasn't.

STUMPED

(By A.R.K.)

¶ I must admit that I am stumped, and many times quite badly bumped, and feel much like a sap; the reason why I'm out of luck, and feel so often stalled and stuck, is looking at the map.

¶ I read the war news every day, and spell the names I cannot say, from here they're rather far; and then I start on maps once more, and search as I have done before, to see just where they are.

¶ Some names impress me by their size, to say them loud would not be wise, they look so strange to me; so many letters for one name, it really seems a wasteful shame, they should make two or three.

¶ And places where the fight goes hard, and where the line won't bend a yard, I search for them in vain; it's in a mountain I can't find, and all the roads they say are mined, I'm puzzled in the brain.

¶ I used to study maps at school, and worked according to the rule, I knew the names quite well; knew capitals and boundaries too, of rivers quoted quite a few, and where tides rose and fell.

¶ But when I read the Balkan news, I get at once the mental blues, I'm not a clever man; I trip on names of foreign kind, and then it is I'm sure to find — how ignorant I am.

Soviet Envoy Finds Himself Quite Popular

By CHARLES P. STEWART

WASHINGTON.—Comrade Constantine A. Oumansky, Moscow's ambassador here, is up against new experience. He actually is quite popular in Washington. The state department not only is glad to see him when he calls; it urges him to drop in more and more frequently. Secretary Hull and Undersecretary Welles give him warm handclasps. Newspapermen head into his embassy and, after talking with him, beat it out to write almost friendly stories about the Soviet republics.

C. A. Oumansky

I'll bet Constantine could give an ambassadorial party now and get a good attendance. Not so very long ago, every time he issued invitations to some classy function at his diplomatic headquarters on 16th St., the invitees virtually boycotted him. It was noticeable, too, that Muscovite chuck is mighty toothsome and stimulating, including delicious caviar and pungent vodka. But Constantine couldn't get more than a corporal's guard of guests on to his premises to eat and drink his refreshments.

It was partly because the Stalinist outfit is communistic, but that alone didn't get Constantine so completely blacklisted. The Soviets' action in hopping on to Finland was what utterly finished him socially and pretty well finished him officially.

What rehabilitated him was Moscow's friendly stand for pro-British Turkey, which is interpreted as foreshadowing a rift in the loose compact between the Soviets and Germany.

BACK-PATTING EXPLAINED

In principle Washington doesn't like the Communists any better than ever it did, but it certainly does think they ought to be encouraged to turn as sour as possible toward the Nazis, the Fascists and the Japs also. Hence all the pats on the back that Ambassador Oumansky is getting.

State Undersecretary Welles held a whole week of conferences with him, and then issued his statement expressing Uncle Sam's "pleasure" at the position Moscow's assumed relative to the Turks. He didn't mention pleasure concerning reports that Russia had put a stop to exports of its oil to Germany, because those reports haven't been confirmed yet. If they are confirmed, though, it'll be still more pleasurable.

Neither American diplomats or military experts rate the Russians very high as a fighting organization. Not that, individually, they can't fight all right, probably, but their management's considered very poor.

Still, they're numerous and geographically strategical.

Then there's Yugoslavia, the biggest of the Balkan countries, which is a mixed-up mess. Originally it was Serbia. Serbia came out of the last world war with the acquisition of several other groups of peoples. These others are the one that dictated the dicker with Herr Hitler just before King Peter came into power, but Serbs remain as the nub of Yugoslavia, and they're violently anti-German—and, are dandy scrappers though not overly equipped for warfare.

Now if Hitler has Serbian Yugoslavia on his hands, plus Greece, plus pro-Zog Albania, plus Turkey, plus all the help Britain can give 'em, plus all sorts of supplies from the United States and minus any effective help from Italy and without any effective Japanese aid in that field of operations—won't such a combination be calculated to worry him—with another war on his opposite front?

And then add the Soviets, if they can be wished into the aggregation!

THEY'D BE HANDY

It makes no difference whether you like Communists or not. It's a situation in which Russia can come in handily from the democracies' standpoint—as an anti-Axis belligerent if available, or even as a pro-democratic neutral if that's the best that can be squeezed out of the Moscow government.

So Ambassador Oumansky isn't merely being treated with an increased amount of consideration. He's being definitely played up to, with a view to getting pro-democratic reports to Moscow out of him.

If the Axis can be licked, the Communists can be attended to later.

Just at the moment Congressional Anti-American Investigator Martin Dies, with all his anti-communistic talk, is a nuisance.

NAZIS ADOPT IDEA

THE power-operated gun-turret, one of the features of British aircraft which have helped the R.A.F. to gain superiority over the enemy, has now been adopted by the Germans, who formerly attached little importance to it. It is installed in the new Focke-Wulf Kurier, a long-range four-engined bomber, where it is mounted on top of the fuselage, houses four guns, and is electrically operated.

Some types of turret now in use are rotated electrically and house as many as four machine-guns. They have been so successful that frequently big bombers equipped with turrets in the nose and tail have destroyed enemy single-seater fighters. — Manchester Guardian.

LOTS OF RUBBISH

"O! Don't stint yourself, dad, we've got plenty!"
—London Daily Herald.

• Had Only One Leg, But . . .

From the Leeds Yorkshire Post

I WAS standing behind the counter at the Bradford Employment Exchange listening to the clerks who were interviewing the 800 men who now sign on locally as wholly unemployed.

There is a big drive in progress to find men who can be put to work on urgent Government contracts. It is shovel work, a lot of it, but not necessarily digging.

A man came up to the counter, on crutches. He had a lean face, birdlike in its intention eagerness.

"How old are you?"

He slapped open his birth certificate.

"Forty-one."

"Quite fit?"

Well, I have a leg off." He looked imploringly at the clerk. "But I'm willing to do owt."

The clerk was moved. He bent over a sheet of foolscap and seemed to take longer than usual to write out his name.

"I can do owt, really," said the man, shifting on his crutches.

"How much of your leg is off?"

"From the hip....It's a beggar when you have to come to this."

"Can you use a shovel?"

"I shifted all my own snow....I know I've only one leg."

"But your heart is in the right place," murmured the clerk. "Just a minute."

He turned to me. "I'd like to do something for him," he said. "We interviewed a man in Leeds, last week, and he only had one leg. He was so keen he went out into the middle of the floor and showed us that he could use a shovel. Gave us a demonstration with his stick. The contractors took him on. But his leg was off below the knee, and he had an artificial foot."

The clerk went off, and consulted a higher official. When he came back he was smiling.

"Come in tomorrow morning, and we'll see what the contractors say," he said to the man across the counter.

"Right," said the man briskly, gathering up his birth certificate.

The clerks interviewed about 400 men, selected over 60 who will travel to their new employment in special buses. They will be paid 1s. 5¼d. an hour, and will be able to earn £4 10s. or more in a week of favorable weather.

On the site to which the men will travel are hutments providing warm sleeping accommodation, wash-houses with hot and cold water and shower baths, and a canteen where meals are cheap and wholesome.

The men are urgently needed, but the task of finding them is not made easier for the officials of the Employment Exchange by the dwindling unemployment registers. In the North-Eastern Region of the Ministry of Labor (the West and East ridings) there were 60,000 wholly unemployed a year ago—there are now 12,000.

A similar drive in Leeds about a fortnight ago produced 225 men from among 600 wholly unemployed.

Many of the men I saw had passed middle age but were none the less eager on that account.

One man, who was 64, and looked at the clerk with a comical expression over his spectacles, said he had worked a couple of years back as a delver in a quarry.

"Can you use a shovel?"

"I've used a hammer and crowbar."

"I can offer you a job."

"Well, nah then," he nodded laconically.

"It's a bus ride."

"I'll go anywhere....I'll go to China, if you want me."

A Bit of Nonsense

Not Nitwits

Political Speaker: "I'm pleased to see such a dense crowd here tonight."

Voice from the audience: "Don't be too pleased. We aren't all dense."

Doubtful Honor

"Hank willingly gives his wife full credit for what what he is."

"What is he?"

"Bankrupt."

Keeping in With Him

Vicar's Wife: "Oh, Thomas, in trouble again? Why don't you renounce the devil?"

Thomas: "My dear aunt, I don't want to fall out with him. I may have to spend a lot of time with him one day."

His Mistake

The rich uncle wrote to his nephew: "I am sending you the $10 you requested, but must draw your attention to a spelling error in your last letter: '10' is written with one nought, not two."

No Fear

The little guests at a party were being arranged in a group for a flashlight photograph. Seeing one little fellow who appeared rather awed, the photographer spoke to him kindly. "Cheer up, sonny," he said. "Smile at this little girl over here."

"Why should I?" he asked indignantly. "She's my sister."

Hairy

George was still full of sleep when he yawned, walked to the table, and reached for the hand mirror. His fingers grasped the hairbrush instead. "Great Scott!" he exclaimed in amazement. "I certainly need a shave this morning!"

PAT ON THE BACK

LETHBRIDGE Public School Board deserves a pat on the back for its action in reducing the demand on the taxpayers of the city this year by $3,000. Coming at a time when very heavy war taxes are being imposed on the people, any relief, however slight, is appreciated by the citizen, and it is evident that the members of the board felt that way about it.—Lethbridge Herald.

RUN, NAZIS!

SINCE the successful British-Norwegian raid on Lofoten, the Germans have heavily reinforced their coast patrols. One of these, operating near Bergen, was reconnoitering after nightfall when suddenly a shape appeared on a hillside out of the darkness. "Halt!" cried a soldier. But when other shapes appeared the Germans dropped everything they had and ran for their lives. The "shapes" then remained in full control of the hill. They were 12 sheep!

Next day the German commandant posted orders to the effect that all sheep must be at home by 7 p.m. Otherwise they would run the risk of being shot.—News of Norway.

How Time Flies Hard To Believe

APRIL 16

1911 Two firemen are gassed and two others hurt in fighting a bad fire at the local gas works.

The Spring Assizes opened here today with Mr. Justice Teetzel on the bench.

A string of seven horses belonging to Hon. J. R. Stratton is being sent to the Toronto Horse Show.

W. H. Walkey has been re-appointed as vestry clerk of St. John's Church.

H. R. H. Kenner of the Collegiate staff gives a lecture at St. James' Church on "Florence the Beautiful."

1921 United Farmers' Young People stage a debate on subject "Resolved that automobiles are a hindrance rather than a benefit to the farmer."

D. W. Griffith's film masterpiece "Way Down East" is shown at the Grand with tickets selling at $1 to $1.50.

George Reader, Elsie Walker and M. Dixon head the commercial classes at the Collegiate Institute in the Easter examinations.

C. B. Adair is elected president of the Peterborough Male Voice Chorus. John H. Renwick is the director.

Local enthusiasts hope to be able to organize a Peterborough Rowing Club.

1931 Hydro surveyors running a third power line across this district are protected by Provincial Constable Silvester as a result of hostility of the farmers to the scheme.

Carmen Seymour of Cavan township is elected president of the Peterborough branch of the Holstein Breeders' Association.

Fred Scates is re-elected president of the City Softball League. Five clubs have entered so far.

George K. Throop is presented with a chair and smoker's stand on leaving the De Laval plant after 19 years service.

Eighty guests attend the annual banquet of the Peterborough Carpetball League.

IN WAR TIME

1916 Capt. C. R. Widdifield and Lieut. A. P. Stock of the 93rd Battalion stage a recruiting meeting at the Auburn Mills.

Trench Day, held here under the auspices of the Canadian Kitchener League, raises $648.50.

Lieut. Gordon S. Matthews, formerly of the 93rd Battalion is here on final leave before leaving for overseas with the Mechanical Transport.

Miss Constance Boulton, Toronto, is the main speaker at a recruiting meeting in the armouries.

Corp. P. T. Martin who was overseas with the Rifle Brigade and invalided home will undergo an operation to re-enlist with the 93rd Battalion.

A Bible Message For Today . . . .

I was glad when they said unto me, Let us go into the house of the Lord.

Our feet shall stand within thy gates, O Jerusalem.

Jerusalem is builded as a city which is compacted together.

Whither the tribes go up, the tribes of the Lord, unto the testimony of Israel, to give thanks unto the name of the Lord.

For there are set the thrones of judgment, the thrones of the house of David.

Pray for the peace of Jerusalem; they shall prosper that love thee.

Peace be within thy walls and prosperity within thy palaces.

Because of the house of the Lord our God I will seek thy good.—Psalm 122.

Too Long

Professor: "Didn't I get my last haircut in this shop?"

Barber: "I think not, sir. We've only been in business two years."

★ PLANNED

If for any reason your will should unfortunately turn out to be inadequate, little or nothing can be done to remedy matters on behalf of your family. The Courts will always uphold your will if at all possible: a will is rarely set aside and even to get a few details amended is difficult and expensive once it has been probated. You need a well-planned will if you are going to be sure that your family is protected. This Corporation's information service will enable you to test your ideas by the touchstone of experience; it will show you what pitfalls to avoid and what plans have worked out well in practice. Your inquiries are cordially invited and will place you under no obligation. Appoint this Corporation your executor.

The
TORONTO GENERAL TRUSTS
corporation

ONTARIO OFFICES: TORONTO, OTTAWA, WINDSOR

Wing Commander Is Missing

The United Kingdom Air Liaison Mission has asked the assistance of the general public in seeking information on Wing Commander W. J. B. Elliott, missing from his duties in Ottawa. After taking part in the heavy fighting in France leading up to the British evacuation, Wing Commander Elliott recuperated in England and then came to Canada, for special duties in Ottawa. He endangered his health by overwork, and associates prevailed upon him to take a rest, leaving Ottawa on March 22 and was later traced as far as Prescott. Wing Commander Elliott is 36 years old, weighs 135 pounds, and his height is 5 feet 8 inches. He has dark brown hair, well-groomed and parted on the side. He has a prominent chin and is heavily lined about the mouth. He speaks quickly and occasionally with a slight stutter. He wears false teeth. When last seen he was wearing a rough brown tweed sports jacket, fawn flannel trousers and brown shoes with a thick crepe rubber sole. He never wears a hat. Anyone having knowledge of Wing Commander Elliott is requested to communicate with the police or with Royal Canadian Air Force Headquarters at Ottawa.

Lindsay Adopts Fast Time To Start May 4

LINDSAY, April 16.—(ENS).) — Daylight saving will become effective in Lindsay on May 4. This was the decision of the town council at its meeting Monday night when the necessary by-law was passed with but one dissenting voice. Alderman Lamb in his opposition to the measure, pointed out that Lindsay was essentially a farmer's town and that the farmers of the district were strongly opposed to a change in time.

Mayor Claxton stated that he understood there would be a saving of $6,000 on power through the introduction of daylight saving, and as the majority of towns are on fast time, Lindsay should also follow suit.

It was announced at the town council that a total of 79 local residents are receiving relief at the present time in comparison to 271 in 1940. However, in comparison to $1.69 cost per capital in 1940, the town this year is compelled to pay $2.12 per capita.

Ald. Butler put up a lone fight at the meeting in his efforts to have the paragraph in the traffic by-law relative to one hour parking on Kent street rescinded. He charged that the farmers were being chased and kicked frcm one end of Kent street to the other by the police and that business was being driven from the town. Several aldermen ridiculed Alderman Butler's contention, claiming that a great many farmers had expressed themselves as being well satisfied with the measure. No action was taken.

Victim Of a Train

WELLAND, Ont., April 16 (CP) Mike Sydor, 67, died in Welland County General Hospital early today from injuries caused when he was apparently struck by a train while walking along the Canadian National Railways right-of-way early Monday.

Sydor suffered a skull fracture and multiple lacerations.

He was found by C.N.R. men lying on the side of the tracks, unconscious and with his head in a pool of blood. A preliminary inquest will be held today.

An Eastern Wall

Berlin, April 16 (AP)

FRITZ TODT, minister of munitions, who built the German westwall, has gone to Poland with three of his closest collaborators for extensive inspection of Germany's eastern fortifications.

The trip will take Todt along the German-Russian frontier from Ostroleka to Prezemysl. Thousands of German workers have been digging this eastwall ever since the new border between Germany and Russia was agreed upon.

Sweep Ticket Clears A Slum

Negro Uses Winnings To Open 50 Apartments

PHILADELPHIA, April 16—(AP) —A $2.50 investment in the Irish Sweepstakes by a negro family on relief made possible the opening today of a $150,000 slum clearance project, first of its kind to be privately financed in the United States.

Pearl and Benjamin Mason held a ticket on the victorious Workman in 1939 and with their winnings built the Frances Plaza apartments for members of their race, naming the development after the daughter who drew the top horse.

Happy to share their good fortune, the couple was on hand to welcome first occupants selected from more than 300 applicants for the 50 South Philadelphia dwellings.

Nearly $100,000 of the Masons' $150,000 prize went into the project, loans from the reconstruction financing corporation and a bank accounting for the remainder.

Modern in every respect, the apartments are equipped with air conditioning, playground, lawns and a fountain, playrooms in the basement for children, a gymnasium and bowling alley, reception hall for social affairs and chapel for religious services.

Rents of $30 a month for three-room units and $39 for five rooms are the lowest possible to meet construction investment and upkeep.

"I'm glad to be able to do something for my people," declared Mosan, who drew $11.50 weekly relief for his family of four before his horse came in.

Burned In Crash

TORONTO, April 16 (CP).—Clyde Thompson, 24, civilian student pilot, suffered burns and lacerations last night when his plane crashed near Malton airport. The machine was badly damaged.

Bahia, Brazil, shipped over 25,500 tons of castor beans to the United States last year.

DODDS KIDNEY PILLS
A TREATMENT FOR BACKACHE HEADACHE RHEUMATIC PAINS BLADDER TROUBLES

TAMBLYN

As Headquarters for Gentlemen

Are you one of the men who look immaculate regardless of your walk in life or clothes, or are you one of the indifferent ones? As a matter of fact it is not necessary to have new wearing apparel to look attractive, and it is not costly to procure the essentials so necessary for the proper grooming. The requisites required by men are not so numerous, even although important, and could be summarized briefly as Razor and Shaving Aids—Tooth Brush and Tooth Cleansers—Hair Brush—Comb—Hairdress—Cloth Brush — Nail Brush — Tweezers—Nail File—Shoe Black, etc., and as your Tamblyn Drug Store has a very comprehensive fresh assortment of these quality articles, as well as Kodaks—Films—Candy—Cigarettes and other commodities, we recommend that you take full advantage of the good buys as represented in this week's list of

Suggestions and Bargains for the Balance of the Week

BEEF, WINE and IRON WITH VITAMIN B1 — A Stimulating Tonic and General Builder Tones Up the System. Reg. 1.00 69c

TAMBLYN Shaving Cream NEW TYPE 23c — Bottle of Tamblyn Brilliantine FREE

Woodbury's Soap 4 for 24c

MOTHICIDES
Moth-Kil .... 1 lb. tin 33¢
Moth-Ded..... ½ pt. 25¢
.... 1 pt. 39¢
Moth-Tox ..... 16 oz. 49¢
Woods Demof Blockettes— ....small 10¢, 3 for 25¢ .... large 25¢
Sapho Liquid— .. 8 oz. 24¢, 16 oz. 47¢
Di-chloricide, large or small crystals ...... 1 lb. 53¢
Expello, small 25¢, large 59¢
Derpo Moth Killer— ...1 oz. 25¢, 4 oz. 50¢
Fly-Tox for Moths— ..8 oz. 24¢, 16 oz. 43¢
Flit, for Moths— ..8 oz. 23¢, 16 oz. 39¢
Black Flag Liquid— .. 8 oz. 19¢, 16 oz. 33¢
Black Flag Powder, small 19¢ ... medium 47¢, large 97¢

Fitch's Hair Preparations — Dandruff Remover Shampoo Sm. 33c Med. 59c Lge. 89c — Ideal Hair Tonic— 15¢, 49¢, 89¢ — Hair Oil 25¢

What's Going on in the World of Women? Listen in to MRS. AITKEN on CFRB, Monday through Friday at 10.30 D.S.T.

Giant Kruschen 69c

STOP SUFFERING! NU-FEET — Bring You Prompt Relief From Tired, Aching Burning Feet and Foot Odor — per pair 25¢

Buy Now and SAVE! SUPERLATHER SHAVING CREAM — Giant Size, Reg. 29c — 2 for 29c

SPRING VITAMINS
Vitamin B-1 Tablets— bottles of 100 reg. 63c, 49¢
Resistol Caps— 50's 83¢ — 100's $1.63
A.B.D. Capsules— 50's 79¢ — 100's $1.49
Alphamettes .... 25's $1.00 50's $1.85—100's $3.50
Roche Vipenta Perles— $1.25, $3.75
Roche Cal-C-Tose.... $1.25
Squibbs Adex Yeast Tabs— 80's $1.00—250's $2.39
P.D. Abdol Capsules— 25's $1.00 — 50's $1.75 .... 100's $3.00
P.D. Haliver Oil Capsules— ...25's 50¢ — 50's 95¢ .... 100's $1.55
Abbott PentaKaps— .. $1.60, $2.85, $5.50
Neo Chemical Food— $1.15, $2.45
Meads Oleum Percomorphum— .... 10 oz 75¢

MENNEN MENTHOL-ICED LATHER SHAVE — For a super-cool and refreshing shave try this grand mentholiced whisker wilter. 33c and 47c

SQUIBB DENTAL CREAM — Large Size, Trial Size, Lather Shaving Cream — Both for 39¢

HELP BRITAIN! buy WARDONIA BLADES — FREE! Get a new Wardonia Bakelite Razor free from your dealer.

FRUITATIVES — Tone Up the Liver — A Spring Rejuvenator 22¢ — 39¢

Gillette Londoner Set — Complete With 5 Blue Blades in Handy Case 59c

GENTLEMEN'S NEEDS
COLGATE SHAVING CREAM, 23¢, 39¢
PALMOLIVE SHAVING CREAM— 29¢, 43¢
LISTERINE SHAVING CREAM, large size with FREE trial size 35¢
YARDLEY SHAVING BOWLS 1.00
WILLIAMS' SHAVING CREAM, large size, or WILLIAMS' GLIDER, large size with 5 WILLIAMS' blades FREE .. 44¢
INGRAM'S SHAVING CREAM, jar or tube 33¢
PALMOLIVE BRUSHLESS SHAVE 29¢, 43¢
DRESSO POCKET COMBS .. 9¢ and 13¢
DRESSO GENTS' COMBS, 13¢ and 18¢
STYPTIC PENCILS 2 for 10¢
RUBBERSET SHAVING BRUSHES— Reg. 1.19, 99¢—Reg. 89c, 73¢
TAMBLYN LILAC LOTION, mentholated. Reg. 25c. 17¢—2 for 33¢
ENGLISH LILAC LOTION— Reg. 25c, 17¢—Reg. 39c, 27¢
YARDLEY AFTER-SHAVE LOTION— 75¢, 1.25
EverReady BLADES 38¢, 75¢
GEM BLADES 35¢
DURHAM DUPLEX BLADES 43¢
AUTO-STROP BLADES 25¢, 50¢
NU-FIX for the hair 25¢, 49¢
DANDERINE 34¢, 59¢, 98¢
WILDROOT WITH OIL, giant size. 1.35 value 98¢
BAY RUM. Reg. 25c, 17¢—Reg. 39c, 27¢
LOV-LEE BRILLIANTINE 25¢
YARDLEY BRILLIANTINE— Tin 55¢—Jar 65¢

ENLARGEMENT Special! to size 6½" x 10" in Leatherette Frame 89¢ 2 for 1.75 Colored complete 1.44

Soap Special! 3 Cakes of Borated Toilet Soap and one cake of Tamblyn Castile Soap All 4 Cakes 14c 8 for 27¢

Cashmere Bouquet Toilet Soap 3 for 17¢ and one for 1 cent — 4 for 18c

MOSBY'S TONIC — Made From Roots, Herbs and Bark — Excellent As a System Cleaner 1.17—2 for 2.00

NEW VALET AUTO-STROP RAZOR With Five Blades 79c

Pure Bristles — Easy to Keep Clean — Reg. 98c 79¢ — SANTAX HAIR-BRUSH

OVALTINE — Helps to Keep You Properly Nourished — 38c-58c-98c

LOOK AT THESE ELASTIC STOCKINGS SO LIGHT AND COMFORTABLE THEY LOOK LIKE SHEER SILK STOCKINGS — 3 Big Improvements in Elastic Stockings — HERE at last are elastic stockings you won't mind wearing. They are so sheer they look like fine silk hose, and can be worn unnoticed. And the lighter Lastex yarns give you cool comfort, yet you get full support, too. And they can be washed frequently without losing their shape. Ask your doctor about Bauer & Black Elastic Stockings — 3.50 to 4.75 each

STAY Face Fresh ALL DAY ROLLS RAZOR 6.95 and up — STROPS ITSELF — HONES ITSELF — PAYS for ITSELF

Try Today's Gillette Blue Blade At Our Expense! Ask For Special Package With Free Trial Blade Attached! 5 For 25c With 1 Free Blade 10 For 50c With 2 Free Blades

DR. LYON'S TOOTH POWDER OUR LOW PRICE 24c-39c

BAUER & BLACK ANKLET 85¢ and 2.00 — KNEE CAP 85¢ and 2.00 — For SUPPORT, PROTECTION AND COMFORT — AUTO Suspensories— 60¢, 75¢ — O.P.C. Suspensories 1.00, 1.25 — Pal Supporter ... 1.25, 1.75

NORTHERN TISSUE LINEN-IZED 3 for 25¢

BIG BOTTLE OF 100 ASPIRIN TABLETS 98¢ less than 1¢ per tablet

Dog Foods and Remedies
Pard Dog or Cat Food, 2 for 19¢
Master Dog Biscuits— 13¢—2 for 25¢
Martin's Worm Powders 25¢
Sergeant's Flea Powders 35¢
Spratt's Condition Pills 50¢
Martin's Condition Powders— 25¢, 50¢
Ballard's Dog Food 2 for 23¢
Champion Dog Food, 2 for 19¢

OPEN THIS SUNDAY Hours: 10 to 10

BRYLCREEM The Perfect Hair Dressing 25¢ and 49¢

Modess 12's 23¢ 30's 53¢ 48's 79¢

16-oz., 83¢ 32-oz., 1.29 Combination Outfit, 1.26

FREE DELIVERY Phone 9901

Tribute Is Paid Dean O'Sullivan On His Elevation To Monsignor

Under the heading of "Father Franks—Gets the Purple" the editor of the Canadian Freeman pays glowing tribute to Monsignor O'Sullivan of the Church of the Immaculate Conception on his elevation to the rank of domestic prelate by His Holiness the Pope. The editorial says:

"Father Frank, 'The Gleaner,' the Dean—and now it is the Right Reverend Monsignor.

"Down the vista of the years I look back to my first meeting with 'Father Frank.' In those distant days, when the heart was young and muscles supple, and I had just been commissioned to preach the Gospel, Saturday afternoon found me throwing a few things in a bag and taking a train from Peterborough to Bowmanville and Newcastle. The Sunday schedule called for Mass in both towns. Greatly to my discomfiture, the railway schedule took no account of my ardent desire to return to the home base Sunday afternoon. So there was nothing left for the young and—believe it or not—shy sacerdos to do but get as far as Port Hope, ring the bell of the presbytery, and invite myself to be 'Father Frank's' guest until Monday afternoon. And —maybe he never guessed it—you can take it from me that I didn't like that part of the day's work at all. You see I then regarded 'Father Frank' as quite an old priest who wouldn't want to be bothered entertaining a youngster just given his wings.

"Funny how one's idea of 'years' change with the years! 'Father Frank' was then young enough to be a hockey player, although as a matter of fact he took his exercise on the bowling green.

"I found I was crossing a lot of unnecessary bridges. The pastor of St. Mary's, Port Hope, allayed all my fears from the first, took me to his heart in true priestly fraternity, and from that day to this we have been what the army calls 'buddies.' My visits to Port Hope are still remembered as among the bright spots of years that are now turning to autumnal shade. An ideal host, 'Father Frank' entertained without giving you the impression that you were a guest. And isn't that the highest compliment that can be paid to any host? Ideal priest, perfect gentleman, cultured to a fine degree, a lover of books and a connoisseur of literature—that was 'Father Frank' thirty-one years ago. And that is the Monsignor of today. And proud and happy am I to be privileged to extend congratulations to as worthy a priest as ever was honored by the Roman purple.

"Right Reverend Monsignor F. J. O'Sullivan, present pastor of the Immaculate Conception Church, Peterborough City, has contributed in no little degree to the cause of Canadian Catholic letters. As 'The Gleaner' he has enriched the pages of this paper as well as the 'Catholic Record' of London. For the Catholic Truth Society, of which he is a past president, he has written several valuable pamphlets. But perhaps Monsignor O'Sullivan will be best remembered for his delightful 'Chronicles of Crofton,' a volume dealing with the light and shade, the ups and downs, of a parish in rural Ontario. As he says in 'A Foreword' to this book, so it may be said of him: 'We have managed to hold the standard aloft, and to keep the fires of faith burning around the old altar...It is dicouraging work, this merely holding of a fort ...There is the consolation, however, that one is at his appointed post, and doing what he can.' All these years Monsignor O'Sullivan has been at his appointed post, doing what he can. Than this there is no greater tribute to a priest of God."

OMEMEE

Mrs. Horace Hills Is Hostess To Guild

OMEMEE, April 16.—The April meeting of the Women's Guild of Christ Church, Omemee, was held at the home of Mrs. Horace Hill with a splendid attendance.

The meeting opened with prayer by the president, followed by the minutes of the previous meeting read by the secretary.

The members decided to hold a May tea and sale of plants.

The members are sponsoring the play, "Aunt Minnie From Minnesota," from Cavan, which is to be presented in the Coronation Hall, Omemee, on Friday, April 25. The proceeds will be in aid of the British War Victims' Fund.

The next meeting will be a quilting in the basement of the church.

At the conclusion of the business, dainty refreshments were served by the hostess, Mrs. Hill.

Dog Loses $2,000

PHILADELPHIA, April 16—(AP) —Tiny, 11-year-old French poodle, lost a $2,000 law suit in Judge Charles Sinkler's court. Mrs. Matilda Boyle made the claim for the dog under the will of Mrs. Lizzie Van Dusen Cameron, who bequeathed the amount in trust "for the care of any pet dogs which I may own at the time of my decease." Judge Sinkler held evidence indicated Tiny belonged to Mrs. Boyle, who had been Mrs. Cameron's maid.

WINDSOR REMEMBERS

LONDON—(CP). — Mrs. Cynthia Widdicombe, of Newport, Monmouthshire, whose husband was reported missing in his second merchant ship sinking, has received a message of sympathy from the Duke of Windsor "having known your gallant husband in the Bahamas."

Women will drive trolley cars in Glasgow, Scotland.

Where's your Pep?

● Nerves feel worn thin... moody and snappish... no appetite... feel worn out by the slightest effort? Do something about this run-down, debilitated condition today. For over seventy years Dr. Pierce's Golden Medical Discovery has helped both men and women. It may help you, too, to obtain a new joy and satisfaction in living. For this pleasant tonic... formulated by an experienced physician... helps promote the flow of gastric juices... enables you to digest food more thoroughly... and in this way helps tone your system and aids in renewing lost strength and vigor.

Over 30,000,000 bottles of Dr. Pierce's Golden Medical Discovery have already been used. Ask your druggist for a bottle today or write for Free Generous Sample to Pierce's Proprietaries Inc., Fort Erie, Ontario, Dept. G23

Dr. Pierce's GOLDEN MEDICAL DISCOVERY

WAKE UP YOUR LIVER BILE—

And You'll Jump Out of Bed in the Morning Rarin' to Go

The liver should pour out two pounds of liquid bile into your bowels daily. If this bile is not flowing freely, your food doesn't digest. It just decays in the bowels. Gas bloats up your stomach. You get constipated. Harmful poisons go into the body, and you feel sour, sunk and the world looks punk.

A mere bowel movement doesn't always get at the cause. You need something that works on the liver as well. It takes those good, old Carter's Little Liver Pills to get these two pounds of bile flowing freely and make you feel "up and up". Harmless and gentle, they make the bile flow freely. They do the work of calomel but have no calomel or mercury in them. Ask for Carter's Little Liver Pills by name! Stubbornly refuse anything else. 25c.

Down in the DUMPS?

That tired, blue feeling is more often than not caused by constipation. Try Nature's Remedy, the all-vegetable laxative. Causes gentle, thorough laxation, which will help make you feel better right away.

NR Nature's Remedy NR-TABLETS-NR

MADE BY THE MAKERS OF TUMS FOR ACID INDIGESTION

Help the Young People To Health - Happiness

What a common sight to see a young person whose bloodless face and feeble frame are evidences of poor circulation and weakness where bounding health and rosy cheeks should reign.

Young people in such a condition are generally of an anæmic nature and require a preparation containing iron to improve the blood content.

Milburn's Health and Nerve Pills meet this requirement, as they contain three concentrated forms of iron of an easily assimilated nature together with other valuable ingredients indicated for building up the system and helping to improve the blood content.

Price 50c a box, 65 pills, at all drug counters.

Look for our trade mark a "Red Heart" on the package.

The T. Milburn Co., Limited, Toronto, Ont.

C. A. H. A. DRAFTS NEW RULES TO KEEP MANAGERS OFF THE ICE

OUT IN FRONT - - By Jack Sords

Dodgers Repurchase Pitcher Kimball

BROOKLYN, April 16.—(AP)—The Dodgers today repurchased Pitcher Newell Kimball whom they sent to St. Louis Cardinals last year in the deal for Joe Medwick.

At the same time the Dodgers announced that Pitcher Howard Mills had been returned to St. Louis Browns. Mills was obtained conditionally during the winter.

Tex Carleton, veteran hurler who pitched a no-hit, no-run game for Brooklyn against Cincinnati Reds last April, was not in uniform for yesterday's opening game with New York Giants and it was believed the Dodgers intend to dispose of his services also.

All Sizes All Grades
ALWAYS
Goodyear Tires, Tubes
J. J. DUFFUS CO.
Telephone 5757 24-Hour Service

We Want SWEET CAPS!
$1.00 sends 300
● SWEET CAPORAL or WINCHESTER cigarettes or $1.00 will send either 1 lb. of OLD VIRGINIA pipe tobacco or 1 lb. of SWEET CAPORAL cigarette tobacco (with Vogue papers) to Canadians serving in C.A.S.F. overseas only. Also to Canadians serving in the British Forces in the United Kingdom.
Our responsibility ceases when parcels are delivered to Postal Authorities or other carriers.
If parcels addressed to Canadians in the C.A.S.F. overseas cannot be delivered or forwarded to addressee, delivery will be made to O.C. of addressee's unit.
If parcels addressed to Canadians in the British Forces in the United Kingdom cannot be delivered or forwarded to addressee, delivery will be made to Headquarters of Canadian Auxiliary Services, London, for distribution to Canadian Troops.
$2.50 sends 1,000
cigarettes to an individual or unit.
●
Send your remittance, with number, rank and name, and unit of the soldier overseas to
SWEET CAPS,
P.O. Box 6000, Montreal, P.Q.

Western Title Is Won By Edmonton

EDMONTON, April 16—(CP).—A last quarter rally by Edmonton Comets last night gave them a 31-30 win over Vancouver I.X.L. and the Western Canada Women's Senior basketball championship. Comets won the first game of the best-of-three series 38-26.

Beryl Westbrook led the Edmonton attack, piling up 12 points through five field goals and two free shots. Alice Dalgleish led the Vancouver offensive, scoring on five field shots for 10 points.

C.B.A. Leaders

TEAM EVENT

1—Eaton's Delivery No. 1	3,606
2—Goodyear Tire No. 1	3,492
3—Frankel's Nat. (Peterboro')	3,478
4—Rami Ghar M.C.	3,478
5—Kodak No. 1	3,364

DOUBLES

1—Verney-Marchment	1,564
2—Hart-Keen	1,463
3—E. Daigneau-T.Daigneau (Tilbury)	1,392
4—Favalaro-Donohue (London)	1,369
5—Weese-Miller (Peterboro')	1,339

SINGLES

1—C. Goldsmith	821
2—J. Walsh	817
3—W. Clements	811
4—L. Heath	811
5—G. Jacobs	811

Remember When—

(By The Canadian Press).

George (Twinkletoes) Selkirk, picked to succeed baseball's mightiest hitter, Babe Ruth, made his debut with New York Yankees an auspicious one by slashing out a clean single in his first time at bat at New York six years ago today. Selkirk, who comes from Huntsville, Ont., still is with the Yankees.

SPORTS – DAY BY DAY

By FRED D. CRAIG

Baseball really got under way yesterday when seven games were played, three in the American League and four in the National loop. As usual there were a number of first day surprises and upsets and some of the games greatest pitchers got off on the wrong foot, the victims including the famous Bob Feller of the Cleveland Indians, Paul Derringer, Cincinnati Reds' ace and Red Ruffing, one of the mainstays of the Yanks' pitching staff. The day was remarkable indeed for the number of fancied clubs who took the small end of the score. Of course there is little in that for their supporters to worry over but as John J. McGraw once wisely said: "The games you win in April you don't have to win in September" and if there are the expected photo finishes in the two leagues then the losses sustained by the favorites yesterday may loom up a lot larger later on.

* * * * * *

In the American loop one game, the Detroit-St. Louis affair was rained out. Philadelphia Athletics spoiled the Yanks' opening by beating the McCarthyites 3 to 1 with Red Ruffing the losing pitcher. Chubby Dean held the Yanks to five hits, starting where he left off last season and if the New Yorkers had to face him every day they would have a tough time getting out of the cellar. Bobbie Feller who pitched a no-hit game against the Chicago White Sox on opening day last year, was wild and failed to go the route against the Dykes entry yesterday losing a 4 to 3 decision. Dietrich pitched steady ball for the winners. Boston Red Sox did not uncover much pitching having to use Wilson, Hash and Johnston against Washington but they had plenty of power including homers by Joe Cronin and Bobby Doer to beat the Senators, staging a three run rally in the ninth to grab off the win. The Sox will make runs galore and if they can get any gunning worthy of the name will be always dangerous.

* * * * * *

Starting out to defend their National League pennant the Cincinnati Reds ran into heavy weather when the St. Louis Cardinals with Lon Warneke doing the throwing drove Paul Derringer out of the box and won 7 to 3, aided by three home runs. New York Giants had the first laugh of the season at the expense of their neighbors, the Brooklyn Dodgers winning 6 to 4 against the pitching of Wyatt, one of Brooklyn's aces. Chicago Cubs had too much oomph for the Pittsburg Pirates, getting good pitching from Passau to win 7 to 4. Meanwhile the Phillies were getting away in proper style by outscoring the Bees 6 to 5. In short, the National League favorites all led with their chin with the usual result. Today of course the script may be entirely different.

* * * * * *

Softball Meeting Soon

It is expected that the annual meeting of the City Softball League will be called in the near future. Just what will be doing in men's softball this summer is by no means clear and so far there has been no rush on the part of managers to sign up players, as is usually the case at this season of the year. The champion Quakers have so far made no move to organize for the season and while there is talk of a Westclox team, because of the number of softballers now employed at the big plant near the liftlock, nothing in the way of organization has been done there either. Things will begin to move in Hastings shortly as Dit Clapper, fresh from his triumphs in the Stanley Cup series, will be back and his enthusiasm and drive will soon get the game under way in Hastings. It is expected that the Hastings outfit will be back in the local loop again this season. They added a lot of color to the league last summer.

* * * * * *

We like this tribute written by Bob Murphy in the Detroit News, first, because it is a nice gesture from an enemy sheet and second because it confirms our impression that the selectors slipped badly when Milt Schmidt of the Bruins failed to get a look in on either of the All-Star lineups. Says Murphy: "First of all, I want them to tell me why they keep calling Syl Apps of Toronto the best center and the greatest player in hockey. Seems to me I saw a guy named Milt Schmidt of the famed Boston Kraut line out there last night. He does everything in the book, and does it almost letter perfect. He is smooth and fast and graceful. He is a great playmaker, a deadly shot, and he can bounce you around with as much physical shocking as you would care to take. If hockey has a greater player than Schmidt, then I know his name. It's Frankie Brimsek, goalie of the Bruins. I'd vote against Brimsek, though. He isn't human, and his name shouldn't be included in human conversation. He's part tiger, part acrobat, part elephant and part fox. Throw in a few dashes of the Dies committee, the FBI, Harvey Campbell and the new 1948 airplane and you have Frankie Brimsek."

* * * * * *

They Have What It Takes

While we have always had a warm spot in our hearts for Tracy Shaw and the Oshawa Generals we must confess that the 7 to 4 victory scored by the Montreal Royals in the fifth and decisive game of the Eastern junior finals last night hasn't caused us any grief. The Royals got an awful ride from the C.A.H.A. in the playoff arrangements which required them to play all five games at Maple Leaf Gardens, almost home ice for Oshawa and the fact that they were able to overcome that handicap and the worse one of having to fly from Montreal for the final game because four of the players had to write examinations at McGill yesterday shows that the Easterners have plenty of what it takes to make a championship team. For the first time in the history of hockey Quebec has produced a junior club strong enough to take the Eastern Canadian honors and the Montrealers deserve all kinds of credit for their cleverness and gameness. They were badly beaten in the fourth game but bounced back off the ropes to score a knockout.

* * * * * *

The Boston Bruins have taken nearly all the hockey honors. Not content with winning the National Hockey League championship and the Stanley Cup the Boston outfit have grabbed off most of the individual glory as well. The Vezina trophy, of course, went to Turk Broda of the Leafs but Bill Cowley of the Bruins won the indivdual scoring championship and now comes the announcement that in addition to that feat he has also been awarded the Dr. David A. Hart trophy as the most valuable player to his club. Cowleys claim to that award is a strong one. He set up a modern scoring record and his total of assists showed how much he contributed to the offensive punch of the Bruins. So powerful are the Bruins in all departments that if Cowley had not won the Hart award it would have gone to a team mate, for Dit Clapper was right behind the Boston centre ice star in the voting for the award. And along comes Bobby Bauer, sturdy little right-winger of the Kraut line to grab off another individual honor for the Bruins. To him has been awarded for the second year the Lady Byng trophy for being the most sportsmanlike player in the N.H.L. Bauer made a lot of friends in Peterborough when he appeared here several times with Dit Clapper's hockey softballers and local fans will be delighted to see him land the Byng trophy again.

* * * * * *

Sporting Chili Con Carne: Rick Hepburn of the Kingston Combines has graduated as an engineer at Queen's University and will join the Canadian navy almost immediately....C.A.H.A. has appointed a committee to prepare a history of hockey. They might entitle it "The Rise and Fall of Amateur Hockey"....Bud Farmer of the Montreal Royals goes in for crops of scoring points; he figured in five goals last night....Royals had to buck a 65-mile head wind in a three-hour ride from Montreal to Toronto last evening. But even air-sickness could not cheat them out of the Eastern title....Phil Marchildon, Penetang product, is staying with the A's for the time being....Lodigiani who did not exactly set the Toronto bay on fire when he performed for the Leafs last season grabbed off three hits off the delivery of Bobby Feller yesterday as White Sox trimmed Cleveland.

Coaches To Be Suspended For Going On The Ice

CALGARY, April 16 — (CP) — Hockey coaches or managers who go on the ice during a game without permission of the referee or strike a referee will be automatically suspended and the case referred to the branch executive for action, it was decided at the annual convention of the Canadian Amateur Hockey Association here.

This was the chief of several amendments calculated to clarify rules and embodied in the report of the rules committee which was adopted by the convention yesterday. There were no changes in playing rules.

Other amendments make clear that a playing-coach cannot act in the capacity of a captain and provide that goalies can be changed at any time during a game.

The committee also recommended that high-sticking and boarding rules be rigidly enforced by referees and that in Juvenile, Midget and Bantam hockey no body-checking be allowed in centre ice.

One amendment said that when play is in a defence zone, an attacking player outside the blue line may reach across the blue line and play the puck without causing an offside.

Customers To Pay

KANSAS CITY, April 16—(AP)—The two per cent. Missouri sales tax won't be on the house at Kansas City taverns after this week. O. M. Smith, Tavern Owners' Association president, said "It's hard to argue with a fellow who has a few drinks about that little two per cent.—but the tax has run into big money, some of us owe $5,000 to $6,000."

ACCURACY

SPEED

Easy Riding

SURE BRAKING

STRENGTH

Appearance

SAFETY

Design

LONG LIFE

What counts in a bicycle!

SMART appearance—strength—long life—easy pedalling—sure-acting coaster brake—all of these and a dozen other things that you get in a C.C.M. Bicycle are important. But the most important of them all is the Accuracy with which C.C.M. bicycles are built.

A C.C.M. is a beautiful piece of precision-built machinery down to the smallest detail. Particularly is this true of the main moving parts—the front hub, the rear hub, and the hanger to which the main sprocket, cranks and pedals are attached. These parts are carefully machined by precision tools and are closely tested for accuracy.

Thus the fast moving parts fit so accurately together and work with such sweet harmony that very little leg-power is required to make the C.C.M. move swiftly along the road. It's this amazing accuracy that is the secret of the C.C.M.'s smooth, quiet running, and the long life of its main working parts.

Even a small imperfection in the machining of a fast-working part, or a bearing that is not quite true, can set up a surprising amount of internal friction, which, if continued day after day, will shorten the life of the bicycle and make it harder to pedal. C.C.M.'s extreme accuracy in manufacture safe-guards against this.

Therefore, when you go to buy your bicycle look for the things that count. First for C.C.M. Accuracy. Then for C.C.M.'s Chromium plate over 20-year nickel; C.C.M. Frames of steel tubing; C.C.M.'s free-running Coaster Brake; C.C.M. Hanger; Dunlop Tires; and other famous C.C.M. features. Choose a bicycle that comes from the plant where Accuracy is the watchword of the institution. It's your assurance of long years of riding satisfaction.

C.C.M. Boys' or Girls'	$31.95	C.C.M. Ladies'	$40.00
C.C.M. Rambler, Men's	36.00	C.C.M. Special	41.75
C.C.M. Rambler, Ladies'	36.50	C.C.M. Balloon, Ladies' or Men's	43.50
C.C.M. Boy Scout	36.50	C.C.M. Road Racer	43.50
C.C.M. Rambler Motorbike	39.75	C.C.M. Delivery (Less Basket)	57.50

Time payments may be arranged for a small extra charge. Ask your dealer for a catalogue.

C·C·M· Bicycles

Precision-Built for Easy Running

C.C.M. Bicycles and All C.C.M. Products
T. H. ASHBY
200 Rubidge St. Phone 7993

REG HARRAN
SPORTING GOODS STORE
Complete Stock of C.C.M. Bicycles
75 Hunter St. E. Phone 5925

Complete Stock of C.C.M. Bicycles, Tires and Bicycle Parts
MILLARD'S SPORT STORE
212 Charlotte St. Phone 5196

For home refreshment

The six-bottle carton

4-C

MONTREAL JUNIORS ELIMINATE OSHAWA FOR EASTERN LAURELS

Villa Loses Ten-Round Decision To Berger

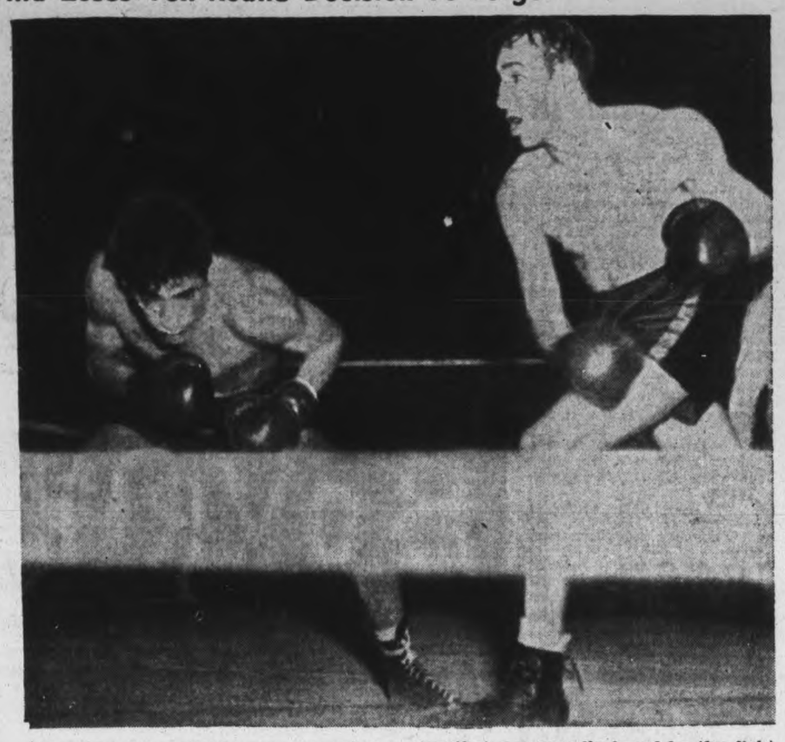

Mauling Manuel Villa extended Maxie Berger, highly-favored Montreal welter star, when they met at Toronto. Berger had to go full out to win a 10-round decision that was roundly booed by the fight fans, although the official verdict was unanimous with the two judges and referee. Villa is shown as he ducked a fast one from Berger.

Generals Fade By 7 to 4 In Final Game

TORONTO, April 16 (CP)—Unless all the signs have been switched to point in the wrong direction, it seemed logiccal today to tie the tag—"team of destiny"—to Montreal Royals as a tribute to their ability in overcoming a bagful of handicaps to win the Eastern Canadian Junior hockey itle.

One of their first qualifications is that with a 7-4 victory here last night over Oshawa Generals they became the first team from Quebec province ever to reach the final for the Memorial Cup, which went into play in 1919. On top of that, however, they brushed aside sickness and injuries and the fact that they had to play all five games of their best-of-five series with the Generals on foreign ice.

The player who did the most to take the steam out of the Generals, winners of the Memorial Cup for the past two seasons, was goalie Ross Ritchie. The 17-year-old netminder wasn't beaten by an easy goal in the entire series and last night he rose to the heights to hold the Generals to four goals.

Two of those goals went to defenceman Frankie Eddolls of the Generals. Eddolls also helped in his team's other two scores by Ron Wilson and Stan Rooke and ran a close second to Ritchie for star honors. For Royals, Farmer and Carragher each scored two while Grant Morrison, Bill Southwick and Ken Mosdell got the others.

Ward Goes Out

Royals had piled up a 4-0 lead by the five-minute mark in the second period when seeming disaster struck. Defenceman Bruce Ward caught his skate in a rut just as Jim Conacher of the Generals crashed through the Royals' defence and limped off the ice with a badly sprained ankle. Ward's loss—he made only two brief appearances after that—disorganized Royals and the Generals ran in four straight goals to tie the score.

The Montrealers pulled themselves together late in the period to score while the Generals were shorthanded, and then put the game away in the final session when Farmer got his second tally halfway through the frame and Carragher marked up his second score in the final minute.

Royals arrived in Toronto by plane from Montreal only an hour and a half before game time. Coach Lorne White revealed that the trip took an hour longer than expected because the plane bucked a 65-mile-an-hour head wind. He said that only Farmer and Ward did not suffer from "air sickness" due to the "bumpy" trip. Royals took the same plane back to Montreal a few hours after the game.

Radio Highlights Wednesday, April 16

8:00—CBL—Songs of Empire, soloists with orchestra, directed by Percy Harvey.

9:00—CFRB—Big Town will present Edward G. Robinson and Ona Munson in "Too Late for Sorrow," a sketch based on the curse of reckless driving.

9:00—WJZ—Quiz Kids. Radio comedian Jack Benny will match wits with the Quiz Kids.

9:00—CBY—Scott Malcolm and Reginald Godden will be heard in a piano recital.

9:30—WGR—Dr. Christian. Tonight's drama, "Setting Off the Sparks."

10:00—CFRB — Fred Allen and Company.

10:00—WBEN—Eddie Cantor.

10:30—CBL— Canadians All—Polish Canadians will contribute to tonight's program.

Phil Marchildon Will Stay With Athletics

NEW YORK, April 16.—Phil Marchildon, a product of Ontario sandlots, will be given a thorough trial by the Philadelphia Athletics and there seems little chance that he will be returned to the Toronto Maple Leafs of the International League.

Connie Mack, venerable boss of the A's, figures on using Marchildon chiefly in "lost causes" this season, and there probably will be many of those with a team that's rated about the poorest in the league.

Brought up to Philadelphia after the close of the International League campaign last year, Marchildon is expected to survive the customary mid-May personnel pruning and remain with the A's throughout the season.

Mack said Marchildon, a right-hander, "has speed, but no control or finesse," but nevertheless has possibilities. He says he plans "using him in lost causes for experience."

Born in Penetanguishene, Ont., the 25-year-old hurler played his first ball there. He moved to Sudbury where he attracted the attention of scouts and was signed by the Leafs in 1939. He played part of that season with Cornwall in the Canadian-American League, but finished the season with the Leafs.

With Carl Fischer, Marchildon was the mainstay of the Toronto mound staff last year, a poor season for the Leafs who finished up in the cellar. He pitched in forty-one games for the Leafs and was credited in the records with winning ten and losing thirteen games.

He had an earned-run average of 3.16 and was third in the league in strikeouts, with 135. Indicative of his occasional lack of control, Marchildon gave the most bases on balls, 116.

Waner Is Out At The Plate

Paul Waner, Brooklyn Dodgers' right fielder, who formerly cavorted in a Pittsburg Pirates' uniform, is out trying to slide home in the first inning of the game with the New York Yankees at Ebbets' Field, Brooklyn, N.Y. A throw from the outfield by Tommy Henrich to Catcher Warren (Buddy) Rosar got him. The Yanks won, 3-0.

CAHA Revamps Speeds Up Transfer Rules

CALGARY, April 16—(CP).—The men who manage Canada's amateur hockey—now a major business with an annual turnover of more than $1,000,000—have reviewed the administration for the past year and laid plans for next year's operation.

The 27th annual convention of the Canadian Amateur Hockey Association which concluded yesterday made no radical changes, but it handled in the past four days numerous matters calculated to improve the administration of the Dominion's largest sport.

Major items decided by the convention included revision of regulations to speed up and clarify transfer of players and to provide that replacement of players lost through enlistments are made within certain time limits.

The most controversial debate of the open sessions arose out of a resolution that Jack Forsey, a Calgary product, should reimburse the Baltimore club of the Eastern United States Amateur League for $84 spent by the club in scouting and signing him.

Forsey signed an agreement last Fall to play for Baltimore, but soon after signed with the Cornwall (Ont.) Flyers. After many protests and counter-protests he was allowed to play with Cornwall this season. All the delegates agreed with the testimony that Forsey had not received any advances from Baltimore, but the club had incurred expenses in signing him.

The convention finally adopted a motion that Forsey should be forced to pay the nominal sum of $25 to the Baltimore club.

The Profit Split

Other important decision of the convention were that:

Profits made through playoffs in excess of the $30,000 budget should be split up with 75 per cent going to Senior and Junior clubs on a basis of the number of games each played in the playoffs and 25 per cent to war charities.

Managers or coaches who go on the ice without permission of the referee or strike an official will be automatically suspended and the case decided by branch officials. Officials are authorized to rule that such suspended managers or coaches cannot enter rinks.

Nearly $3,000 is to be divided among Senior, Junior, Juvenile, Midget and Bantam clubs according to their share in developing 20 players signed by professional clubs in the last year.

The Finance committee will study a request that travelling and hotel allowances for teams in playoffs be increased and that special grants be given to both visiting and home teams for each playoff game in which they participate.

For the 1941-42 season the 53-inch maximum for length of sticks would be continued.

There were no changes in the playing rules, but the C.A.H.A. will refer to the National Hockey League suggestions for new markings on ice surfaces.

Cards Beat Reds, Yanks, Indians Lose In Openers

By JUDSON BAILEY
(Associated Press Sports Writer.)

Opening day in the big leagues couldn't have been any more surprising if Judge Landis had shown up at one of the games in a high silk hat.

By now everybody ought to be ready to expect the unexpected from their baseball favorites the first few times out, but it's demanding a lot to ask anyone to foresee such wholesale carnage as seven games produced for 195,339 fans yesterday.

The world champion Cincinnati Reds were whipped 7-3 and Paul Derringer, their ace pitcher, knocked out of tht box by St. Louis Cardinals.

Bob Feller, whose no-hitter was the sensation of opening day last year, lasted only six innings against Chicago White Sox this time and Cleveland Indians were edged out 4-3.

New York Yankees, after getting a flying start at Washington Monday, were subdued 3-1 by Philadelphia Athletics with Lovill (Chubby) Dean pitching five-hit ball.

Brooklyn's cocky Dodgers were caught by New York Giants, who hopped on Whitlow Wyatt for a four-run rally in the eighth inning and won 6-4.

Phils Trounce Bees

Even the lowly Philadelphia Phillies participated in the surprise party, beating Boston Bees 6-5 on the four-hit hurling of Cy Blanton, an exile from Pittsburg.

The nearest approaches to form in the entire day were Chicago Cubs conquering Pittsburg 7-4 and Boston Red Sox squeezing past Washington Senators 7-6. And even these had their elements of surprise, as did the postponement of Detroit's opening at St. Louis because of rain after many fans already had gathered at the ball park.

With three exceptions pitching was not up to par yesterday and batters reaped a harvest of 133 hits including 14 home runs.

The day's best mound job was Chubby Dean's, who allowed only five hits and didn't let a Yankee get past second until the A's had the game in the bag in the ninth. He was helped considerably by a two-run homer by Sam Chapman.

Bill Dietrich gave a steady performance opposite Feller, allowing only seven hits and never being behind. Feller, however, was touched for five safeties in his six innings besides walking seven and hitting two batters.

34,940 See Reds Beaten

Gathering of 34,940 at Crosley Field watched the Reds raided by the Cardinals—who turned the trick with veterans instead of with the rookies they had ballyhooed all spring.

Johnny Mize, Enos Slaughter and Ernie Koy hit home runs, 32-year-old Lon Warneke, veteran of 10 years in the National League, pitched the whole route and spaced 10 hits, and Gus Mancuso, 35-year-old survivor of 11 big league seasons and five world series, caught for eight innings. The only fault showed by Warneke was serving up two home run balls to Frank McCormick, Cincinnati first baseman.

Brooklyn gave its 31,604 followers a premature thrill by taking a 4-0 lead in the first four innings when Hal Schumacher lost control and walked eight men. But young John Rucker put the Giants back in the running with a triple that scored two mates in the fifth and then in the eighth the Giants bunched five hits, two of them doubles, for the victory.

Cowley Awarded Harte Trophy

BOSTON, April 16 —(CP)—Bill Cowley, Boston Bruins' centre, last night was awarded the Dr. David A. Hart trophy for the most valuable player to his club. The Lady Byng trophy, awarded to the most sportsmanlike player, was given for the second year to Boston wingman Bobby Bauer.

Frank Calder, president of the National Hockey League, announced the awards at a Bruins' victory dinner at which the Stanley Cup was presented to the champions.

Calder said Aubrey (Dit) Clapper, Bruins captain, and Sylvanus Apps, Toronto centre, were close second and third, respectively, for the Hart trophy.

Cowley this year was named to The Canadian Pres all-star N.H.L. team while Bauer made the alternate team.

BASEBALL

AMERICAN LEAGUE

	Won	Lost	P.C.
Philadelphia	1	0	1.000
Boston	1	0	1.000
Chicago	1	0	1.000
New York	1	1	.500
Detroit	0	0	.000
St. Louis	0	0	.000
Cleveland	0	1	.000
Washington	0	2	.000

Tuesday's Results

Philadelphia .. 3 New York ... 1
Boston ..... 7 Washington .. 6
Chicago ..... 4 Cleveland 3
Detroit at St. Louis—Rain.

Games Today

Philadelphia at New York; Washington at Boston Chicago at Cleveland; Detroit at St. Louis.

NATONAL LEAGUE

	Won	Lost	P.C.
Philadelphia	1	0	1.000
St. Louis	1	0	1.000
Chicago	1	0	1.000
New York	1	0	1.000
Cincinnati	0	1	.000
Brooklyn	0	1	.000
Boston	0	1	.000
Pittsburg	0	1	.000

Tuesday's Results

New York .... 6 Brooklyn 4
Philadelphia .. 6 Boston 5
St. Louis ..... 7 Cincinnati ... 3
Chicago ..... 7 Pittsburg 4

Games Today

New York at Brooklyn; Boston at Philadelphia; Pittsburg at Chicago; St. Louis at Cincinnati.

MOVIE TIME TABLE

Capitol—"That Night In Rio", 2:00, 3:45, 5:30, 7:25, 9:25.

Centre—"South of Suez", 1:35, 4:20, 7:10, 9:55; "Blondie Brings Up Baby", 3:05, 6:00, 8:45.

Regent — "High Sierra", 1:40, 5:10, 7:20, 9:30.

Coming To The Regent

Thursday, Friday, Saturday: Gene Autry in "Ridin' On a Rainbow." Also 3 Stooges Comedy.

Centre, Starts Tomorrow

Freddie Bartholomew co-starred with Sir Cedric Hardwicke in "Tom Brown's Schooldays". Hit No. 2 stars Martha Raye and Charlie Ruggles in "The Farmer's Daughter."

Sydney Champs Steaming West

MONTREAL, April 16 (CP)—For the first time since 1935 the banner of the Maritimes rode into the final for the Dominion's senior hockey crown—born proudly by a fighting band of Sydney Millionaires who grew better as the going got tougher.

The Millionaires won their way into the Allan Cup final against Regina Rangers, Western champions, by overpowering Montreal Royals, 8-3, here Monday night in the deciding game of their Eastern playoff. The victory climaxed a bitter series in which Sydney was always the underdog.

Stamping themselves worthy successors to the Martimes' great Moncton Hawks and Halifax Wolverines, who monopolized the Allan Cup from 1933-35, the Millionaires were once within a game of elimination in the best-of-five series. A great rally squared the series with an 8-5 victory Saturday night over the Quebec champions, however, and set the stage for last night's conclusive triumph before a crowd of about 9,000.

Jubilant over their victory, Sydney left yesterday for the West in their title quest that has kept them weeks away from home. The first game of their best-of-five final with Regina, who eliminated Lethbridge Maple Leafs to win the Western title, is scheduled for Saturday in Calgary.

Key figures in their concluding triumph over the Royals were four players trying for their second cup victory in two years. They were Defenseman Mel Snowden, back in action after a long injury siege, and the slim forward trio of Bobby Walton, Dick Kowcinak and Johnny McCreedy, all members of the champion Kirkland Lake Blue Devils of last season.

Yesterday's Stars

By The Associated Press

Chubby Dean, Athletics — Held Yankees to five hits.

Cy Blanton, Phils — Beat Bees with four-hit pitching.

Bill Nicholson, Cubs.—Hit three-run homer to provide margin of victory over Pirates.

Johnny Mize, Cardinals — Hit home run and double, and batted in three runs again Reds.

Joe Orengo, Giants—His double with bases loaded scored two runs to spark winning rally against Dodgers.

F.D.R. Opens Major League Season

Thirty-two thousand baseball fans were on hand to watch President Roosevelt pitch the first ball of the major league season. In preserving a tradition that dates back 30 years, President Roosevelt established a precedent of his own. It was the eighth time he made the pitch that set the nation's fandom cheering. The season was opened by the New York Yankees and Washington.

Regent
STARTING THURSDAY
A Big Week-End Program
Starting Daily 1.30

EXTRA ADDED ATTRACTIONS
3 STOOGES COMEDY, "BOOBS IN ARMS" - "SERIAL"

SPECIAL ATTRACTION

ED. MURROW, European chief of Columbia Broadcasting System tells the story of a heroic people . . . .
"THIS IS ENGLAND"
. . . Fortress of Democracy . . . where the men, women and children, united in the most magnificent war effort in history, still find time to sing.

LAST TIMES TO-NIGHT
"HIGH SIERRA"
STARRING "HUMPHREY BOGART"

CAPITOL
Thrills! Action! Indians! Gun Fights! Romance! Danger! Drama! Excitement! The greatest story of the West, by the West's great story-teller!

TO-NIGHT Last Showings
Alice FAYE Don AMECHE Carmen MIRANDA
"THAT NIGHT IN RIO"

DANCE
RYE'S PAVILION
TO-NIGHT
Donated by Mr. Herb. Payne to the North Monaghan Red Cross Society and The Suburban Ratepayers' Assoc. Gross proceeds for war work.
The management asks you to patronize this dance.
Admission 10c
Dancing—4 for 25c

GIFTS
English China
Costume Jewelry
India Brass
Etc.
SULLIVAN'S
Opposite Loblaw's
Dial 9496
Charlotte St.
MUSIC
MUNRO SPUN WOOLLENS
CHINESE CURIOS
LINENS, ETC.

LAST TIMES TO-DAY
CENTRE
To-morrow Friday Saturday
2—GRAND HITS—2
George Brent and Big Cast
—in—
"SOUTH OF SUEZ"
And on the Same Program
"BLONDIE BRINGS UP BABY"
Blondie - Dagwood - Baby Dumpling
Plus! Latest News Events
TWO EXCELLENT FEATURES
"Tom Brown's Schooldays"
With Freddie Bartholomew and Sir Cedric Hardwicke
And Hit No. 2
MARTHA RAYE - CHARLES RUGGLES
—in—
"The Farmer's Daughter"
Extra! "Officer Duck"
Walt Disney

Canuck Hospital Kept Busy In Bomb Area

SOMEWHERE IN ENGLAND, April 16 (CP).—The newest Canadian hospital in England is firmly established in its area, caring for Canadian and British troops and civilian casualties from bombed industrial centres.

Manned by a Royal Canadian Army Medical Corps unit recruited in Montreal, it ranks with the finest military hospitals in the country. Already it has had its baptism of fire. Sunday, it was disclosed, it escaped without even a broken window when German night raiders viciously pounded a nearby urban district although 26 bombs fell in the immediate vicinity.

The staff of the hospital carried on smoothly through the raid. Half a dozen times bomb explosions rocked the hospital buildings. Many casualties were brought to the hospital from the city area.

The hospital is not as large or as elaborite as other Canadian hospitals in England but its work frequently is more varied and it is ready to look after nearly any kind of wounded war might bring to its doors.

The unit is unique in the R.C.A.M.C. in that it has organized a team of doctors, ready at all times to dash off to bombed towns in a certain area to give medical aid on the spot. Medical and surgical supplies for such expeditions are always in "blitz hampers."

The present team consists of Maj. Campbell Gardner of Montreal, Capt. Rocke Robertson of Vancouver and Capt. George Raymond of Charlottetown.

In rows of neat wood and metal buildings, medical officers and nurses, helped by other ranks, keep busy in the wards with the ordinary run of soldiers and civilian casualties. If invasion comes, it will be one of the most active base hospitals, and if Canadian troops move to foreign soil this unit stands a good chance of being chosen to follow troops.

Montreal Colonel in Charge.

The officer commanding is a Montreal colonel who served in the last war and who organized the unit from scratch. Matron Dorothy MacRae of Gould, Que., who was working in Iroquois Falls, Ont., before she joined the R.C.A.M.C., directs the nurses, aided by Nursing Sister N. B. Kennedy-Reid of Montreal.

The busy registrar is Maj. J. P. Laplante of Granby, Que., the quartermaster is Capt. D. A. Wanklyn of Montreal, the dispenser Lieut. H. H. Clark of Montreal, and the paymaster Capt. L. P. Beaubien of Montreal. Doctor-officers and nurses have been gathered from many parts of Canada.

Pride of the unit is its operating room in charge of the surgical chief, a Montreal colonel, assisted by Maj. S. J. Martin of Montreal and Maj. Gardner. In the room are four operating tables. Nearby is enough surgical equipment and dressings to keep this part of the hospital going day and night for weeks.

Much of the equipment is Canadian but one of the tables was salvaged by Maj. Gardner from the ruins of a manufacturing plant. The Canadian Red Cross has given thousands of dollars to the hospital and one single item is 20,000 surgical towels.

A colonel also is head of the medical division and his chief aide is Maj. H. S. Mitchell of Montreal. The ear, nose and throat patients receive attention from Maj. Jack Gerrie of Edmonton, brother of Fraser Gerrie, managing editor of the Edmonton Journal, and the eye specialist is Lieut. Bert Craig of Vancouver.

Maj. Andrew Turnbull of Victoria is the radiologist and other prominent young doctors are Capt. Phil Hill and Capt. Palmer Howard, both of Montreal; Maj. W. H. Mathews of Winnipeg, and Capt. James Shannon of Montreal.

Mexico contributed $468,502 of the $1,368,361 worth of silver received into the United States in a recent week.

Escaped Sing Sing Prisoners Captured

Charles McGale, escaped Sing Sing prison convict, lies on the floor of Ossining, N.Y., police station, during the questioning that followed his capture with another convict, Joseph Riordan (hidden by desk, LEFT). A third fugitive was slain, as were a prison guard and a policeman.

MORE ABOUT—
Enemy Tanks

Continued from Page 1

Full Axis Army.

LONDON, April 16—(CP Cable).—British and Imperial forces in Libya are facing a "full size Nazi-Fascist army" with a total strength of between "60,000 and 80,000" men, a Daily Express military reporter wrote today.

He said an "authentic estimate" of enemy strength was two Panzer divisions of 800 tanks and 1,200 other vehicles with tractor-mounted guns, one German motorized infantry division, probably 200 Italian tanks, an Italian motorized division, numerous supply units, and from 800 to 1,000 airplanes.

The Daily Telegraph even suggested that Axis strength is "not less than three, and possibly more, armored divisions."

Egptian Cities Prepare

CAIRO, April 16—(AP). — The Axis plunge across North Africa, placing enemy bombers within striking distance of the Nile, has prompted Egypt's principal cities to speed air raids precaution works.

Cairo will undergo a full blackout and a raid rehearsal on April 19, it was announced today.

The city possibly escaped damage while the Italians were in Cyrenaica because Moslem authorities declared it sacred to all Islam, containing as it does many of Islam's most important and most sacred buildings and monuments. Mussolini at the time was calling himself the "Protector of Islam."

Workmen have labored day and night to complete 1,250 public shelters recently ordered by the Government.

Egyptians generally have recovered from the first anxiety caused by the sudden Axis drive across their border and a feeling of confidence prevails. Local stock exchanges, an accurate barometer of public feeling, recovered sharply yesterday.

MORE ABOUT—
Thousands

Continued from Page 1

isco State, and Mexico's second largest city; Manzanillo, important sea coast port; and a dozen other cities across the country, as far east as Maltrata in Vera Cruz State which borders on the Gulf of Mexico.

(The master of the United States steamship West Munargo reported by wireless that his ship, when off Manzanillo, had been shaken by the 'quake and that a tremendous cloud of dust was seen to mushroom from the land).

First reports from Colima said numerous smaller towns around the city had been razed and that the forests in the area were "a roaring mass of flames." A radio message from an operator who identified himself as an amateur sending from Colima said at least 30 persons were dead.

President Manuel Avila Camacho ordered a group of doctors and nurses to leave for Colima by automobile during the night. Three squadrons of military planes were loaded with medical supplies and food for a dawn take-off.

No fatalities and only a few injuries were reported in Mexico City, where the quake lasted only 30 seconds. Most of the 1,7540,000 residents poured into the streets where pedestrians already knelt on the sidewalks to pray while windows shattered and bricks rained around them.

The five-storey Excelsior Building, where The Associated Press office is located, swayed so wildly that water sloshed into the streets from the storage tanks on its roof.

Volcano Ashes Shower City

GUADALAJARA, Mexico, April 16—(AP).—Railway passengers from the quake-stricken city of Colima reported today a considerable number of persons died in ruins of buildings in that city; many were injured, and lack of medical treatment would increase the death toll.

Ashes from erupting Colima volcano were showering the city, they said.

The passengers arrived here early this morning after a slow trip over damaged tracks from Colima, some 125 miles away.

MORE ABOUT—
Frnch Envoy

Continued from Page 1

the precedent established in the Greenland case, I offer to the United States absolute disposal of all North and West Africa and Indo-China bases....

"I am certain that the French Empire, Free French forces and chained French people at home.... will enthusiastically welcome the answer any call made by the United States, notwithstanding the Petains, Weygands and Darlans."

Bibily said he is the only French diplomatic officer in the United States who has refused to give up post to which he was appointed by the republic. He said Marshal Petain had asked his resignation, but that he had declined to give it.

Obituary

MARY CHARLOTTE THOMPSON

MILLBROOK, April 16—(ENS).—The death of Mary Charlotte Thomson, which took place at the Western Division of the Montreal General Hospital, on April 10, following a comparatively brief period of ill health, came as a great shock to her many friends of this community. Miss Thompson having, for several years, been a highly-respected resident of Millbrook.

Her father, Henry Huddlestone Thompson, was a captain in the English army, and one of the several English officers given grants of land in the vicinity of Rice Lake, Ontario, on condition that they would come to Canada, settle on the land and clear it for cultivation purposes. Captain Thompson married after arrival in this country, and the family consisted of four daughters, only one of whom, Mrs. Eva Young, of Montreal, still survives, and one son, Charles Thompson, who was well known in Millbrook, and for a number of years had charge of the local telephone office and switchboard.

The Thompson homestead, during residence here, was on Main street, and is now occupied by Delbert Sanderson. Previous to coming to Millbrook, Miss Thompson and her brother lived in Haliburton county, and after leaving this community they moved to Toronto, where Charlie Thompson's death took place. Later ,owing to failing health, Miss Mary Thompson went to Montreal, and made her home with her sister, Mrs. Young, continuing to reside there until her death last Thursday.

A lifelong Anglican, Miss Thompson was outstanding in devotion to her church and its organizations and undertakings; during the time that her home was in Haliburton county, in a sparsely-settled district, the Anglican church service was held in the large driving-shed of the farm, seats being improvised to accommodate the worshippers, until such time as finances and other considerations made it possible for a regular place of worship to be built.

Strong in her personality, well-read, and well-educated, Mary Thompson, by her outstanding spirit of neighborliness and helpfulness to others, made for herself a wide circle of friends, many of whom were to be found in the far corners of the globe. In her passing, a link with genuine pioneers days was broken, since it is probably well on to a century, perhaps a little over the 100-year's mark, since Captain Thompson settled at Rice Lake.

The funeral took place at 11 a.m. on Saturday, from the Comstock Funeral Parlors, Peterborough; interment being in the family burial-plot at Little Lake Cemetery.

PLAGUE OF RATS

RATNAGIRI, India (CP).—Fearing spread of disease from a plague of rats in this district, thousands of persons have been specially inoculated.

Trent River News

The Easter week-end brought the following visitors:

C.Q.M.S. Umphrey, R.W., of Ottawa, with Mrs. Umphrey and sons, Pte. Clarence Alley from Ottawa with his mother, Mrs. George Alley.

Mis Myrtle McLaughlin of Toronto to the home of her brother, Mr. and Mrs. William J. McLaughlin.

Mrs. S. Luck and daughter, Mrs. F. Campion with her children from Toronto, to the former's cottage, Luck's Haven.

Mr. and Mrs. Jack Kearsey of Toronto at the home of the latter's mother, Mrs. A. Wight.

Mr. and Mrs. William E. Goodfellow, formerly Laura Wight of Toronto, at the home of Mr. and Mrs. Earl Greenly.

Mr. and Mrs. Norman Wight and sons Herman and George of Peterborough, to the home of Mr. and Mrs. Melville Wight.

Earl Greenly was a week-end visitor at Toronto.

Mr. and Mrs. Joseph Kraus, Miss Bertha Carnrite, of Toronto, were week-end visitors with Mrs. Robert Carnrite.

Douglas Liberty of Toronto was an Easter visitor with his sister, Mrs. Frances Ruttan, Mr. Ruttan and family.

Mr. and Mrs. Archie Waldie of Fenella were over Easter visitors with the former's sister, Mrs. John Sedgwick.

Mrs. Joseph Tedford is confined to bed suffering from a flu attack. Her daughter, Mrs. Ernest Northam of Whitby, formerly Dora Tedford, Reg. N., is in attendance.

Valentia Youth Shot Hunting

LINDSAY, April 16.—Victor Lane, 19-year-old son of Mr. and Mrs. Charles Lane of Valentia, was rushed to the Ross Memorial Hospital yesterday afternoon, suffering from accidental gunshot wounds in his stomach.

Young Lane, who was hunting groundhogs, some distance from the house, spied one in an adjoining field, too far away to get a good shot. He started to climb over the fence, with the gun cocked, when his foot slipped.

The gun fell, and was discharged. Dr. Hall of Little Britain was called and found the lad bleeding profusely. His condition is serious.

Cottesloe News

Mr. and Mrs. Wm. McMillen, 8th Line, were recent vistors with Mr. and Mrs. Bert Cuffe.

Mr. and Mrs. Francis Gallagher of Peterborough visited Mr. and Mrs. George Barr.

Mr. and Mrs. Walter Hamilton, Stoney Lake, visited Mr. and Mrs. J. S. Kidd.

School was closed last week, owing to the illness of the teacher, Mr. Donald Clysdale.

Misses Rena and Mary Toms spent Sunday at their home here.

Mrs. John Clements of Manyfield, Sask., is visiting her sister, Mrs. John Gallagher.

Mr. Jack Girvin of Old Orchard Farm, was home on Sunday.

Miss Lila Gee of Toronto is spending the holidays with Mrs. E. N. McDonald and Mrs. William Forsyth and will go on to visit her cousin, Mrs. Lewis Freeburn at Norwood.

Mrs. Merd Clysdale is spending a week with her daughter Mrs. George McIlmoyle at Selwyn.

Master Allan Forsyth is spending the week in Peterborough with Mr. and Mrs. David Forsyth.

BOVRIL
DAILY—FOR "THE WEAK" 41-7

Hall's Introductory Offering

To acquaint you with our new, greatly enlarged House Furnishings Department we are making this special offering of

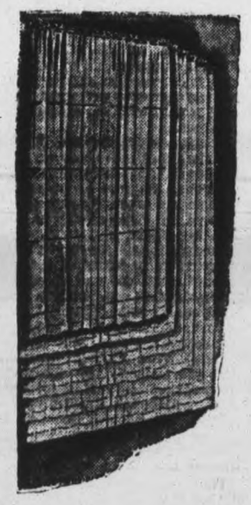

No Charge For Making Net Curtains and Drapes

With Plain Headings and Hems From Any Of Our Wide Range of Materials From 49c and Up

A splendid selection of lovely new cotton and rayon nets . . . . colorful new chintzes and cretonnes . . . . good looking damasks and homespuns makes your choice of new curtains and drapes a pleasure.

This Offer Good for the Next 10 Days Commencing Thursday, Continuing to April 26th

Please Bring Your Own Measurements
Curtains will be made up following exactly the measurements you give Orders will be filled in the sequence received.

Using Full Widths Of Materials
Curtains and Drapes will be made with plain hems at top and bottom. This does not include fish nets or materials that have to be split.

Extra Charge In Case of
French or other fancy headings . . . side hems . . . pinch pleats . . . linings . . . attaching drapery hooks or drapery fixtures.

You Benefit By The Savings
By letting us make your curtains free of charge you are assured of quality materials expertly made and finished. Why not take advantage of this free service tomorrow?

New English Curtain Nets .49
A low priced indeed on imported nets. A most varied selection includes spaced, bordered, allover and scroll patterns. Cream, ecru or honey shades. About 38 inches wide. MADE UP FREE OF CHARGE ..... Yard

Rich Looking Rayon Nets .69
That make such lovely dining or living room curtains. You'll like our selection in the various size meshes, the plain weaves, the wide choice of patterns. Ecru and honey shades. MADE UP FREE OF CHARGE ..... Yard

Double Width Drapery Damasks 1.00
Gleaming rayon and cotton mixture materials in rich solid shades of Green, Mulberry, Rust, etc., in leafy and scroll designs. About 50 inches wide, and a remarkable value. MADE UP FREE OF CHARGE ..... Yard

Plain or Patterned Cloth 1.00
A good looking, weighty material that makes ideal drapes, draw curtains, or can be used for upholstering. Natural shade, or natural with green or mulberry broken stripe and small spaced pattern. 50 inches wide. MADE UP FREE OF CHARGE. ..... Yard

Gay Colorful Chintzes .79
That do a grand job of dressing up windows and brightening up rooms. Great splashes of colors in the allover floral and leafy designs on light colored backgrounds. These are double width and a special value. MADE UP FREE OF CHARGE ..... Yard

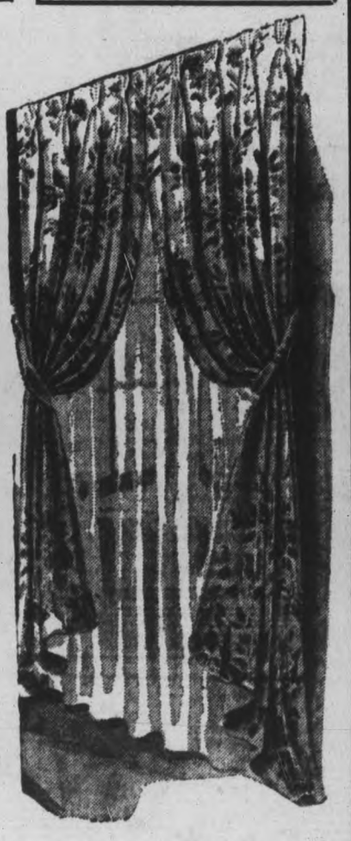

DIAL 5761 RICHARD HALL LIMITED See Our Windows

We Can Solve Your Figure Problems

Thursday and Friday

April 17th and 18th

Just bring them to our lovely new Foundation Garment Department on Second Floor where

Miss Dorothy Steeves

Expert Corsetiere and Stylist, specially representing

FLEXEES

Will be pleased to advise and suggest the correct foundation garment for your particular figure type . . . and if you wish fit you into one of the new Spring garments that mould your figure perfectly.

Why Not Have an Expert Fitting? Phone 5761 for Appointment.

Now would be a splendid opportunity to make arrangements for a fitting. Call our corsetiere, Miss Vance and make an appointment for any time Thursday or Friday.

RICHARD HALL Limited

The Peterborough Examiner

VOL. LXXXV, No. 89 — PETERBOROUGH, WEDNESDAY, APRIL 16, 1941 — PAGE 9

MAIN STREET TOPICS

AIR FORCE

The Mobile Recruiting Unit of the Royal Canadian Air Force will be in Peterborough on Thursday, and applicants will be interviewed at the city hall, as in the past two months. Recruits to undergo radio mechanics' courses are desired, as well as others in the various specialized fields.

LOON LAKE CLEAR OF ICE

Dr. J. C. Smith of Apsley who was in town this morning reported that the ice has gone out of Loon Lake, one of the earliest break-ups on record in that district. Stoney and Rice Lakes, as well as Chemong, are also all free from their winter bondage.

NOT AT THAT ADDRESS

In a recent paragraph concerning a traffic accident it was stated that one of the drivers involved lived at 275 Reid street, the police report on the accident having that address. We have since learned that the driver does not live at 275 Reid street, but elsewhere in the city.

SNOW FENCE WHEAT

Farmers say that for the first time in their observations snow fencing has set back strips of fall wheat. Snow blowing over the fence during the winter formed drifts which remained after the rest of the wheat fields were clear and the frost gone from the ground. Growth of these strips of wheat has been only retarded. The crop as a whole is looking "splendid."

WOULD BUILD AT ONCE

A group of contractors estimated Tuesday night that they had prospective orders for fifteen houses costing from $3,000 to $3,500 if funds were available as they had been under the federal government's housing loans. Nearly all these equiries are from present employees of the Canadian General Electric Company.

FARMERS INVITED

Quoting departmental statement that pasturage is the most neglected crop in Ontario, F. C. Paterson, agricultural representative, is hoping that farmers will take Thursday evening off for an illustrated lecture on pasture improvement. He has received a new set of sides that tell the story of the importance of new pasturage, and the mistake of grass fields that are worn out and have become nothing more than "exercise fields." This meeting is for 8 o'clock standard time, Thursday night.

COMPLETING APPROACH

Completion of the western approach to the London street footbridge is on the way. Half of the work on the west side of the river is finished. It is likely that the final appearance of both approaches will be improved by the planting of trees. However, that is an after-thought.

NEED NEW "PRO"

Directors of the Peterborough Golf Club have to engage a new "pro." The annual meeting of the shareholders will be held this evening. A letter from the professional of last year brought the news that he would not be with the Peterborough club this season.

GRENFELL MISSION APPEAL

Again the Grenfell Mission appeals for funds to carry on this well known and heart-stirring work among the fisherfolk of Labrador and Newfoundland. These people are of the same British stock as Canadians and many of them have answered the call of the Motherland and are serving with the Royal Navy and the merchant marine. Their dependants need help and this can only come through the Grenfell Mission. Contributions may be sent to the treasurer, Mrs. G. R. Langley, 299 Burnham street or left at the Examiner office.

STURGEON LAKE OPEN

Reports from the Lindsay area indicate that the ice has gone out of Sturgeon Lake, much earlier than usual.

BICYCLE IS FOUND

Hidden under a bough near the southern edge of Jackson Park a small bicycle was discovered this morning and turned over to the police. The owner can claim the machine at the police station.

A NUDIST COMPLEX

Police at noon today arrested a couple of transients who apparently had been indulging in a rubbing alcohol debauch. A third member of the party who was said to have turned Dinsdale's wood yard into a nudist colony by taking off his clothes was being sought by the officers.

INVESTIGATION.

D. H. Seville, of the office of the Ontario Fire Marshal, has been in Peterborough investigating a fire of what has been described as "incendiary origin." Nothing has been reported upon the findings, but it is expected that a further announcement will be forthcoming.

Obituaries

MRS. HARRY HAYWARD

Mrs. Harry Hayward, the former Emily Taylor, passed away at the home of her daughter, Mrs. Joseph Bennett, at 86 Park street south, on Tuesday. She had been ill since 1936, and had been confined to her bed throughout the past 28 months.

Born in England 76 years ago, she was the daughter of the late Mr. and Mrs. Richard Taylor, and had lived in Peterborough 16 years, coming to this city from Cobourg. Her husband, the late Harry Haywood, predeceased her several years ago.

A member of the Salvation Army and the League of Nursing, Mrs. Hayward was a friendly woman whose passing has occasioned much sadness in her large circle of friends. She was interested in welfare work of all types, and was well known in the community in which she had lived.

Surviving are two daughters, Mrs. Flora Vermuelen of Toronto, Mrs. Joseph Bennett of Peterborough and four grandchildren: Harry Hayward of the R.C.N. stationed at Kingston; Peter of the S.D. and G. Highlanders at Debert, N.S.; Barbara Vermuelen of Toronto and Frank Bennett of Peterborough.

The funeral will be on Friday from the residence of her daughter, Mrs. Joseph Bennett, 86 Park street, to the Salvation Army Temple for service at 2.30 p.m., Adjutant Norman Buckley will officiate, and interment will be in Little Lake cemetery.

MRS. JOSEPH HOPKINS

Mrs. Joseph Hopkins, the former Annie Marie Booth, passed away in Nicholls Hospital on Tuesday after a short illness. She had lived in Peterborough for the past 55 years, and at the time of her death had resided at 68 Orpington avenue.

Born in Yorkshire, England, 66 years ago, she was the daughter of the late James Booth and Jane Pooley, and was the wife of Joseph Hopkins. A member of St. George's Anglican Church, she was a devout Christian, and her passing is mourned in her large circle of friends.

Surviving, besides her sorrowing husband, are three daughters, Mrs. W. Carter of Peterborough; Mrs. W. Weinstein of Rochester, N.Y., and Mrs. T. Alcock of Peterborough, and three sons, Vivian of Vancouver, B.C., and Frank and Clarence of Peterborough.

The funeral was held today from the Nesbitt Funeral Home, 347 Charlotte street, at 2.30 p.m. Rev. T. H. Floyd of St. George's Church officiated, and interment was in Little Lake Cemetery.

ROBERT JAMES McCAMUS

Peacefully and serenely, on Good Friday, April 11, Robert J. McCamus, late of Keene, passed away, in his 90th year.

He was born in the township of Hope, February 14, 1852, the son of the late John McCamus and Elizabeth Armstrong. He moved to Keene when eight years of age.

Quickly learning the art of carpentry he followed that occupation, and he had much to do with the erection of many of the buildings in Otonabee, over a long span of years.

The opening of the Canadian West called to his self-reliant spirit and he spent a number of years in Winnipeg and other fast-growing Western towns.

Returning to Keene in 1899 he followed his occupation until the time of his death.

Mr. McCamus always was intensely interested in everything relating to his home locality. A good tenor singer he was a great help in his church choir. He trained and conducted a very pleasing light opera presentation which gave a very creditable performance. He was a member of the United Church of Canada.

The curling club can count him as one of their oldest members, and he played many a good and rousing game.

One of his great interests was Freemasonry, in which he was a prominent and well regarded member. He was initiated into Freemasonry in Keene Lodge No. 374 within a year of the founding of that lodge. He was elected Master of the Lodge in 1890, and re-elected on six subsequent occasions. The Masons of Peterborough district elected him to the office of District Deputy Grand Master, which office he filled with great dignity and distinction. He was also a member of Corinthian Chapter, Royal Arch Masons of Peterborough. He was well known throughout Peterborough district and will be missed by many.

The late Mr. McCamus never married, and he was the last remaining of four brothers and five sisters.

GET A $100 LOAN

Repay $7.78 a month

No Endorsers Required

Loans made on furniture or auto. No credit inquiries of friends or relatives. Money usually the same day.

Cash Loan You Get	Amount You Pay Back Each Month Including All Charges: 4 mos. loan	8 mos. loan	12 mos. loan	15 mos. loan
$ 50	$ 7.88	$ 4.10	$ 2.84	
50	13.13	6.83	4.73	
80	21.01	10.92	7.56	
100	26.26	13.65	9.46	$ 7.78
125	32.83	17.06	11.82	9.73
150	39.39	20.48	14.18	11.67
200	52.52	27.30	18.91	15.57
300	78.79	40.95	28.37	23.35

Other loans up to $600 available

Instalments based on prompt repayment and include charges of 2% per month as authorized by the Small Loans Act, 1939. We guarantee there is nothing else to pay. Phone or call to apply.

HOUSEHOLD FINANCE

—Corporation of Canada—

Established 1878

PETERBOROUGH, ONT.

Second Floor, Lansfield Block

177 Charlotte St., Opp. Loblaws

M. E. Holt, Manager — Phone 5841

St. Paul's Church Choir

ANNUAL CONCERT

SELECTIONS FROM ST. GEORGE FOR ENGLAND

(Original Cantata by Dr. G. F. Huntley)

Part 1—Scene from Old English Ballad Opera

"No Song, No Supper"

Suite for Soli and Chorus:

The Cries of London; Cherries, Oh! My Pretty Maid; Rosemary, Sweetheart, O!; The Pageant of London

Part II—Selections from Operetta

"The Windmills of Holland"

Wed., April 23 at 8.15 p.m.

SUNDAY SCHOOL HALL

Tickets 25 cents

(Proceeds for British War Victims' Fund)

Canadian Legion Bingo Games Aid War Victims

Every Wednesday night, Branch 52 of the Canadian Legion conduct Bingo games in aid of their welfare work. For the past few months 25 per cent of the net proceeds have given to the War Victims' Fund, and today $32.27 is acknowledged as a result of this for the month of March.

The Draw on the Doll's House, donated by Gertrude Grottick, who is 12 years of age, was made recently by Gertrude herself, and ticket No. 39 was the winner. This ticket was held by Mrs. R. Wildman, 132 Maude street, and by chance happened to be a ticket the donor had herself sold. The Draw was sponsored by Elcombe and Grottick, Charlotte street Electrical Shop. Today a contribution of $11.45 is recorded as a result of this.

Variety Show

The Variety Show, with an all star cast, being staged under the auspices of the C.G.E. Social and Athletic Association in the Collegiate Institute tomorrow and Friday night, with the gross proceeds coming to the Fund, bids fair to have capacity houses for both nights. Most of the tickets have been taken by the members themselves, and only a few tickets remain for what promises to be a real first class evening's entertainment. These can be procured uptown at the Examiner office at 50c each, and early securing of these is advised as first come, will be first served, and it is unlikely that there will be any rush seats. This show, very similar to those held in English Theatres during the off season from operatic works, under the title of Revue, have seldom been seen in this city. Added to this there are prizes galore to be drawn for during the intermission.

$700.00 Needed

Although it is less than two weeks since the 5th £500 was sent to the Lord Mayor of London, there is now required only $700.00 to make up the 6th £500, which will bring our total up to £3,000.

The Lakefield report from J. McKerchar today, brought the sum of $7.50 as a 2nd donation from Mrs. Lilian S. Abbott,

Previously acknowledged	$12,734.21
Proceeds of draw on Dolls House donated by Gertrude Grottick	11.45
Box at Canadian Bank of Commerce	1.76
Box at Graftons Ltd. ...	1.21
Box at Mrs. Whiddons, No. 28 Highway	1.81
Mrs. Lilian S. Abbott, Lakefield (2nd don.)..	7.50
Canadian Legion, Branch 52, 25 per cent net proceeds Bingo games for March	32.27
Total to date	$12,790.21

Gas Mask Check-Up In London

Regular checkups on gas masks are the order of the day in London. These office workers line up to pass through a gas chamber on a mobile gas van. British expect that Nazi planes may unloose gas bombs in a prelude to attempted invasion.

Saw German And Italian Internees Fighting To Get On Rescue Ship

With more experiences to relate than the average person has in a life-time, A. B. Joseph A. McDonnell, RCN, arrived home yesterday for a "spot of leave" after spending the past nine months on convoy duty around the British Isles.

McDonnell was aboard one of the first ships to reach the scene of the torpedoing of the S.S. Arandora Star; he passed through the English Channel during a rain of shells from the French coast; he saw a tanker with a cargo of gasoline on fire; on one occasion tock into tow a ship that had had its stern blown away and has seen many German planes brought down by the RAF or by ships.

About five hours after the sinking of the Arandora Star, McDonnell's ship arrived at the scene to find the Italian and German internees "fighting like cats and dogs in an effort to be rescued."

850 Men Saved

"When we arrived at the spot the sea was dotted with men," McDonnell related. "They were clinging to lifeboats, rafts and bits of wreckage, while others bobbed about in lifebelts. It was a gigantic task of rescue work, nearly 850 men being saved from a watery grave. Many were crazed with fear and numb with cold and could not have held out much longer."

"While the prisoners were grateful for being rescued, the animosity between the Germans and Italians was clearly apparent and numerous fights broke out among the two groups," he recounted.

During a trip through "the channel" McDonnell, who celebrated his 21st birthday last Thursday, related that they had been fired on by heavy guns from the French coast. "Our ships returned the fire immediately and for a time I was kept busy at the guns. Glancing up occasionally I could see shells hitting the water 30 or 40 yards away. But the Nazis were poor marksmen," he added.

One day they came across a torpedoed Blue Star ship, a small vessel containing a cargo and about 40 Chinese who were clinging to the wreckage. They were all saved and brought aboard.

Grateful Lot

"They were certainly a grateful lot," he said. "They showed their appreciation by doing a very thorough job of scrubbing aboard ship. They were the cleanest bunch I ever saw, they scrubbed everything spotlessly clean—and kept it that way."

He said that convoys his ship was guarding had not been attacked by enemy planes but on several occasions he had seen Nazi planes dropping from the skies the prey of RAF or guns from other ships in the vicinity.

After leaving St. Peter's High School he went to Halifax and joined as a seaman when he was 17 years of age. "It sure is good to be home again with my family and renew old acquaintances," McDonnell said. "I haven't been home since February, 1940, and I am going to have a good time before reporting back for duty next month."

Johnson Motors To Double Space

Outboard Marine & Manufacturing Company (Johnson Motors) has let the contract for the projected addition to their plant to Chestnut-McGregor Company, Toronto.

"The new building will be 100 feet by 112 feet," Hy Wood, plant superintendent, told the Examiner to-day. "It will just about double our factory floor space."

The contractors are expected to begin work within the next two weeks.

General Is Captured

NAIROBI, Kenya Colony, April 16—(AP).—The capture of Gen. Santini "who commanded the troops in Southern Juba," was announced today in a British communique. A Brigadier also was taken prisoner.

The communique said British troops had reached the Omo River, 106 miles southwest of Addis Ababa, while another column which bridged the Awash River moved south from Dama and occupied Aselli.

Material seized in Addis Ababa included about £10,000 ($44,500) worth of surveying equipment, the communique said.

2,500,000 Across Canada Soon Get Their Jobless Insurance Cards

Within the next two months nearly two-and-a-half million Canadian workmen earning $2,000 a year or less will be pasting a stamp each pay day in their jobless insurance books. Ottawa has given orders for the printing of 80,000,000 stamps required for the first year of operation under the unemployment insurance scheme.

The employer will buy the stamps from the government, then deduct from the employee's pay somewhat less than half the cost of the stamps. The books will be in the employer's keeping, but an employee may examine his book when he chooses, and when he leaves one place of employment he will take the book with him, and turn it in to his new employer. Thus there will be a continuous record of the employee's payments into the fund.

All workers earning $2,000 a year or less will come under the scheme except those engaged in agriculture, domestic service, logging, fishing, lumbering, air or water transportation, or stevedoring. Persons under 16 and workers earning less than 90 cents a day will not draw benefits, and will make no contribution, but their employers must contribute nine cents on their behalf, which is to be used to build up a fund against the day they earn more, or pass 16. Employees are divided into seven classes.

Weekly contrubition and benefit rates are as follows:

Earnings.	Employer.	Employee.	Benefit Single.	Benefit Married.
Under 16, or less than 90 cents daily	.09	..	.....	.....
$ 5.40 but less than $ 7.50.....	.21	.12	$ 4.08	$ 4.80
7.50 but less than 9.60.....	.25	.15	5.10	6.00
9.60 but less than 12.00.....	.25	.18	6.12	7.20
12.00 but less than 15.00.....	.25	.21	7.14	8.40
15.00 but less than 20.00.....	.27	.24	8.16	9.60
20.00 but less than 26.00.....	.27	.30	10.20	12.00
26.00 but less than 38.50.....	.27	.36	12.24	14.40

Hastings, Warkworth And Campbellford Report $2,000 In War Services Drive

CAMPBELLFORD, April 16. — (ENS). — Officials of the War Services Fund drive in this vicinity reported the returns to be $2,000 at the beginning of the week. The objective was placed at $3,500, which includes Hastings, Warkworth, and Campbelford. It is thought the canvassers and team captains will put the returns well over the top before the drive closes.

Reports from the Industrial Committee totalled $1,000. "This proves the local factories have greatly supported the campaign," stated Adjutant K. Graham who is in charge of the drive here. Warkworth has contributed to the campaign $379.25.

Returns here have been fairly satisfactory in comparison with the short time canvassers have had in canvassing. Here the drive was assisted by the Salvation Army, the Canadian Legion, and the I.O.D.E. who organized to carry on the campaign work.

2,500 Persons Play Bingo At Armouries

As more than 2,500 Bingo players jammed the Peterborough Armoury on Tuesday night officers and men of the 4th Field Battery and the Prince of Wales Rangers attended to tables, their faces wreathed in smiles of gratification. The affair was a great success and more than 160 prizes were distributed in addition to the draw prizes. The winners of the grand prizes were as follows: The first prize, outboard motor, George Bishop, R.R. 5, Peterborough; second, a man's suit George Raynor, 284 Roger street; third, a carpet, K. Hetherington, Jackson avenue; and fourth, an electric mixer J. R. Chalmers, Douro street.

With the game scheduled for 8.00 p.m. the large armoury was crowded to capacity much before the alloted time, and as the evening wore on, the more faint-hearted left, new players poured in through the doors to take thir places. His Worship Mayor James Hamilton drew the winning tickets for the draw prizes at 11.00 p.m. and remarked that his duty was a pleasant one, especially as it was his birthday.

The Bingo prizes were varied, and many a laugh was afforded as chance placed ill-suited ones in the laps of players; Postmaster Charles Lacheur was the brunt of friendly jibes when he won a permanent wave, and Lieut. Alex Elliott won a set of ladies' undies.

Loud speakers had been installed and the voice of B.Q.M.S. Bob Hotrum could be heard throughout the building as he called out the numbers in the games. Tables had been placed on both balconies and in all of the company rooms until not another person could have been accommdated. Lt.-Col. M. H. Park of the Prince of Wales Rangers, and Capt. Bill Ackhurst of the 4th Field Battery were in charge of the distribution of the prizes from the platform.

The officers commanding both units expressed their gratification, on Tuesday night, at the response given the enterprise by both the public and merchants who had donated prizes. As all of the Bingo prizes were donated, and acknowledgement was made from the stand as they were presented. Col. J. A. Dewart, M.C., E.D. of the Prince of Wales Rangers, and Lt-Col. D. J. Lawrie of the 4th Field Battery, spoke words of thanks, and apologized to the merchants, who through lack of time had not been approached.

Roads Require Gravel Bed

While country roads are blowing up with the time bombs of winter, how is it that the roads in the city escape that kind of damage and expense to the municipality?

That question was asked of City Engineer Parsons this morning.

"We have several samples of bad roads that will compare with anything you find in the country," Mr. Parsons said. "One of them is the road north from Downer's Corners to Maria street, and the other is Albertus street, a boundary road from Charlotte street north to Weller street. Most of its upkeep is in the hands of North Monaghan. We put some oil on it, but that is about all. We haven't much road trouble, but what we have is just about tops.

The reason our roads in the city do not break up from the outgoing frost is simply that most of the city has a gravel base, and that means good natural drainage. That seems to me to be the entire explanation. It is not like clay and other soil types where the frost takes hold and does violence in most springs.

Moisture seeps through our gravel base, and it is dry when Spring is leaving us. That is why drainage is so important a consideration in the building of new roads."

Isolation Hospital Has 20 Patients

The number of patients in Queen Mary Hospital today is twenty, Dr. L. A. Clarke, M.O.H., informed the Examiner.

"We have some whooping cough, measles, scarlet fever and some German measles, and also one case of meningitis," he said.

Two meningitis patients have left the hospital, and Dr. Clarke added that in a few weeks these persons should be able to resume their usual affairs.

The death of a North Monaghan woman from meningitis was reported yesterday, followed by funeral today. Dr. Clarke said this was not the type of epidemic meningitis which was diagnosed in the several cases recently treated at the isolation hospital.

8,000 Prisoners

LONDON, April 16—(CP).—Five thousand Italian and 3,000 native African troops have been captured in Ethiopia since the fall of Addis Ababa, Reuters news agency reported today from the Ethiopian capital. An Italian General named Pesanti was listed among the prisoners.

War—25 Years Ago

(By The Canadian Press)

APRIL 16, 1916—Advancing on the Black Sea coast, Russian troops forced passage of the Kara Dere east of Trebizond. Italians prepared for offensive in the Guidicaria and Sugana valleys against the city of Trent.

Houses Built In Depression Now Worth More

The folks who built $2,500 houses for themselves with the Dominion Government's loan assistance during the last four years are owners today of properties which have acquired an increase in value of approximately $500. Unearned increment on various types of those post-depression period houses probably extends from $500 up to $1,000, according to their original costs. And the owners can shake hands with themselves any day on both their foresight and their promptness of decision. As might be said along the street, they knew a good thing when they saw it.

Since the government discontinued its housing loans, facing the Hunnish threat to strangle the British Empire, the average citizen with some money in his hands and a desire to build himself a house does not find the way to possession so smooth as did his neighbors who were alert to opportunity back in the years from 1936 to 1940.

From some enquiries about the meeting of builders and real estate men at the city hall tonight to obtain their opinions as to what course Peterborough should take in the present housing emergency, it seems to be a general opinion that if the Federal Government could restore the funding scheme there would probably be no need of setting up rows of cheap and temporary prefabricated dwellings.

Alderman Bradburn said today that it may be suggested to Gordon K. Fraser, M.P., that he urge upon the government the advisability of offering new building agreements increasing the $2,500 investment limits up to $3,500.

No $2,500 Houses

"Under the former plan, you could buy a lot from the city for $50 and borrow $2,500 from the government, getting 90 per cent of that loan in immediate funds, arrange to pay it back in twenty years, and in no time at all a man had a roof over his head and comfort around him," Alderman Bradburn said. "An important part of that plan was that a man could get up to 90 per cent of the loan to go ahead with at once. If he had three or four hundred dollars of his own money he had nothing to worry about.

From enquiries I have made it seems to me a man would need from $3,100 to $3,500 to undertake the building of a house today. That is not an exact figure, but it may be close enough to changed conditions to indicate what would be needed if the government would consider financial assistance in a new scheme that would provide permanent homes in centres like Peterborough where the demand has become acute."

Not only did some of those homebuilders of recent years get funds on exceedingly moderate terms, but they also received the further help from the government's additional contribution of assuming three years' municipal taxes.

Looking back at this opportunity which incidentally provided Peterborough with some hundreds of new dwellings, it seems that a lot of others missed the boat, like a certain gentleman at the city hall who is just realizing now that while advising a lot of citizens in how to apply for loans and get property he might just as well have helped himself to the same kind of cake.

Huntziger In Africa

VICHY, France, April 16—(AP) After two days, censorship permitted disclosure today that General Charles Huntziger, Minister of Defence, has gone to North Africa to confer with Gen. Maxime Weygand on "military questions."

Woman Is Guilty Of Forging Morphia Orders

Pleading guilty to two charges of having obtained morphia on forged prescriptions the wife of a Smith township farmer was allowed by Magistrate E. A. Gee in police court this morning to go on suspended sentence on paying the costs which amounted to $42.

The charges were laid by Constable K. M. Lockwood of the Cobourg detachment of the Royal Canadian Mounted Police who was called to give evidence after the woman who was defended by T. J. Carley, K.C., had entered a plea of guilty.

Constable Lockwood said in making the usual checkup of the sale of narcotics in Peterborough drug stores Constable Fred Morris of the Cobourg detachment, R.C.M.P., had discovered prescriptions in two different local drug stores that had obviously been altered in regard to the quantity of morphia prescribed.

On interviewing Dr. J. C. Smith of Apsley, the doctor in question, it had been discovered that the prescriptions had originally been for 25 tablets and the quantity in each case had been raised to 36 tablets. Subsequently the woman had admitted changing the figure on the prescriptions.

Probed Last Summer

Constable Lockwood said that an investigation had been made last summer as to the purchase of narcotics by the accused and it had been discovered that while the law forbade the procuring of drugs from more than one doctor during the same period, the woman had purchased drugs during the time investigated from Dr. J. C. Smith, Dr. Moore of Lakefield and Dr. Morgan of Peterborough.

"She was given a strict warning in September last," said Constable Lockwood, "that this practice must cease and I believe that she obeyed that warning. However in November we find these raised prescriptions."

Dr. Smith testified that the accused had been a patient of his for seven or eight years and was suffering severely from asthma. Morphia was one of the remedies that had been tried in her case, Dr. Smith stated. The prescriptions he had given her last November had obviously been altered, witness said. The additional Roman numerals added to change the total from 25 to 36 had been written in different ink and with another pen.

Mr. Carley in a plea for leniency said that the woman and her husband were decent farm folk with nothing against them. He pointed out that Dr. Smith who had been the woman's doctor for years and had formerly lived in Lakefield, close to her home had moved to Apsley and it was therefore more difficult for her to secure the prescriptions necessary for the purchase of the tablets. She had made the mistake of increasing the amount prescribed.

"The matter of suspended sentence is within Your Worship's jurisdiction," said Crown Attorney V. J. McElderry, K.C. "If you should see fit to make that disposition of the case I will not oppose it."

Magistrate Gee suspended sentence and the accused was ordered to pay the costs in the case.

Repeal 10 Years Late

RENO, April 16—(AP).—The City Council has proposed repeal of ordinances requiring that brakes and fenders be standard equipment on street cars. Trolley service was abandoned over 10 years ago.

CASH

FOR YOUR CAR ON 1932 MODELS OR LATER IN GOOD SHAPE

Foley & Wilson

COR. McDONNEL and REID

PHONE 6441

Dance Tonight

RYE'S PAVILION

Proceeds for War Services and Red Cross

Let us all pull together and put this over the top. Get your tickets for the quilt draw.

Admission 10c. Dancing 4 for 25c

« « « PERSONAL AND SOCIAL » » »

Miss E. G. Young, Miss Laura Lambe, Miss S. Brown of the staff of Nicholls Hospital, Miss Jean Lewis, student nurse, and Miss Lois Stewart of the Clinic are attending the annual convention of the Registered Nurses' Association of Ontario, which opens today in Niagara Falls.

✧ ✧ ✧

The executive of the Ladies' Auxiliary to the 4th Anti-Tank Battery, C.A.S.F., is holding a bridge on Saturday afternoon, April 19. Tea is being served at the home of Mrs. B. D. Hall, 59 McDonnel Street.

✧ ✧ ✧

Gunner Louis Cox has returned to Debert, Nova Scotia, following holidays spent at his home, 269 Burnham Street.

✧ ✧ ✧

Mr. Ronald Todd Chambers of Montreal has been visiting his uncle and aunt, Mr. and Mrs. Frank Bedore, 28 Ware Street.

✧ ✧ ✧

Miss F. D. Walker was among the guests at the reception given at the Alexandra Palace by Miss Lucy A. Dobson, president of the Ontario Education Association, following the general meeting of the O.E.A. in Convocation Hall, Toronto, on Tuesday. Dr. Sidney E. Smith, president of the University of Manitoba, was guest of honor.

✧ ✧ ✧

Attending the two-day session at the King Edward Hotel of the Ontario Music Teachers' Association are Agnes Logan Green, Miss Mary Harstone, Miss Musa I. Cox, Miss L. Macfarlane.

✧ ✧ ✧

Mr. and Mrs. S. H. Fleming of St. Catharines spent the Easter week-end in the city with the former's parents.

✧ ✧ ✧

Private Melville (Jerry) Wood of the Stormont, Dundas and Glengarry Highlanders, Debert, Nova Scotia, spent the holiday with his parents, Mr. and Mrs. V. A. Wood, 259 Engleburn Avenue.

✧ ✧ ✧

Mr. Charles Calder of Norwood has announced the engagement of his daughter, Lyla Luella, to Mr. Allen Victor Langton, Kemptville, Ont., son of Mr. and Mrs. Reginald Langton of Waterdown, Ont. The marriage is to take place early in May.

✧ ✧ ✧

Constable Michael Pepe, R.C.M.P., Drumheller, Alberta, is holidaying for several weeks with his parents, Mr. and Mrs. A. F. Pepe of 519 Elm Street.

✧ ✧ ✧

Mrs. G. Pakenham has returned home from Toronto, where she spent the past week with her brother, Mr. Arthur Kingdon and Mrs. Kingdon, and attended the Festival of Song at the Sant Dewi Welsh Church on Sunday evening.

✧ ✧ ✧

At the annual meeting of the Catholic Women's League, Sacred Heart Division, officers were elected as follows: Mrs. Bruce Law, president; Mrs. O. Hallihan, 1st vice-president; Mrs. A. Willis, 2nd vice-president; Mrs. F. Collins, 3rd vice-present; Mrs. H. Connelly, recording secretary; Miss Agnes Heffernan, corresponding secretary; Mrs. G. Fleming, treasurer; councillors, Mrs. J. O'Connell, Mrs. F. McCarthy, Mrs. J. Guiry, Miss E. Armstrong, Mrs. E. Hickey, Mrs. J. Grady, Mrs. H. Duffus. Annual reports gave the result of a year's successful activity in war work and social welfare.

✧ ✧ ✧

Mrs. H. S. Powers and daughter Jean spent Tuesday at Newtonville, guests of Rev. and Mrs. J. McLachlin.

✧ ✧ ✧

Attending the 20th year reunion party of the Glen Bernard Campers at the Granite Club in Toronto, Tuesday evening, which combined three parties on the same night—the camp banquet for present campers and counsellors, a bridge for old campers and parents, and "the Blue and Gold Dance" for seniors, old campers and friends—were the Misses Margaret Abbott, Phyllis Jane Abbott, Frances Belleghem, Rosemary Blaiklock, Jean Ketcheson, Beverley Martin, Jane Strickland, Mary Strickland, Catherine Turner, Margaret Wood, Catherine Scott, all of Peterborough.

✧ ✧ ✧

Bombadier Roy A. Feeley of the 4th Anti-tank Battery, Debert, Nova Scotia, spent the Easter week-end at his home, 425 Braidwood avenue.

✧ ✧ ✧

Among St. David's Society members who were in Toronto for the "Gymanfa Ganu" (Welsh Festival of Song) last Sunday evening were: Mr. and Mrs. Morris Perry, Mr. and Mrs. W. J. Davis, Mr. and Mrs. V. Mills, Mr. and Mrs. R. Jones, Mrs. G. Pakenham, Mrs. S. Smith, Mrs. G. Reader, Mrs. V. Hill, Mrs. W. J. Siddall, Mrs. E. White, Mrs. M. Saunders, Mrs. J. Edwards, Mrs. J. Cairns, Mrs. A. Kirkcaldy.

✧ ✧ ✧

A quiet marriage ceremony took place at St. Paul's Anglican Church, Brighton, on April 5, when Miss Barbara May Ford, Reg N., of Codrington, Ont., became the bride of Mr. Frederick McGovarin. The attendants were Miss Bertha Wade and Mr. James McGovarin. The bridal couple left after the ceremony for Niagara and points west.

✧ ✧ ✧

Gadabout

By PRUNELLA WOOD

PERFECT for town or travel wear is this well-bred ensemble of smooth gray woollen coat and turban worn with a dress of gray and white printed silk. The slim, perfectly tailored coat has the important deeper armhole that marks most of this season's fashions, fastens at the waistline with a huge hook and eye, and is trimmed with a band of brown velvet on the pocket. The turban, made of the same material as the coat, is trimmed with a tailored brown velvet bow. Handbag and shoes also are brown.

Parents' Scout Auxiliary Meets

Mrs. C. Ashby, vice-president, was in the chair Tuesday evening for a meeting in All Saints' Parish Hall of the Parents' Auxiliary to the 5th Troop Boy Scouts, which opened with "O Canada" and The Lord's Prayer. A letter was read from Mrs. Adjutant N. Buckley inviting all members of the Auxiliary to a social evening to be held in the Salvation Army Hall on April 24 at eight o'clock, at which Mrs. Colonel J. Peacock of Toronto, president of the Canadian Red Shield Auxiliaries, will give first-hand information regarding the needs of the people of Britain. Her husband, Colonel Peacock, has just returned from an investigation of army needs overseas.

The May meeting is to take the form of a Parents' Night. A blackboard is being purchased for the use of the Boy Scouts and Cubs. Hostess teas for the past month have been held at the homes of Mrs. H. Graham, Mrs. W. Wiliford, Mrs. J. Adams, Mrs. W. Magee.

During the business meeting the chair was taken by Mrs. G. Webb for a short social program opening with the reading of the 46th Psalm by Mrs. O. W. Hurle. A vocal solo was given by Robert Hurrle, with piano accompaniment by Norman Hurrle; a reading on the life of Fanny Crosby, who, although blind from birth, wrote many of our best known hymns, was given by Mrs. Webb. Two well rendered piano solos were presented by Norman Hurrle; a reading was given on the ideals of the Union Jack in comparison with the symbols of the Nazi flag. Refreshments were served after the meeting by Mrs. G. Webb and Mrs. Mrs. O. W. Hurrle.

✧ ✧ ✧

Elizabeth Parker Group To Sponsor Organ Recital

The Elizabeth Parker Auxiliary May meeting opened with the call to worship and the Easter Poem, "Thirty-three Years," quoted by Mrs. Roy Brown. The devotional period was followed by the Easter Thankoffering, which was consecrated by prayer led by Mrs. Wilma Frost. Mrs. A. B. Cunningham gave an interesting report of the annual Ontario Temperance Federation held in London, Ont., in March.

The life and work of Mary Slessor during her noble thirty-nine years as a missionary in Africa was presented by Miss Anne Jamieson. An appropriate Easter solo was sung by Miss Greta Giles. Final plans were made for the organ recital which Kathleen Stokes of Toronto is presenting in Trinity church on Wednesday evening, April 23rd. Three handsome afghans made by the members of the Auxiliary were on display, and enough blocks to make two more were brought in. Tea was served after the meeting.

Peterboro Welsh Folk Attend Toronto Festival

A outstanding event in the life of the Welsh Society was held on Good Friday, when members of the Peterborough group journeyed by bus to Toronto to take part in the "Gymanfa Ganu," the "Festival for Sacred Song." This is a Welsh institution, and is expressive of the soul of the Welsh people. It is four-part congregational singing of hymns and anthems that are published in book form especially for use at the Gymanfa Ganu.

The Sant Dewi Welsh Church in Toronto where the event took place was crowded to the doors with Welsh folk from Niagara Falls, Welland, Buffalo, St. Catharines and Peterborough, as well as the Toronto group who arranged the affair. Never were the old Welsh hymns sung with a deeper fervor, and it was one of the most thrilling musical events in which local Welsh folk have taken part in for some time. The ladies of the Toronto group served supper to upward of two hundred persons in the church basement at five o'clock, and the Gymanfa was held in the church at seven-thirty p.m.

Lakefield Girl Wed In Toronto

Rev. David A. MacLennan officiated at Timothy Eaton Memorial Chapel for the quiet marriage of Miss Thelma Louise Hendren, second daughter of Mrs. Hendren and the late A. Hendren of Lakefield, to Mr. Lloyd S. Johnson, son of Mrs. Johnson and the late Robert Gilmour Johnson of Enniskillen.

The bride was given in marriage by her brother, Mr. Gordon Hendren of Toronto. She wore a beige ensemble, with deep brown accessories and corsage of yellow roses. Mr. John Johnson was groomsman for his brother.

The reception was held at the home of the bride's aunt, Mrs. John Stokes, Metcalfe street, formerly of Kirkland Lake. Mr. Johnson and his bride will live in Toronto.

Unusual Display Highlights Antique Tea

A cavalry officers' uniform once worn in India, complete with plumed dress hat and the Bengal's staff corps cane, and a lovely wedding dress with matching slippers worn in the 1600's by an ancestor of the hostess, were highlights of the display of antiques shown Tuesday afternoon at a tea held by the Senior W.A. of St. John's Church at the home of Mrs. H. C. Sootheran, 455 Gilmour street. Included also in the group of heirlooms were lovely Sheffield china pieces, interesting jewelry, several lustre jugs grown even more precious since the process of manufacture has become lost, silk and wool samplers, and a collection of antique silverware.

Mrs. W. M. Cruthers, W.A. president, received with Mrs. Sootheran, and living room hostesses, Mrs. A. E. Kelsey, Mrs. A. Townsend, Mrs. F. Ford and Mrs. W. Turner, were in quaint old-fashioned costumes, two of which were worn in England over a century ago.

Mrs. G. S. Cameron and Miss M. English poured tea, and guests were shown to the tea room by Mrs. B. Wardle and Mrs. J. Knight. Mrs. D. J. Eldred was in charge of refreshments, assisted by Mrs. E. Nicholls, Mrs. R. Cooper and Mrs. E. Graham. Silver candelabra and an old-fashioned silver comport filled with fruit were effective on the tea table. Mrs. G. Groombridge and Mrs. J. H. Gamble were in charge of the home-cooking table, and Mrs. D. W. Falkner was treasurer for the afternoon.

Vera May Plant Weds W. Frank Hatcher

WARKWORTH, April 16—(ENS).—A pretty wedding took place on Monday, April 14, at twelve o'clock noon, at the United Church parsonage, Norham, in the presence of 20 guests when Vera May Plant, daughter of Rev. James A. Plant and the late Mrs. Plant, was united in marriage to William Frank Hatcher, son of W. A. Hatcher and the late Mrs. Hatcher of Kent, England.

The ceremony was performed in the living-room under an arch decorated in white. Her father, Rev. James A. Plant, officiated. He was assisted by Rev. F. Horton of Peterborough.

Miss Muriel Arkles of Colborne played the wedding music.

The bride wore a dress of soldier blue crepe with navy accessories and corsage of pink roses.

The bridesmaid was Miss Doris Horton of Peterborough. She wore a dress of rust crepe with a corsage of roses. The best man was Mr. Gerald McAllister, Norham.

Following the ceremony the guests repaired to the dining-room where a dainty buffet luncheon was served. The table was attractive with pink candles in silver holders and centre of pink carnations.

Mrs. John Diamond was hostess. The waitresses were Misses Jeanne Diamond, Velma Peterson, and Dorothy Laver.

Later the happy couple left by motor for Toronto and other Western points. For travelling the bride wore a dusty pink dress and hat, with navy coat and matching accessories.

DO YOU KNOW . . .

Use up that old raincoat by cutting it into sponge bags, pixie hoods for wet days, washing-up aprons, etc.

✧ ✧ ✧

To mend earthenware and zinc pails, place a small piece of putty on the inside of the vessel and a large piece on the outside. Press well down and allow to dry.

✧ ✧ ✧

To tighten the handle of a knife take it out and fill the cavity in the handle with three parts powdered resin and one part powdered bathbrick or with equal parts of resin and shellac. Heat the shaft till very hot (not red-hot) and then insert into the handle, pressing firmly.

WE . . . NOTICED

....That red is enlivening in play footwear; black dresses adopt lingerie ruffles; the stole jacket or stole cape is a bright spring idea.

✧ ✧ ✧

....Multicolor floral silk chiffons are shown for summer; checks in brown and white are featured in summer frocks spectacular sport dresses are seen in chalky pastel rough-texture materials.

✧ ✧ ✧

....Shantung, silk jersey, and spun linens rival sheer and heavy cottons in summer styles; in evening coats a vivid plaid taffeta made an exciting complement to a slim black evening frock, the wrap hip-length, boxy, with ample bell sleeves.

FASHIONS

It's time to begin making cute little cotton frocks for your little girl. A fresh cotton print is practical and pretty for this wide-skirted style with its dainty little collar and puffed sleeves. The semi-fitted bodice is a style feature that is becoming to little girls. This same pattern can be used to make a dress-up frock with a ruffle-trimmed square neck. The "Chickie" embroidery is fun for mother to do in bright colors and adds a distinctive note to the dress.

Style No. 3084 is designed for sizes 2, 4, 6 and 8 years. Size 4 requires 1¾ yards of 35-inch fabric with ⅝ yard of contrasting for dress; ⅞ yard of fabric for panties.

Emb. No. 11208 includes several different motives and must be ordered separately.

Pattern number .....

Size .....

My Name .....

Address .....

.....

I enclosed 20c for postage

THE STARS SAY . . .

By GENEVIEVE KEMBLE

For Thursday, April 17 ... .

Under planetary positions of force and energy this should be a day of initiative and enterprise in which there may be a very direct attack upon new projects as well as static situations. The mind will be keyed to high purpose with quick insight as to the most dynamic methods for putting over important projects, and with personal skill and determination rather than through co-operation of others.

Those whose birthday it is may be confronted by a year in which there will be energy, purpose and resolution for pushing important matters to high goals of accomplishment. The forces and spirit of initiative will be spurred to direct and dynamic action, with the mentality quickened to grasp most progressive and effective ways and means for attaining cherished ends.

A child born on this day should be bold, audacious and ambitious, with an unconquerable and determined spirit of enterprise. This should manifest in a cultural, professional or emotional direction.

DOROTHY DIX

PLAIN LITTLE "MRS. SMITH" IS GREATEST OF ALL WOMEN

History May Have Recorded Many Glamorous Women, but None of Them Surpasses the Unsung Homemakers of Today.

A group of high school girls asks me who is my favorite heroine. Ah, that's a hard question to answer. There have been so many great women through all the ages who are to be revered for so many different reasons that I have never known which one I admired most. There are, just to name a few, Boadicea and Semiramis fighting to defend their countries and leading their armies to victory; Cleopatra, the glamor girl of all time; Elizabeth and Victoria, the stateswomen under whose reigns England reached its peaks of glory; Joan of Arc, with her dreams and her martyrdom; Mollie Pitcher firing her gun against the Red Coats; Florence Nightingale, the ministering angel of modern nursing; Clara Barton, who founded the Red Cross; Frances Willard, who fought the demon rum to a standstill; Carrie Chapman Catt and Anna Shaw and Susan B. Anthony, who gave suffrage to women; Madam Curie, who with her husband discovered radium; scores of women writers and artists and musicians who have added to the sweetness and light of the world. Great gals, all, I take off my hat to each and every one of them, and thank them for benefits received. But, aside from these great ones, there are three smaller heroines who get little acclaim from the world at large, but who are the object of my own particular, private reverence. The first of these is Eve who, it seems to me, has got her just deserts because of that apple-eating episode. True, she got fired out of Eden, but think of the compensations she brought us! Consider her record of achievements. She was the first human being ever to crave knowledge. She was the first person on earth ever to rise above the fatuous complacency of wanting to know more than they knew. She was the first original investigator, and so she was the pioneer of all the scientists and inventors and adventurers who, like her, have risked Paradise to find out what made the wheels go round.

Eve Had Her Good Points

Eve also bestowed two other benefactions on her sons and daughters. To women she gave clothes, which from their greatest-grandmother's time down to the present minute has been their chief preoccupation, an excitement whose thrill never staled, a pursuit in which they never wearied, a consolation that never failed in times of trouble and a topic of conversation that never wore out.

And to men she gave the one perfect, unassailable alibi for all of their sins of omission and commission: the woman thou gavest me, SHE did it.

My second dearly beloved heroine is Scheherazade, who discovered the one unfailing recipe for holding a husband and keeping him eating out of your hand.

Plain Little Mrs. Smith

It is to keep him guessing. To keep him wondering what's coming next. To keep him interested and amused, for no man ever wearies of the woman who always has a good story on her lips and a new trick up her sleeve to pull on him. Scheherazade deserves to be the patron saint of all wives.

But, in reality, and all jesting aside, my favorite heroine and the woman I honor above all other women is plain little Mrs. Smith who lives just around the corner and who is doing nothing more spectacular than just making a home and bringing up a family.

She is a frail little creature who toils beyond her strength every day in cooking and washing and sewing and patching and caring for her husband and children and a fretful old invalided mother.

I don't suppose she knows what it is not to be tired, but she never sits down to rest. She never has a nice dress, for all the money goes to buy the children fancy sweaters and coats and hats, such as the other children have. Besides, she is pinching and saving and scraping to send Johnny off to college and give Mamie music lessons.

When holidays come and his husband and children go off to picnics and excursions, she works twice as hard pressing dresses and putting up lunches and getting them off, but she stays at home to take care of mother.

Always On the Job

Mrs. Smith never complains. She is always cheerful and thinks herself lucky to have such a good husband and such fine children to slave for. If you told her she was a saint and a martyr, she would laugh and say that she only did her duty. She doesn't even know that it takes more courage to fight the daily battle of life with adverse circumstances than it does to lead a charge on a battlefield.

Mrs. Smith is just the ordinary woman, but she is my heroine. And I hope she will be yours, girls.

DOROTHY DIX.

Album Dress

By PRUNELLA WOOD

THIS Spring you'll look as if you had stepped out of an old-fashioned picture frame, if you follow the best advice of the fashion moguls.

There's a prim and lady-like look to this season's fashions, with a definite tintype air to the high-style designs in both hats and dresses. So study the styles of Grandmother's day and brush up your manners. It's smart to be old - fashioned this year.

Dollars To Doughnuts

By EDITH ELLINGTON

YESTERDAY: Bee discovers the girl who has fainted is to have a baby. Both Miss Ryan and her husband are employed at Huntington's, have kept their marriage a secret. Bee knows her grandfather would have handled the situation differently but she is powerless. Talking to Anthony at dinner, she asks how the Duchess would take such news. "She doesn't even bother about the polo ponies she buys her boy-friend." How does Anthony know about the polo ponies?

• • •

ANTHONY'S BIG IDEA

CHAPTER XVIII

"I didn't know she bought her boy-friend polo ponies," Bee said in a low voice. "Who told you that?"

Anthony's eyes avoided hers. His lips tightened, and he answered hurriedly, "Oh, I heard it somewhere."

But Beatrice wasn't satisfied. "Where would you possibly have heard it?" she persisted. "It isn't the sort of thing that would be mentioned in the papers. At least—" she caught herself—"at least, I didn't see it in any gossip column, or anything like that."

Anthony said uncomfortable, "I don't remember where I heard it. Maybe she didn't buy him polo ponies. What earthly difference does it make to us?"

"None, of course." She lifted her coffee cup. "What time do you have to be in class?"

"Eight-thirty. We still have an hour." He leaned across the table, and the fleeting uneasiness between them was gone. "Listen, Bee, I had a brainstorm today. It was so busy, I kept hearing the girls saying 'I wish she'd make up her mind!' and suddenly, out of the blue, I got this idea."

"What idea?"

"Well, you remember those things you said about helping customers choose the proper clothes? Today, one after another, I heard women

(Continued on Page 11)

Nervous Restless Girls! Cranky? Restless? Can't sleep? Tire easily? Because of female functional "disorders" causing monthly distress? Then try Lydia E. Pinkham's Vegetable Compound. Pinkham's Compound is well known for helping such weak, rundown, nervous conditions. Made in Canada. WORTH TRYING! Any drugstore.

RUGS!
SEE and without any obligation, the newest shades in BROADLOOM. Made from your old rugs, carpets, and clothing. Reversible and seamless, as wide as 13 feet by any length.
THEY DO NOT SHOW THE FOOTMARKS
A. ALLAN
District Manager
CONTINENTAL RUG CO.
Champlain Hotel

New Spring Washables
Are Here!
"We've Hand-Picked a Special Value Group"
2.98 and 3.98
These dresses are carefully finished, their generous seams, and smart lines are just what you have been looking for. All are made of pre-shrunk fabrics and guaranteed washable.

Rae Green's Sportswear
432 George St. N Dial 8604

YOU CAN'T MISS!
IT'S COMING SOON
WATCH THIS SPACE

ZELLER'S
RETAILERS TO THRIFTY CANADIANS
Curtain Carnival!
THURSDAY - FRIDAY - SATURDAY
"Priscilla" Criss-Cross
1.37
Per Set
Dainty, ruffly Marquisette Curtains, as shown. White, dotted with melon pink, puff blue, bud green, peach bloom, buttercup or lilac. 2¼ yards long. Complete with tie-backs. Splendid value!
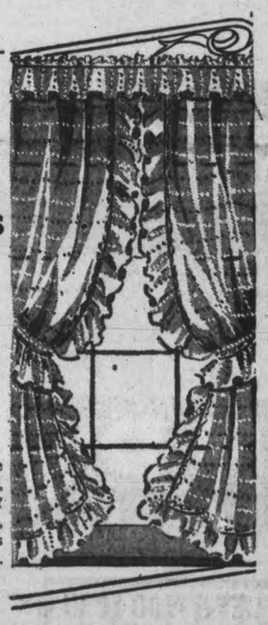
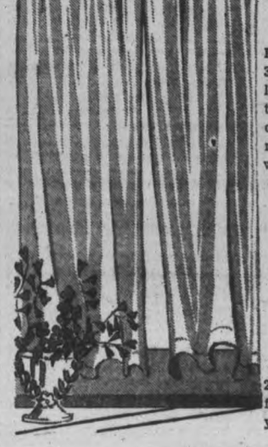
Tucked Panels
87c Ea.
Panels of Rayon Marquisette. 35 ins. wide by 2¼ yards long. Particularly adaptable to curtaining your Bay Windows, for you can buy as many single panels as the width of your windows need.
Rayon Marquisette
Curtains
1.37 Pair
2¼ yards long. Good-looking for the more formal rooms in your home. Splendid quality.
TO LEND NOW FOR VICTORY IS TO SAVE FOR PEACE!
Buy War Savings Certificates Regularly
Zeller's Limited
RETAILERS TO THRIFTY CANADIANS

New Under-arm Cream Deodorant safely Stops Perspiration

1. Does not rot dresses, does not irritate skin.
2. No waiting to dry. Can be used right after shaving.
3. Instantly stops perspiration for 1 to 3 days. Removes odor from perspiration.
4. A pure, white, greaseless, stainless vanishing cream.
5. Arrid has been awarded the Approval Seal of the American Institute of Laundering for being harmless to fabrics.
25 MILLION jars of Arrid have been sold. Try a jar today!
ARRID
39¢ a jar
At all stores selling toilet goods (also in 15¢ and 59¢ jars)

Joe, Paris Crow Tops Thieving With False Teeth

PARIS, Ont., April 16—(CP). — Joe, a year-old Paris crow, really felt he had something to crow about today after getting away with his most spectacular theft to date—a set of false teeth.

His particular specialty—until yesterday—was stealing windshield wipers from parked cars.

Yesterday he really outdid himself and stole the set of teeth, owned by a workman, from a tumbler in the Penman's Mill here. After nabbing his loot Joe headed for the Grand River, where, it is presumed, he dropped the teeth.

Joe has only been trapped once, and then by himself. One day he got into the laboratory at the High School and knocked himself out with chemical fumes. He was found, taken into the air and was his usual self before long.

Joe might have been overseas with his owner, Sgt.-Gnr. Art Shaw of the Royal Canadian Air Force, but for the fact he is such a thief. Shaw couldn't take a chance with Joe up to his tricks.

Turk-Red Parley

Istanbul, Turkey, April 14 (Delayed)—(AP)

POLITICAL talks of an undisclosed nature were reported under way tonight between Soviet Russia and Turkey.

The talks were understood to be in progress at Ankara, Turkey's capital.

Turkish reaction to the new Japanese - Soviet neutrality pact meanwhile was that "it is of direct concern to Germany."

With the Balkan war beating at Turkey's door, foreign circles heard that a delegation would arrive from Iraq shortly to discuss relations of that country's new government with its Turkish allies.

Ship Launching Costs Girl Life

SHELBURNE, N.S., April 16.—(CP)—One person was killed and several injured when a fishing schooner toppled from her cradle during launching ceremonies here yesterday.

Vanetta Atkins, 13-year-old Shelburne girl, died of a fractured skull while being taken to hospital at Bridgewater in an ambulance. She was struck by a falling eight-inch timber upright.

The 132-foot banker had just begun to move down the skidways when she crunched through her cradle and toppled on her side. More than half a dozen of the 100 persons who lined her decks were tossed over her side into the water as scores clung to the rail after sliding down the angled deck.

Terror-stricken spectators and workmen scrambled for safety as the vessel fell. A sand bank prevented her from falling further and crushing several persons.

Edward Johnson, 19, plunged fully clothed into the water between the schooner and wharf to rescue 5-year-old Terry Young. The child was one of those thrown over the rail when the vessel fell.

Many other persons suffered minor cuts and bruises.

The vessel had been christened Eileen C. Macdonald by Senator William Duff of Lunenburg just before the accident. She was built as an addition to the Lunenburg fishing fleet.

Forerunner Of Mighty U. S. Tank Fleet

Forerunners of might tank fleets soon to roll from production lines, 'pilot models' of the U.S. army's new M3 medium and M3 light tanks roared across Aberdeen proving grounds. The formidable monsters were shown off before more than 100 members on to the rearmament scene in a demonstration. The tanks are capable of a sustained speed of more than 25 miles per hour, mount one cannon and five machine-guns. Weight of the M3 medium is 25 tons and the light M3 weighs 13½ tons. Photo shows an M3 medium tank climbing out of a "shell crater" during tests.

Wales Was Ready When Nazis Dropped Flames

By DOUGLAS AMARON
(Canadian Press Staff Writer.)

CARDIFF, March 16 (By Mail) — (CP). — Wise in the ways of German bombers, the people of South Wales went the limit in preparing to meet the menace of air raids.

The busy Bristol Channel ports of Cardiff and Swansea, where great ocean liners still load and unload and factories turn out munitions for Britain's war effort, suffered much from bombing, but damage might have been far greater had it not been for the way in which people were able to counter each attack as it came.

Cardiff's civil defence services, which officials here term the finest in the country, are the result of careful planning and constant training. They typify the way the people, not only in South Wales, but everywhere in Britain, are combatting effect of air raids. The first bombs fell in Cardiff last June 20, and until September when the big attacks began on London, there were more alerts here than in any other city in the United Kingdom.

Fire services, a major part of every civil defence organization, received their first real test in mid-September when a big blaze started in a cold storage plant. Firemen were on duty more than 12 hours and saved 90 per cent. of £500,000 ($2,225,000) worth of food. The greatest task for the services came on March 3 when bombers subjected Cardiff to the fiercest incendiary bomb attack any city outside London has received. More than 140 blazes started, a score of major proportion, but all were under control before the blackout ended.

Fire Services.

To combat fire, Cardiff has 50 men in the regular brigade, 250 paid Auxiliary Fire Service men, and 600 volunteers who give their services three night a week and put in as much as 100 hours a month. More than 300 volunteers turned out on March 3.

Chief Constable James Wilson, who also heads the fire services, is proud of his men's work and of the organization he developed during 20 years in office. A policeman for 42 years, Wilson wanted to retire to the quieter occupation of a criminal lawyer, but when war came he decided his place was with the police and firemen and postponed his legal plans.

Much of Cardiff's fire-prevention organization was his idea. He started the system, since adopted by most British cities, of placing sandbags for incendiaries at the foot of every lamp-post. Cardiff, too, was the first city to equip its buses and trams with fire-fighting equipment.

The fire service has its own wireless system, which Wilson says has been instrumental in saving lives and lessening damage. Extra equipment and ambulances can be summoned without delay and much valuable time is gained.

Air Raid Precautions work in Cardiff is almost entirely voluntary and there are more ARP workers per capita here than in any other British city. The Home Office authorized establishment of 2,180 men and 545 women wardens of which 400 may be paid, but Cardiff has 6,500 wardens and only 23 receive remuneration.

Every street is organized for ARP work and a thorough fire-fighting system has been evolved, making it almost impossible for a fire-bomb to land unnoticed. "There are usually a half-dozen people ready to hop on every incendiary," the chief said.

Give Their Lives.

Firemen and ARP workers have given their lives in service at home and in neighboring Welsh towns, but there are always a dozen volunteers ready to fill a vacant place.

Typical of these civilian heroes was Frank Gaccon, motor-engineer and insurance assessor, who sacrificed his business to join the fire-fighting services. Commandant of the AFS, he was killed by a high-explosive bomb on his way to fight his sixth blaze of the night. "We can ill afford to lose workers like Gaccon, as brave a man as ever fought a battle," Wilson said. "But I can assure you no matter how many men we lose, there are others eager to take their place, and if Hitler hopes to break us down this way he's a goner."

These Hats Say Spring Smartness

Wear One and Hear Him Say... "Hmm! Smart..."

The most exciting hat styles seen this spring.... originated for higher prices.... are yours to choose from in our large stock of the smartest we have ever had!

Priced from 2.98 to 5.00

OLGA L. HASKILL

312 Geo. St. Dial 3177

Dollars To Doughnuts

(Continued from Page 10)

saying, 'But I don't know if it'll go with my hat!'—things like that. I never really paid a great deal of attention to the selling angle before, but since that talking-to you gave me about customers benefiting by a salesgirl's opinion . . . "

"You're just trying to ring me in on this idea of yours. You're trying to give me some credit for it, beforehand, if it's good."

"No, I'm not. I'm trying to get some help from you. Because we'll both have to work on this."

"Tell me about it, quickly."

• • •

"The departments upstairs—the College Shops and Young Sophisticate and the Little Shop and even the Salon have a stylist, don't they? That sort of service comes much too high for a basement department. But suppose, Bee—here's the big idea, so listen—suppose in Budget Fashions we had ready-assembled costumes?

"I don't mean simply displaying a hat, some gloves and a handbag together, near a dress, the way things are displayed in show windows. I mean that we could have a regular accessory section. Each item would be keyed to a dress, or to several dresses, in stock.

"Instead of a salesgirl advising the customer, as you tried to do, all sales would be co-ordinated. In other words, automatically, as a matter of policy, a salesgirl would show hat, bag, extra belts, collars —whatever it happened to be — every time she showed a dress. There could be some line about, 'Of course you're not obliged to buy these, but it does give you an idea of how much you can do with this one dress.'

"I think it would make sales easier to close, and certainly the customer who isn't good on seeing the possibilities of a dress would find shopping easier."

He was talking rapidly and enthusiastically, his whole face animated.

"From the merchandising angle, we'd turn over double or triple the accessory goods we do now. Of course, we'd have to see that items from different manufacturers were all keyed in color and style to harmonize or complement each other. We'd have to co-ordinate our buying in some way to have every item fit in with every other as far as style, quality and finish go.

"And the prices, too. You can't sell a $5 hat to match a $4 dress. But all that's pure mechanics. The idea of ensembled sales, ensembled showing, ensembled fitting and an ensembled technique throughout Budget Fashions is the thing. Bee, I'm sure, if they'd let us experiment in a small way, we could prove the idea's valuable!"

"Anthony, it sounds wonderful!"

She remembered all the fretful customers whom she hadn't been able to convince simply by telling them about the collars and belts that would liven up a basically good dress.

"It's so practical, too, because it's simple. You show a woman a dress. You get the hat, the belt, the collar and show her that. That's demonstration. She can see the effect for herself. Why, it's marvellous! I'm sure sales will simply soar.

"And you know what else, Anthony? All those 'busy' little numbers, with cheap clips, too many buttons, extra ruffles that give me the creeps, will go right out the window. When a girl sees that a dress like that can't be varied — when she's got it right up against another dress that's perfectly ensembled with accessories—she'll drop it like a hot cake. We won't have to educate the customers. They'll educate themselves, just by using their eyes."

"You've got it in for Dane," he laughed. "Those dressed up dresses are the pride of her life. She thinks she's giving the customers extra value with every extra paste clip."

Beatrice had no time for Dane now. "Who do you speak to about this magnificent idea? Oh, Anthony, I can just see it! The special ads—'Good Taste Guaranteed at Huntington's. No matter how little you spend, you can look a million in Huntington's co-ordinated clothes.'"

"You should be writing ads," said Anthony. "There's more money in that."

• • •

"Whom do you speak to about this? The merchandise manager, or is this a matter for Bruce Sheldrake himself?"

"Sheldrake? He doesn't interest himself in stuff like this! Sheldrake manages the big money, after the sales are made. He appears at luncheons, too, of course."

"But I thought a general superintendent had his fingers on every pulse of a store."

"This is no pulse. It's only an impulse."

Beatrice wrinkled her nose at him. "Very poor, Mr. Bradley, very poor."

The idea had taken hold of her. "You must assemble some samples, first, Anthony. Telling about a thing is never as convincing as showing it, concretely." She glared at him. "And don't tell me the merchandise is rayon, not cement! For instance, tomorrow morning you should get hold of a navy blue crepe with a high neck. I noticed today. It's $3.89. Almost any accessories at all from the main floor would go with that. A chunky gold necklace, maybe a navy blue calf bag —I've seen one with a little gilt clasp that's only a dollar—"

"Gosh, Bee, you really sound as if you like the idea. Will you help me? It's right up your alley. You have such perfect taste. I might make a mess of what I picked and the whole thing would flop. You know, I'm no fashion expert.

"It's the idea of selling more things, more quickly, with more service to the customer that I dreamed up. But actual details of what particular dresses—" He spread his hands, helplessly.

Beatrice said dryly, "You have all the equipment for a first class executive, Anthony. Let the other fellow do the work. But—" Her eyes shone, "I'd love to. Now you run along to school, and I'll make a tour of show windows on Fifth Avenue."

(To Be Continued)

Children's Aid Society Official Finds Children Alone At Night

With the coming of Spring and long evenings, both adults and children are answering the call to out-of-doors, with a resultant increase in responsibility for the staff of the Children's Aid Society. Twice during the past week there have been reports of children having been left alone, and visits at ten-thirty and eleven-thirty at night to these homes revealed the complaints to be justified. "Is the case of children necessitating parents remaining at home many evenings becoming a drudgery, or why are we facing what appears to be an increasing number who seem to be looking for thrills outside their own home, and leaving their children to care for themselves?" was a question asked by Miss Rachael Young at the monthly Board meeting Tuesday afternoon during the presentation of the March report.

Problems presented during the month were in connection with immorality, poor housing, poor budgeting, illegitimacy, drinking, insufficient income, theft, children without supervision, and lack of training. Twenty-eight families were referred to the society during the month by the Dependents' Allowance Board, relatives, other societies, friends, minister, employer, police, neighbors, the V.O.N., and by the people themselves.

47 Additional Families

Insistence by the society that a child who came to its attention during the month receive medical care has revealed a very serious condition which will need intense and long-time care. The parents, aware of some condition for a considerable time, had made no effort to see that the child got medical attention. One boy received special boots and braces through the Rotary Club. These situations are in connection with two out of the 172 families in which the society is interested—an increase of 47 over March, 1940. One child was brought before the magistrate under the Children's Protection Act, but returned to his parents by the Magistrate, who felt that the evidence did not justify wardship.

One child was placed for adoption and five adoptions completed during the month. "It is a source of satisfaction that every ward but one, who is in another county, had the opportunity for a physical examination," Miss Young stated. All but three availed themselves of this opportunity, and the doctor's recommendations were carried out. Although it is not easy to arrange for dental care in the country, nine children received the care of a dentist and all necessary work was done.

110 In Care of Society

Of the 110 children in the care of the society, 5 are in the Shelter; 30 in boarding homes; 33, of which 16 are working, in free homes; 25 on adoption probation; 9 in other institutions, and 8 are British war guests. There is a decrease of 3 in all under the care of the Society as compared with March, 1940, and 3 less in pay care than one year ago. Four were referred to the C.A.S under the Unmarried Parents' section, 3 having been unknown to the society before. The society has now an interest in 69 cases as compared with 59 in March, 1940.

Appreciation of the confidence placed in Children's Aid Societies by the Dominion Government in being asked to do certain war work was expressed by the local superintendent. "We may again face the planning for British child guests," she said. "This is all in addition to our regular work. Our shoulders will be broad enough for the task only if each one of us is willing to "go the second mile."

Plan Annual Meeting

Yesterday's meeting was the last monthly meeting of the season. The annual meeting, at which Miss Charlotte Whitton, C.B.E., is to be guest speaker, will be held on Monday evening, May 12.

Mr. E. Humpage was appointed auditor, and $1,000 was received from the Community Fund as part of the grant made to the society. Alderman James Dutton was in the chair.

Trent River News

Members of the war workers met Tuesday afternoon for quilting. In the evening they sponsored at progressive euchre.

Mrs. E. Wilkinson and father, Mr. F. Pitts were Easter week-end visitors with the former's sister, Mrs. Charlie Rupert, Mr. Rupert and family of Peterborough.

Saturday visitors with Mr. and Mrs. Harry Mann were Mrs. Harry Palmer and daughter, Glenna and Mrs. George Little with her daughter, Marjorie of Toronto, Mrs. Archie Hall of Peterborough.

Mr. George Armstrong, in training with the R.A.F. at Toronto, was an Easter visitor with his mother, Mrs. John Armstrong.

Mr. Joseph Hoffman of Kingston and son, Earl, of the R.A.F., Ottawa, were Sunday visitors with Mrs. Stanley Carnrite.

Mrs. Robert Carnrite and son, Douglas, are spending the weeek at Campbellford.

Miss Muriel Forsyth of Havelock is holidaying at the home of Mr. and Mrs. Harry Mann.

A flood of bad eggs in Wellington is ascribed to farmers holding them too long for higher prices, and the New Zealand Government has been asked to investigate.

Campbellford News

Miss Grace Blue of Toronto spent the Easter holiday with her parents Mr. and Mrs. James Blue.

Miss Evelyn Irwin of Toronto visited her parents, Mr. and Mrs. J. A. Irwin, Front Street, during the holiday.

Miss Margaret Houligan of Montreal was a guest of Mr. and Mrs. J. E. Birks during the holiday.

Mr. and Mrs. William Nelson of Montreal were holiday guests of the latter's parents, Major and Mrs. J. M. Bygott, Sebastopol Street.

Miss Helen Reddick of Toronto visited her parents, Dr. and Mrs. C. S. Reddick during the holiday.

Mr. and Mrs. C. Newman of Toronto were guests of Mr. and Mrs. W. Wood, Centre Street, during the holiday.

Mr. and Mrs. S. H. Neale of Dundas and Mrs. Linton Gill of Regina, Sask., were week-end guests of Mrs. R. A. Linton, Queen Street.

Mr. and Mrs. Jack Bailey of Stirling visited relatives in town during the week-end.

ADD INJURY TO DEFEAT

COLOMBO, Ceylon—(CP). — In the elections to the Municipal Council the office of a defeated candidate in Maradana was raided by a party of men who wrecked the office and stabbed fatally a supporter.

Your Budget Takes Spring Buying In Its Stride!

You'll find the style you want in everything your heart desires for your complete spring wardrobe. Buy this spring with an eye to the future. We've hand picked everything in our stock in coat, suit, dress and costume requirements and all budget priced, too.

COATS ..... 10.50 Up
SUITS ..... 23.50 Up
DRESSES ..... 8.95 Up
SWEATERS ... 2.95 Up
SPORT JACKETS 6.00 Up
SPORT SKIRTS 2.95 Up

MISSES' - WOMEN'S HALF AND STOUT SIZES IN STOCK

312 Geo. St. Barrie's Limited Dial 7904

H.P. SAUCE ADDS FLAVOR BY THE DROP

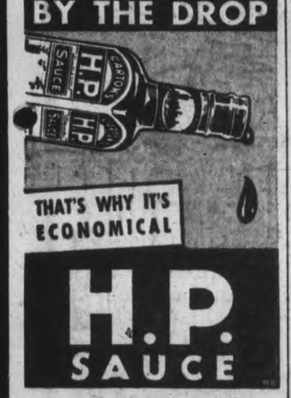

THAT'S WHY IT'S ECONOMICAL

H.P. SAUCE

BUEHLER BROTHERS

326 GEORGE THURSDAY PHONE 3680

Cash and Carry Specials — Slightly Higher if Delivered

ROUND STEAK
PORK CHOPS
LAMB CHOPS
25c lb
LOIN VEAL STEAK
SLICED BACON
COTTAGE ROLL

VEAL PATTIES 17c lb.
SHOULDER VEAL Chops 2 lbs. 33c
Small Link SAUSAGE 18c lb.

VEAL STEW 12½c lb.
Pure Lard . . 3 lbs. 25c
Bacon Squares . . lb. 16c
SHOULDER VEAL STEAK 23c lb.

LAMB STEW
PORK HOCKS ... lb. 10c
SAUSAGE MEAT
FARM SAUSAGE 12½c

Barrie's FUR STORAGE

Furs — Safely stored, scientifically cared for throughout summer. Guaranteed perfect safety against fire, theft, moths. Store your furs with us, NOW!

PHONE TO-DAY

DIAL 7904

312 Geo. St. N. Barrie's Limited Fur Store

Chicago Editor Shot To Death

CHICAGO, April 16 — (AP). — John F. Arena, 43, editor of an Italian language newspaper, was shot to death on a northside street last night after leaving a movie with a girl companion.

Police Capt. Patrick O'Connell expressed the belief to-day that Arena was killed because of his "publishing activities."

He was editor and publisher of La Tribuna, a newspaper he founded after serving as editor of L'Italia, a tri-weekly.

Arena, who claimed noble birth, recently conducted an editorial campaign against what he termed "fifth column" activities of persons in official Italian circles here.

His wife, Dorothy, 32, told the police that he had received numerous telephone threats from anonymous callers who warned him to 'change the tone of his editorials."

The slayer accosted Arena as he was about to enter his parked car with Miss Eleanor Herrmeyer, 17. The assassin called attention to a flat tire and when Arena stepped to the front of the car he was shot twice with a pistol. The slayer escaped in an automobile driven by an accomplice.

Miss Herrmeyer, a dramatic soprano, described herself as a protege of the slain man. She said that he had helped her with music and voice studies.

Miss Herrmeyer told the police that she was in Arena's office two months ago when he received a telephone call from New York. When he hung up, she said, he commented: "I'll have to get a bullet-proof vest, I guess."

Arena explained, she said, that the call was from an Italian official who told him to stop writing certain articles in his paper.

Arena became an American citizen six months ago. At that time he announced he was relinquishing his title of Marchese.

GIVE A NEW TWIST TO VEGETABLE DINNERS

SERVE-by SAVING!

Buy WAR SAVINGS STAMPS AND CERTIFICATES

GREEN PEPPERS, FILLED WITH HEINZ OVEN-BAKED BEANS MAKE ATTRACTIVE MAIN DISH—DELICIOUS AND HEARTY ENOUGH TO PLEASE THE MEN!

OVEN-BAKED BEANS IN GREEN PEPPER CASES: Cut tops from green peppers, then remove seeds and fiber. Place in each pepper 1 tablespoon Heinz Tomato Ketchup then fill with Heinz Oven-Baked Beans with Pork and Tomato Sauce. Set in deep baking dish and pour in enough water to cover bottom of dish. Cover tightly. Bake in a moderate oven (375°F.) about 30 minutes, or until peppers are tender.

SHORT, simple and savoury dinners like these will be popular with your family when planned around delicious Heinz Oven-Baked Beans. Baked in hot, dry ovens till mellow, tender, digestible, Heinz Oven-Baked Beans with juicy pork and a rich, spicy sauce of pedigreed tomatoes are a great favourite. All grocers carry Heinz Oven-Baked Beans—four kinds—ready-to-serve.

H. J. HEINZ COMPANY OF CANADA LTD.

HEINZ OVEN-BAKED BEANS

USE THE EXAMINER CLASSIFIED COLUMNS FOR QUICK RESULTS

Bring or Phone your Ad–Dial 4641–to the Ad Taker Before 1 o'clock Daily and on Saturday, 10 o'clock. Rates Low as 1c per word.

Births Marriages Deaths
In Memoriam Cards of Thanks

BORN
HOSKER.—At Nicholls Hospital, on Saturday, April 12, 1941, to Mr. and Mrs. Arthur Hosker, a son.

MARRIED
McGOVARIN—LORD.—The marriage of Barbara Mary Lord, R.N., Codrington, Ontario, and Frederick McGovarin took place at St. Paul's Anglican Church, Brighton, Ontario, on April 5. Attendants were Bertha Wade and James McGovarin.

DIED
HAYWARD. Mrs. Emily.—On Tuesday, April 15, 1941, at her residence, Emily Taylor, beloved wife of the late Harry Hayward in her 76th year. Funeral on Friday, April 18, from the residence of her daughter, Mrs. Joseph Bennett, 86 Park Street South, to the Salvation Army Temple for service at 2.30 p.m. Adjutant Norman Buckley officiating. Interment, Little Lake Cemetery.

IN MEMORIAM
ILLINGWORTH—In loving memory of a dear wife and loving mother, Sarah Anne Illingworth, who passed away three years ago today, April 16, 1938.

Peacefully sleeping, resting at last,
The world's weary troubles and trials are past;
In silence she suffered, in patience she bore,
Till God called her home to suffer no more.
—Ever remembered by her Husband and Family.

FLORISTS

TURNBULL'S FLOWER SHOP
Cut Flowers, Funeral Designs, Potted Plants. Service at all hours. 441 George St. 'Phone 7583—Nights 8586

THE PETERBOROUGH FLORAL CO
Flowers Delicately Arranged For All Occasions.
436 Water. Telephone 6912—Nights 6746

COMING EVENTS

First insertion, 20 words or less, minimum charge, 50c. Subsequent consecutive insertions, 40c per insertion. All over 20 words, 2c per extra word per insertion.

LOCAL COUNCIL OF WOMEN.—Primrose Tea, To-morrow, 3 to 6, in Green Room, Y.W. Home Cooking and White Elephant Sale. Free Tea Cup Readings.

CANADIAN LEGION, Bingo at the Legion Hall Tonight at 8.30. 37 first class prizes, 25% to British War Victims' Fund; 75% for Welfare of ex-Service Men. Admission, 25c; games free.

DISTRIBUTION OF PRIZES. — Thursday, April 17. 8.30 p.m., basement of Sacred Heart Church. 35 games; 1 extra special and 2 door prizes.

B.W.V.F. DANCE; Friday, April 18, Centreville Hall. Sponsored by South Monaghan Teachers. Galloway's Orchestra. Admission, 35c, 25c.

RED PATCH CLUB. — Regular Meeting postponed. Executive Meeting will be held Thursday night at 8.30 p.m. at Legion Hall. Don't forget Ypres Dinner next Tuesday at 7 p.m.

CARD PARTY, auspices of St. George's Evening Guild, in church basement, on Friday, April 18, at 8.15 p.m. sharp. Refreshments. Everybody welcome.

TRINITY CLUB presents "Here Come Patricia," a three-act Comedy, in Mark Street S.S. Hall; auspices, Mark Street Choir, April 18, 8 p.m. Tickets, 25c.

U.F.O. DANCE. Thursday, Co-op Hall; Red Moncrief's Orchestra; round and square dancing. Invitation.

PAGEANT. "The Holy Sepulchre," by Wesley War Workers, under auspices St. Paul's Ladies' Aid, Wednesday, April 16, 8 o'clock, in St. Paul's Church. Admission, 25c 15c. All proceeds for war work.

CRICKET CLUB MEETING at Chamber of Commerce on Thursday evening at 8 o'clock. Full attendance specially requested. All interested invited.

PERSONALS

C. A. COWAN, REPRESENTATIVE FOR Brookdale-Kingsway Nurseries, will be in Peterborough during Planting Season. Dial 4598.

MEN! WANT NORMAL PEP, VIM? Try OSTREX TONIC tablets. Stimulants and oyster concentrates aid to normal pep, vim, vigor. Get special introductory size to-day, only 35c. Call, write McDermid-Jury in Peterborough and all other good drug stores.

Piano Tuning

WILLIAM R. POTTER, PIANO TUNING (formerly of Heintzman Co.). 220 King George.

PIANO TUNING. ARTHUR COLLISON. Dial 6765.

Custom Tailoring

DOES YOUR COAT OR SUIT NEED Altering? Have it done now. Tony Pepe, Greene Building. Dial 4295.

3a Hairdressers 3a

SPRINGTIME IS PERMANENT WAVE Time. Dixie Simons, 320 Charlotte. 5402.

EASTER ENSEMBLE ISN'T COMPLETE without a Smart Hair-do, Jean Jones, 379 George. Dial 8543.

PERSONALS

3a Hairdressers 3a

JEAN JAMIESON AND ALLAN LEWIS, Hair Stylists at Lewis' Beauty Shop—Permanents $2.00 to $7.00. Dial 4432.

SHAMPOO 25c, STYLED FINGERWAVE 25c. "Barbara," at Downer's Beauty Shop.

VINCENT MARINO, HAIR-STYLIST AT Mary Marino Beauty Salon — Our $5.00 Oil-Wave Special $3.50. Hair Conditioning and Facial Treatments. 8663.

PARIS BEAUTY SALON — EASTER Specials—Permanent $1.95, Other Permanents $2.50 up. Try our Razor Haircut and Styling with your next Permanent. Dial 5311 (opposite Bell Telephone).

FOR SALE

4 Miscellaneous 4

ELECTRIC BEATTY WASHER, GOOD condition, Drop-back Couch, dresser, Pillows and Cushions. 459 Chamberlain.

DARK WOODEN BED, NO. 1 SPRINGS, clean, 50-Gallon Coal Oil or Gasoline Can. 466 Sherbrooke.

MAN'S BICYCLE, GOOD CONDITION. Telephone 5818, after 6.

ELECTRIC REFRIGERATOR, McCLARY Cook Stove, 4 Oil Drums and Fittings. 20 Park Street N.

HALL PIECES, ANTIQUE CHAIR, TOOL Design Books. 603 Water.

WICKER BABY BUGGY, LIKE NEW, $10.00. New Oil Burner for Quebec Cook Stove, installed complete, $15.00. Telephone 5886.

STAIRWAY AND BANNISTER, COMPLETE, Kitchen Cabinet, 2-Burner Coleman Stove, Screen Door, all in good condition. Telephone 8667.

3½ TONS CLOVER HAY. BARLEY Seed. 506-31, Lakefield.

Special Bargains

PRAMS, in Good Condition, from $6.00 up.
DROP-BACK COUCHES, Complete, from $6.00 up.
USED BEDS in All Sizes.
CHESTERFIELD SUITES, BREAKFAST SUITES, AND DINING-ROOM SUITE. All at Reduced Prices for This Week Only.

CHERNEY BROS. Furniture Trade-In Store
383 WATER STREET
Main Store, 178-180 Hunter Street

HAWAIIAN GUITAR, AMPLIFIER TYPE with Case and Round Steel, good as new. Apply 217 London Street.

TWO-LID LAUNDRY STOVE, JACKET Heater, new in December, $8.00 cash. 546 Waterford.

GAS AND WOOD COMBINATION Stove. Dial 4161.

BLUE PRAM, IN GOOD CONDITION. Apply 8 Frank Street.

ONE DOUBLE PLOW, POTATO DUSTER, Iron Age Hand Seeder, Cobbler Potatoes. Telephone Welch, 6297.

ARRIVAL OF SPRING SUITS AND Topcoats, Outstanding Values. Men's Department, Second Floor, Swartz Furniture Co., 422 George N.

LADIES' SUITS, TRAVELLERS' SAMPLES, all high-class, away below cost—at Hickey's, 360 Simcoe, at Downie.

17-TOOTH CULTIVATOR, GOOD CONDITION. Reg. Bell, Lakefield.

50 LOADS OF MANURE AND TOP SOIL, Cinders, Special for Flower Beds. H. Hamlin, Teelphone 8528.

SIXTEEN-FOT CEDAR STRIP PETERBOROUGH Canoe, newly varnished, in first-class condition. Telephone 6921.

CHILD'S WICKER STROLLER, GOOD condition. Apply 477 Aylmer.

HARLEY-DAVIDSON BIG TWIN MOTORCYCLE, in good condition, with or without Side Car, cheap for cash. Telephone 4403.

EASTER CLEARANCE OF PIANOS AT PARK'S STUDIO

8 Beautiful Pianos to be Cleared at a ridiculously low price. Dominion Upright $29.50, Webber Heintzman $59.50, Mason & Risch Piano and Bench $75.00. These prices include Tuning and Delivery. Parks' Studio, 208 Charlotte. Dial 5162.

NO. 1 PRINCE EDWARD ISLAND COBBLER Potatoes, $1.00 per Bag. Dial 7962.

GENT.'S RED BICYCLE, IN GOOD shape. Owner away. Can be seen at Halliday's, 539 Downie.

GO-CART, PRACTICALLY NEW, $5.00. 96 Lynch, corner of Romaine.

STACK OF STRAW. H. T. LANG, NO. 1, Peterborough.
TIMOTHY HAY. TELEPHONE 7068.

NEW PLUMBING
(Factory Guaranteed)

3-Piece Toilet Outfit	$19.95
White Enamel Iron Tubs	$25.75
White Enamel Iron Basins	$ 8.75
New Range Boilers	$ 9.95

Soil Pipe, Boilers, Sinks, Etc. Fixtures Installed.
Lumber—Doors—Windows
PETERBORO METAL CO.
256 Simcoe Street. Telephone 8301.
Mail Orders Accepted.

TWO-WHEEL TRAILER, WOODEN Pump and Logs, Studio Couch. Telephone 5469.

ONE GAS STOVE AND ONE COAL OR Wood Range, in good used condition, $5.00 each. Telephone 7246.

COOK STOVE AND HOUSEHOLD ARTICLES, suitable for Summer Cottage. 235 Westcott Street.

LADY'S AND GENT.'S BICYCLE, GOOD condition, cheap. Dial 5694.

BEAUTIFUL 3 - PIECE MULBERRY shade Chesterfield, Green Matching Chair, perfect condition; used only few months. Sacrifice for immediate Sale. 412 George Street.

PRIVATE SALE HOUSEHOLD FURNITURE, including:: Walnut, Mahogany, and Wicker Tables, Card Tables, Chesterfield Chairs, Walnut Windsor Chairs, Metal Verandah Chair, Small White Chair, Walnut Upholstered Occasional Chair, Box Springs, Reed Fernery, Oak Fern Stand, Oak Smoker, Footstool, Magazine Rack, Bridge Lamp, Mahogany Table Lamp, Wilton Rug 6' 9" x 7' 6", Rugs 27" x 54", Electric Fixtures, One-Burner Electric Plate, Pair Pillows, Elderdown Comforter, Blue Velour Portieres, Gold Velour Drapes, Chintz Drapes, Pictures, Mirror with Walnut Frame, British Plate Glass 18" x 36". Everything in good condition. 751 Water Street, Afternoons and Evenings.

MANURE FOR COLD FRAMES, ALSO Rotten Manure for Gardens. Telephone 7572.

FOR SALE

4 Miscellaneous 4

STEEL BASSINETTE $3.00, OAK HALL Rack $4.00, Rocking Horses 75c, Enamel Gas Stove $3.00, Baby Auto Hammock 75c, Child's Commode Chair $1. 236 Burnham, Apartment 1, corner of James.

BROWN PRAM, GOOD CONDITION. Telephone 6540.

4a Seeds and Grains 4a

SEED BARLEY. DIAL 8063.

QUANTITY OF OATS. OSWALD Boyce, 8th Concession, Smith.

5 Dogs, Cats, Birds, Etc. 5

PERSIAN KITTEN. DIAL 6227.

NESTING HEN CANARIES. 493 Aylmer.

COCKER SPANIELS, FOUR MONTHS Welch's, 140 Douro. 5840.

COCKER SPANIEL PUPPIES, REGISTERED Hedgley Kennels. Telephone 3316.

DOGS BOARDED. HEDGLEY KENNELS Telephone 3316.

6 Fuel 6

DRY MIXED WOOD, $3.50; SLABS, $3.00 ½-Cord. Dial 6631.

FOR MIXED WOOD AND SLABS, DIAL 8650—Curtin's Wood Yard, Chamberlain Street.

7 Livestock and Poultry 7

HOLSTEIN COW, JUST FRESHENED, and Calf, week old. H. Hamlin. Dial 8528.

ONE DURHAM COW, TO FRESHEN soon; 2 Black Percheron Mares, One Wagon and Colony House. Percy Bothwell, Fraserville.

TWO GOOD DURHAM COWS, 1 HOLSTEIN Cow, all fresh in; also 2 Brood Sows, due April 20. Allen Gill, Telephone 109, Lakefield.

BAY GELDING, 8 YEARS, PART BELGIAN, guaranteed; Set Heavy Double Harness, Spring Wagon, Team Scraper, Sundries. Mitchell, 487 Mark Street. Telephone 7551.

BLACK COW, DUE TO FRESHEN SOON, good milker. Milton Clark, Lindsay Highway.

FIVE HEAVY WORK HORSES, 2 CULTIVATORS, Ploughs, Harrows, and Set of Heavy Double Harness. H. Hamlin, Telephone 8528.

FIVE PIGS. LAKEFIELD 139 RING 15.

TWO REGISTERED JERSEY COWS, sound, about to freshen. A. E. Best, Ida.

YOUNG BLACK PERCHERON TEAM, well broken. Percy Moncrief, Fraserville.

10 PIGS, 3 MONTHS OLD. A. TAYLOR, Telephone 16 ring 41, Warsaw.

TRACTOR CUSTOM PLOWING AND Cultivating. Oilateria, 182 Simcoe Street. Telephone 8484.

YOUNG HORSES. TELEPHONE 13 ring 3, Keene.

CUSTOM PLOUGHING AND CULTIVATING by Tractor. Dial 7645.

Baby Chicks

"BRAY CHICKS AGAIN THIS YEAR" is what thousands of poultrykeepers have said, and are saying, with orders for April-May Chicks. You can't go wrong with Bray. Prompt delivery of what you want. Bray Started Pullets will help you catch up. Bray Hatchery, 364 Water. Dial 3834.

8 Real Estate 8

FOR SALE — 25 ACRES, GOOD LAND, all workable, county road, mile south of Norwood. Good Poultry, Gardening and Dairy Farm, Hydro, telephone. Good House and Barn. Mrs. W. J. Scott, Norwood.

BUILDING LOT, MUNROE AVENUE. Apply 248 Munroe.

BRIGHT, COMFORTABLE 6-ROOM Brick, handy C.G.E., South. Bargain. Apply 293 Dalhousie.

COMFORTABLE 5-ROOM COTTAGE, plumbing, central, Snap. Apply owner, 293 Dalhousie Street.

FOR SALE — TOWNSHIP OF NORTH Monaghan, St. James Street, Lot Number 257, Plan 45, of said Township of North Monaghan. Apply to Duncan Brown, Apsley, Ontario.

BUNGALOW. APPLY 247 PRINCE.

Money to Loan.... 5% on 1st Mortgage	
Chemong Park, 5 Rms, Furnish.	$ 700.00
Frank, 5 Rms, Cottage	$1500.00
Water St. N., 6 Rms, Brick, swr.	$2500.00
Patterson, 6 Rms, Brick	$2900.00
Lock St., 6 Rms, modern	$3500.00
Prince, 6 Rms, Semi-Bungalow	$3500.00
Gilmour, 8 Rms, very modern	$5500.00

Naitonal Housing Loans, 5%. Lots $50.00 up.
J. A. GIBBS, 95 Hunter St. W. 3843.

Frame 6 Rooms, 3-piece bath, new furnace, garage. Easy terms	$2,500
Brick 7 Rooms, 3-piece bath, furnace, garage. Easy terms	$2,700
Brick 5 Rooms, new, 3-piece bath, furnace, hardwood, large lot	$3,750
2 Houses, large lot, good revenue	$2,300

M. STOREY
374½ George St. Telephone 6573.

LOTS, 50c AND $1.00 PER FOOT. ALSO Brick Building, stone foundation, suitable for Dwelling, $400.00. Terms. Apply 236 Burnham, Apartment 1.

SIX-ROOM HOUSE, ALL CONVENIENCES, reasonable. 3892.

THE NATIONAL HOUSING LOAN

Offers you an Easy and Efective Method to Own Your Own Home. Twenty years to repay. Payments less than rent. If you ar building this year, see
WALTER NUGENT
187 Charlotte Street
Telephone: Office 3040, Residence 8448.
Representative for the Mortgage Department of the London Life Insurance Company.

6-Room Brick, Gladstone	$2100.00
6-Room Brick, Perry	$2600.00
6-Room Brick, Aylmer	$2500.00
8-Room Brick, Gilmour, 2 bathrooms	$6000.00
Modern Duplex, 5 Rooms each, central	$4800.00

A. E. THOMPSON
BERT ARNOTT
Kreege Building. Dial 7284.

10 Used Cars 10

1929 DURANT SEDAN, GOOD CONDITION, $100.00. Telephone 7285.

1929 FORD COACH, GOOD CONDITION. Shell Station, East City.

ONE 1940 CHEVROLET FOUR-DOOR Sedan, good as new, privately owned. Terms can be arranged. Telephone 8227.

1940 DODGE SPECIAL DELUXE FOUR-Door Sedan, Rayon tires, Lifeguard tubes; run only ten thousand miles. 1939 Chevrolet Four-Door Sedan, looks and runs like new. 1939 Chevrolet Coach. Teeiphone 3850.

FOR SALE

10a Used Trucks 10a

TRUCK FOR SALE, GOOD CONDITION. Apply 493 Parnell Street.

TO RENT

11 Miscellaneous 11

GARAGE. 326 RUBIDGE STREET.

STORE TO RENT— COUNTER, SHELVING, Show Cases and Scales, Cash Register, Ice-cream Refrigerator, Tobacco Case, newly decorated; two windows facing main street, with Two Living-rooms. 266 Ridout Street, Port Hope.

ROOMY GARAGE. IMMEDIATE POSSESSION, West-end. Telephone 6921.

PASTURE LOT TO RENT, DUMMER. Mrs. Arthur Hendren, R. 2, Norwood.

11x Apartments To Rent 11x

HEATED MODERN APARTMENT, 3 and 4 Rooms, refrigeration, hot water; water rates paid—$29.00 and $35.00. 236 Burnham, Apartment 1, corner of James.

HEATED APARTMENT, FURNISHED, Unfurnished, Couples, Business Girls; frigidaire. 709 Water.

SIX-ROOM HEATED APARTMENT. 190 Brock.

CHOICE BACHELOR APARTMENT, suitable One or Two, central; could Furnish. 54 McDonnel.

UPPER DUPLEX, 6 ROOMS, HEATED, central, garage. Possession May 1st—$45.00 per month. Hall, Hall & Weldon.

UNFURNISHED APARTMENT, CENTRAL, heated. 629 Aylmer.

FOUR-ROOMED APARTMENT, HEATED, North, $35. Also Garage, central. Dial 9945.

COUNTRY APARTMENT, 3 ROOMS, Sunporch. Norwood 3149.

BATH FLAT, POSSESSION MAY 1ST, nice nice residential section. Write Box 145, Examiner.

11xx Houses To Rent 11xx

FURNISHED 5-ROOMED HOUSE, 2 Acres Land, henhouse and barn, 25 miles from Peterborough on county road, $15.00 per month. Nugent's Real Estate, 187 Charlotte. Dial 3040.

FURNISHED 5-ROOMED HOUSE, TWO Acres Land, henhouse and barn, 25 miles from Peterborough on county road, $15.00 per month. Nugent's Real Estate, 187 Charlotte. Dial 3040.

HOUSE, WITH GARDEN, MIDDLE-aged Couple preferred. Dial 5854, or call at 59 Hilliard.

SIX-ROOM RED BRICK HOUSE, NEAR C.G. Write Box 144, Examiner.

SEVEN-ROOM HOUSE. APPLY 709 Water, Apartment 11.

SEVEN-ROOMED BRICK HOUSE, ONE Acre of Land for Sale, cash, or will Exchange. Mrs. Stazicker, Otonabee Street, over Locks Bridge.

FIVE-ROOMED HOUSE, 3 MILES FROM City. Dial 7847.

12 Rooms 12

FRONT FURNISHED ROOM, HANDY to Westclox. 708 Armour Road.

LARGE, BRIGHT, FURNISHED ROOM. 520 Sherbrooke Street.

FOUR ROOMS, UNFURNISHED, PRIVATE entrance, garden, cellar. Arnold Hewitt, 4 miles from City, R. R. No. 7, Peterborough.

LARGE UNFURNISHED OR FURNISHED Room, central. Write Box 162, Examiner.

FURNISHED ROOMS TO RENT, WITH Kitchenette. 586 Aylmer.

FURNISHED ROOM. DIAL 5124.

TWO LIGHT HOUSEKEEPING ROOMS, Furnished. 588 Water Street.

FURNISHED, UNFURNISHED ROOMS, adults. 417 Stewart Street

TWO LARGE BRIGHT FRONT ROOMS, Unfurnished. Apply 891 Water.

FURNISHED BEDROOM, CENTRAL, Gentlemen. Telephone 6967.

THREE UNFURNISHED ROOMS, NEAR C.G.E., no children. Write Box 147, Examiner.

THREE FRONT ROOMS, UNFURNISHED. 412 George N.

THREE UPSTAIRS UNFURNISHED Rooms. 634 Union.

PARTLY FURNISHED ROOMS, GARAGE. Telephone 8477.

THREE UNFURNISHED HEATED Rooms. Apply 180 Perry.

TWO UNFURNISHED ROOMS, 96 Lynch, corner of Romaine.

TO RENT

13 Cottages for Rent or Sale 13

FOR SALE OR RENT — COTTAGE Lots. M. G. Kidd, Lakefield, R. R. No. 3, Telephone 514 ring 22, Lakefield.

WANTED

15 Miscellaneous 15

STROLLER AND CRIB, IN GOOD CONDITION. Write Box 146, Examiner.

THREE OR FOUR UNFURNISHED Rooms or Small Apartment, immediately. Dial 6591.

SET OF USED GOLF CLUBS. WRITE Box 124, Examiner.

THREE UNFURNISHED ROOMS OR Small House, gas connections, no children, by first or middle of May. Dial 4876.

BROODER STOVE. WRITE BOX 123, Examiner.

UNFURNISHED APARTMENT. DIAL 8854.

WANTED — GOOD PIECE STANDING Timber. H. H. Dinsdale, Peterborough.

BABY'S PLAY PEN. TELEPHONE 9929.

LIVE FOWL—PAY HIGHEST PRICES M. Gishman. Dial 8298.

HIGHEST PRICES PAID FOR RAGS, Paper, Iron, and Metals. J. Burfield Dial 8368.

WANTED — TO RENT, WITH OPTION of Buying, from Two to Twenty-five Acres in or near Peterborough. Apply Benson Wade, General Delivery, Peterborough.

STOCKER CATTLE, DURHAM OR Hereford Breeding. Write Box 155, Examiner.

CATTLE TO PASTURE. 3 RING 13, Douro.

COTTAGE OR BUNGALOW, CENTRAL, reasonable, cash buyer. Write Box 161, Examiner.

TRIPOD. TELEPHONE 5956, AFTER Eight.

WANTED — BY MAY 1ST, 5-ROOMED Bungalow, Small Modern House or Apartment, Young Couple without children. Telephone 8565.

WANT TO BUY, LAKESHORE LOT OR Lakeshore Cottage and Lot, on Chemong. Write Box 153, Examiner, giving location and price.

GOOD HOME FOR REGISTERED PEDIGREED Russian Wolf Hound (Male). Telephone 10, Millbrook, or Box 151, Examiner.

CATTLE TO PASTURE. WRITE BOX 152, Examiner.

CHILD'S TRICYCLE, LARGE SIZE, good condition. Dial 7491.

LIVE POULTRY — PAY HIGHEST Prices. M. Florence. Telephone 6823

LIVE POULTRY — MARKET PRICE M. Katz. 6850. 342 Stewart.

SCRAP IRON
PETERBORO METAL. TEL. 8301.

WANT TO BUY, 1933-1937 SEDAN. 189 Charlotte.

WANTED — CATTLE TO PASTURE. Frank Kjilen, Ennismore, Ontario.

ROOM FOR YOUNG MARRIED COUPLE for 4 or 5 weeks, commencing April 28th. Write Box 166, Examiner.

IRON, RAGS, PAPER, BOTTLES, ETC. Petersiel, Bethune and Hunter. Telephone 9403.

LIVE POULTRY WANTED— MARKET Prices. A. Lantin. Telephone 6297

OLD GOLD
OLD GOLD, COINS, RINGS, OLD DIAMOND Jewellery, and Dental Gold Cash paid. Warne's, 349 George.

17 Help Wanted Male or Female 17

NOW IS THE TIME TO QUALIFY FOR a Government job as Clerk, Postman, Customs Clerk, Steno., etc. Five Dominion-wide exams held since war began. Free Booklet. M. C. C. Schools Ltd., Toronto 10. Oldest in Canada. No Agents.

MAKE EXCELLENT PROFITS FULL OR Spare Time, Selling from door to door 200 Products of the highest quality. Quick Sales—Low Prices. Big Repeat Orders. Medium territory will yield best returns. Only expense to start: Cash Purchasing Merchandise. Work on foot in a local territory. Free Details and Catalogue, 570 St. Clement, Montreal (Familex).

ACTIVE MAN (OR WOMAN) WANTED for profitable Watkins Route. Steady repeat business. Full credit for all orders. We supply the stock and train you. Big earnings assured from start. This is your opportunity. Apply promptly to Mr. Semple, 2177 Masson Street, Montreal.

WANTED

18 Help Wanted, Female 18

EXPERIENCED HOUSEKEEPER FOR adult family. Write Box 167, Examiner.

GIRL FOR HOUSEWORK. APPLY 599 Harvey. Telephone 4764.

WANTED— MIDDLE-AGED WOMAN AS Housekeeper for Widower; three men in household; good wages for suitable person. Apply G. Wilkes, Marmora, R. R. No. 1.

CAPABLE GIRL FOR LIGHT HOUSEWORK. Dial 5848.

WANTED — HOUSEKEEPER, MIDDLE-aged, to take care of Elderly Couple, one with practical experience; please enclose references. Write Box 154, Examiner, stating expected wages.

GIRL FOR HOUSEWORK. DIAL 7367.

EXPERIENCED MAID, GENERAL Housework, Cooking required; $25.00 per month, commencing May 16th. Write Box 143, Examiner.

HOUSEMAID, GOOD WAGE. TELEPHONE 5431.

19 Help Wanted, Male 19

BOY (16-20) FOR STORE. APPLY TO Canadian Auto Supply Company.

EXPERIENCED WAITERS FOR PART Time Work, Nights. Queen's Hotel.

AMBITIOUS YOUNG MAN, WILLING to Work for advancement and take charge of Established Territory. Apply in person to Room 6, Greene Building, between 5 and 6 p.m.

EXPERIENCED FARM HAND. DIAL 4092.

PAINTER TO ASSIST IN PAINTING Shop Wanted immediately. Apply Singer Sewing Machine Company.

MARRIED MAN TO WORK 93-ACRE Farm on Share basis, fully equipped, adjoining Coldsprings; good buildings. Apply W. H. Moore, Cobourg, R. R. No. 4.

DELIVERY BOY. LATIMER'S GROCERY. Bicycle supplied. Good wages.

20 Employment Wanted 20

WOMAN DESIRES WORK BY DAY OR Week. 184½ Simcoe Street.

CANADIAN LEGION HAVE LISTS OF Competent Returned Men to Fill Temporary or Permanent Positions Give the ex-Soldier a chance to work for you. Telephone 6203.

21 Boarders Wanted 21

TWO GENTLEMEN BOARDERS, NEAR C.G.E., also Telephone, 287 Stewart.

BOARDERS, CONVENIENCES. DIAL 8727.

GENTLEMEN BOARDERS, CENTRAL. 491 Aylmer.

FURNISHED FRONT BEDROOM, SUITABLE Two Gentlemen; all conveniences; good Board; reasonable rates; five minutes walk to C.G.E. Apply 183 Stewart.

TWO GENTLEMEN BOARDERS. DIAL 9064.

BOARD AND ROOM FOR TWO YOUNG Men of clean habits, East City. Dial 3341.

WHO CAN DO IT

22b Painters & Decorators 22b

COLEMAN BROTHERS ANNOUNCE Decorating in the Modern Trend-Color Styling at No Extra Cost. Telephone 4485 for Estimates without obligation.

22f Miscellaneous 22f

WALLPAPER AND CEILINGS THOROUGHLY Cleaned. Free Demonstration. 5963.

PROMPT CUSTOM SHINGLE SAWING. Shingle Bolts Wanted. Kingdon Barrel Factory. Telephone 3230.

DUSTLESS FLOOR SANDING, CARPENTER, Builder. Dial 9007. N. Graham.

DUSTLESS FLOOR SANDING, CHAMBERLAIN Weatherstripping and Caulking. J. H. Vance, 773 Aylmer 7835

25x Dressmaking 25x

REPAIRS AND ALTERATIONS DONE. Dial 6682. 174 Hunter West, Irene Logan.

DRESSMAKING, TAILORING, ALTERATIONS. E. Mitchell, 593 Harvey. Dial 4936.

Examiner Classified Advertising Rates

ANNOUNCEMENTS
Birth — Engagement — Marriage — Death — Card of Thanks — Anniversary — 50c per insertion.

COMING EVENTS
20 words or less 50c first insertion. Over 20 words 2c per word extra per insertion, 10c less on second.

IN MEMORIAM
75c per insertion.

IMPORTANT
READ YOUR ADVERTISEMENT THE FIRST DAY IT APPEARS. THE EXAMINER WILL NOT BE RESPONSIBLE FOR MORE THAN ONE INCORRECT INSERTION.

Cash With Order or Paid on Day of First Insertion

No. of Words	Number of Consecutive Insertion 1	2	3	4	5	Monthly
5	25	25	25	25	25	1.00
6	25	25	25	25	30	1.20
7	25	25	25	28	35	1.40
8	25	25	25	32	40	1.60
9	25	25	27	36	45	1.80
10	25	25	30	40	50	2.00

All advertisements 1c per word per insertion, minimum charge 25c per insertion under 25 words.

CHARGE RATES
IF AD IS PAID WITHIN 5 DAYS OF FIRST INSERTION AD IS CHARGED AT RATE OF 1½c PER WORD.

IF AD IS NOT PAID WITHIN 5 DAYS OF FIRST INSERTION AD IS CHARGED AT RATE OF 2c PER WORD.

BOX NO. 10c EXTRA.
EACH INITIAL, SIGN, GROUP OF FIGURES AND ABBREVIATIONS COUNTS AS ONE WORD.

LEGAL, MUNICIPAL, GOVERNMENT AUCTION SALES
First insertion, per agate line 12c.
Repeat insertions 6c.

IMPORTANT!

The More You Tell The Quicker You Sell

Give an interesting description of the thing you wish to sell. Write your want ad so that it would interest you if you were the buyer. Be sure to sign your name to your ad and tell how to reach your place. Remember, the more you tell the quicker you sell.

LOST

PAIR GLASSES AND CASE. FINDER kindly Dial 5292. Reward.

BOSTON PUPPY, WITH WHITE MARKINGS (Female), answers to "Brownie." Finder Telephone 8372.

LICENCE PLATE 2V860. REWARD. Telephone 6996.

FOUND

SUM OF MONEY, NEAR KING GEORGE School. Apply 586 Gilmour.

FOUNTAIN PEN FOUND WEDNESDAY Morning on Brock Street. 420 Stewart.

WIRE-HAIRED TERRIER (MALE). Telephone 7897.

LOANS

MONEY TO LOAN ON IMPROVED CITY Properties. also National Housing Act Loans. Toronto Savings and Loan Company, 437 George Street.

Pay Your Taxes in Cash

You can borrow $60 to $1,000 with your car as the only security at Canada's largest auto loan company. Pay back in convenient, even-dollar monthly payments. You alone sign. No endorsers. MORE THAN 50,000 CUSTOMERS have been helped by Campbell's fair, fast, friendly service.

Campbell Auto Finance Company LTD.
Subsidiary of Industrial Acceptance Corporation, Ltd.
J. W. Beaton, Mgr. 202 Barrie Bldg.

PROFESSIONAL

44 Lawyers 44

HON. G. N. GORDON, K.C.
Law Office, 395-397 George Street.
Telephone 3577. Money to Loan.

W. R. PHILP — Barrister, Solicitor, Notary Public. 385 Water Street Telephone 8412.

W. B. GORDON
Barrister, Solicitor
395 George Street.
Telephone 3577

PECK, KERR, McELDERRY & BORBRIDGE—Barristers, Solicitors. Money to Loan. Offices, 415-417 Water Street Telephone 4681 E. A. Peck, K.C. F. D. Kerr, K.C., V. J. McElderry K.C., E. F. Borbridge, B.A.

JACOB LOW—Barrister, etc. Mortgage Loans. 219 Hunter Street W. Telephone 7423, Nights 6214.

ELLIOTT & CHANDLER — Barristers, etc. Money to Loan. Offices, Kresge Building. Telephone 6875. A. L. Elliott K.C., M.P.P. R. J. Chandler, B.A.

JOHN A. BRADSHAW — Barrister and Solicitor. 360 Water. Telephone 9884.

Chiropractors

GEORGE T. SHARPE, D. C. CHIROPRACTOR; Electro Therapist. 177 Charlotte (opposite Loblaw's). 9010.

M. C. GOODWIN, CHIROPRACTOR and Physiotherapist, 108 Barrie Building, 312 George. Telephone 8795 and 5865.

CENTS OR SENSE?

BOTH THE LITTLE INEXPENSIVE WANT ADS (COSTING BUT A FEW CENTS) WILL CLEAN HOUSE FOR YOU. THAT'S GOOD SENSE.

BULLETIN BOARD

IMPORTANT CALLS

Police	3535
Fire Dept.	5711
Nicholls Hospital	4691
St. Joseph's Hospital	3561
Examiner	4641

AUCTION SALES

AUCTION SALE — ESTATE OF THE late William H. Clark, Springville, Friday, 18th: Entire Furniture, Dishes, Bedding, etc., 4 Cows, 4 Young Cattle, 4 Horses, 15 Sheep, Sow; Oats, Wheat, Buckwheat, Full Line Implements. Terms: Cash. — W. J. and Gordon Hancock, Auctioneers.

HANCOCK'S AUCTION ROOMS, APRIL 17 — Modern Chesterfield Suite, Good Dining-room Suite, Junior Buffet, Bedroom Suite, Studio Couches, Rugs, Floor Covering, Ice-box Stoves, Beds, Tables, Chairs, Dishes, etc. W. J. and Gordon Hancock, Auctioneers. Dial 3905. Articles accepted here to be sold for British War Victims Fund.

AUCTION SALE — FARM STOCK AND Implements of Bertram G. Lawrence, Concession 9, Otonabee, half-mile south of Highway No. 7, Tuesday, April 22.—Harry Redmond, Auctioneer.

UNRESERVED AUCTION SALE — MR. Orville Young, 2½ miles West Jackson Park, Wednesday, April 23rd, 12 o'clock (S.T.): 13 High-grade Holstein Cows, 1 Jersey Cow (fresh), 4 Holstein Heifers (due July), 17 Young Cattle, 5 Horses, Hay, 250 Bushels Mixed Grain, 350 Bushels Oats, Full Line Implements, including Alis-Chalmers Tractor on rubber, Grain Binder, Corn Binder and Mower, nearly new, Large Quantity Furniture, including Antique Parlor Suite. Lunch provided by Lily Lake Women's Association in aid of War Work.—W. J. and Gordon Hancock, Auctioneers.

To Advertisers

Classified Advertising must be phoned or brought into the office by 10 o'clock on Saturday and 1 o'clock during the week.

SALLY'S SALLIES
Registered U. S. Patent Office

A man reaps what he sows—unless he's an amateur gardner.

DAILY CROSSWORD

ACROSS
1. Dull pain
5. Thick slice
9. Sacred tune
12. Edible rootstock
13. Stinging sensation
14. Race of Japan
15. Sainte (abbr.)
16. A firedog
18. Performer
19. Waterproof cloth
22. To make choice
25. Legal document
26. Roofed open gallery
28. Reception
30. Chest sounds
31. Vigor
33. Measure of capacity
34. Spread grass to dry
35. Moves back
37. Vends
38. Utensil for coal
41. Malt beverage
44. Stick
45. Young eagle
47. English queen
48. Mythical monster
49. Peruse
50. African river

DOWN
1. Parts of plays
2. Pert girl
3. Fine whetstone
4. Unit of work
5. Step
6. Den
7. Italian river
8. A present
10. Exclamation
11. An edible seed
17. One who gives blood
18. Flower
19. Young owl
20. Goddess of peace
21. Dwelled
22. Eyed
23. Fragment
24. Jobs
27. Yawns
29. Heron
32. Shouted
36. Distinct
37. Horse
38. Mast
39. Shell for ice cream
40. Forearm bone
41. Seaweed
42. Masculine name
43. Volcano in Sicily
46. Gun (slang)

Yesterday's Answer

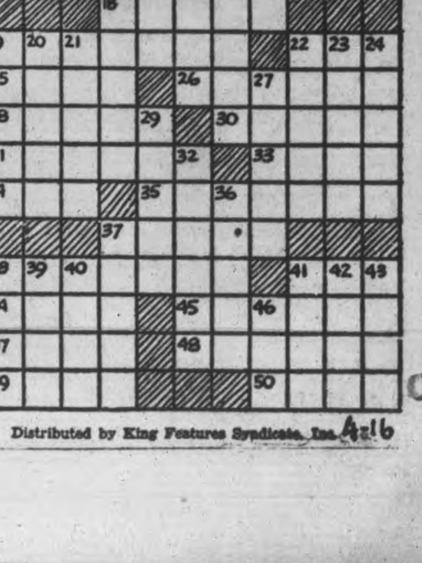

Distributed by King Features Syndicate, Inc. 4-16

ROOM AND BOARD —By Gene Ahern

SCOTT'S SCRAP BOOK —By R. J. Scott

Home Service

Fun to Learn the Piano in This Short-Cut Way

Please With Favorite Airs

What a change in a girl's social life when she teaches herself to play the piano! Instead of being just "one of those present," she's the star of the party—delighting old friends and winning new ones.

And you can teach yourself to play, by a short-cut method which makes it easy to read music and master the piano keyboard.

You have a "life-size" chart of the part of the piano most frequently used. With each pictured key is the note which is its symbol on the music staff. When you place this chart behind your keyboard, you see at a glance which key to strike for each note.

You see too that, huge though the keyboard may look, the same 12 black and white keys are repeated throughout its length. Our diagram shows you these 12 keys, starting at Middle C and continuing to the next C in what is called an octave. Learn this simple octave, both keys and notes, and you've taken the first big step in playing the piano.

Other steps are as simple; in no time you are playing your favorite pieces. Our 24-page instruction book includes the keyboard chart; explains chords and elements of music; gives the music of popular tunes for practice.

Send 15c in coins or stamps for your copy of QUICK COURSE IN PIANO PLAYING to Home Service, the Examiner, Peterborough. Be sure to write plainly your NAME ADDRESS, and the NAME of instruction book.

BARCLAY ON BRIDGE

WRITTEN FOR THE EXAMINER
By SHEPARD BARCLAY
"The Authority on Authorities"

AN EARLY TRUMP COUP

WHEN YOU don't possess enough trumps in one hand to lead them often enough through a defender's tenace holding toward your own tenace, you can sometimes capture his honor or honors by finishing the hand with a lead of some other suit through him. If he has to ruff before you, whatever he plays can be covered by your trumps. That is what is usually called a "trump coup." It is rare enough at best, but when it does come it is nearly always right at the end of the hand, when no other suit cards remain in his hand and your own master hand. But it can come earlier.

	♠ K Q 6 5 ♥ 10 8 5 ♦ Q 6 ♣ K 8 6 5	
♠ 3 ♥ J 7 ♦ K 10 7 4 2 ♣ A J 10 7 4	N. W. E. S.	♠ J 9 8 7 ♥ A Q 9 2 ♦ 8 5 3 ♣ 9 2
	♠ A 10 4 2 ♥ K 6 4 3 ♦ A J 9 ♣ Q 3	

(Dealer: North. Neither side vulnerable.)

North	East	South	West
Pass	Pass	1 ♠	2 ♦
2 ♠	Pass	Pass	3 ♣
Pass	3 ♦	3 ♠	Pass
4 ♠	Pass	Pass	Dbl

West's double was based more on the bidding than anything else on the fact that the opponents tried to pass it out at just 2-Spades and later went higher. The deal may be played several ways, but what actually happened was worth seeing. Hard put for a good lead, West led the 4 of the diamonds which East had supported. North played the 6, East the 8 and South the 9 to make it clear to West he had the two higher ones. That might make West read him for a club singleton, which he did when the 3 was led, as he came in with his A, then returned the heart 7 to the A and East fired back the heart 2 to the K.

Then South really went to work. He led the spade 2 to the K, club 6 to the Q, heart 4 to East's Q and took the returned spade 8 with dummy's Q. Notice now that dummy still holds two small spades, the diamond Q and the club K-8. South his two highest spades, heart 6 and diamond A-J. West has the diamond K-10 and three clubs, and East the spade J-9, heart 9 and diamond 8-5.

If declarer leads a trump from dummy, he can never get rid of both of his red losers. But he led the club K. East was cooked. If he ruffed, South would over-ruff, then ruff the heart in dummy, return to the diamond A, ruff the diamond J in dummy and have the high trump for the last trick. If he trashed a heart, so would South, who would then take the trump finesse, lead to the diamond A, ruff the J and have the spade A for the last trick. So East threw a diamond. South did likewise, took the trump finesse, cashed the diamond A, ruffed the heart and had the trump A for the final trick. It was a fancy trump coup on the ninth trick.

* * *

Tomorrow's Problem

	♠ 10 8 4 2 ♥ Q 8 7 6 5 ♦ None ♣ A 9 6 4	
♠ 7 6 3 ♥ 10 4 ♦ 5 4 3 ♣ J 8 7 5 2	N. W. E. S.	♠ 9 ♥ A K J 9 3 2 ♦ A Q J ♣ K Q 10
	♠ A K Q J 5 ♥ None ♦ K 10 9 8 7 6 2 ♣ 3	

(Dealer: South. East-West vulnerable.)

If South gets into 5-Spades, is doubled by East and then redoubles, how should he play this deal after West leads the heart 10?

Future Policeman

WHITE PLAINS, N.Y., April 16.—(AP).—William Thomas, 19, received a suspended sentence when he explained why he stole a $50 typewriter from a community centre. He said he pawned it to pay his tuition at a police training school.

LI'L ABNER —By Al Capp

HENRY —By Carl Anderson

DONALD DUCK —By Walt Disney

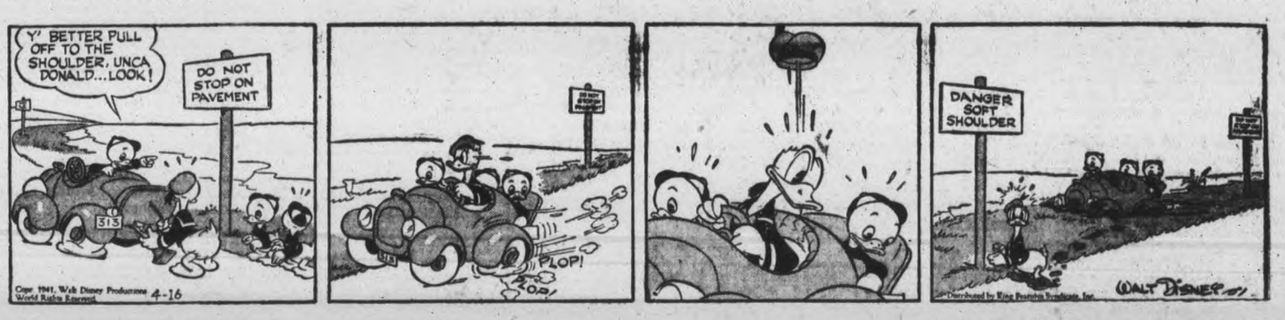

BLONDIE —By Chic Young

MUGGS AND SKEETER —By Wally Bishop

BRICK BRADFORD —By William Ritt and Clarence Gray

TILLIE THE TOILER —By Russ Westover

BC Club Canteen Serves 5,000 Meals Weekly

LONDON, April 16 (CP)—From Snack Bar to full-sized restaurant in a year is the story of the British Columbia Services Club Canteen.

W. A. McAdam, British Columbia's acting agent-general in London, thought he was on the right track when he started the B. C. Club in December, 1939. It was to be a rendezvous for servicemen, where they could get a snack, read the papers and maybe play a game of billiards or ping pong.

The clientele increased, however, British soldiers, sailors and airmen started dropping in now and then, after the Germans swept into the low countries and France, men from the Allied forces, especially the Free French, made it their meeting place too.

Started as a £5 venture, the club had to expand and most of the expansion was in the snack bar. The staff of volunteer women grew to 86, snacks changed to full course meals and now the servicemen are being served at the rate of 5,000 a week.

It wasn't all as easy as that, however. Soldiers don't get high pay and a shilling usually is all they can afford for a meal. Mr. McAdam started with no financial backing and it was a little while before the people back home heard of the club and started sending contributions.

None Go To Hungary.

That was when the women volunteers, led by Mrs. Ena Anderson, of Victoria, B.C., started on the warpath. Many of these women were Canadians and they decided no man who came over here to fight for his country should go hungry for lack of a cheap canteen.

In their on words they "begged, borrowed and scrounged" to get enough supplies to keep the larder full. There were no limits to their "scrounging" and the record of the club of never having closed down is proof of their success.

Mr. McAdam and his staff give most of the credit for the success of the canteen to Mrs. Anderson, a graduate nurse who came to England a year ago hoping to go to France with the forces.

She's always on the job at least 10 hours a day and sometimes longer if air raids are bad and she decides to stay open at night to feed civil defence workers, who drop in for a cup of coffee and a sandwich between bombs.

During the worst bombing last autumn, Mrs. Anderson thought of spending 12 hours in the kitchen in the daytime and then staying on duty all night to treat casualties and shock victims brought in from the street.

Supervises Trades Training Policy

Thousands of men of the Canadian Active Army are taking special training for more fitness in their jobs and ABOVE are shown (TOP): Lieut.-Col. Spencer Ball of Halifax, who supervises the trades training policy of the army under the director of military training, and BELOW: Dr. O. E. Ault of Ottawa, educational co-ordinator of the trades school classes of the army.

Army Tradesmen Go To School

By EDWIN S. JOHNSON
(Canadian Press Military Correspondent.)

OTTAWA, April 16 — (CP). — Approximately 12,000 skilled trade "rookies," drafted from the active forces, will go back to school this year to learn what makes the wheels go round in the various branches of Canada's modern mechanized army.

Already about 4,000 men have either entered upon studies or have been nominated by their commanding officers to undergo training in specialized trades inseparable from present-day warfare. Under this system the army hopes eventually to become self-sufficient insofar as skilled and semi-skilled workmen are concerned by increasing the quota of graduates to meet the demands of a progressively expanding mechanized force.

This policy has been largely dictated by necessity as the floating supply of skilled craftsmen dried up in Canada long ago. It has been said that upwards of 30,000 skilled and semi-skilled Canadian workmen migrated to the British Isles before the outbreak of war to accept high-paying jobs as the Motherland stepped up her rearmament program to meet Germany's war preparations.

With the outbreak of hostilities, demands of the armed forces upon the various civil trades mounted at a rapid rate. A large number of specialists already had been absorbed by the services during the past decade and thousands more were urgently required.

Provincial Co-operation.

As production of highly technical weapons and other war equipment was accelerated the call upon experienced workmen became more acute. To meet this condition new sources of supply had to be found. The problem was tackled by institution of a Federal emergency training program in co-operation with the provinces and the armed forces.

According to latest statistics Canada's demands on the labor market during 1941 for industrial workers alone have been estimated at approximately 200,000, including women as well as men. Of this total the armed forces will require about 20,000 with the largest quota needed by the army.

Responsible for directing the program of training army tradesmen is Lt.-Col. Spencer Ball of Halifax. Assisting him as Dr. O. E. Ault of Ottawa, in the role of educational co-ordinator.

Before his appointment to his post Col. Ball was Professor of Civil Engineering at the Nova Scotia Technical College. For years he has been keenly interested in the development of a system which would enable the army to train its own skilled and semi-skilled workmen and the present organization within the army is largely of his making.

Every craft known to peacetime and others which have an exclusive function in warfare are being taught these men of Canada's new army. The heaviest demand, however, has been for experts in the mechanical trades.

Army tradesmen's courses, extending over periods ranging from three to six months, are divided into elementary and advanced phases. Following graduation from the primary classes, conducted at youth training centres, technical schools or vocational institutions, the candidates will advance to the army trade school to be opened in Hamilton early in May. Here the soldier begin the military application of his trade.

Trainers in Training.

The Hamilton school is being designed to give instruction to 2,000 men at one time in a large number of trades. Selected officers, N.C.O.'s and men are at the Royal Ordnance Corps training centre at Barriefield, Ont., undergoing special training. From this personnel will be chosen the staff of about 240 instructors for the army trade school.

On completion of their training the soldiers will either be sent back to their units or posted to a tradesmen's holding pool to be despatched overseas or detailed to home defence formations.

A large number of the graduates ultimately will be assigned to army field workshops which constitute the mobile industrial plants of the modern army. Others will be attached to light aid detachments, responsible for the maintenance and efficient operation of motorized vehicles in camps, on the road, or in the field of action.

TEST THIS
Famous 38 years Proven Remedy
Sybilla SPAR'S For
Sore Throat, Whooping-Cough, Colds, Cough Bronchitis and Infected Tonsils. Results or money back. Try it. All Druggists.—(Advt.)

"Unite For Victory" Is Rally Call Of Grand Black Chapter Session

BELLEVILLE, April 11.—(CP)—With one of the largest representations from Eastern Ontario in years attending, the Grand Black Chapter of Eastern Ontario opened its sessions in Belleville with Grand Master Murney C. Reynolds of Foxboro presiding.

Many prominent officials of the Order were present as the sessions got under way with the Grand Chapter being graced by the presence of Grand Master of British America, James Black of Winnipeg, and also by Grand Registrar of British America, H. P. Leslie, of Ottawa. The second oldest living Grand Past Master of Ontario East, William McMeechan of Queensboro, was present, also Past Grand Master Robert White, of Alberta, now representing the Orange insurance department.

Business transacted during the opening session reflected the sympathy of the delegates toward the present international affairs and towards the war situation.

In his address to the officers and members of the Grand Black Chapter of Eastern Ontario, Grand Master Murney Reynolds urged that members keep in mind that popular son, "We'll Never Let the Old Flag Fall," and do all in their power, both materially and financially, to assist the Motherland in relieving the suffering of the innocent and to help prosecute a decisive victory.

All Hand Together

"Remember the words of Benjamin Franklin in 1776, 'We must all hang together or we will hang separately'," he said.

In reference to the war situation, Grand Master Mr. Reynolds said: "Today we are at war with as powerful and treacherous an enemy as the world has ever known. Their murderous attacks on innocent people, women and children, upon hospitals and their great slaughter of humanity under the pretext of wanting to protect them, has stunned right-thinking humanity the world over. Our principles of knighthood stand for the highest ideals of British citizenship. In this war, British ideals and British standards of freedom and liberty are attacked and are in danger. When the home government declared war every part of the British Empire every territory over which the British flags flew, responded, ready to play their part. We have thousands of young men who have already gone overseas and thousands more in uniform preparing and getting ready for the great and terrible ordeal that they will be called upon in the future to go through."

Mr. Reynolds stated that we in Canada seem so far removed from the war that we have not yet grasped properly the seriousness of the situation and the danger of civilization. He forecast that although we in Canada are trying to do our share in the sending of troops and in the preparation of others, before this war is brought to a successful conclusion we will be called upon to make much greater sacrifices than we have been asked to make at any time previous in the history of the nation.

Mr. Reynolds paid tribute to the memory of the members of the organization who had passed on during the past year, claiming that such recognition and the expression of reverence for the departed members asserted its priority over business.

The Grand Master came to the support of the Union Jack, stating that what this flag means to us today must reflect seriously on the minds of certain small factions in the Dominion who at different times have sought by parliamentary procedure to have it substituted for another flag to represent us.

"The flag has given us protection and careful guidance in life as part of our Empire, that flag which flutters from the masthead above the mother of parliaments, the flag that represents the Great Britain Commonwealth of nations, today is flying that democracy may be sustained, and it would be a woeful day for our fair Dominion of Canada and our Grand Black Chapter should that barbarous cult of Europe cause it to be torn down from the masthead.

Yugoslav "Quisling"

A photo of Dr. Ante Pavelich, reputed chief of the Croatian Ustachi (terrorist organization), who is reported to be head of a new "independent" Croat state, according to German news sources. Pavelich has been an exile in Italy since the assassination of King Alexander of Yugoslavia in Marseilles. The new state would be under the "benevolent" domination of Nazi Germany.

Australia Sees Pact Red Gain

SYDNEY, Australia, April 16. — (CP). — Tatsuo Kawai, First Japanese Minister to Australia, said to-day that Japan's attitude to Australia remains one of "absolute peacefulness."

"The signing of the neutrality pact (between Russia and Japan) carries with it no threat of a southward drive," he said in a speech reported by the Australian Broadcasting Corporation.

There was still no official comment on the neutrality pact signed by Japan and Russia on Sunday and Australian newspapers were restrained in their comments.

The Melbourne Argus said, however, the pact was more of a gain for Russia than for Japan or the Rome-Berlin Axis to which Japan is linked. It added that it was too early yet to say what use Japan would make of the treaty, "but it seems clear that its use will be largely determined by Russia's estimate of her own interests in Eastern Asia."

NIGERIAN GINGER

Ginger is being produced by primitive pagan tribes in Nigeria who reply on the sales to supply funds for taxes, to pay for brides, and to purchase necessities.

5 New Members Join Church

MARMORA, April 16—(ENS). — Bright and well-attended Easter services were held at St. Andrew's United Church on Sunday, with the pastor, Rev. Dr. W. P. Fletcher, delivering inspiring messages. At the morning service the choir rendered an anthem, and Mrs. Percy Fletcher sang a solo.

Five were received into the membership of the church and the Sacrament of the Lord's Supper was administered. The church was nicely decorated with Easter lilies and other flowers.

Mr. and Mrs. J. A. Rice and son George visited relatives in Toronto on Sunday.

Miss Thelma Holland of Campbellford spent Easter with her mother, Mrs. W. Holland.

Mrs. Jack McInroy underwent an operation in Belleville General Hospital on Sunday.

Miss Annie Knox, Reg. N., of Peterborough, spent Easter with her parents, Mr. and Mrs. D. Knox.

Mr. Walter Hawara of Peterborough spent Easter with his parents, Mr. and Mrs. Fred Hawara.

Mr. and Mrs. Cecil Holland and young son spent Easter with Mr. and Mrs. Oscar Pigden at Eldorado.

Mr. C. H. Buskard spent Easter with his family in Toronto.

Miss Gladys Booth of Campbellford spent Easter Sunday at her home here.

Mrs. A. Walters, who has been spending some months in Toronto, returned on Monday to reside with her sister, Mrs. W. Gray.

Easter guests of Mrs. James Booth were Mr. and Mrs. W. Alcock of Trenton, Mr. Ormond Alcock and Miss Myrtle Bezzo of Goderich.

Mr. and Mrs. E. Berry and daughter, Carol Ann, of Woodstock, were guests of Mr. and Mrs. F. R. Wells on Monday.

Mr. and Mrs. D. P. Marett and son Frank visited Mrs. Marett's parents, Mr. and Mrs. Davern, in Peterborough over Easter.

ROLLING STOCK IN SPAIN

Still recovering from the effects of the civil war, a railway in Spain has placed in service an additional 50 locomotives, 65 passenger cars and 1,200 freight cars.

Warsaw Ladies Plan To Sponsor Play

WARSAW, April 16. — (ENS). — Mrs. Arthur Payne opened her home to the Women's Institute on Thursday afternoon, Mrs. George Weller, president, in the chair.

Mis Lois Clysdale read the secretary's report. Mrs Weller had several co-operative programs in home economics, which were loaned to be returned and re-loaned to other members after the May meeting. It was voted to pay $5.00 for care of the Cenotaph plot and expenses.

The Institute dishes have been loaned and many are broken. Mrs. H. Clements moved, Mrs. H. Digweed seconded, that a committee be appointed to wait on the Council re supplying cups. Mrs. Weller and Mrs. Charlotte Cooper were appointed. It was decided that the Douro people stage their play on April 25, Mrs. Morgan and Mrs. Digweed to look after the hall for the play. Roll call was a hint on health. The election of officers will take place at the May meeting.

A pair of flannelette blankets will be purchased and sent to the family whose home was destroyed by fire, also anyone wishing to make donations to do so. District executive will meet in the Institute Rooms on April 30. District annual meeting will be at Trent River in June.

It was decided to ask Council for donation towards the care of the plot. Mrs. Weller and Mrs. Charlotte Cooper were appointed to meet Council.

A delicious lunch was served by Mrs. John Morgan, Mrs. H. B. Digweed, and Mrs. George Weller.

There was a good crowd at Cephas Payne's sale on Tuesday. The two fine horses were bid at $100, the cow at $49. Most of the household goods went rather low.

Syrup season is almost over. It has been the poorest in many years. Land is drying rapidly; there have been no floods, though the river is full.

With no frost under the winter snow the water, with all it contained, has soaked into the soil.

The shower and dance given for the bride and groom, Mr. and Mrs. Ross Irwin (formerly Norma Crowe) in Warsaw Town Hall was well attended. There were many lovely and useful gifts, among them an electric lamp, pyrex cooking dishes, silverware, glassware, and lovely linen.

Hall's Bridge News

Mr. Leonard Walton, at present in Cobourg, spent the week-end with his family.

Mrs. J. Elliott is the guest of her daughter, Mrs. Everton White of Bowmanville.

Mr. Jorn Gillespie has returned to his work at Barrie. He has been absent several weeks on account of illness.

Mr. and Mrs. J. Endicott, Mr. Lloyd Endicott and Miss Irene Barnsley of Lindsay, have been visiting relatives in the village.

Mrs. Grant Gillespie is spending a few days in Peterborough with her husband, who is working there.

Taken suddenly ill, Mr. Sam Fulton was removed to hospital in Peterborough yesterday, where he underwent an emergency operation.

Mr. Percy Barr is among the next lot to be called up for training. He is in the Toronto division.

A fire of unknown origin was responsible for severe damage to one of Mr. Rollie Armstrong's trucks late yester even. It was put out and was taken to Peterborough for repairs.

Load Of Grief Sold

Ottawa, April 16 (CP)

THE custodian of enemy property now is out of the circus business and, while officials were unwilling to make any official statement today, it seemed obvious that department authorities were relieved at no longer having to worry about performing animals.

Some animals, including two lions, seven trained dogs and a performing donkey, have been established at new training grounds, under a new owner, at Owen Sound, Ont.

Offices of the custodian of enemy property said final sale of the circus animals — originally the property of Capt. William Schultz, an Austrian who has been interned—was completed last week.

They were unwilling to discuss their period of responsibility for the animals but it is known that a bear escaped, an elephant died and the show went in debt while the custodian of enemy property and his officials were ex-officio circus operators.

Have You Tried

The World's Only
TWO-HANDED

"ONE-FOOTED"
Drive?

Have you tried motorings latest, greatest thrill—*no* clutch, *no* shift driving, in Oldsmobile with Hydra-Matic Drive? There's nothing else in the world like it. Hydra-Matic permits you to keep both hands on the wheel at all times. Hydra-Matic relieves your left foot of *all* clutch pushing. It banishes fatigue factors...increases safety...provides performance unparalleled by any other car... and it saves gas.

OLDSMOBILE
with HYDRA-MATIC DRIVE
FOR A MOTORING THRILL THAT IS UTTERLY NEW AND DIFFERENT

O-1041B

J. K. HUGHES
340 Water Street Telephone 3533

● Yes—with Sunlight Soap you get naturally whiter, naturally brighter, and sweeter-smelling washes. Sunlight contains no harmful adulterants—it's all-pure soap. Get Sunlight today.

SAVE CARTON ENDS FOR BEAUTIFUL SILVERWARE!
Send only 3 Sunlight "Star" carton ends and 25¢ to Sunlight, Dept. F, Hamilton, Ont. You'll receive 2 Original Rogers teaspoons in the lovely, exclusive "Allure" pattern—and information on getting matching knives, forks, etc. Or send 3 Sunlight carton ends and 60¢ for 6 teaspoons.

CANADIAN DEPARTMENT STORES
C.D.S. ODDS AND ENDS" CLEARANCE DAYS
TO-MORROW - FRIDAY - SATURDAY
20% TO 50% OFF REGULAR PRICES
A storewide sale! Big clearance tables in every department jammed with money-saving values in seasonable merchandise! Bring your shopping bag and fill it with big bargains!
It's house-cleaning time! Time to clear overloaded shelves of odds and ends, broken assortments, discontinued and slightly soiled merchandise! Time for you to make big savings at our expense!
CANADIAN DEPARTMENT STORES

Weather
Scattered showers

Evening Examiner
Peterborough

FINAL
LAKESHORE AND CITY EDITION

VOL. LXXXV, No. 90 — PETERBOROUGH, THURSDAY, APRIL 17, 1941 — ★★ — PRICE THREE CENTS

ALLIED GUNS SLAUGHTER 2 HUN DIVISIONS, 2 DAYS

London Battered 8 Hrs - 'Berlin Revenge'

Fleet Wipes Out Axis Convoy 5 Steamers, 3 Destroyers In Great Mare Nostrum Coup

Troops Believed Aboard 2 Of The Freighters Trucks, Tanks On 2, Munitions On 5th Trapped Off Tripoli—British Destroyer Lost

LONDON, April 17—(CP).—Striking hard on the North African front, where an Axis army menaces Egypt, the Royal Navy has been shelling German and Italian troops near Salum while 800 miles west a blockading squadron sought to choke off the vital supply line between Sicily and Tripoli.

The Admiralty announced last night the blockading squadron had "intercepted and annihilated" an entire convoy of three Italian destroyers and five cargo ships carrying mechanized equipment, munitions and possibly troops across the 90 mile stretch of water.

Other warships, cruising off the coast near the Egyptian-Libyan frontier, were credited yesterday with "constantly and successfully" bombarding German and Italian troops fighting with Imperial forces at Salum, Fort Capuzzo and Tobruk.

Great emphasis was placed today on the success of the convoy raiders off Sicily. Two of the ships announced as destroyed were 5,000-ton vessels laden with motorized equipment, the Admiralty said; two others of 3,000 tons, "probably transports," were blown up; and the fifth, a 4,000-ton ammunition carrier, "blew up with a terrific explosion."

Th. Italian destroyer escort included the 1,628-ton Luca Tarico, ar two smaller destroyers not mentioned by name.

During the action, which occurred Tuesday night, the 1,870-ton British destroyer Mohawk was sunk by torpedoes, but the majority of the crew

FLEET WIPES OUT

(Continued on Page 10, Column 1)

U.S. Production Chiefs Ready To "Turn It On"

NEW YORK, April 17—(AP). — Nearly 17,000 manufacturers have reported, in a survey completed today, that they are prepared to expand the United States' defence production by several billion dollars annually over anything previously predicted.

The survey, made by the National Industrial Council of the National Association of Manufacturers, shows that the nation's factories have ready for this expansion the machinery and the floor space; that they will need thousands of new employees; that they are seeking—and getting—government orders with which to put their facilities to complete use.

Further they are expected to employ mass productive methods through a revolutionary plan of communal pooling, already embracing 184 communities and predicted for operation in more than 1,000 communities within the year.

These facts, still in progress of detailed compilation, will be presented next week to William S. Knudsen, head of the office of Production Management ,as a contribution toward speeding defence industries to an efficiency level unequalled in history.

They are the outstanding conclusions drawn by officials of the National Association of Manufacturers from a three-months' census of factory facilities.

Last Minute News

LONDON (CP)—Serious talk that a German invasion attempt may be imminent gained increasing attention tonight as a result of the heavy blow by German bombers against London last night. In the minds of some well-informed observers the eight-hour pounding was just the kind that might be expected as the opening manoeuvre of any invasion.

Watching The Coast

FOLKESTONE, England, April 17—(CP).—Heavy explosions on the German-occupied side of the English Channel which reverberated through the mist to the Dover coast indicated today that the Royal Air Force had renewed its assaults on German objectives.

The R.A.F. had made two other attacks on the Channel coast area of France in the past 24 hours.

Bombs were heard exploding in the region early this morning.

It was thought Nazi airdromes near the French coast were being hammered.

Dominion Rally Puts Fire In Motherland

OTTAWA, April 17 — (CP). — Nothing has touched the people of Britain more deeply in the last 18 months than the spontaneous way in which the Dominions sprang instantly to the side of the Motherland, Rt. Hon. Malcolm MacDonald, told the Ottawa Canadian Club today.

The new British High Commissioner spoke to the club at luncheon and said:

"You and the others have offered all you possess in the common struggle...It is an awe-inspiring and lovely and encouraging episode in the human story, this spontaneous gathering together of the family of the British Commonwealth to overthrow the enemy of mankind."

Canada was playing a worthy part. There was the mustering of the Dominion's manhood in the fighting forces—Canada's sailors fighting in the Battle of the Atlantic; the Canadian army in Britain whose turn would eventually come to meet the enemy; and the Canadian airmen, many of whom had helped hold off the invasion of Britain "at Britain's weakest moment."

"To that select company of superb young (air) men and their comrades from every part of the British Commonwealth many of us in Britain owe our lives and all of us here owe our liberties," he said.

If Hitler could not defeat the Canadians in Britain where they were standing guard against invasion, he could not win the war.

"Well," added the High Commis-

DOMINION RALLY

(Continued on Page 2, Column 2)

400 Bombers Fill Night Sky Above Capital In "All-Out" Attack, Worst Of War That Kills Scores, Inflicts Enormous Loss

R.A.F. Blasts Bremen Through Fog; Bombs Heligoland

LONDON, April 17 (CP)—Royal Air Force bombers singled out Bremen for their heaviest assaults last night, and also attacked Wilhelmshaven, Cuxhaven and Wesermunde, the air ministry anounced today.

The Nazi base at Brest, on the occupied French coast, also was bombed again.

"Though haze made it difficult to observe the full effect of the bombing, fires were seen to be spreading in many parts of Bremen," a communique said.

In daylight yesterday, the ministry added, the island of Heligoland was attacked by bombers.

One bomber and three fighters were reported missing after the night's operations and one plane was reported missing from patrol yesterday.

Reprisal Says Berlin

BERLIN, April 17.—(AP)—The German High Command today described last night's air attack on London as a "reprisal for the English destruction of the cultural and historic centre of Berlin on April 9."

(During the night of April 9-10 Berlin underwent its heaviest raid of the war. Bombs falling along Unter den Linden destroyed the German State Opera House and started a damaging blaze in the attic of the Prussian State Library Also damaged were Bellevue Castle, where Hitler houses distinguished guests on state visits, and the modern art gallery which formerly was the Crown Prince's residence.)

A special Nazi communique said: "As reprisal for destructions inflicted by the British Air Force the night of April 9 on the Berlin and Postdam residential and cultural centres, numerous German fighting squadrons assaulted the British capital in a 10-hour rolling attack. The port and industrial areas were heavily hit."

An Indian Rescue

Toronto, April 17 (CP)

DOCTORS worked today to save the eyesight of Charles Warren, six-year-old Indian boy, brought to hospital here after a dangerous journey across the heaving ice of Lake Simcoe.

The boy suffered a wound near the eye with the pitchfork in some unkown manner while playing near his home on Georgina Island out in Lake Simcoe Tuesday. Next day his mother, Mrs. Fred Warren, and two other Indians, Leslie McCue and William Scelbe, started out in a rowboat and made the four-mile journey to the mainland in five hours.

When they struck huge ice floes, the two men carried the boat shoulder-high with the mother and the boy in it.

Friend Turkey?

ISTANBUL, Turkey, April 16 — (Delayed) — (AP). — Turkish newspapers reported today that Germany and Turkey are on the verge of concluding a new trade agreement involving the shipment of Turkish tobacco to Germany.

It also was reported from Ankara that Italy and Turkey had renewed a "commerce and navigation treaty which expired in January.

States To Raise $3,500,000,000 In New Taxation

WASHINGTON, April 17—(AP). —Treasury Secretary Henry Morgenthau announced today that the United States administration and both Democratic and Republican Congressional leaders had agreed to ask $3,500,000,000 of new taxes to be raised in the next year.

He told reporters after conferring with the leaders that President Roosevelt had approved the program and would, at an early date, discuss the program with the American people.

No details of how the money would be raised were disclosed, but Morgenthau indicated the Government would tap every possible means of raising a dollar in taxes. He indicated that such drastic means as a general sales tax, payroll taxes and other heavy money-raising ideas were under consideration.

"We reached this figure," Morgenthau said, "on the basis that we ought to raise at least two-thirds of our expenditures by taxation and one-third by borrowing.

"We figure expenditures in the coming fiscal year, beginning July 1, will be about $19,000,000,000."

Breton Miners Stick To Demand

GLACE BAY, N.S., April 17 — (CP).—The great coalfields of Cape Breton, where close to half Canada's bituminous output is dug, were silent today as 10,000 miners displayed disapproval of their union officers' action on a wage report by halting production at 12 collieries in a paralyzing strike.

With every major pit tied up, the

BRETON MINERS

(Continued on Page 2, Column 5)

Night Fighters Down Three, Guns Two; All Areas Suffer

LONDON, April 17 —(CP)—Wave upon wave of Nazi warplanes poured bombs on London for eight hours last night and early today, taking a heavy toll of lives, starting countless fires and inflicting enormous property damage.

Four hours after the all-clear sounded at 5:30 a.m. (12:30 a.m. EDT), the wail of ambulance sirens carrying victims to hospitals and the hoarse shouts of firemen and rescuers still echoed through smoke-shrouded, debris-filled streets.

Londoners, seasoned by eight months of bombing, called the attack the most savage since the "all-out" raids began last August and accepted it as Hitler's revenge for the Royal Air Force's devastating attack on Berlin a week ago.

A government communique this morning said the raid was "very heavy and sustained" and added that "early reports show that casualties were heavy and that considerable damage was done."

Bombers and combat planes—observers said there were 400 of them—participated in the attack, dropping thousands of bombs from the smallest incendiaries to delayed action explosives and missiles of the "super-bomb" type.

Every Plane Possible, There

Official sources said the Germans had all the bombers in the air over London that it was possible to have there.

"They just wouldn't have had fields to fly from or room to fly if there had been any more over London," one said.

The first ones roared in about 9:30 p.m. at the beginning, the raiders

NIGHT FIGHTERS

(Continued on Page 10, Column 1)

Let More Japs In

SHANGHAI, April 17.—(AP). — Taxpayers of the International Settlement approved re-organization of the Municipal Council to-day to increase Japanese representation. The new council is made up of three Britons, three Americans, three Japanese, four Chinese, one German, one Hollander and one Swiss.

No Ties On News

WASHINGTON, April 17 —(AP).—President Roosevelt told editors of the United States today that as far as he is concerned "there will be no government control of news unless it be of vital military information."

In a letter to the American Society of Newspaper Editors, read to the organization's 19th annual convention by President Tom Wallace of Louisville, Ky., the President declared free speech is in "undisputed possession" of the press, magazines, motion pictures, and the radio and so far as he is concerned "it will remain for that is where it belongs. It is important that it should remain for suppression of opinion and news are among the mortal weapons that distatorships direct against their own peoples and direct against the world."

New Tobruk Raid Costs Axis 992 Killed, Captured

CAIRO, Egypt, April 17.—(AP).—British troops defending Tobruk, Libya, yesterday captured 25 Axis officers and 767 men and killed more than 200 in bitter fighting, British General Headquarters announced to-day.

Officers said 20 tanks were destroyed.

Sir Miles Lampson, British ambassador, communicated the news to the Egyptian premier.

Authorities said German casualties in dead, wounded and prisoners are now more than 1,500 in the desert campaign, while the total number of tanks destroyed is about 35. British losses were reported to be light.

The first German prisoners have reached the Nile Valley and have been sent to camps.

The communique said a British patrol "successfully penetrated an enemy position outside the defences of Tobruk" and captured seven Italian officers and 139 men in one phase of the operations.

An attack on Tobruk was repulsed with artillery fire, it said.

There was still considerable patrol activity in the area around Salum, Egypt, the communique added. It reported further advances

NEW TOBRUK RAID

(Continued on Page 2, Column 5)

Armies Lock At Kalabaka Key Rail Gate

Aussies Hold Olympus All Lines Steady In Desperate Hun Push

ATHENS, April 17.—(AP)—An observer returning this evening from the Mount Olympus front declared that mass infantry and tank attacks south of Servia had cost the Germans "two divisions in casualties in two days."

NEW YORK, April 17.—(AP)—A British Broadcasting Corporation broadcast heard today by the Columbia Broadcasting System said that "the Germans have been heavily reinforced, but the enemy advance has been slowed down" in Northern Greece.

"Greek troops and British Empire forces, fighting under General Papagos, are now in contact with the enemy along the whole front line in Northern Greece," the broadcast said.

Despite terrific losses the Germans were attacking ceaselessly, this observed said. He declared that the invaderss were "throwing men away by the thousands" in an attempt to crash into the Thessaly Plain.

There are about 12,000 men in a German mechanized division, 15,000 in an infantry division.

Battle of Kalabaka

ATHENS, April 17 (AP)—British and Greek forces are engaged in a fierce battle with German mechanized units in the Kalabaka region of the Grecian front, the outcome of which is expected to prove decisive, authoritative sources said this evening.

Kalabaka is some 90 miles within Greece, near the centre of the Allied defence line, and is the railhead gateway to the lowlands of Thessaly.

The latest reports say that the Al-

ARMIES LOCKED

(Continued on Page 2, Column 4)

Joint Coast Defence

MONTREAL, April 17 — (CP).—Completion of plans for the military and naval defence of the eastern and western coasts of Canada and the United States were announced today by the Canada-United States Joint Permanent Defence Board.

"The board from now on will devote itself to keeping these plans up to date to meet changing conditions," said the announcement, made after a three-day meeting, which included a session with Newfoundland and Government officials.

Mercy Gold Tops 2 Million

Staff Of 50 Needed For Bomb Victim Fund From Canada

LONDON, April 17.— (CP).— A Canadian flood of mercy gold has poured more than $2,000,000 into Britain to aid bomb-battered civilians and help build airplanes to return the Nazi air blows.

Though concentrating on their country's own war effort Canadians have sent large and small donations to two great British funds—that established by Sir George Wilkinson, Lord Mayor of London, for raid victims, and Lord Beaverbrook's Spitfire Fund.

From Canada has come $752,621 of $10,404,000 sent from many sources to the Lord Mayor up to March 31, and Canadians donated $1,630,-681 of the $47,963,092 in the aircraft purchase fund at that date.

Donations to the Lord Mayor's Fund are pouring in from Canada every day and it takes a staff of from 30 to 50 in Mansion House to handle contributions. Countless thousands of raid victims have been helped by the fund which lends aid immediately a town has been raided.

The Toronto Telegram British War Victims' Fund has contributed approximately $450,000 to top the list of Canadian contributors. It is a list reading like a Canadian geography table, with the chain of good samaritans stretching from coast to coast. The largest anonymous donation was $49,500 from "A Canadian."

The Fund has received about 650 distinct contributions from Canada but those sent by city authorities include collections from individuals so the total is really larger than that.

Here are some (based on approximate conversion from sterling: Guelph Mercury, $9,058; St. Catharines and district, $6,039; Hamilton, $8,900; Peterborough, $8,100, and Ottawa, $13,072.

J. W. McConnell, publisher of the Montreal Star, led the list of Canadian contributors to the Aircraft Fund with $1,000,000. Lord Beaverbrook announced the planes bought would constitute "McConnell's Squadron."

Greek Women Doing Big Bit

Nurse, Man Canteens, Help Guns Firing

By ALMA DE LUCE
(Wife of A. P. Foreign Correspondent)

ATHENS, April 17.—(AP).—This is no powderpuff war, but from the bomb-scarred army hospitals of Macedonia to the crowded refugee camps of Attica Greek women are doing their bit—and more.

When hundreds of wounded soldiers were safely removed from Corizza while Italian tanks were driving in, it was a handful of young volunteer nurses who finished up the job neatly and casually.

Forced to forsake the canteen she had operated through months of air raids on the Northern Albania front, 63-year-old Mrs. Anastasius Adossides jolted to the war in an

GREEK WOMEN

(Continued on Page 2, Column 1)

The Weather

The Examiner Barometer
Noon - - 29.12

Peterborough Temperatures
To-day:
Night low - 46
Noon - - 50
Yesterday:
Highest - - 58
Lowest - - 40
One Year Ago:
Highest - - 58
Lowest - - 29

Weather Forecast:

Georgian Bay — Moderate to fresh westerly to northerly winds; mostly cloudy to-day and Friday, with scattered showers; not much change in temperature.

Lower Lake Region — Partly cloudy and mild to-night and part of Friday, followed by showers, chiefly in west portion; moderate to fresh westerly winds to-day, becoming variable on Friday.

Northern Ontario — Cloudy and cool to-day and Friday, with light scattered showers or snowflurries.

Ottawa and Upper St. Lawrence Valleys — Mostly cloudy to-day and Friday, with scattered showers; not much change in temperature; moderate to fresh south-east to south-west winds.

Manitoba — Fresh north-east and north winds; cloudy and cool to-day and Friday, with light showers or snowflurries.

Saskatchewan — Northerly winds; cloudy and cool, with light snow or rain. Friday: Partly cloudy, with a little higher temperature.

Alberta — Cloudy and cool, with light snow or rain, chiefly in south portion. Friday: Mostly fair, with a little higher temperature.

Sun—Rises at 6.33 a.m., Sets 8.03 p.m.

Canuck Troops In Raid Blitz

Many Killed In and Around London In Long Night Of Horror

LONDON, April 17 (CP Cable)—Some Canadian soldiers were killed and others injured in the night-long terror of the worst raid this teeming capital of the Empire has yet endured.

One was killed in London and others in the outskirts of the sprawling town while subjected to an almost endless pounding from dusk to dawn.

Names of the Canadian victims were not disclosed because next of kin have yet to be advised by the Department of National Defence in Ottawa.

At least one Canadian soldier was injured in a Service Club where a number of overseas troops were sheltering from the storm of bombs. The club suffered a direct hit. Rescuers have been digging for hours in the debris to release some believed trapped. It is not known if any of them are Canadians.

The bomb tore across the side of the building and sent the occupants, some of whom were sleeping, hurtling into the basement. A Canadian soldier fell 40 feet but escaped with bruises. Others more badly injured were treated by first-aid workers.

Another Canadian who escaped by the skin of his teeth from the Club declined to disclose his name "because I don't want my mother to worry."

But a Canadian pal of his, who was sleeping nearby, is missing.

When the soldier who escaped went to bed he folded his clothes beside him and slept in his underclothing. The whine of a bomb awakened him. When it hit the building he ran bare-foot through the streets and wound up at a Ministry building where he was outfitted with a pair of oversize air raids precautions overalls and a private's great coat.

Then he met Douglas Amaron, of the Canadian Press London staff, who took him to his home, gave

CANUCK TROOPS

(Continued on Page 2, Column 2)

Exile For French Premiers

Hint Vichy Move To Dodge Trying Leaders

VICHY, France, April 17—(AP).—Marcel Deat, writing in the Paris newspaper L'Oeuvre yesterday, said the Vichy Government is planning to cancel the "war responsibility" trials of four former high officials of the pre-armistice government and instead will banish them from France by decree.

The four, who have been held for trial before the Supreme Court at Riom, are former Premiers Edouard Daladier and Paul Reynaud, Gen. Marie-Gustave Gamelin, and the former Minister of the Interior, Georges Mandel.

They would be exiled, Deat said, not because of the present war guilt charges, but for "betraying their

EXILE FOR FRENCH

(Continued on Page 2, Column 4)

Try To Flank British At Olympus

Allied Gunners Take Terrific Toll In Mountain Passes

ATHENS, April 17.—(AP)—Heavy forces of German dive bombers and tanks hammered in successive waves today against Allied troops defending Northern Greeee.

Field artillery and machine guns, thickly distributed through the hilly terrain occupied by the British-Greek defence lines, met the attacks with a murderous fire. German losses were described as severe.

The Nazis were reported hurling one mechanized column at the centre of the Allied line and another at the right flank based on the slopes of fabled Mt. Olympus.

The Greek Command announced that the first column had entered the upper valley of the Aliakmon River near Grevena, some 60 miles south of the Yugoslav frontier, and was trying to advance toward Kalabaka, on the threshold of the plains of Thessaly.

The second column, pushing forward from Kozane, 25 miles northeast of Grevena, also crossed the curving Aliakmon, the Greek High Command said, in a drive apparently aimed at encircling the Mt. Olympus fortifications.

Reinforcements Move Up

British sources said heavy fighting was in progress in several sectors of the new defence line thrown

TRY TO FLANK
(Continued on Page 10, Column 6)

MORE ABOUT—

Greek Women

Continued from Page 1

army truck to look for a new location where she could serve "my boys" with first aid and food.

Both her daughter and daughter-in-law have babies, yet one drives an ambulance and the other is a canteen worker. Their grandfather in Athens looks after the children. He was once governor of Macedonia and now works as a relief official.

Theirs is a typical wartime Greek family, for one son is in the air force and the other in the army.

Of 3,200 military nurses, 3,000 are volunteers since the war started.

While some have been bombed and machine-gunned on land and others have gone down with hospital ships at sea, not one has asked to be relieved of duty since Greece was invaded nearly six months ago.

Princess Catherine is a Red Cross volunteer and youthful Princess Alexandria supervises hospital linen distribution.

But it was the sandaled, black-veiled peasant mothers and girls who were hailed by the nation last November.

Their achievement was the carrying of munitions on thir backs up the steep Pindus trails to the guns which smashed the Italian divisions driving for the heart of Greece.

Tens of thousands of peasant women have worked from dawn to dusk ever since, carrying rocks and wielding picks and shovels in the building of roads.

Despite icy storms of winter, whole villages turned out to repair bridges and fill in bomb craters so army trucks and wagons could reach the Albanian front with badly needed supplies. In less spectacular assignments, women operate soup kitchens, re-house refugees, nurse disables veterans, roll bandages, knit socks, make pajamas and plan means to bolster home-front morale.

MORE ABOUT—

Dominion Rally

Continued from Page 1

sioner, "he can't defeat the Canadians in Britain. But if the Canadians don't get a chance to beat him up there (in Britain), they will no doubt in due course go and beat him up somewhere else."

And on the other side of Canada's war effort was the contribution of the producers and taxpayers.

The war, he said, is a conflict between two policial conceptions—democracy and dictatorship.

"It is in solemn truth a combat, fateful for mankind, between good and evil," said Mr. MacDonald. "If you think that description overdrawn, reflect on the one example of the latest conduct of Nazi authorities which is consistent with so much of their action in the past—their prosecution of the heroic Polish people in their native land."

"It is against the reign of such things in Europe and in the world beyond that we have taken up the sword and stand forth as the champions of tolerance, freedom, compassion, love of truth and beauty, and all those other human qualities which are essential to the progress of man."

The British High Commissioner said he believed the British Commonwealth Air Training Plan in Canada would be one of the decisive factors of the war, and of the Empire at war, he said:

"We are making history. On what we now do depends the outcome of this story. Let us show ourselves equal to the twin tasks that are set us; first to conquer the Nazi forces who seek to plunge men and women back into a dark age and then afterwards to lead humanity to a great stride forwards into a broader, fuller and happier life."

MORE ABOUT—

Canuck Troops

Continued from Page 1

him hot drinks and food, and put him to bed.

British military law prohibits disclosure of the exact number of deaths in such instances, but the number was small.

Seen from the top of a tall west end apartment building the whole of London appeared to be involved in the raid. Against the background of a star-lit sky the high buildings of London's skyline stood out in silhouette blotched with orange and red patches of flame.

Scene of Hell

Heavy billows of smoke rose and fell as fierce flames shot towards the sky. It could have been a picture of hell. For many it was hell or worse.

Long after daylight weary A.R.P. workers in grim overalls toiled to free the trapped victims. It was a scene being repeated in many parts of battered London town, with groups of women standing by and weeping while waiting for news of relatives.

One of the most heart-breaking scenes in the vicinity of tragedy was around the debris of a big workers' apartment block where many were burned to death. A unknown number were trapped when flames engulfed the building after a direct hit.

Here were many mothers and wives waiting, waiting and hoping.

Women cried and men bowed their heads when two bodies were carried out from a church basement where eight persons were still trapped. A pensioner aged 101 was among those buried under the debris of the wrecked institution.

The west end was bombed, blasted and burned. Daylight revealed here as well as in other sections an indescribable sight of shattered shops, scattered debris, glass-littered roads and pavements, some of them blocked by hundreds of tons of masonry.

Lanes of Destruction

It was not unusual to look up streets and narrow lanes blanketed from end to end with splintered frames of buildings, broken bricks, and oceans of shattered glass, some of it crushed to snowy powder under the tired feet of pedestrians who were forced to detour owing to obstructions. Some people found it quicker to walk to work because transportation was uncertain and taxis were all engaged.

Hundreds of workers paused to inspect the damage as if they had not seen anything like it before. It was difficult to appreciate fully the violence of the raid because the damage was so heavy and widespread.

There was little left of many shop fronts and window displays which were the pride of the west end. For blocks and blocks along one important thoroughfare sales girls came out from behind counters, removed remnants of the broken windows and swept them to the already glass-covered roads.

She Worked Anyway

On her hands and knees outside a theatre that had already been a bomb victim, a charwoman, cigaret in mouth, busily scrubbed away oblivious of the destruction around her. The back of the theatre had been neatly sliced away by a bomb.

Stenographers queued up outside offices no longer inhabitable. They chewed gum, chatted, and watched streams of water pour through windows and doorways of buildings damaged by fire.

At least one ingenious employer set up an office on the sidewalk and conducted business over a borrowed desk. It attracted a throng which stood by and watched and joked.

Numerous stories were told of women operating groups to aid the heroic firefighters in their night-long task. Women worked pluckily in streets and gardens and even broke into unoccupied buildings to tackle fire bombs.

In one basement shelter buried beneath the wreckage of a building where a number of trapped persons were still alive, hot drinks and cakes were passed through a hole in the debris.

A man and wife sleeping when a bomb dropped were blown to the street. They were still in bed when they landed on the sidewalk and were taken to hospital suffering from shock.

Across it all it is still the Fleet Street newsie who exemplifies the typical spirit of this battered city. Outside his bombed shop one newsie displayed the following: "Navy skins Nazi convoy but we ain't sunk yet—Hitler and his mob can't do it."

Bombs Get Rescuers

Death struck air raid service men in all parts of the city. Members of a rescue squad were killed by a bomb which exploded directly in front of their truck as they sped to the scene of a previous blast.

Firemen high on a ladder pouring water into a blazing building were killed when a bomb hit the foot of the ladder. Five fire watchers were killed by a hit on a church.

There was no sleep even in the soundest air raid shelters as the whole city vibrated. In one big hotel shelter the wardens spoke sharply every time a bomb hit nearby.

"No panic please — keep your seats," they said.

Elderly women looked haggard for lack of sleep. One men stared moodily at the floor. Outside this shelter a voice kept crying in the darkness: "Taxi! Taxi!" without results.

The smell of smoke and dust drifted in and the sky was ruddy. The sirens of speeding fire engines wailed through the night. Some buses still ran. And still the steady thump-thump of bombs continued.

LONDON, April 17 (CP Cable)—Find us a bed—a nice soft one in a sound-proof room.

Like most of London's millions, the Canadian Press staff went to work today red-eyed due to sleep lost in the noisiest and fiercest night of air raids in this war.

Sleep was impossible due to the vibration and eternal roar of the German planes and the booming of anti-aircraft barrage. The ground quivered too often with falling bombs. If there was a lull, it was broken by air raid wardens whistling and wisecracking in a station below our window while waiting a call.

My flatmates, D. E. Burritt and Louis Hunter, however, did their best to seek slumber so they could make an early damage survey and gave the old sheep-counting game a new slant by tallying the number of bombs heard falling. When it reached 100 we were still unable to sleep, so we had tea for the second time in three hours.

Everyone in our big block was equally restless after a long respite from heavy raids. The top-floor roof-spotters who generally keep a lonely vigil watching for fire. But none stayed long as the bombs kept coming nearer.

When a big blaze started in our district Hunter decided to investigate and the last words I heard before dozing were: "Boy, if you want to see a fire go outside."

What bed? It's our turn to roof-spot tonight.

THE WAR TO-DAY

By GUY RHOADES
Canadian Press Staff Writer

The worst air raid of the war has left London and Britain generally angrier, more grief-stricken, more thoroughly wrecked, but no more inclined to give in to the Nazis than hitherto.

A number of Canadian troops were included in last night's air raid casualties and Lord and Lady Stamp were listed as killed. Lord Stamp, a familiar figure in Canada where he had served as chairman of investigating committees, was economic adviser to the government.

Cab drivers, the men who see and guage most street phenomena, agreed that the raid was more vigorous and more consistently sustained than they had seen before.

For eight hours German aircraft gave London its worst taste of the war in a raid which the Germans claimed was a "reprisal for the English destruction of the cultural and historic centre of Berlin on April 9."

Casualties in the raid were believed high, but not as high as they might have been, for the first bombs started to fall on theatrical districts and other places of public resort close to, or after, normal closing hours.

At least one legitimate theatre and two movies houses in the London area were wrecked, but the patrons in each case had left and the number of casualties in the immediate vicinity was not disclosed.

The great air raid and its consequences tended to distract public attention from a smashing naval victory in the Mediterranean which sent eight Axis ships of a convoy out of Sicilian ports for Africa down to the bottom. It was not anounced immediately if the craft carried troops.

On the African front which the transports obviously were intended to bolster some success in their stubborn defence of Salum and Capuzza, actions in which they were aided by naval vessels lying off-shore. It was not indicated if the troops were fighting offensive or defensive actions.

In the south Balkan sector Greek and British troops fought hard to check the advance of German troops, apparently seeking to outflank the Allied defence by skirting them at border points where Yugoslav forces had been overwhelmed or where the Axis military had a pushover due to defection among the Yugoslavs.

Fighting was sharp on the Greek-Albanian-Yugoslav front, but appeared likely to develop into a really major battle along the sector the British hold in the vicinity of Mount Olympus.

The Italians, as usual, claimed success around Scutari where they declared they had breached Yugoslav defences and advanced "many kilometres" up the Adriatic coast.

MORE ABOUT—

Armies Locked

Continued from Page 1

lied defence lines are holding steady, but reliable informants made no effort to minimize the seriousness of the situation.

They did, however, urge Greeks to close their ears to ominous rumors and to "await the outcome of the struggle."

Well to the northeast, Australian troops were reported by British sources to be holding their lines intact against furious German assaults in the vicinity of Servia, northwest of Mount Olympus.

A vicious battle was raging at the entrance of Sarandaporon Pass, near Servia, with the Australians reported inflicting heavy losses on the Germans.

Five German dive bombers were reported shot down by the Bren guns of a tank company.

These divers had hammered at the mountainous British-Greek line with the power of long-range artillery to clear the way for the battle of Kalabaka.

Pounding Back Door

The Germans also were pounding at the eastern entrance to Metsovo Pass, which leads westward through the mountains by a backdoor route to Ioannina, capital of Epirus, from which the Italians were turned back in their first attacks last November.

(A British communique said German pressure was increasing all along the British front.)

The Germans already were some 70 miles deep in northern Greece, and were driving toward Kalabaka in the centre, in an effort to reach the important railway centre of Larisa to the southeast, and to flank the British forces from their Mount Olympus positions on the Gulf of Salonika.

Allied artillery and machine guns, thicking studdy the steep slopes, threw murderous fire into German infantry and tanks, which surged forward beneath the waves of Stukas. German casualties were severe.

Greek newspapers reported that the bayonet-skilled Greeks were able to cheok the Germans in any hand-to-hand combat that developed in the war of machines.

For the first time in a week Athens had 24 hours without an air raid alarm as the Nazis brought all their air power to bear on the battle zone.

ROME, April 17—(AP).—Italians claimed today to be fighting on Greek soil after crossing the Albanian border at several points.

Il Giornale d'Italia's correspondent claimed both the 9th and 11th Armies had crossed into Greece.

The High Command asserted that Cetinje in Yugoslavia, about 10 miles from Kotor, had been occupied and that another column was pushing toward Dubrovnik.

MORE ABOUT—

Exile For French

(Continued from Page 9)

duties of office."

The move was interpreted by informed sources here as a device to sidestep the long delayed trial. There observers expressed the opinion that the Government was dissatisfied with the original charge—"responsibility for the passage from peace to war"—because it implied French war guilt.

The Vichy censors on April 14 forbade the press in unoccupied France to print the accusation against the former leaders, or regime, of war responsibility— allowing only mention of "responsibility for defeat."

Lord, Lady Stamp Among Dead In London Raid

LONDON, April 17—(CP).—Lord and Lady Stamp were killed "by enemy action" during the night as London underwent its worst air raid of the war, it was reported today.

Lord Stamp was the government's economic adviser as head of a committee co-ordinating the work of several ministries.

Lord Stamp, widely known economist, was raised to the peerage as the first Baron Stamp in 1938. He would have been 61 years old June 21.

Lord Stamp was well-known in Canada. He held honorary degrees from McGill University, the University of Toronto, University of Western Ontario, and McMaster University, and in 1931 headed the Canadian grain futures inquiry.

He was chairman of the London, Midland and Scottish Railway, Britain's largest transport organization, and was a director of the Bank of England.

Before his elevation to the peerage he was known as Sir Josiah Stamp.

Lady Stamp was president of the National Free Church Women's Council and governor of University College, Aberystwyth, Wales. She was married to Lord Stamp in 1903.

Lord Stamp's body was recovered but rescuers still were searching for that of Lady Stamp.

Lord Stamp's heir, Hon. W. Carlyle Stamp, who had been staying with his parents, is also feared to have lost his life.

Three or four members of the household staff also are believed to have been killed.

Carlyle Stamp's wife and children are living in Cornwall.

Known In Canada.

OTTAWA, April 17—(CP).—Lord Stamp, killed in London during a night air attack, was well-known to Canadians from coast to coast and particularly those engaged in the grain business.

As Sir Josiah Stamp he came to Canada in 1931 and was chairman of a Royal Commission that heard evidence at various points in the Dominion in the course of an inquiry into the grain trading business.

Long before he undertook the Royal Commission chairmanship — for which he accepted no salary—he had been described by news correspondents as "the busiest man in London."

He came to Canada to investigate the grain business at the request of the then Prime Minister, Rt. Hon .R. B. Bennett.

Lord Stamp was recognized as one of the world's great economists, who entered the British Civil Service when a mere youth.

He was an ardent advocate of increasing individual independence based on individual savings.

MORE ABOUT—

New Tobruk Raid

Continued from Page 1

by the troops moving on to Dessie, Ethiopia, and said prisoners in Addis Ababa now total 5,000 Italians and 4,000 of their colonial troops.

Navy Speaks Up

LONDON, April 17.—(CP)—The Admiralty announced today "an extremely successful naval bombardment of Fort Capuzzo in the Bardia area" of Libya in which many salvoes were seen to burst on a concentration of about 100 Axis tanks and other vehicles.

This announcement clarified reports from Cairo, Egypt, yesterday which indicated the fort, which lies in Libya not far from the Egyptian frontier, had changed hands several times and possibly is being held by British troops.

MORE ABOUT—

Breton Miners

Continued from Page 1

output of coal dwindled away to a trickle from a few independently-operated mines in the region. Only maintenance men entered a dozen major pits in the Glace Bay, New Waterford and North Cape Breton areas to keep them in working trim.

As the strike entered its second day, the miners found that the provisions of a Wage Board report on which they were demanding a referendum already had been embodied into contracts signed with the companies by the district executive of the United Mine workers of America. The strike had been called yesterday in an attempt to force the executive to submit the report to a vote of the District 26—Nova Scotia and New Brunswick—membership.

Late last night, after the strike had been in full effect more than 12 hours, the executive announced the signing. Its statement said the one-year contracts with Dominion Coal Company and Nova Scotia Steel and Coal Company, the two companies hit by the stoppage, and with two other companies already were "in full force."

Cavan News

Mr. and Mrs. Orin Robertson and Nancy motored from Ottawa and spent the holiday week-end with his parents, Mr. and Mrs. R. Robertson.

Mr. and Mrs. F. M. Staples spent the holiday week-end in Toronto.

Mr. Osborne Staples, I.P.S. of Glengarry County and David Staples Toronto University spent the week-end with their parents, Mr. and Mrs. R. S. Staples.

Miss Gwen Hunter, Toronto spent the week-end with her mother, Mrs. D. J. Hunter.

Mr. and Mrs. Ross Browne and daughter Nancy motored from Toronto and spent the holiday week-end guests of Mrs. J. W. Perrin and Melville.

Market Quotations

Cheese, Produce and Livestock

ONTARIO GRAIN

Approximate prices, track shipping point—Wheat, 83 to 85c; oats, 34 to 36c; barley, 48 to 50c; corn, 67 to 70c; rye, 58 to 60c; buckwheat, 56 to 58c; malting barley, 58 to 60c; milling oats, 37 to 39c.

Basis track, Fort William.

TORONTO FEED PRICES

Following are approximate prices quoted for feed in ton lots, packed in bags, on track, Toronto. Bran $28; shorts, $28; middlings, $29.

MONTREAL PRODUCE

MONTREAL, April 17 — (CP). — Produce market prices here Wednesday, as reported by the Dominion Department of Agriculture, follow:

Butter. — First-grade creamery prints, jobbing price, 31 to 32c; first grade solids, jobbing price, 30½ to 31½c; Quebec No. 1 pasteurized, fresh and regraded, wholesale price, 29¾c; Quebec No. 2 regraded fresh, 29c. Receipts: 148 boxes.

Cheese.—Western white, current receipt price, 14 15-16c; colored, 15 7-16c; white and colored, wholesale price, 15c, which price is applicable to cheese manufactured on and after April 1, 1941, for shipment to the United Kingdom. Receipts: Nil.

Eggs.—Graded shipments in used free cases, offered at A-large, 21½ to 22c; A-medium, 20½ to 21c; A-pullets, 19c; B, 20c; C, 18c. Receipts: 1,204 cases.

Potatoes—Whites No. 1, 75's, 50 to 60c; No. 2, 25 to 40c; N.B. Mountain No. 1, 75's, 60 to 70c; P.E.I. Cobblers, No. 1, 75's, 75 to 80c; P.E.I. Mountain, No. 1, 75's, 80 to 90c; Bermuda Reds, 50-lb. crates, $1.50.

TORONTO CHEESE

TORONTO, April 17 — (ENS). — Wholesalers were quoting large government grade cheese today at 16c, up ¼ cent.

Wholesalers offered cheese to retailers at: New, larger 17¼c; triplets, 17½c. Old, large, 22c; medium, 21½c.

TORONTO POULTRY

TORONTO, April 17 — (ENS). — Wholesale poultry prices were unchanged here today.

TORONTO PRODUCE

TORONTO, April 17 — (ENS). — Produce prices (Dominion Department of Agriculture) today were:

Eggs.—A-large, 23 to 24c; A-medium, 22 to 23c; A-pullets, 21 to 22c; B, 20 to 21c; C, 19 to 20c.

Churning Cream, wholesale.—No. 1 lb. 34c f.o.b.; 37c delivered; No. 2, 31c f.o.b.; 34c delivered.

Butter, wholesale.—First grade solids, 29½c; second grade solids, 28 to 28¾c.

Mill Feed, wholesale.—Bran, $28; shorts, $28; middlings, $29.

FRUIT AND VEGETABLES

TORONTO, April 17 — (ENS). — Wholesale fruit and vegeable prices were unchanged here today, with the following exception: Louisiana strawberries, $5.25; Cuban pineapples, $3.50; spinach, $1.15 to $1.20; cucumbers, 11-qt. basket, $2; No. 2, $1.50.

MONTREAL POULTRY

MONTREAL, April 17 — (CP). — Poultry prices per pound today: Chickens, milkfed, Grade A, 28½c; B 26½c. Fresh fowls, 22c. Turkeys, A, 30c; B 28c; C 25c. Duckling, Brome Lake, A 24c; domestic, 22c. Geese 18-19c.

BACON HOG PRICES

TORONTO, April 17 — (ENS). — Dressedweight were down 10 cents at London and dressedweight up five at Hull, while prices were unchanged at other bacon-hog markets reporting today.

Liveweight.—Chatham, $8.

Dressedweight. — Barrie, $11.25; Chatham, $10.95; Hull, $10.85; plus transportation; Kitchener, Peterborough and Stratford, $10.75 plus transportation; London, $11 delivered.

BUFFALO LIVESTOCK

BUFFALO, N.Y., April 17—(AP). —Hogs, 500; good and choice 180 to 230 lbs., $9.15; similar weights trucked-ins steady to weak, $8.65 to $8.75.

Cattle, 125; cutter and common cows, $5.65 to $6.75; canners, $4.65 to $5.50; no action on sizeable volume Canadian steers.

Calves, 100; good and choice vealers to $12; common and medium $8 to $11.

Sheep, 200; bulk good and choice 85 to 95 lbs. fed Westerns, $11.

TORONTO LIVESTOCK

TORONTO, April 17 — (ENS). — Cattle trade was very slow up to mid-session on the Livestock Market here today, a few sales being made at prices about steady. Medium to good weighty steers sold at $8.50 to $9, butcher steers at $8 to $8.60; cows at $5 to $6.35 and fed calves at $8.50 to $9.40.

The few veal calves offered were steady at $9.50 to $10.50.

Local feed lot lambs sold steady at $9.50 to $10.50.

No sheep were offered.

No price was established for hogs but bids were lower. Hogs closed previously at $11.35 to $11.45 dressedweight with the bulk of sales at $11.35 to $11.40 at yards or plants and at $8.50 liveweight at yards.

Receipts reported by the Dominion Market Service were: Cattle 70, calves 10, hogs, 300, lambs 100.

Unsold from Wednesday was 800 head of cattle.

Representative Sales

Heavy Steers.—5, 1502 lbs. $9.10; 13, 1200, $8.60; 2, 1150, $8.25.

Light Steers—2, 925 lbs. $8.50; 6, 860, $8; 2, 975, $7.75; 2, 940, $7.50.

Heifers—5, 908 lbs. $8.50; 2, 940, $8.25; 6, 930, $8; 2, 1010, $7.75; 2, 860, $7.60.

Cows—2, 1100 lbs. $6.75; 10, 1200, $6.50; 4, 1150, $6; 2, 1220, $5.75; 2, 990, $5.50; 2, 1120, $5.25; 2, 1130, $5; 5, 909 ,$3.75.

Bulls—1, 1300 lbs. $7; 1, 1200, $6.75; 1, 1690, $6.50; 1, 1750, $6.25; 1, 1600, $6; 1, 860, $5.25.

Fed Calves—5, 620 lbs., $9.50; 1, 660, $9.

Stores—3, 910 lbs. $7.50; 7, 590, $7.40.

Veal Calves—16, 205 lbs. $12; 5, 230, $11.50; 7, 190, $11; 26, 175, $10.50; 13, 167, $10; 9, 180, $9; 18, 180, $8; 8 186, $7; 16, 108, $6.

Sheep—4, 130 lbs. $6; 1, 170, $5; 1, 140, $4.

Lambs—92, 86 lbs. $11; 2, 100, $9. Spring Lambs—2, at $8 each.

WINNIPEG GRAIN.

WINNIPEG, April 17 — (CP). — Wheat prices on the Winnipeg Grain Exchange continued at unchanged levels early today, while coarse grains eased through lack of support. May wheat at 75⅞ and July at 77½ were at their pegged minimum levels.

Chicago was unchanged while Buenos Aires at noon was ⅛ higher to unchanged.

Flax dipped 1½ cents, oats, barley and rye were down fractionally.

Yesterday's Quotations.

	Open	High	Low	Close	Prev Close
Wheat—					
May	75⅞	75⅞	75⅛	75⅛	75⅞
July	77½	77½	77½	77½	77½
Barley—					
May	37½	37¾	36⅞	37¾	37⅜
July	35¼	35⅝	34⅞	35⅛	35¼
Oct.	33¼	33⅜	32¾	33⅜	33¼
Oats—					
May	51¼	51¾	51	51⅝	51
July	48⅛	48⅜	47⅞	48⅜	48
Oct.	43⅝	43⅝	43⅛	43½	43½

Toronto Stock Exchange

Biggar & Crawford

MINING	High.	Low.	3.00
Auner	180		—
Aldermac	11B	—	—
Anglo-Huronia	225-250		—
Arnfield	4	—	—
Buffalo Ank	360	—	—
Beatty	105	—	—
Bidgood	8¼	—	—
Base Meals	7¼-8		—
Bankfield	5-5¼		—
Broulan	84	83	84
Bobjo	6-6¾		—
Bralorne	9¾-10		—
Cagary and Ed	112	111	111
Chesterville	130-134		—
Coniarium	125B	—	—
Central Pat	167-173		—
Coast Copper	75-100		—
Davies Pet	12-13		—
Dalhousie	32B	—	—
Dome	22	—	—
Eldorado	35	—	—
East Malartic	250	245	250
Falconbridge	231-250		—
Francouer	39	—	—
God's Lake	27-27		—
Gunnar	23-24		—
Golddale	12	—	—
Hard Rock	75	—	—
Home Oil	167	165	167
Hollinger	12¾	—	—
Hudson M & S	25¼B	—	—
Howey	24-25		—
Kerr Ad	370	—	—
Kirkland Lake	84	—	—
Kirkland-Hud.	35-40		—
Little L Lac	180	—	—
Lamacque	425-475		—
Malartic C. F.	98-100		—
Steep Rock	100	99	100
Lakeshore	18¾	—	—
Leitch	47	—	—
Lapa	9	8½	9
Mining Corp	74-82		—
MacLeod Cock	185	—	—
Moneta	43-49		—
McKenzie Red	100-109		—
Madsen	65	60	65
Macassa	370-380		—
McIntyre	47¾-49		—
McWatters	19-25		—
Nabob	24½	—	—
Noranda	54	53	53¾
O'Brien	62-70		—
Omega	13	—	—
Pend Or	134	125	134
Perron	132-135		—
Pamour	127	—	—
Premier	91-95		—
Preston	295	—	—
Pickle Crow	242	240	240
Paymaster	20	—	—
Powell Ryn	65-72		—
Reno	10-13½		—
St Anthony	10-12		—
Sherritt	68	—	—
Chrom M & S	17B	—	—
Siscoe	57	—	—
Sladen	21-25		—
San Atonio	220-230		—
Sud Basin	111-130		—
Sullivan	58-59		—
Sylvanite	253	—	—
Teck Hughes	305	—	—
Upper Can	176	172	175
Uchi	16-20		—
Ventures	340	—	—
Waite Am	210	—	—
Wright Har	540-550		—
INDUSTRIAL			
Abitibi	65-80		—
Abitibi Prfd	5¾B	—	—
Algoma Steel	8½	—	—
B A Oil	17	—	—
Bluding Products	15¼	—	—
Brazilian Traction	5⅞	—	—
Bell Telephone	155	154	155
Burlington Steel	8B	—	—
Can Cement	5-5⅛		—
Can Cement Pfd	97-100		—
Can Malting	35-38		—
Can Packers	80B	—	—
Can Car & Foud	6¼	—	—
Can C & F Prfd	20B	—	—
Can Canners	5-6		—
Can Canners A	19¼-19½		—
Can Canners B	8¾-9		—
Canada Bud	3¾-4		—
Can Dredge & D	17B	—	—
Can Pacifc	5	—	—
Can Ind Alc A	2-2¾		—
Con Poper	3	2⅞	3
Con Min & Smelt	35	—	—
Cockshutt Plow	4-5⅛		—
Consumers Gas	128	—	—
Dist Seagrams	20¾-23¾		—
Dom Fdys & Steel	18¾	—	—
Dom Stores	4⅝	—	—
Fanny Farmer C	23¾	—	—
Fleet Aircraft	3⅞-4⅛		—
Ford of Can A	15⅝	—	—
Goodyear Tire	68-70		—
Gpy. Lime and A.	2⅞-3⅜		—
Harding Carpets	2½B		—
Hir. Walkers	39¾-40½		—
Hir. Walk Pfd.	19¾	—	—
Imperial Oil	9½	—	—
Imperial Tobacco	12⅜	—	—
Inter. Petroleum	13¾	—	—
Kelvinator	9¼-11		—
Laura Secord	8⅞-9½		—
Loblaw "A"	25¼	—	—
Loblaw "B"	23	—	—
Maple Leaf	150	—	—
Massey-Har.	2⅜-2¾		—
Massey-Har. Pfd.	32½B		—
Mont. L H & P	21-22		—
Moore Corp.	45	—	—
Nat. Steel Car	37½	—	—
Nickel	32¾	32½	32½
Page Hersey	96-99½		—
Power Corp.	4	—	—
Steel of Canada	65½	65	65
Silverwoods' Pfd.	5½	—	—
Union Gas	11⅞	11¾	11¾
United Steel	3¼	—	—
Westons	9½-10¼		—
Wineries	3¾B		—

New York Stock Exchange

Biggar & Crawford

	High.	Low.	3.00
Amer Smelters	36¼	—	—
Amer Tel & Tel	158½	—	—
Anaconda Copper	23¾	23⅝	23⅝
Beth Steel	71¼	70½	71¼
Chrysler	59½	58¾	59¼
Col Gas	3	—	—
Cons Edison	20	—	—
Elec Bond & S	2½	—	—
Gen Electric	30¼	—	—
Gen Motors	39¾	39⅝	39¾
Inter Harvester	45	—	—
Inter Nickel	26	—	—
Int P & Paper Pfd	64	—	—
Kennecott	32¾	—	—
Montgom Ward	33½	—	—
N.Y. Central	12⅝	—	—
North American	13½	—	—
Outboard Marine	20¾	—	—
Penns Rail	24	—	—
Stand Oil of J.	34¾	—	—
U.S. Steel	52¾	51¾	52½
Westinghouse	90½	—	—
Yellow Cab	12½	—	—

Today's Quotations Hogs and Grain

THURSDAY, APRIL 17

Canada Packers quote:

Hogs—$10.75 plus transportion.

Sows—No. 1, 7c; No. 2, 6½c, plus transportation.

Cream.—No. 1, on truck, 32c; delivered, 33c.

Eggs. — A-large, 17c; A-medium, 15c; A-pullets, 13c; C, 12c.

Butter.—No 1 prints, 33c; No. 2 prints, 32c; No. 1 solids, 32c; No. 2 solids, 31c.

Mill Feed, wholesale. — Bran $27.50; shorts, $27.50; middlings, $29.

Cash price for grain as furnished by Quaker Oats Co.: No. 1 wheat, 87c; No. 2 wheat, 85c; No. 3 wheat, 83c; milling oats, 38c.

Dewart Bros. quote: No. 1 wheat, 87c; No. 2 wheat, 85c; No. 3 wheat, 83c; oats, 35 to 40c; barley, 55 to 60c; rye, 50c; buckwheat, 50c; delivered in Peterborough.

LUCKY PENNIES

LONDON—(CP). — A sovereign minted in 1553 was sold in London for $84.55, and a penny of the reign of Edward III, made at Reading, brought $26.70.

Fairmount News

Mr. and Mrs. Levay and their niece, Mrs. J. Myers, of Milton, are the guests of Mr. and Mrs. W. Turner over the week-end.

Mr. and Mrs. G. H. Hooton entertained friends Monday evening.

The sympathy of the community is extended to Mrs. Morrison and family during their bereavement.

Mrs. M. Hooton entertained friends on Saturday evening.

The pancake social which was to have been held on Monday was postponed until Friday evening.

The maple syrup season was shorter than usual this year. Mr. Richard Earle finished his last boil on Saturday.

Pte. W. Whitnell, now stationed at Debert, N.S., is home for a few days. He and Mrs. Whitnell called on Mrs. J. Morrison on Sunday.

Mr. W. Ballantyne of Toronto is visiting friends and attended the funeral of the late Mr. Morrison on Tuesday.

Mr. and Mrs. C. Wood of Toronto spent Sunday with Mr. and Mrs. Richard Earle.

Mr. and Mrs. L. A. Hooton motored to Toronto on Saturday evening and are planning on staying a few days.

Miss E. Scott is spending the holiday with friends in Toronto.

Marmora News

Mr. and Mrs. Thomas Murray and family of Philadelphia are visiting Mrs. Murray's brother, Peter Brawley and Mrs. Brawley.

Miss Dorothy Rogers has accepted a position in Frankford.

Joseph Patrick Brawley received orders on Tuesday to report to Kingston for duty with the Royal Navy.

Mr. Hugh Phillips of Toronto spent the week-end with his parents, Mr. and Mrs. R. Phillips.

Mrs. J. P. Marrin of Toronto and Miss Anne Rayburn of Tweed visited friends here on Monday.

Mr. and Mrs. W. Gano spent the week-end in Toronto.

Mrs. M. Kouri is visiting relatives in Toronto.

F. S. Johnston conducted a very successful sale of farm stock and implements at the home of John Crawford in Marmora Township on Tuesday afternoon.

Fraserville News

Mr. Kenneth Pinnington of Peterborough has bought the home, formerly occupied by Mr. Melville Wood, and is moving to the village this week. Mr. Melville Wood will be residing in Bailieboro.

Miss Dorothy Moffatt has secured a position in Peterborough.

TIME TABLE CHANGES
Effective
Sunday, April 27, 1941
Full information from Agents
CANADIAN PACIFIC • CANADIAN NATIONAL

EXHAUSTING COUGH? HERE'S SPEEDY RELIEF

Here's a quick and really effective way to get relief from that exhausting cough and bronchial irritation which often come with a cold. Don't waste time trying this and that remedy suggested by well-meaning friends, but get a bottle of Ayer's Cherry Pectoral and take a spoonful at once. The minute you feel its soothing warmth comforting the irritated throat membranes, you'll know you've done a good thing for relief. Even children like this famous 100-year-old remedy with its pleasant wild-cherry flavor. Ask for Ayer's Cherry Pectoral at your nearest drugstore.

AYER'S CHERRY PECTORAL
IN HOUSEHOLD USE FOR 100 YEARS

COUPON
FOR THE SPECIAL EXAMINER EDITION OF THE CANADIAN WOMAN'S
COOK BOOK
Bring one of these coupons and present to the business office of Peterborough Examiner, together with $1.95 and you will receive this marvellous Cook Book.
NAME .....
ADDRESS .....
CITY OR TOWN .....
Mail Orders—Add 25c to Cover Postage.

Men of 30, 40, 50
PEP, VIM, VIGOR, Subnormal?
Want normal pep, vim, vigor, vitality? Try Caltrex Tonic Tablets. Contains Tonics, stimulants, oyster elements — aids to normal pep after 30, 40, or 50. Get a special introductory size for only 35c. Try this aid to normal pep and vim to-day. For sale at McDermid-Jury in Peterborough and all other good druggists.—(Advt.)

NGNORING UNION

MONTREAL, April 16 — (CP). — Capt. Leon Beaupre, Marine Superintendent of Keystone Transports Limited, said last night that his company had signed a labor agreement with the National Seamen's Association covering operating of Keystone freighters on the Great Lakes.

PORT HOPE

Two Students Get Firsts In All Papers

PORT HOPE, April 17.—(ENS)—Helen Stephenson and Kenneth Lloyd obtained first class honors in each of ten papers written at the Easter High School tests, results released by Principal G. L. Brackenbury reveal.

The results are:

Grade XA

Barnes, J.: Eng. 2, Fr. 2, Geog. 2, Mat. c, Gen. Sc. 2, C. Hist. 3, Sp. 1, Music c, Health 3, Lat. 1.

Barrowclough, H.—Eng. 3, Fr. c, Math. c, Gen. Sc. 2, Health 2.

Bennett, P.—Eng. c, Lat. 1, Fr. c; Geog. 1, Math. 2, Gen. sc. 1, C. Hist. c, Spelling 2, Music 1, Health 1.

Bissett, R.—Eng. 3, Lat. c, Geog. 3, Math. 3, Gen. Sc. 3, Can. Hist. 2, Spelling 2, Music c, Health 1.

Blackwell, S.—Eng. 3, Lat. c; Geog. 3, Math. 1, Gen. Sc. 3, C. Hist. c, Spelling 2 Music 1 Heath 1.

Clarke, R.—Eng. 3, Lat. c, Fr. c, Geog. 1, Math. c; Gen. Sc. c; C. Hist. 1, Spelling 1, Music c, health 3.

Cole, M.—Eng. 3, Lat. 1, Fr. 1, Geog. 1, Math. 1, Gen. Sc. 1, C. Hist 1, Spelling 1, Germ. 1, Health 1.

Crisall, J.—Eng. 2, Lat. 1, Fr. 1, Geog. 1, Math. 1, Gen. Sc. 1, C. Hist. 1, Spelling 3, Music 3, Health 1.

Diamond, H.—Eng. 2, Lat. 2, Fr. Geog. 1, Math. 1, Gen. Sc. 1, C. Hist 1, Spelling 2, Music 2, Health 1.

Elliott, G.—Eng. 2, Lat. 2, Fr. c, Geog. 2, Math. 2, Gen. Sc. 2, C. Hist. 1, Spelling 2, Music c, Health 1.

Ferguson, G.—Eng. 2, Lat. 1, Fr. 1, Geog. 1, Math. 1, Gen. Sc. 1, C. Hist. 1, Spelling 1, Germ. 1.

Fulford, D.—Eng. c, Lat. 3, Geog. 2, Math. 1, Gen. Sc. 2, C. Hist. 3, Spelling 2, Music 3, Health 1.

Halstead, L.—Eng. c, Lat. 2, Fr. c, Geog. c, Math. 2, Spelling 2, Music 3, Health c.

Ham, E.—Eng. 3, Lat. c, Fr. c, Geog. 3, Math. 3, Gen. Sc. 2, C. Hist. 1, Spelling 2, Music c, Health 2.

Jamieson, L.—Lat. 1, Geog. 1, C. Hist. 3.

Johnson, C.—Eng. 3, Lat. 1, Fr. 2, Geog. 2, Math. 1, Gen. Sc. c, C. Hist. 2, Spelling 2, Music 3, Health 2.

Lightle, M.—Eng. 2, Lat. 1, Fr. 1, Geog. 2. Math. 1, Gen. Sc. 2, C. Hist. 1, Spelling 2, Germ. 1, Health 2.

Lingard, Mildred—Eng. 2, Lat. 2, Fr. c, Geog. 2, Math. 3, Gen. Sc. 2, Hist. 2, Spelling 2, Music c, Health 2.

Lingard, Muriel—Eng. 2, Lat. 1, Fr. 2, Geog. 2, Math. 1, Gen. Sc. 1, C. Hist. 1, Spelling 1, Music c, Health 2.

Lloyd, K.—Eng. 1, Lat. 1, Fr. 1, Geog. 1, Math. 1, Gen. Sc. 1, C. Hist. 1, Spelling 1, Germ. 1, Health 1.

McCarthy, A.—Eng. 3, Lat. c, Geog. 2, Math. 1, Gen. Sc. 1, C. Hist. 1, Spelling 3, Music c, Health 1.

McLauchlan, E.—Eng. 2, Lat. c, Fr. c, Geog. 1, Math. c, C. Hist. 1, Spelling c, Music c, Health 2.

McMillan, M.—Eng. c, Geog. 3, Gen. Sc. c, C. Hist. c, Spelling 3, Music c, Health 3.

Mills, R.—Eng. 2, Lat. 1, Fr. 2, Geog. 3, Math. 1, Gen. Sc. 3, C. Hist. 3, Spelling 1, Music c, Health 2.

Moncrief, E.—Eng. 1, Lat. 1, Fr. 1, Geog. 1, Math. 1, Gen. Sc. 1, Hist. 1, Spelling 1, Music 3, Health 2.

Porteous, R.—Eng. c; Lat. 1, Fr. c, Math. 3, Gen. Sc. c, Spelling 1, Germ. 1, Health 1.

Pontyon, J.—Eng. c, Lat. c, Fr. c, Geog. 2, Math. 1, Gen. Sc. 2, C. Hist. 2, Spelling c, Health 2.

Scott, C.—Eng. 1, Lat. 1, Fr. 2, Geog. 1, Math. 1, Gen. Sc. 2, C. Hist. 2, Spelling 2, Germ. 1, Health 1.

Smith, L.—Eng. 3, Geog. c, Math. 1, Gen. Sc. 1, C. Hist. 1, Spelling 2, Music 3, Health 1

Stephenson, H.—Eng. 1, Lat. 1, Fr. 1, Geog. 1, Math. 1, Gen. Sc. 1, C. Hist. 1, Spelling 1, Germ. 1, Health 1.

Thomson, C.—Eng. 3, Lat. 2, Fr. 3, Geog. 2, Mat. 1, Gen. Sc. 1, C. Hist. 1, Spelling 2, Germ. 2, Health 2.

Tickell, B.—Eng. 2, Lat. c, Geog. 2, Math. c, Gen. Sc. 3, C. Hist. 2, Spelling 2, Music 3, Health c.

Trott, A.—Eng. 1, Lat. 1, Fr. 2, Geog. 2, Math. 1, Gen. Sc.. 1, Hist 1, Spelling 1, Music 3, Health 1.

Waghorn, A.—Eng. 3, Lat. 1, Fr. 2, Geog. 1, Math. 2, C. Hist. 2, Spelling c, Music 3, Health 1.

White, E.—Eng. 1, Lat. 1, Fr. 1, Geog. 1, Math. 1, Gen. Sc. 2, Hist. 1, Spelling 1, Germ. 1, Health 2.

No They Are Not War Birds But They Certainly Help

Not war birds—but they help—UPPER LEFT, non-fighting naval transports; UPPER RIGHT, flivver planes for pleasure and sport; BOTTOM, a Clipper plane, useful for emergency military transport.

Butter Production In Durham Down

PORT HOPE, April 17—(ENS).—Production of Durham County creamery butter for the first three months of 1941 totalled 145,613 pounds, the monthly dairy report issued by the Ontario Department of Agriculture reveals. This is a decrease of 2,323 pounds for the corresponding period in 1940. In March the production was 49,373 pounds or 635 pounds less than in March last year.

Northumberland County butter production increased in the same period, the report shows. In March, 1941, 106,751 pounds was produced, compared with 99,226 pounds one year ago.

Production of cheddar cheese in Northumberland had not yet started when the report was compiled, as no output is recorded. In March, 1940, 780 pounds of cheese was produced.

PORT HOPE

Clouters Win Group Title

PORT HOPE, April 17—(ENS).—Finals in the Town Bowling League opened this evening at Stephenson's Bowling Academy when Adanacs, winners of B Group, and Clouters, winners of A Group, clash in the first game.

Clouters won the title in A Group by defeating the New Service Cleaners in four straight games.

Clouters.					
J. Hope	248	216	257	184—907	
P. Kinsey ..	237	242	207	203—889	
L. Holdsw'th	231	215	206	212—864	
V. Huffman	169	198	169	208—744	
L. Smith ..	223	265	255	238—981	
Handicap ..	10	10	10	10—40	
	1118	1148	1104	1055	4425
New Service Cleaners.					
G. Isaac ...	167	162	160	171—660	
E. Isaac ...	173	166	177	185—701	
P. Terb'nche	153	213	162	249—777	
I. Holdaway	168	200	160	168—696	
J. Hancock.	166	217	190	126—699	
Handicap ..	138	138	138	138—552	
	965	1096	987	1037	4085

COBOURG

Birthday Party Of Eastern Star

COBOURG, April 17—(ENS).—A very pleasant event took place on Tuesday evening, April 15, when the officers and members of Centennial Chapter No. 219, Order of the Eastern Star were hosts to about one hundred of their friends. The occasion was the official inspection and fourth birthday party of the chapter.

Mrs. Bella Wonnacott of Belleville, District Deputy Grand Matron of District No. 12, was the guest of honor. She congratulated the officers on the efficiency of their work. She spoke of the high ideals of the Order of the Eastern Star and wished for them happiness and prosperity in the future.

Mrs. Elsie Boundy, on behalf of the members, presented Mrs. Wonnacott with a gift and thanked her for her good wishes.

Mrs. Lottie Davidson of Toronto, Associate Grand Matron of the Grand Chapter of Ontario; Mrs. Carol Adams of Hilton, Past District Deputy Grand Matron; Members of chapters from Belleville, Peterborough, Trenton, Brighton and Bowmanville were all loud in their praise of an exhibition of clothing, quilts and knitted articles for men, women and children of the bombed areas of the Motherland. Several bales are being shipped this week to the Patriotic Committee of the Grand Chapter, to be reshipped later to Mrs. Vincent Massey of Canada House, London, England.

The Worthy Matron, Mrs. Ila Baker, on behalf of the officers and members presented a gift to Mrs. Edythe Ashley, who is leaving Cobourg to reside in Toronto. Mrs. Ashley is a charter member and has taken a very active part in the affairs of the chapter since its institution.

After the meeting a pretty ceremony was performed as the Worthy Matron cut the birthday cake, each Worthy Matron lighting a candle for her year.

A very delicious lunch was served by Mrs. Vera Cuthbert and her committee, bringing to a close a most enjoyable evening.

OBITUARIES

ALEXANDER BERT BEARE.

COBOURG, April 17—(ENS).—The funeral of Alexander Bert Beare will take place in Hull's Corners Cemetery. Mr. Beare was a life-long resident of Cobourg and vicinity, and leave many sorrowing friends.

MRS. JAMES FISHER.

COBOURG, April 17—(ENS).—The death here on Tuesday removed one of the pioneers of this county in the person of Elizabeth Ann Precious, widow of James Fisher, in her 83rd year. Death took place at her residence in Coldsprings. She was a sister of Fred Precious of Precious Corners.

The deceased was a member of the Precious family which first settled at the Corners which was to bear then their name.

Surviving are her sisters, Mrs. Herbert Ball, Precious Corners, and Mrs. Thompson of British Columbia. Also left is her daughter, Mrs. T. McBride of Baltimore.

The funeral was held this afternoon to the Union Cemetery, Cobourg.

Warkworth News

Miss Beatrice Huff is spending the holidays with her parents at Picton.

Miss Helen McMullen, Dartford, is spending the holidays at the parental home, Stirling.

Miss Aureen Dawson of Oshawa, also Mr. and Mrs. J. W. Dixon and family of Brighton visited Mr. and Mrs. Neil Thompson, Good Friday.

Mr. and Mrs. J. H. Mowat and Moifa of Toronto spent the week-end with Mr. and Mrs. J. W. Mowat.

Mr. and Mrs. Wes Fawcett and Paul of Toronto and Mr. and Mrs. T. S. Baker of Campbellford visited Mrs. W. J. Baker, Sunday.

Mr. and Mrs. Peter Jones visited relatives in Toronto on Sunday.

Mr. and Mrs. Harry Darling of Belleville are spending a few days with his parents, Mr. and Mrs. Ezra Darling, Dartford.

Mr. Clifford Dingman, Norham, is visiting relatives in St. Catharines.

Miss Doris Pettifer is spending a few days in Peterborough.

Mr. and Mrs. Donald Darling of Peterborough spent Sunday with her parents, Mr. and Mrs. Clare Copperthwaite, Dartford.

Mrs. J. A. Dymond of Gardenville is visiting her daughter, Mrs. Stan Hart.

Mrs. J. A. Arkils, Miss Velma Arkils and Mr. Craig Arkils of Castleton were Sunday visitors of Mr. and Mrs. W. B. Baker.

Mr. Leslie Hardy of Peterborough spent Sunday with his father, Mr. Nelson Hardy, Dartford.

Mr. and Mrs. Robert Denham of Port Hope spent Sunday with her parents, Mr. and Mrs. C. J. Boyce.

Miss Margaret Sutherland of Belleville spent Sunday with her parents, Mr. and Mrs. Will Sutherland.

Mr. and Mrs. Will Pollock of Dartford and their daughter, Miss Isobelle Pollock of Toronto visited Mr. and Mrs. Donald Knight, Norham.

Mr. Raymond Richardson of Peterborough spent Sunday with his parents, Mr. and Mrs. Dave Richardson, Dartford.

Mr. Arthur Meneilly of Jordan spent the week-end with his mother, Mrs. F. H. Meneilly, Norham.

Mr. and Mrs. Arthur Roycroft and family visited his parents, Mr. and Mrs. Charles Roycraft, Morganston, Sunday.

Miss Margaret Lonergan of Toronto spent Sunday with her mother, Mrs. W. Lonergan.

Mr. Ralph Campbell of Jordan spent the week-end with his mother, Mrs. Ella Campbell, Norham.

Dr. and Mrs. S. F. Lawson of Woodstock spent the week-end with her mother, Mrs. W. Grant, Norham.

Misses Dollie Brotherstone and Winnifred Metcalfe of Peterborough spent Sunday with Mr. and Mrs. William Shaw.

Mrs. Charles Wolfraim of Castleton is spending a few days with her pa...

Mr. Harry Wade ... spent the week-end with Mr. and Mrs. T. W. Newcombe.

Miss Donna Nelson of Beaverton is visiting Mr. and Mrs. Harold Nelson.

Miss Hazel Leggett of Toronto spent the week-end with her sister, Mrs. J. M. Stewart.

Fraserville News

Mr. Clifford Wood of the Trenton R.C.A.F. spent the week-end at the home of his parents.

Private Haig Bothwell of Ottawa was a week-end visitor at his home here.

Mr. and Mrs. Albert Frank of Niagara Falls were Sunday visitors at the home of the latter's parents, Mr. and Mrs. Robert Holden.

Mr. Frank Klassin is spending the Easter vacation at his home in Niagara-on-the-Lake.

Mr. and Mrs. Frank Kidd and son of Peterborough visited at the home of Mr. and Mrs. Homer Ouellette on Sunday.

Mr. and Mrs. Jim Lewis of Fredricton, N.B., are visiting at the home of the former's parents, Mr. and Mrs. I. Lewis, and other relatives here.

Rev. Malcombe of Bailleboro will be in charge of the service on Sunday evening here. Rev. M. Rowland will be speaking in Stirling.

POSTPONE... Hong Kong ... celebrated its Centenary ... quietly with a special church service and a special issue of stamps, having decided to postpone its big celebration with a carnival until after the war.

Each barrage balloon in Britain have over 1,000 parts including 2½ miles of tape.

NEW LOWER PRICES!

PERFECTION COCOA

1 lb. now 25¢
½ lb. now 15¢

Quality Unchanged!

THIS COUPON WORTH FIVE CENTS on the purchase of a 1 lb. tin of Perfection Cocoa at your grocer's advertised price, if presented by June 30, 1941. Clip, fill in and cash at your grocer's today.

Signature..

DEALERS: The Rowntree Company will allow you 5¢ for this coupon, if presented on or before July 15, 1941. Sign below to certify that you have allowed customer five cents on this coupon in accordance with terms of offer. 5

Dealer's Signature..

F. & G. MARKETS - E. C. BRAUND Stores

MEATS

Maple Leaf Blue Brand Choice Beef

Blue Brand Prime Rib Roast (BONELESS ROLLED) lb. 28c
Blue Brand Pot Roast (BONELESS ROLLED) - - lb. 18c
Blue Brand Blade Roast (BLADE REMOVED - - lb. 19c
Blue Brand Short Rib Roast - - - lb. 21c
Blue Brand Rump Roast - - - lb. 25c
Blue Brand Stewing Beef (BONELESS) - lb. 18c

EXTRA QUALITY MILK FED VEAL
Boneless LEG FILLET .... lb. 21c
Boneless SHOULDER FILLET ... lb. 16c
SHOULDER CHOPS ... lb. 22c
STEWING VEAL ...... lb. 15c

Young Pork Cuts
Shankless SHOULDERS ...... lb. 17c
LEAN BUTTS ...... lb. 22c
Half or Whole LEAN LEGS ...... lb. 22c
BUTT PORK CHOPS, lb. 23c
SIDE PORK, nicely streaked piece 20; sliced 22c

Maple Leaf Rindless Bacon - - lb. 32c
Maple Leaf Tendersweet Ham (HALF or WHOLE) lb. 29c
Sugar Cured Sliced Bacon - - - lb. 27c
Fresh Cut Neck Bones - - - - - lb. 5c
Fresh Pork Hock - - - - - lb. 10c

E. D. Smith PURE JAM 1-lb. Jar 23c

Green Label GINGER ALE
Orange - Root Beer - Lime Rickey
30-oz. Bottles 3 for 25c
Plus Deposit

Grapenut FLAKES 2 pkg. 17c
QUICK Quaker Oats - Pkg. 19c

SHIRRIFF'S
Lushus - 2 Pkgs. 15c
LEMON Pie Filler - 2 Pkgs. 25c
GOOD MORNING Marmalade 2 lb. Jar 33c

Sunlight Soap 10 Bars 49c
Large Rinso - Pkg. 22c
Lifebuop Soap 2 Bars 11c

CLARK'S SOUPS 6c
TOMATO, VEGETABLE, PEA CELERY, SCOTCH BROTH Tin

Welsh's Grape Juice
16 oz. bottle 29c
32 oz. bottle 49c

Old English Wax 1-lb. Tin 49c
SANI FLUSH - Lge. Tin 29c
PARD Dog Food 2 Tins 19c
JUNKET—Assorted Flavors RENNET POWDERS 11c
WESTON'S ASSORTED Fancy BISCUITS 2 lb 29c
INTERLAKE TOILET PAPER 700 Sheet Rolls 3 for 25c
HEINZ INFANT FOODS 3 Tins 25c
HEINZ JUNIOR FOODS 2 Tins 19c
HEINZ SPAGHETTI In Tomato Sauce 10-oz. Tins 3 for 25c
JAVEL WATER Large Bottles 3 for 20c
CROSSE & BLACKWELL'S KETCHUP - - - 14-oz. Bottle 17c

NUGGET SHOE POLISH Tin 10c
AYLMER APPLE JUICE Tin 7c
WHITE BEANS 3 lb 10c
Clark's IRISH STEW Tin 10c
Clark's PORK & BEANS No. 1 Tins 2 for 9c

CANADA Corn Starch Pkg. 8c
BENSON'S Corn Starch Pkg. 9c
Muffets 2 Pkg. 17c
Red River Cereal 2 lb. Pkg. 2...
CAMPBELL'S Tomato Soup 2 Tins 1...
QUAKER Corn Flakes 2 for 1...

Fresh Fruit & Vegetables
CALIFORNIA CARROTS Large Original Bunch 6c
New Green Cabbage ANY SIZE lb. 6c
New Washed Spinach 2 lbs. 15c
Fresh Grown Asparagus 2 Bun. 25c

Fresh Fis...
MILD CURED Smoked Fille... lb. 17...
FRESH Fillets - lb. 2...
SLICED RED Salmon - lb. ...
HALIBUT Steaks - lb. ...
SEED ONIO...
Dutch Setts 2 lb...
Multipliers 4 lb. 2...

F & G MARKETS : E. C. BRAUN...
There is a Store in Your Neighborhood

The Examiner

The Peterborough Examiner, published each evening by Peterborough Examiner, Limited. Office Hunter and Water Streets, Peterborough, Ont.
Subscription Rates 18c per week in City of Peterborough, delivered by carrier; $6.00 per year by mail to outside points.
Members Canadian Press; Audit Bureau of Circulation; Canadian Daily Newspaper Association; Empire Press Union; Ontario Provincial Dailies Association.
W. RUPERT DAVIES, President; H. L. GARNER General Manager; A. R. KENNEDY, Managing Editor.

TELEPHONE 4641.
Private Branch Exchange to All Departments

THURSDAY, APRIL 17, 1941

In North Africa

The situation in North Africa continues to hold attention because it was something which had not been anticipated. There was no word or warning to the general public in advance that the Germans had been able to land in force in Libya, and no intimation that it had been possible to take so many tanks and other equipment.

That is how the advance was made possible, and it was in sufficient strength to make progress. We are inclined to dislike news which appears unfavorable; we generally cast about then to find some individual on whom to ... the blame, and we grow impatient ...se there is not more action of the aggressive and successful sort.

Admittedly there is no prophet working on this paper, but just the same there is a feeling which is hard to suppress that the rush of Germans and Italians is not going to carry the enemy to the distance which many had feared possible. Fighting in the desert is something which the British generals understand and so do their seasoned troops. For some reason which it might be difficult to explain in a satisfactory way we feel the situation there, while dangerous, is quite well removed from what can be called desperate. We believe the British command is quite well aware of what it is doing.

Not The Right Topic

It may not seem far from 1938 to the present, but in that year Norman Angell was the Nobel Prize winner. He was addressing the Boston City Club the other day and his general theory was that the present war is on because Britain during the past ten years had failed to aid the victims of aggression.

The speaker could see a close connection between Britain's failure to go to the assistance of China and the present bombing of British cities. If it had been shown at the start that ruthlessness ...ld not be permitted, then that would ...e been the end of ruthlessness.

...t would appear that Mr. Angell be... Britain is called upon to be the ...eman of the world, a function ...h at one time was assigned to the ...ue of Nations. The idea went as ... as any good pancake because na... were not willing to take united ac... to enforce disciplinary measures.

... be interesting enough to make ...ss of this sort in the critical ...f April in 1941, and it may be ...nteresting as well for those who ... listen. But after it was all over, ...er the vote of thanks had been ... and extended to the distinguish...aker, what had it all amounted to ...hat had been accomplished?

...n a house is on fire the fire bri... members do not take time out to ... that if there had been a slate ...n the premises there might not ...een a fire. Their business is to go ...k right there and right then and ...at they can to stop the fire as ...y as possible. If there is discus... be brought on then the time for ...ter the fire has been brought ...ontrol and entirely subdued.

...nly thing that matters at the ...t is the winning of this war, and ...ished and clever though Sir ...n Angell may be, his analysis of ...ears and his delineation of what ...ave been done are adding noth...l to the strength of the arm ...t strike the present blow for

...nt To Go Out

...el Young, superintendent of ...n's Aid Society, finds yet ...blem, that of parents who ...the evening and leave the ...ne. Some of them have been ...t 10.30 and 11.30, and Miss ...moved to ask if the parents ...ssary to go outside of the ... for thrills or some such ...tly that is what they are ...ng.

The... who expect sympathy ...e children in the home, ...onstantly about being ...ble to go out like they ...erhood they see bon... sacred responsibility.

...vocating that they be ...rely stating a plain truth: ...are children in the home ...re living through the years

...their greatest opportunity; they are facing a privilege and not a responsibility.

Soon enough they will come to the stage in life where the home will be empty, where the noise of which they once complained would sound as music to expectant ears and lonely hearts. We do not believe that is too high a standard to set before people in any walk of life because it is merely the plain truth of human relationships.

Finding The Error

In 1920 there was a ruling in Toronto which made it impossible for any person living outside the municipality to secure a job in the civic administration. Right now Toronto is looking for a new Commissioner of Finance, a position which carries along with it a salary of $12,000 a year. There is no certainty that the man needed to fill that post is presently a resident of Toronto. Therefore, according to Mayor Conboy, that regulation will have to go by the boards, because it is desired to have the best man available regardless of where he lives.

And that of course is getting down to something like common sense. We can hardly believe that any employer in Toronto would adopt the rule that "if you are going to work for me you must be in Toronto and of Toronto." He would probably find that the men he desired were not in Toronto, and he would go outside the city to get them.

Admittedly that feeling of parochialism makes its rounds and lights on various municipalities in turns. It is much in favor of outsiders coming in to spend their money, but it goes into deep grief at the thought of an outsider being called to take over a municipal position of any sort.

It would look much better for Toronto to officially draw the the pencil through that regulation, because Toronto above any other city in Ontario depends on the rest of Ontario for its existence.

The Method Seems Fair

There was something in the papers a few days ago about a moving picture celebrity in Hollywood quitting the business to enter the United States army. His salary had been greater than the President of the United States, but in the army he will receive just $21 per month, plus uniform, meals and bed.

Then there's the case of William McChesney Martin, chairman of the board of the New York Stock Exchange. His salary is $4,000 per month and he is regarded as one of the up-and-coming young business executives of the financial district. His number has come to the top of the list and he will become a buck private in the army, and his Uncle Sam at the end of each month will pay him not $4,000 for his services, but exactly $21.

There is actually a good deal to be said for the draft system of taking young men into the army. The power of decision is not left to the men but it is exercised by centralized authority, and a man's earnings or his own feeling of importance do not enter the picture.

At Least It's Interesting

During one of the debates at Washington Senator Carter Glass of Virginia said: "We are more British than we know. I did not realize it myself until the Nazis started blasting down London and the British towns, and I began to get mad about it."

Raymond G. Carroll, writing from Washington to the St. Thomas Times-Journal, admits he was interested by that remark. There appeared to be more in it than might appear on the surface, and it started him looking into records and examining family trees, including his own.

Mr. Carroll thumbed over books and records until he found the spot where John Adams, second president of United States (but the first president to live in the White House) said one-third of the people in the 13 original states in 1776 were Loyalists or Tories, names given to the colonists who were loyal to Britain during the war of Independence. The population at that time was less than 2,000,000, so of loyalists there were approximately 600,000.

Mr. Carroll says trustworthy records show that between the years 1775 and 1787 about 60,000 of these loyalists went to what are now known as Nova Scotia, New Brunswick and Ontario, and to the Bahamas or West Indies.

That would leave 540,000 loyalists in the new republic. They were not able to depart, so they remained, and as Mr. Carroll says, "took it on the chin." So it does seem quite probable that was the foundation for the remark of Senator Carter Glass in 1941: "We are more British than we know."

It is about as plausible explanation as we have seen for the remarkable reversal in public opinion in United States in the last six months or so. It was as though there was a force there lying dormant, waiting for something to touch it into vocative action. The Senator who said "We are more British than we know" was unconsciously pointing a finger back some 165 years to the 540,000 Loyalists in the new republic who were unable to pick up and leave.

The Man's Big Idea

Benjamin Mason, negro, was living in Philadelphia in 1939, and he was finding the going rough. There was his wife and a family of four children and there was no work. The next best thing was the $11.50 per week which he drew by way of relief.

If one had been going through an inventory of the mental attainments or the desires or ambitions of the people of Philadelphia at that time we doubt whether Benjamin Mason would have been seriously considered; he would be just another Negro who couldn't make it go, and there might have been a note about him being willing to live on relief.

But Benjamin Mason and his wife Pearl managed to gather together $2.50 and with that sum they purchased a ticket in the Irish Sweepstakes, and their ticket turned out to be worth $150,000. Now when you take a man who has been living on relief and place in his hands a fortune it is apt to be dissipated. That's what generally happens when there has been no training for financial responsibility.

But let's go on with Benjamin Mason. He and his family had lived in the slums and he didn't like it, and he was sure the others who had to live the same way felt as he did. So he put up $100,000 of his own money, then secured loans from the Reconstruction Finance Corporation and began building a modern apartment for 50 families, and to get the land he cleared out slum homes.

These new apartments are modern; they have air conditioning, playground, lawns and a fountain, recreation rooms, reception room and a chapel for religious services, and they are being rented to Negro families at a charge which represents only the construction investment and upkeep.

The development has naturally attracted a good deal of attention, but the only statement ever made by Benjamin Mason was "I'm glad to be able to do something for my people." So there it is, concrete evidence that the man had within him the genius of stewardship of that wholesome variety which wanted to make things better for other people.

NOTE AND COMMENT

On a recent Saturday Toronto fire department answered 51 fire alarms. Toronto has some sections where a good fire might help matters.

A land of happy homes? Perhaps. But in 1912 there were only 35 divorces granted in Canada, and in 1940 there were 921.

Soldier in London, Ont., planned to get married, but instead he has been sent down for six months. Otherwise he would have been in for a life sentence.

How informative is the news these days! From Cairo comes this one: "The Egyptian government announced that an agreement had been reached with British authorities, but did not disclose its nature."

Charlie Chaplin has received notice that he is being sued for $5,000,000 because it is charged the plot of his latest picture, "The Great Dictator," belonged to another man. We have a feeling that Adolf Hitler would be pleased to sue him for even a larger amount.

PINK SEDAN

(By A.R.K.)

¶ My Pink Sedan was fairly clean, the grass along the way looked green, and birds were on the wing; I thought I'd sniff the country air, and of the scenery get my share, for surely this was Spring.

¶ I stayed on pavements for a while, and rolled along mile after mile, for Winter's marks had gone; the breeze was gentle as it came, might bring a little needed rain, I hummed a happy song.

¶ But nature called me as I went, and I was on exploring bent, of pavements I was bored; I should turn off upon some road, where Spring had stored her choicest load, with newest treasures stored.

¶ And so I turned my Pink Sedan, unto a little road that ran, and pointed toward a stream; the pussy willows were in bloom, the full leaf would be coming soon, great trees in newest green.

¶ I thought 'twas such a pleasant spot and drove on farther than I ought, for joy engulfed me there; far off from any crowded street, no sound of busy scuffling feet, and everything was fair.

¶ I gazed upon each little bud, nor did I notice then the mud, for joy I felt I'd shout; right there I sank in mud to stay, and later on I had to pay—three bones to get pulled out.

CAP and BELLS . .

By SAMUEL MARCHBANKS

ONE of the most extraordinary of all human passions is that of acquisitiveness. Most of us have a more or less strongly developed desire to own things, but it is rarely that we have either the time or the income to indulge ourselves immoderately. We have to be content with what we can get.

C & B

Of course, there are those who deny that they have any desire to own anything. They are often adherents of Eastern faiths, who feel that possessions trammel the soul, and prevent it from achieving its highest development. I have known such people, and although I should not like to accuse them of insincerity, I have noticed that they are usually not very clever at dealing with such possessions as they have. In fact, it almost seems that their desire to escape from the burden of possessions springs from their unwillingness to undertake the considerable task of housekeeping. I should respect their beliefs more if they were not so strongly allied to dirt and discomfort. It may be all very well to escape from the burden of possessions in India, where the weather is warm and the standard of living low, but it is impractical in Canada, where, in winter at least, one must either be comfortable or die.

C & B

But although we all enjoy ownership (or the majority of us do) there is reason in all things. We usually want only enough to satisfy our personal desires, and our accumulations of possessions are rarely of any great interest. It is only once in a long while that a person appears who has both the money and the time to satisfy his inordinate desire for possessions.

C & B

Such a man is William Randolph Hearst, the American newspaper magnate. For many years he has had an income which made it possible for him to acquire anything that took his fancy. He had a castle, San Simeon, in California and a castle in Wales, both enormous and both furnished in the most fancifully luxurious manner, and he employed buyers in every quarter of the globe whose work it was to find and buy new treasures for Mr. Hearst. It was not always possible to find room in his various homes for everything which was bought and sent to him, and much of it was simply stored in New York and left there until Mr. Hearst could find time to look at it and decide what he wanted and where it was to be put. Apparently he never found that time, for this spring Mr. Hearst decided to sell the contents of his warehouses; it seems curious that Mr. Hearst, who is strongly anti-Semitic, should have chosen the apartment store of the Jewish Gimbel Brothers to handle the sale for him.

C & B

WHAT Mr. Hearst had to sell must have been a surprise even to himself. The catalogue of his sale lists paintings and sculpture, which includes works by the greatest masters, and Greek and Roman figures of extraordinary age and interest. The tapestries which he had to sell were mostly pieces of Flemish work which would make the reputation of a museum. The gold and silversmiths' work was made up of exquisite church ornamentation, and included an agate bowl mounted with gold and gems by Benvenuto Cellini. There was a magnificent collection of antique furniture, and whole panelled rooms from great houses, as well as a Venetian council chamber decorated with frescoes. Mr. Hearst even had a Spanish monastery, which he had caused to be moved to America, stone by stone. His collection of stained glass fills twenty pages of his catalogue. He had a priceless collection of Chinese and European china and glass, and a vast accumulation of armour. Rugs, Americans, and books and manuscripts made up a bulky but not predominant part of the sale at Gimbel's.

C & B

People whose religious or political views make them unsympathetic to the idea of private property will regard Mr. Hearst either as a villain or a madman for having allowed himself to acquire so much, but I think that most of us will have a sneaking fellow-feeling with him. It was a pity that he had to keep his possessions locked up in a storehouse, but after all, they were his, bought with his own money, and it was his right to do as he liked with them. In a world which is rapidly becoming socialized, or communized, such collections will soon be impossibilities. Things of beauty will be owned by the state, and we can only hope, with some misgiving, that the state will know what to do with them. People like Mr. Hearst will no longer be able to let loose their craving for possessions, and in some respects it will be a pity.

NOISY TOWN

GROUPS of young people, returning home from parties, etc., late at night or in the early hours of the morning, should use a little discretion for local citizens who are asleep. Recently a guest at the local hotel said to the proprietor on Sunday morning: "In a civilized country like Canada, I didn't believe it was possible for a group of boys to make as much noise after midnight, as was the case last night—I couldn't get to sleep for hours, owing to the racket they created beneath my window."—Winchester Press.

NOT COMMON

"Now, your sister Emily, she's different. She's not the sort they give away with a magazine, as you might say." —London Daily Herald.

• Huns Control Paris Press

From the London Sunday Chronicle

HAVING vanquished France physically, the Nazis are now trying to conquer her spiritually.

Somehow, France must be absorbed into the German Lebensraum! To this end, Dr. Goebbels propaganda machine is running full blast, with renegade Frenchmen aiding the process.

Paris newspapers, radio stations, and movies have been mobilized to compel Parisians to think as Hitler wants them to think.

Indubitably, today's German-controlled Press of Paris is the lowest form of journalism that ever existed.

Written in part by Germans and in bastard French, it is technically a mediocre job, barren of news, and filled with clumsy, inept propaganda.

Parisians read it only because of the official announcements it publishes (police regulations, food restrictions, changes in transport services, etc.).

❖ ❖ ❖

HOT news, like the Rumanian earthquake, is relegated to the inside, while attacks upon Churchill, Vichy, and Roosevelt get front-page preference.

Every day, Paris newspapers exhort Parisians to hatred of the Jew, contempt of the Freemason, mistrust of the Catholic, and antagonism toward Democracy.

With the Catholics, bold frontal attacks are seldom employed; instead, they are assailed by indirection, satire, and innuendo.

When the Bishop of Marseilles, in a sermon, advised patriotic, wholehearted co-operation with the Vichy Government, he was promptly rapped on the knuckles as follows:

We are not impressed by such eloquence, and this mixture of holy water with Vichy water is not to our taste.

Any prelate who dares assert that the present moment in French history is not eternal becomes the victim of sarcasm, mockery and ridicule.

❖ ❖ ❖

VIVID Fifth column anecdotes are told about the Herr Direktor of Germany's French-language Press in Paris.

He is a German army captain with a Ph.D. degree from Leipzig.

Despite his aristocratic background, he formerly held down the subaltern job of elevator man in the principal Paris newspaper, Paris-Soir.

For five years he played the role of the dumb elevator man, asking dumb questions and doing dumb things in a dumb way. Nobody suspected his true identity.

All the while, with patience and tenacity, he was organizing a crew of compositors and pressmen, of reporters and editors, to be used when and if....

When the Nazis reached Paris, he doffed his elevator man's uniform and donned that of a German army captain.

The transition was speedy :11 a.m., elevator man; 3 p.m., business manager and editor-in-chief combined.

In his new post, he worked with zeal and dispatch.

Exactly twelve hours after the German troops entered Paris, he published a special edition of Paris-Soir—one million copies—in which the Nazis told the Parisians, in unmistakable language, what was expected of them.

• Enough to Buy an Air Fleet

AMONG the statements which Canadians are going to hear rather frequently during the next few days while the national salvage campaign is getting into its stride are some which will produce a sense of shock. For example, at a time when everyone has learned something of the importance of conserving foreign exchange, it is not pleasant to be told that Canada has to pay out $15,000,000 annually to buy scrap steel, rags and waste paper from the United States. If we spent the $15,000,000 for fighter airplanes instead of for material which we ourselves waste, the sum would purchase five or six hundred of them—enough perhaps to be the deciding factor in the warfare now going on in Greece or in Libya.

According to authoritative estimates, the people of Canada waste each year some $22,000,000 worth of scrap metal, scrap textiles and scrap paper. Much of the paper and rags gets burned and the scrap metal is left in farmers' fence corners or in the scrap heaps of machine shops, garages or foundries. If we saved all this scrap material we could possibly export about $7,000,000 of it to the United States instead of having to import $15,000,000 worth.

Here is another way of looking at it. The difference in national efficiency between our present position where we have to buy $15,000,000 worth of scrap metal, textiles and paper and the position where we would be saving the $22,000,000 worth which we now waste can be expressed by adding the two figures together. The sum is $37,000,000. If we sent that amount of money to Lord Beaverbrook to pay for Spitfires, it would buy 1,609 planes. If we ourselves spent the same amount in the United States for some of the best fighter planes that country is producing it would buy between 900 and 1,000 Curtis P-40's or other similar models.

Still another important factor enters into the salvaging of waste materials. It is the factor of getting them speedily to the war materials manufacturers in this country who need them badly as raw materials. In the case of scrap steel especially there is every prospect of a shortage in the United States. The plants in that country which will be making tanks and guns at an ever increasing rate will need all the scrap steel they can get their hands on. We in Canada will have to supply ourselves.

The salvage campaign now under way in Kingston and all other cities in Canada is not consequently just another mere fad. It is a very vital section of the national war effort. It probably should have been begun many months ago. Now that it is under way, it deserves the support of the entire population of the Dominion.—Kingston Whig-Standard.

QUISLINGS MAKE HAY

TWO ITEMS just reported from Oslo give a certain idea of how corruption is flourishing within the "New Order" in Norway:

The wife of Nazi-appointed State Councillor Hustad bought, together with members of her family, 36 suits and coats plus a generous supply of underwear, in the space of three months. Under the clothing-rationing system this is the equivalent of 7,060 coupons, whereas the family was entitled to only 420 coupons for this period of time.

The 92 automobiles of the Norwegian Nazi party in Oslo now receive a total of 500 gallons of gasoline a month. Patriotic Norwegians can get no gas for their cars, so the only vehicles on Oslo streets are those of the German army, the Reichskommissariat and of Norwegian Nazis.—News of Norway.

UNTIL VICTORY

"IT'S just one campaign after another," a citizen complained the other day. "When are we going to come to an end of these money-raising campaigns?"

Never, brother, until victory is won. After all, the Canadian public as a whole hasn't got down to real financial sacrifice yet on behalf of crushing Hitler. If old Nasty should win, nothing would be worth anything. But he isn't going to win if Canada's utmost thrown in the pile is going to stop him. And he will be stopped. In the meantime the folks at home should count it a privilege to give, give, give.—St. Mary's Journal-Argus.

Too Bad

"Did she promise to marry you?"

"Oh, yes; but I've got to wait until they move next month. Just at present there's no room for me in her father's house."

How Time F... Hard To Believe

APRIL 17

1911 A "true bill" is returned by the grand jury at the ... assizes against Hugh Deline, Belmont, charged with the murder of his wife.

The West End Athletic Club sponsors a very successful at home at the Conservatory of Music Hall.

The T.A.S. five-mile road race arranged for Victoria Day has ... the sanction of the C.A.A.U.

Twelve patternmakers at the ...E. have gone on strike asking for ... increase of 25 cents a day.

The Marys of Peterborough are donating generously to the fund to provide a coronation gift for Queen Mary.

1921 Peterborough is hard hit by a heavy snow storm. A number of telephone poles are down.

Fire, Water and Light Committee decides to spend $2,600 on a Reo roadster for Fire Chief George Grange.

It is estimated that the work of applying the terra cotta color scheme to the Hunter street bridge will tak... ... more months.

Mayor A .A. McIntyre a... meeting of citizens to org... erborough Athletic Associ...

Rev. G. J. Bousfield, B... his initial services at ... Church.

1931 F. D. Kerr, K.C... a bencher of ... ciety of Upper Canada.

The C.G.E. Horticult... asks the council for better protection for lawns and gardens.

After 38 years of continuous service J. F. Morrison, C.G.E. foreman has resigned.

Frank C. Irwin, assistant provincial commissioner of Boy Scouts is guest speaker at father-and-son ... St. John's Boy Scouts.

Contract for supplying fl... shrubs for the city parks has ... to David Jordan.

IN WAR TIME

1916 Pte. William H. Saxby ... 21st Battalion is o... reported seriously wounded.

It is stated that so far 111 casualties have occurred among Peterborough soldiers, including 15 killed and 14 missing.

The 3rd Division Cycle platoon is seeking recruits here.

W. G. Morrow is elected president of the Peterborough Playground ... sociation.

The One Cent a Day Club ... Ashburnham Red Cross Society ... far raised $641.61.

A Bible Messag... For Today . . .

Be ye therefore followers of God, as dear children....For ye were so... times darkness, but now are ye ... in the Lord; walk as children of ... .And have no fellowship with the unfruitful works of darkness, but rather reprove them....

But all things that are reproved are made manifest by the light: for whatsoever doth make manifest is light. Wherefore he saith, Awake thou that sleepest, and rise from the dead, and Christ shall give thee light. —Eph. v, 1, 8, 11, 13, 14.

A Bit of Nonse...

Poultry Time

"Tommy," said the teach... you quote a famous African p...

After a moment's desperate ... Tommy smiled. "Yes, sir," ... brightly. "The darkey's hou... before the dawn."

What You Will

Father: "Hullo! Where's ... gone to?"

Mother: "If the ice is as th... he thinks it is, he's gone ... but if it is as thin as I thin... he's gone bathing."

Waiting For Him

At the village church it was th... custom to wait until the squire arrived. But a visiting parson, u...ware of this, began before the local ...rthy was in his seat.

"When the wicked man—" ... he read, when the verger broke ... with a quite audible whisper:

"He hasn't coom yet!"

Right Or Wrong?

The prisoner was a very to...gh-looking customer. He was ...asked whether he could read or write.

"I can write but I cannot read," was the reply.

He was then asked to write his name and after he had scrawled huge letters over the page was asked what it meant.

"I dunno," said the man, "I told you I can't read."

When Visiting TORONTO Stay at the King Edward Hotel
1000 Rooms with Bath
Rates as low as $2.75 PER PERSON
Write for Illustrated Folder
P. KIRBY HUNT, Manager

DESIGNED for BETTER SHOPPING

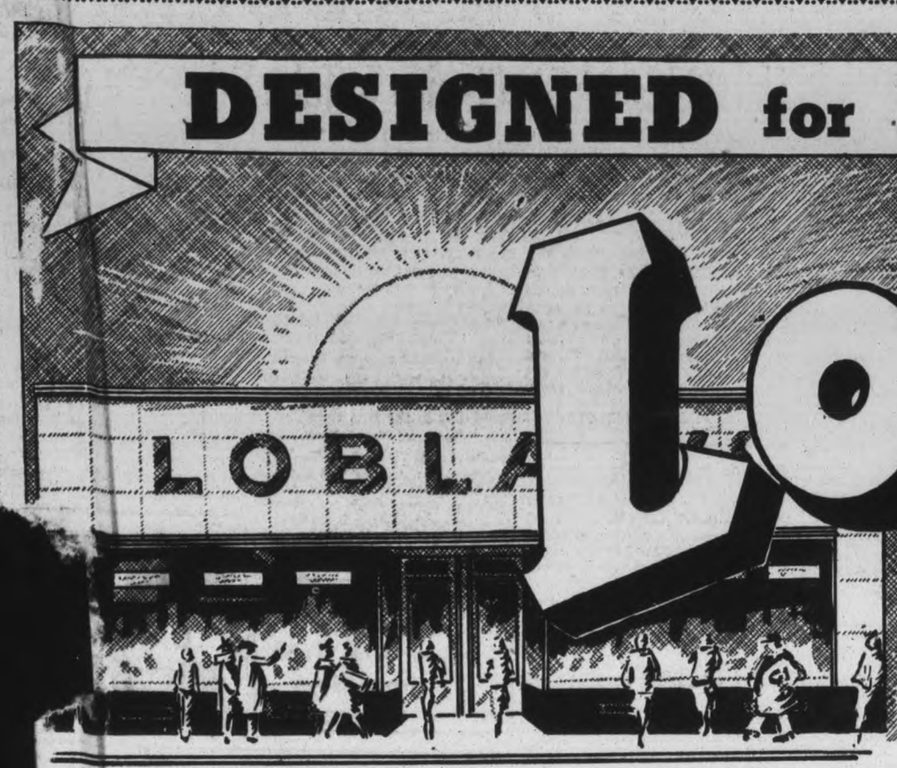

Loblaw's

PRICES EFFECTIVE UNTIL SATURDAY NIGHT, APRIL 19th. We reserve the right to limit quantities of all merchandise to family weekly requirements.

OVERSEAS GIFT PACKAGES
Aylmer ..... from $2.50 to $3.50
... Packers .. from $2.30 to $5.25
SALADA TEA GIFT PACKAGES
... Information on Leaflets Available in All LOBLAW STORES.

... Starch 2 1-lb. Pkgs. 19c
Thistle Brand
Haddie 2 7-oz. Tins 23c
... Quality
Peaches 15 Fl. Oz. Tin 10c
...ibbled
... Food 3-lb. Bag 23c
... Bran 16-oz. Pkg. 20c
...(In Tomato Sauce)
...ima Beans 15 Fl. Oz. Tin 9c
...od Quality
...rma Rice 2 lb. 13c
... Creamed
Mushrooms 10-oz. Tin 19c

Spring Time Is Clean-Up Time

... Sprayer - Each 11c
...Ammonia DIAMOND BRAND Pint Bottle 14c
...-Heavy Quality Each 23c
...aning Paste - Tin 14c
...thes Lines 3-Ply 2 50 Foot 25c
...helf Paper (Colored) 25 Ft. Roll 10c
...Blockettes - - - - Tin 25c
...ene Cleanser - - 8-oz. Tin 15c
...ni Wax Paper - - 24 Sheet Roll 10c
...e Dust Mops - - Each 49c
... Silver Cream - - Jar 18c
... Cake or Powder - Each 12c
...indow Cleaner - 6 Fl. Oz. Bottle 14c
...p Paint Cleaner - - Pkg. 23c
... Polishing Cloth - - Each 10c
...ish Paint Cleaner - 16-oz. Tin 19c
... Stove Pipe Enamel 8-oz. Bottle 22c

MANUFACTURER'S OFFER
...mere Bouquet Toilet Soap, 4 bars 18c

...der Cut
...ragus - - 12 Fl. Oz. Tin 9c
...er
...i Sauce - - 10-oz. Bottle 13c
...Brand
...n Syrup - 2-lb. Tin 18c
...ill—PEANUT BUTTER
...unky Nut - 16-oz. Ice Box Jar 21c
Eddy's Navy Brand
Toilet Tissue 700 Sheet Roll 2 for 11c
Rose Brand Sweet
White Onions - 7½-oz. Bottle 16c
Clark's
Boiled Dinner - 16-oz. Tin 19c
•Malt • Cider • White
Heinz Vinegar - 33-oz. Bottle 21c

Special—INGERSOLL
CHEESE MALTED PLAIN RIDEAU 2 ½-lb. Pkgs. 29c
PLAIN or PIMENTO
Ingersoll CREAM CHEESE 2 4-oz. Pkgs. 25¢
Ingersoll BABY CHEESE 1-lb. Each 27¢
Ingersoll LOAF CHEESE lb. 28¢
Ingersoll LOAF CHEESE 2-lb. Box 49¢
PEAS Burford Brand—Standard 2 20 Fl. Oz. Tins 17c
Special—Raspberry or Strawberry With Added Pectin 2-lb. Jar
St. William's JAM 24c
IRISH STEW Clark's 15 Fl. Oz. Tin 10c
Special—Alberta Rose
BREAD FLOUR 24-lb. Bag 65c
Robinson's Sweet Orange
MARMALADE 2-lb. Jar 22c
Glenwood Choice
DICED BEETS 2 16 Fl. Oz. Tins 13c
Aylmer—In Tomato Sauce
PORK & BEANS 20 Fl. Oz. Tin 7c
Special—Assorted Shades
Nugget Shoe Polish Tin 10c
TOILET FLUSH Special—Diamond Junior Size Tin 12c
LUX For All Fine Laundernig Large Pkg. 22c
SPECIAL
RED ROSE TEA RED LABEL—Black or Mixed ½-lb. Pkg. 36¢
ORANGE PEKOE ½-lb. Pkg. 43¢

LOBLAW'S Famous COFFEE
TWO CUP COFFEE 1-lb. BAG 35¢
Very Fine or Medium Ground.
TRUMPET Brand COFFEE 1-lb. BAG 31¢
Medium Ground.
... Many prefer vacuum packed coffee—we suggest
High Park Vacuum Packed COFFEE
½-lb. Tin 29c
1-lb. Tin 49c
Enjoy these MASTER BLENDED COFFEES
PRIDE of ARABIA COFFEE
Very fine or Medium grind
1-lb. BAG 39¢

Chicken Haddies BRUNSWICK BRAND 2 14-oz. Tins 29¢
Red River Cereal 32-oz. Pkg. 24¢
HELLMANN'S French Dressing 8-oz. Bottle 22¢
HEDLUND'S Steak & Onions 8-oz. Tin 22¢
Loblaw's Famous Orange Pekoe Red Label Tea Bags
Pkg. of 20 23¢ Pkg. of 45 47¢
COTTAGE BRAND SLICED OR UNSLICED
BREAD
• WHITE • WHOLE WHEAT • • CRACKED WHEAT •
2 24-oz. Loaves 15¢

Loblaw's TEAS
BROWN LABEL ¼-lb. PKG. 31¢
Black or Mixed.
BLUE LABEL ¼-lb. PKG. 36¢
Black or Mixed.
ORANGE PEKOE
RED LABEL ¼-lb. PKG. 40¢
Black or Mixed.

SHIRRIFF'S VANILLA, LEMON, ALMOND
True Extracts 1½-oz. Bottle 19¢
SHIRRIFF'S LUSHUS
JellyPowders 3 Pkgs. 23¢
SHIRRIFF'S FANCY FREE
Dessert 3 Pkgs. 23¢
SHIRRIFF'S LEMON
Pie Filling 3-oz. Pkg. 14¢
FANCY RICH RED SOCKEYE SOVEREIGN Brand
Salmon 16 oz. Tall Tin 37¢
CHRISTIE'S
Ritz Crackers 8-oz. Pkg. 14¢
DAVIS'
Gelatine 2-oz. Pkg. 17¢
PARD
Dog Food 2 16-oz. Tins 19¢
CLUB HOUSE MINUTE
Tapioca 2 8-oz. Pkgs. 21¢
CONCENTRATED
Super-Suds Reg. Size Pkg. 18¢
BABBITT'S
Cleanser 2 Tins 9¢

"Quality First" MEATS

SPECIAL—CHOICE MILK FED
Boneless Veal Fronts lb. 17c
SPECIAL—CHOICE MILK FED
Boneless Veal Legs lb. 23c
SPECIAL—CHOICE PRIME BEEF
Boneless Rib Roast lb. 30c
SPECIAL—LEAN
Boneless Pot Roast lb. 18c

ENGLISH STYLE
Brawn 12-oz. Mould 12c
TASTY SMOKED SKINLESS
Weiners lb 22c
DELICIOUS
Meat Pies Each 5c

SPECIAL—LEAN
FRESH HAMS - Whole or Half lb. 21c
SPECIAL—THREE LITTLE PIG PORK
SAUSAGE MEAT In Visking Casing lb. 18c
SPECIAL—Choice Sliced
CALVES LIVER - lb. 39c

Catelli's—With Cheese and Tomato Sauce
Spaghetti - 2 10 Fl. Oz. Tins 13c
Choice Quality
Tomatoes - 28 Fluid Oz. Large Tin 11c
Quaker Quick
Macaroni - 2 8-oz. Pkgs. 13c
Evaporated
Libby's Milk 2 16-oz. Tall Tins 15c
Ontario Hand Picked
White Beans - 3 lb. 10c
Stokely's Fancy
Tomato Juice 2 25 Fl. Oz. Lge. Tins 17c

Tomato, Vegetable, Scotch Broth
Clark's Soups 10 Fl. Oz. Tin 6c
Quaker
Puffed Wheat 2 Pkgs. 13c

FRUITS & VEGETABLES

FOR SPRING SALADS USE ONTARIO GROWN LEAF LETTUCE and ONT. HOT HOUSE Cucumbers

SELECTED QUALITY
TOMATOES lb 19c
NEW CROP TEXAS
Bunch BEETS Per Bunch 5c
FLORIDA PASCAL GREEN
CELERY Good Size Stalks 2 for 19c
SELECTED EMPIRE GROWN
BANANAS 2 lb 17c
Scientifically ripened in our modern ripening rooms
GOOD SIZE FLORIDA
GRAPEFRUIT Each 5c
LARGE FLORIDA
JUICE ORANGES LARGE SIZE 176's Per Dozen 29c

ST. ANDREW'S, SCOTLAND, IS PLACE FOR GOLF'S HALL OF FAME

P.G.A. Idea Is Termed Out Of Place

(By GEORGE WHITTAKER.)

MONTREAL, April 17. — What right has the United States Professional Golfers' Association to create golf's Hall of Fame? This question has been bothering me ever since I read a dispatch from Chicago saying that the P.G.A. had adopted Fred Corcoran's idea and named Bobby Jones, Francis Ouimet, Walter Hagen and Gene Sarazen as the first stars to be honored with membership....Plans call for the erection of a shrine for the game at Augusta, Ga., similar to baseball's Hall of Fame at Cooperstown, N.Y.....The proper and only place for such a shrine is St. Andrew's, Scotland, recognized as the cradle of the Royal and Ancient pastime....Surely, the P.G.A. idea will not be taken seriously by golfers outside the United States unless the Royal and Ancient Club at St. Andrews has something to do with it....Jones, Ouimet, Hagen and Sarazen probably deserve being honored for their contributions to the welfare of the game in an outstanding manner....But what about such Old Country stars as Ted Ray, Harry Vardon, Abe Mitchell?....In their day they stood out as individual stars....There were other British players before them who deserve having their individual merits perpetuated such as Tom Morris, Jr., George S. Lyon, Canada's great amateur of a decade ago, is another whose name could be added to those already mentioned if the sponsors wanted to enlarge on their present idea....No Hall of Fame would be complete without the old-time stars, who made their individual feats stand out without the help of modern clubs and ball, and until the golfing greats of by-gone years are given their proper places along with Jones, Ouimet, Hagen and Sarazen, the movement by the U.S.P.G.A. will not prove popular with a majority of the masses that have made golf one of the most popular of sporting pastimes.

Women also will be eligible for election to membership....Two members will be selected each year by sports writers of the United States....Membership will also be open to those persons even though they were born in another country. ....It is the wish of the U.S.P.G.A. that the Hall of Fame be continued along the broadest possible lines, and that the selection committee and the sports writers of the U.S. have full and complete jurisdiction in naming persons selected.....It really looks as if is should be called the "United States Golf Hall of Fame"....We know the names of two women golfers who should have no difficulty in being given a place in a world-wide Hall of Fame.... Cecil Leith and the former Joyce Wethered....They carried the feminine golfing torch in the Old Country for years....There has been no woman comparable to Joyce, who proved more than a match for several low handicap male players during her reign as British Queen of the fairways.

Pan-American Belle

One of the more beautiful phases of the celebration marking Pan-American Day in Miami is Carolyn Wells, who makes her bow to the good neighbors to the south in an Ecuadorean hat and serape, ideal for beach lounging. The Pan-American influence will be dominant in beach fashions of the coming season, we're told.

EAT IN OUR NEW DINING ROOM
FULL COURSE DINNER
25c UP
Breakfast ..... 6 to 10 a.m.
Dinner ..... 11 a.m. to 8 p.m.
Open ..... 6 a.m. to 2 a.m.
NEWS LUNCH
256 Charlotte St.

Winter Driving Punishes A Car
ICE ruts—slippery pavement — minor crashes — and sub-zero temperatures are hard on the frame, wheels and steering gear of a car. The best way to enjoy safe driving during the coming spring months is by having your car thoroughly inspected for possible wheel and steering trouble caused by winter driving. After the severe winter we have just experienced, your car deserves and needs a careful inspection of wheels and steering assembly. Safeguard your motoring enjoyment with a complete safety inspection NOW. This inspection service is FREE.
Identify our station by this Bear Sign - Symbol of SAFETY SERVICE.
Peterborough Safety Service
220 KING STREET. PHONE 3445

2,000-MILE MOTO-MASTER MOTOR OIL
HIGHEST GRADE
100% Pennsylvania Premium
Per Gallon 99c Per Quart 26c
HIGH GRADE SUPEROYL
Per Gallon 79c Per Quart 21c
ALL CERTIFIED SEALED CANS
Save Safely at
Canadian Tire Corp'n. Associate Store
I. H. KEEFER, Prop.
342-4 WATER ST. PHONE 3281 (OPPOSITE MARKET)

Annual Y.M.C.A. GYMNASIUM DISPLAY

Tomorrow (Friday) at 8 p.m.
ADMISSIONS
Adults 25c Children 15c. Reserved 35c

SPORTS - DAY BY DAY

By FRED D. CRAIG

Apparently some one has forgotten to tell the Philadelphia Athletics that the Yanks have been given a 50-50 chance to win the American League pennant this year. Anyway Connie Mack's team who threw a gob or two of gloom into the Yanks' opening Tuesday went right back at the New Yorkers yesterday and trimmed them again, this time in a slugging fest. The score was 10 to 7 and the A's outhit Joe McCarthy's club 13 to 10 despite a home run by Joe DiMaggio. Potter did the heaving for the winners and Breuer started for the losers. Detroit also encountered trouble when they were beaten 8 to 1 by St. Louis with Elden Auker, submarine hurler and former Tiger getting a big kick out of beating his old clubmates and Buck Newsom. The Browns would have had a shutout if Rudy York hadn't kicked in with his first homer of the season.

* * * * * *

Although the National League pitching as a whole was decidedly more effective than the brand handed out by American League gunners the best individual hurling performance of the day was credited to an American loop heaver, Al Milnar of the Cleveland Indians holding the Chicago White Sox to two hits and shutting them out. The Indians only came through with six safe blows off Smith but one of them was a homer by Hal Trosky with two runners on and another, a four-sacker by Little Thunder Weatherly with one mate crossing the plate ahead of him. Boston Red Sox made their record two straight by defeating Washington 8 to 7 in twelve innings. Once again the Sox did not get any pitching but their bats were swinging merrily. Joe Cronin and Bobby Doer each repeated their opening day feat by crashing out homers and Tabor also banged one for the circuit. Boston scored three in the ninth to sew up the game and got the winning counter after three extra frames.

* * * * * *

In the National League the world champion Cincinnati Reds had again to say uncle for the St. Louis Cardinals who outscored Bill McKechnie's club 4 to 2 with Cooper holding the Reds to five hits. Vandermeer was the losing twirler. In the greater New York private war the Giants once more took the Brooklyn Dodgers into camp this time by 3 to 1. The New York club was outhit 6 to 5 but the slap-happy Dodgers came up with four errors that did not help their cause much. With Salvo pitching one of his super-fine games the Boston Bees defeated the Phillies 4 to 1, getting revenge for the opening day trouncing they received from the same club. Chicago and Pittsburg were rained out. The net result of the doings in both loops is that the Boston Red Sox and the New York Giants, neither of which figured largely in the pre-season guessing are leading their respective leagues.

* * * * * *

Cricketers Meet Tonight

The fact that a meeting of the Peterborough Cricket Club has been called for tonight in the Chamber of Commerce prompts the statement that this is undoubtedly Peterborough's oldest sporting organization. The records show that the cricket club was functioning as far back as 1859 and has been operating almost continuously ever since, although there was a lapse during the years of the last war and the organization did not revive again until 1924. Two members of the 1913 cricket club were killed in action during the first Great War. It is worthy of note that when The Examiner moved out of its old quarters on George street into the building now occupied some ancient cricket score books dating back to the 60's were discovered and were deposited in the Public Library for safe-keeping. Whitaker's Cricket Club, the second of the two local organizations playing the grand old game was organized in 1933.

* * * * * *

Cricket enthusiasts realize that this will be a difficult season owing to the number of players who have already enlisted and also to the fact that many of the plants on war work will be busy Saturday afternoon. However, it is hoped to keep the game going here this summer by co-operation between the two clubs to make it possible to field one good team every Saturday, in spite of the difficulties in the way. Cricket too may get some reinforcements from former soccer players who also have played cricket. Apparently there will be little doing on the soccer front and if that proves to be the case some of the former footballers may be available to fill the gaps in the ranks of the cricket organization.

* * * * * *

All church organizations interested in softball are asked to note that there will be a meeting of the Church Softball League at the Y.M.C.A. on Monday evening next at 7 o'clock and it is highly important that all clubs who intend to operate should be represented at this gathering. The church hockey league fell through this season largely due to the fact that church organizations failed to show any interest in meetings called to organize the campaign and as a result the final decision was not to operate the league at all. There is a danger that the softball league will suffer the same fate unless the churches who desire to enter teams in the various divisions this season will demonstrate their interest by having representatives present at the organization meeting Monday night. It is up to the various organizations to get busy if they want church softball this summer.

* * * * * *

We Want The Dope

We are not quite sure whether or not we failed to mention some one's pet softball club in a paragraph on the pastime that appeared in last night's issue. Anyway some one rang this column's telephone early in the evening said "I see you dug out a couple of softball teams in tonight's paper," gave a sarcastic laugh and hung up. Apparently we overlooked a bet somewhere but we are not going to weep over that. The incident however affords an opportunity for saying something that might as well be said now and that is that while this column is open for legitimate news of all sport, we are not mind-readers or scientific investigators and if any of the clubs have secrets we cannot be expected to dig them out. In other words if clubs in any line of sport want publicity we expect co-operation from them. If there's anything doing in your favorite sport let's know about it. The column is at your disposal but you cannot expect us to guess the news.

* * * * * *

Well they've finally given Montreal fans a chance, but only one, to see the Royal Juniors in action in the Memorial Cup finals against either Winnipeg Rangers or Saskatoon Quakers. The C.A.H.A. moguls who forced the Montreals to play all five of the Eastern finals against the Oshawa Generals in Toronto have opened their hearts and now announced that the second game of the final series will be staged in Montreal. The first and third games will be played at Maple Leaf Gardens and the fourth and fifth if they are needed will also be billed at the arena of which the C.A.H.A. registrar is manager. The argument in favor is that the magnates expect to pull bigger gates there than in Montreal and by this time the hockey public is convinced that gate receipts rather than any consideration for hockey as a sport actuate the decisions of the folk who govern amateur hockey. John Ross Robertson influence seems to have been completely eliminated from the management of hockey affairs today.

* * * * * *

Sporting Chili Con Carne: In answer to an inquiry St. Louis had a club in the National Hockey League in the season of 1934-35. Bill Cowley and Syd Howe were members of the club....Brantford defeated Frank Black's Oshawa Bees last night 8 to 6....Farmer, who broke his cheekbone in the last game against Oshawa will likely be lost to the Royals in the Memorial Cup finals. He will be missed and how....International League was due to open this afternoon....Joe DiMaggio has started out in rare form for the Yanks. After getting two for four in his first two games DiMag came through yesterday with four hits, including a homer, out of five times at bat....Kirby Higbe gave up only give hits but lost his first start with the Brooklyn Dodgers.

No Ice Available For Montreal Game

MONTREAL, April 17 — (CP). — Tommy Gorman, general manager of the Canadian Arena Company, announced today that ice will not be available at The Forum here next Wednesday night, date of the one home game allotted Montreal Royals in the best-of-five Dominion Junior hockey final.

A meeting of the team's executive was called for later today to discuss whether Royals could ice a team for the final if held in Toronto as planned. Four of the players are writing exams at McGill University.

Inherits $9789 From Dog

PHILADELPHIA, April 17.—(AP) —Not that it was any surprise to Mrs. Elizabeth Shrouds but she's inherited $9,789.50 from a dog named Chico. For five years she cared for the canine. As a result Judge Charles Sinkler awarded her the sum on receiving proof of Chico's death. The money was set aside in trust at the direction of Mrs. Katherine B. Pearce to care for her pets after her death in 1934. Mrs. Shrouds was a niece.

NICE PHRASING

When two acrobats from the United States appeared in Rio de Janeiro, Brazil, a newspaper declared that "their smooth performance has the harmonious graceful strength of a leaping leopard."

Peterboro' Included In Ruth Draper's Tour

Ruth Draper, character actress, will open her second annual tour in aid of the Canadian Red Cross Society at Halifax, April 21, it was announced yesterday. Other Maritime cities she will visit are Moncton and Saint John in New Brunswick.

In Ontario she will visit Ottawa, Kingston, Belleville, Peterborough, Guelph, Kitchener, London, Sarnia, Chatham, Galt, Welland, Brantford and Hamilton.

Receipts of $16,250 from Miss Draper's tour last year were contributed to the Red Cross.

Mustard Portrait

TORONTO, April 17 — (CP). — Thornton Mustard, who died in the torpedoing of the steamship Athenia, September 3, 1939, will be honored for his work in assembling the new program of studies in Ontario schools when his portrait will be unveiled at the Normal School tomorrow night. The portrait was painted by Charles MacGregor, O.S.A.

JACK MINER'S ROBIN

KINSVILLE, Ont.—(CP).—Naturalist Jack Miner has word from Hillsboro, Alabama, of a robin banded at the Miner sanctuary here meeting death flying against a wire fence.

Hurst Is Given Big Chance To Take Title

MONTREAL, April 17.—"Dave Castilloux doesn't fight better against Harry Hurst next Tuesday night at the Forum than he did against Victor Troise in Toronto, Hurst will knock him out."

So predicts Promoter Jimmie McKimmie, who went to Toronto to look over the Monday night battles in which four Montrealers turned in victories. Castilloux scored on a technical knockout over Troise; Maxie Berger whipped Manuel Villa; Johnny Greco whipped Art Watson, and Douggie Marsh easily won a preliminary.

"Castilloux didn't really do as well against Troise as Hurst," asserted McKimmie. "The fight changed all my opinions that Hurst had a minor chance with Castilloux. Now I think he has a big chance to become the next Canadian light-champion, and replace Castilloux as the opponent for Sammy Angott in Louisville next month.

No Knockdowns.

"Castilloux won, but he didn't score a knockdown and if Troise hadn't suffered a severe eye-cut, it would have been tough for Castilloux. On the other hand, Hurst had Troise out in the first round, when they fought in New York. He caught Troise right on chin, dumped him down, and he was out, and carried to his corner. But Morrie Foreman threw away his chance for having another k.o. credited to Hurst by agreeing to let him fight all over again. Result was, Hurst got only a draw, instead of a k.o. win.

"This Troise is an awkward tough fellow. He forced a lot of the fighting, and made it tough for Castilloux, although Dave was a little too smart for him."

Both Hurst and Castilloux arrived in Montreal Wednesday. Hurst came in from New York where he has been working with a variety of high-class sparring partners, gaining experience and poise. Castilloux returned from Toronto. The "cut" Castilloux was reported to have suffered was nothing more than the scratch he sustained at the gloved hand of Johnny Greco, when in training here for the Troise match. It is merely a surface abrasion, and of no consequence.

Castilloux resumed light work yesterday, and Hurst did some gymnasium work.

Pleads Not Guilty

PORT ARTHUR, Ont., April 17 (CP)—Sylvester Downey, Horne-Payne, Ont., locomotive engineer, pleaded not guilty to a charge of manslaughter at his trial which opened before Mr. Justice J. Keiller Mackay in the Supreme Court of Ontario here yesterday.

The charge arose from the death of Lawrence R. Sullivan, locomotive fireman as a result of injuries suffered in a head-on collision between two Canadian National Railways trains at White Otter, Ont., last Dec. 23.

All Sizes All Grades
ALWAYS
Goodyear Tires, Tubes
J. J. DUFFUS CO.
Telephone 5757 24-Hour Service

CAR
ANY
JOHN
GEORGE M. DONN

GRAFTON & CO. LTD.

Tops for Spring and Summer!
Take a tip from us—because we've been selling quality hats to men of good taste for many a year. Complete your wardrobe with the right hat this spring. You'll look, feel, and be better dressed.
2.95
3.95
5.00

YOUR TOPCOAT IS HERE
We've considered every man's wardrobe and expense account requirements in stocking our topcoats. We have exactly the coat for your style, model and fabric. All priced to suit everyone.
18.50 to 25.00
JUST ARRIVED!—NEW MILITARY TRENCH COATS

COMPLETE YOUR WARDROBE WITH NEW ACCESSORIES

Swing Right Into Spring
Men's suits that will stand all comparisons of the tailoring and new fashion styling in spring. All fabrics, style and the quality tha noted for. Two trousers.
25.00 to 35.00

MADE-TO-MEASURE SU
We feel we have the smartest selection of materials in years. Come in today and have a suit made to your own individual measurements.

SHIRTS — These Shirts leave nothing to be desired in quality. Woven patterns and whites in all styles 2.00

TIES—We have never carried as large a range of smart ties. There's everything you can imagine in materials, designs and patterns 1.00

BELTS—A new shipment of smart belts have just arrived. There's one to match every suit and priced right 50c

GLOVES — Complete your spring ensemble with a smart pair of chamoisette gloves. We have your size 1.25

SOCKS—A wide selection of any kind of sock you desire. Wools, silks, etc. All patterns 50c

WINDBREAKERS — The perfect outdoor garment. All sizes—all styles. Our range is the largest yet ..... 6.50 Up

SPORT JACKETS — Here is what you have been looking for. A perfect golfing jacket. One side gabardine, the other side plaid and its reversible 6.98

SWEATERS — You need a sweater to buff the spring winds and we have every type. All styles and colors and materials 2.95

Visit Our Young Gentlemen's Department!

KIDDIES' TOP COATS—New arrivals in fine Donegal tweeds. Balcacan style. Sizes 4 to 10 years. Medium and dark shades ..... 5.98 to 9.98

KIDDIES' FLANNEL SUITS —Fine quality all wool flannel in maroon, green and navy. Sizes 3 to 7 years. Some with plain pant and fancy top ..... 3.50 and 3.98

BOYS' TOPCO... sible tweed coats for... pose wear. Raglan ... 32 to 38 ..... 12.50 to ...

BOYS' WINDBREAKERS—Fine quality sharkskin in fawn and green. Double breasted style, zipper pocket. Sizes 28 to 36 ..... 4.50

BOYS' SUITS—For little men 6 to 11 years. Fine all wool tweeds. Double breasted style. Breeks and shorts .. 7.98 to 11.50

YOUTHS' SUITS—All this season's newest in import tweeds and worsteds. Double breasted style and 3-button single breasted style. All two pant suits ..... 15.00 And Up

Grafton & Co. Limited
Established 1853

INDIANS' HAPPY MILNAR SHUTS OUT CHICAGO WHITE SOX BY 6-0

Red Beaten 4-2 By Cards; Giants Win 3-1

By JUDSON BAILEY
(Associated Press Sports Writer.)

For reasons that never have been clear, a lot of people in baseball do not think Albert Joseph (Happy) Milnar is a first rate pitcher, although he won 18 games for Cleveland Indians last year.

His critics have pointed out that although he was a tremendous success in the Southern Association, he was no great shakes with Milwaukee Association or with Cleveland in two seasons preceding 1940.

It looks now as if the 27-year-old southpaw may be able to convince the skeptics that his steady, effective effort last year was his real gait and that his two seasons with New Orleans, where he won a total of 46 games and lost 18, were no fluke.

Milnar shut out Chicago White Sox 6-0 on two singles yesterday. He was superb. The hits he gave came in succession in the fifth inning after two were out and only one other Chicago batter got on base in the whole game.

Other flag hopefuls in both leagues were treated as roughly yesterday as they had been on opening day.

Cincinnati Reds were cut down again by St. Louis Cardinals 4-2 with Mort Cooper besting Johnny Vander Meer. Cooper gave only five hits and fanned seven. Vander Meer gave seven and struck out eight, but also walked six.

Brooklyn Topples.

Brooklyn was bumped a second time by New York Giants 3-1 in another pitching duel between Harry Gumbert and Kirby Higbe.

Manuel Salvo held the Phillies to three hits as Boston Bees banged out a 4-1 triumph.

New York Yankees dropped a slugging session to Philadelphia Athletics 10-7. Five runs were bunched in a big sixth inning. Nelson Potter plodded the whole route for the A's, yielding 10 hits, including round-trippers by Twink Selkirk and Joe DiMaggio, who also had two doubles and a single.

Detroit's American League Champion Tigers made a delayed start at St. Louis and were beaten 8-1 by the Browns, just as they had been on opening day last year. Elden Auker muzzled the Tigers with four hits while the Browns tore into Buck Newsom and Dizzy Trout for 14 and crowded seven runs into the eighth inning.

Boston Red Sox took their second straight from Washington Senators 8-7, but had to go 12 innings to do it.

Yesterday's Stars

By The Associated Press.

Dick Siebert, Athletics—Hit two homers and a single to lead onslaught against Yankees.

Elden Auker, Browns—Held Tigers to four hits.

Pete Fox, Red Sox — Hit three singles, one of them driving home winning run in 12th inning against Senators.

Al Milnar, Indians — Shut out White Sox with two singles.

Golf at Grand Mere QUEBEC
EIGHTEEN HOLES OF THE MOST INTERESTING Golf IN Eastern Canada - PICTURESQUE FAIRWAYS and BEAUTIFUL ROLLING GREENS add zest to your game - COMBINED WITH - COMFORTABLE MODERATELY PRICED ACCOMMODATION MAKES THIS AN IDEAL HOLIDAY ARRANGEMENT
Grand'Mere LAURENTIDE INN
FOR INFORMATION WRITE MONTREAL OFFICE 1540 PEEL ST.

Meet Mr. Freiburger

VERN FREIBURGER

Cleveland has taken many young stars off the sandlots and turned them into major league players. In Vernon Freiburger, southpaw first baseman, the Tribe comes up with another.

Freiburger, only 17 years old, is a product of the Detroit sandlots. Two years ago he was just another American Legion player. He moved along fast and played Class A ball last year.

The young infielder is a six-footer and weighs 170 pounds. He bats righthanded.

Billy Conn Frets At Delay In Louis' Battle

PITTSBURG, April 17.—(AP)—The maddest guy in the fistic world today is Billy Conn—mad because he figures the lush heavyweight title is right within his grasp and yet no word from Promoter Mike Jacobs that his fight with Joe Louis is "on."

Jacbos had said the scrap would be held in June but now, for reasons best known to himself, he wants it postponed to July.

Which rubbed the fur the wrong way on both Conn and his manager, Johnny Ray. Johnny says June would be the better month from the financial angle. Conn would be at his peak then and might suffer from the month's lay-over if the fight is postponed.

"Wouldn't you be sore?" declared Conn, pointing out he retired undefeated as light heavyweight champion and hasn't been beaten in the heavyweight division.

"This fight is all I've lived for, all I've ever wanted.

Many sport experts think the slim 175-pound dancing master of the ring would be mismatched against the 200-pound heavyweight champion, but Conn is among the group contending that a good man weighing 175 can take on anyone, no matter how big.

Royals Get Campbell

MONTREAL, April 17 — (CP).—Montreal Royals of the International Baseball League have acquired Paul Campbell, 24, on option from the Boston Red Sox and he will take over first-base duties to-day at the opening game at Newark, it was announced last night by Hector Racine, president of the Montreal Baseball Club.

Campbell played last season with Louisville of the American Association and led the league in fielding with an average of .992. He participated in 150 games and batted .284 including four home runs and seventeen three-base hits.

Leafs Step Out Today In Baltimore

NEW YORK, April 17 (AP)—If the heat wave which got the Major Leagues off to a good start Tuesday can hold out a little longer, the "Little Brothers" of the International League will break open their 58th consecutive season today.

As always, the "southern" clubs will do the entertaining first, with Jersey City welcoming Rochester, Newark playing host to Montreal, Baltimore receiving Toronto and Syracuse engaging Buffalo. Each of the four "northern" teams will make the rounds of the southern parks before they go back for their home openers on May 1.

Providing Old Sol co-operates, a total of about 90,000 spectators is anticipated by the club owners with more than half of them scheduled to look in at Roosevelt Stadium, the home of the Jersey Giants.

Mayor Frank Hague has declared the annual half-holiday for the occasion and a new minor league attendance record may be established. The present record of 50,529 paid admissions was set there last year.

Four new managers will make their debut. Tony Cuccinello has replaced Bert Niehoff at the helm of the Jersey Giants and will fill in at second base. Al Vincent, up from Beaumont of the Texas league directs the Buffalo Bisons, Benny Borgmann holds the reins on Syracuse Chiefs and Lena Blackburne will be in charge of Toronto Leafs, who finished in the cellar last year under Tony Lazzeri.

BASEBALL

AMERICAN LEAGUE

	Won	Lost	Pct.
Philadelphia	2	0	1.000
Boston	2	0	1.000
St. Louis	1	0	1.000
Cleveland	1	1	.500
Chicago	1	1	.500
New York	1	2	.333
Detroit	0	1	.000
Washington	0	3	.000

Wednesday Results

Philadelphia 10, New York 7
Boston 8, Washington 7
Cleveland 6, Chicago 0
St. Louis 8, Detroit 1

Games Thursday

Philadelphia at New York; Washington at Boston; Detroit at St. Louis; Chicago at Cleveland.

NATIONAL LEAGUE

	Won	Lost	Pct.
St. Louis	2	0	1.000
New York	2	0	1.000
Chicago	1	0	1.000
Boston	1	1	.500
Philadelphia	1	1	.500
Pittsburg	0	1	.000
Brooklyn	0	2	.000
Cincinnati	0	2	.000

Wednesday Results

St. Louis 4, Cincinnati 2
New York 3, Brooklyn 1
Boston 4, Philadelphia 1
Pittsburg at Chicago—Rain.

Games Thursday

St. Louis at Cincinnati; New York at Brooklyn; Boston at Phialdelphia; Pittsburg at Chicago.

INTERNATIONAL LEAGUE

Games Today

Toronto at Baltimore.
Montreal at Newark.
Rochester at Jersey City.
Buffalo at Syracuse.

AMERICAN ASSOCIATION

Games Today

St. Paul at Columbus.
Minneapolis at Toledo.
Milwaukee at Indianapolis.
Kansas City at Louisville.

Sports Spice

By EDDIE BRIETZ
Associated Press Sports Writer

By EDDIE BRIETZ
Associated Press Sports Writer

NEW YORK, April 17 (AP)—As thousands cheer dept.: Capt. Eddie Rickenbacker mending so nicely. He may attend the Indianapolis 500-mile race, but on crutches... Aldo Spoldi, an Italian, will be fighting for Britain when he hooks up with Chalky Wright in a relief fund bout, May 1... Some New York Golf Clubs are considering using girl caddies at augment the shortage of boys called in the draft.

Wacky Baseball Day:

Mrs. John J. McGraw went to see the Yankees instead of the Giants ...The two bands at the Dodger opening got into such a hot argument over which should play the National Anthem, they finally had to play it on a record via the public address system...Lady fan called Ebbets Field and told 'em if Dixie Walker wasn't going to be in there, she'd be darned if she went.

Busy Man's Newspaper

Lolling on the beach at San Juan, Lou Nova is giving the natives the old mahoskus about going down there to train for Joe Louis. When and if, we take it...New York's sandlot baseballers have presented Lou Gehrig with a scroll containing more than 500 signatures...Jimmy McLarnin went through a long and brilliant ring career without getting a scrambled ear, but he wears gloves while golfing so he won't get his hands calloused...The B'way columns say Grover Cleveland Alexander has been signed to coach a semi-pro team .Tommy Dorsey, the band leader, is organizing.

KEEP REGULAR WITHOUT "DOSING"

Try the "Better Way" for More Than Temporary Relief

LONDON, Canada: Doctors will tell you common constipation is caused often by lack of the right kind of "bulk" in the diet. "Dosing" constipation gives only temporary relief. KELLOGG'S ALL-BRAN gets at the cause and corrects it . . . naturally.

ALL-BRAN supplies the proper kind of "bulk" to help you keep regular. It's delicious, too. Eat it every day, as a cereal or in crisp muffins, and drink plenty of water. But remember, ALL-BRAN doesn't work like purgatives. It takes time. At your grocer's, in two convenient sizes. Or in individual serving packages at restaurants. Made by Kellogg's in London, Canada.

Soccer Champions Of The 1st Canadian Division

Canadian troops training in England have taken up soccer to while away some of their recreational time. A cheerful quintet of the Ammunition Company soccer team after winning First Division spring championship is shown, ABOVE. From LEFT to RIGHT they are: Pte. J. Cuthbertson, of Calgary, team captain, holding the championship plaque; Capt. George Weir, of Calgary, only officer on the team; Pte. Ronny Jones, of Nacmine, Alta., who scored 2 goals; Pte. Bobby Kirk of Edmonton, who scored the third, and Lieut. B. L. Pryce of Edmonton, sports officer.

Oshawa Loses 2nd Game To Lions By 8-6

BRANTFORD, April 17 — (CP).—Oshawa was nosed out here last night by the Lions 8-6 in the second game of the finals for the O.H.A. Junior B title. The Oshawans were weak in the second period, when the Lions scored six of their goals. In the first and third periods Oshawa showed better form, but never enough to shave the lead completely. Reise and Baillas played in top notch form on the Lions defence.

Brantford Lions — Goal, T. Wilson; defence, L. Reise, J. Butcher; centre, Pigeon; wings, W. Campbell, Kennedy; subs, Baillas, Strongman, Horreck, Aslin, Linn, Plumley; sub goalie, McNichol.

Oshawa — Goal, Burkhart; defence, Hinton, Galbraith; centre, McIntyre; wings, McBrien, Furey; alternates, J. McMullen, A. McMullen, Davies, Sawyer, Ladd, Painter; sub goalie, Kilmuck.

First Period.

Oshawa, McBrien 7:23
Oshawa, J. McMullen 11:25
Oshawa, McBrien (Painter) ... 16:25
Brantford, Pigeon (Kennedy) .. 17:40
Penalties—Reise 2.

Second Period.

Brantford, Kennedy (Reise, Campbell) ..... :45
Brantford, Butcher (Pigeon, Kennedy) 8:52
Brantford, Kennedy (Pigeon) .. 14:30
Oshawa, Furey (McBrien) 15:14
Brantford, Pigeon 16:04
Brantford, Linn (Horeck, Strongman) 18:49
Brantford, Kennedy (Pigeon) .. 19:40
Penalties—Horeck, J. McMullen.

Third Period.

Oshawa, McIntyre (Davies) ... 7:08
Brantford, Strongman 17:23
Oshawa, A. McMullen (Furey) . 16:37
Penalties— Butcher 2, Reise, Galbraith.

Quakers Tie Up Western Junior Finals

SASKATOON, April 17.—(AP).—A fast-skating Saskatoon junior hockey team is determined not to give up without a terrific struggle its bid for the western junior hockey title.

Quakers defied general opinion last night as they swamped Winnipeg Rangers 10-2 to deadlock the best-of-seven western final at three games each and force a sudden-death game at Winnipeg to-morrow. One of the smallest playoff crowds in modern Saskatoon hockey history, less than 2,000 saw the Quakers' final home appearance.

Penalties played a large part in Rangers' downfall as they sought to end the series in six games and qualify for the Dominion final with Montreal Royals. Six of Quakers' goals were scored while Rangers were a man short.

Mike Shabaga led Saskatoon goal-getters with three, while Laycoe, who missed the last game because of bronchial trouble, had two and Eddie Watson, Ken Ullyot, Tony Lewick, Harry Watson and Keith Allen one each. Defenceman Bill Schmidt and Winger Dave Livingstone had three assists each and Ed Watson, Ullyot and Bill Sloboda one each. Les Hickey scored both Winnipeg goals.

Outstanding performer in the Rangers' losing game was their tall goalie, Hal Thompson, whose work was of the sensational variety in every period.

Jockey Pulled Four Mounts But Fifth Went On To Win

LOS ANGELES, April 7—(AP).—Willis Ward, 9-year-old suspended jockey, told a Superior Court jury he pulled four mounts in one day of the 1939 Hollywood Park season, but his fifth horse won despite his efforts to make it lose.

Testifying in the trial of five men on jockey-bribery charges, Ward declared he received $200 for each race he kept his horse from winning. He said he was paid approximately $4,000 for fixing races at Hollywood Park and Del Mar Tracks in 1939.

In one seven-horse race at Del Mar on August 18, Ward testified, every rider but one was fixed, and the horse ridden by the unbribed jockey won.

On trial are Barnard and William Einstoss, Benjamin Chapman, L W. Kivel, and Sol Greenberg.

Miss Mary Gillman, who died in Dublin, Eire, bequeathed $4,000 to Harold H. Maxwell, an attorney, "as a memento."

Radio Highlights Thursday, April 17

5:00 p.m.—CBL—Tales from Far and Near. Educational series from New York.

7:00—CBL— Quentin MacLean, organist. A springtime medley about birds will be presented.

8:00—CBL—CBC String Orchestra conducted by Alexander Chuhaldin.

8:30—CBC— Re-broadcast of the address of Cardinal Villeneuve of Quebec.

9:00—WJZ—Pot o' Gold, with Horace Heidt's Orchestra.

9:00—WBEN—Fanny Brice, Baby Snooks.

9:30—WBEN—The Aldrich Family.

10:00—CBL—Bing Crosby variety program.

10:00—WGR—Major Bowes' Amateur Hour—Honor town, Portland, Oregon.

Must Study Democracy

EDMONTON, April 17 — (CP).—Canada will have lost the war if she finds after overcoming the European dictators that a generation of young Canadians has grown up "who are untrained to understand and to carry out the general principles of that democracy for which we are struggling so hard," Premier Aberhart of Alberta told the annual convention of the Alberta Teachers' Association.

BEAVER FOR CATFISH

OKLAHOMA CITY — (CP). — Fishing for catfish with a casting plug, V. L. Ryan gave a yank on his line—and pulled out a beaver.

Farmer Out Of Finals

MONTREAL, April 17—(CP). — Buddy Farmer, star centre with the Montreal Junior Royals, suffered a broken cheekbone on Tuesday night against Oshawa and will not see action in the Memorial Cup finals, it was announced yesterday.

Farmer was the only serious casualty on Lorne White's team which arrived home yesterday. Defenceman Bruce Ward is nursing a twisted ankle and Kenny Mosdell's bashed nose is slowly healing.

Remember When—

(By The Canadian Press).

Winnipeg Monarchs climaxed one of the most spectacular Memorial Cup series in history five years ago today at Toronto when they whitewashed Copper Cliff Redmen 7-0. Each of the first three games in the best-of-five series was decided by a lone goal, Redmen taking the first in overtime 4-3 and Monarchs the next two 6-5 and 2-1. Monarchs also won the cup the previous year.

The Frontier Government of India is training police officers in the use of tear gas in dispersing mobs.

Joe Marty Gets His Draft Notice

PHILADELPHIA, April 17.—(AP). Joe Marty, star centrefielder of the Phillies, received notice from the draft board at his home in Sacramento, Calif., yesterday that he has been placed in Class 1-A and should be ready for immediate call for army training under the Selective Service Act.

Obtained from Chicago Cubs two years ago, Marty hit better than .350 in exhibitions games this spring and clouted a home run for the Phils' first score against Boston yesterday.

Another Phillies' star, Pitcher Hugh Mulcahy, already is in the army, having been drafted before the start of spring service.

Basketball

C.A.B.A. PLAYDOWNS.

Montreal 36, Halifax 19.
Montreal wins series.

O.S.S.A. SENIOR.

Ottawa Lisgar 28, London Cent. 15.
Ottawa wins title.

MOVIE TIME TABLE

Capitol—"Western Union", 2:00, 3:45, 5:30, 7:35, 9:40.

Centre—"Tom Brown's School Days", 1:50, 4:40, 7:15, 9:45; "Farmer's Daughter", 3:20, 6:15, 8:45.

Regent—"Ridin' on a Rainbow," 1:35, 3:40, 5:50, 8:05, 10:05.

BOWL
For A Spring Tonic
Our 16 Alleys Are Always Available Afternoon and Evening
BOWL FOR HEALTH
DUFFUS
RECREATION ACADEMY
TEL. 9068

TO-DAY FRIDAY SATURDAY
Regent
Continuous Show Starting 1.30

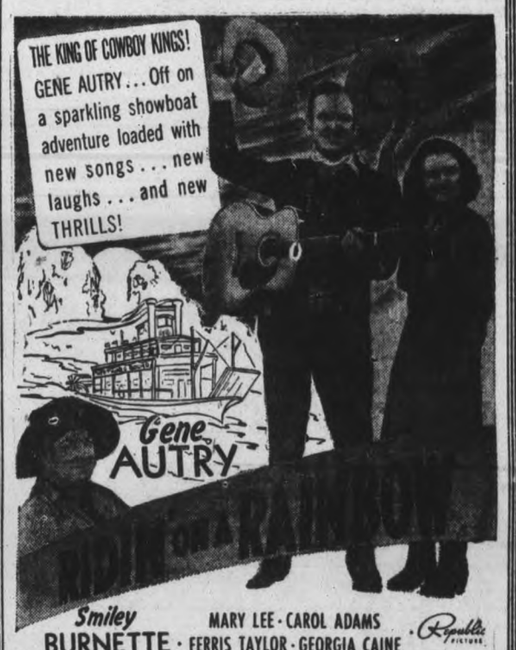

Smiley BURNETTE · MARY LEE · CAROL ADAMS · FERRIS TAYLOR · GEORGIA CAINE · Republic Pictures

ADDED ATTRACTIONS—3 STOOGES COMEDY "BOOBS IN ARMS" - Serial, "WINNERS OF THE WEST"
Extra Attraction "This Is England"

CAPITOL
Thrills! Action! Indians! Romance! Danger! Drama! Excitement! The greatest story of the West, by the West's great story-teller!

ZANE GREY'S WESTERN UNION
IN TECHNICOLOR
ROBERT YOUNG · RANDOLPH SCOTT · DEAN JAGGER · VIRGINIA GILMORE
A 20th CENTURY-FOX PICTURE

Plus! Added Treats Fox Terrytoon - "TEMPERMENTAL LION" "THIS IS ENGLAND" and Capitol News

Revival To-night (After 11 p.m.) OLIVIA DE HAVILLAND - JEFFREY LYNN —in— "MY LOVE CAME BACK"

CENTRE CONTINUOUS DAILY FROM 1.30
TWO ACE HITS

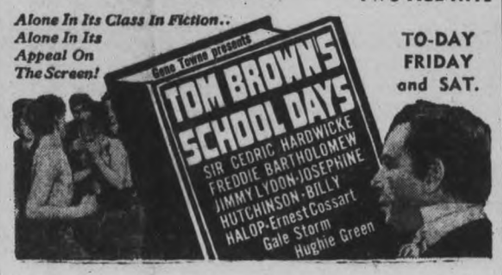

This ready-to-mail service pack holds fifty Keen-edged blades - it's really *nifty!*
A Service Man knows that he will get Slick shaves with blades made by Gillette

MEN in uniform *need* blades — and it's so easy to send them the best: See sturdy, ready-to-mail Service Package of 50 Blue Gillettes at your dealer's: No wrapping or fussing — simply address, affix postage and mail at any post office or box. Price $2.50
Postage Overseas 12¢ — In Canada 5¢

Hitler To Tumble On His Load Halifax Assures

NEW YORK, April 17 (CP).—Hitler can be expected to make every effort, "by ruthless attacks on shipping and indiscriminate night bombing, to smash the centre of resistance," Viscount Halifax, British Ambassador to the United States, said here last night.

Axis successes in the Balkans and North Africa have caused "grave repercussions," Lord Halifax told a banquet given in his honor by the English Speaking Union, but they have thwarted Hitler's hopes for further conquest by diplomatic means and have prevented the concentration of striking power against Great Britain herself—"in the only theatre which could be decisive."

In the Balkans, he said, "the situation is still far from clear, but it is evident that the German forces, moving in overwhelming strength at a moment chosen by themselves, have had, as they were bound to have, a large measure of initial success."

He said British forces in Africa were "deliberately weakened" to rush aid to Yugoslavia and Greece, making it "necessary to withdraw in Libya to new positions, and though we have suffered loss in doing so, we have made the enemy pay dearly for his advance."

Now the Axis forces in Africa are facing the problem of extended supply lines, and "a stream of British reinforcements is steadily flowing into that theatre," he said.

Seen from the long view — "on large scale maps"—Hitler is faced with resistance he did not expect, Lord Halifax said, and also with "all the expenditure of effort and interruption of vital economic supplies that this involves."

The Axis must reckon finally, he said, with other vital forces: The "united and inexorable purpose" of democracies when finally set upon a course of action; the "hatred" of conquered populations; and the heavy hand of sea power, which like Samson, "in the end will play the largest part in bringing down the pillars of the Nazi temple."

Berthas Limber Up

A South Coast Town in England, April 17 (CP)

GERMAN long-range guns on the French coast opened fire across the Strait of Dover this afternoon for the first time in more than two weeks. The day was brilliantly clear.

The shelling began just before 1 o'clock and single shells landed in the Dover area at intervals of two minutes without doing much damage. Dover's shell fire warning did not sound.

Half an hour after the first guns opened up the attack continued spasmodically.

Toronto Officer Dies On Cruiser

TORONTO, April 17 — (ENS). — Sub-Lt. Donald H. Robb of Toronto, was killed when the British cruiser Bonaventure was torpedoed, according to word received by his parents, Mr. and Mrs. Charles Robb. The sinking of the Bonaventure while escorting a convoy was announced by the Admiralty last night.

Parents of another Toronto youth, William E. A. Sheppard, learned that their son was safe.

Sub.-Lt. Robb was 24. After attending the University of Toronto he went to England to train with the Royal Navy and was attached to the Bonaventure.

Marines For Embassy?

LONDON, April 17—(CP).—British United States was reported today to be considering sending a detachment of marines to guard the American Embassy in London, as in the First Great War.

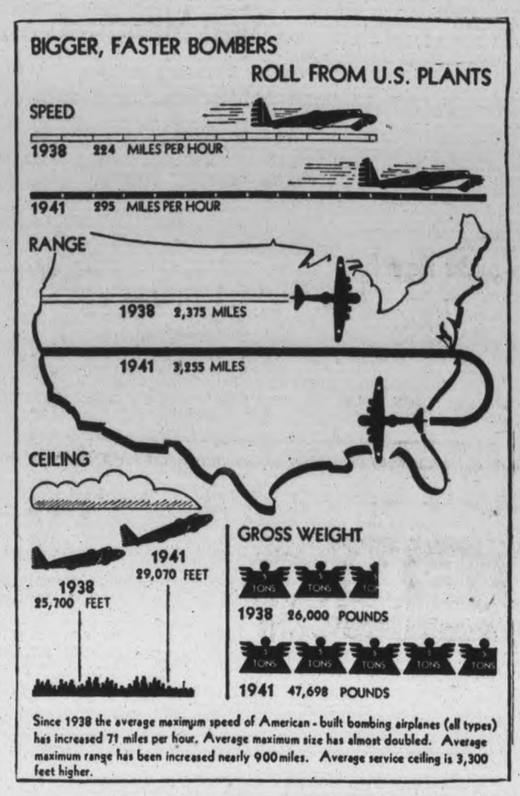

Bethany Woman Dislocates Arm

BETHANY, April 17 — (ENS). — Mrs. Milton Stevenson met with a very painful accident on Monday. When alighting from the spring seat on the farm wagon, her clothing became caught on a projection and she was thrown to the ground, dislocating her arm at the elbow. Mrs. Stevenson is the wife of a farmer with five small children depending on a mother's care. Her many friends hope for a speedy recovery.

Mr. and Mrs. Walter Rowan and daughters Loretta and Christella were visitors to Petterborough on Saturday.

Bob Rumney of Rodwell, Ont., called on Mr. and Mrs. William Byers on his way to visit at his parental home at Coboconk.

Miss Elsie Richardson spent a couple of days in Toronto the last week-etnd.

Miss Thelma Patton of Toronto is spending the Easter week-end with her mother and family, Miss Helen and Mr. and Mrs. Carelton Patton.

Miss Lois Hutchinson of Peterborough is the guest of her aunt, Miss Perry, during the holidays.

Gerald Staples of the teaching staff at Perth is spending Easter holidays with his family.

Mr. and Mrs. Earl Davis of Toronto were week-end guests of Mrs. Davis' parents, Mr. and Mrs. William Byers.

Mis Katherine Morton of Normal School, Peterborough, is holidaying at her home here.

Miss Mildred Sisson is spending Easter vacation with her father, J. E. Sisson, and her sister, Mrs. Roy Jarvis.

Mr. and Mrs. Basil Earl spent the week-end with Mrs. W. A. Thorndyke, returning early to Toronto on Sunday owing to bad driving.

Miss Doris Driver of Toronto University is holidaying at her home here, and delighted the congregation of the United Church with a solo at the morning service.

Mrs. D. Cairns left on Monday to spend a week or two in Toronto with her foster-daughter, Mrs. Joe Stanley and family.

Rev. Mr. and Mrs. Mason are spending this week with friends in Toronto, accompanied by Mrs. Cairns.

Dr. Jack Clark of Kingston spent the week-end with his mother, Mrs. J. J. Clark, returning to the city on Sunday.

Frank Hamilton of the Bank of Toronto staff, Ottawa, spent a short week-end with his parents, Dr. and Mrs. Hamilton, returning on Monday.

Contests are being held in New Zealand to determine how quickly a sheepdog can round up and herd sheep into a pen.

Apsley And District Schools' Concert Proves Successful Affair

APSLEY, April 17.—(ENS)—Mrs. George Kilborn, music supervisor, sponsored a concert on Thursday evening in the Apsley school, the proceeds to help pay the expenses of taking the pupils from this district to sing in the musical festival to be held on Wednesday in Toronto. The program in charge of the chairman, Rev. C. A. G. Spence, consisted of songs by S.S. No. No. 4 and Burleigh school; patriotic songs, folk dances and readings, a program greatly enjoyed by all present. On account of the bad road conditions the attendance was disappointing.

The War Service Club held a special meeting on Friday night at the home of Mrs. Roy Brown. A card party was planned to be held on April 28th. Four beautiful prizes have been donated, and a door prize is to be a lovely end table. The proceeds are to be sent to the War Victims Fund. It was also decided to pack boxes of cheer for our soldier boys overseas on Friday, April 19. All ladies will be welcomed with contributions of candy and tobacco.

Easter and Good Friday services were held in St. George's parish church, Apsley. The attendance was very good. Holy communion on Sunday morning was at 9 a.m., evening service with communion at 7 p.m. A large choir of young people and children sang the Easter hymns and a special anthem, with Rev. Mr. Cathcart in charge of each service, also at St. Stephen's, Chandos, and St. Paul's, Lasswade.

Mr. and Mrs. Vernal Young were in Peterborough on Saturday.

Mr. and Mrs. H. McColl, Mr. C. McColl, Mr. L. McColl and Miss M. Roberts were in Peterborough on Saturday.

Mr. C. Smith spent the week-end in Peterborough.

Pte. F. Tanner of the Veterans' Guard, Ottawa, is on furlough for two weeks.

Mr. and Mrs. Bert Lean, Peterborough, spent Sunday at the latter's mother's, Mrs. W. Hales.

Mrs. W. Hales and Miss Mildred Hales have returned home after a few weeks spent with friends in Peterborough.

Pte. Jim Rayment, Camp Borden, is a guest of his parents at Lasswade.

Many trappers are now in their different camps. Among them are: Ross Reynolds, Eric Whitmore, Stewart Dalmage of Owen Sound, H. McColl, E. Smith.

Miss Katie Turner and Miss Ethel Couch, Lakefield, spent Easter at their respective homes.

Miss Alice Bullied, Peterborough, is on a visit for a few days with Miss Iris Smith.

Mrs. Norman James and son Ward and daughter Evelyn, are on a visit to friends in Ottawa.

Mrs. Russell Hales and her brother, Mr. Harry Tanner, spent Thursday in Peterborough.

Miss Evelyn Reid, Lakefield, is spending her holidays at her parents' home, Apsley House.

Miss Muriel McColl, Peterborough, is a guest of her parents, Mr. and Mrs. J. McColl, this week.

When the first spoonful makes you want to SING...

#THIS IS THE FLAVOUR FOR ME TRA-LA!

you know you're getting Kellogg's Corn Flakes, and no other!

If you didn't see the package, you'd still know Kellogg's by the grand *taste!* No other corn flakes have that mouth-watering flavour that is the secret of Kellogg's enormous popularity.

Impartial investigators found that 4 out of 5 housewives voted Kellogg's *first for flavour.* Taste experts agree . . . your palate tells you why!

And remember, that grand flavour gives you the kind of appetite that actually helps digestion. Serve Kellogg's Corn Flakes regularly. Order two or three packages from your grocer tomorrow.

Made by Kellogg's in London, Canada.

4 out of 5 vote for Kellogg's!

During the last three years more than 5,000 women have been asked: "What is your family's favourite cereal?" And each year Kellogg's Corn Flakes have won by a large majority. Last year, when housewives were asked specifically: "Which brand of *corn flakes* do you think tastes best?" 84%, or 4 out of 5 of those interviewed, said "Kellogg's!"

Your family, too, will enjoy Kellogg's Corn Flakes. When you eat out, ask for the triple-wrapped *individual* package.

Hint for the thrifty! The "30-second breakfast" comes in two sizes. Only costs a few pennies a serving for all the family's breakfast.

Just 'Drop in' for Tea

"SALADA" TEA BAGS

CANADIANS AT WAR

THE CANADIAN PRESS, Canada's national news service, covers them thoroughly whether they patrol the skies above Europe, stand ready on the Channel for invasion or fight the Battle of the Atlantic. A band of eight eager young CP men work tirelessly in embattled London, with the Canadian Corps and at sea to send Canadian newspaper readers a true picture of the glorious part the Dominion's sons are playing in this Second Great War. All Canadians, they sail with Canada's Navy on the Atlantic, live with the troops in England and keep night-long vigils at R.C.A.F. stations to write fast, accurate and intimate reports of the achievements of Canada's fighting men. Here you meet two of them.

SAM ROBERTSON,
who recently scooped the world on the torpedoing of several vessels in a convoy with which he sailed to Canada. Soon to resume his post as London Superintendent, Robertson will move to the front as a War Correspondent should Hitler attempt invasion. Thirty-five, Robertson is a veteran of 21 years newspaper work in Canada, the U.S. and England.

(CP)

The hallmark of news integrity.

ROSS MUNRO,
27-year-old CP War Correspondent, who lives with the Canadian Corps and writes daily stories on its activities, from invasion preparations to softball games. Scion of a distinguished newspaper family, Munro left his Ottawa post on a few hours notice last September to sail on a former U.S. destroyer to England and don a War Correspondent's uniform.

Besides these, The CP London staff includes six other young men who share the fortunes of the front line to bring you news of the bomb blitz, the changes war has brought in Britain's way of life, the stirring deeds of her navy, army and air force and the stories of those who have escaped death from German torpedoes.

They have been bombed in their homes, on the way to work and in their former office—later destroyed by incendiary bombs. One heard Nazi bombs thud nearby as he lay helpless in hospital. But none has been hurt; all are eager to stay in London for the duration.

THE CANADIAN PRESS

CANADA'S NATIONAL NEWS SERVICE

Libby's 73rd Birthday

GIFT OFFER..

ROGERS Silver by Oneida Ltd. - Silversmiths

FOR LESS THAN HALF PRICE AND Libby's LABELS

DOUBLE YOUR MONEY BACK OFFER

It's that "fresh-from-the-garden" flavour that has made Libby's "Gentle Press" Tomato Products the choice of more than a million Canadian women. It's the same flavour you taste when you eat a luscious sun-ripe tomato just freshly picked from the vine.

It's a delicate flavour—brought to you in all its goodness by Libby's exclusive "Gentle Press" method of extracting juice from field-ripe tomatoes.

It's a flavour so delicious that Libby's guarantee to pay you *double* your money back unless you agree that all three Libby's "Gentle Press" Tomato Products—Juice, Soup and Catchup—are the best you have tasted.

ROGERS Silver Plate by Oneida Ltd. (Silversmiths)

We really don't need to say much about this beautiful silverware—most Canadian women are familiar with it. The Arcadia pattern is rapidly becoming a first choice among discriminating women. Its graceful simplicity is smart today and will be smart tomorrow. Truly you will be amazed at the sensational values—it is a birthday gift you will be glad to accept. Of course, your money back if you aren't completely satisfied—the silverware to be returned within ten days after receipt. It is sold with a guaranteed replacement by its makers.

Don't delay! Plan to get all the pieces you want before May 15th, whether it be a set of teaspoons; of knives and forks; a butter knife; a sugar spoon; or a complete twenty-six piece set. Check the attached shopper's list and see how easy it will be for you to get your required number of labels.

The Above Complete Open Stock 26 Piece Set $15.60 Value for only $5.50 and 32 Libby labels

LADIES! Here's the silver opportunity of a lifetime! Imagine it! A complete 26-piece set of Rogers Silver Plate by Oneida Ltd. (Silversmiths) for approximately one-third of the regular store price. Or, if you wish, you can have any of the individual pieces, in any quantity you want, at these same bargain prices.

There's just one thing to remember—your order must be mailed not later than May 15th, 1941. Use the order blank at the bottom of this announcement. Get extra order blanks for yourself and your friends from your grocer.

Why are Libby's making this sensational offer? Because in celebration of their 73rd Birthday, Libby's want to express their appreciation to the thousands of Canadian women who are regular users of Libby's products. And to you ladies who have not yet enjoyed the extra quality of Libby's famous foods—Libby's make this offer as an inducement to try them and judge for yourself.

Any Libby labels will be acceptable, whether they are all from one product (such as Tomato Juice) or from a variety of Libby products. Simply dip the container—can or bottle—in hot water and the label will come off easily.

Check the shopper's list below—it shows some of the popular Libby's Empire Foods from which you can obtain labels.

✓ Check THIS SHOPPER'S LIST

Libby's Tomato Juice
Libby's Catchup
Libby's Deep-Browned Beans (4 varieties)
Libby's Pork and Beans
Libby's Sauer Kraut
Libby's Cooked Spaghetti
Libby's Cooked Macaroni
Libby's Tomato Soup
Libby's Vegetable Soup
Libby's Peas
Libby's Spinach
Libby's Homogenized Baby Foods (16 varieties)
Libby's Homogenized Evaporated Milk
Libby's Australian Pineapple
Libby's Australian Fruits
Libby's Pickles
Libby's Mustard
Libby's Olives
Libby's Mince Meat

100 FAMOUS FOODS

HERE'S YOUR ORDER BLANK

LIBBY, McNEILL & LIBBY OF CANADA, LIMITED
Chatham, Ontario.

Please send me Simeon L. & George H. Rogers Silver Plate by Oneida Ltd. (Silversmiths), Arcadia pattern, as checked below—

☐ 6 teaspoons, for which I enclose 12 Libby labels and 50c.
☐ 6 dessert spoons, for which I enclose six Libby labels and $1.50.
☐ 6 dinner forks, for which I enclose six Libby labels and $1.50.
☐ 6 dinner knives, for which I enclose six Libby labels and $2.00.
☐ 1 butter knife, for which I enclose one Libby label and 25c.
☐ 1 sugar spoon, for which I enclose one Libby label and 25c.
☐ 26-piece set, for which I enclose 32 Libby labels and $5.50.

Name.....
Address.....
Dealer's Name.....
Address.....

NOTICE—*Offer expires May 15th, 1941.*

2 Drunks Fined In Lindsay Court

LINDSAY, April 17 — (ENS). — Magistrate O. A. Langley, K.C., of Peterborough, held court here yesterday with three cases on the docket. Wilfred Moase of Mariposa was arrested in the early hours of the morning in an intoxicated condition and pleaded guilty. A fine of $14.00 was imposed. H. Hannah, town, while in an intoxicated condition, raised a disturbance in a local restaurant on Tuesday night. He pleaded guilty and was assessed $19.90. H. Webster of Fenelon Falls, who a week ago, granted a week's adjournment on the charge of having liquor illegally, presented a telegram from his solicitor, I. Strachan, in which he asked for a further adjournment until Friday, April 18. This aroused a protest from County Crown Attorney Anderson. Magistrate Langley granted a preemptory until April 18, the accused having to pay the adjournment fees.

Victor Lane, aged 19, of Valentia, who accidentally shot himself while hunting groundhogs on the farm of his father, Charles Lane, on Thursday, is resting as well as could be expected in the Ross Hospital. Hopes are held out for his recovery. He was climbing a fence carrying a .22 rifle when he lost his balance and fell on the weapon, the bullet lodging in the pit of his stomach. After the accident he crawled to the nearest farmhouse, 500 yards away, his father stated.

Fred Lodge, town, employed with the Bridge and Building Department of the C.N.R., is in the Ross Hospital as a result of an accident sustained at Madoc at midnight on Tuesday. He was assisting in unloading logs from a flat car when a nail in a log caught his glove. Before he was able to pull the glove off, the log hurled him to the ground, about fifteen feet. In falling Mr. Lodge alighted on his head. He was rushed to the hospital here and an X-ray examination revealed that Mr. Lodge had sustained three fractured ribs and badly strained neck muscles.

Bonarlaw News

Mrs. Fred McKeown suffered a painful accident on Friday evening. While showing a friend how to operate her new electric washer, in some way her fingers came in contact with the wringer and before she could release it her arm was bruised quite badly.

Miss Marjorie McKeown of Pembroke is spending the holidays at her home here.

Pte. Dave Wellman of Lansdowne Park, Ottawa, spent the week-end at his home here.

Mr. W. G. Stiles and son, Gerald, of Chatham and Mr. and Mrs. Reg. Cross and family of Toronto spent the Easter holiday at Mr. W. S. Stiles.

Aquaplaning is becoming popular in New Zealand.

Aches and Pains of RHEUMATISM

Your money will be returned by Tambiyn's if one bottle of Ru-Ma does not show you the quick, easy way to get relief from the cruel, stubborn aches and pains of rheumatism. Ru-Ma must please you or money back. One bottle will convince you.—(Advt.)

Lifeboat Drill On British Troop Ship

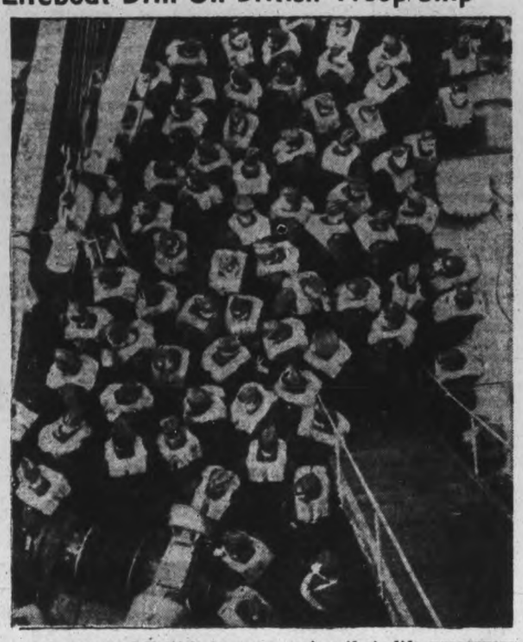

A group of British troops wearing their life-preservers, are pictured waiting to be allotted their boats, during a lifeboat drill aboard one of His Majesty's vessels. Every new recruit must undergo this drill, which is highly important in view of Germany's unrestricted U-boat warfare.

Omemee Girl Is Given Shower

OMEMEE, April 17—(ENS)—Miss Evelyn Biglow was guest of honor at a delightful shower held at the home of Mrs. C. Collins.

The evening was spent in playing euchre, at the conclusion of which the bride-to-be was presented with her gifts.

Miss Biglow thanked her many friends and extended an invitation to all to visit her at her new home in Peterborough.

A lovely lunch was served by the hostess assisted by Miss Hazel Wilson and Miss Florrie Sloan.

Mount Julian News

Mr. and Mrs. William Clink and friends from Toronto spent Easter at Ramesses, Stoney Lake.

Mr. and Mrs. Arthur Bains of Toronto spent the week-end at their cottage on Little Cedar Lake.

Mr. and Mrs. Ralph Humphries and son, Ralph, and friends, all of Toronto spent the week-end at their cottage at Northey's Bay.

Mrs. William Thompson is visiting relatives in Toronto over the holiday.

Mr. and Mrs. John Northey and Mr. W. T. Northey were called to Peterborough by the serious illness of their mother, Mrs. William Northey, who now resides with her son, Joseph.

Misses Isabel Bolton, Dorothy Stone and Katherine Reid, all of Peterborough, spent Easter at their respective homes here.

Everett Kelly of the Royal Air Force at Galt spent Easter at his home here.

Obituary

MRS. ANN WEIR.

KEENE April 17.—(ENS) J—The funeral of the late Mrs. Ann Weir, widow of the late Marshal Weir, was held from her home in Keene on Tuesday afternoon.

Mrs. Weir was life-long resident of Otonabee and daughter of the late Donald McFarlane and Elizabeth McIntyre.

She was born in Otonabee seventy years ago, and is survived by one brother, James McFarlane of Keene.

Rev. George Murray of Keene United church, officiated, with interment in Pine Grove cemetery. Pallbearers were Messrs. John Moore, John Renwick, Vincent McCarthy, Alfred Fletcher, David McNeavan and Robert Kietle.

Among those from a distance who attended the funeral or called at the house were Mrs. Charles Skinkle of Warkworth, Mrs. K. Bonnsteel of Belleville, Mrs. Melling, son Jack and daughter Ada, Mrs. A. McFarlane, all of Toronto, Mr. Robert Margaret and Clarence Weir, Jean, argaret and Clarence Weir, Mrs. J. Dinsdale, Miss Matchett, all of Peterborough.

Bewdley News

A number of ladies of St. Anne's W.A. quilted another quilt they had previously made at the home of Mrs. Walt on Thursday afternoon.

Robert Byers, Peterborough, visited his brother and sister-in-law, Mr. and Mrs. George Byers, on Friday.

George Byers, Toronto, was also a visitor to his uncle and aunt, Mr. and Mrs. George Byers, on Friday.

Mr. and Mrs. J. L. P. Smith, Peterborough, were holiday guests of their parents, Mr. and Mrs. Byers.

Pupils of Port Hope High School who are spending Easter vacation with their parents in the community are Misses Margaret Benson, Helen Stenson, Eleanor Halstead, Lois Halstead, Ruth Halstead, Frances Stalter, Audrey Wilson, and Ronald Manley, Bob Benson, Stanley Barkwell, and Keith West.

Mrs. Melville Wilson had a very pleasant surprise a short time ago, when her brother, Jesse Roberts, of Calgary, Alberta, whom she had not seen for twenty-three years, made her a visit. Mr. Roberts is in the army and is stationed at Camp Borden.

Miss Marjorie Douglas, teacher, is spending the vacation with her parents in Port Hope.

Lakefield News

Harry Northey, Toronto, was a holiday visitor at his home in the village.

Miss Merle Crawford, Toronto, spent the week-end as guest of her parents, Mr. and Mrs. Thomas Crawford.

Arthur Dyke, Brantford, spent the holiday with friends in the village.

Mr. and Mrs. Morris Pickells, Toronto, spent the holiday with the former's parents, Mr. and Mrs. C. L. Bickell.

Miss Reba Preston, Oshawa, was an Easter guest of Mr. and Mrs. Thomas Crawford.

Mrs. Leslie Harrison and son Alex George, of Watford, spent Easter with Mr. and Mrs. A. E. Higgins.

All Male Public School Teachers To Sign Minimum Salary Pledge Of $800 Yearly

TORONTO, April 17.—All male public school teachers in Ontario will be asked to sign a pledge that they will not accept a salary of less than $800 yearly, it was decided yesterday at the annual meeting of the Ontario Public School Men Teachers' Federation.

At the meeting a survey was presented showing that there are 525 men teachers in rural districts who are receiving less than $800. It was announced that male students in normal schools have been approached on the matter of an $800 minimum and have agreed in principle.

The survey also showed that a number of male public school teachers are planning to leave the profession and secure employment in other lines, where the remuneration is higher.

On the question of superannuation it was decided to ask the Superannuation Commission of the Department of Education for some allowance for the widows of teachers, in the form of partial pension for life. The federation also asked for the inclusion in the superannuation scheme of teachers who enlist for active service.

A resolution, addressed to the National Education Association of the United States, was passed expressing approval of the growing solidarity of the two countries as evidenced by the lease-lend bill.

Arrangements were made for a concerted membership drive, particularly in the outlying rural districts. Some of the urban centres are practically solid in federation membership.

The speakers at the annual luncheon were L. A. Campbell, secretary of the Trustees' Associations of Ontario; J. Noseworthy of J. W. Ansley of the Secondary School Teachers' Federation.

Major R. J. Bolton of Peterborough, 1940 president, presided. New officers elected were: President, W. Gordon Loney, Kitchener; first vice-president, Clare Fallis, Toronto; second vice-president, R. C. MacLean, Waubaushene; secretary-treasurer, J. W. Cawood, York Township; assistant secretary, V. J. Huggins, Toronto. The executive committee will be composed of one representative from each of the twenty districts in the Province.

Keene News

Mr. and Mrs. A. B. C. Troop of Renfrew, were Easter guests of Mr. and Mrs. James Grey.

Miss Catherine Doris is holidaying with Mr. and Mrs. Jas. McGrath.

Mary Troop is spending her Easter holidays with Mr. and Mrs. Jas. Grey.

A Pimple Covered Face Kills Many a Romance

The lives of many young people are made miserable by the breaking out of pimples, and you probably know of cases where a promising romance has been spoiled by those red, white, festering and pus filled sores on the face.

The trouble is not so much physical pain, but the mental suffering caused by the embarrassing disfigurement which very often makes the sufferer ashamed to go out in company.

The quickest way to get rid of pimples is to improve the general health by a thorough cleansing of the blood.

Burdock Blood Bitters helps to cleanse the blood and with the blood cleansed the complexion should clear up.

The T. Milburn Co., Limited, Toronto, Ont.

SHOP AT ZELLER'S RETAILERS TO THRIFTY CANADIANS IT PAYS

TIMELY VALUES
Priced for the Thrifty!

ATTRACTIVE AND INEXPENSIVE . . . . these are the distinctive features of Zeller's Timely Values! Make a list of your Spring and Summer Needs; Shop for them NOW, at Zeller's!

In the Modish Manner!

Felt Hats 2.49

- Red with Navy
- Black with White
- Beige with Brown
- Navy with White
- Black with Red

With one eye on Beauty and the other on Budget, Zeller's Millinery Section presents lovely Felt Hats in styles that cleverly combine two colours. Pompadour, Off-the-face, "Gaucho" models and many others! Priced for the Thrifty!

Hats For "Miss Junior"
Light, bright and dark colours! Hats of pretty Straw-braid, in Bonnet, Off-the-face and "Snap Brim" models. Zeller-priced 1.00

DAINTY SLIPS 79c
Your choice of Rayon Satin or Suede-Taffeta Slips in tearose, white; sizes 32 to 42. Only .....

PRETTY NIGHTIES 1.49
Lace-trimmed Rayon Satin Nighties with capelet sleeves. Some with embroidered top. Tearose; iceblue. Popular sizes.

Springtime Accessories

- LADIES' CARDIGANS — Of botany wool. Long-sleeved styles, with embroidery trims. Sizes 14 to 20 ..... 1.98
- HANDSEWN FABRIC GLOVES—Black or navy with white. Sizes 6 to 8. Pair 49c
- HANDBAGS—Patents! Patent-trimmed Bengalines! Keratols! Black, navy. At 1.00

LADIES' SHOES 2.95
Black, brown, patio beige: Fashion's Favoured Footwear colours for Spring! See Zeller's assortment! Suede stepins, gores, pumps. Sizes 4 to 8.

CHILDREN'S SHOES 1.09
Black Oxfords. Gunmetal; Patent. Sizes 6 to 2. Thrift-priced at Zeller's. Pair .....

CHILDREN'S ANKLE SOX
Rayon and Cotton; or—cotton imitation mesh. With "Lastex" cuffs. White, pink, blue, red, canary. Sizes 5½ to 8½. Pair 12c

GREAT VARIETY

Home Frocks 1.00
Select your Home Frocks at Zeller's! Great variety of styles and patterns. Tubfast. Sizes 14 to 44.

FEATURED FRIDAY, SATURDAY

Boys' Golf Hose 19c
Cotton Golf Hose—black, blue, brown — with striped "Lastex" Cuffs. Sizes 7 to 10. For the boy's Springtime Needs, buy several pairs. Pair .....

Ladies' Ankle Sox 19c
Good-fitting Ankle Sox with "Lastex" cuffs. Made of a rayon and cotton mixture, terry knit. White, blue, red, canary. Pair

Ladies' Cotton Sox 12c
Fine quality Cotton Ankle Sox in white, red, blue, canary. With "Lastex" cuffs for neat fit at ankles. Sizes 8½ to 10½. Pair

Brassieres 29c
Well made Bras of rayon satin, with dainty lace trims. Elastic inserts. Ribbon shoulder straps. Tearose; white. Sizes 32 to 36. Zeller-priced .....

Curtaining 19c
Marquisette, 40 inches wide. Cream or ivory background with novelty dots in red, rose, blue, green. Zeller-priced, per yard..

"Sunniwebb" 59c
BUY WAR SAVINGS CERTIFICATES — Work for Victory—Lend to Win!
A celanese rayon Curtaining Fabric, 45 inches wide. Lovely for living-room and dining-room curtains. Your choice of ivory, beige, champagne. Yard .....

36-inch Drapery 49c
Guaranteed sunfast, Printed Cotton Drapery. Backgrounds of natural, sand, wine, green or rust, with Floral Designs. Yard .....

Ball Fringe 2 yards 15c
To use as trimmings for Curtains, Drapes, Slipcovers. Red, blue, green, rust; red or green or blue with white.

Decorated Tumblers 10c
Tall Tumblers with gay decorations, 9-oz. size. Buy these in half dozen lots! So "right" for serving cool drinks!

Service Stationery 19c
Cellophane package of one 40 page pad and 18 envelopes, addressed to C.A.S.F. in Canada or overseas. Price .....
Also Separate Addressed Envelopes ..... 25 to a pkg. 10c

Genuine "Pall Mall" Duffle Bags
Rubber lined, leather reinforced. Two sizes. Price ..... 98c and 1.59

Wash Suits FOR SMALL BOYS 79c
What a great variety of sturdy and good-looking Suits and Overalls for little fellows! Sailor Suit of Navy Drill with button-on "Longs" in sizes 1 to 6. Overalls of Covert or Drill—and cap to match—in sizes 2 to 6. Aviator Suits with short-sleeved Blouse, epaulets, wing emblem; sizes 3 to 6. Each garment well-made, easy to launder; priced for the Thrifty!

Broadcloth Wash Suits 59c
For ages 2, 4, 6 years. Sand or blue blouse with royal blue, green pants. Suspender-top or button-on style. Zeller-priced .....

Boys' Military Wash Suits .. 1.29
Khaki or brown drill; or—airforce blue Covert Cloth. Long-sleeved Blouses with concealed zipper. Belted Pants. Sizes 2 to 6.

VALUES OF INTEREST TO THE HOMEMAKER

- CHROME PICTURE FRAMES—Sizes 5 by 7; 6 by 8. Easel type. Only 15c
- BRASS-FINNISH FRAMES—Sizes 5 by 7; 6 by 8. Eastel type. Only 25c
- MOTH REPELLANT CLOTHES BAGS— Various handy sizes. Priced at ..... 15c - 25c - 39c
- NAPTHALENE BALLS— Zeller-priced ..... 2 lbs. 25c
- GIVE YOUR HOME a "New Spring Outfit" with our Silver Star House Paints, Varnishes and enamels. Latest colour chart 15c-25c-59c
- PAINT BRUSHES— Rubber set ..... 15c - 39c
- NEW SPRING STYLES IN PORCH FURNITURE—Choose now from our new stock, various designs and prices.

Lace Curtains 1.49
Two-piece Curtain Sets of Cotton Lace. 36 ins. by 2¼ yards. Shades: bisque, coffee. Tailored edges. Splendid value.

2-Pc. Set Curtains 1.79
Lovely lace Curtains of artificial silk and cotton. 36 ins. by 2¼ yards. Bronze; bisque.

"Buys" On the Candy Counter

- NUT TANGOS — A delicious confection—chocolate covered Carmel and Nut combination. lb. 25c
- LOG CABIN CHOCOLATES — Assorted centres — with light or dark chocolate coating. lb. 19c
- SALTED PEANUTS—Fresh! Delicious! lb. 15c

Mothproof Wardrobe
"Utilo" Wardrobe with sliding door. Will protect as many as 24 garments. Refillable moth-repellant container. Only 2.79

ZELLER'S LIMITED

● This lovely screen star tells you how she protects daintiness — makes *sure*. Try a daily beauty bath with fragrant white Lux Toilet Soap. You'll love it!

A Lever product

9 out of 10 Screen Stars use Lux Toilet Soap

Put EDDY'S WHITE SWAN on your shopping list today!

40-8

Cavan To Fight Abandoning Of Railway Line

MILLBROOK, April 17—(ENS).—Cavan Council met in regular session on Wednesday at 1.30 p.m., Reeve Garnet Shield presiding, and all members present.

Communications: From the Canadian National Railways, stating that they had made application to the Board of Railway Commissioners for permission to abandon the line between Millbrook and Port Hope;

From the Chief Engineer of Municipal Roads endorsing By-law No. 791, passed by Council on January 13, re expenditures on roads in 1941, and also a summarized statement of expenditures on roads in 1940;

From A. E. Summers with application forms for trees for the school sections;

From the Treasury Department with a cheque for $4,873.70 subsidy on road expenditures in 1940;

A deputation headed by Russell Earl and S. S. Staples waited on the Council asking to have the hill on Concession 11 at the East Quarter Line reduced to a better grade. They were given assurance by the Council that this matter would have careful consideration when that body is on its anual inspection.

Brown-Fallis: That this Council go on record as strongly protesting against the action of the Canadian National Railways in making application to the Railway Commission for permission to abandon the line between Millbrook and Port Hope, and to request that no change be made in this line, and that the clerk be instructed to submit copies of this motion to the Board and to the railway. Carried.

Cathcart-Fallis: That the Reeve be instructed to sign cheques for the following orders:

Vincent Jones, S.S. 1, $300; M. V. Thexton, S.S. 13, $250; A. Hayes, one sheep, $10.00; Mirror-Reporter on account, $31.63; E. L. Macnachton, hospital account Howson, $58.73; Grand & Toy, account stationery, $3.07; I. L. H. Gray, account soldiers' gifts, $21.00; Millbrook Telephone Co., account, $3.40; L. M. McConkey, relief account, $8.20; L. H. Gibson, P.S. and accounts, $580.40; Council pay $15, committee work Reeve $4, Councillor Smith $2, $21.00; J. N. McGill, clerk, $37.50.

Council adjourned until May 6, at 1.30 p.m.

MORE ABOUT—

Fleet Wipes Out

Continued from Page 1

(normally 190 men), including the commander, were rescued, the Admiralty said.

Whether the Axis convoy was destroyed by gunfire or torpedoes was not specified, and there was no mention of the fate of the men aboard the ships.

MORE ABOUT—

Night Fighters

Continued from Page 1

seemed to be following the lines of the Thames but later they spanned out to almost every section of the metropolis.

The whine and crunch of bombs and the crash of ground guns ruined any thought of sleep and there seldom was a quiet interval of more than two or three minutes.

Business and residential districts suffered alike. Observers at one post said they counted no fewer than 75 to 100 bomb bursts in their area alone. Many areas were roped off because of unexploded bombs.

(A slight interruption of communications between the Canadian Press office in London and New York indicated a time bomb forced evacuation temporarily of the London office. The staff had been in new quarters since the Associated Press building, in which the Canadian Press had offices, was destroyed by fire in the Dec. 29 attack.

(Both the National Broadcasting Company and the Columbia Broadcasting System announced in New York that their London offices had been wrecked by bombs. Their staffs escaped. It was the third time C. B.S. had been bombed out and the second for N.B.C.)

Scenes of Destruction.

At dawn, the streets — littered with broken glass, smashed masonry, furniture and clothing—were filled with dozens of families forced to flee by fires which had spread from building to building before fire-fighters brought them under control.

Five raiders were shot down, two by anti-aircraft fire and three by night fighters. Four German airmen captured and taken to a police station had to be hustled off to another station because of a time bomb near the first.

Four persons were reported killed in one direct hit on a London shelter and rescuers struggled to lift a huge concrete block trapping others inside. Hundreds in a subway shelter were shaken when a bomb fell nearby, interrupting train service.

A first aid post was hit in another area and a number of persons burned. One of the casualties was James M. Minifie, London correspondent of the New York Tribune, who was caught in a bomb blast. He suffered cuts on the face. Mr. Minifie is a graduate of the University of Saskatchewan.

Train Is Deserted.

Frank Backhouse, Canadian Press office boy, on his way to work during the overnight raid, telephoned the offices of The Canadian Press to say he had taken shelter in a subway and that he and hundreds of others were shaken when a bomb near the station caused a train to be evacuated.

A second blast "a lot nearer," he said, hurled some persons downstairs. No one was seriously injured, he reported.

Eddie Worth, Associated Press photographer, saw a plane hit and telephoned to say "it looked like a huge meteor coming down." People standing in the street and looking at the flash-illuminated sky cheered, he said.

Eddie Gilmore, A.P. staff writer, on his way home from the office, reported that "particularly heavy bombs were falling" and a house where he had dinner was "about the only one in the block with any windows letf in it."

7 Hospitals Damaged.

Firemen and rescue workers dug in the debris throughout the morning to bring out dead and injured. Among the places where casualties were believed heaviest was a hospital where a bomb hit a women's ward. At least seven other hospitals were damaged.

A London theatre was wrecked and two motion picture houses smashed, but the raid came after most patrons had left. In West Central London a bomb demolished an apartment house, pinning a number of tenants under concrete. Another high explosive bomb fell in a tenement courtyard, wrecking a surface shelter.

Traffic was delayed by debris in the streets and thousands had to walk to work this morning, over glass and stains which told a grim story.

One raiding plane brought down in the night exploded in a residential garden and set fire to three houses.

A big bomb plowed a 15-foot crater in a west-end square and the blast sent tons of masonry spilling across the thoroughfare. Two barmaids and the bartender in a nearby pub were killed. Another West-end street was torn up by four craters. Surrounding buildings were shaken lop-sided.

West-end cab drivers, tough veterans of many an air raid, said this undoubtedly was the worst of the lot, and everywhere on the streets could be heard the comment: "It was worse than last September."

The raid was jist as long as most last autumn and as intense as Coventry and the December 29 fire raid here. The autumn attacks were punctuated by lulls, but this one was practically continuous. There were more planes in the sky and observers agreed that more and heavier bombs were dropped.

NEW PRESIDENT

LONDON—(CP).—H. W. Smart, representative of the Howard Smith Paper Mills in London, has been elected president of the Canadian Chamber of Commerce in Great Britain.

Harvard Head Gets Freedom Of Town

Special U.S. Observer Dr. James Bryan Conant, Harvard president, gets freedom of Southwark, Eng. Harvard's founder was a butcher from that town.

Orange Leader Urges More Youth Training

BELLEVILLE, Ont., April 17.—(CP)—Concluding session of the 64th annual meeting of the Grand Black Chapter for Eastern Ontario featured yesterday by an address by Grand Master of British America, James Black of Winnipeg.

Election of officers for the coming year and the receiving of reports from the various committees was included in the afternoon's program. Present at the meeting were delegates from the Ladies L.O.B.A. including Grand Mistress, Mrs. Sward of Ottawa; Deputy Grand Mistress, Mrs. Tysick of Perth and Past Grand Mistress, Mrs. Moore of Lindsay.

Mr. Black spoke at some length on the subject "The Training of Youth Now," dealing with the advisability of the government training youths and young men for civilian occupation along such lines as agriculture and mechanics, so that men when discharged from the army at the conclusion of the war will be absorbed naturally into industry.

He advocated that the government should make provision for the training of youths ranging from 18 to 20 years so that should they be called up for active service they would already have their occupational training and would be fitted to go into industry when discharged.

Officers For 1941

Election of officers for the ensuing year was conducted by Mr. Black and the installation carried out by the Past Grand Master H. A. Graham of Kingston. The results of the election of officers follow:

Immediate Past Grand Master, Murney C. Reynolds, Foxboro; Grand Master, H. P. Leslie, Ottawa; Deputy Grand Master, H. W. Smith, Lindsay; Junior Deputy Grand Master, G. Purcell, Athens; Grand Chaplain, W. A. Andrews, Oxford Mills; Grand Registrar, W. A. Chambers, Manotick; Deputy Grand Registrar, A. E. Swerdfeger, Morewood; Grand Treasurer, G. F. Reed, Cobyville; Deputy Grand Treasurer, J. M. Carl, Stirling; Grand Lecturers, J. A. Holden, Peterborough, and Erle Draper, Ottawa; Grand Censors, Cecil Palmer, Frankford and R. C. Darling, Lakefield; Grand Standard-Bearers, Arthur Hall, Foxboro, W. Rose, Frankford; Grand Marshall, R. E. Brown, Ottawa; Grand Pursuivants, W. Sweeney, Ottawa and W. Lowery, Kingston; Grand Auditors, J. D. L. Leitch, Pembroke, and R. J. Clarke, Foxboro.

During Tuesday evening session the Foxboro degree team exemplified the initiatory degree on the class of candidates.

Community Honors Pte. Reg. McKinlay

EAST PLAINVILLE, April 17. —(ENS)—S.S. 17, Hamilton, was the scene of a jolly gathering of friends and neighbors of Pte. Reg. McKinlay of the Stormont, Dundas and Glengarry Highlanders last week. Dancing was enjoyed until midnight when lunch was served, after which Reg. was asked to come forward, and an address was read by Allan Linton. He was then presented with three War Savings Certificates and in a few words thanked everyone for their kindness.

Reg. left to join his unit on Tuesday and all the good wishes of the community go with him.

MORE ABOUT—

Try To Flank

Continued from Page 1

across the Greek Peninsula, and the Allies were reported moving up reinforcements to meet the German thrusts.

(The War Office in London, however, declared it had no confirmation of reports—attributed to German quarters—that the Allied line had been pierced south of Mt. Olympus.)

Galabaka, the immediate objective of the Germans on the central front, is about 30 miles south of Grevena and the northern terminus of a railway to Athens.

From Larisa, south and east of Mt. Olympus, a branch line connects with this railway at Trikkala, 12 miles below Kalabaka.

On the Albanian front, the Greek High Command said, Italian troops moving southward from Corizza (Koritza) have gained control of the Kiasma Marit Gorge (apparently on the Devol River).

The Ministry of Home Security reported that waves of German warplanes had bombed numerous localities behind the lines, but minimized both damage and casualties.

Campbellford Ladies Pack Red Cross Bale

CAMPBELLFORD(April 17. —(ENS.)—Ladies of the local branch of the Canadian Red Cross Society had a busy sewing meeting in their work room here Tuesday afternoon. In addition to the considerable machine work finished three quilts were quilted and bound while the following articles were packed and shipped to Red Cross headquarters: 4 scarves, 6 helmets, 2 ladies' cardigans, 15 pairs mittens and gloves, 55 pairs socks, 6 pairs seaman socks, 13 quilts, 1 cot quilt, 1 blanket, 5 boys' shirts, 6 baby jackets, 5 baby bonnets, 6 pairs pyjamas, 7 dressing gowns.

Following the secretary's report given by Miss Stella Keir, Mrs. R. A. Linton, the vice-president, acknowledged donations from the following: Mrs. Elsie Walker, Bonarlaw, Mrs. A. Brunton, Mrs. W. J. Wrigley, Mrs. Harold McDonald, Mrs. D. Doran.

At the last weekly meeting it was decided that only one meeting a week would be necessary but it was reported this week that two days will be needed, since more sewing must be put out to meet the increasing demand. The Red Cross work room in the public library will be opened on Tuesday and Friday of each week.

COAL FROM THE SEA

KIRKCALDY, Scotland—(CP). — Folk of this district stocked their homes with tons of sea coal that was washed ashore from war wrecks, carrying it away in perambulators, go-carts, barrows — anything on wheels.

Younger Couple Given Shower

LAKEFIELD, April 17.—(ENS)—The home of Mr. and Mrs. Bruce Dunford was the scene of a happy gathering Monday evening when friends and neighbors gathered to present Mr. and Mrs. Trueman Dunford, a recent bride and groom, with a miscellaneous shower.

Mrs. G. Harris read the address and the gifts were presented by Jimmie Dunford and Ray Harris. Each of the recipients made a gracious reply of thanks. During the evening several of the guests played cards and others enjoyed dancing to music provided by the Monaghan Mountaineers.

57 Bombers So Far

LONDON, April 17 (CP). — The ish air and ground defences in the first half of April destroyed 57 German night bombers, far exceeding the best previous full-month total of 44 in March, the Government announced today.

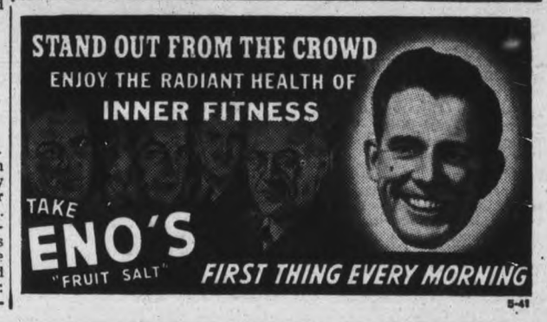

5-41

HELP PREVENT COLDS developing

THIS QUICK, HANDY WAY At first sneeze, sniffle, or nasal irritation, put a little Vicks Va-tro-nol up each nostril. Its stimulating action aids Nature's defenses against the cold. Keep it handy. Use it early.

VICKS VA-TRO-NOL

Hall's Offers 341 Yards

Imported Crease-Resisting

Printed Rayon Spuns

Actually Worth .89 A Yard

April Sale Priced .59 Yard

A sensational value that should be of great interest to every thrifty woman who sews and saves. Yards and yards of fresh, colorful new Spring materials that will turn into some of the season's smartest garments. Note the features....the value....plan a whole season's wardrobe at great savings.

Fresh Tubbable Colored Designs—

About 38 Inches Wide — Easily Laundered

For Dresses — Housecoats—Sport and Beach Toggery

Save On Plain Colored
36" Spun Slub
No question about the value at such a price. Medium weight material with an appealing slub weave surface. The flower fresh colors include white, maroon, orchid, gold, peach, blue, navy, green, royal. SPECIAL VALUE. Yard ..... **.39**

A Lovely Selection of
New Cotton Prints
That look much more than the low Sale Price. Floral, dotted, scroll and conventional designs on light and dark backgrounds. Lovely quality for housedresses, kiddies' dresses, quilts etc. 36 inches wide. YARD ONLY ..... **.19**

New Colors in 36"
Cotton Seersuckers
Perfect for making cool, fresh looking Summer housecoats . . . sport and beach togs. New shades include white, turquoise, maize and saddle tan. An exceptional value in a cotton that launders perfectly and requires no ironing . . . Yard ..... **.39**

Are You a Larger Figure Type?

Then you'll be interested in knowing there's a garment designed especially for you, it's the new

Flexees 'Slimpac'

A corset that moulds the larger figure to such perfect proportions that her form seems inches slimmer—with such subtle restraint that her freedom and comfort are even greater than before.

Why Not Have

Miss Dorothy Steeves

Flexees Special Representative

Who will be in our Foundation Department all day Friday, suggest and fit you into the Flexees garment especially designed for your figure type. There's beauty, youth and comfort for you in a Flexees Foundation.

PHONE 5761 FOR AN APPOINTMENT

RICHARD HALL Limited

Hitting New High Value Levels In Our

Spring Sale Of Towels

A MOST VARIED SELECTION — SHARE THE SAVINGS

An annual event that always brings such notable savings. Thrifty housewives will grasp this opportunity to replenish home stocks and to buy generously for cottage and beach use. Just look at these special bargains!

Large Fancy Jacquards
Grand thick white terry towels with allover jacquard designs in shades of green, gold, orchid and blue. 22 x 42 inch size. Splendid value . . . each **.69**

Bright Colored Stripes
Trim these 22 x 42 inch white terry towels. The red, green, gold and blue stripes are repeated in the solid color borders. You'll want several at this price . . . each ..... **.49**

SPECIAL ECONOMY VALUE
Special large purchase group marked close to bring a most exciting value. 20 x 40 inch size, close looped white terry with narrow stripes and bar borders in red, blue, orchid and green. SPECIAL, each **.25**

EXTRA SPECIAL!
Face Cloths
Generous size squares of thick, close looped white terry with narrow borders in tubfast colors. Each Only .. **.5**

THICK WHITE TERRY
One of the most popular priced selling lines. 20 x 40 inch size, white with tubfast stripes in gay shades of blue, green, gold or mauve. Check your stock NOW and plan on savings . . . each ..... **.39**

DIAL 5761 **RICHARD HALL LIMITED** Free City Delivery

The Peterborough Examiner

VOL. LXXXV, No. 90 — PETERBOROUGH, THURSDAY, APRIL 17, 1941 — PAGE 11

Seek Larger Loans On New Houses

MAIN STREET TOPICS

BANK CLEARINGS

Total clearings for the past week in Peterborough amounted to $596,181.

TRUCKS MIRED.

Trucks had to be hauled out of deep "soft" spots on both the flat road to Bensfort and the road to Wallace Point today and yesterday.

ROBINS NESTING.

Thousands of houses are being blown to dust and rubble across the Atlantic, but Peterborough robins are busy building nests for their long summer of bringing into the world a new family to sing in their turn to other Springs.

AIR FORCE RECRUITS.

The mobile recruiting unit of the Royal Canadian Air Force reported satisfactory activity from its efforts on Thursday. It will be recruiting in the committee room of the City Hall until 8.00 p.m. on Thursday.

TWO ENLIST.

Enlistments in the Royal Canadian Air Force at the London, Ontario, recruiting centre for the week ending April 12, included two young men from Peterborough, G. A. Richardson, radio mechanic, 482 George street, and R. C. Whitaker, radio mechanic, 473 Elm street.

ROADS BAD.

The Toronto-Peterborough highways have undergone a change during the past week, and the latest report is that Number 7 Highway, passing through Lindsay, is now in worse condition than Number 28. Motorists are advised to use Number 28 in preference to Number 7.

SOWS OATS EARLY.

Alex. Huston of Otonabee has already sowed five acres of oats. The work was begun on Tuesday, and Mr. Huston said he thinks it is about the earliest sowing ever done on his farm.

B COMPANY SHOW.

The members of B Company of the Prince of Wales Rangers will be the guests of Col. J. A. Dewart, M.C., E.D., at the movies on Friday night. By virtue of their victory over the other companies in the regiment the treat is theirs, and they will meet in the Market Square on Friday night at 6.50 in uniform, and will parade from there to the theatre.

PROLIFIC HERD

Three sets of twin calves have been added to the Holstein herd of I. L. Larmer, Cavan township. The new arrivals are all living.

WANTED TO GET OUT

Two transients who pleaded guilty in police court this morning to having been drunk yesterday asked for a chance to get out of town. However Magistrate Langley made it $10 or ten days in jail so they will not be leaving for some time.

FROM DEBERT

The services of Jim Wharry have been enlisted by members of the S.D. and G. Highlanders, in the matter of procuring for them equipment. A list which has been forwarded by Mr. Wharry by H./Capt. R. T. F. Brain, chaplain of the regiment, includes the following: 2 deck tennis nets and rings, 2 volley ball nets and 2 balls, 2 basketballs, 3 sets of boxing gloves, 2 soccer balls, 2 sets of indoor quoits and rings, 2 dart boards and darts, playing cards and jiz-saw puzzles.

CONSTABULARY MEETING

Organization of a local branch of the Ontario Volunteer Constabulary will be advanced at a meeting Friday night in the office of the Department of Agriculture. Major F. R. Silman and his staff of the headquarters command will be present. The purposes of the constabulary especially in a large manufacturing centre like Peterborough will be explained. It affords men the opportunity of doing a community service, and spending a few hours a week training themselves.

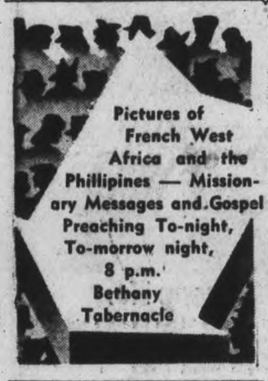

GET A $100 LOAN

Repay $7.78 a month

No Endorsers Required

Loans made on furniture or auto. No credit inquiries of friends or relatives. Money usually the same day.

Cash Loan You Get	Amount You Pay Back Each Month Including All Charges: 4 mos. loan	8 mos. loan	12 mos. loan	15 mos. loan
$ 30	$ 7.88	$ 4.10	$ 2.84	
50	13.13	6.83	4.73	
80	21.01	10.92	7.56	
100	26.26	13.65	9.46	$ 7.78
125	32.83	17.06	11.82	9.73
150	39.39	20.48	14.18	11.67
200	52.52	27.30	18.91	15.57
300	78.79	40.95	28.37	23.35

Other loans up to $500 available

Instalments based on prompt repayment and include charges of 2% per month as authorized by the Small Loans Act, 1939. *We guarantee* there is nothing else to pay. Phone or call to apply.

HOUSEHOLD FINANCE

—Corporation of Canada—

Established 1878

PETERBOROUGH, ONT.

Second Floor, Lansfield Block

177 Charlotte St., Opp. Loblaws

M. E. Holt, Manager — Phone 5841

THE

HOSTESS SHOP

SUGGESTS

FOR THE WEEK-END

CHOCOLATE CUP CAKES ..... doz. 25c

POTATO SALAD ..... lb. 15c

COCOANUT TARTS ..... doz. 35c

JAM COOKIES .... doz. 20c

PORTER S. WHITE

—COMPANY—

PHONE 5715

346 CHARLOTTE ST.

Need Of Civilian Clothes For Britain Stressed

"Don't make what you like, but what the Red Cross needs" is the advice offered to all workers by officials of the Canadian Red Cross. The pressing need of clothing for British civilian requirements and of supplies for the Navy is emphasized and while it is pleasant to knit socks, work on dainty layettes, or make white flannelette nightgowns, it is coats, dresses, skirts, clothing for men, women and children, and warm knitted articles for the Navy that are "musts" at the present time.

With the destruction by bombing of so many homes in England, the need of ever increasing supplies of clothing should be apparent to all. Demands, changing in character to meet the prevailing requirements, are being made constantly by the National Red Cross.

The Peterborough branch, which receives frequent praise from Toronto headquarters for the high quality of work turned out, is at the moment busy with a quota asking for boys' outfits, a practical garb of grey flannel shorts and blazers with two shirts; girls' jumper dresses with blouses and short box coats, as well as girls' grey slacks and red blouses. Boys' mackinaws and baby garments are also a part of this quota, and efficient groups of workers are constantly busy at library work rooms.

The Stars Say

By GENEVIEVE EMBLE

For Friday, April 18

The very intriguing planetary configurations ruling this day may point to definitely radical, sweeping and far-reaching crises, in which the entire future with its destiny and fortunes may be decided upon. There are signs of drama, surprises, peculiar and thrilling experiences as well as most alluring adventures of a private nature, probably concerning the affectional or emotional life. There is also every prospect of the attainment of the ambitions, with the materialization of the most cherished aims and desires.

If It Is Your Birthday

Those whose birthday it is may be on the threshold of a memorable year in which the experiences may be radical as well as romantic, with definite shaping of the future fate and fortune. Surprising and dramatic events are presaged, with probable uprooting, new associations and altered objectives. But the most cherished aims and aspirations as well as worldly ambitions are in line for attainment.

A child born on this day should have many and divers talents, with originality, independence and love of adventure and romance.

Too Few Ministers

TORONTO, April 17 (CP)—A report on the colleges of the United Church of Canada before the board of religious education today said "it does not seem that a sufficient number of candidates are being trained at the present time for the ministry to meet the needs of the church."

Germany has a new midget tractor.

W. R. TURNER

Phone 4971 — 195 Simcoe St.

Heating—Plumbing

Tinsmithing

CONTRACTING, JOBBING, REPAIRING

"CRANE" PLUMBING FIXTURES

"HECLA" FURNACES

"IRON FIREMAN" STOKERS

IMPERIAL (ESSO) OIL BURNERS

County Jail Is Overcrowded Governor Says

"I pointed my finger at them and said 'Stick them up' and they dropped back into the corridor," said Wilfrid Wood, turnkey at the county jail in giving evidence in police court this morning in the charge against Louis Gallow and William Bradd of attempting to break jail here on the night of April 3. Lawrence Burns and Thomas Nicholls had previously pleaded guilty to the same charge and all four men were in court today handcuffed together.

Wood told of seeing Burns and another man at the window of the north corridor and of noticing a portion of the bars on the window missing. It was then that he had made the gesture with his finger and the men had gone back into the corridor.

Bradd was represented by Mannis Frankel while Gallow conducted his own defence. The prosecution was in charge of V. J. McElderry, K.C.

Governor Called

Lieut.-Col. T. D. Johnston, governor of the county jail was the first crown witness. He described the location of the four prisoners on the night of the alleged attempted jail-break. Burns and Nicholls, he said, occupied individual cells on the south corridor and Gallow and Bradd were in a double cell on the north corridor.

The witness said that the prisoners were all locked in their cells at 7 o'clock that night.

"Was the jail over-crowded?"—"It was. Our capacity is 18 male and six female prisoners."

Lieut-Col. Johnston identified a number of padlocks produced as locks from the cells, including one from one of the punishment cells in the corridor. Pieces of iron produced, he said, had been taken from the doors of the toilets, and a long piece of wood had been removed from a table in one of the corridors. The witness also identified a number of sheets tied together as sheets that had been supplied the prisoners and said that the hook at one end of the string had been removed from a radiator in the corridor. A lock which Lieut.-Col. Johnston said had been on the cell in which Gallow and Bradd were locked up was also identified by the witness.

Lieut-Col. Johnston, cross-examined by Mr. Frankel, said that he did not think the door of the punishment cells could be forced open from the inside.

Gallow Cross-Examines

Gallow examined the witness as to the space between the bars on the cells and when the jail governor said that there was less space between the bars on the doors of the cells in the south corridor than those in the north Gallow contradicted him, saying the space was the same in both cases.

"I am living there, you know," he said.

At the request of the magistrate Lieut.-Col. Johnston will measure the space between the bars and will be re-called later on on the point.

Wilfrid Wood, jail turnkey, told how he had discovered Burns and another man which he could not identify at a window when he was making a tour of inspection in the north exercise yard and how he had forced them back into the corridor and prevented their escape.

Wood described the conditions found inside the jail after the attempted escape had been discovered, telling of the breaches in the brick wall between the two punishment cells and also between the cells in which Nicholls and Burns had been confined. The witness also described the cutting of the bars in the door of the cell in which Nicholls had been a prsoner.

L. R. Parks, photographer, was called to identify photographs he had taken in the jail on the day after the alleged jail-break attempt. He was the last witness before the court adjourned for luncheon.

Remodelling Store On Charlotte Street

Remodelling of the store at 172 Charlotte street, formerly occupied by Playmore Sports is in the hands of builders, and when completed it will be new and enlarged premises for the Hollywood Cafe.

The alterations and change of location will provide restaurant accommodation for 100 persons, as compared with table for only 30 in the Hollywood's present site at 176 Charlotte street.

John T. Braund, owner of the property, is also planning to extend the Ernest C. Braund grocery store at 174-176 Charlotte street, increasing its floor and shelf spaces, with an entirely new front and other improvements to meet the retailing requirement of this expanding business.

SWEDES' TRADE DOWN

STOCKHOLM—(CP). — By reason of the North Sea blockades and the difficult ice situation around the Swedish coasts, the Swedish foreign trade figures for February showed a decided decrease.

Movie Magnate Is Facing 10 Years As Tax Dodger

NEW YORK, April 17.—(AP). — Multi-millionaire Joseph M. Schenck was convicted early to-day of income tax evasion in 1935 and 1936 and faces possible imprisonment for 10 years and fines of $20,000.

A Federal court jury deliberated 10 hours to find the movie magnate guilty on two of four counts, but acquitted him of tax evasion charges for 1937 and of conspiracy to defraud the government.

Co-defendant Joseph Muskowitz, Schenck's eastern representative, was convicted on the 1936 tax charge and acquitted on the other three counts.

Schenck, board chairman of the Twentieth Century-Fox Film Corporation, was accused of evading $412,000 in taxes during 1935-36-37, while his defence was he had overpayed by $165,000.

A jury foreman, Emerson Hempstead, read the verdict and the filmland pioneer slumped back in his chair and, although his face was red, shrugged his shoulders.

Muskowitz, who faces a possible five-year prison sentence and $10,000 fine, also was red-faced and tears welled in his eyes.

Judge Grover Moscowitz set April 24 as the date for sentencing and filing of any defence motions.

An Important Decision.

In his 2½-hour charge, which the jury caused to be re-read late last night, the Judge declared that "this case is important to the government, because the income tax laws must be enforced."

Both men left the court without comment.

Thus ended the seven-week trial during which the Hollywood magnate heard himself described as:—"A great builder of a great industry—a man loved by everyone—fair to his friends and fair to the government," by defence counsel Harold Corbin.

"Liar-Cheat-Fraud," by United States Attorney Mathias Correa.

Will Hays, movie industry censor head, Charles Chaplin and other film personages testified the reputations of Schenck and Moskowitz were above reproach.

The prosecution produced records showing that Schenck had claimed in his tax returns huge gambling losses; that he neglected to report winnings and that he deducted as "business expenses" free-handed expenditures on women and pleasure parties in Hollywood, New York and Europe.

Four Officers Join Staff Training Centre

Four additional officers have been taken on the strength of the Training Centre here in the past two days as platoon commanders, Lt.-Col. E. O. Keeler, M.C., V.D., officer commanding the Centre announced today the officer personnel of the Centre will be at full strength within the next few days.

The four new officers arriving here this week are Major J. C. Irvine, Captain John Briggs and Captain D. F. Adams, all of the Lanark and Renfrew Scottish, R.F., and Captain A. H. Ketcheson of the Argyle Light Infantry, R.F. of Belleville.

The first group of 21-year-old recruits reaching here three weeks ago continue to show high interest in their training and to date have proved themselves very amenable to military discipline. Forty per cent of these recruits were given week-end leave last week and it is expected the remainder will be granted the same privilege at the end of the present week.

Alex Leaitch Acquitted On Theft Charge

In a long judgment this morning Magistrate O. A. Langley, K.C., found Alex. Lealtch, Asphodel drover, not guilty of a charge of having stolen five hogs from Leo Herr, Indian River.

This is in the first of a series of eight similar charges against the Asphodel man. In addition there are some 15 charges of false pretences which Crown Attorney V. J. McElderry, K.C., intimated this morning will be dropped.

"I find it impossible" said Magistrate Langley in giving judgment "to find in fact that there was a fraudulent intention on the part of the accused. He took the very unwise course of running away."

"My duty," said His Worship, "is to decide whether beyond any reasonable doubt it should be found that he fraudulently converted these hogs to his own use. I canot so find. The facts show that he is in the position of a debtor for the price of the hogs." T. J. Carley, K.C., acted for Lealtch.

Lakefield Council Will Seek Interview Of Hydro Assessment

LAKEFIELD, April 17 (ENS)—The regular meeting of the Lakefield council was held on Tuesday, with Reeve C. S. Tanner and Councillors F. Lawrence, D. B. Miller, G. H. Graham and G. A. Charilton in attendance.

M. Swim addressed the council regarding the village of Lakefield subscribing an advertisement in the Peterborough Examiner Mail It Away Edition for 1941, and on motion of Councillors G. A. Charlton and D. B. Millar the village will take a half-page at a cost of $37.50.

Moved by Councillors G. H. Graham and F. Lawrence that the following correspondence be received and placed on file, Brummer Mond Canada Sales Ltd., re Calcium Chloride. Thomas Smith, re renting hall. Toronto Evening Telegram, re Tourist advertisement—no action taken. C.P.R. re Railway fares to Ottawa, no action taken. County clerk, re Indigent patient, accepted. H.F. Bennett, re blankets and linens, accepted. Liquor Control Board of Ontario, re Policeman for enforcing act in village, laid over to next meeting. Department of Agriculture, re appointment of seed inspector. Wood, Gundy and Co. re annual village report. H. J. Smith re sale of Brush Brooms.

Moved by Councillors D. B. Millar and G. A. Charlton that a delegation go to Toronto to interview the chairman of the Ontario Hydro Electric Power Commission, re Lakefield's power plant assessment.

The report of the Finance committee recommended the payment of the following accounts: Ethel Blakely Examiner advertisement re policeman and etc., $3.12; T. W. Chaplin, stamps, $4.00; John Buck, making keys for hall, $2.50; L.H.E. Co. Hydro, $156.23; W. W. Leonard, supplies, $8.08; N. A. Moore, lumber, calcium and fixing belt, $21.86; D. H. Webster, hauling snow, $3.00; W. J. Charlton, coal and wood, $75.00; Ontario Hospital Woodstock, indigent patient, $45.50; W. H. Stabler, carting and express on linens and blankets, $7.10; W. J. Hendren, carting, $7.25; F. L. Erskine, supplies, $8.75; Tanner Drug Co., Stationery, $10.00; Davis and Charlton, gasoline, $1.55; A. H. Clary, payroll for firemen, $71.60; A. H. Clark, ½ of 3 months phone account, $4.42; W. H. Peacock, transient meals and bed $3.10; Paysheet No. 12, wages 36.53; Paysheet No. 13, wages, $57.83; Bell Telephone, $4.88; Total $533.00.

Moved by Councillors F. Lawrence and G. H. Graham that the council adjourn.

Heads Teachers

TORONTO, April 17 —(CP)—Miss Pearl Campbell of Belleville was elected yesterday to succeed Miss Edna Calder of Sault Ste. Marie as president of the Federation of Women Teachers' Association of Ontario. Vice-presidents are Miss Norma Hackett of Windsor and Miss Agnes Meek of Toronto.

RESERVE DRUG CHEST

CANBERRA—(CP). — The Australian government has established a "drug chest" to make sure of "unprocurable" drugs formerly obtained from enemy countries.

Fines Are Levied 26 Traffic Cases

Leo Spencer, R.R. 3, Lakefield, whose car shot off the surface of Highway 28 three miles from Lakefield the other night and collided with a telephone pole, entered a written plea of guilty in traffic court this morning to a charge of careless driving and was fined $10 and costs.

Bernie Pearson, Lakefield, who pleaded guilty to failure to produce his driver's license was fined $5 and $2.50 costs.

Harold Millen who entered a plea of guilty to driving 46 miles an hour on Reid street and Ernest Archer, Campbellford, to travelling 45 miles an hour on Water street were each fined $5 and 75 cents costs.

R. C. Kern, for driving without a license, was fined $10 and costs and M. McGee, Norwood was taxed $5 and costs for not having proper lights. This charge was laid by Provincial Constable Archie Grayling.

Outboard Marine Employees Donate $119

The largest of today's contributions to the Peterborough British War Victims' Fund, comes from the employees of the Outboard Marine and Manufacturing Co. of Canada, Ltd. Mrs. A. Lead of 179 Bethune Street, whose husband is employed by the company, donated a handmade crochet bedspread to the girls in the office of the company, requesting that they have a draw, and donate the proceeds to the War Victims' Fund. This was done, and the splendid sum of $105.75 was realized in this manner. The employees bowling club added a further $10.00 from their funds, and one of the employees turned over his prize money of $4.00 to make a grand total of $119.75 to appear in today's list of acknowledgments. The draw on the bedspread was held on Tuesday night, and was won by D. J. Graves of Crawford's Grove. Mr. Graves is an employee of the company.

Three very small girls, Marilyn Cross, Shirley Anderson and Yvonne Manning, made needle cases and sold them, realizing $2.35 for the fund. Among today's receipts were two contributions from Montreal. These were from Douglas H. Clarke, Dean of the Faculty of Music, McGill University, and R. deH. Tupper who is vice-director and secretary of the Conservatorium.

Variety Show Tonight.

Don't forget the variety show being held in the Collegiate Institute tonight and tomorrow night, under the auspices of the C.G.E. Social and Athletic Association. This is an opportunity seldom afforded people in this city, and a real evening's entertainment is assured, with one hundred per cent. of the proceeds going overseas to help the victims of a barbarism never before surpassed in the world's history.

The report from Norwood sent in by D. B. Cutcliffe includes a donation from Alex. Rose of Warsaw, and Mrs. Ellen B. Harper of Norwood.

Friday night, the teachers of South Monaghan are holding a dance in Centreville Hall for the benefit of the Fund, and locally, Charlie Hannigan and his Mountaineers are holding a similar event for the same purpose in the Legion Hall. These various activities, of which there are many going on at the present time in aid of the Fund, afford all an opportunity to help the needs of the British stalwarts, standing up so nobly in the most critical times in the Empire's history, the needs of which are growing, as witness last night's ruthless bombing of London, which to all accounts is the worst yet inflicted on the nation's capital.

Previously acknowledged	$12,780.21
A Friend	5.00
Douglas H. Clarke, Dean of Faculty of Music, McGill University, Montreal	5.00
H. deH. Tupper, Vice-Director and Secretary, Faculty of Music, McGill University, Montreal	5.00
Proceeds from needle cases made and sold by Marilyn Cross, Shirley Anderson and Yvonne Manning	2.35
C. M. Moncur (3rd donation)	5.00
Alex. Rose, Warsaw	5.00
Mrs. Ellen B. Harper, Norwood	2.00
Employees Outboard Marine and Manufacturing Co. of Canada, Ltd.	119.75
Total to date	$12,939.31

Dr. L. A. Clarke Is Going To Hamilton

Peterborough is about to lose its Medical Officer of Health, Dr. L. A. Clarke, according to City Hall reports this morning.

It was reported that Dr. Clarke is accepting the position of Assistant Medical Officer of Health in Hamilton, and that the appointment requires only the approval of the Ontario Department of Health.

In the absence of Alderman Sullivan, chairman of the Board of Health, who was out of the city today, confirmation of the report was received from Alderman Dutton.

War 25 Years Ago

(By The Canadian Press)

APRIL 17, 1916—Russians occupied Trebizond, important Black Sea port. Three thousand Turks killed in unsuccessful attack on British forces on the River Tigris, Mesopotamia. Germans repulsed with heavy losses in fighting east of the River Meuse.

District Notes

Lock Company Building An Extension

Peterborough Lock Company has begun the building of an extension to their factory on Simcoe street to provide more floor space and accommodation for manufacturing.

This addition is 30 feet by 80 feet, rising through two storeys. It is being built at the rear of the main factory.

"We are quite busy, and need more room," said E. H. Howson, general manager.

The company is also altering the exterior of the older section of the factory. Its mansard roof, once an impressive elaboration of the roof that looks down into Simcoe street is coming down, and windows are to be given a modern touch for better lighting.

Women Raised $1,386 For War Purposes

Peterborough citizens will thrill to the presentation of favorite beauty spots in technicolor, and to the discovery of new holiday centres as pointed out by the camera's eye when they witness the moving picture film, "The Call of the Kawarthas," which is to have its first public showing in the Collegiate Auditorium on Monday evening, April 21, under the auspices of the Women's Auxiliary to the Civic War Service Council.

Already the Auxiliary has raised $1,386.00 for war purposes since its organization in July, 1940, in addition to other valuable contributions to the war effort, and proceeds of Monday's undertaking, with Mrs. R. J. Kearns at the head, will be used for war work of the group, and for the British War Victims' Fund, the funds to be divided equally.

The support of every local citizen should be given to this project, which, in addition to the pleasure which the presentation will afford, is undertaken for such a worthwhile and necessary cause. Chief Gimblett, chairman of the Civic War Service Council, will be chairman, and excellent local talent will supply entertainment prior to the film and during a fifteen-minute intermission.

Willkie Back To Law

NEW YORK, April 17 —(CP)—Wendell L. Willkie announced yesterday that he has become a member of the firm of Miller, Owen, Otis and Bailly which will continue the general practice of law under the name of Willkie, Owen, Otis and Bailly. Nathan L. Miller, former governor of New York, whom Willkie succeeds as senior partner, will continue as counsel to the firm.

Discuss Need Of Houses In Peterborough

Amendment of the Dominion Housing Act to sanction loans of 90 per cent. on projected houses of estimated value of $3,500 was recommended by a largely attended meeting in the City Council Chamber last night of contractors, realtors and building supplies dealers who responded to Mayor Hamilton's proposal for a conference on Peterborough's war time problem of providing increased housing accommodation.

The resolution by H. J. McCannan, seconded by O. J. Hayward, also suggested to the Federal Government that the terms of the Act be extended to permit loans on houses constructed as investment for rental or sale purposes.

As a means of continuing the effort begun last night to encourage the erection of permanent dwellings in the city, thereby forestalling the necessity of depending on the Government's expedient of pre-fabricated houses for incoming workers in local industries engaged in wartime industries, the following committee was appointed: Fred J. Overend, Harold Scott, O. J. Hayward, Alderman Curtis, H. J. McCannan, J. A. Gibbs, and C. H. Huffman, Jr.

Mayor Hamilton presided, and among those present were Alderman Dutton, Bradburn, Sands and Curtis, and Gordon K. Fraser, M.P.

The meeting was proposed in Council several weeks ago by Alderman Curtis when the shadow of pre-fabrication appeared over Peterborough's normal course of substantial home building, and with it was associated the phrase "shack town."

Need Larger Loans.

The stimulus of the National Housing Act to the building industry, as reflected in the large number of houses erected here in the last three or four years, was gratefuly acknowledged by the various interests represented last night. Many other citizens, it was said, are prepared to undertake the building of houses for themselves on the same general plan, provided that its loan feature is increased.

The Act provided for loans up to 90 per cent. on houses estimated to cost $2,500, but the money thereby made available to the investing home owner is not sufficient to meet building costs this season. Consensus of the meeting was that the Government should be urged to extend that same borrowing percentage on houses that are likely to cost up to $3,500. With that assistance it was confidently believed that many reliable citizens would avail themselves of the Housing Act as it would be revised, and that the approaching emergency in accommodation for people would be provided for without recourse to the pre-fabricated type of houses.

For Rent Or Sale

The Housing Act was devised as a means of encouraging persons to build suitable homes for themselves. The secondary amendment proposed last night was put forward in the hope that the Government would go a step further, permitting loans to persons who would be willing to build one or more houses either for rent or sale.

After welcoming all those who were present, Mayor Hamilton said there was no question about the need of more houses in this city. He said he was informed by Ian McRae, works manager of the Canadian General Electric Company, that eight hundred more employees would be engaged in that plant before long, and as many as possible would be married men.

(Continued on Page 15)

'On Parade'

Y.W.C.A. Gymnasium

Military Review

THURSDAY and FRIDAY

April 24th and 25th

At 8 p.m. in the

Y.W.C.A. Gymnasium

TICKETS 25c — ON SALE NOW

CHARLES RENAUD

Conducts George Street United Church Choir of 65 Voices in a Musicale on

Friday, April 25th

in

George St. United Church

ASSISTING ARTISTS:

Jeanne Pengelly (Soprano) — Joseph Pach (13-Year-Old Violinist)

Mrs. Charles Renaud (At the Organ) — Gwen Craw (At the Piano)

Reserve seat plan open Saturday, April 19th at Hamilton's Fur Store, Charlotte St.

Women Put Their Shoulders To The Wheel

As each day brings a faster tempo to Canadian war industry, more women are being absorbed into the munitions factories of the country. These girls are inspecting shell cases in one of the large munition plants.

Damaged British Ships Given Priority In Shipyards Of The United States

WASHINGTON, April 17—(AP)—Secretary of the Navy Frank Knox reported yesterday that the United States is ready, if need be, to delay construction of the new two-ocean navy to assure prompt repairs of war-damaged British vessels in American shipyards.

Forecasting the arrival of "large numbers" of damaged ships such as the battleship Malaya, Knox said they had been given first priority "over everything else in our yards."

"Inevitably where skilled labor is needed, the work will interfere with us," the Naval Secretary said. "But they are operating ships in war service, and we will have to adjust ourselves."

"We hope not," he replied to a press conference question whether the repairs would delay completion of the two-ocean fleet, now scheduled for 1946. Thus far, he added, there was "no possibility" of turning from the construction of battleships to speed work on destroyers.

Secretary Knox also said that, because of the publicity recently given the arrival of the British battleship Malaya in New York harbor, all British naval ships hereafter will enter American harbors at night and their first stop will be in the yards where repairs will be made.

Secretary Knox again said that publication of British ship movements in American waters would be of inestimable value to the Germans and the navy intends to do everything possible to bring about the voluntary suppression by the newspapers of such information

Knox hinted cryptically at the same time that oversight of some kind already is being exercised on international communications as a part of the efforts to aid Great Britain.

Tighter Censorship?

The censorship possibility was mentioned at a press conference discussion of his request to withhold news about arrival of such ships as the damaged battleship Malaya, which put into New York Harbor April 6.

The hint of an existing check on international communications came in response to a question whether the Malaya might not have readily been seen by German representatives in New York and the information telephoned to Berlin.

"If any one had called Berlin, I think it would be known, but I am not going to talk about that," Knox said.

Declining to pursue the subject further, the Naval Secretary said: "I can't think of anything more indiscreet to discuss."

At his press conference, Knox reported also:

Transfer of the operating part of the coastguard to the navy is being discussed. This would strip the coastguard of all but such duties as harbor patrol and lifesaving. In wartime the navy automatically takes over control of the coastguard. Seven large cutters are part of the coastguard's fleet of some four-score seagoing vessels.

The convoy of men and supplies to Greenland is one of the possible contingencies for which "every well-run navy tries to have plans."

A marine guard of one officer and thirty-five men for e London Embassy is to be sent as soon as Ambassador John G. Winant makes a formal request.

The navy plans to resubmit to Congress a proposal for a civilian police force to protect navy yards from sabotage. A previous proposal for civilian police to replace marine guards was turned down.

The navy has 361 combat ships and 484 auxiliary ships under con-s' uction in its own and commercial shipyards. Workers have increased in number from 74,385 at the start of last year to 142,999 on April 12 this year.

As a part of the navy's defence speed-up, the 1942 class at the naval academy is to be graduated December 19 this year, six months ahead of schedule.

Convenient Capture

A Northwestern Town, England, April 17 (CP)

HOME GUARDSMEN emerging from their homes for duty at dawn today rubbed their eyes and beheld—a German airman, caught in his parachute, dangling from a high tension wire tower.

Safely lowered into custody, the aviator told his captors he was a member of a bomber crew and that his three partners had escaped uninjured after their plane was brought down nearby.

HAWES'

GOOD HOUSEKEEPING COMPANIONS

See Thermopylae Possible New Allied Line

(By KIRKE L. SIMPSON.)

WASHINGTON, April 17.—(AP)—The British-Greek allies and the Nazi-Fascist war machine are reported locked in a death grapple on a 150-mile front as this is written.

On the outcome of this battle may rest the fate of Greece and of the British army which is bearing the brunt of the German attack. Yet Allied failure to stem the assault on that ill-defined front would not necessarily mean the end of the Battle of Greece. There are even shorter defense lines southward, waterguarded on both flanks, upon which the Allies could rally again.

One such line is 100 miles or so south of the great bend of the Vistritza River, the apparent focal point of the Axis drive in upper Central Greece. It is scarcely seventy-five miles, air line, across Greece at that narrow waistline. Deep arms of the Aegean and the Ionian Seas spear inland from east and west respectively to bolster both flanks against German mechanized might. A front drawn there still would shelter Athens, and cut the battle front in half for the Allies.

There is historic precedent for a Greek stand there, between the Gulf of Arta on the west and the Gulf of Atalantis on the east. Thermopylae Pass, where the Spartan King, Leonidas, with 300 men once battled a great Persian invading army, would be its eastern anchor.

Strategy Rests With Greeks

Nevertheless, failure of the Allies to halt their foes in this present battle would mean surrender of all Central Greece with its wide valley land. Only a narrow strip of Southern Greece proper, and the Peloponnesian Peninsula, itself a waterguarded last refuge, would remain in their hands.

It follows, then, that the Allies will face grave decisions if they fail to halt German columns lunging down from the northeast toward the great bend of the Vistritza River or German-Italian thrusts from the west toward the same point. It would bring the British Command face to face with a bitter alternative, of fighting on in Greece against all odds or attempting a withdrawal virtually certain to be accompanied by terrible losses of men, ships and battle gear.

It appears inescapable that such a decision, if it is forced on the British High Command cannot be made exclusively on military grounds. It must depend largely on what the Greeks do. If they decide to fight on to the bitter end, British desertion of her little ally is hardly conceivable.

Yet purely military considerations well might argue for exactly that course. While the Axis eastward drive in North Africa seems momentarily stalled in the Tobruk-Salum area, it is not certainly checked. Whatever British forces could be salvaged from Greece could be reorganized and thrown fairly quickly into the African battle.

Back-tracking from Greece also might release substantial British fleet and air strength for an attempt to cut Axis North African supply lines across the Straits of Sicily. Nor would German occupation of all Greece, except perhaps the Island of Crete, now a supplementary and important British air and naval base in the Eastern Mediterranean, greatly increase the threat in Africa. British naval power in the Eastern Mediterranean could not be broken by a complete Axis victory in Greece.

Hitler might rest content for the moment with driving the British forces out of their last foothold on the European continent. There are intimations from Berlin that the next phase of the war, if that is accomplished, might revert to diplomatic pressure on Turkey to line up with the Axis.

With British prestige at the low ebb, a complete rout in Greece would mean the Nazi dream of an open road eastward via an unresisting Turkey toward vast and vitally needed oil resources would not be fantastic.

Want Marmora O.V.C. Car Unit

MARMORA, April 17—(ENS). — Fourteen members of the No. 8 District of the Ontario Volunteer Constabulary visited St. Paul's Laymen's Association at their meeting in the Parish Hall on Wednesday.

The president, R. G. Winters, extended a hearty welcome to the visitors and called upon Captain Barragar to introduce Major E. R. Willing. The latter gave an excellent descriptive talk on the reasons for the formation of the O.V.C. and outlined its objects and regulations.

As an ex-member of the Air Force, he was able to draw a sharp contrast between the speed of aircraft to-day and that in the last Great War, instancing thereby that Canada is not so far removed from the scenes of conflict in this war as some would imagine.

Not only is there the enemy without to be considered, but also the enemy within in which case the serviceability of the O.V.C. could be recognized. He hoped it would be possible to form a car unit of the Belleville district in Marmora as a result of their visit.

Also contributing to the enlightenment of the audience were the speeches by Capt. Richardson in command of the Belleville Company, Lieut. W. J. Dougherty and Sergt.-Major F. Wiggins. Thanks of the visitors to the Association for the arrangements made for the meeting and of the association to the visitors for their speeches concluded an interesting meeting.

Guild Euchre.

Under auspices of Group 2 of St. Paul's Ladies' Guild a euchre party was held in the Parish Hall on Tuesday evening with nine tables in play. Prizes were won by Mrs. G. W. Henderson and Mrs. W. Leonard (playing as gentleman).

The drawing for prizes resulted as follows: Bag of sugar, Joan Shannon; bag of flour, Gordon Scott; bag of potatoes, Marjorie Brown.

Omemee Red Cross Makes Big Shipment

OMEMEE, April 17—(ENS).—The following is a quarterly report of articles sent to Lindsay headquarters of the Victoria Red Cross by the Omemee Red Cross Society:

Refugee Supplies: Four dressing gowns, 13 dresses, one bonnet, three sweaters, five vests, six pairs of bloomers, one pair of hose, three capes.

Knitting: 37 pairs of socks, 33 pairs of mitts, 13 sweaters, 24 helmets, 26 scarfs, one pair of knee caps.

Sewing: 24 hospital gowns, 22 pair of pyjamas, six adult dressing gowns and six quilts.

New Books Added

The following books have recently been added to this library: Rebecca, Daphne du Maurier; Come Wind, Come Weather, Daphne du Maurier; The Fourth Watch, H. A. Cody; Wrongs Righted, Annie S. Swan; The Painted Veil, Somerset Maughan; Maid in Waiting, John Galsworthy; Over the River, John Galsworthy; The Crooked Furrow, J. Farnol; A Pageant of Victory, J. Farnol; Poisoned Paradise, R. W. Service; The Great Awakening, E. P. Oppenheim; False Evidence, E. P. Oppenheim; The Gate Marked Private, Ethel M. Dell; The Serpent in the Garden, Ethel M. Dell; Paradise For Sale, P. Gibbs; Great Argument, P. Gibbs; Saphira and the Slave Girl, W. Cather; My Name Is Aran, W. Sarayan; Embezzled Heaven, F. Werfel; For Whom the Bell Tolls, E. Hemingway; Trelawney, M. Armstrong.

A Beautiful World

Burlington, Vt., April 17 (AP)

THE world is "beautiful" to Miss Eliza Barnard, 29. She has regained her sight for the first time since she was three months old.

Depending on sight, rather than balance, she notes that it is "difficult" to walk and feels she will have to "learn all over again."

An operation—the 12th she has undergone in 14 years to remove a growth—restored the sight in one eye, though the other remains blind.

RECTAL SORENESS AND PILE TORTURE

QUICKLY RELIEVED

If you are troubled with itching piles or rectal soreness, do not delay treatment and run the risk of letting this condition become chronic. Any itching or soreness or painful passage or stool is nature's warning and proper treatment should be secured at once.

For this purpose get a package of Hem-Roid from McDermid & Jury and Bond's Drug Store or any druggist and use as directed. This formula which is used internally is a small, easy to take tablet, will quickly relieve the itching and soreness and aid in healing the sore tender spots. Hem-Roid is pleasant to use, is highly recommended, and it seems the height of folly for any one to risk a painful and chronic pile condition when such a fine remedy may be had at such a small cost.

If you try Hem-Roid and are not entirely pleased with the results, your druggist will gladly return your money. —(Advt.)

TAKE ADVANTAGE OF THE 1¢ SALE ON NOXZEMA

NOXZEMA SKIN CREAM and COLD CREAM BOTH FOR ONLY 1¢ MORE

To introduce the New Noxzema "Perk-Up" Cold Cream!

● Nothing but an *actual trial* can possibly show you what a big difference Noxzema's new "perk-up" Cold Cream will make in the way your skin LOOKS and FEELS!

That's why this extraordinary 1¢ offer is being made! For fragrant, light-as-a-feather Noxzema Cold Cream is MORE than a grand cleansing cream. It's a "perk-up" cream! It not only cleanses your skin *thoroughly*, but because it contains the stimulating Noxzema medication, it has a glorious, tingling, FRESHENING effect as well. Your complexion LOOKS and FEELS more "alive"—radiant. You, yourself, feel more poised, more charming!

TRY IT FOR JUST 1¢! Get Noxzema's new Cold Cream at any drug or cosmetic counter for just ONE CENT when you buy regular Noxzema! A 50¢ value for only 36¢. Ask for the 1¢ sale *today!*

PATTENICK'S

AFTER EASTER CLEARANCE sale

BARGAINS FOR FRIDAY AND SATURDAY

In some cases quantity is limited so we suggest you come in early for choice selection.

70 Only, Ladies' Better Quality PRINTED SILK

Dresses

New styles, new patterns. Reg. 2.95 and 3.95 values. Sizes 12 to 20; 38-52. After Easter Clearance Each 2.49

LADIES' COTTON

WASH FROCKS

Made of sun proof and tub fast English printed broadcloth in sizes from 34 to 44. After Easter Clearance. Ea. 59¢

EXTRA VALUE! LADIES' KRINKLE CREPE

NIGHT GOWNS

Tearose, blue and white. All sizes. After Easter Clearance ..... 69¢

"SLOPPY JOE"

Cardigans

Now that warm weather has come you will need one of these smart new cardigans for sportswear. All sizes for misses and women. Colors are red, white and blue. Regular 1.19 value. After Easter Clearance. Each .... 89¢

SILK DRESSES

For Tiny Tots

Pastel blues and pinks. Sizes 1, 2 and 3 years. After Easter Clearance ..... 89¢

ANKLE SOX

For Children

All have Lastex cuffs. Colors are navy, red, white, sand, green and blue. After Easter Clearance. Pair ..... 10¢

KIDDIES'

Coat Sets

Many styles. Many colors. Each coat has matching bonnet or tam. Regular value 3.49. After Easter Clearance, Coats 2.29

Matching Hats, ea. .. 50¢

MEN'S BUTTONLESS

BALBRIGGAN COMBS

Sleeveless, short legs. Sizes 36 to 44. After Easter Clearance, Suit ..... 55¢

MEN'S

BALBRIGGAN COMBS

Short sleeves, long legs. Very good quality. After Easter Clearance. Suit .. 65¢

MEN'S

WORK SHIRTS

Made of very good quality chambray. A roomy well-fitting coat, Shirt with 2 pockets that is regularly sold for 98c. Navy and blue. After Easter Clearance. Each ..... 79¢

BOYS' BUTTONLESS

BALBRIGGAN COMBS

Sizes 24 to 32. After Easter Clearance. Suit ..... 39¢

BOYS'

Pullovers

Short sleeves, breast pockets, crew necks. In sand, blue and green. After Easter Clearance. Each ..... 29¢

BOYS'

Golf Hose

Made of fine cotton with Lastex tops. All sizes. Many colors. After Easter Clearance. Pair ..... 19¢

LOOK!

LADIES' SPRING

COATS AND REVERSIBLES

We have made three price groups of our entire stock of Ladies' Coats.

Group No. 1

In this group are Spring Coats, tweed and polo cloth reversibles, regularly sold for 12.95. After Easter Clearance 8.95

Group No. 2

In the second group are Ladies' Coats and genuine Harris tweed reversibles that sold regularly up to 16.95. After Easter Clearance 12.95

Group No. 3

In Group Three we have placed all coats formerly sold for as much as 22.95. These include smart styles in half sizes up to size 24½. After Easter Clearance 16.95

LADIES STRAW & FELT

HATS

Every Hat in the store, regular value 1.98 to 2.95. After Easter Clearance. Each 1.49

GROWING GIRLS'

Saddle Oxfords

White with brown trim. Cork and crepe soles. Sizes 3 to 7½. After Easter Clearance. Pair 1.69

Campus Stockings

We have just received another shipment of these popular knee high, ribbed knit hose in all the wanted colors. Sizes 8½ to 10½. After Easter Clearance. Pair ..... 49¢

GIRLS' COATS

Smart styles in several popular colors. Sizes 8 to 14 years. Reg. 6.95 and 7.49. After Easter Clearance. Each . 5.79

PATTENICK'S

368 GEORGE STREET — PETERBOROUGH

Ottawa's Mayor Advocates Conscription

OTTAWA, April 17 — (CP). — Mayor Stanley Lewis of Ottawa told the annual dinner of the 43rd Regimental Association here last night that it is "up to the Government" to institute conscription for active service.

"If they want to bring the morale of the people up and increase war loans, now is the time to step in and bring in conscription," he said. He referred to an advertisement appearing in Ottawa newspapers Tuesday asking for ten volunteers for active service with No. 1 Ordance Store Company, Royal Canadian Corps, as a "crime."

"The Government has a way of getting these men, and that is by enforcing compulsory military service," he said.

Lt.-Col. G. S. MacFarlane, Officer Commanding the Second Battalion, Cameron Highlanders of Ottawa, a reserve army unit, said the army "definitely needs men who are willing to go on active service whenever they are called."

Gol. George A. Wells, principal Protestant Chaplain of the Canadian Forces, suggested that Canadian newspapers should print daily editorial summaries of the progress of the war, in an optimistic vein.

"I'd rather be an optimist and be wrong than a pessimist and be right," he said.

SAVED BY HUMAN ROPE

When Miss M. Watson, a nurse, was carried out to sea while swimming at Opoutama, New Zealand, men and women formed a human rope team and battled the heavy surf for nearly an hour before they rescued her.

President's Son Weds Former Nurse

Captain James Roosevelt, eldest son of President Franklin D. Roosevelt, is pictured with his bride, the former Romelle Schneider, once his nurse, after their wedding at the Beverly Hills, Cal., home of Mrs. George P. Converse, the former Anita Stewart of silent films. At the LEFT is the groom's mother, Mrs. Eleanor Roosevelt. At the RIGHT is the bride's mother, Mrs. Jerome Schneider. Roosevelt, a captain in the Marine Corps, met his bride two years ago when she nursed him back to health after an operation at the Mayo Clinic. It is the first marriage for the bride and the second for Roosevelt, whose first wife was the former Betsey Cushing.

Rawdon Parish Honors Rev. Canon and Mrs. W. G. Swayne On Their Departure

BONARLAW, April 17 (ENS)—On Thursday evening of last week a large number of the parishioners and neighbors of Rev. Canon and Mrs. W. G. Swayne gathered in the Sunday school rooms of St. Mark's Church and presented them with a floor lamp and a purse of money and their son Robert with a pen and pencil set. An address was read on behalf of the parishioners and neighbors expressing their regret that Canon and Mrs. Swayne and Robert are soon to leave this community and paid tribute to their devotion to their duty during the past eight years and more that they have labored in this parish:

In replying, both the Canon and Mrs. Swayne expressed their sorrow at leaving the kind friends of the community and thanked all for the beautiful gifts. They also begged all to carry on the work with the same loyalty and devotion that they have shown in the past. Robert (writing on the blackboard) thanked all for the gift and for their patience and friendliness during the past years.

Mr. W. J. Barlow, People's Warden, acted as chairman and the presentation was made by Messrs. Carl Heath and Ronald Brown. Community singing was led by Mr. J. F. Baker after which a bountiful lunch was served.

At this gathering also Mrs. Swayne was presented with a silver salad plate by the Springbrook Women's Institute and a silver relish dish by St. Mark's Women's Auxiliary. Mrs. J. F. Baker, president, and Mrs. W. J. Barlow, secretary, made the presentation on behalf of the Women's Institute and Mrs. A. V. Brown, vice-president, and Mrs. M. Fitzgerald, treasurer, on behalf of the W.A. Mrs. Swayne thanked both organizations for their lovely gifts.

The chairman asked Messrs. M. Fitzgerald, Jesse Barlow and Lindsay Mumby for a few remarks. In short but feeling addresses all three expressed their regret that Mr. and Mrs. Swayne and Robert are leaving this community and wished them health and happiness in their new home. The meeting was closed with the National Anthem and all joining hands sang Auld Lang Syne.

Easter Day services were held in St. Mark's Church 11 a.m. Holy Communion and 7.30 p.m. Evensong with splendid attendances at both services. There were sixty-five communicants at the morning service.

Rev. Canon W. G. Swayne conducted both services and delivered appropriate Easter messages. The evening service was also Canon Swayne's farewell to his parishioners.

The cut flowers on the altar were the gift of the Women's Auxiliary. The anthem "Awake Thou that sleepest" was rendered by the choir.

Miss Marjorie Brown has received word that she has won the bag of potatoes in the drawing held by the St. Paul's Guild of Marmora.

Mr. J. Davidson loaded two carloads of livestock here this week.

Rev. Canon Swayne, Mrs. Swayne and Robert left on Wednesday of this week for Maitland where Canon Swayne will take charge of Augusta Parish. Temporarily St. Mark's of Rawdon Parish will be under the care of Rural Dean A. B. Caldwell of Marmora and St. Thomas 8th line of Rawdon under the care of Rev. L. Harding of Stirling.

Cottesloe Y.P.S. Holds Interesting Session

COTTESLOE, April 17—(ENS).—The Y.P.S. held its Tuesday evening meeting at the home of Mr. and Mrs. J. S. Kidd. Donald Clysdale was in the chair for the program.

The Bible reading was given by Norma Lewis, and David Forsyth gave the topic, "Am I my brother's keeper?" Readings were given by J. S. Kidd and Isobel Gallagher. Madeline Toms had charge of the Bible study period. The closing hymn and benediction was followed by a spring contest. Road conditions may cause the next meeting to be held in the church.

Havelock News

Jerome Voyer of St. Catharines, spent the week-end with his parents, Mr. and Mrs. Frank Voyer.

Erroll Hoffman of the R.C.A.F. at Ottawa, spent the week-end with his parents, Mr. and Mrs. Jos. Hoffman.

Miss Betty Bryans of Toronto, was the Easter guest of Miss Helen Covert.

Miss Hazel McCutheon of Toronto, spent the holiday with her parents, Mr. and Mrs. Robert McCutheon.

Mrs. Lorne Jack and little daughter of St. Catharines, are spending a few days at her home.

Mrs. Thos. Paige and daughter Joan, Loraine and Mary are spending a few days at Chatham, the guest of Mr. and Mrs. Wm. Paige.

Ernie Aboud of St. Catharines, spent the week-end with his parents, Mr. and Mrs. A. Aboud.

Mr. and Mrs. Wm. J. Bryans and son Bobbie of Toronto, spent Easter at the home of the former's parents, Mr. and Mrs. J. W. Bryans.

Miss Yvonne Boyd of Toronto, was the week-end guest of Mrs. Charles Couch.

Miss Hazel Hamilton of Toronto, spent the holiday at the home of her parents, Mr. and Mrs. Hamilton.

Mrs. John Seabrooke, spent the week-end in St. Catharines with her sons, Harold and Don.

Mr. and Mrs. Bruce Miller of Toronto, spent the holiday with the former's parents, Mr. and Mrs. Robert Miller.

Stanley McCutheon of St. Catharines, spent Easter with his parents, Mr. and Mrs. Robt. McCutheon.

Mr. and Mrs. Jack Buchanan and daughter Betty Lou of Toronto, spent the week-end with the former's parents, Mr. and Mrs. Robert Buchanan.

Paul Voyer of Peterborough, sent Easter with his parents, Mr. and Mrs. Frank Voyer.

Russell Williams of St. Catharines, spent the week-end with his parents, Mr. and Mrs. Ray Williams.

Miss Edythe Russell spent Easter at Oshawa, the guest of Rev. S. Kemp and Mrs. Kemp.

Mrs. Harry Pollock and daughter Noreen Adele are spending a few days in Winnipeg, where they will visit their son and brother, Keith, of the R.C.A.F.

Harold Hamilton of Toronto, spent Easter with his parents, Mr. and Mrs. Wm. Hamilton.

Miss Josephine Hoffman of Toronto, spent the week-end with her parents, Mr. and Mrs. Joseph Hoffman.

Miss Marguerite Clarke of Peterborough, spent Easter with her mother, Mrs. Florence Clarke.

Lloyd McMullen of St. Catharines, spent the holiday with his parents, Mr. and Mrs. A. McMullen.

Mr. and Mrs. Jewett of Toronto, visited Mrs. Annie Anderson over the week-end.

Mr. and Mrs. Lynn Anderson of Toronto, spent the holiday at the home of Mr. and Mrs. Pte. Haig.

Jack Ketchen of St. Catharines, spent Easter with his parents Mr. and Mrs. James Ketchen.

Mr. and Mrs. Laurence Brown and baby son Bobby of Stirling spent Good Friday with the latter's mother, Mrs. Robert Jones.

Mrs. Robt. Scott and daughter Jean of Toronto, spent the week-end with their daughter and sister, Mrs. Robt. Sayers.

Mr. and Mrs. S. J. W. Clarke spent the week-end with their daughter Natalie, in Montreal.

Miss Marjorie Jamesion of Toronto, spent the week-end, the guest of Miss Marguerite Little.

Miss Donna Buchanan of Toronto, spent the week-end at her home.

Miss Winnifred Barlow, of Toronto, spent the week-end with her mother, Mrs. Stanley Barlow.

Bruce Jones of St. Catherines, spent the week-end with his mother, Mrs. Robert Jones.

Mrs. Reg. Spalding and little niece Diana, are spending a few days with the former's mother, Mrs. William Rice.

Mr. E. Fennel spent the week-end in Toronto, the guest of his daughter, Mrs. James Keffer.

Elmore Jamesion of Toronto, was the week-end guest of Wallace Buchanan.

I Blessed the Day I Tried It

IF you're fond of coffee—by all means try it creamed with Carnation Milk. Then you'll have coffee of tempting, golden-brown colour—smooth, delightful flavour. The double-richness that makes Irradiated Carnation Milk so good in coffee, is just as appreciated on cereals, in ice cream and other desserts—in all cooking calling for milk.

If you know what Carnation Milk *is*, you'll know why it makes such delightfully *smooth* cream sauces, salad dressings, cream soups. It is just whole milk, evaporated to double-richness, then *homogenized* (which gives Carnation its extra smoothness), sealed, sterilized. Contains *all* the food value of the original whole milk, keeps indefinitely unopened on the pantry shelf, is always the same, no matter where you buy it.

The special processing of Irradiated Carnation Milk makes it a safer, more digestible milk for babies. And it gives them an extra helping of "sunshine" vitamin D which all babies and children should have.

Send for Cook Book. There are glorified recipes of all kinds in the beautifully illustrated Carnation Cook Book—15¢ (postpaid) from Carnation Company Limited, Toronto, Ont.

IRRADIATED Carnation Milk "From Contented Cows"

A CANADIAN PRODUCT

A&P Low EVERYDAY Prices

NOT JUST A FEW SPECIALS *but* EVERY PRICE A LOW PRICE EVERY DAY IN THE WEEK . . . MONDAY THROUGH SATURDAY

A & P HIGH QUALITY GUARANTEED MEATS

STEAKS	Sirloin, Wing, Cube or Porterhouse	lb. 23c
ROASTS	Sirloin, Wing, Face Rump or Porterhouse	lb. 23c
BONELESS ROUND	STEAK or ROAST	lb. 23c
BLADE ROAST	PRIME BEEF	lb. 18c
SHORT RIB ROAST	PRIME BEEF	lb. 19c
PRIME RIB ROAST		lb. 23c
HAMS	ROYAL BRAND SMOKED TENDERIZED Whole or Shank Half lb. 23c — Face Half lb. 27c	
Pork Loins	Whole or Either End lb. 23c — Centre Cuts or Chops lb. 25c	
VEAL	NEW SEASON MILK FED — LEGS lb. 21c — STEAKS lb. 29c — LOIN CHOPS lb. 27c — BONELESS ROAST lb. 16c	
BACON	SLICED BREAKFAST	lb. 27c
BACON	SLICED BREAKFAST RINDLESS	lb. 29c

FRUITS & VEGETABLES

APPLES	B. C. WINESAP TEA FANCY GRADE EXTRA LARGE	6 for 19c
SPINACH	FRESH TENDER CURLY LEAF	2 lbs. 13c
ONIONS	ONTARIO NO. 1 COOKING	3 lbs. 13c
CARROTS	FRESH LARGE ORIGINAL BUNCHES	2 for 9c
ICEBERG LETTUCE	2 HEADS	15c
RHUBARB	ONTARIO FRESH DAILY	2 lbs. 17c

Everyday SAVINGS

CREAMS	McCormick's LUXOR 2 lbs.	29c
FIG LUNCH	Christie's 8-oz. Pkg.	15c
CAKE FLOUR	Swansdown Pkg.	24c
IRISH STEW	Clark's Tin	10c
SHRIMP	Fancy Small 5¾-oz. Tin	17c

A & P BAKERY PRODUCTS

RAISIN LOAF	2 24-oz. Loaves	25c
FRUIT CAKE	SOUTHERN 1-lb. Cake	27c
ANGEL CAKE	PLAIN 16-oz. Cake	25c
DOUGHNUTS	Doz.	12c

BREAD Sliced or Unsliced Ann Page White Whole Wheat or Cracked Wheat — 2 24-oz. Wrapped Loaves 15c

SARDINES	Pride of Fundy 2 Tins	21c
SHREDDED WHEAT	2 Pkgs.	23c
OGILVIE OATS	48-oz. Pkg.	17c
BAKING POWDER	Pure Ann 1-lb. Tin	15c
NUGGET	Shoe Polish Tin	11c

MAGNIFICENT A&P COFFEE flavour

BOKAR 1-lb. BAG 39¢ — VIGOROUS AND WINEY
8 O'CLOCK 1-lb. BAG 35¢ — MILD AND MELLOW
RED CIRCLE 1-lb. BAG 31¢ — RICH AND FULL BODIED
FRESHLY GROUND AT TIME OF PURCHASE

Prices Subject to Market Changes

Purchases Limited to Family Weekly Requirements

CHEESE	OLD lb. 23c	MILD lb. 18c
GRAPEFRUIT JUICE	Unsweetened 48-oz. Tin 19c	3 20-oz. Tins 25c
TOMATOES	A & P FANCY	2 28-oz. Tins 23c
PINEAPPLE	AUSTRALIAN Sliced or Crushed	16-oz. Tin 13c
SALMON	TODD'S Tiger	2 ½'s Tins 29c — 1's Tins 25c
LOBSTER	Fancy Canadian	½'s Tin 15c — ½'s Tin 27c
CORNED BEEF	HELMET	2 12-oz. Tins 29c
CORNFLAKES	SUGAR CRISP	Pkg. 6c

More EVERYDAY LOW PRICES

PEACHES	A & P Choice	2 12-oz. Tins 23c
P & G SOAP		10 Bars 35c
CHICKEN	a la king	Tin 22c
PEACHES	Dessert	15-oz. Tin 10c
PURE LARD	Sunnyfield	lb. 7c
	AYLMER	2 Tins 15c
5 ROSES FLOUR		1-lb. Bag 27c
MAPLE LEAF SOAP		Cake 4c
JAVEX	Concentrated Javel	16-oz. Btl. 14c
SOAP	Woodbury's Facial	2 Cakes 15c
SOAP	Jergen's Carbolic	3 Cakes 14c
TEA-BISK		Small Pkg. 19c
TEA-BISK		Large Pkg. 33c
LOMBARD PLUMS		2 16-oz. Tins 13c
BROOMS	Red Handle	Each 27c
PEAS	IONA — 4 Sieve	3 16-oz. Tins 25c
MASTER Terrier Kibble		2 1-lb. Bags 25c
MASTER DOG BISCUITS		2 1-lb. Bags 25c
MOTOR OIL	Super Body	4-Qt. Tin 99c
PASTRY FLOUR	Sunnyfield	5-lb. Bag 15c — 24-lb. Bag 65c
PORK & BEANS	CLARK'S	20-oz. Tin 8c
PEANUT BUTTER	ANN PAGE	24-oz. Jar 22c
JAM	IONA Straw. or Rasp. Color & Pectin	4-oz. Jar 9c
MAYONNAISE	ANN PAGE	8-oz. Jar 15c
MARMALADE	Ann Page Orange 2	8-oz. Jars 19c
SALAD	Aylmer Fruit	16-oz. Tin 15c
RAISINS	Bulk Sultana	lb. 9c
LICORICE	All Sorts	lb. 17c
CRISCO	1's Tin 19c	3's Tin 49c
DRESSING	Ann Page Salad	8-oz. Jar 15c
MEAT BALLS	Hodlund's	½-lb. Tin 13c
MEAT BALLS	Hodlund's	1-lb. Tin 23c
CORN SYRUP	Crown and Beehive	2-lb. Tin 18c
CORN SYRUP	Crown and Beehive	5-lb. Tin 39c

LYON'S TEA — Blue Label ¼-lb. Pkg. 39c — Yellow Label ¼-lb. Pkg. 36c — White Label ¼-lb. Pkg. 31c

Special Offer CASHMERE BOUQUET SOAP 3 Cakes 17c 1 Cake 1c All for 18c

OLD ENGLISH WAX ¼-lb. Tin 27c — 1-lb. Tin 49c — NO-RUB Pt. 49c

MAGIC BAKING POWDER 4-oz. Tin 14c — 8-oz. Tin 19c — 16-oz. Tin 28c

AYLMER French Canadian Style PEA SOUP 3 20-oz. Tins 23¢

KRAFT CHEESE Plain or Pimento ½-lb. Pkg. 17c — 2-lb. Loaf 55c

HEINZ FOODS

TOMATO KETCHUP	2 14-oz. Bots.	35c
COOKED SPAGHETTI	2 15-oz. Tins	23c
WITH TOMATO SAUCE BEANS	2 15-oz. Tins	23c
RED KIDNEY BEANS	3 Small Tins	25c
RED KIDNEY BEANS	2 15-oz. Tins	25c
INFANT Foods	3 Tins	25c

A&P SUPER MARKETS
Owned and Operated by The Great Atlantic & Pacific Tea Co. Ltd.

Crew Of Malaya Lead Heroes Life In New York

NEW YORK, April 17.—(CP). — Now it can be told. The tars of H.M.S. Malaya are the toast of the Bistors and the talk of the town.

The 31,000-ton battleship came into New York Harbor ten days ago, but, co-operating with the request of Navy Secretary Frank Knox that nothing be said or published about her arrival, most of the press and radio of the United States kept silent. The restriction was lifted yesterday, for Knox himself named the man-o'-war.

Meanwhile sailors and marines of the Malaya "took over" Manhattan. They "do" the town nightly while their ship is in drydock.

Just as soon as the vessel's complement hit shore on leave, New York began entertaining. Strangers stopped the tars and marines on the streets just to shake thier hands and wish them luck.

Well-wishers set up rounds of drinks at bars and night clubs for the visitors, most of whom are setting foot on this side of the Atlantic for the first time.

In Times Square, the sailors, usually in groups of three or four, stop traffic night after night while crowds gather to talk with them and about them. The warriors of Britain won't talk about themselves or the battles they've been in.

The other afternoon a middle-aged couple alighted from their car on 46th Street near Broadway and insisted that a group of three Malaya tars take several packages of English cigarettes.

"We're all together in this," they told the bluejackets after praising Britain and the Royal Navy. "God bless you."

One night last week a couple of newspapermen attempted to outdrink two sailors with a view to obtaining information. The newspapermen set up round after round and ended up "under the table." The tars continued sipping. Their only comment: "The American beer is so weak."

One lad from Newcastle—a stoker—said he felt he was speaking for "all the boys" when he said "it is all so very wonderful — they treat us like heroes."

"Why we can't even buy a glass of beer for ourselves," he said. "We walk to a bar and order a round but the barkeep won't accept the money. Some stranger has beaten us to the draw and paid for the drinks.

"They really amaze us, these friendly Americans. Just as soon as they see 'H.M.S. Malaya' on our hatbands, they can't seem to do enough for us. One gentleman insisted I take $10 and buy some cigarettes for the boys who weren't on shore leave that night.

"It's all wonderful and we appreciate it so much but we want to get back into action."

Marmora News

Mr. and Mrs. L. McCarey and daughter Corine and Mr. and Mrs. R. Bonny and daughter Isabel, of Madoc, spent Sunday afternoon with Mr. and Mrs. R. Phillips.

Miss Betty Hodge of Oakville visite l Miss R. Deacon on Saturday.

Garrett Vincent of Ottawa spent the week-end with his parents, Mr. and Mrs. John Vincent.

Lance-Corporal Ronald Regan of Toronto spent Easter at his home here.

Miss Madeline Flynn of Peterborough spent the week-end with her parents, Mr. and Mrs. William Flynn.

Mr. Vernon Green of Ottawa spent Easter at his home here.

Mr. and Mrs. Ted Hodge, and daughter Anne, of Toronto, visited friends here on Saturday.

Mr. William Archer of Ottawa visited relatives here over the week-end.

Mr. Maxwell Green of Belleville spent the week-end with his parents, Mr. and Mrs. L. Green.

Miss M. Robinson of Ottawa spent Easter with her sister, Mrs. R. E. Bonter, and Mr. Bonter.

Mr. James Thomson of Belleville spent the holidays with relatives here.

Pte. Leslie Gazley of Camp Borden spent the week-end at his home here.

Mr. J. Darrah of Oshawa spent the week-end at his home here.

Mr. Arthur Nobes of Toronto spent the week-end with his parents, Mr. and Mrs. James Nobes.

Mrs. R. Gordon and daughter, of Detroit, are visiting the former's parents, Mr. and Mrs. Julian Bedore.

Miss Ellenore Green, nurse-in-training at Hotel Dieu, Kingston, spent Easter at her home here.

Miss Teresa Shannon, nurse-in-training at Hotel Dieu, spent Easter with her parents, Mr. and Mrs. Ernest Shannon, at Deloro.

Mrs. M. Watson spent the week-end with relatives in Ottawa.

Miss Marjorie Bonter, Reg.N., and Mr. Mac Bonter, of Belleville, spent Sunday with Mr. and Mrs. R. E. Bonter.

Miss Joan O'Connor, nurse-in-training at Hotel Dieu, Kingston, spent the week-end with her parents, Mr. and Mrs. E. D. O'Connor.

Mr. Kenneth Kerr of Toronto spent the week-end at his home here.

Mr. G. Leonard of Peterborough spent Easter at his home here.

Mr. and Mrs. Melville Johnston and family of Madoc spent Sunday with Mr. and Mrs. G. Woodhouse.

Mr. and Mrs. William Lavender and son, Ivan, visited relatives at Glanmire on Sunday.

Mrs. S. Meehan and son Arthur and Mr. and Mrs. F. Meehan of Niagara Falls, N.Y., visited Mr. and Mrs. William Meehan over the week-end.

Mr. and Mrs. B. Adams of Belleville spent Sunday with Mr. and Mrs. R. E. Bonter.

Rev. Mr. and Mrs. Stephenson have moved to North Marmora.

Mr. David McGarvey is able to be around again after his recent illness.

Mr. Donald Bailey of Belleville spent Easter with relatives here.

Provincial Constable J. H. Hatch and family of Belleville visited friends here on Sunday.

Mr. Crawford O'Connor, Lockelsh, is spending the Easter vacation at his home here.

Mr. E. Flynn, Junior, was home from Pickering for Easter.

Mr. Fred Johnston of Peterborough spent Easter with his parents, Mr. and Mrs. F. S. Johnston.

Miss Josephine McGrath of Campbellford spent Easter with her mother, Mrs. D. McGrath.

L.-Corpl. T. McCann of Ottawa spent Easter at his home in Malone.

Private Harry McWilliams of Ottawa spent Easter at his home here.

Miss Joyce Smith of Port Hope visited her friend, Miss Grace Prentice, over the week-end.

Mr. and Mrs. Frank Ruther of Niagara Falls, N.Y., visited relatives here over the week-end.

Miss Vera Bonter of Matheson is spending the Easter vacation with her parents, Mr. and Mrs. Robert Bonter.

Mr. and Mrs. E. Martin of Niagara Falls, N.Y., visited relatives and friends here over the week-end.

Mr. and Mrs. George Gay of Belleville spent Sunday with the latter's parents, Mr. and Mrs. J. W. Bonter.

Hint Lease-Lend States Aid For Dominion

WASHINGTON, April 17 (AP)—The advisability of supplying war materials to Canada on a lease-lend basis in view of her dwindling dollar resources was believed in usually well-informed quarters today to be a primary topic in discussions between Prime Minister Mackenzie King and President Roosevelt and other American officials.

Other matters which were expected to figure in the conferences included proposed development of the St. Lawrence waterway and the work of the joint United States-Canadian defence board, established after the prime minister's last previous meeting with the president last year.

The Canadian government leader, who came here after his annual physical checkup at Johns-Hopkins Hospital in Baltimore, called at the White House late yesterday.

He said he expected to see Mr. Roosevelt again and call on State Secretary Cordell Hull during his visit, which will last several days.

With regard to the possibility of lease-lend aid for Canada, it was recalled that the Dominion, next to Great Britain, has been the biggest buyer of war supplies in the United States and thus far has made her purchases here on a cash-and-carry basis.

Financial authorities, indicated, however, that the Dominion now was running out of United States dollars and would be forced sooner or later to ask some form of financial aid.

Would Prefer Loan.

Word was circulated that Canada would prefer to obtain a loan. But government policy, as established in the case of Britain, is to lend the war materials rather than money with which to buy them, and officials indicated a money loan request would be discouraged. Besides, it was explained, a money loan could not be made without amending the Neutrality Act prohibiting against loans to belligerents.

Products of Canadian gold and silver mines, customarily sold to the United States treasury, might be used to delay the day of assistance.

Recently, Treasury Secretary Morgenthau reported assurances from the Canadian Finance Ministry that the Dominion could go through 1941 on a cash basis. However, it was learned that Canada then was counting on heavy shipments of gold from the rest of the British Empire and planned to sell the gold to the United States for cash. But Britain has stopped sending gold and certain securities to Canada.

MAKE HOUSEWORK EASIER with JOHNSON'S WAX!

There's no finer polish for floors, furniture or woodwork than genuine Johnson's Wax. It's economical to use—a little goes far. Gives new beauty and long-lasting protection.

S. C. JOHNSON & SON, LTD. BRANTFORD, CANADA

LADIES! ACCEPT THIS

Victory GLASS FREE!

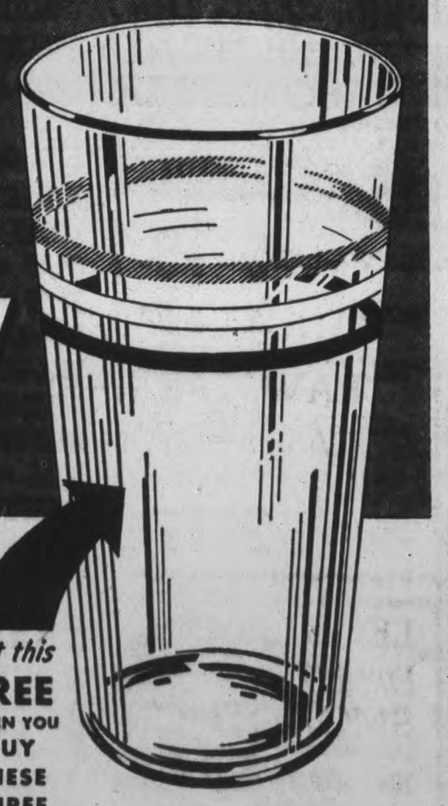

When you buy 3 packages of QUAKER Puffed Wheat

The delicious, nourishing cereal "SHOT-FROM-GUNS"

Get this FREE WHEN YOU BUY THESE THREE

ACTUAL SIZE

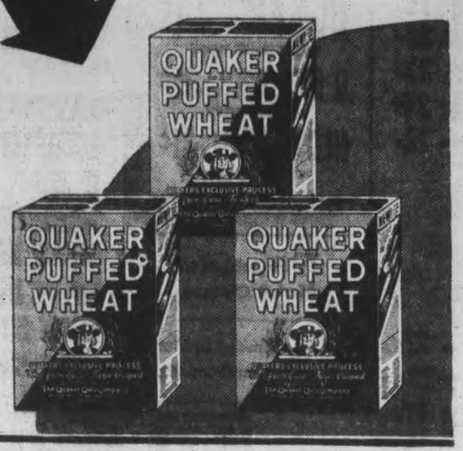

● Summer's coming! You'll need plenty of glasses for serving cool refreshing drinks. Get them FREE! With every purchase of three packages of Quaker Puffed Wheat your grocer will give you one of the new "Victory" glasses. And what grand glasses they are! Each one is made of dainty glass, attractive, modern, tapered, to add a becoming touch to your bridge, luncheon, or dinner table!

Be sure to take advantage of this sensational double benefit offer! Get beautiful glasses free . . . and win praise from your family for serving delicious breakfasts of flavourful, nourishing Quaker Puffed Wheat. Remember, Quaker Puffed Wheat is not only extra crisp, and extra delicious, but especially good for you, too. Each nourishing grain of wheat is actually shot from guns. This amazing Quaker process breaks down the food cells inside the grain . . . makes them easier to digest, so you get needed food energy faster. Go to your grocer's now—Buy enough Quaker Puffed Wheat to get a full set of "Victory" glasses while the limited supply lasts! Hurry! Hurry!

GARDEN

Supplies and Household Needs at Chown's

WHEELBARROWS

Wooden, 3 cu. ft, capacity 5.60
Steel Tray .....7.35 and 7.95

GREEN LAWN FENCE

Heavy Guage Steel Per Foot
12-inch .. 11c
18-inch .. 13c
40-inch .. 15c

GREEN LAWN STAKES
36" 12c

Cotton Gloves

15c
COTTON WORK GLOVES
15c and 20c and up

Paint Cleaner

1-lb. Pkg. 25c
Easy and serviceable paint cleaner.

Dic-A-Doo Paste. 1-lb. 35c
DIC-A-DOO BRUSH BATH Cleans three or more brushes. Pkg., each ... 5c

VARSOL
A safe cleaner. Per gallon 60c

Save the Cost of Repapering with CLIMAX WALL-PAPER CLEANER
Regular 18c. Special Friday, Saturday and Monday. Two for 29c

CANCO
Cold water paste. In 1, 2 or 5-lb. bags. Per lb. 15c

GLASSEX
A labor and time saver for cleaning windows. 6 oz. 15c

Roller Skates
89c
Others priced 1.49, 1.89, 2.49 and 2.98

Ceresan
Seed disinfectant which is recommended by agricultural authorities everywhere.
One Pound 1.10
One pound treats 32 bushels of wheat, oats or barley.
5-lb. Pkg. 4.40

FORMALDEHYDE
1-lb. Bottles 25c

WIZARD SHEEP MANURE
A Natural Plant Food and Soil Builder for lawns, flowers, vegetables, shrubs and trees. One bag equals whole wagon load of barn yard manure.
5 lb. ..... .39
10 lb. ..... .69
25 lb. 1.10
50 lb. 2.00
100 lb. 3.25

MAKE YOUR OWN SCREEN FRAMES
White pine moulding, ready to make frames, 5, 6, 7-foot lengths. Per foot ... 3c
Fly Screen Wire — Lowest prices . . . Any size.
Screen Doors — Window Screens. All sizes at best prices.

GARDEN RAKE

Heavy Steel Frame. 14-tooth 59c

BAMBOO RAKES
Fan Shape 27c
Steel Fan Shape 98c

PRUNING SHEARS
High-grade steel, hand ground and tempered blades.
9" Volute Spring 1.15
9" Flat Spring 98c
8" green enamelled handle ..... .59

Lawn and GARDEN SUPPLIES

DON'T STARVE YOUR GARDEN
Use Gardenite Plant Food
1 pound 15c
5 pound 50c
10 pound 80c
25 pound 1.25
50 pound 2.25
100 pound 3.50

NU-WALL WASHABLE WALL PAINT
The water-mixed Paint that is really washable . . . Odorless . . . 2-Hour Drying. Nu-WALL has no offensive odor . . . in white and ten lovely pastel tints. Use it with confidennce on walls and ceilings. 5 lb. pkg 1.20
Tinting Colors, pkg. 15c

Muresco
The largest selling wall finish on the market. Ask for color card. See the new tints. 5-lb. pkg... 65c

A Brighter Basement
A 10-lb. bag of Whitewash Lime and a 7-in. wide brush for applying. Both 49c

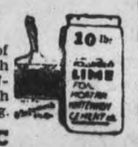

DON'T CLEAN FLOORS
With Benzine or Gasoline
These are highly explosive, causing loss of life and property. Don't risk your life.

LAVOLINE
Is the most satisfactory for cleaning hardwood floors. Large bottle 25c
Two for 45c

PURE TURPENTINE
Imperial Quart Bottle 35c

LINSEED OIL SOAP
Livingston Brand BLUE BLOSSOM
Bring a tin and we shall fill it at the daring price, per lb. 15c

PARIS PATCHING PLASTER
A popular material for householders, painters, and repair men to mend holes and breaks in plaster or stucco walls and ceilings. Readily mixed with water, dries quickly, very hard; will not shrink or swell 10c

Step Ladders
Quality material, bolted under every step.
5' Each 1.59
6' Each 1.89

Heavier quality and longer ladders in stock.

Floor Mops

39c
REVERSIBLE DUSTING MOPS
Green, red, blue, 15" wide 39c
Orange and green, 16" wide, med. weight 59c
Blue and orange, heavier .79c

GARDEN SPADES
Standard Grade 79c
Digging Forks 99c
Garden Hoe 8-inch 59c

TURF-EDGERS
D. H. Straight Shank 85c
L. H. Straight Shank 1.10
D. H. Bent Shank 1.19

GARDEN SET
One Garden Trowel
One Garden Fork
One Garden Cultivator
Strong and durable
3-piece Set 35c
Either of above Only 15c

ONIONS
Multipliers. Per lb. 10c
Yellow Dutch Sets. Per pound 15c

SEEDS
VEGETABLE AND FLOWER
Steel Briggs or Rennie's

GRASS SEEDS

Rapid Growing No. 1 Standard Pound pkg... 45c
Shady Nook No. 1 Test Pound pkg. 55c
White Dutch Clover. Choice No. 2 Government Test. Pound pkg. ... 59c

Paint Brushes

A Wide Selection of Sizes. From 15c Ea. AND UP

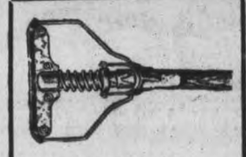

MOP STICKS
Standard mop stick with coppered wire clamp. Each 15c

1c SALE! VARNISH GLIDDEN ROCK SPAR
Buy one can at regular price—get another same size, for only 1 cent extra.
Unusually heavy-bodied, waterproof, wear resisting. Excellent for floors, woodwork, trim, furniture, etc.

CLOTHES LINE OUTFIT

Free clothes pin bag with each outfit
1.35
Clothes Line outfit of 100 ft. 7 strand 18 guage galvanized line, 2—6" pulleys and 2 large hooks.

Four Deliveries Pass Your Door Daily

Hubert Chown Hardware

417 George Street Dial 6186

Dollars To Doughnuts

By EDITH ELLINGTON

YESTERDAY: Anthony evades Bee's questions as to how he discovered the Duchess was buying polo ponies. Then he tells her of his big idea. Co-ordination fashions in the budget department. Accessories, hat, etc., with each dress and, corresponding in price. Bee catches his enthusiasm, promises to help.

* * *

IF THE "BIG IDEA" CLICKS

CHAPTER XIX

For a full, hectic week, Beatrice and Anthony worked together over the Great Idea. Co-ordinated Clothes, or "CC" as they mysteriously referred to it within the walls of Huntington's, led them on merry shopping tours of the main floor, during their lunch hours. They poked around in Neckwear, and Handbags, and Millinery. They compared colors and debated in great detail such monumental matters as whether or not a belt with a flat bow could honestly be called a tailored belt.

Beatrice took to hiding among the size 42's, dresses that were size 14. "It would be awful if someone bought that navy blue fitted!" she said often. "Just when that ensemble's perfect. And the tan jersey—Oh, Anthony, suppose someone sees it there, in between those black afternoon dresses!"

"Roll it up into a corner," he advised. "With one stock girl, no one will discover it."

And then, on a Monday 10 days after the idea had been born, there were five separate ensembles all ready to be carried upstairs to the office of the merchandise manager. "Don't forget to get back the money you spent on those bags, hats, and necklaces, Anthony!" He had had to buy the things from other departments. Naturally he couldn't explain why he wanted them taken out of stock.

"I'll remember. But suppose he throws me out of his office?"

"I'll buy the stuff from you," she offered. "But, Anthony, he simply couldn't be so stupid as not to realize what a wonderful idea it is!"

"What are you two up to?" Toby Masters asked, as Beatrice went to the black, size 42 case to fish out a rescued sample. "All week you've been acting screwy."

"You'll find out," said Beatrice placidly. She whisked the dress expertly back into the case as Miss Dane went by. She re-rescued it. "Give this to Anthony. Dane's coming back in a minute."

The packages with the hats and handbags and jewelry were already upstairs, outside the merchandise manager's office. Anthony made out slips for the dresses he was taking upstairs, signed them, and picked up the dresses. "I wish you could come with me, Bee."

"So do I. But I can't. Don't forget to stress that line about more sales, quicker sales, easier sales, greater volume per sale."

"I know it all by heart." He looked at her. "I wish I could kiss you, right here. Our whole future is tied up in this thing! Why, Bee, if it goes over, I'll get a raise, I'll be able to—"

She cut in quickly, "Not here, Anthony!" He had almost said, "I'll be able to ask you to marry me." And she was afraid of that. The moment he asked, she could no longer continue this deception.

"The best of luck," she whispered. "I'm sure everything's going to be all right, but I'll be praying for you, anyway."

Anthony took a deep breath. "Well, here I go."

* * *

A month ago, it would have seemed ridiculous to her that a man and a girl, ostensibly in their right minds, could be so dreadfully earnest—could even be praying!—about a thing like this. "A month ago," she thought, "I'd have laughed at it."

Yet the whole time she waited on a girl who wanted a bottle green dress and who should never have so much as approached any shade of green, Beatrice's mind was up there with Anthony. What had he done first—showed the ensembles, without a word, as Beatrice had urged him to do? Or had he begun to explain, and was he showing the ensembles afterward?

The girl who wanted the green dress compromised on a rust wool. Beatrice wrote out the sales check, gave the customer the wrong change, caught herself, and had to summon Miss Dane in Mr. Bradley's absence to o. k. the opening of the cash register again.

"Where is Bradley?" Miss Dane demanded.

"I'm sure I haven't the least idea," Beatrice fibbed tranquilly.

She approached another customer. "Isn't that a pretty plaid?" She eyed the woman's size, made an experienced guess. "We have that in 18. It also comes in a smaller plaid, using those same colors."

She kept looking at her watch. Anthony had been gone so long. All of half an hour! "But if the merchandise manager was interested, of course they had to talk it over. The very fact that he's taking long is a good sign. If—if it hadn't gone over, he'd have come right down again."

"Show me the smaller plaids," said the customer. "No, wait a minute. My husband's waiting for me upstairs. I really didn't expect to buy a dress. I think I'll bring him back down here and try it on so he can see it. If I'm going to buy an extra dress, he'd better see it first."

"Of course," Beatrice smiled. "I'll hold it aside for you."

* * *

She didn't expect to see the woman again. Often customers promised to be back in the afternoon, or tomorrow, or in 10 minutes, and disappeared forever. Toby had explained, "They hate to admit they're just looking."

Beatrice, who had never been intimidated by a salesperson in her life, found it amusing to reflect that she who had bothered other girls endlessly and frequently walked away without purchasing, should now be on the other end of the transaction.

"Will you wait on me, please?" a woman with a little boy asked. "This child's bothering me to death, but I just got to have a dress to wear to go away in. We're going to Ohio, to see my husband's mother, you know."

The customer talked on and on. Beatrice made the proper rejoinders at the proper intervals, but she was six floors away, up there in the merchandise manager's office. If only Anthony would come down soon. The suspense was awful.

She was just ushering the woman and the little boy into a fitting room when she caught sight of the woman who had said she was going to get her husband. "She actually came back." It was unusual. Beatrice stepped forward, to ask her to wait just a moment, when she saw the woman's husband.

All at once, her hands were icy. There was a lump in her throat, and though she wanted desperately to get back to the sanctuary of the fitting room, she couldn't move.

That woman's husband was Jenkins. Jenkins, her own chauffeur!

(To Be Continued)

They're FREE

Beautiful Pictures (mounted) in colour of Britain's Fighting Planes

SPITFIRE, HURRICANE, DEFIANT, SUNDERLAND FLYING BOAT, WELLINGTON BOMBER AND BLENHEIM BOMBER

Don't miss this opportunity!

Just take a label from a tin of CROWN SYRUP—write on the back your name and address and the title of the picture you want... (1 label for each picture.) Mail the label to Dept. J, The Canada Starch Company Limited, 49 Wellington St. East, Toronto.

The picture will be sent immediately, absolutely without charge.

FAMOUS FOR ENERGY AND FLAVOUR

CROWN SYRUP

Seven-Star Conference

The four-star insignia of a full general and the three stars of a lieutenant-general make a seven-star total as General George C. Marshall, RIGHT, U.S. army chief of staff, chats with Lieut.-Gen. H. J. Brees, commander of the U.S. Third Army, at Randolph Field.

Discuss Need

(Continued from Page 11)

Johnson Motors (Outboard Marine and Manufacturing Limited) had just announced a $50,000 addition to their factory.

The Peterborough Lock Company was about to spend $15,000 on an enlargement of their plant. The Ovaltine Company was decidedly busy, and the Quaker Oats Company was again working on export orders, although it was not known how long that condition would continue.

Permanent Additions

Alderman Dutton reviewed the causes of the emergency in housing, with special reference to the long period during the depression when the building industry was inactive. The providing of accommodation for new employees was virtually an integral part of national defence, he said. At the same time it was evident that factory additions were being built for permanence, indicating the confidence of manufacturers in the future of this city.

In the present circumstances it might ultimately be necessary for the National Housing Company to put up a number of prefabricated houses, Alderman Dutton said, but sentiment generally was that dwelling of that temporary type might be avoided. He recalled that at the time of the great Chicago fire temporary houses were built, but instead of disappearing after the emergency conditions of that catastrophe had passed some of them were still in use fifty years later, and had degenerated in slum localities.

N.H.A. In Force

Fred J. Overend emphasized the fact that the National Housing Act was still in force, but information had reached him that it was getting "close of the expiring date and to the money limit set by the government." It might be that the Government would consider amending the Housing Act to provide 90 per cent loans on houses of minimum cost up to $3,500. Mr. Overend also explained that the expression prefabricated house did not necessarily mean a cheap house. Some of them manufactured by private companies, and not for emergency purposes, cost up to $20,000.

Gordon K. Fraser, M.P., expressed the opinion that the continuation of the Housing Act might depend on the Government's ability to get money.

"The Government only underwrites the loans," Mayor Hamilton said.

"True," Mr. Fraser replied, "but there is some feeling that the money is actually tied up. F. W. Nicholls, Director of the National Housing Act, told me he hoped to be in Peterborough during the week of April 28. He stated that he would like to see this city continue building the kind of houses that has been built here under the Act. I know the Government would do everything possible to help people build substantial houses for themselves. I saw Joe Piggott of the National Housing Company in Toronto on Monday, and he wants to see substantial houses built here. Mr. Nicholls is very much in favor of that, and we all know it is the cheapest in the long run to own your own house. It will be cheaper than rent.

Peterborough's Reputation

Mr. Fraser said he did not expect to see any shut down on the Housing Act plan here unless the government found itself in dire financial straits. "But there is still lots of money in the banks," he added.

"I had lunch in Toronto yesterday with the Vice-president of one of the largest insurance companies in Canada, and he said that Peterborough was practically at the top of the list for investments under the Housing Act. I had a talk last week with H. B. McKinnon, Controller of War Time Prices, and I suggested to him that new houses should be exempt from control by the Rent Control Board. I told him that if a house was built this year for investment and the owner felt it should rent for $35, it would hardly be fair for the Rent Control Board to say, "You've got to cut it down to $30." He agreed with me, and that afternoon in the House I asked the Minister of Labor about it, and he said he would take it up with the War Time Prices and Trade Board."

Mr. Fraser suggested that the proposed amendment of the act should be sent on to the government, and added: "Insurance companies are eager to lend money here. On their list Peterborough is the cleanest city in Canada."

Economy to Government

Alderman Dutton remarked that the Government had mentioned spending anywhere from ten to 25 millions of dollars for emergency housing throughout Canada. Temporary houses built in one place be moved to another after their need in the first location had passed. The cost of such moving, with the original expense, could be avoided if sufficient permanent houses were built in Peterborough. Mr. Dutton said he could not see why this economy should not be apparent to the government.

Harold Scott mentioned the social effect of ownership of homes. Herb McCannan said 200 houses were needed, and that he knew people arriving here were having to store their furniture because they could not get homes for themselves.

Alderman Sands described himself as only a bystander "in this discussion."

"This group here this evening has got to convince the man who is thinking of building a house that he is not getting a rooking. I can find 25 men down at the plant who would build if they felt sure the cost was right."

More Value Here

City Clerk Outram remarked that he took part in a survey of $2,500 to $2,700 houses built last year, and it was found that the Peterborough people were getting better houses than anywhere else in Canada.

"I want to thank Alderman Sands for what he said," Mr. Overend stated. "And I mean it. I know that we in Peterborough are giving greater value in houses than anywhere else in Ontario, and I am quoting to you Mr. Nicholls, the Housing Commissioner for Canada."

"I did not say that the building industry was not giving value," Alderman Sands supplemented. "I just wish to make it plain that I believe this group has got to convince those who would like to have homes and who would consider building."

Alderman Bradburn told of comparisons he made with corresponding houses in Toronto, convincing him that local builders were not holding up prices.

A War Measure

William Langford said that if prefabricated houses came to Peterborough they would be built here as a war measure. "What harm would it be after all if some of them are built here. I don't think they will build any more than is necessary. After all we have to be prepared as a community to make sacrifices to win the war. Builders will not take hold of a housing scheme, and capital is sensitive and must have a free way or people will not put out their money for investment. If we get some of these prefabricated houses they can be put in some place where they are not amongst other houses, and after the war they could be demolished."

"How do we know those houses would be demolished after the war?" Alderman Bradburn asked. "They might not be so willing to tear them down while people are still living in them."

Aldrman Bradburn agreed with Mr. Overend's statement that the allowance to the municipality for these houses would only be out of pocket cost of providing water and walks and sewerage, but there would be nothing to the municipality for education, hospitalization, fire and police protection and other services.

"We say we are patriotic. Let us make a little sacrifice if we have to," Mr. Langford remarked.

The discussion proceeded to the McCannan resolution. Thanks was expressed to the council for directing Mayor Hamilton to call the meeting, and the conference ended on the graceful note of Alderman Dutton's motion, seconded by Alderman Bradburn, expressing appreciation of the "fine attendance" to consider a question which the council considered of unusual importance to the city.

Bear Is Reported In Zion District

A big black bear is rambling around the Zion district in Otonabee township and farmers are planning an organized hunt to get rid of the bruin.

The animal larger than the average in size, was sighted a day or two ago by several farmers, but disappeared and was not seen again until Wednesday evening at 6.30 o'clock when John Thompson, returning from a visit to some traps, saw Mr. Bear in a field on the William Thompson farm, near Zion.

By the time something in the nature of a hunt had been organized the animal had vanished.

Apparently the bear had got nipped by several muskrat traps as he sprang the traps and then covered them with dirt, John Thompson said last night.

Dr. Dafoe Holds Own

TORONTO, April 17 — (ENS). — Condition of Dr. Allan Roy Dafoe, physician to the Dionne quintuplets, was reported as "very satisfactory" to-day. Dr. Dafoe underwent a major operation here yesterday.

His brother, Dr. William Dafoe of Toronto, said the Northern Ontario physician, would be absent from his Callander, Ont., home, for about a month. His place there is being taken by Dr. John Kyle, of North Bay Ont.

Venerable horse cabs are reappearing in Belfast, Northern Ireland.

ACHING FEET
PAINFUL LEGS

If your feet are "simply killing you" or your legs are swollen and painful, massage night and morning with Buckley's White Rub. This must give quick, lasting relief or double your money back! Price 35c and 50c.

Specials for the Housewife!

TO HELP WITH THE SPRING CLEANING

SUNLIGHT SOAP 10 Bars 49c
OXYDOL - - - Pkg. 21c
SOAP CHIPS - - lb 6c
AMMONIA—Handy Pkg. 5c
SAL SODA - - 2 for 13c
BROOMS—Spotlite Ea. 45c

LUX SOAP - - - - 2 Bars 9c
JOHNSON'S WAX - 1-lb. Tin 55c
MAZDA LAMPS ALL WATTS Ea. 20c
BRASSO and SILVO - Tin 13c

AYLMER APPLE JUICE 2 20-oz. Tins 15c

AMBER HONEY - - - - 4 lb Pail 45c
MASON'S TEA - - - - lb 69c
TOMATO JUICE YORK BRAND 25-oz Tin 2 for 17c
MARY MILES CHILI CON CARNE - - Tin 25c
MUSHROOM & CHICKEN AYLMER SOUPS - - - - 2 for 19c
MACLAREN'S PEANUT BUTTER - 25-oz. Jar 25c 10-oz. Jar 15c
BETTY'S STRAW. and RASP. JAM - 2-lb. Jar 25c

Choice Government Graded Meats

CHOICE BEEF
Blade Roast ..... lb. 21c
Short Rib Roast ..... lb. 25c
Pot Roast—Boneless ..... lb. 21c
Fresh Rolled Veal - - lb. 19c
FRESH KILLED LEGS LAMB - - lb 30c
Fresh Hams WHOLE or HALF - - lb. 21c
MAPLE LEAF SMOKED PICNICS lb 23c

Silverbright SALMON
WHOLE or HALF lb. 15c
SLICED or CENTRE CUTS lb. 18c
SMELTS lb. 10c

Fresh Fruits and Vegetables

Crisp and Crunchy
RADISHES ..... 2 Bun. 9c
RHUBARB ..... 2 Bun. 19c
Delicious For Salads
SPRING ONIONS ..... 2 Bun. 9c
Stuff with Cheese and Serve
GREEN CELERY ..... each 15c
Large, Crisp Leaves
SPINACH ..... 2 lb. 19c
They Are Good For You
CARROTS ..... 2 Bun. 13c
Crisp and Tender
ICEBERG LETTUCE ..... Head 12c
Ontario SPY APPLES ..... Pk. 45c

FREE— HANDY GLASS MEASURING CUP WHEN YOU BUY NATURAL HEALTH BRAN 2 pkg. 25c

FREE— FANCY TUMBLER WHEN YOU BUY Puffed Wheat 3 Pkgs. 27c

CRISCO 1-lb. Tin 19c 3-lb. Tin 49c

CHASE & SANBORN'S COFFEE 1-lb. Vacuum Tin 49c

Saxon Flour 7-lb. Bag 27c

Ewing's Black or White Pepper ¼-lb. Pkg. 10c

E.F. MASON EST. 1878 Mason's GROCERY STORES

PHONE YOUR ORDER—FREE DELIVERY

STORE ADDRESSES AND PHONE NUMBERS:

429 George St. ..... Phone 3597
95 Hunter E. ..... Phone 4695
354 Charlotte ..... Phone 4663
682 George ..... Phone 6223
659 Reid St. ..... Phone 5825
241 Rubidge ..... Phone 5526

ECONOMY IN COFFEE
Depends on how much flavour and goodness you get from every pound

FOR ECONOMY, TRY MAXWELL HOUSE AGAINST THE COFFEE YOU ARE NOW USING.

SEE IF FROM EVERY POUND YOU DON'T GET MORE FLAVOUR, MORE RICHNESS, MORE BODY, MORE FRAGRANT TANTALIZING GOODNESS.

DRIP GRIND—for Drip Pot and Glass Coffee-Makers
REGULAR GRIND—for Percolator or Boiled Coffee

It's not surprising when you know these facts:

SUPREME BLEND—Incredible as it may seem, the famous Maxwell House blend has been *still further* enriched—made more temptingly delicious than ever.

UNIQUE ROAST—Maxwell House is roasted by a remarkable new process that radiates uniform heat *right through* every bean. It captures every atom of subtle flavour and fragrance.

ROASTER FRESHNESS—Maxwell House is packed in a Super-Vacuum tin by the Vita-Fresh process—the *only way known* to pack coffee so that it won't lose flavour. Maxwell House actually *is* roaster-fresh.

MH-111

"GOOD TO THE LAST DROP"
MAXWELL HOUSE Coffee
ECONOMY IN EVERY POUND

« « « PERSONAL AND SOCIAL » » »

Mr. and Mrs. R. H. Killaly, who were in town for the holiday week-end, have returned to St. Catharines.

✧ ✧ ✧

Mrs. W. H. Freel and son Murray of Ottawa are guests of Mr. and Mrs. W. E. Franks, Water street.

✧ ✧ ✧

Mr. James Bennett and Mr. Ross Richardson came to Peterborough this week from Campbellford to join the staff of the C.G.E.

✧ ✧ ✧

Mr. and Mrs. A. Bert Frizzell, Mr. Alan Frizzell, B.Sc., and Mrs. Frizzell, with children Gary and Alleyne, of Toronto, were guests Tuesday and Wednesday of Mrs. E. J. Wagar, Lock street.

✧ ✧ ✧

Mrs. B. A. More and baby daughter, Sheila, are visiting Mrs. More's parents at Barrie, Mr. and Mrs. C. C. Parsons.

✧ ✧ ✧

Miss Veronica O'Leary, Reg.N., is attending the annual meeting of the Registered Nurses' Association of Ontario at Niagara Falls.

✧ ✧ ✧

The evening Guild of St. George's Church is sponsoring a card party Friday evening in the church basement. Mrs. H. Bradley is president of the group.

✧ ✧ ✧

The history of the fan was told in an interesting manner by Miss Tena Hall at a meeting of the Guild of Arts and Crafts, held at the home of Mrs. C. S. Thompson, McDonnel street. Co-hostesses were Mrs. W. L. Hardwicke and Mrs. J. E. H. Munro.

✧ ✧ ✧

Gunner Cyril (Bud) Cooper of the Anti-Aircraft Unit, Kingston, has returned following several days spent with his parents, Mr. and Mrs. H. W. Cooper, 243 Euclid Avenue.

✧ ✧ ✧

Private Thos. Foster of the Stormont, Dundas and Glengarry Highlanders, who spent several days at Easter with his family at 701 George street, has returned to Debert, Nova Scotia.

✧ ✧ ✧

Miss Margaret Spratt of the Peterborough Normal School, who has been at her home in Lindsay for Easter holidays, will attend the Guide training course at Cobourg tonight with officers of St. Peter's Guide Company.

✧ ✧ ✧

Members of the Lady McGill Lodge, No. 471, Havelock, attended the opening session of Grand Lodge in Belleville Tuesday evening, of which the presentation of the Scarlet Degree by Frankford Ladies' lodge was the feature. Havelock members present were P.W.M. Sister A. Sanderson; D.M. Sister J. Harris; Sisters E. Crawford, L. Ellis, H. Ellis, B. McGowan, Redditt and N. Tinney. Attending also was Sister I. Hoard of Lady Parkhill Lodge, 565, Midland.

✧ ✧ ✧

Girl Guide officers from Peterborough, Gore's Landing, Campbellford and Cobourg are attending general training courses which opened in Cobourg Wednesday evening, and will be held in two-hour sessions, concluding Saturday evening with tea served to visiting Guides by the Cobourg Association. Classes are held alternately in St. Andrew's and St. Peter's Churches and are conducted by Miss Shirley Cameron of Toronto, who is trying for her blue cord diploma. From Peterborough, Mrs. R. Whalon, District Commissioner, accompanied Miss Gladys Bridcott, Miss Iris and Miss Moira Whalon of St. Andrew's Guide Company; Mrs. J. F. O'Brien and Miss Zita Spencer attended from St. Peter's Company, and Mrs. C. Wilson from St. George's Company.

✧ ✧ ✧

Tells Of Work Among The New Canadians

A true spirit of reverence pervaded the Easter Thankoffering service of Trinity Women's Missionary Society, conducted by the president, Mrs. J. W. Pierce. The hymn, "Come, Let Us Sing Of A Wonderful Love" was the call which opened the service, and in unison the members repeated the W.M.S. daily prayer. Scripture reading from St. John's Gospel, which told of the risen Christ appearing to Mary and to the disciples, was given by Mrs. A. Cheyne, and earnest prayer was offered by Mrs. J. A. Bannister.

In keeping with this theme was the Easter message told by Mrs. G. N. Moncrief, who said, "Easter means much to us this year, for we are living again through the dark Friday and Saturday, humanity in many lands is going through the agonies of cruel death and humiliating oppression, and many people are sitting at the sepulchre in their gardens mourning the loss of all they hold dear. Yet what the sorrowing watchers at the tomb regarded as the end of life was in reality the very preparation for coronation. We believe that out of every grave there blooms an Easter lily and in every tomb there sits an angel. At the blessed Easter season one of the great truths of our Christian faith is the glorious certainty that "The Lord is Risen indeed" and "Death is swallowed up in victory."

A musical program of sacred selections was enjoyed, with vocal solos contributed by Mrs. H. A. Mitcell, "Leave It With Him"; and Miss Helen Parkinson who sang "The Holy Hour." Mrs. R. Williamson was at the piano. The Thankoffering and birthday gifts were received, and members sang the dedication hymn, "We Give Thee But Thine Own."

During the brief business session Mrs. Pierce announced the family party planned for May 20th to commemorate the 50th anniversary of Trinity W.M.S. The C.G.I.T. Pageant, to be held in Reid Street Hall Thursday evening, and the Local Council Tea on Thursday afternoon.

Representing the Church of All Nations, Toronto, of which the speaker is the superintendent, Rev. Mr. MacKay gave an inspiring address on the work of the church among New Canadians. The church was opened thirteen years ago for the purpose of bringing together the new Canadians, ministering to them, and helping to create the right relationship between these people, who represent thirty different nationalities. He said "God has sent many different people to Canada, and it is our great opportunity to help the newcomer in practising Christian patience and tolerance, and in learning to live with all men.

Through the many church activities racial prejudices have been broken down, Rev. MacKay stated. Over a thousand people receive their mail at the Church of All Nations, which to them is regarded as a church home. Every Sunday services are held in six different languages. There is an average weekly attendance of 4,000, since the church is open every day, and many attend the various clubs, racial group meetings, and various activities. It is their home in a new land.

Rev. MacKay refered to the fine character and admirable qualities possessed by many of the new Canadians. They are unselfish, even the needy eager to help others who are less fortunate; they respond to Christian teaching; show a keen determination to be self-supporting, and the majority make excellent citizens. They wish that "the spirit of Christian teacher and Christian understanding manifested in the Church of All Nations might spread across the Dominion, and even to world-wide proportions," was expressed by the speaker. A vote of thanks to Rev. MacKay for his informative and challenging address was voiced by Mrs. A. B. Cunningham.

Tea was served after the meeting by Mrs. Horton and members of her group.

A BRIGHT SPRING

By ALICE ALDEN

COLOR and yet more color is the recipe for some of the season's most successful fashions. Jean Schlumberger designed this colorful daytime ensemble and even the pretty "ink spot" print—splotches of black dotted hither and yon on pale blue grey. The dress is a masterpiece of shirring over bosom and hips. The fitted navy blue wool coat is banded around the shoulders giving a smart tapering shoulder line. Schlumber, famous for his jewelry designs in Paris, created the hat too. It is of matching blue shantung with yellow pen-quills to complete the "pen and ink" theme of the ensemble.

Layette Quota Doubled By H. and S. Groups

Layettes from the nine Peterborough Home and School Associations, some of the groups having exceeded their quota of two each, are included in the bundles now on display at the Royal York Hotel in Toronto, where the annual meeting of the Ontario Federation Home and School Associations is being held. The layettes number 2,070, are valued at $30,000, and represent the answer to an appeal made by the Federation 2½ months ago for 1,000 layettes for babies of Britain.

The generous response to the appeal speaks for itself, and for the strong feeling of sympathy which mothers of Ontario have for the mothers of Britain in bombed areas, to whom babies are often born prematurely. Into each layette has gone a baby's complete outfit, together with warm quilt, blanket, rubber sheet, tiny hot-water bottle, bootees, jackets, toys and toilet articles.

DO YOU KNOW . . . .

Last year's calendar will make a pretty gadget for a bazaar if you take off the calendar part and paste a strip of emergency paper there instead—a match-striker it becomes.

✧ ✧ ✧

Use a good stiff brush on your felt hat every time you take it off and it won't require cleaning at all during the season.

✧ ✧ ✧

Boiling water poured through a medicine stain from a height takes it out as a rule, sponging it with alcohol is right for a non-washable material.

Annual I.O.D.E. Meeting Is Of Special Interest

Special interest attaches to the 21st annual meeting of the Ontario Provincial Chapter, I.O.D.E., which will take place at the Royal Connaught Hotel, Hamilton, on April 23, 24 and 25.

The Acting President, Mrs. W. K. Foucar, will preside, and her official address will be given on the morning of the opening day. At this initial session resolutions of loyalty to Their Majesties and greetings to His Excellency the Governor-General and Princess Alice and to the Lieutenant-Governor and Mrs. Albert Matthews will be passed. The civic welcome of Mayor William Morrison, K.C., of Hamilton, and the address of welcome from the Hamilton Municipal Chapter by Mrs. M. B. Morden will be replied to by Mrs. W. J. Sanderson, Fort Erie. Mrs. W. B. Horkins, Toronto, will present greetings from the National Chapter.

Officers' reports will be presented, both morning and afternoon, and the afternoon session will feature the address of the National President, Mrs. Horkins, and the election of the Provincial Councillors.

Junior chapters will be featured at the special session on Wednesday evening, April 23, with a reception and social half hour following.

Conferences will occupy the delegates on Thursday morning, April 24, and Provincial Councillors will also meet on Thursday morning to elect the officers. Annual reports will be continued in the afternoon, followed by reports of the morning's conferences, and by the election of Provincial nominees for National Councillors.

The dinner speaker in the evening will be Dr. Watson Kirkconnell, McMaster University, Hamilton, and following this session the diamond bracelet, which is being raffled to raise funds for the order, will be drawn for.

The Treasurer's report and the budget discussion will feature the Friday morning session, at which honorary officers will be elected. A meeting of the officers and councillors will be held in the afternoon.

Dorothy Fund To Remain Open Until 1st of May

Dorothys across Canada have until May 1st to catch enough elusive dollars to reach their objective of $22,000, according to Mrs. Dorothy E. Christie of Westmount, Quebec, who started the Canadian Dorothy Spitfire Fund by selling an evening wrap. It was originally planed to close the fund on Easter Monday, but the books are now to be kept open until May 1st. $4,470 of the fund will probably be turned over this week to "Wings for Britain" as a proof of whole-hearted co-operation, the balance to be turned over with the closing of the fund.

In almost all towns and cities of the Dominion contributions to the fund have exceeded all the hopes of its founder. In Peterborough the fund was organized by Miss Dorothy Brisbin and Mrs. E. F. Borbridge, and the sum of $212.00 forwarded as the result of a silk hose draw and donations from local Dorothys and their friends.

Dorothys who may not have been contacted, were out of the city at the time of the campaign, or who wish to make a further contribution, may send donations direct to: Canadian Dorothy Spitfire Fund, care of the Treasurer, C.P.R. Railway, Windsor Station, Montreal, Quebec.

Nearly Million Articles Made

Women of Ontario in the past three months have contributed nearly 1,000,000 articles to the comfort of Canadian men in the forces, to women in Britain's voluntary services, and to air raid victims and refugees in England.

Woollen comforts for soldiers, sailors, and airmen, and hospital supplies totalled 596,032 articles. Mrs. John C. Fraser, chairman Women's Work Committee, reports. This included 191,128 pairs socks, 29,930 sweaters, 34,782 scarfs, 62,524 mitts and gloves, 29,339 gauze handkerchiefs, 15,740 pyjamas. For the women in voluntary services overseas, Red Cross workers have turned out 9,279 comforts of which helmets, underwear, stockings, cardigans, gloves, figured largely. Clothing for air raid victims and refugees totalled 314,441 garments. This figure also included 18,130 quilts which Mr. Fraser points out, were made from scrap materials and cost almost nothing to assemble.

A Provincial membership of 1,002 in the Red Cross Women's Voluntary Service Corps is reported by Miss Jane McKee, chairman of the Ontario committee. These volunteers are giving 10,000 hours a month to the corps, and are relieving the society of much expense by doing a good deal of the transportation and office work pertaining to Red Cross.

Rhubarb Is High In Body-Building Content

A suggestion that Canadians plant more rhubarb this spring and can it while it is still young, tender and rose-colored comes from the Dominion Department of Agriculture. Rhubarb replaces imported prunes and figs and is equal if not better in its content of vitamin B, calcium and body-building materials. Canned Canadian apples, too, are high in food values and very cheap.

When Miss Edith L. Elliott of the Department of Agriculture spoke in Peterborough recently at a meeting of the Local Council of Women, she mentioned foods that are particularly high in vitamin C content, and therefore important in maintaining health, such as one green pepper, one cup of raw cabbage, one medium tomato, one-half cup of tomato juice or one medium-sized potato boiled or baked in its skin, which replace the qualities of imported fruits and equal one-quarter of a grapefruit; half an ounce or one-quarter cup of the juice of either.

Candied fruits and peel are on the lists of imports which are excluded from Canada, but Miss Elliott told of a British Columbia melon which makes excellent peel, and said that cherries, pears, apricots, peaches, and other fruits obtainable in Canada will candy and completely replace anything we have formerly imported. Another product still in the experimental stage but expected to be on the market after the next apple crop, is called apple "flakes" or "chips." These are said to taste exactly like fresh apples in pies.

By substituting Canadian products for imports, women can help in the war effort, since by conserving exchange, Canada can purchase more needed war materials.

New Books At Library .

Dorling, T., Ribbons and Medals; Kipling, R., Plain Tales From the Hills; Gardner, Case of the Silent Partner; Rinehart, Doctor; Hill, Amorelle; Hill, Blue Ruin; Brand, Mystery Ranch; Rustlers of Beacon Creek; Bindloss, Frontiersman; Charteris, Misfortunes of Mr. Teal; Charteris, Saint in New York; Kyne, Comrades of the Storm; Rosman, Truth to Tell; Hill, Job's Niece; Loring, Swift Water; Rider, Misplaced Corpse.

Agar, Pursuit of Happiness; Wells, Devil's Work; Burpee, Search for the Western Sea; Walsh, Handy Book of Literary Curiosities; Byron, Poems and Dramas; Armstrong, Man With No Face; Steed, Fifth Arm; Steegman, Cambridge; Roth, 40 Years With Jungle-Killers; Heath, Yankee Reporter; Vale, Curiosities of Town and Country; Kipling, Definitive Edition of Poems; King, H.M.S.; Brogan, France Under the Republic; Longfellow, Poems, Concise edit. of Eng. Literature; Mather, Nathaniel Hawthorne; Adler, How to Read a Book; Dibelius, Sermon on the Mount.

Mason, They Wouldn't Be Chessmen; Yates, Perishable Goods; Mason, Konigsmark; Pedler, Yesterday's Harvest; Beach, Son of the Gods; Freeman, Eye of Osiris; Charteris, Saint in New York; Hay and King-Hall, Middle Watch; Halliburton, Sam Slick; Charteris, Boodle; Hay, Poor Gentleman; Doyle, Lost World; Yates, Blood Royal; Christie, Patriotic Murder; Bowers, Deed Without a Name; Bailey, Blue Cloak; Birkley, Blue Geranium; Hatch, Unexpected Uncle; Charteris, Featuring the Saint; Horler, Man Who Died Twice.

Sapper, Bulldog Drummond; Jordan, Tide Still Flowing; Garth, Tiger Milk; Grey, Nevada; Beach, Padlocked; Charteris, Saint Overboard; Yates, Adele and Company; Grey, Under the Tonto Rim; Ayres, Silver Wedding; Horler, They Called Him Nighthawk; Pedler, Desert Sand; Bemelmans, Donkey Inside; Maurer, Big Con; Buchan, Sick Heart River; Morrow, All Gaul is Divided.

Juvenile

Beling, Wicked Goldsmith; McNeely, Winning Out; Charlton, Deed That Won the Empire (Air); Salten, Rennie the Rescuer; Whitney, Place for Anne; Saunders, Beautiful Joe; Monsell, Lucy Lou Fights for Her Rights; Terhune, Lad—a Dog; Burgess, Bird Book for Children; Alcott, Old-fashioned Girl; Clark and Jagensdorf, World of Stories for Children; Burgess, Animal Book.

Atwater, Mr. Popper's Penguins; LeGrand, Augustus Goes South; Peary, Little Took-Too; Burgess, 20 Bedtime Books; O'Donnell, Through the Green Gate; It Happened One Day; Disney, Mickey Never Fails; Here They Are; Anonymous, I Know a Story; O'Donnell, If I Were Going; Monahan, Puss in the Zoo; Sondergaard, Fuzzytail; Stevenson, Treasure Island; Tippett, Sniff; Holmas, Japan, Mexico, China, Egypt; O'Donnell, Down the River; Happy Days.

Parker, Spiders; Ways of the Weather; Fishes; Sky Above Us; Earth's Nearest Neighbor; Insects and Their Ways; Fire; Our Oceans Holmes, Egypt and the Suez Canal of Air; Animals of Yesterday; Ask the Weatherman; Balance in Nature; Living Things; Beyond the Solar System; Seeds and Seed Travels; Sun and Its Family; Insect Friends and Enemies; Animal Travels.

McLester, Jack and Sue; In and Out of School; We Play. Bloch, Photographer Speaks; Habberton, Helen's Babies; Stowe, Uncle Tom's Cabin; Twain, Huckleberry Finn, Prince and the Pauper; Alcott, Eight Cousins; Twain, Tom Sawyer;

WOMEN WANTED

38 to 52 years old. Women who are restless, moody, NERVOUS—who fear hot flashes, dizzy spells—to take Lydia E. Pinkham's Vegetable Compound. Pinkham's Compound is effective to help women during these "trying times" due to functional irregularities. Made in Canada. WORTH TRYING!

ELSIE SAYS:

Peanut Butter Hermits

½ cup Borden's Eagle Brand Sweetened Condensed Milk
¼ cup peanut butter
Dash of salt
½ cup graham cracker crumbs

A little mixing . . . a few minutes' baking . . . and you've got cookies that'll make a kid's eyes go saucer! Just mix Eagle Brand Sweetened Condensed Milk and peanut butter. Add salt and graham cracker crumbs. Mix well. Drop by spoonfuls about 2 inches apart on greased baking sheets. Bake in moderately hot oven (375°F.) 15 minutes, or until brown. Remove from pan at once. Makes about 16.

MAGIC RECIPES — Borden's EAGLE BRAND

FREE GIFTS! With wrappers from Eagle Brand. Send for free Gift Catalogue - Recipe Book to The Borden Company Limited, Premium Dept., Spadina Crescent, Toronto, Ont.

IF IT'S BORDEN'S IT'S GOT TO BE GOOD!

ROBT. FAIR & CO. LTD.

After EASTER *Clearance*

Friday and Saturday!

Two Great Bargain Dates at Fair's

Your choice of our entire stock of SPRING DRESSES—10% to 50% off, 12.95 2-PIECE WOOL SUITS—Clearing 6.95

MANY SPRING COATS—Clearing 10% to 20% Off

SPRING MILLINERY ..... 10% to 50% Off

Martha Washington Dresses

An entire fresh stock of these guaranteed dresses in the new spring prints. Unrivalled for fit, style and workmanship, supreme in value, satisfaction assured. Long and short sleeves. Sizes 14 to 52 .....

1.49 and 1.98

HOUSE FURNISHINGS EVENT

4.95 MADE UP DRAPES OF SILK DRAPING MATERIAL — Ready to hang complete with pinch pleat headings, hooks and tie backs, gold, green, wine, rose, rust, ivory. Week-end only, pair 3.98

MADE UP DRAPES OF FLOWERED MONKS' CLOTH — Light and dark grounds complete with pinch pleat headings, hooks and tie backs. Pair 4.98

MARQUISETTE—White, cream, ecru and combination and plain colors. Yd. 19c to 29c

A LARGE ASSORTMENT OF SILK DRAPERY FOR YOUR SELECTION

All the new season's patterns—every wanted shade, made to your own specifications at specially low rates this week-end.

RAYON CURTAIN NETS—Flowered and conventional patterns, champagne and ecru shades. Yd. ..... 39c to 59c

COTTON NETS—From Scotland, plain and fancy patterns. Yard .. 25c and 35c

1.98 FRILLED CURTAINS — White, cream, ecru or with color. Extra wide. 42" to 46". Pair 1.39

LONG WEARING SCOTCH NET CURTAINS—Floral and conventional patterns. 2¼ and 2½ yards long. Pair ..... 1.00 to 2.98

SILK NET CURTAINS — Beautiful floral and conventional design. Pair .. 1.49 to 4.95

50" MONKS' CLOTH—Heavy quality popular for drapes. Yard 89c

36" ENGLISH HOMESPUNS FOR HANGINGS—Green and rose mixtures. Yard 29c

50" ENGLISH SHADOW CLOTH—Long wearing, fast colors. Yard 59c

36" SATEEN for draping and comforters, flowered and paisley patterns. Yard 43c

36" BRIGHT FLORAL CHINTZ — Light and dark patterns. Yard .. 25c and 29c

"SUNNY WEB"—The popular curtain material in a guaranteed quality. Yard 69c

Floor Covering Reduced!

2 YARD WIDE SERVICEABLE LONG WEARING REX FELT—In new attractive patterns. Square yard 29c

4 YARD WIDE FIRST QUALITY LINOLEUM—Square yard 98c

3 YARD WIDE HEAVY QUALITY FELTOL—Square yard 69c

2 YARD WIDE FIRST QUALITY INLAID MARBOLEUM—Green, brown only. Sq. yd. 1.25

OIL OPAQUE WINDOW SHADES—Complete with guaranteed rollers and fixtures. White, cream, green. Each 98c

DUPLEX—Green and white 1.25

SUMMER UNDERWEAR

Ladies' and children's fine cotton and lisle vests and bloomers. All sizes. White and peach—A wonderful bargain 25c

GIRLS' HOSE

Fine rayon plaited, ribbed hose, summer weight fawn shade. Sizes 5 to 10. Pair 29c

Knee length lisle hose, fancy knit. White and colors. Pair 49c

LADIES' SLIPS

Satin stripe slips, plain and lace trimmed. White and tearose 79c

Girls' rayon panties, lace and ribbon trimmed. White, tearose. Pair 29c

ROBT. FAIR & CO. LTD.

For Cheery Rooms

WE ADVISE "ALATINT"

Alatint makes a quick yet permanent job—one coat covers all — provides a permanent, smooth, lasting surface of delicate beauty. No glare! Renew its freshness any time, simply by washing! Priced at Per 5-lb. pkg. 1.00

ALABASTINE

Modernize your walls with water-color tints. The fresh delicate finish beautifies the room—protects the eyes—is economical!

5-lb. Pkg. 70c 2½-lb. Pkg. 38c

PARIS PATCHING PLASTER

A quick neat job for patching up those cracks or holes that have been knocked in your walls. Fix them before you use your "ALATINT" or Alabastine. 5-lb. Pkg. 35c

Alabastine Week, April 19 to 26

PRATTEN HARDWARE

396 George St. Dial 7523

WAR ON SMEARY LIPSTICK

Women Find New **DON JUAN** —"STAYS ON"

Following complaints, girls are urged to stop smearing lipstick on towels and napkins. Such offences are unnecessary if women use *Don Juan* — the lipstick which *Stays On*. Used as directed it *won't wear off* — when eating, drinking, smoking—or kissing. Young, vivacious, seductive shades. Only $1.10. Rouge and powder to match $1.10 each. Large trial sizes 15¢ each. Try new Military Red — a real red-red — gay, courageous!

SOON!

Watch This Space For Special Announcement

« « « WOMEN'S WORK AND INTERESTS » » »

War Savings Begin At Home Hence Up To Women To Act

By MARY MOORE

An "all-out" effort on our part, ladies, can mean more than knitting sox, you know.

If we buy only fruit juices packed in Canada (Tomato and apple juice, for instance) we can make even our juice purchases felt—and the 1941 apple crop will be 100 per cent used up right in Canada.

On the other hand we should make our meat dollar go further so that there will be more meat to ship "over there" for it's horror enough to be bombed without having to do without "Wiltshire" for breakfast. (The Englishman must have his bacon you know!)

Those noble convoys laden with all kinds of supplies are truly Britain's life line,—and since we women are the nation's buyers we strongly influence the surplus of supplies available for export.

Pork in the form of bacon is the chief meat exported to Britain. This doesn't mean we can't have it at all, but it is the reason we concentrate on other meats this week.

VEAL MILAN

It was this little discovery that prompted this meat theme today—we thought what a delicious meat dish it was to serve to quite a few guests at a comparatively low cost.

Watch the butcher while he cuts this for you—a slice not more than ½-inch thick from the cutlet—two of them if you have many to serve. Then have him pound it even flatter with the flat of his cleaver. It takes less than 15 minutes to prepare if you have about ½ cup sifted crumbs ready. Beat the yolks of 2 eggs or beat 1 whole egg and to either add 2 tablespoons water and mix well. Cut the veal into medium sized pieces for serving and dip in the egg then in the crumb and fry in a generous amount of butter quite quickly, standing over the pan all the time it is cooking, for it is so thing it cooks quickly, and the temperature should be high,—so watch it closely. Carefully and quickly fry each piece and lift onto hot platter as they are done. We served this with new potatoes in parsley cream sauce—we served no other hot vegetable but our wooden salad bowl was a picture with tomato wedges, watercress, celery hearts, and leaf lettuce—with which was passed tomato soup French Dressing.

CORNED BEEF AND CABBAGE

It is surprising to me how much publicity this dish gets, but very little use. I had to go to three butcher shops to get the piece of corned beef I wanted — a long piece from the brisket weighing four pounds, and having a nice layer of fat on the outside—I bought four pounds because I wanted some to slice cold next day.

Cover the corned beef with cold water and bring to boiling point and gently boil for about 3 to 3½ hours. Lift from water onto hot platter and stand in warming oven until you cook your cabbage which should be cut in about 2 inch wedges—cook the cabbage in the water in which the corned beef has been boiled—no additional salt is needed. Place the meat in centre of large platter—surround with the well drained wedges of cabbage. Slice the corned beef across the grain in thin slices—being sure to warn the carver that half of it must be saved for next day to serve cold—you may not succeeed in this because it is usually too good to last!

BOILED MUTTON WITH CAPER SAUCE

Here is another dish almost better when served sliced cold than hot.

The shoulder or lower part of the leg are good cuts of mutton for boiling. A five-lb. piece requires 2¾ hours. Add 1 small onion sliced thin, 1 tablespoon Worcestershire Sauce and 2 teaspoons lemon juice to the water in which the mutton is boiled. When done strain enough of the cooking liquor to make the caper sauce. Stir 2½ tablespoons flour into 1-3 cup of cold water to make a paste, and stir into 1 cup of the cooking liquor, then add 2 or 3 tablespoons drained capers and stir until thick. Serve hot with the sliced boiled mutton.

When serving the mutton cold a nice accompaniment is corn or garden relish.

ENQUIRY COLUMN

By MARY MOORE

QUESTION—Having noticed your cookery section for recipes I am submitting my recipe for Chocolate Fudge.

As I have won several prizes with this I know it is good.

Chocolate Fudge.

(Submitted by Mrs. O. Kirkelund, Ryley.)

Two cups granulated sugar, 2 squares chocolate, 1 cup milk, ½ teaspoon salt. Place in saucepan and beat over slow heat, stirring constantly until sugar is dissolved. Do not stir after the sugar boils. Boil until it forms a soft ball in cold water. Set in large pan of water and let it stand undisturbed until there is practically no heat in fudge mixture. Remove from cold water and add 2 tablespoons butter and one-half teaspoon vanilla. Begin to beat and beat until it becomes thick and creamy. Pour on buttered plate and cut in squares.

ANSWER. — Thank you for this interesting recipe. I have placed it in my "Be-Sure-to-Try-This" file, and am looking forward to a treat with the youngsters some evening.

Won't you be sure to write again when I can help you.

QUESTION. — There is a lemon pudding very much like the lemon cake pie that is so popular with some people. Could you give the recipe for it on the cookery page some time—it might be called Lemon Custard Pudding. Thank you for other help you have given me—this is the first time I have written to you.—Mrs. O. O. Forster.

ANSWER. — This recipe for Lemon Custard Pudding is a favorite in our house, and I hope you will like it too.

Lemon Custard Pudding.

One cup sugar, grated rind 1 lemon, 1 tablespoon butter, 2 tablespoons flour— mix those four ingredients together and add the juice of 1 lemon, yolks of 2 eggs, and 1¼ cups milk. Fold in the left-over egg whites which have been beaten stiff and put into dish, and stand dish in larger pan of hot water and bake at 350 degrees Fahr. until a "cakey" crust rises and is golden—about 40 minutes.

Write again when we can help you.

QUESTION. — You mentioned a way of serving kidneys on toast and I hope you will forgive me for not cutting out the recipe when I saw it. Since then my hubby has asked me to serve kidneys sometime, and now I would like that method. Hoping you will print it when you have time.—Florence Fidled.

ANSWER. — We called the kidney dish to which you refer

Fricasseed Kidneys on Toast.

Wash about 1 pound kidneys and soak 1 hour in lukewarm salted water. Drain, remove skin if any, cut open and remove veins and tube portion. Cover with cold water and bring slowly to boiling point, drain. Cut into 1½ inch pieces for serving, roll in flour in which is sprinkled salt and pepper, brown in hot fat, and when golden remove from pan, and if desired add about 1 cup of sliced onions and saute them for 5 minutes. Return kidneys to pan with onions, barely cover with boiling water and cook just below the boiling point for 1 hour or until tender, covered. Serve on toast points garnished with parsley or cress.

Military Note Is To Be Sounded At "Gym Review"

Plans for the coming Gymnasium Review, to be held April 24 and 25, were favorably received at the April Y.W.C.A. Board meeting. The Review this year, called "On Parade," strikes a military note from the sun-suit parade of the wee tots to the squad and rifle drill of the senior girls. Other new features will include archery, Semaphore and Morse signalling, military gymnastics planned for health and physical fitness, and a group of national and character dances.

Members of the Board and Physical committees are assisting the gym members with the sale of tickets. Proceeds of the Gym Review help to carry on the regular and war time activities of the Association, which this year is meeting new situations [illegible] serving more calls for new work. Mr. Gordon K. Fraser, M.P., has kindly consented to open the Review on the Thursday evening.

Decorations are in charge of Mrs. F. M. Somerville and Mrs. H. Paige Rowell. The ticket committee reported that gym members were all aiming at a full house for both nights, and that the reduced price of this year's pageant makes it easier to sell more tickets. Free tickets will be given to gym members selling twenty tickets and the grand prize will be a swimming ticket. This week posters and dodgers giving the program are in circulation. Mrs. R. H. Turner, Mrs. C. Collins and Mrs. R. E. Cutting are members of the advertising committee. Fifty gay costumes are almost ready and will add color to character and national dances. Mrs. B. W. McClelland, Mrs. J. A. Wolstenholme and Mrs. H. F. Foote have supervised the cutting, and Miss M. Elliott and Mrs. C. E. LaBranche convened the sewing committee, consisting of groups from George Street, St. Paul's, Murray Street and St. John's churches. Members of the Peter Robinson Chapter, I.O.D.E., will act as ushers.

The Physical committee reported a successful basketball season closing with a banquet and presentation of trophies. Other committee reports included plans for the fiftieth anniversary of the Y.W.C.A. on May 15, when an historical pageant will be presented at the Golden Jubilee Reception. The Girls' Council is planning a special dance for that week, when former and present members and their friends will exchange happy memories of "Y" days. Sunday, May 18, will be Y.W.C.A. Sunday, with a special afternoon service at the "Y."

The Camp committee reported arrangements for staff for the summer, and needed property repairs. Several inquiries have already been received from campers anxious to be sure of accommodation. Swimming lessons will commence the first of May. The War Service committee reported several donations from "Y" clubs toward service work. The committee stressed the need of boarding house accommodation for girls and women coming to the city to work, and asked that addresses be left at the Y.W.C.A. Rooms Registry.

The Girls' Work Department, presented by Mrs. H. C. Sootheran, showed clubs now successfully organized and serving in every group, school girls, business and industrial girls, household workers, married women and pre-school children. A Girls' Regional Conference will be held in Ottawa, May 3 and 4, which Peterborough members plan to attend.

The annual meeting of the Association will be held immediately before the anniversary celebration on May 15. The following nominating committee was appointed: Miss E. Morrow, Mrs. H. C. Sootheran, Mrs. A. A. Moir and Mrs. R. H. Turner.

Mrs. H. R. H. Kenner was in charge of the meeting. Plans for a local conference on leadership, with Miss Julia Capen, a former secretary of the National Board of the United States, were left until fall.

FLATTERING FASHIONS

By ALICE ALDEN

THIS year's fashions with their lovely lines and frills and soft, muted colors are as flattering to the woman as they are to the girl. Lotte Lehmann, famous soprano of the Metropolitan Opera Company is one woman who wears the new clothes beautifully. Here is one of her new evening frocks, designed by Howard Greer of the cinema world. It is of black chiffon and made with a full pleated skirt which starts from a low, fitted waistline. The heart-shaped neckline is edged with palest pink chiffon and the bodice is softly pleated. The dress has angel-wing sleeves from shoulder to hemline. It is an ideal gown for the woman of importance!

DOROTHY DIX

Dear Miss Dix—We are a family of average means, a husband, wife and two grown sons. A year ago my eldest son married and brought his wife to live with us. As we were anxious to give them a chance to get a start financially, we have never charged them board. Even paid for their laundry. My son's wife is a healthy, strong girl, but she has never offered to help in any way with the housework, although I do all of my own work, even most of the laundry. She doesn't keep her own room clean, just sleeps and reads novels, or sits around so lazy that I have to sweep around her feet because she is too indolent to move. She now has a baby and she doesn't take decent care of it. My son says he doesn't care how lazy or careless she is, as she suits him. Things have come to such a pass that we have suggested that they go to housekeeping and have offered them a gift of furniture to start on, but their reply is: "We like it here and don't ever intend to leave." Can you offer any kind of solution to all of this that won't cause too much damage to any one's feelings?

PERPLEXED.

✧ ✧ ✧

ANSWER — You can't deal with the situation in your home with a powder puff. You've got to use a sledge hammer. Your parasitic son and his wife will have to be evicted by strong-arm methods. They will never go of their own accord. Nor could you blame them for that. Free board and lodging and mother to nurse the baby, gee, that's a cinch if anybody ever had one!

I don't think in this case you need feel called upon to consider the feelings of the youngsters. All the feeling they have is just rock-bottom selfishness, and if you can do anything to jar that you will be doing missionary work on them.

They have never considered your feelings. No sympathy for you has made the lazy, trifling wife help with the housework, or even take care of her own baby. No compassion for his father has made your son try to lighten his burden by helping to pay the grocery bill.

You Harm Your Children

On the contrary, he has dumped a second family on poor old dad to support. I believe that parents should lend their children a helping hand, if they possibly can, when they get married, but that doesn't mean assuming the support of the newlyweds. It means assisting them to get established in a little home of their own and then leaving them to fight it out on their own.

When mom and dad do more than that, they do their children more harm than good, for it takes away from them all sense of responsibility, all necessity to work and save, and it encourages in them the habit of dependence and of passing the buck to some one else instead of working out their own problems.

If, for instance, your son hadn't known he could take his wife to live on father, he would have waited to marry until he was able to provide a home for her. If he had had to pay board, he wouldn't have been able to go to so many movies and have a car, but he wouldn't have worked his poor mother to death and the chances are he would have saved more money. And if his wife had had to get up and cook her husband's breakfast and keep her house clean, she wouldn't have developed into the lazy loafer she is now.

It isn't too late yet to save your son and his wife if you will make them set up their own home and depend on themselves. But you will have to get busy about it. Emulate the birds that throw their young out of the nest as soon as they are grown. Surely you have as much sense as an English sparrow.

• • •

How to Settle In-Law problem

Dear Dorothy Dix—Here is the way I settled the mother-in-law problem: My husband died, leaving me with four girls and no money. I went to work and in 15 years I had made a comfortable living, saved money, got all my girls married off to nice, respectable men. I was quite flattered when each daughter insisted that I shouldn't live alone and that I must come and live with her.

However, I refused, but said that I would go and visit them, and in time I let them know that I had lost most of my money and would probably have to sell the house. This was my way of finding out if it was me or my money that they really wanted, and to my surprise I discovered it was the money. Their invitations became fewer. They even forgot to ask me on holidays, so I figured out that old 63 had better keep her home and go back into some business to keep her interested, and only visit her children when specially urged. And then not stay too long.

MRS. F.

✧ ✧ ✧

ANSWER—You are a wise old bird, Mrs. F., and it is a pity that more middle-aged women don't follow your advice and keep their own homes and their own independence, instead of giving up everything and going to live with their children.

Certainly it seems a terribly pitiful thing when her children do not repay a mother for the long years in which she has worked and sacrificed for them by making her welcome in their homes, but benefits are easily forgotten. Human nature is selfish and grasping, and it is only too sadly true that mothers cannot rely upon the gratitude of their children.

All of us know cases in which children have robbed their mothers as ruthlessly and cold-bloodedly as they would any stranger. We have seen them take away from her the little pittance that father left her when he died, and that would have made her independent in a humble way, and then treat her less kindly than they would a dog. And we have known old women to be case out of their own homes that their children had wangled them into deeding to them on the promise that they would love and cherish them as long as they lived.

It is because these things happen so often that I am continually urging mother to hold on to her pocketbook with both hands as long as she has breath in her body, for between mother who has gifts to give and money to leave in her will, and mother who has to be supported, there is all the difference between a star boarder and a hanger-on of the family.

DOROTHY DIX.

FASHIONS

Twin printed rayon or cotton makes this attractive Bolero frock. Its slim waistline appeals to the younger crowd and is as smart as can be this season. Front fullness makes skirt graceful for walking or dancing. You have a choice of three different necklines so select the one that will do the most for you. The perky bolero can be made with long or short sleeves and is a chic addition to a pretty Spring frock. Gathered pockets are also included in the pattern and are perfect for the very thin girl.

Style No. 2885 is designed for sizes 12, 14, 16, 18 and 20. Size 16 requires 3¼ yards of 39-inch fabric for short-sleeved dress; ⅞ yards for short sleeved bolero.

Pattern number .....

Size .....

My Name .....

Address .....

.....

I enclosed 20c for postage

FOR SUPERIOR BAKING RESULTS USE MAGIC

Dependable for 3 Generations

MAGIC BAKING POWDER — MADE IN CANADA

Superfluous Hair

On Face and Moles

Completely, Permanently, and Painlessly Removed by Electrolysis. Eyebrows permanently arched. For appointments 'Phone 6423, or write

MRS. MARIE MURDUFF
409 Wolfe St.

HERMAN'S SAY:

"EASY DOES IT"

Washable Dresses in New Spring Styles at

SPECIAL VALUES!

You can't look at this group of Dresses and say—"nothing new", because there's new easy fitting, well worked styles and fashionable, too! No skimping in their cut either. All pre-shrunk fabrics.

CLEARANCE

Friday and Saturday Only

GROUP 1— Sizes 12 to 38. Reg. to 3.95 ..... 1.49

GROUP 2— Sizes 12 to 38. Reg. to 3.95 ..... 1.98

GROUP 3— Reg. 4.95. Clearance 2.95

GROUP 4— Reg. 5.95. Clearance 3.95

GROUP 5— Reg. 7.95. Clearance 4.95

Prints, dots and plain in shades of black, navy, powder, turquoise red, new rose beige, brown, green, wine and many more.

HERMAN'S

380A George St.

FOR YOUR BAKING RECIPES use Neilson's the Chocolate Cocoa

— Better Flavor —

BUEHLER BROTHERS

326 GEORGE FRIDAY PHONE 3680

Cash and Carry Specials — Slightly Higher If Delivered

SMOKED FILLET 19c lb.

SAUSAGE MEAT • LARGE SAUSAGE 12½c lb.

Fresh Fillet 17c

Salmon lb. 20c

BUEHLER BROS LIMITED

326 GEORGE CALL 3680

SHOULDER VEAL CHOP 2 lb. 33c

PLATE RIB BOIL 12c lb.

Shoulder VEAL STEAK 23c lb.

FOR SUPERIOR BAKING RESULTS USE MAGIC

Dependable for 3 Generations

MAGIC BAKING POWDER — MADE IN CANADA

BISCUIT SALE

A TASTY BISCUIT FOR EVERY PURPOSE

The RED & WHITE Food Stores

No matter for what purpose, you'll find the right biscuits at your Red & White Store . . . for afternoon tea, for a pick-me-up, for soups, or to serve with cheese. Here are just a few suggestions:

SANTA CLARA PRUNES 50-60s 2 lbs. 23c

PINK SEAL—FANCY PINK SALMON - 1-lb. Tin 19c

BLUEBELL COFFEE - - 1-lb. Bag 39c

CROWN BRAND—BLACK TEA - ½-lb Bag 33c 1-lb. Bag 65c

RED & WHITE PASTRY FLOUR 7-lb. Bag 24c 24-lb. Bag 68c

ROSE BAKING POWDER - 16-oz. Tin 15c

JACOB'S PEACH JAM - - 32-oz. Jar 27c

RIVERMEAD—Plain or Pimento CHEESE - ½-lb. Pkg. 15c

FALCON GOLDEN WAX BEANS - - 2 16-oz. Tins 19c

GOLD MEDAL DICED BEETS - - - 2 No. 2 Tins 17c

FLORIDA SEEDLESS GRAPEFRUIT 6 for 25c

NEW TEXAS CABBAGE - - - lb. 7c

NEW CALIFORNIA CARROTS - 2 Bunches 15c

DAVIS GELATINE BRITISH and BEST Two more envelopes than other brands 19c

BAPTISTE PEA SOUP French style with the ham-bone flavour 28-oz. Tin 10c

DELICIOUS! CROWN SYRUP

COLLECT A SET of pictures of Britain's famous Fighting Planes

2 lb. tin 19c 5 lb. tin 39c

JEWEL SHORTENING . . 2 lbs. 27c

Med. Old CHEESE ..... lb. 25c

MACARONI, R.C. . . 2 lb. 9c

Falcon COCOA, 1 lb. tin 23c

Penn PEARS . . . 2 16-oz. tins 19c

BALMORAL SANDWICH Biscuit lb. 18c

Fig Bar Biscuits lb. 19c

Molasses Snaps lb. 10c

CHOCOLATE Finger Biscuits lb. 19c

Snowdrop Marshmallows 1-lb. Cello Pkg. 23c

Kirk's Castile Soap Lathers freely 3 cakes 14c

SURPRISE SOAP 5 for 24c

Large Package 23c

BRITISH COLUMBIA Delicious Apples 6 for 19c

SPECIALS FOR THURSDAY, FRIDAY AND SATURDAY, APRIL 17TH, 18TH AND 19TH:

AYLMER TOMATO Catsup 8-oz. Bottles 2 for 17c

SUPREME JELLY—7 FLAVORS POWDERS - 5 Pkgs. 25c

JACOB'S PINEAPPLE MARMALADE - 32-oz. Jar 26c

GOLD MEDAL TOMATO Juice - 25-oz. Tins 2 for 19c

CHOICE MARSHMALLOW Biscuits - lb 17c

CALIFORNIA NAVEL Oranges Doz. 33c

PEACH TART Biscuits - lb 19c

HAWES' Lemon Oil 12-oz. Bottle 23c

ZEBRA STOVE POLISH . . . lge. tin 15c

GOLD MEDAL FLOOR WAX . . . . . 1-lb. tin 27c

OLD DUTCH goes further, doesn't scratch because it's made with SEISMOTITE. Tin 11c

USE THE EXAMINER CLASSIFIED COLUMNS FOR QUICK RESULTS

Bring or Phone your Ad—Dial 4641—to the Ad Taker Before 1 o'clock Daily and on Saturday, 10 o'clock. Rates Low as 1c per word.

Births Marriages Deaths
In Memoriam
Cards of Thanks

BORN

McKEE. — At Nicholls Hospital, April 15, to Mr. and Mrs. Melville McKee (nee Marion Juby), a son, (still born).

ENGAGEMENT

Mr. and Mrs. Peter De Carlonis announce the engagement of their daughter, Julia, to John Henry, son of Mr. and Mrs. William Henry. The marriage to take place quietly the end of April.

The engagement is announced of Mildred Irene Bocock, eldest daughter of Mr. and Mrs. William Bocock, to Ralph Foster Thompson, youngest son of Mrs. Graham and the late Mr. Thompson. Marriage to take place April 23.

DIED

MARINO, Mrs. Frank.—In Peterborough early Thursday morning, April 17, 1941, Dorothy Bogue, beloved wife of Frank Marino, 27 George street, and mother of Francis, and William Marino. Mrs. Marino will repose at the Bert Duffus Funeral Home until 9.15 a.m. Saturday morning, thence to the Church of the Sacred Heart for Requiem Mass at 9.30 a.m. D.S.T Interment in St Peter's Cemetery (Please note the hour for service)

IN MEMORIAM

PENGALLY.—In loving memory of a dear friend Mark Pengally, who passed away three years ago today, April 17, 1938.

God knew that he was suffering,
That the hills were hard to climb,
So He closed his weary eyelids
And whispered, "Peace Be Thine."
—Ever remembered by Pte. and Mrs. A. B. Downer; Pte. and Mrs. A. E. Downer.

FLORISTS

TURNBULL'S FLOWER SHOP
Cut Flowers, Funeral Designs, Potted Plants. Service at all hours. 441 George St. 'Phone 7583—Nights 8586

THE PETERBOROUGH FLORAL CO
Flowers Delicately Arranged For All Occasions.
436 Water. Telephone 6912—Nights 6746

COMING EVENTS

First insertion, 20 words or less, minimum charge, 50c. Subsequent consecutive insertions, 40c per insertion All over 20 words, 2c per extra word per insertion.

MEMORIAL HALL, Lakefield, Monday, April 21; "Here Comes Patricia," by Trinity Club, Peterborough. Proceeds for Lakefield Red Cross Society.

"B" COMPANY. Prince of Wales Rangers Theatre Party. All members of "B" Company meet on Market Square, Friday, at 6.55. Uniforms will be worn.

BRITISH-ISRAEL LECTURE. — "The Lightning Strikes South-East," by Mr. E. Vincent of Toronto, Paragon Hall; Friday, April 18, 8.15 p.m. Silver collections. All welcome.

COMING THURSDAY & FRIDAY, April 17 and 18, to Collegiate Auditorium, Variety Entertain-. Professional Talent. Under auspices of C.G.E. Social and Athletic Association. Entire Proceeds for Peterborough British War Victims' Fund. Program, 8 p.m. General Admission. 50 cents.

B.W.V.F. DANCE; Friday, April 18, Centreville Hall. Sponsored by South Monaghan Teachers. Galloway's Orchestra. Admission, 35c, 25c.

CARD PARTY, auspices of St. George's Evening Guild, in church basement, on Friday, April 18, at 8.15 p.m. sharp. Refreshments. Everybody welcome.

PERSONALS

C. A. COWAN, REPRESENTATIVE FOR Brookdale-Kingsway Nurseries, will be in Peterborough during Planting Season. Dial 4598.

MEN! WANT NORMAL PEP, VIM? Try OSTREX TONIC tablets. Stimulants and oyster concentrates aid to normal pep, vim, vigor. Get special introductory size to-day, only 35c. Call, write McDermid-Jury in Peterborough and all other good drug stores.

Piano Tuning

WILLIAM R. POTTER, PIANO TUNing (formerly of Heintzman Co.). 220 King George.

PIANO TUNING. ARTHUR COLLIson. Dial 6765.

Custom Tailoring

DOES YOUR COAT OR SUIT NEED Altering? Have it done now Tony Pepe, Greene Building Dial 4295.

3a Hairdressers 3a

SPRINGTIME IS PERMANENT WAVE Time. Dixie Simons, 320 Charlotte. 5402.

EASTER ENSEMBLE ISN'T COMPLETE without a Smart Hair-do. Jean Jones, 379 George. Dial 8543.

JEAN JAMIESON AND ALLAN LEWIS, Hair Stylists at Lewis' Beauty Shop—Permanents $2.00 to $7.00. Dial 4432.

VINCENT MARINO, HAIR-STYLIST AT Mary Marino Beauty Salon — Our $5.00 Oil-Wave Special $3.50. Hair Conditioning and Facial Treatments. 8663.

PARIS BEAUTY SALON — EASTER Specials—Permanent $1.95, Other Permanents $2.50 up. Try our Razor Haircut and Styling with your next Permanent. Dial 5311 (opposite Bell Telephone).

PERSONALS

3a Hairdressers 3a

SHAMPOO 25c, STYLED FINGERWAVE 25c. "Barbara," at Downer's Beauty Shop.

FOR SALE

4 Miscellaneous 4

PERENNIALS. 735 BETHUNE.

SINGLE IRON BED AND SPRINGS. Telephone 6954.

ONE PLOW, POTATO DUSTER, IRON Age Hand Seeder, Cobbler Potatoes. Telephone Welch, 6297.

BUY AT RUSKIN'S AND SAVE
2 BUSY STORES, FULL OF BARGAINS IN EITHER NEW OR USED FURNITURE AND CLOTHING.
FURNITURE STORE AT 287 GEORGE
CLOTHING STORE AT 336 AYLMER, Off Charlotte

HOUSEHOLD EFFECTS, INCLUDING 2 Kitchen Tables, Chairs, Ice-box, Dresser. 477 Rubidge. Telephone 5262.

ONE MODERN COOK STOVE, COAL OR Wood, Two Congoleum Rugs 9 x 9 and 9 x 12, One Small Dresser, Two Square Kitchen Tables, One Rake, 7 Yards Chicken Wire, 6 Yards Floor Oilcloth, 3 Dozen Quart and Pint Jars, One Ash-sifter, One Commode Chair. Telephone 6152.

ELECTRIC BEATTY WASHER, GOOD condition, Drop-back Couch, dresser, Pillows and Cushions. 459 Chamberlain.

DARK WOODEN BED, NO. 1 SPRINGS, clean, 50-Gallon Coal Oil or Gasoline Can. 466 Sherbrooke.

MAN'S BICYCLE, GOOD CONDITION. Telephone 5818, after 6.

ELECTRIC REFRIGERATOR, McCLARY Cook Stove, 4 Oil Drums and Fittings. 20 Park Street N.

EASTER CLEARANCE OF PIANOS AT PARK'S STUDIO
8 Beautiful Pianos to be Cleared at a ridiculously low price. Dominion Upright $29.50, Webber Heintzman $59.50, Mason & Risch Piano and Bench $75.00. These prices include Tuning and Delivery. Parks' Studio, 208 Charlotte. Dial 5162.

HALL PIECES, ANTIQUE CHAIR, TOOL Design Books. 603 Water.

WICKER BABY BUGGY, LIKE NEW, $10.00. New Oil Burner for Quebec Cook Stove, installed complete, $15.00. Telephone 5886.

STAIRWAY AND BANNISTER, COMplete, Kitchen Cabinet, 2-Burner Coleman Stove, Screen Door, all in good condition. Telephone 8667.

3½ TONS CLOVER HAY. BARLEY Seed. 506-31, Lakefield.

Special Bargains
PRAMS, in Good Condition, from $6.00 up.
DROP-BACK COUCHES, Complete, from $6.00 up.
USED BEDS in All Sizes.
CHESTERFIELD SUITES. BREAKFAST SUITES. AND DINING-ROOM SUITE. All at Reduced Prices for This Week Only.
CHERNEY BROS.
Furniture Trade-In Store
383 WATER STREET
Main Store, 178-180 Hunter Street

HAWAIIAN GUITAR, AMPLIFIER TYPE with Case and Round Steel, good as new. Apply 217 London Street.

GAS AND WOOD COMBINATION Stove. Dial 4161.

BLUE PRAM, IN GOOD CONDITION. Apply 8 Frank Street.

ONE DOUBLE PLOW, POTATO DUSTer, Iron Age Hand Seeder, Cobbler Potatoes. Telephone Welch, 6297.

ARRIVAL OF SPRING SUITS AND Topcoats, Outstanding Values. Men's Department, Second Floor, Swartz Furniture Co., 422 George N.

LADIES' SUITS, TRAVELLERS' SAMples, all high-class, away below cost—at Hickey's, 360 Simcoe, at Downie.

17-TOOTH CULTIVATOR, GOOD CONdition. Reg. Bell, Lakefield.

CHILD'S WICKER STROLLER, GOOD condition. Apply 477 Aylmer.

NO. 1 PRINCE EDWARD ISLAND COBbler Potatoes, $1.00 per Bag. Dial 7962.

GENT.'S RED BICYCLE, IN GOOD shape. Owner away. Can be seen at Halliday's, 539 Downie.

TIMOTHY HAY. TELEPHONE 7088.

NEW PLUMBING
(Factory Guaranteed)

3-Piece Toilet Outfit	$19.95
White Enamel Iron Tubs	$25.75
White Enamel Iron Basins	$ 8.75
New Range Boilers	$ 9.95

Soil Pipe, Boilers, Sinks, Etc.
Fixtures Installed.
Lumber—Doors—Windows
PETERBORO METAL CO.
256 Simcoe Street. Telephone 8301.
Mail Orders Accepted.

TWO-WHEEL TRAILER, WOODEN Pump and Logs, Studio Couch. Telephone 5469.

ONE GAS STOVE AND ONE COAL OR Wood Range, in good used condition, $5.00 each. Telephone 7246.

COOK STOVE AND HOUSEHOLD ARticles, suitable for Summer Cottage, 235 Westcott Street.

LADY'S AND GENT.'S BICYCLE, GOOD condition, cheap. Dial 5894.

BEAUTIFUL 3-PIECE MULBERRY shade Chesterfield, Green Matching Chair, perfect condition; used only few months. Sacrifice for immediate Sale. 412 George Street.

PRIVATE SALE HOUSEHOLD FURNIture, including:: Walnut, Mahogany, and Wicker Tables, Card Tables, Chesterfield Chairs, Walnut Windsor Chairs, Metal Verandah Chair, Small White Chair, Walnut Upholstered Occasional Chair, Box Springs, Reed Fernery, Oak Fern Stand, Oak Smoker, Footstool, Magazine Rack, Bridge Lamp, Mahogany Table Lamp, Wilton Rug 6' 9" x 7' 6", Rugs 27" x 54", Electric Fixtures, One-Burner Electric Plate, Pair Pillows, Elderdown Comforter, Blue Velour Portieres, Gold Velour Drapes, Chintz Drapes, Pictures, Mirror with Walnut Frame, British Plate Glass 18' x 36", Everything in good condition. 751 Water Street, Afternoons and Evenings.

MANURE FOR COLD FRAMES, ALSO Rotten Manure for Gardens. Telephone 7572.

BICYCLES, GIRL'S JUVENILE AND Boy's 20". 122 Park N. Dial 3139.

GAS STOVE, 3 BURNERS, OVEN, GOOD condition, reasonable. Apply 546 Bethune Street.

FOR SALE

4 Miscellaneous 4

DELUXE PRAM, COPENHAGEN BLUE, like new, $25.00. Dial 3665. 653 Charlotte.

TRADE-IN CLEARANCES
One Studio Couch, Brown Repp, Spotless—$12.95.
One Studio Couch, heavy Tapestry, perfect—$10.95.
Brown Simmons Steel Bed, with Spring and Mattress, complete—$8.95.
Several Ice-boxes, A1 condition, 1 week's Free Ice—$6.50 up.
One Eight-Piece Oak Dining-Room Suite, Six Leather-bottom Chairs, Extension Table and Buffet, excellent shape—$27.50.
Kitchen Cabinet, with sliding porcelain top—$14.95.
A Number of Floor Covering Remnants, assorted sizes—$1.00 up.
Be Sure to See Our New Furnishings in Chesterfield Suites, Studio Suites, Bedroom and Breakfast Suites.
Good Cheer Coal and Wood Stoves, Bedding etc. Trade-ins accepted.
Budget Plan arranged.
FINE'S FURNITURE STORE
213 Charlotte. Dial 3475.

ANTIQUE SOLID WALNUT BED, Spring, Marshall Mattress. 5450.

BROWN PRAM, GOOD CONDITION. Telephone 6540.

4a Seeds and Grains 4a

RED CLOVER SEED, GOVERNMENT Graded, $7.00 per Bushel. Thomas Heffernan, 35 ring 41, Keene.

CERTIFIED SEED POTATOES, IRISH Cobblers, Warba (No. 1 Chippewa). Dial 5005.

RED CLOVER, GOOD CLEAN SEED; also some Prosso Millet Seed. R. Y. Cameron, Indian River.

SEED BARLEY. DIAL 8063.

5 Dogs, Cats, Birds, Etc. 5

PERSIAN KITTEN. DIAL 6227.

NESTING HEN CANARIES. 493 Aylmer.

COCKER SPANIELS, FOUR MONTHS Welch's, 140 Douro. 5840.

COCKER SPANIEL PUPPIES, REGIStered. Hedgley Kennels. Telephone 3316.

DOGS BOARDED. HEDGLEY KENNELS Telephone 3316.

6 Fuel 6

DRY MIXED WOOD, $3.50; SLABS, $3.00 ½-Cord. Dial 6631.

FOR MIXED WOOD AND SLABS, DIAL 8650—Curtin's Wood Yard, Chamberlain Street.

7 Livestock and Poultry 7

TWO HEIFER CALVES. TELEPHONE 5586.

JERSEY COW, FRESHEN SOON, 7 years. Dial 8091.

18 PIGS, 2 MONTHS. TELEPHONE 3-13, Warsaw.

YOUNG BLACK HORSE, RISING FIVE, about 1,500. Dial 4041.

HOLSTEIN COW, JUST FRESHENED, and Calf, week old. H. Hamlin. Dial 8528.

ONE DURHAM COW, TO FRESHEN soon; 2 Black Percheron Mares, One Wagon and Colony House. Percy Bothwell, Fraserville.

TWO GOOD DURHAM COWS, 1 HOLstein Cow, all fresh in; also 2 Brood Sows, due April 20. Allen Gill, Telephone 109, Lakefield.

BAY GELDING, 8 YEARS, PART BELgian, guaranteed; Set Heavy Double Harness, Spring Wagon, Team Scraper, Sundries. Mitchell, 487 Mark Street. Telephone 7551.

BLACK COW, DUE TO FRESHEN SOON, good milker, Milton Clark, Lindsay Highway.

FIVE PIGS. LAKEFIELD 139 RING 15.

TRACTOR CUSTOM PLOWING AND Cultivating. Ollateria, 182 Simcoe Street. Telephone 8484.

CUSTOM PLOUGHING AND CULTIvating by Tractor. Dial 7645.

Baby Chicks

EARLY LAYING OF LARGE EGGS. IF that's what you want, buy Bray Started Pullets. There are Bray Chicks for every need. Most breeds, crosses, started Chicks, or Day-olds. Order now. Prompt delivery. Bray Hatchery, 364 Water. Dial 3834.

WHITE LEGHORN DAY-OLD MIXED Chicks, 10c each; Sexed 95% Pullets, 19c each. Three-week-old Mixed Chicks 16c each. Barred and White Rocks and New Hampshire Day-old Mixed Chicks, 11c each; Sexed, 95% Pullets, 16c each. Three-week-old Mixed Chicks, 18c each. Brault Poultry Farm, Wolsley Street. Telephones: 9659—5692

"BRAY CHICKS AGAIN THIS YEAR" is what thousands of poultrykeepers have said, and are saying, with orders for April-May Chicks. You can't go wrong with Bray. Prompt delivery of what you want. Bray Started Pullets will help you catch up. Bray Hatchery, 364 Water. Dial 3834.

8 Real Estate 8

FOR SALE — 25 ACRES, GOOD LAND, all workable, county road, mile south of Norwood. Good Poultry, Gardening and Dairy Farm, Hydro, telephone. Good House and Barn. Mrs. W. J. Scott, Norwood.

FOR SALE OR RENT — FILLING STAtion, with Lunch Room, including Cabin and Five Acres of Land, Nos. 7 and 12 Highways. Write Box 172, Examiner.

FOR SALE—

7-Roomed Brick, Rogers St.	$3,600
6-Roomed Brick, hot water heat	$3,300
6-Roomed House, Water St.	$3,500
5-Roomed Bungalow, new	$3,500
5-Roomed Cottage, Weller St.	$3,800
5-Roomed Bungalow, Murray St.	$2,750
7-Roomed House, Westcott St.	$3,100

Many others to choose from.
Money to Loan at 5%.
WALTER NUGENT
187 Charlotte St. Telephone 3040.

8-Room, Real Home, West	$9,000
7-Room, all modern, West	$6,000
6-Room, al modern, South	$2,600

Grocery Stock for Sale, Store to Rent, good location.
Block of 5 Stores for Sale, good investment. Farms and Lots, all parts. See our Listings for a Bargain.
P. E. Rutherford, 146 Hunter Street.

FOR SALE — TOWNSHIP OF NORTH Monaghan, St. James Street, Lot Number 257, Plan 45, of said Township of North Monaghan. Apply to Duncan Brown, Apsley, Ontario.

Frame 6 Rooms, 3-piece bath, new furnace, garage. Easy terms	$2,500
Brick 7 Rooms, 3-piece bath, furnace, garage. Easy terms	$2,700
Brick 5 Rooms, new, 3-piece bath, furnace, hardwood, large lot	$3,750
2 Houses, large lot, good revenue	$2,300

M. STOREY
374½ George St. Telephone 6573.

SIX-ROOM HOUSE, ALL CONVENIences, reasonable. 3892.

FOR SALE

8 Real Estate 8

BRIGHT, COMFORTABLE 6-ROOM Brick, handy C.G.E., South. Bargain. Apply 293 Dalhousie.

COMFORTABLE 5-ROOM COTTAGE, plumbing, central. Snap. Apply owner, 293 Dalhousie Street.

National Housing Loans	5%
Sherbrooke, 5 Rms, sewer, Frame	$1,800
Western Ave., 6 Rms, Brick	$1,800
Perry St., 6 Rms, sewer	$1,800
Water St., 7 Rms, Brick, sewer	$2,500
Morrow, Semi-Bung., modern	$3,500
Reid St., 6 Rms, modern	$3,500
Double House, near C.G.E., investment	$3,500
Gilmour, 8 Rms, very modern	$6,000
Houses and Suites	$20.00 to $65.00

J. A. GIBBS, 95 Hunter St. W. 3843.

LOTS, 50c AND $1.00 PER FOOT. ALSO Brick Building, stone foundation, suitable for Dwelling, $400.00. Terms. Apply 236 Burnham, Apartment 1.

10 Used Cars 10

1929 DURANT SEDAN, GOOD CONDItion, $100.00. Telephone 7285.

ONE 1940 CHEVROLET FOUR-DOOR Sedan, good as new, privately owned. Terms can be arranged. Telephone 8227.

1940 DODGE SPECIAL DELUXE FOUR-Door Sedan, Rayon tires, Lifeguard tubes; run only ten thousand miles. 1939 Chevrolet Four-Door Sedan, looks and runs like new. 1939 Chevrolet Coach. 1938 Chevrolet Coach. Telephone 3850.

'37 TERRAPLANE CONVERTIBLE, small mileage, exceptional value, private sale. Dial 9795.

1929 FORD COACH, GOOD CONDITION. Shell Station, East City.

1933 CHEVROLET COUPE, 1936 FORD Pickup. Elmhirst Garage, Keene.

1927 STAR SEDAN. CALL BETWEEN 6 and 8, 508 Elm Street.

10a Used Trucks 10a

TRUCK FOR SALE, GOOD CONDITION Apply 493 Parnell Street.

Paint or Paper, Plant or Plaster, THE WANT ADS Finds Its Master.

TO RENT

11 Miscellaneous 11

PASTURE FOR YOUNG CATTLE, RUNning water. Dennis Driscoll, 5012.

GARAGE. 326 RUBIDGE STREET.

ROOMY GARAGE. IMMEDIATE POSsession, West-end. Telephone 6921.

11x Apartments To Rent 11x

APARTMENT, THREE ROOMS, PRIvate bath. Telephone 9098.

FIVE-ROOMED MODERN APARTMENT, 205 Sherbrooke Street. Telephone 5633.

COMFORTABLE BRICK HOUSE, GARage, garden, telephone, daily mail at door, Partly Furnished, near river, 15 minutes' drive from City, $16.00 per month. 3 Cottages, 10 minutes' drive from City. D. Driscoll, Dial 5012, Otonabee.

HEATED MODERN APARTMENT, 3 and 4 Rooms, refrigeration, hot water; water rates paid—$29.00 and $35.00. 236 Burnham, Apartment 1, corner of James.

HEATED APARTMENT, FURNISHED, Unfurnished, Couples, Business Girls; frigidaire. 709 Water.

SIX-ROOM HEATED APARTMENT. 190 Brock.

CHOICE BACHELOR APARTMENT, suitable One or Two, central; could Furnish. 54 McDonnel.

UPPER DUPLEX, 6 ROOMS, HEATED. central, garage. Possession May 1st—$45.00 per month. Hall, Hall & Weldon.

FOUR-ROOMED APARTMENT, HEATed, North, $35. Also Garage, central. Dial 9945.

COUNTRY APARTMENT, 3 ROOMS, Sunporch. Norwood 3149.

11xx Houses To Rent 11xx

FURNISHED 5-ROOMED HOUSE, TWO Acres Land, henhouse and barn, 25 miles from Peterborough on county road, $15.00 per month. Nugent's Real Estate, 187 Charlotte. Dial 3040.

TO RENT

12 Rooms 12

LARGE FRONT BEDROOM, GENTLEmen, all conveniences. Dial 5958.

FURNISHED ROOM, CENTRAL, TEN minutes from C.G.E. Telephone 8245.

ONE LARGE FURNISHED ROOM FOR sleeping. Men only. 477 Rubidge.

LARGE BED-SITTING-ROOM, CENtral. Write Box 173, Examiner.

TWO UNFURNISHED ROOMS, 261 Charlotte. Telephone 8645.

FRONT FURNISHED ROOM, HANDY to Westclox. 708 Armour Road.

LARGE, BRIGHT, FURNISHED ROOM. 520 Sherbrooke Street.

FOUR ROOMS, UNFURNISHED, PRIvate entrance, garden, cellar. Arnold Hewitt, 4 miles from City, R. R. No. 7, Peterborough.

LARGE UNFURNISHED OR FURNISHed Room, central. Write Box 162, Examiner.

FURNISHED ROOMS TO RENT, WITH Kitchenette. 588 Aylmer.

FURNISHED ROOM. DIAL 5124.

TWO LIGHT HOUSEKEEPING ROOMS, Furnished. 588 Water Street.

FURNISHED, UNFURNISHED ROOMS, adults. 417 Stewart Street

FURNISHED BEDROOM, CENTRAL, Gentlemen. Telephone 6967.

THREE UPSTAIRS UNFURNISHED Rooms. 634 Union.

PARTLY FURNISHED ROOMS, GARage. Telephone 8477.

13 Cottages for Rent or Sale 13

TWO COTTAGES, CHEMONG PARK. Dial 8750.

FOR SALE OR RENT — COTTAGE. Lots. M. G. Kidd, Lakefield, R. R. No. 3. Telephone 514 ring 22, Lakefield.

WANTED

15 Miscellaneous 15

USED PETERBOROUGH RUNABOUT, suitable for 22 H.P. Outboard Motor. Write Box 175, Examiner.

TORONTO BUYER WILL PAY HIGHest Price for Muskrats, Feathers, and Wool. Telephone 34 ring 2, Omemee.

WANTED — TO BUY, SIX-ROOMED House, around $3,500. Have part cash. West preferred. No agents. Write Box 171, Examiner.

INTERESTED TO BUY OUTRIGHT, Terrace. Write Box 164. Examiner, stating particulars, price, location, etc.

ONE OR TWO FURNISHED ROOMS, Dial 3202, between 5 and 6.

FIFTEEN - FOOT PETERBOROUGH Outboard, also Motor. Give year and model, Box 165, Examiner.

BROODER STOVE. WRITE BOX 123, Examiner.

UNFURNISHED APARTMENT. DIAL 8854.

WANTED — GOOD PIECE STANDING Timber. H. H. Dinsdale, Peterborough.

BABY'S PLAY PEN. TELEPHONE 9929.

LIVE FOWL—PAY HIGHEST PRICES M. Gishman. Dial 8298.

HIGHEST PRICES PAID FOR RAGS Paper, Iron, and Metals. J. Burfield Dial 8368.

WANTED — TO RENT, WITH OPTION of Buying, from Two to Twenty-five Acres in or near Peterborough. Apply Benson Wade, General Delivery, Peterborough.

STOCKER CATTLE, DURHAM OR Hereford Breeding. Write Box 155, Examiner.

CATTLE TO PASTURE. 3 RING 13, Douro.

COTTAGE OR BUNGALOW, CENTRAL, reasonable, cash buyer. Write Box 161, Examiner.

TRIPOD. TELEPHONE 5956, AFTER Eight.

WANTED — BY MAY 1ST, 5-ROOMED Bungalow, Small Modern House or Apartment, Young Couple without children. Telephone 8565.

WANT TO BUY, LAKESHORE LOT OR Lakeshore Cottage and Lot, on Chemong.. Write Box 153, Examiner, giving location and price.

CATTLE TO PASTURE. WRITE BOX 152, Examiner.

CHILD'S TRICYCLE, LARGE SIZE, good condition. Dial 7491.

LIVE POULTRY — PAY HIGHEST Prices. M. Florence. Telephone 6823

LIVE POULTRY — MARKET PRICE M. Katz. 6850. 342 Stewart.

Examiner Classified Advertising Rates

ANNOUNCEMENTS
Birth — Engagement — Marriage — Death — Card of Thanks — Anniversary — 50c per insertion.

COMING EVENTS
20 words or less 50c first insertion. Over 20 words 2c per word extra per insertion, 10c less on second.

IN MEMORIAM
75c per insertion.

IMPORTANT
READ YOUR ADVERTISEMENT THE FIRST DAY IT APPEARS. THE EXAMINER WILL NOT BE RESPONSIBLE FOR MORE THAN ONE INCORRECT INSERTION.

Cash With Order or Paid on Day of First Insertion

No. of Words	Number of Consecutive Insertion 1	2	3	4	5	Monthly
5	25	25	25	25	25	1.00
6	25	25	25	25	30	1.20
7	25	25	25	28	35	1.40
8	25	25	25	32	40	1.60
9	25	25	27	36	45	1.80
10	25	25	30	40	50	2.00

All advertisements 1c per word per insertion, minimum charge 25c per insertion under 25 words.

CHARGE RATES
IF AD IS PAID WITHIN 5 DAYS OF FIRST INSERTION AD IS CHARGED AT RATE OF 1½c PER WORD.

IF AD IS NOT PAID WITHIN 5 DAYS OF FIRST INSERTION AD IS CHARGED AT RATE OF 2c PER WORD.

BOX NO. 10c EXTRA.
EACH INITIAL, SIGN, GROUP OF FIGURES AND ABBREVIATIONS COUNTS AS ONE WORD.

LEGAL, MUNICIPAL, GOVERNMENT AUCTION SALES
First insertion, per agate line 12c.
Repeat insertions 6c.

WANTED

15 Miscellaneous 15

SCRAP IRON
PETERBORO METAL. TEL 8301

WANT TO BUY, 1933-1937 SEDAN. 189 Charlotte.

WANTED — CATTLE TO PASTURE. Frank Killen, Ennismore, Ontario.

ROOM FOR YOUNG MARRIED COUPLE for 4 or 5 weeks, commencing April 28th. Write Box 166, Examiner.

IRON, RAGS, PAPER, BOTTLES, ETC. Petersiel, Bethune and Hunter. Telephone 9403.

LIVE POULTRY WANTED— MARKET Prices. A Lantin. Telephone 6297

OLD GOLD
OLD GOLD, COINS, RINGS, OLD DIAmond Jewellery, and Dental Gold Cash paid. Warne's, 349 George.

18 Help Wanted, Female 18

$25.00—COOK-GENERAL, ADULT FAmily, Evening free; sleep out. Write Box 176, Examiner.

HOUSEKEEPER - COMPANION, PROtestant, Middle-aged, capable. 176 McDonnel.

EXPERIENCED GIRL FOR LIGHT Housework. Apply 614 Stewart.

EXPERIENCED HOUSEKEEPER FOR adult family. Write Box 167, Examiner.

GIRL FOR HOUSEWORK. APPLY 599 Harvey. Telephone 4764.

TELEPHONE OPERATOR, SOME EXperience preferred, start May 1st. Apply Telephone Office, Warsaw.

CAPABLE MAID; REFERENCES REquired. Apply 239 Burnham Street. Telephone 7246.

WANTED— MIDDLE-AGED WOMAN AS Housekeeper for Widower; three men in household; good wages for suitable person. Apply G. Wilkes, Marmora, R. R. No. 1.

CAPABLE GIRL FOR LIGHT HOUSEwork. Dial 5848.

WANTED — HOUSEKEEPER, MIDDLE-aged, to take care of Elderly Couple, one with practical experience; please enclose references. Write Box 154, Examiner, stating expected wages.

GIRL FOR HOUSEWORK. DIAL 7367.

HOUSEMAID, GOOD WAGE. TELEphone 5431.

19 Help Wanted, Male 19

MAN OR BOY ON FARM, EXPERIENCE not necessary. Leslie Greacen, Telephone 23 ring 31, Roseneath.

TELEGRAPH MESSENGER, WITH BIcycle. Do not apply unless for permanent position. Apply Canadian National Telegraph, 324 George Street.

BOY (16-20) FOR STORE. APPLY TO Canadian Auto Supply Company.

EXPERIENCED WAITERS FOR PART Time Work, Nights. Queen's Hotel.

Toolmakers, Gauge Makers and Tool-Room Machine Hands
Familiar With Precision Work.
State Age, Experience and Nationality. Applications will not be considered from persons in the employment of any firm, corporation or other employer engaged in the production of munitions, war equipment or supplies for the armed forces unless such employee is not actually employed in his usual trade or occupation.
Ottawa Car and Aircraft Ltd.
301 Slater Street, Ottawa, Ont.

AMBITIOUS YOUNG MAN, WILLING to Work for advancement and take charge of Established Territory. Apply in person to Room 6, Greene Building, between 5 and 6 p.m.

EXPERIENCED FARM HAND. DIAL 4092.

20 Employment Wanted 20

WOMAN DESIRES WORK BY DAY OR Week. 184½ Simcoe Street.

CANADIAN LEGION HAVE LISTS OF Competent Returned Men to Fill Temporary or Permanent Positions Give the ex-Soldier a chance to work for you. Telephone 6203.

21 Boarders Wanted 21

MEN BOARDERS. DIAL 6152.

FURNISHED FRONT BEDROOM, SUITable Two Gentlemen; all conveniences; good Board, reasonable rates; five minutes' walk to C.G.E.. Apply 183 Stewart.

TWO GENTLEMEN BOARDERS, NEAR C.G.E., also Telephone, 287 Stewart.

BOARDERS, CONVENIENCES. DIAL 8727.

GENTLEMEN BOARDERS, CENTRAL. 491 Aylmer.

TWO GENTLEMEN BOARDERS. DIAL 9064.

BOARD AND ROOM FOR TWO YOUNG Men of clean habits, East City. Dial 3341.

WHO CAN DO IT

22b Painters & Decorators 22b

COLEMAN BROTHERS ANNOUNCE Decorating in the Modern Trend-Color Styling at No Extra Cost. Telephone 4485 for Estimates without obligation.

22f Miscellaneous 22f

WALLPAPER AND CEILINGS THORoughly Cleaned. Free Demonstration. 5963.

PROMPT CUSTOM SHINGLE SAWING. Shingle Bolts Wanted. Kingdon Barrel Factory. Telephone 3230.

DUSTLESS FLOOR SANDING. CARpenter, Builder. Dial 9007. N. Graham.

DUSTLESS FLOOR SANDING, CHAMberlain Weatherstripping and Caulking. J. H Vance, 773 Aylmer 7835

25x Dressmaking 25x

REPAIRS AND ALTERATIONS DONE. Dial 6682. 174 Hunter West. Irene Logan.

DRESSMAKING, TAILORING, ALTERations. E. Mitchell, 593 Harvey. Dial 4936.

LOST

GENTLEMAN'S WHITE GOLD WRIST Watch, between George and Princess. Dial 3573. Reward.

LOST, IN THE VICINITY OF BOORman's Bottling Works, Peterborough, Large Brown Leather Brief Case, containing Price Book, Letters, etc. Contents not valuable to anyone but advertiser. If found, send, charges collect, by transport, to S. Vinsen, Wynola Corporation Limited, 1100 Queen Street W., Toronto. Reward.

PAIR GLASSES AND CASE. FINDER kindly Dial 5292. Reward.

BOSTON PUPPY, WITH WHITE MARKings (Female), answers to "Brownie." Finder Telephone 8372.

LICENCE PLATE 2V860, REWARD. Telephone 6996.

FOUND

SUM OF MONEY. OWNER APPLY 687 George.

SUM OF MONEY, NEAR KING GEORGE School. Apply 586 Gilmour.

LOANS

Pay Your Taxes in Cash
You can borrow $60 to $1,000 with your car as the only security at Canada's largest auto loan company. Pay back in convenient, even-dollar monthly payments. You alone sign. No endorsers.
MORE THAN 50,000 CUSTOMERS have been helped by Campbell's fair, fast, friendly service.
Campbell Auto Finance Company LTD.
Subsidiary of Industrial Acceptance Corporation, Ltd.
J. W. Beaton, Mgr. 202 Barrie Bldg.

PROFESSIONAL

44 Lawyers 44

HON. G. N. GORDON, K.C.
Law Office, 395-397 George Street.
Telephone 3577. Money to Loan.

W. R. PHILP — Barrister, Solicitor, Notary Public. 385 Water Street Telephone 8412.

W. B. GORDON
Barrister, Solicitor
395 George Street,
Telephone 3577.

PECK, KERR, McELDERRY & BORBRIDGE—Barristers, Solicitors, Money to Loan. Offices, 415-417 Water Street Telephone 4684 E. A. Peck, K.C. F. D. Kerr, K.C., V. J. McElderry K.C., E. F. Borbridge, B.A.

JACOB LOW—Barrister, etc. Mortgage Loans. 219 Hunter Street W. Telephone 7423, Nights 6214.

PROFESSIONAL

44 Lawyers 44

ELLIOTT & CHANDLER — Barristers, etc Money to Loan. Offices, Kresge Building. Telephone 6675. A. L. Elliott, K.C., M.P.P. R. J. Chandler, B.A.

JOHN A. BRADSHAW — Barrister and Solicitor. 360 Water. Telephone 9884.

Chiropractors

GEORGE T. SHARPE, D. C. CHIROpractor; Electro Therapist. 177 Charlotte (opposite Loblaw's). 9010.

M. C. GOODWIN, CHIROPRACTOR and Physiotherapist, 108 Barrie Building, 312 George. Telephone 8795 and 5865.

NOTICE

SMITH TOWNSHIP
APPLICATIONS FOR THE POSITION OF ASSESSOR.

Applications, addressed to the undersigned, will be received by the Council of the Township of Smith up until FRIDAY, APRIL 25TH, for the Position of Assessor.
A. I. EDMISON, Clerk,
R. R. No. 2, Peterborough.

Notice to Creditors

IN THE MATTER OF THE ESTATE OF JOHN HAVELOCK EASTWOOD, Late of the City of Peterborough, in the County of Peterborough, Physician, Deceased.

NOTICE IS HEREBY GIVEN, That all Creditors and others having CLAIMS against the Estate of the said JOHN HAVELOCK EASTWOOD, who died on or about the 17th Day of February, A.D. 1941, are required to send to the undersigned Solicitors for the Executrix of the said Estate, on or before the 5th Day of May, 1941, their names, addresses and full particulars of their Claims duly verified, and that after such last mentioned date the said Executrix will proceed to distribute the Assets of the said Estate among the parties entitled thereto, having regard only to the Claims of which she shall then have received notice.

DATED at Peterborough, this 2nd Day of April, A.D. 1941.
GEORGIE PAXTON EASTWOOD,
Executrix,
By CARLEY & STANDISH,
No. 8 Bank of Commerce Building,
Peterborough, Ontario,
Her Solicitors herein.

AUCTION SALES

AUCTION SALE — ESTATE OF THE late William H. Clark, Springville, Friday, 18th: Entire Furniture, Dishes, Bedding, etc., 4 Cows, 4 Young Cattle, 4 Horses, 15 Sheep, Sow; Oats, Wheat, Buckwheat, Full Line Implements. Terms: Cash. — W. J. and Gordon Hancock, Auctioneers.

SALLY'S SALLIES
Registered U. S. Patent Office

No man has the nerve to tell a woman what her mirror tells her.

DAILY CROSSWORD

ACROSS
1. Reckon
8. Narcotics
9. Subsided
11. Come in
14. Grate
15. Self
16. Running disconnected
20. Queen of heaven
21. Instrumentality
22. Hebrew measure
23. Sea eagle
24. To cook
26. Strike out (baseball)
27. Device for securing rope
30. Son of Noah
33. Sea mammal
34. Omits, as a syllable
37. Keg
38. Rider's seat
39. Kind of tree
40. Decay
41. Light tan
44. Unstratified deposit
46. Natives of Normandy
48. Buildings for autos

DOWN
1. Mender of shoes
2. Open (poet.)
3. Middle
4. Father
5. American Indian
6. Number
7. Admires
9. Silkworm
10. Stir
12. Heron
13. Bellow
17. Tavern
18. North Carolina (abbr.)
19. Revolves
20. Cry of surprise
25. Forward
26. Music note
27. Stop
28. Whipping
29. Wapiti
30. Secreted
31. Oration
32. Greek island
33. Crust over a sore
35. Music note
36. Cliques
42. Gazelle of Tibet
43. Go astray
44. Loiter
45. Undivided
47. Mother

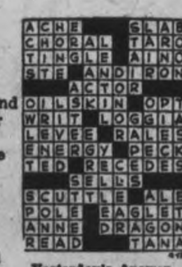

Yesterday's Answer

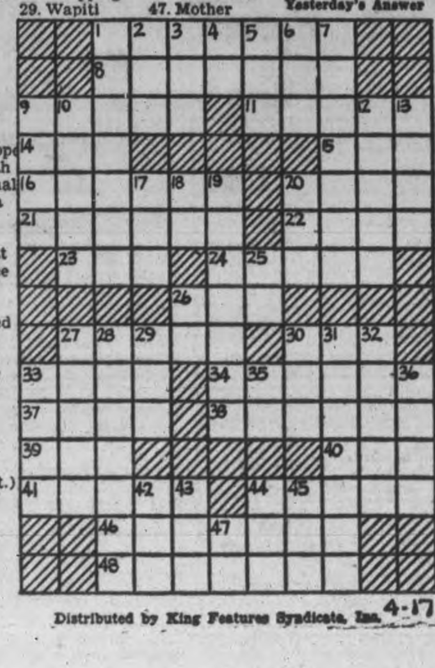

Distributed by King Features Syndicate, Inc. 4-17

ROOM AND BOARD —By Gene Ahern

LI'L ABNER —By Al Capp

HENRY —By Carl Anderson

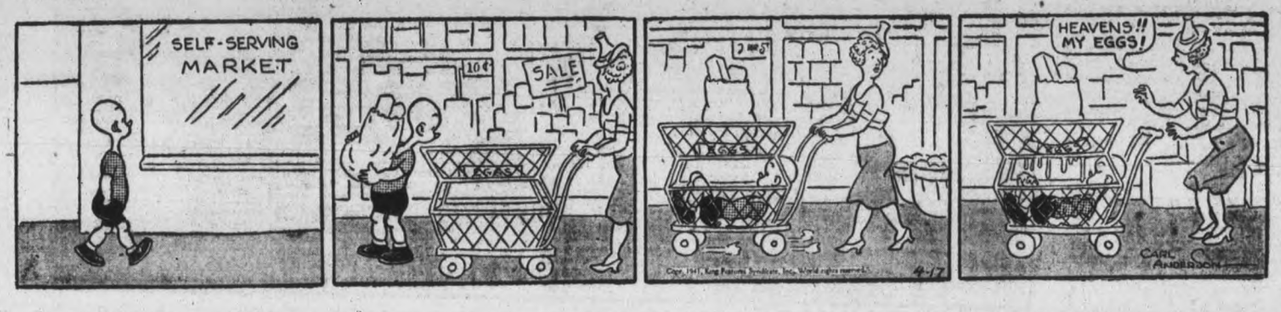

SCOTT'S SCRAP BOOK —By R. J. Scott

DONALD DUCK —By Walt Disney

BLONDIE —By Chic Young

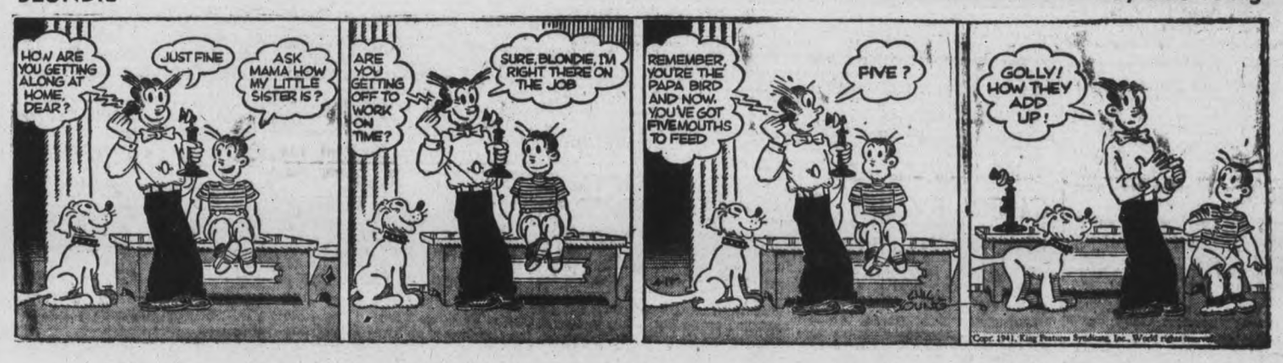

MUGGS AND SKEETER —By Wally Bishop

BRICK BRADFORD —By William Ritt and Clarence Gray

TILLIE THE TOILER —By Russ Westover

Home Service

Lovely Three-Circle Rug Made Easily by Braiding

Looks Just Right Beside a Bed

So bright and cheerful-looking, this Colonial braided rug is charming anywhere in your home—and is one of the easiest rugs to make!

You simply braid strips of colorful fabric and wind and stitch them round and round into three circles.

For a rug 43 inches long and 18 inches wide, you might like to combine 5½ yards of brown fabric, three yards of figured (brown, white, gold, blue) and 1½ yards of gold. Tear it all into strips about three inches wide, turn in one-half inch on each side and press down.

Now start to braid, folding the strips again as you work. Best to begin with strips of uneven length so you won't add new ones at the same place.

For each circle, wind and sew a 9½-inch centre of brown, one row of gold, and two rows of figured. Lap end circles over centre one and stitch. Then, beginning between circles, sew on brown braid, encircling the rug twice.

Our 32-page booklet goes further into the details of making the three-circle rug. Tells also how to make lovely hooked, woven, crocheted and tufted rugs; includes Navaho, other styles.

Send 15c in coins or stamps for our copy of HOW TO MAKE YOUR OWN RUGS to the Examiner, Home Service, Peterborough. Be sure to write plainly your NAME, ADDRESS, and the NAME of booklet.

BARCLAY ON BRIDGE

WRITTEN FOR THE EXAMINER
By SHEPARD BARCLAY
"The Authority on Authorities"

APPRECIATE YOUR GIFTS

WHEN THE opponents have been so kind as to double a contract on which you can make a confident redouble, you are probably the recipient of a very fine gift. You ought to appreciate it, and prove the fact by working carefully to make the redoubled contract. Extra tricks may be extra nice, especially when they carry the redoubled value, but how silly you are if you jeopardize the entire gift by striving for too many tricks.

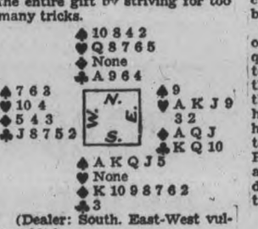

(Dealer: South. East-West vulnerable.)

South	West	North	East
1 ♠	Pass	1 ♥	Pass
1 ♠	Pass	3 ♠	Pass
5 ♠	Pass	Pass	Dbl
Rdbl			

What a tough spot East was in to find a good bid, while vulnerable, after North's heart call. His patience in passing was rewarded, it seemed, when the opponents got so high that he could make a gleeful double. He would have been out of luck, though, if South had not become greedy and badly misplayed the hand.

West led the heart 10, and South decided to try to take all of the tricks. He ruffed this with the spade 5, next a diamond with the spade 2, led the spade 4 to the A, ruffed the second diamond with the spade 8, then a heart with the spade K and a third diamond with the spade 10. He returned to his hand by ruffing a heart with the spade Q and laid down his last trump, the J. If both defenders had followed suit, he would have taken all the rest of the tricks, but East did not. This left West with the last trump, so after the club A South got no more tricks, being down two.

For four tricks, all was in good order, but then South should have quit the ruffing. If he had returned to his hand with the spade 10 to the K, then laid down the Q, settling the hostile trumps, he could have given up one diamond and had the spade J left for re-entry to run the rest of the diamonds. Played thus, he could have made an overtrick, without having to depend on an even break of trumps.

• • •

Tomorrow's Problem

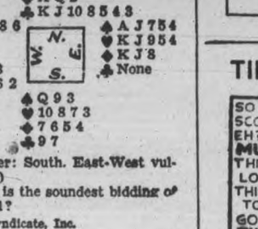

(Dealer: South. East-West vulnerable.)

What is the soundest bidding of this deal?

Distributed by King Features Syndicate, Inc.

No Visit To Canada

WASHINGTON, April 17 (AP).—President Roosevelt invited Prime Minister W. L. Mackenzie King of Canada to have tea with him at the White House late today.

The President said at a press conference that he will be unable to visit Canada, and thus return Mr. King's visit, this year.

Shipyard Strike

HALIFAX, April 17—(CP).—Two hundred and fifty iron workers, skilled and unskilled, walked out of the Halifax Shipyards, Limited, plant today in protest against a company refusal to meet their demands for increased wages.

The Company is engaged in war work and has a total working force of about 1,000 men.

Belmont Ladies Make 10 Quilts For Red Cross

HAVELOCK, April 17—(ENS).—The weekly meeting of the Havelock-Belmont Red Cross Society was held on Tuesday afternoon in the council chamber. Owing to so many being away on Easter holidays there were only seventeen in attendance, but much work was accomplished.

Mrs. Williard Ashby and Mrs. Eric Ellis, members of the Belmont Women's Institute, brought in another wonderful donation from that organization—ten beautifully finished quilts ready to be labelled. Tops of five of these were donated by ladies of the Institute: Mrs. Horace King, Mrs. Williard Hubble, Mrs. William Harris, Mrs. Charles Kennedy, and Mrs. William Smith. Also included in this donation were five suits of men's pyjamas. The Red Cross Society is very grateful for such generous donations, and President Mrs. A. McLauchlin asked that thanks be extended to the Belmont ladies.

The afternoon was spent in labelling and preparing shipment to be sent this week. The following articles will be sent: 40 pairs of socks; 40 pairs air force mitts; 16 quilts; 15 suits men's pyjamas; 6 hot water bottle covers.

Many children's dresses, and more pyjamas, men's and boys', were cut out during the afternoon by the cutting committee.

It might be of interest to those working for Red Cross societies to know, that in the months of January, February and March, 18,130 pieced quilts were sent overseas by the Ontario Division Red Cross Society. Meeting next week will be held on Monday afternoon.

Mr. W. A. McLauchlin, son of Rev. and Mrs. A. McLauchlin of town, has been appointed principal of the Peterborough Daily Vacation Bible School.

Miss Margaret Greig of Almonte was an Easter week guest of Miss Betty McLauchlin.

Bobbie Jack is spending Easter week in Trenton, the guest of his father, Mr. Ronald Jack.

Mr. and Mrs. Reynolds and family of Lassawade were Easter guests of Mr. and Mrs. William Copp.

Mrs. Charles Couch is visiting in Campbellford, the guest of Miss Viola Couch.

Mrs. Fred Wrightly of Smith's Falls is renewing old acquaintance in town, and while here is a guest of Mrs. Harvey Gordon.

Nurse Crowley, who has been attending Mrs. J. W. Bryans the past month, returned to Peterborough on Tuesday.

Mr. R. F. Covert spent Tuesday in Toronto with friends.

Mrs. Eric Anderson and daughter Louise spent Tuesday in Toronto.

Mr. Ed. Fennell spent the Easter vacation in Toronto with his family.

Hastings News

Mr. and Mrs. Cecil Johnston and children of Hamilton, were Easter guests of the latter's parents, Mr. and Mrs. John Oliver.

Mr. and Mrs. Stanley Fife of Toronto, spent Easter with relatives and with Mrs. Fife's parents, Mr. and Mrs. Jas. Pulfer.

Mr. and Mrs. Ted Trimbee of Toronto, spent the week-end with the latter's parents, Mr. and Mrs. J. C. Wilson.

Mrs. Violet Scriver of Kitchener, spent Eastertide with her daughters, Margaret and Clarine, and with Mr. and Mrs. D. E. Scriver.

Pte. Walter Warner of Ottawa, spent the week-end with his wife and family.

Mr. and Mrs. G. Kerr, Miss Dorothy Kerr and Mr. D. Wilson spent the week-end with friends in Kingston.

Miss Helen Glover of Albert College, Belleville, is holidaying with her parents, Rev. and Mrs. J. E. Glover.

Andrew McKee of the R.C.A.F. at St. Thomas, is spending Easter with his mother and sisters.

Miss Wilhelmine Rusaw of Wicklow, is holidaying with her parents, Mr. and Mrs. N. Rusaw.

Mr. Bert Montgomery of Toronto, was home for Easter with his parents, Mr. and Mrs. W. Montgomery.

Pte. Roy Johnson of Kingston, spent the holiday with his family here.

Miss Bernice Garside of Peterborough, is visiting the Misses German.

Mr. and Mrs. A. C. Wilson and son Donald of Toronto, were holiday guests ofthe former's parents, Mr. and Mrs. H. B. Wilson.

Canadian Army Trains Its Own Technicians

The Canadian Army has undertaken to train its own technicians and tradesmen. Soldiers selected for that training learn the fundamentals of their trades in technical schools throughout Canada and, after three months' initiation period, go to the Army Trades School in Hamilton, Ont., for advanced training. They work mostly during evenings and nights, not to interfere with the regular classes nor with the national scheme for training civilian youths needed by the war industries. ABOVE pictures show Canadian soldiers at work in a Technical School. These photographs were taken in Ottawa but they can be duplicated in most of the country's technical schools. UPPER LEFT: Part of the electrical class. UPPER RIGHT: Mr. C. A. Yeo, in charge of electrical instruction, is showing Gunner R. F. Fry, R.C.A., how a transformer is built up. In the FOREGROUND, Private H. Lalonde studies the intricacies of an electrical motor. LOWER LEFT: Instructor L. J. Clarke shows Gunner R. McNutt, R.C.A., how to handle a drill press in the machine shop. LOWER RIGHT: Part of the woodwork class in the same school. The civilian in the RIGHT CENTRE is Mr. O. R. Pongalley, instructor.

In Canadian Army Crafts "Who Knows How" Has A Steady Job

By EDWIN JOHNSON
(Canadian Press Military Correspondent.)

OTTAWA, April 17.—(CP)—In technical schools and other vocational institutions strung out across the Dominion selected soldiers of Canada's active army are undergoing specialized training to meet the growing demand for skilled tradesmen.

Transformation of the army to a super-mechanized state, combined with depleted supply of desirable specialists in the open labor market, influenced the Department of National Defence to train and develop its own corps of craftsmen.

As a result former soda-fountain clerks may be learning the intricacies of electrical engineering, salesmen the art of woodturning, while peacetime fishermen, farmers and others are being moulded as experts in the various trades that enable the modern army at home or in the field to function efficiently.

The scheme envisages three phases of training.

During the first phase, or the basic military training period, the recruit is interviewed and given vocational aptitude tests to determine whether he has the necessary educational background and inherent ability to qualify for a tradesmen's course.

The next step takes a successful candidate to a youth training centre or some other civilian training institution. There he undergoes an intensive course in the trade for which he has been selected, under expert supervision.

The maximum period of this phase has been fixed at three months. Some of the courses are considerably shorter. Normally, the men are assigned to schools within their immediate training area but in some instances where a recruit has been selected for a highly specialized trade he may be sent farther afield.

Taught Fundamentals

During this stage the soldier is put through the elementary "jumps" just as the average schoolboy experiences in his first year of technical training. He is taught the fundamentals and brought to a point from where in many instances he will require only practice to complete his training.

Finally the embryo craftsmen will advance to the army trade school at Hamliton, expected to be opened early in May. Here they will be taught practical application of their learning to military requirements.

At Ottawa Technical High School, typical of other training centres throughout the country, the trainees are highly enthusiastic and eager. They realize their ultimate role will be just as important as that played by the man behind a gun. For when they become proficient it will be their duty to repair, maintain and operate the complicated machines, weapons, equipment and instruments which make up the present-day army.

Undergoing courses in the capital are men from all parts of Canada. Among them is Gnr. H. Howell of Campbelltown, N.B., who played centre forward for the Campbellton "Tigers" back in 1929. Since then he has been employed as a pulp-mill worker and as a gold miner. Now he is learning to be an electrician.

In the same class is Gnr. H. L. Barkley of Cornwall, Ont., who has been a pastry baker for 11 years. Barkley who worked in an army kitchen for seven months said that he had "jumped at the opportunity" to learn a new trade as he felt he had been too long in the baking business.

"From what I have seen of the electrical trade I'm going to like it much better than baking," he said. 'I hope to make myself a real use to the army.

Gunners C. Benwell of Winnipeg, formerly a soda-fountain clerk, T. E. McQuinn of Saint John, N.B., erstwhile salesman and L. E. Lavoie, Woodstock, N.B., a house painter in civil life, all are taking the elementary electrical couse.

Benwell described the course as "great stuff," and added that he never expected to get such an opportunity when he joined up. The men said that if they came through the war safely they planned to pursue their adopted trades.

Change Of Trades

Huddled about their work benches the men were busy on electrical hook-ups, assembling motors, making switches and other accessories and learning how to wire for power and light.

In the machine shops and woodturning class-rooms there was the same evidence of enthusiasm and activity. Here the same process of remaking craftsmen was in progress. Spr. R. W. Gaines, one-time waiter in a Montreal night club was learning the rudiments of carpentry. His starting assignment was the building of a miniature army hut.

At a bench nearby was Spr. H. Nott of Ottawa, who was overseas with an artillery unit nearly 10 months ago, but was invalided home as the result of a knee injury. A miner in civilian life he volunteered to try his hand at carpentry and added he was not sorry he made the choice.

The men march to work from their camps but when their schooling keeps them up during the midnight hours, as it often does, they are transported back in army lorries.

And when they report for classes they are greeted by a motto over the doorway: "The man who knows how has a job—The man who knows why is his boss."

YWA, Norwood Observes Easter

NORWOOD, April 17 — (ENS).—The monthly meeting of St. Andrew's Y.W.A., Norwood, was held at the home of Mrs. Alfred Bongard on Thursday evening, Miss Ruth Wildman, president, in the chair.

The program was in charge of Mrs. William Golloher, and took the form of an Easter service. The Scripture reading was given by Mrs. A. Bongard, and the circle of prayer was conducted by Mrs. Golloher and Mrs. Jack Rogers. The topic was prepared by Miss E. MacMillan and read by Miss Ruth Wildman. It was from the study book for the year, "Talks on the World Team," which is the life of William Carey. An Easter reading was given by Mrs. Golloher entitled "A Promise of Easter.

At the close of the meeting lunch was served and a social time spent.

On Good Friday all the church in Norwood had special services at different times throughout the day. In the morning the Anglican and United Churches held their services at 10:30 and 11:30 respectively. During the afternoon a service was conducted in the Catholic Church, and in the evening at the Baptist and Presbyterian Churches. All these services were very well attended, as also the special Easter Sunday services, which started with a sunrise service in the Presbyterian Church at six o'clock.

Ex-Police Fined For Beating Drunk Prisoner

PARRY SOUND, Ont., April 17—(CP). — Charges of assault causing actual bodily harm were reduced to charges of common assault here last night when Judge A. B. Curry convicted Martin Lang and Martin Felhaver of Parry Sound in connection with injuries suffered by John Morton of nearby Nobel, Ont., after his arrest here last March 8.

Felhaver, former constable of the Parry Sound Police Force, was fined $25, and Lang, former Chief Constable, was fined $50 when convicted of the reduced charges by Judge Curry. The trial started yesterday.

Both men had resigned from the force after charges were laid by Morton, who was taken to hospital from the Parry Sound jail a few hours after his arrest on a charge of disorderly conduct in a Parry Sound restaurant.

In his summing-up, Judge Curry said he believed the injuries which resulted in Morton staying two days in hospital were as a result of a struggle in the back of the police automobile after Lang and Felhaver had arrested Morton and were taking him to jail. Felhaver said in earlier evidence that he was in the back seat with Morton while Lang drove the automobile.

Judge Curry said the case rested on one point in the Criminal Code—whether the officers used unnecessary force in pursuance of their duties. He said he believed the evidence of the police officers, who told of Morton's struggles and violence after his arrest, and that both had been good police officers in previous service.

The point of whether the officers had used unnecessary force was argued in addresses to the jury by the Crown Prosecutor, E. D. Wilkins of Sudbury, and the defence counsel, E. C. Facer of Sudbury, Mr. Wilkins said unnecessary force had been used, because no one but Morton was hurt during the struggles. Mr. Facer argued that the men had the legal right to use such force as was necessary to overcome resistance to arrest.

In evidence late yesterday Lang said that Morton's face was bleeding when they reached the jail, and that he slapped Morton but did not use his fists. Felhaver testified that Morton had kicked him twice in the stomach and that he had fought back in self-defence.

Other witnesses yesterday said the police officers had struck Morton repeatedly while taking him to the jail. One said Morton had been drinking on the afternoon of March 8.

Cantata Presented By Hastings Choir

HASTINGS, April 17.—(ENS)—A beautiful Easter Cantata entitled "The Victory of Bozrah," which was an Easter story interspersed with song, was presented by the choir of Trinity United church on Easter Sunday evening.

The church was decorated with Easter lilies, ferns and snapdragons, and a large congregation was present when the robed choir, which entered from the rear of the church, sang the processional hymn.

Rev. J. E. Glover read the beloved Easter message of the Resurrection and the story was interspersed with solos by Mrs. H. Edwards, Mrs. J. E. Glover, W. W. Knight and L. Humphries. A concluding chorus by the choir included a duet by Mrs. E. Hess and Mrs. J. E. Glover.

Homeward Bound

Back to blitzland from their haven in Canada go Mrs. Estelle Lawton and son because Mr. Lawton, an English air-raid warden, is suffering from a nerve condition and wants to see his son.

Membership Up In Young Britons

BELLEVILLE, Ont., April 17.—(CP)—The 14th annual session of Orange Young Britons of Ontario East opened here yesterday with the delegates being welcomes by Grand Master James S. Duncan of Ottawa.

In his report the Grand Master gave a comprehensive review of the activities of Young Britons during 1940-41, particularly stressing the effects which enlistments into the armed forces had affected in the membership.

Up to the first year, approximately 14 per cent of the members in Ontario East had enlisted. Owing to the fact, that farmers were being called upon for an increase in the production of foodstuff, the majority of these enlistments were from the urban centres.

The report of the grand secretary was read and showed that membership was improving and that suspensions had been cut down. The trophy to the Lodge having the most initiations was won by Perth Lodge No. 221; the visiting trophy was won by Ottawa Lodge No. 33, while the George S. Sloan trophy for degree competition was won by Westboro Lodge No. 350.

The session continued today when the reports of the various committees were received.

This year's industrial exhibition in Helsinki, Finland, was sponsored by the German Chamber of Commerce.

LEMON JUICE RECIPE CHECKS RHEUMATIC PAIN QUICKLY

If you suffer from rheumatic, arthritic, or neuritic pain try Kia's simple inexpensive home recipe. Get a package of Ru-ex Prescription from your druggist. Mix it with a quart of water, add the juice of 4 lemons. It's easy and pleasant.

You need only 2 tablespoonsful two times a day. Often within 48 hours—sometimes overnight—splendid results are obtained. If the pains are not quickly relieved and if you do not feel better, Ru-ex Prescription will cost you nothing to try. Your money refunded if it does not help you. Ru-ex Prescription is for sale and recommended by McDermid & Jury, Tamblyn's, and other leading druggists.—(Advt.)

CANADIAN DEPARTMENT STORES

"ODDS AND ENDS" SALE

CONTINUES FRIDAY

It's house-cleaning time! Time to clear overloaded shelves of odds and ends, broken assortments, discontinued and slightly soiled merchandise! Time for you to make big savings at our expense!

20% to 50% OFF REGULAR PRICES

A storewide sale! Big clearance tables in every department jammed with money-saving values in seasonable merchandise! Bring your shopping bag and fill it with big bargains!

SHOP EARLY FOR BEST CHOICE!

STORE HOURS: 9 a.m. to 5.30 p.m.
Wednesday, 9 a.m. to 12.30 Noon
Saturday, 9 a.m. to 9.30 p.m. DIAL 5721

THE CANADIAN DEPARTMENT STORES LIMITED

FREE! At your Grocer's!

A superior quality Glass Measuring Cup

when you purchase one package of

Quaker Natural Bran

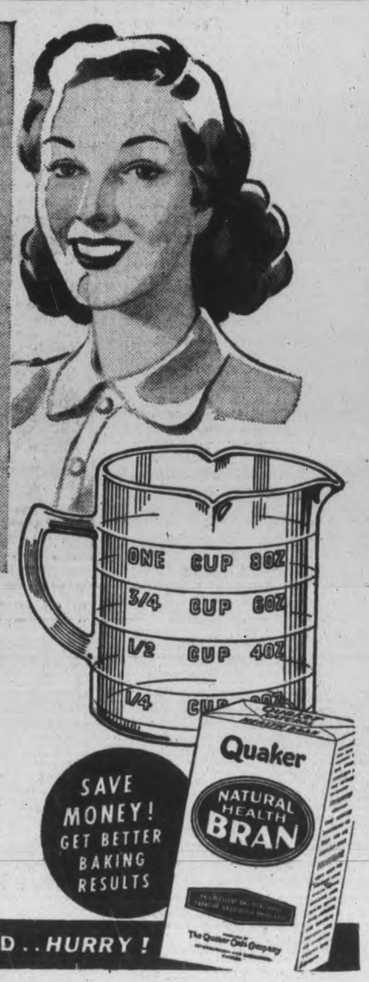

Makes your BRAN RECIPES more delicious—yet COSTS MUCH LESS!

Give all *your* bran recipes the extra-delicious, rich, real-bran flavour that only a *natural*, untreated bran can give. Let Quaker *Natural* Bran make every bran recipe more delicious... easier to make. Quaker Natural Bran is milled in thinner, finer flakes, so it mixes more easily and completely... rises more lightly... makes your bran muffins, bread, cookies and every bran recipe lighter, more delicious than ever before.

And remember, Quaker Natural Bran is good for you... supplies roughage your body needs for normal, active function ... provides essential proteins, minerals and vitamins. Better for baking, better for you, Quaker Natural Bran *costs much less, too,* than treated brans... saves you money!

Get a thrifty package of Quaker Natural Bran from your grocer today, while this special offer lasts.

GET YOUR MEASURING CUP TO-DAY: SUPPLY LIMITED..HURRY!

Healthful Herbs Found In Syntona, Make Your Ideal Spring Tonic

Rids System of Excess Acids and Impurities. Improves Action of Stomach, Flushes Poisons From Kidneys—Appetite Increases, Tired, Run-Down Feelings Disappear.

After the inactivity and confinement of the long winter months thousands suffer from digestive disturbance, stomach gas, acid, backache, minor kidney irregularities, bowels do no function properly, appetite is lost and they feel sluggish, tired and run-down.

With the first signs of warm weather these troubles become more pronounced. Each day is a burden and the need of a good spring tonic becomes real, indeed.

Because Syntona is made from 12 of Nature's Finest Medicinal herbs. It is particularly valuable at this season of the year. It helps to rid the system of those accumulated acids and impurities in a natural way, improves the action of the stomach, acts as a diuretic to the kidneys, flushing out poisons and irritating acids. Hundreds declare that even after using it a week or ten days they look, act and feel like new. This Spring try Syntona for yourself and the chances are that you will be ready for the warm weather, feeling fit and fine as any one could wish to be.

Get yourself a week's treatment or a month's treatment of Syntona and let it prove to you that it is the best medicine you have ever had the good fortune to use. Syntona is sold in Peterborough at Elliott's Drug Store. (Advt.)

Weather
Mild; Thundershowery

Evening Examiner
Peterborough

FINAL
LAKESHORE AND CITY EDITION

VOL. LXXXV, No. 91 PETERBOROUGH, FRIDAY, APRIL 18, 1941 ★★ PRICE THREE CENTS

SUPERBOMBS FIRE BERLIN AS RAF THUNDERS REPLY

Greeks, British Shorten Lines Anew

CAIRO, Egypt, April 18 — (AP). — Greek and British forces on the northern front in Greece "are gradually withdrawing to a shorter line of defence," Middle East Headquarters announced to-day.

The communique said that "so far the German advance in this area has been a costly one."

The withdrawal was being made, the communique said, because of increasing German pressure, with German forces getting reinforcements daily—presumably from Yugoslavia.

LONDON, April 18—(CP). — The British Government announced to-night that Yugoslavia is henceforth to be regarded as enemy-occupied territory.

ATHENS, April 18 — (AP). — At least 10 divisions of German troops, supported by upwards of 1,000 planes, hammered at Allied defence lines in Greece to-day, meeting with particularly stubborn resistance in the vicinity of Kalabak on the hard-pressed central front.

On the east flank the Germans were reported exerting relentless pressure on British forces holding positions on slopes of Mount Olympus under a terrific aerial bombardment.

On the opposite flank, German troops driving down along the Greek-Albanian border confronted the Greeks with a new danger which threatened to force their complete withdrawal from Albania.

BERLIN, April 18 — (AP). — The German high command followed up its claim of the capitulation of Yugoslavia to-day by asserting that 17,000 prisoners had been taken on the Greek front and that the battle was going successfully for German arms despite "the most difficult terrain and weather conditions."

(The capitulation claim lacks Allied confirmation, but since the Yugoslav army has not had unified command for some time it was considered unlikely in London that a unified capitulation could have been arranged.

(The situation in Greece was described as developing unfavorably from the Allied viewpoint, with the ability of the Greek sector of the front to hold out becoming doubtful.)

Numerous "road destructions" also were hampering the Germans, the daily communique said.

Announcement by the high command that the Yugoslav army had surrendered and that fighting ceased at noon (6 a.m. EDT) was acclaimed in Berlin.

"It means more men, equipment, and a greater concentration of brilliant leadership for the job which lies ahead in Greece," said Nazi spokesmen.

Gen. Dusan Simovic, who took over the Yugoslav Government when the pro-Axis regime there was ousted, was claimed by German spokesmen to have fled the country.

The two Yugoslav statesmen who swung Yugoslav into the Axis and then were overthrown—former Premier Dragisia Cvetkovic and the former Foreign Minister, Aiksander Cincar-Markovic—were said by the Germans to have been found. Cincar-Markovic was with the gerb Army, apparently a prisoner, it was said, while Cvetkovic was found in Belgrade.

Nearing Porto Edda?

ROME, April 18.—(AP).—Stefani

GREEKS, BRITISH
(Continued on Page 2, Column 4)

Barrage Fails To Save Hun Capital

Great Public Buildings Apartments Hit In Biggest Raid Yet

LONDON, April 18—(CP).—The Royal Air Force, striking back in swift and fiery answer to Wednesday night's heaviest Nazi raid on London, pounded the heart of Berlin overnight with new and powerful "superbombs" in its biggest assault yet upon the German capital, the Air Ministry announced today.

"Very substantial damage" was inflicted on Berlan ,the Air Ministry declared.

"It will remind the Germans that the R.A.F. still is able to reach Berlin," London sources said of the Berlin assault.

Herbert Morrison, Home Secretary, told London defence workers some of the new-type high explosives were carried to Berlin by the new four-motored Short - Stirling bomber which is capable of carrying several tons of bombs and reputedly is the most powerful in use by any air force in the world.

Details of the Short-Stirling are secret, but it is known to have a long range, high speed and particularly strong defence weapons. It has been used heretofore in attacks on German-occupied territory.

Eight planes were lost in the fiery overnight assault.

Targets in the heart of the German capital were blasted, the Ministry's account said, adding that "fires immediately broke out."

"The attack was pressed home," it added, "and many bursts were seen across the targets. Substantial damage was certainly done."

Other night raids were made on

BARRAGE FAILS

(Continued on Page 2, Column 1)

Murderous Nazi Air Attacks Kill 10,000 In Belgrade, Leave It Smoking Shambles

Men, Women And Children Lie By Hundreds Amidst Debris Of Their Homes Obeying Order To Death 'To Stay Off Roads'

By ROBERT ST. JOHN (Associated Press Staff Writer), gets first despatch through from Belgrade since Palm Sun day.

SOMEWHERE IN MONTENEGRO WITH THE REMNANTS OF THE YUGOSLAV ARMY—(Via Athens, Greece), April 16—(Delayed)—(AP).—Mass German air attacks that killed at least 10,000 persons in Belgrade alone and turned Yugoslavia's principal cities into smoking shambles struck the paralyzing blows opening the Balkan war.

Men, women and children lay by the hundreds in the debris of their homes after concentrated Nazi bombing attacks on cities.

These civilians were ordered by their government not to clog the roads by wild flight, hampering the military as refugees did in France, but to die on their thresholds if necessary. And there they died.

For nine days I rode across Yugoslavia behind the lines, watching the army try vainly with rifles and oxen-drawn artillery to repel the overwhelming mechanized force of Hitler's divisions and dive bombers.

Almost from the first hour of the German invasion, the army was without communications. One division seldom knew what the one next to it was doing.

Individually, the Serbian forces fought with great bravery, and reported inflicting heavy losses on the Germans. In one day's attack the military claimed destruction of 200 Nazi tanks.

I say the Serbian Army fought—because in travelling about I have seen many Croatian deserters, and in the critical hours of the fighting officials announced the Croats had revolted in the north.

It Was a Massacre.

It was in Belgrade the morning the German air force attacked the citizens, who had not yet learned the nation was at war, poured into the streets when the sirens screamed and the bomber squadrons roared overhead. They stood and stared curiously up at the planes and did not take shelter—though there were not enough shelters for all.

It was a massacre. At least 10,000 died in the capital alone. In one square I counted more than 200 bodies after the first morning raid.

Almost at the start the water supply failed and huge fires raged unchecked until the city was mantled with a heavy smoke pall.

MURDEROUS

(Continued on Page 8, Column 3)

See U.S. Awakening

WASHINGTON, April 18 (AP).—President Roosevelt expressed belief today that United States' public opinion is not adequately aware of the acuteness of the war situation.

He made that statement in response to a press conference inquiry and went on to add that he thought Americans could be made increasingly alert through the exercise of their general intelligence.

Bulgaria Set To Seize Macedonia

Latest British Smash City Of Brest's Most Terrible Raid

BUDAPEST, April 18—(AP). — A dispatch today to the Hungarian News Agency from Sofia, capital of Bulgaria, predicted that Bulgaria would occupy Greek Macedonia in the next few days. This territory long has been the object of Bulgarian revisionist claims.

VICHY, France, April 18—(AP)—The French Information Office claimed today that 76 persons were killed and 50 wounded in a recent Royal Air Force bombardment of Brest.

The Information Office said the bombing was "the most terrible Brest has known," but no particulars of the material damage were disclosed.

(The German battleships Scharnhorst and Gneisenau have been sheltering at Brest.)

St. Paul's Hit Again

LONDON, April 18—(CP). — St. Paul's Cathedral suffered its second bombing during a recent air raid.

One bomb whistled through the towering dome of the famous building, pierced the floor of the main auditorium and was exploded in the crypt.

Only a comparative pinpoint of a hole was left in the dome, but the main floor showed a gaping chasm and the crypt under it was a mass of broken stone.

OSLO, Norway, April 18 ((AP). —The crew of the 8,998-ton Norwegian motor tanker Storstad, arriving in German-occupied Oslo today, reported the vessel was seized by "foreign sea forces" while on a voyage from Rairen, Manchoukuo, to the United States west coast. Further details were withheld.

(Nov. 20, 1940, the New York Maritime Register reported the Storstad was 20 days overdue and presumed lost.)

A Puppet Regime

BERLIN, April 18—(AP).—Germany has named a minister to the new "independent" state of Croatia. The appointment of the minister,

BULGARIA SET

(Continued on Page 2, Column 2)

Bombers Fly Pacific

SINGAPORE, April 18 — (AP). — American - made patrol bombers—the same as the latest additions to the United States Navy—roared in here today after a trans-Pacific flight.

They were greeted by squadrons of Royal Air Force pilots in Brewster-Buffalo fighters which, authorities announced were in the air within 24 hours of their uncrating.

Gallow Gang's Sentences All Increased

The final chapter in the tangled story of teh C.D.S. break-in here on February 2 was written in police court Thursday afternoon when Magistrate O. A. Langley, K.C., found Louis Gallow, 38, and William Bradd, 28, guilty of attempting to break out of the county jail on the night of April 3. Thomas Nicholls, 36, and Lawrence Burns, 28, had previously pleaded guilty to the same charge.

Magistrate Langley sentenced Nicholls and Burns to 15 months, Gallow to 12 months and Bradd to nine months in the Kingston Penitentiary, the sentences to commence at the expiration of the terms already meted out to the four for burglary.

Gallow had previously been sentenced to seven, Bradd to five and Burns and Nicholls to four years in the penitentiary.

The hearing was featured by an attempt on the part of Nicholls and Burns to take the whole responsibility for the attempted jail-break and to exonerate the other two of any part in the affair. Both Nicholls and Burns swore that Gallow and Bradd had in no way been concerned in the attempt to escape from jail but in giving judgment Magistrate Langley declared that he could place "no reliance on their evidence whatever."

"Their fanciful story of how they escaped from the punishment cell," said His Worship, "is not believed by me. It is merely a concoction of falsehoods evolved for the purpose of

GALLOW GANG

(Continued on Page 10, Column 3)

Losses Ignored As Hun Hordes Storm Up Passes

By EDWARD KENNEDY
(Associated Press Staff Writer.)

With British Forces on the Greek Warfront, April 17 (Delayed)—(AP)—German forces smashing ceaselessly at the Greek and British defence line have suffered enormous losses—some estimates placing the number of their dead in the Greek invasion at 50,000.

But although Nazi bodies are piled high, Hitler's high command continues to send seemingly inexhaustible divisions of powerfully armed men into the assault. Column after column of German troops, supported by dive-bombers, is being hurled against the Greek-British defence lines.

The situation is serious but not hopeless, military authorities said.

For the past six days, British, Australian and New Zealand troops have met incessant attacks along the Mount Olympic line (east flank of the defence barrier) and when I left there at noon today they still were holding.

To the west, the Germans made some inroads from Grevena against Greeks fighting with inadequate equipment. I was told steps had been taken to prevent this drive from cutting off the British force from behind.

Large troop movements were going on behind the front as the Allies sought to bolster defence positions and rectify the lines if necessary. German prisoners were being brought back in trucks.

German numerical superiority in the air is even greater than on the ground. Myriads of dive-bombers constantly harassing the defenders apparently constitute the German solution to the problem presented by the reduced efficiency of mechanized divisions in mountainous country.

LOSSES IGNORED

(Continued on Page 2, Column 4)

RAF Takes Costly Toll Of Axis On Libyan Front

CAIRO, April 18 (AP) — The British and Australian Royal Air Forces have joined in a damaging "harassment" offensive against Axis forces threatening the British position in Egypt, it was disclosed today in a Middle East communique.

The fliers used bombs and machine guns in the attacks, which began Wednesday night and continued throughout yesterday. Enemy troops, air fields and supplies were repeatedly hit.

When bombs fell among aircraft on Derna airfield fires were started which set off explosions felt by the British and Australian pilots 3,000 feet above.

Desert-wise British troops, supported by the bombs of the Royal Air Force and the guns of the Mediterranean fleet, have inflicted new and heavy casualties upon Axis units in mechanized and bayonet fighting on the North African front, according to today's Middle East communiques.

Besides numerous Axis men and vehicles destroyed in clashes at Tobruk and Salum, the British command reported capture of five Axis officers and 72 men.

The high command paid tribute to the "dash and determined fighting qualities" of the Imperial forces engaging the Axis troops at the Libyan port, Tobruk, and the Egyptian border outpost, Salum.

Fleet Blows Some Gaps

Backing them up were units of the Mediterranean fleet which pumped tons of shells into the Axis positions west of Salum in a bom-

R.A.F. TAKES COSTLY

(Continued on Page 2, Column 4)

Slowing Up War McClarty's Plea To Miners

OTTAWA, April 18.—(CP).—Labor Minister McLarty to-day addressed an appeal to employees of Nova Scotia coal mines now closed down "to resume work at once and to give us coal without stint" in the interest of the war effort.

The Labor Minister's statement was given to the press from his office after it had been sent to representatives of employees of coal mines in Cape Breton where for more than two days the 12 big collieries have been without production.

The work stoppage by members of 13 United Mine Workers of America was called in protest against the wage policy of their district executive and Mr. McLarty in his appeal said the issue should be settled at the union's regular meetings.

He told the men they were denying to Prime Minister Churchill and the fighting men "the tools of war so urgently needed."

Text of the Minister's appeal:

I make this appeal in the interests of our war effort to the employees of the coal mines of Nova Scotia now closed down.

The high record of enlistment of the miners of the province in the armed forces in indisputable evidence of your loyalty to our cause in this world crisis; but I wonder if you realize that in this unnecessary cessation of work over a purely union issue—which can be settled by

SLOWING UP WAR

(Continued on Page 2, Column 4)

Bombs For Rome

LONDON, April 18—(CP). —The British Government warned today it would commence "systematic bombing of Rome" if either Athens or Cairo, Egypt, is attacked.

The Government said the Italians are prepared to drop "captured British bombs upon Vatican City" should Rome be raided by the R.A.F.

The announcement came from 10 Downing Street, residence of the Prime Minister.

The greatest care will be taken not to bomb Vatican City, the statement said.

Buy Daffodils In Bomb-Battered Streets

LONDON, April 18—(CP). —Battered by Wednesday night's worst air raid of the war, the central and west end of London blossomed today with a new crop of daffodils and "business as usual" signs.

The only shops not open were those wrecked by bombs and fire.

Many streets closed to traffic yesterday were open today, with the movement of all kinds of vehicles brisk.

Carpenters and joiners were everywhere through the blasted districts, fitting small "air raid" windows to damaged shops, and some of the more optimistic proprietors were having full plate glass windows installed.

While smoke clouds still hung over the great city the daffodil season arrived, causing considerable excitement.

At one market retailers elbowed one another from dawn to midday, unmindful of a nearby sign: "Danger. Unexploded bomb."

"Business?" said one weary salesman. "Why, it's excellent. Good as last year, I would say."

London Patches Up Wounds

Thousands Of Rescuers Still Probe Debris Seeking Trapped

By LOUIS HUNTER
(Canadian Press Staff Writer.)

LONDON, April 18 (CP Cable)—Bomb scars lining her heaving breast like bravery awards, a proud London carried on today the grim task of shaking the dust of the most wanton air bombardment of the war and was cheered by screaming newspaper headlines: "R.A.F. hits back at Berlin."

Thousands of rescue workers, fire fighters and other civil defence personnel continued the seemingly impossible undertaking of healing the wicked wounds in the body of the great sprawling metropolis. It will be a long time before some of the wounds inflicted in the indiscriminate, incessant bombing are healed and it is doubtful if the full story will ever be able to be told.

London made a quick recovery from the raid but there were still tons upon tons of debris from smashed buildings cluttering the streets, delaying pedestrians bound for work, and necessitating the rerouting of buses.

Here and there heaps of ruins were still smouldering. Pathetic scenes abound with bedraggled men, women and children, some bandaged, poking the debris of their homes in an attempt to recover belongings.

There were grimmer and more pathetic sights where 100 rescue workers still were fine-combing the ruins of a four-storey block of apartments in one London working class district. So far the bodies of two men and two women have been recovered. Seven of 11 persons removed from the debris are alive.

A dog barking in the debris attracted the attention of rescuers, who found the animal beside the body of its master.

A search continued among the wreckage of another block of workers' flats for victims still trapped. The death toll is expected to be heavy. A number of dead was found and others injured were rescued within a few hours and the search

LONDON PATCHES

(Continued on Page 2, Column 3)

Brussels A City Of Hunger

Poor Line Up Before Dawn For Rations, Half Those Needed

(Before the German invasion, Belgium was one of the most prosperous little nations in the world. What the Nazis have done to it can be read between the lines of this despatch which was permitted to pass through the Berlin censor's hands.)

BRUSSELS, April 18 — (AP). — (Via Berlin).—In the hours before dawn while darkness still shrouds the streets of this old city, the poor parade their misery.

Once a Premier said "Belgium is the oasis of the world." But scenes change.

Along the Rue Haute, centre of the poorer district, there once were foods and drinks of all kinds at low prices in hundreds of beautiful shops.

Now it is a scene from a Dickens' tale of misery. The wretched down-and-out can spend hours looking at empty shop windows. No bread or butter, but there are heaps of luxury chocolates. These can be obtained without ration cards, but they are for the rich only. The ordinary chocolate has long since disappeared.

Since the German occupation, official time in Belgium is two hours ahead of the normal Greenwich mean time and tallies with German summer time.

So it is still dark when the people begin to line up in front of bakeries, horse-meat butcher shops and trip shops. They stand there in the early morning hours patiently waiting for the shops to open.

For three months, the people say, they have missed four-fifths of their normal potato ration.

In municipal staples houses, thousands of pounds of potatoes have been accumulated, but no distribution has been made. This supply has been kept in reserve in case of a bread supply failure. Since January 8, potatoes flour has been incorporated in the grey meal used for baking bread. Many potatoes which have been distributed were

BRUSSELS A CITY

(Continued on Page 2, Column 2)

Turks Irk At U.S. Aid Delay

Speed Own Flight—See All Balkans Doomed

ISTANBUL, Turkey, April 18 (AP)—Plans for evacuation of Turkish Thrace facing Bulgaria and Greece continued today as the press conceded that Yugoslavia is finished and said the Balkan war "has entered its last stage."

"Yugoslavia is about to be torn to shreds with a bit for Bulgaria, Hungary and Rumania as well as the new state of Croatia," said the newspaper Tan. "This will free German troops for the attack on Greece."

It was estimated unofficially that 30,000 persons already have left Istanbul, paying their own way. Scheduled free government transportation has not begun.

TURKS IRK

(Continued on Page 2, Column 3)

The Weather

The Examiner Barometer
Noon - - 29.30

Peterborough Temperatures
To-day:
Night low - 34
Noon - - 50
Yesterday:
Highest - - 53
Lowest - - 43
One Year Ago:
Highest - - 58
Lowest - - 37

Weather Forecast:

Lower Lake Region and Georgian Bay —Unsettled and mild to-night and Saturday, with thundershowers and some fog; moderate to fresh south-east and south winds.

Northern Ontario — Unsettled to-night and Saturday, with occasional showers.

Ottawa and Upper St. Lawrence Valleys — Mild and unsettled to-night and Saturday, with occasional showers; moderate east and south-east winds.

Manitoba — Fresh northerly winds; cloudy and cool, with light rain or snow. Saturday: Partly cloudy and cool.

Saskatchewan — Fair in north portion; clearing in south portion to-night. Saturday: Fair and a little milder.

Alberta — Fair to-day and Saturday, and becoming somewhat milder.

Sun—Rises at 6.31 a.m., Sets 8.04 p.m.

Natural Beats Scientific

Twin Who 'Just Grew Up' Now General Leader

NEW YORK, April 18 — (AP). — Johnny (The Scientific) and Jimmy (The Natural) Woods are nine today, but that's about where the similarity ends.

They're the twins who at their birth entered upon lives as private as a goldfish's.

For their first 26 months both were taken to a child behavior clinic five days a week for seven hours at a time.

Jimmy was left to lie in a crib or play any way he wanted. Johnny was reared scientifically, with all the new-fangled advantages. Johnny's accomplishments quickly outpaced those of his twin brother. He could swim at the age of 308 days and

NATURAL BEATS

(Continued on Page 2, Column 3)

Heart Of Hun Capital Badly Mauled

Portsmouth Bombed For Hours Casualties Light

LONDON, April 18 (CP)—The air ministry announced today that the Royal Air Force had subjected Berlin to its heaviest attack of the war last night.

"Very powerful bombs" burst across targets in the heart of the German capital, doing "very substantial damage," a communique declared.

Herbert Morrison, Home Secretary, earlier told London defence workers that the bombs dropped on Berlin included some of a new high explosive type which the R.A.F. only recently put into use. He also disclosed that the new Sterling bomber was in action in the raid.

"Unlike the Nazis," he said, "we make no hysterical noises about reprisals. We have our plans. They will be carried out. Berlin was bombed according to plan.

"Let Hitler understand that we have as much right to bomb Berlin as he has to bomb London."

LONDON, April 18 —(CP)—The Royal Air Force delivered a swift answer last night to the devastating German attack on London 24 hours before, striking at Berlin as the German air force aimed new blows at southern, eastern and northeastern England.

Early reports indicated the assault on the German capital, apparently undertaken on short notice by way of reprisal, could not compare with Wednesday night's raid on London, but a semi-official source said:

"It will remind the Germans the R.A.F. still is able to reach Berlin."

The main target of the German air force last night was Portsmouth, south coast naval base, which underwent what the government described as "a fairly heavy attack" lasting from dark until almost daylight.

HEART OF HUN

(Continued on Page 8, Column 5)

were shot down on their approach to the capital, while two others crashed in flames near Berlin, informed sources claimed.

MORE ABOUT—

Bulgaria Set

Continued from Page 1

whose identity was not disclosed, was taken as an indication that the new Zagreb Government would have status similar to the puppet regime in Slovakia.

WASHINGTON, April 18—(CP).—President Roosevelt said at a press conference today that he expected to meet somewhere next week with Prime Minister Mackenzie King.

Mr. Roosevelt did not say where the meeting would take place.

Previously it had been reported they would meet either here or at Warm Springs, Ga., next Monday.

The President said they had not taken up anything important over the tea cups Wednesday, shortly after Mr. King arrived here from Ottawa. He could not say what they expected to discuss at their next meeting. There had been no discussion, he said, in answer to a question of opening Halifax harbor to United States merchant vessels by removing it from the combat zone.

Huns Shoot Italians

LONDON, April 18—(CP).—German planes raiding a British airdrome in Libya machine-gunned Italian prisoners billeted there, the British Broadcasting Corporation reported today. Prisoners wounded by the fire were treated by British hospital attendants.

PALM BEACH, Fla., April 18—(AP).—The Duke and Duchess of Windsor arrived today at this winter resort, where a program of entertainment was arranged despite the Duke's assertion that the three-day visit was designed to discuss personal business.

They motored here from Miami, where a crowd of 2,000 welcomed them a they disembarked from the steamer Berkshire after an overnight trip from Nassau.

They were met there by Major Gray Phillips, the Duke's Comptroller; Capt. Alistar Macintosh, Mayor Alexander Orr, Jr., Miami, and other officials.

Trouble In Nice.

ROME, April 18.—(AP).—A Stefani, Italian propaganda agency, dispatch from Nice, on the French Riviera, reported to-day anti-Italian hostility had been renewed there.

It asserted hostility was reflected in the press and by the radio. The latter, it said, is "controlled directly by Marshal Petain."

The prefect of Nice was quoted as saying before an anti-Italian demonstration organized early in the month: "I give you my word of honor this land will remain always French."

(Before Italy's entry into the war, Nice was among places included in clamor raised in Italian demonstrations for French territory.)

Stefani asserted Italians of the region were "abused by the police, who hate them."

The Italian High Command acknowledged to-day that British naval units had sunk two steamships and a torpedo boat in an attack on an Italian supply convoy bound for North Africa.

Several other ships in the convoy and two other torpedo boats were reported damaged.

MORE ABOUT—

Barrage Fails

Continued from Page 1

Rotterdam, in the Nazi-occupied Netherlands, the German industrial city of Cologne and a number of other places in Northwest Germany.

Daylight assault were carried out yesterday on Cherbourg, France, and widespread forays were made against German shipping with one ship damaged and probably sunk and another blown up in port.

Mr. Morrison said the "superbombs" dropped on Berlin last night were the first of this kind used against the Nazi capital.

Berlin Marvels at Return

BERLIN, April 18 — (AP). — "Stronger forces" of the Royal Air Force than ever before used against Berlin penetrated the barriage belt to the centre of the German capital last night in a bombing attack.

Nazi sources said the Prussian State Library, already undergoin repairs as a result of the R.A.F. raid on the night of April 9, again was damaged. Three other "public buildings" and "about 10 apartment houses" were damaged, the High Command said, seeking to minimize casualties.

"Despite the warning which the German Air Force made the night before last by a tremendous retaliatory attack on London, stronger forced again penerated as far as Berlin's outer anti-aircraft carrage," said the daily communique, adding that "single planes succeeded in pushing through the first belt to the city's centre."

Three of the invading aircraft

MORE ABOUT—

Brussels A City

Continued from Page 1

frozen, and under ordinary conditions would not have been offered to customers.

Out of a population of 100,000 here, not including the suburbs, 25,000 have to rely on charity to exist. They get 10 francs (25 cents) a day if they are out of work. Many of them, in exchange for 25 centimes (about one cent) and some ration coupons, get a pint and a half of soup every day.

Twenty-eight canteens in Brussels are equipped to serve 10,000 portions of soup a day. More than double this amount is actually needed, but Brussels temporarily lacks the necessary 29,000 pounds of meat, 130,000 pounds of potatoes and 80,000 pounds of vegetables which would be necessary each month to distribute soup to all the hungry and penniless people.

For a Safe, Economical Start:
Co-op. Chick Starter

Co-op. Chick Starter is your best assurance of protecting that chick investment. Fall egg profits will depend on the start you give your chicks now. Co-op Chick Starter is built on a base of clean Whole Grains, choice Meat and Fish Meals, and Vitamin-enriched with fortified Cod Liver Oil, Liver Meal, Brewer's Yeast, Powdered Buttermilk, Cereal Grass, and correctly balanced minerals. It's fresh and palatable.

The United Farmers Co-operative Co., Ltd.
GEORGE and DALHOUSIE PHONE 9808

COUPON

FOR THE SPECIAL EXAMINER EDITION OF THE CANADIAN WOMAN'S

COOK BOOK

Bring one of these coupons and present to the business office of Peterborough Examiner, together with $1.95 and you will receive this marvellous Cook Book.

NAME .....

ADDRESS .....

CITY OR TOWN .....

Mail Orders—Add 25c to Cover Postage.

THE WAR TO-DAY

By GUY RHOADES
Canadian Press Staff Writer

The situation of the Allies in Greece has reached a serious stage with the collapse of Yugoslavia as a military factor and the consequent release of larger German forces to be thrown against the Anglo-Greek defenders.

The Nazi appeared to be meeting no success in their assault on the British Imperial forces. One British officer told a correspondent that though Nazi tanks were more numerous than those of his forces, the British were vastly superior.

This officer reported British mechanized troops had not lost a single tank by gunfire while British fire had penetrated Nazi tanks as though they were made of butter.

Yugoslavia's defeat appeared attributable to two main causes—inferior equipment and the racial division which sent the Croats into the enemy's camp on a promise of independence. The Serbs fought with heroism and desperation, but their equipment could not match that of their adversaries.

How much the Croats were softened by the German fifth column was difficult to guage immediately, although, the smoothness with which the change of front was accomplished indicated it had been prepared to some extent at least.

The North African situation appeared from a brief London dispatch to have been stabilized and the Axis forces were said to have adopted a "defensive attiude" around Tobruk, Eastern Libya, and Salum, Western Egypt.

The significance of this was not immediately apparent, but these causes suggested themselves.

The combined Axis forces, like the Italians in the last Libyan campaign, may have extended their lines too far and too hurriedly, so that they can be cracked from the rear by aircraft.

The losses they suffered in encounters with British rear-guard delaying troops and naval forces may have weakened them too far for offensive action with reinforcements against augmented British forces.

The destruction of their supply convoy of eight ships in the Mediterranean may have left them insufficiently equipped and supplied for further ambitious projects.

MORE ABOUT—

Natural Beats

Continued from Page 1

climbed a five-foot pedestal at 395 days. Jimmy just did what all other kids his age did.

Yesterday a reporter visited them at their parents' home. He found Johnny weighed 64 pounds and was dimpled, Jimmy weighed 62 and had freckles.

Johnny the scientific said he wants to be a singing fireman who wrote his own songs; Jimmy the natural hopes to be a doctor.

Johnny the scientific has been demoted a grade at Parochial School and is a year behind Jimmy the natural at Public School.

Jimmy the natural beat Johnny the scientific at marbles. While Jimmy was keeping out of mischief, Johnny (1) rolled a marble down a sewer, (2) stepped off the curb into a puddle, and (3) pulled the tail of a passing dog.

"Jim is neater," said their mother, Mrs. Dennis Woods. "And he's more talkative."

MORE ABOUT—

London Patches

Continued from Page 1

went on ceaselessly.

Tunnelling under the debris of buildings where 300 or 400 persons lived, rescue workers so far have not located anyone and it is feared there is little likelihood of anyone still trapped being rescued alive.

"Yesterday our men were relieved by reserve squads from another borough as well as our own," a worker said. "We've made tunnels under the debris, down which our men crawled and shouted, but there has been no sound in response."

A woman rescued after being trapped for nine hours in a ruined shelter where 20 persons are still trapped said: "We never thought any of us would get out alive. Through the long hours of waiting I comforted those who were alive by moistening their lips with orange juice. I could hear the flames over us."

Thousands Served Meals.

Emergency services have been able to deal with the feeding of the homeless. About 170 feeding centres are operating to-day, serving thousands of meals, and many cooks in these centres deprived of gas turned out field kitchens rigged up temporarily.

Fleets of buses, including 500 extra vehicles, mobilized while the attack was at its peak, took a load from the interrupted rail services avoiding damaged streets where civil defence workers were still dealing with the havoc. A great many streets are closed.

Eight buses converted into big ambulances completed the job of removing to a country base hospital numerous casualties who had been taken to the mental section of a northwest London hospital which suffered a hit. After the bombing nurses tended and bandaged the wounded in corridors by the light of hurricane lamps.

Prime Minister and Mrs. Churchill toured west end areas and were cheered by workers who clapped and shouted: "Are we downhearted? No!"

Waving his stick at the wreckage, the Prime Minister told auxiliary fire service men: "You seem to be doing a pretty good job here too."

Home Secretary Herbert Morrison inspected the civil defence services and told 300 cheering air raids precautions personnel that new British bombs had been used in the raid on Berlin last night.

The Chislehurts caves in Kent received an influx of Londoners, many of them pushing perambulators with their bedding. But the caves are already filled and it is impossible to shelter anybody else. It was feared tha if more people arrived transport arrangements would be unable to cope with returning them to their homes in the blackout.

MORE ABOUT—

Turks Irk

Continued from Page 1

The newspaper Vakit, discussing the removal, said: "We hear profiteers are trying to create panic in order to buy furniture and other goods at sacrifice prices. There is no need of such panic."

Istanbul's only subway, a half-mile tunnel under a hill, was being converted into a huge air raid shelter.

Commenting on the United States promise of help to Yugoslavia, the newspaper Aksam said: "It is sad to think that when help arrives Yugoslavia will be no more. Couldn't America move more quickly in the face of the speed of modern warfare? But, perhaps, the distance is so great that happenings here seem trivial in America."

MORE ABOUT—

R.A.F. Takes Costly

Continued from Page 1

bardment started 48 hours ago. This shelling was credited with a big part in putting the brakes on the Axis push across North Africa.

On the sprawling East African fronts the high command said that its forces were in contact with the Fascists 14 miles south of Dessie, in northwest Ethiopia, and that south and southwest of Addis Ababa and other Ethiopian sectors "the advance of our troops also is making progress."

A General Graziosi was taken prisoner and hurried to an Addis Ababa hospital for treatment of his wounds after he had been left for dead by his own troops.

(A General Eugenio Graziosi is an Italian corps commander in Africa. He saw service in Italy's African campaign in 1896, the Italian-Turkish war of 1899 and the first Great War, having won high decorations in the last.)

Numerous other prisoners were captured, the high command reported, in the African operations which appeared headed toward a climax.

MORE ABOUT—

Losses Ignored

(Continued from Page 9)

At Larisa, already wrecked by an earthquake and abandoned by the civil population, I saw 40 planes swoop low again and again, first bombing and then machine-gunning.

Larisa today is a ghastly parody of a city.

A famous British Hussar Regiment resisted to the last round in a pass.

'After a tank attack, the Germans sent their infantry up the hill four deep," an officer told me. "We moved down the first three throws but ran out of bullets when the fourth came."

MORE ABOUT—

Slowing Up War

Continued from Page 1

yourselves at your regular meeting and conventions—you are denying to Mr. Churchill and our fighting men the tools of war so urgently needed.

On behalf of the Canadian people I ask you to resume work at once and to give us coal without stint.

MORE ABOUT—

Greeks, British

Continued from Page 1

Italian news and propaganda agency, claimed to-day Italian troops are within sight of Porto Edda, the Albanian port formerly known as Santi Quaranta but which was renamed for Mussolini's daughter.

Porto Edda is the last Albanian port held by the Greeks, who occupied it Dec. 6.

Premet, Argirocastro and Porto Palmero also have been re-occupied the High Command claimed.

Arrival of Fascist troops at Dubrovnik coming from both north and south completed occupation of Yugoslavia's Adriatic coast, the High Command asserted.

(Premet fell to the Greek forces last Dec. 4 and they took the important town of Argirocastro four days later. The two towns are in Southern Albania about 10 miles from the Greek-Albanian border. (Dubrovnik, Yugoslavia, is about 75 miles up the coast from the northern border of Albania).

50,000 Casualties.

ATHENS, April 18.—(CP).—One authority to-day estimated Germany had lost 50,000 casualties in the Greek invasion so far.

BERLIN, April 18—(AP).—Nazi spokesmen asserted today that the end of the Yugoslav campaign does not mean there will be any letup in German military activity.

They said that even the military defeat of Greece would not mean a pause such as ensued after the Polish campaign.

They asserted that the Balkan campaign "is but one sector of a great struggle in the Mediterranean zone," that Egypt and North Africa are quite as much a part of this struggle as Greece, and that therefore uninterrupted military activity may be expected.

13 Less Stukas

ATHENS, April 18—(AP).—Official announcement today that the Royal Air Force had shot down 13 German planes, nine of them dive bombers, in the past three days indicated that the Germans are using vast numbers of this type of planes in an attempt to break British resistance.

The R.A.F. reported the loss of four planes, of which the pilots of two are safe.

On Mount Olympus, British and Imperial troops have hurled back repeated waves of Nazi infantry for six days, reports reaching Athens said. Steps have been taken, it was added, to prevent the German smash from Grevena from cutting off the British from behind.

The Athens radio last last night that the British right wing north of Katerina, in the Olympus arena, had thrown the Germans back with heavy losses.

Mount Olympus, fabled home of the ancient gods of Greece, resounds all day and all night to the sound of dive-bombers, which roar over in batches of 20 to 40 to dump bombs.

A British tank officer asserted not one British tank had been put out of action by gunfire but that "our shells go through the Nazi tanks like cheese."

Axis Libyan Drive Bogs Down

Invaders On Defensive, Fleet Shelling Breaks Up Columns

By LARRY ALLEN
(Associated Press Staff Writer.)

CAIRO, Egypt, April 18 —(AP)—British warships are continuing to pump hundreds of tons of shells into Axis positions west of Salum, Egyptian outpost just across the border from Libya where land fighting is in progress between the British forces and Italian and German advance units.

The shelling started 48 hours ago and helped put the brakes on the Axis advance across the western desert, military authorities reported today.

Long columns of Axis motor transport were destroyed by the British men-o'-war, which moved close inshore and kept up the attack despite frequent Axis air attacks.

Particularly heavy casualties were

AXIS LIBYAN

(Continued on Page 8, Column 4)

$2,500 A Month Extra Given Dodge Widow

PONTIAC, Mich., April 18 (AP)—An additional $2,500 a month widow's allowance was granted Mrs. Annie Laurine Dodge Lange yesterday by Probate Judge Arthur Moore. She had previously received a $5,000 monthly allowance.

The grant, which provided for immediate payment of $60,000, was made retroactive to August 15, 1938 when Mrs. Lange's first husband, Daniel G. Dodge, heir to an automobile fortune, was killed in an accidental explosion while on their honeymoon.

Revised estate estimates indicate a total of more than $6,000,000, Judge Moore said, and under those circumstances Mrs. Lange, formerly of Gore Bay, Ont., was entitled to an increased share. She is now the wife of Dr. William A. Lange, Detroit plastic surgeon.

Trustees Put Up $1 Subsidy Idea

TORONTO, April 18—(CP).—The 80th annual convention of the Ontario Educational Association ended here last night after four days of activity. The convention was attended by teachers, trustees, ratepayers and school inspectors from many parts of the province.

The convention's program last night was not heavy, most divisional annual meetings and discussions having been held earlier in the week.

A resolution adopted late yesterday by the trustees department asked a Federal Government subsidy of $1 a pupil yearly to all primary schools in Canada "where English only is taught." It was explained that French is not taught in primary schools and therefore was not contained in the resolution.

The college and secondary schools art teachers' meeting formed a new organization yesterday, the Ontario Association of Teachers of Art. In another meeting, the Home economics section was told by Frank S. Rutherford, director of vocational education for Ontario, that school programs for girls should be built around home economics courses.

R. Roy Fenwick, supervisor of music for the Ontario Department of Education, said in an address to the music section that no summer courses for music supervisors and teachers will be held this year.

Market Quotations

Cheese, Produce and Livestock

ONTARIO GRAIN

Approximate prices, track shipping point.—Wheat, 82 to 85c; oats, 35 to 37c; barley, 49 to 51c; corn, 70 to 72c; rye, 58 to 60c; buckwheat, 58 to 60c; malting barley, 60 to 62c; milling oats, 36 to 39c.

TORONTO FEED PRICES

Following are approximate prices quoted for feed in ton lots, packed in bags, on track, Toronto. Bran, $27; shorts, $27; middlings. $29.

MONTREAL PRODUCE

MONTREAL, April 18 — (CP). — Produce market prices here Thursday, as reported by the Dominion Department of Agriculture, follow:

Butter. — First-grade creamery prints, jobbing price, 31 to 32c; first grade solids, jobbing price, 30½ to 31½c; Quebec No. 1 pasteurized, fresh and regraded, wholesale price, 30¼c; Quebec No. 2 regraded, fresh, 29½c. Receipts: 1,667 boxes.

Cheese.—Western white, current receipt price, 14 15-16c; colored, 15 7-16c; white and colored, wholesale price, 15c, which price is applicable to cheese manufactured on and after April 1, 1941, for shipment to the United Kingdom. Receipts: Nil.

Eggs.—Graded shipments in used free cases, sold at A-large, 22c; A-medium, 21c; A-pullets, 19c; B, 20c; C, 18c. Receipts: 1,227 cases.

Potatoes.—Quebec whites, No. 1, 75's, 50 to 60c; No. 2, 25 to 40c; New Brunswick Mountain No. 1, 75's, 65 to 75c; Prince Edward Island Cobblers, No. 1, 75's, 80 to 90c; Prince Edward Island Mountain, No. 1, 75's, 85 to 95c; Bermuda reds, 50-lb. crates, $1.50.

TORONTO PRODUCE

TORONTO, April 18 — (CP). — Produce prices (Dominion Department of Agriculture) today were:

Eggs.—A-large, 23 to 24c; A-medium, 22 to 23c; A-pullets, 21 to 22c; B, 20 to 21c; C, 19 to 20c.

Churning Cream, wholesale.—No. 1 lb. 34c f.o.b.; 37c delivered; No. 2, 31c f.o.b.; 34c delivered.

Butter, wholesale.—First grade solids, 29¾c; second grade solids, 28½ to 29c.

Mill Feed, wholesale.—Bran, $28; shorts, $28; middlings, $29.

TORONTO CHEESE

TORONTO, April 18 — (CP). — Wholesalers were quoting large government grade cheese today at 15¾c.

Wholesalers offered cheese to retailers at: New, larger 17¼c; triplets, 16½c. Old, large, 22c; medium, 21½c.

TORONTO POULTRY

TORONTO, April 18 — (CP). — There has been very little activity in the poultry market during the current week, the Dominion Department of Agriculture reported today.

Receipts of fresh-killed poultry have been very light and these arrivals have been composed of fowl and broilers but have not been sufficient in volume to meet requirements.

Receipts of fresh-killed chicken are practically nil.

There is a fair local demand for frozen chicken.

A few old hen turkeys arrived this week for which 22 cents a lb. was paid.

Dealers are quoting producers and country dealers for fresh dressed poultry:

Broilers: Grade A milkfed, 27c; B milkfed 26c; A, 26c; B, 24c; C, 15c.

Fowl: Grade A, 5 lbs. and up, 18c; 4 to 5 lbs. 17c; under 4 lbs. 15c; B, 5 lbs. and up, 16c; 4 to 5 lbs., 15c; under 4 lbs. 13c. Grade C, 10½c.

FRUIT AND VEGETABLES

TORONTO, April 18 — (CP). — Wholesale fruit and vegetable prices were unchanged today.

BACON HOG PRICES

TORONTO, April 18 — (CP). — Dressedweight were down 10 cents at Brantford and prices were unchanged at other bacon-hog markets reporting this morning.

Liveweight.—Chatham, $8.

Dressedweight. — Barrie, $11.25, Chatham, $10.95; Hull, $10.85; plus transportation; Kitchener, Peterborough and Stratford, $10.75 plus transportation; London, $11 delivered; Brantford, $10.75 plus transportation.

BUFFALO LIVESTOCK

BUFFALO, N.Y., April 18—(AP).—Hogs, 1,700; market not established.

Cattle, 200; few cows and dairy type heifers to $8 and above; cutter and common cows, $5.65 to $6.75; canners, $4.65 to $5.60; weighty sausage bulls to $8; load 800 lb. Canadian steers, $10.25.

Calves, 1,400; bulk good and choice 85 to 95 lbs. fed Westerns, $11; 45 to 65 lb. springers, $12 to $13.

WINNIPEG GRAIN.

WINNIPEG, April 18 — (CP). — No export buying nor outside interest accounted for a dull trade on Winnipeg Grain Exchange today. July wheat opened unchanged and failed to fluctuate and no buying occurred for the May option.

Chicago held steady at unchanged levels, and Buenos Aires was off ⅛ cent at noon.

A light mixed trade came out in barley and oats, while flax and rye were neglected.

Yesterday's Quotations.

	Open	High	Low	Close	Prev Close
Wheat—					
May	75⅞	75⅞	75⅛	75¼	75¼
July	77½	77½	77½	77½	77½
Barley—					
May	37¾	37¼	37⅜	37⅜	37¾
July	35½	36	35⅜	35⅜	35⅜
Oct.	33¼	33⅜	32¾	32¾	33⅛
Oats—					
May	51⅝	53⅜	51½	52⅛	51⅝
July	48⅛	49½	48	48¼	48⅜
Oct.	43½	43⅞	43¼	43½	43½

Salt is being rationed in Hunan Province of China.

Toronto Stock Exchange

Biggar & Crawford

MINING	High.	Low.	2.30
Aunor	175	—	—
Aldermac	9½	—	—
Arnfield	4	3⅞	4
Bear Ex.	10½-12		—
Buffalo Ank.	360-375		—
Beatty	105-109		—
Bidgood	8-8½		—
Base Metals	7¼B		—
Bankfield	5-6		—
Broulan	85	—	—
Bobjo	6B	—	—
Bralorne	960-10.00		—
Calgary and Ed.	111-118		—
Chesterville	132	130	—
Coniarium'	127	—	—
Central Pat.	170	—	—
Coast Copper	75-115		—
Castle Treth	65S	—	—
Davies Pet.	12B	—	—
Dalhousie	20-32		—
Dome	21¾B		—
Eldorado	33-36		—
East Malartic	242-246		—
Falconbridge	231-240		—
Francouer	39	—	—
Gillies' Lake	3½-4		—
God's Lake	27	—	—
Gunnar	24	—	—
Golddale	11⅝B		—
Hard Rock	75	—	—
Home Oil	163-168		—
Harker	3⅛B		—
Hollinger	12⅞B		—
Hudson M & S	25½B		—
Howey	24½-25		—
Kerr Ad	370	—	—
Kirkland Lake	85	83½	85
Kirkland Hud	35-40		—
Little L Lac	180	—	—
Lamacque	425B	—	—
Malartic C F	98-102		—
Steep Rock	96-100		—
Lakeshore	18½B		—
Leitch	47½	—	—
Lapa	8-10		—
Label	1½-1⅞		—
Mining Corp.	75-83		—
MacLeod Cock.	185	—	—
Moneta	47	—	—
McKenzie Red	105	—	—
Madsen	62	—	—
Macassa	375-380		—
McIntyre	48-49		—
McWatters	19-22		—
Nabob	24-24⅞		—
Noranda	53¼-53		—
O'Brien	62-70		—
Omega	12¼-15		—
Pend. Or	125-135		—
Perron	132	131	132
Pioneer	199-210		—
Pamour	125-130		—
Premier	94S	—	—
Preston	300	297	300
Pickle Crow	245	—	—
Paymaster	19½	—	—
Powell Ryn	72	—	—
Reno	10-13½		—
Sand River	4½S	—	—
St Anthony	10-12		—
Sherritt	67	65	67
Chromium M & S	17B	—	—
Siscoe	56-58		—
Sladen	21B	—	—
San Antonio	223-228		—
Sudbury Basin	111B	—	—
Sullivan	58B	—	—
Sylvanite	250	—	—
Toburn	165-170		—
Teck Hughes	305-300		—
INDUSTRIAL			
Abitibi	65-80		—
Abitibi Pfd.	5¾B		—
Algoma Steel	8½-8¼		—
B. A. Oil	17	—	—
B.C. Power "A"	23¼	—	—
Brazilian Tract.	5⅞	—	—
Bell Telephone	155	154½	—
Burlington Steel	8-9¾		—
Canada Cement	5⅛	—	—
Can. Cem. Pfd.	97-100		—
Canada Malting	36¾	36	36¾
Canada Vinegars	7B	—	—
Can. Car & Fdy.	6-7	—	—
Can. C. & F Pfd.	20B	—	—
Can. Canners	5-6	—	—
Can. Can. "A"	18¾-19½		—
Can. Can. "B"	8½-9¼		—
Canada Bud	3¾-4		—
Can. D. & Dock	21S	—	—
Can. Pacific	5	—	—
Can. Ind. Alc. A	2¼-2½		—
Con. Paper	3	—	—
Con. M & S.	36	—	—
Cockshutt Plow	4-4¾		—
Consumers Gas	127	—	—
Dist. Seagrams	20¾-23¾		—
Dom. F. & Steel	18½	—	—
Dom. Steel "B"	7-7½		—
Dom. Stores	4½-5		—
Dom. T. & Chem.	4⅞-5¼		—
Fanny F. Candy	23½-23¾		—
Fleet Aircraft	4¼	—	—
Fordf of Can. "A"	15⅜-15¼		—
Goodyear Tire	68	—	—
Gyp. Lime & A	2⅞-3½		—
Harding Carpets	2⅞B	—	—
Hir Walkers	40	—	—
Hir Walkers Pfd.	19¾-20		—
Imperial Oil	9¾	—	—
Imperial Tobacco	12B	—	—
Inter. Petroleum	13¾	13⅞	13¾
Kelvinator	9¼-11		—
Laura Secord	9	—	—
Loblaw 'A'	25¼	—	—
Loblaw 'B'	22¼-23¼		—
Maple Leaf	150	—	—
Maple Leaf Pfd.	2½-4		—
Massey-Harris	2½	2¾	2½
Massey-H. Pfd.	32-33		—
Mot. L H & Pow.	21-21¾		—
Moore Corp.	44½	44¾	44½
Nat. Steel Car	37½S	—	—
Nickel	32¼	—	—
Page Hersey	95½-98		—
Stand. Paving	80-85		—
Steel of Canada	63½-65		—
Silverwoods Pfd.	5½-6¼		—
Union Gas	11⅞	—	—
United Steel	3¼	—	—
Westons	9½-10¼		—
Wineries	3¾-4		—

New York Stock Exchange

Biggar & Crawford

	High.	Low.	2.30
Amer Tel & Tel	157⅞	—	—
Anaconda Copper	23½	—	—
Bethlehem Steel	70⅝	70⅛	—
Chrysler	58½	58	—
Col Gas	3	—	—
Cons Edison	19⅝	—	—
Electric B & S	2½	—	—
General Electric	30	—	—
General Motors	39⅝	39½	—
Goodyear	17¼	—	—
Inter Harvester	44¾	—	—
Inter Nickel	26¼	—	—
Kennecott	32¼	—	—
Montgomery Ward	33¼	—	—
NY Central	12¼	—	—
North American	13⅜	—	—
Outboard Marine	20	—	—
Penns Railway	23⅞	—	—
Radio Corp	4	—	—
Republic Steel	17½	—	—
Stand Oil of NJ	36¾	—	—
US Steel	52	51½	—

Today's Quotations Hogs and Grain

FRIDAY, APRIL 18

Canada Packers quote:

Hogs—$10.75 plus transportion.

Sows—No. 1, 7c; No. 2, 6½c, plus transportation.

Cream.—No. 1, on truck, 32c; delivered, 33c.

Eggs. — A-large, 17c; A-medium, 15c; A-pullets, 13c; C, 13c.

Butter.—No 1 prints, 33c; No. 2 prints, 32c; No. 1 solids, 32c; No. 2 solids, 31c.

Mill Feed, wholesale. — Bran, $27.50; shorts, $27.50; middlings, $29

Cash price for grain as furnished by Quaker Oats Co.: No. 1 wheat, 87c; No. 2 wheat, 85c; No. 3 wheat, 83c; milling oats, 38c.

Dewart Bros. quote: No. 1 wheat, 87c; No. 2 wheat, 85c; No. 3 wheat, 83c; oats, 35 to 40c; barley, 55 to 60c; rye, 50c; buckwheat, 50c; delivered in Peterborough.

India has a skilled-labor shortage.

Last Minute News

OTTAWA—(CP).—Royal Canadian Mounted Police headquarters said today that fragmentary reports from the North indicated that as many as nine Eskimos died in an unexplained outburst of violence on the Belcher Islands on Hudson Bay.

LONDON—(CP).—The Ministry of Information announced today that three German bombers were destroyed last night, two of them by anti-aircraft fire during the attack on Portsmouth.

WASHINGTON (AP) — Senator Charles Tobey (Rep. New Haven) told the Senate today he had information from four unnamed individuals that the United States Navy is convoying shipments of war materials. The Senator said his information came from "a man who has close contacts with the government," a "government investigator" and two private citizens.

Dr. Olli Ant-Vuorinen of Finland claims to have perfected a process for converting sawdust and woodwaste into sugar.

BIGGER CROPS
WITH
Taco "21" Spreader

IT GIVES YOU MORE SERVICE PER DOLLAR THAN ANY OTHER

THE NEW LOW PRICED SPREADER

Get Full Information Now

E. HARRISON
R. R. NO. 1
PETERBOROUGH

GEORGE WELLER
WARSAW

COBOURG PRESBYTERIAL OF THE W. M. S. MEETS IN PORT HOPE

Mrs. S. J. Gray Of Garden Hill Is Re-elected President; Increased Revenue Is Reported

PORT HOPE, April 18 (ENS) — Mrs. S. J. Gray, Garden Hill, presided at the opening session of the Cobourg Presbyterial W.M.S. annual meeting which was held here Thursday. She was returned to office for another year when the nominating committee's slate was accepted.

Mrs. F. N. Belyea, president of the Port Hope Auxiliary welcomed the delegates, expressing the hope the meeting might profitably spend its time in the Master's work. The Cobourg Evening Auxiliary with Mrs. F. Sherman presiding conducted the morning worship service, and later reports were presented.

Christian Stewardship

Mrs. Fred Sherman presented an inspiring address on Christian Stewardship and Finance in the opening address of the afternoon session. Emphasizing the need for continued giving Mrs. Sherman said that all other contributions should be maintained and any demands brought on by world conditions should be met by sacrifice. "We should give thanks we are far from the scene of war where homes and churches have been destroyed. Our regular demands should be and extra demands brought on by the condition of the world should be a sacrifice" The delegates were urged to contribute as God prospered them.

Financial problems at the end of the season may be solved by panned giving through envelopes or budgeting. "Let our giving be spontaneous, cheerful and sacrificial, even to the points where it hurts" Mrs. Sherman asked, "as Christian women allied to a Christian society we dare not forsake it and its aims the very moment it is war."

Cheering information was divulged when it was learned there are more auxiliaries studying than previous and that donations increased last year. There has also been an increase in the number of auxiliaries. The sum of $7,405.00 was raised in 1940, Mrs. S. J. Findlay reported.

Those in Attendance

The roll call revealed the following Afternoon Auxiliaries were present: Baltimore, Bethesda, Harwood, Bethesda South, Bethel Grove Brighton, Camborne, Campbellford, Canton, Carmen, Castleton, Centreton, Cobourg, Colborne, Cold Springs, Dartmouth, Elizabethville, Fenella, Frankford, Garden Hill, Gore's Landing, Grafton, Norham, Plainville, Port Hope, Roseneath, Vernonville, Warkworth, Welcome, Wicklow, Wooler. There were also four Evening Auxiliaries represented: Brighton, Campbellford, Cobourg and Port Hope.

An impressive worship service "In Memoriam" for eighteen members Presbytery W.M.S. who have passed away was conducted by the Frankford Auxiliary. As the names of the late members were read a rose was placed in a silver container in their memory Those whose term of office had ended thus were from Cobourg, Wooler, Carmen, Fenella, Garden Hill, Roseneath, Centreton, Brighton, Smithfield, Dartford and Campbellford. The text read during the service was from the 14th Chapter of Mark.

"Stock Taking in War Time" was the topic of Mrs. G. E. Forbes interesting address. Mrs. Forbes is a former president of the Dominion Board of the W.M.S.

Now, more than ever, there is reason for mission work it was declared, War has threatened the destruction of the material foundation and men are looking towards the lessons of Christianity more than ever. Despite the withdrawal of missionaries from Far Eastern countries there is an increasing demand for missions throughout the world, Mrs. Forbes declared. "It is a testing time for us who are in this Christian enterprise to prove the reality of the Christian fellowship," she said, "and we must demonstrate the fact that there can be a Christian brotherhood in the midst of war."

British Are Going Forward

Mrs. Forbes related that though the people of Great Britain are in the midst of war they increased their givings last year. "They have been going forward in the midst of war, realizing the opportunity was greater."

Referring to the challenge of the war, Mrs. Forbes declared, "we have more work to do than ever before, but we must also carry on all our Christians activities, in order to keep Christianity a strong vital force."

"Men and women are turning to the church today as it is the only stabilizing force. Everything else is gone."

"God is calling us today. A new world will have to be born and you and I must begin laying the foundations for it," delegates were told. "If the W.M.S. is going to face realities it must take stock."

Mrs. Forbes asked for more missionaries in spite of the withdrawal from some fields. There is unlimited work in other areas including West China, India and southern islands. In time the now abandoned fields may again be taken up, it was felt.

The W.M.S. needs increased membership, the delegates were told. "We need more members in our W.M.S.," Mrs. Forbes said, "the program is wide enough to give every woman a voice and exercise their ability."

Mrs. Forbes referred to the War Savings Stamps plan, by which steps are being taken to reduce the church deficit.

Prayer is increasing throughout the church. Mrs. Forbes said. In the recent World Day of Prayer the contributions reflected the new stress laid on prayer.

Officers Elected

Officers installed by the Rev. J. W. Gordon were:

President—Mrs. S. J. Gray, Garden Hill.

1st Vice-President—Mrs. E. C. Roberts, Garden Hill.

2nd Vice-President—Mrs. J. B. Reynolds, Port Hope.

Treasurer—Mrs. R. Cregs, Roseneath.

Corresponding Secretary—Mrs. H. L. Partridge, Colborne.

Recording Secretary — Mrs. E. Lean, Camborne.

Missionary Secretary—Mrs. N. Chestnut, Fenella.

Christian Stewardship—Mrs. F. Sherman, Brighton.

Supply—Mrs. W. Calder, Grafton.

Community Friendship—Mrs. H. Ireland, Carman.

Literature—Mrs. May Roberts, Colborne.

Librarian—Mrs. W. E. Lewis, Welcome.

Temperance and Peace.—Mrs. G. Helson, Warkworth.

Mission Bands—Mrs. M. Wait, Wooler.

Associate Helpers—Mrs. E. Morton, Cobourg.

Press—Mrs. H. Hastings, Gore's Landing.

C.G.I.T.—Miss M. Herriott, Plainville.

The retiring officers were called to the platform where they were presented with corsages in honor of their services. The officers were: Mrs. J. G. Findlay, Wicklow; Mrs. S. Cooper, Cobourg; Mrs. J. Honeywell, Castleton; Mrs. A. Nill Roseneath; and Mrs. W. S. Gillespie, Vernonville.

An impressive candlelight service was conducted at the evening session by members of the Port Hope and Cobourg C.G.I.T. girls. Mrs. Forbes presented another interesting address "Women and World Highways."

Discontinuance Of Beer Parlors Is Asked By Presbyterial W.M.S. In Petition

PORT HOPE, Ont., April 18 — (CP).—Protesting the sale of alcoholic beverages, the Cobourg Presbytery of the Women's Missionary Society of the United Church meeting at Port Hope addressed a petition to Prime Minister Mackenzie King, asking for the following:

1—Discontinuance of alcohol beverages in beer parlors, taverns and all other places of retail sales; 2—That sales be confined to government-owned stores; 3—That advertising of liquor be forbidden by law; 4—That wet canteens in military establishments be abolished.

The resolution pointed out the expediency for conserving resources in war time and it charged the money expended on the sale of liquor was "a large and unnecessary amount." It said the beverage rooms were a temptation, especially to enlisted men away from home for the first time and said there is a growing alarm across the Dominion at the moral and physical injury caused the youth of both sexes by the free sale of liquor.

COBOURG

35 Tables Played At Bridge Party

COBOURG, April 18.—(ENS). — The bridge held Wednesday evening in St. Peter's Parish Hall was a great success, when 35 tables were played.

Delicious refreshments were served by the members of the group and the prizes were won by the following ladies: First prize Mrs. J. Pewtress, second Mrs. R. Parker, Low, Mrs. Harper. Door prize went to Mrs. Morgan Hewson. All four prizes were war saving stamps.

Short Change Artists Working Lakeshore

COBOURG, April 18 — ((ENS).— Short change artists are on the move in this district, Chief William Carey reports. The fast workers have been operating in Bowmanville and a timely warning is now issued to local merchants.

The old ruse of asking change for a big bill and then suddenly deciding that they do not need it, forgetting to give back the small bills, is the trick in use. Local police are on the watch for the operators to begin work here.

Guest Arrested For Trenton Police

COBOURG, April 18.—(ENS)— Smart action was taken by the Cobourg police on Thursday in the arrest of Albert Guest of Lachine, Quebec. Notified by Trenton that he was wanted there for reckless driving when he went through the Trenton officers and was on his way to Cobourg. Chief Bill Carey was soon on the lookout, the car was spotted and the arrest made.

Cobourg Personals

Miss Clara Field who spent the winter in Montreal has returned to town and opened her home for the summer.

Mr. L. Daignault, Montreal, was a guest of his son, Mr. M. Daignault, Bagot street, the past week.

Mrs. Edward Laylor, Athens, is visiting her daughter. Mrs. F. Blaikwell, William street.

Mr. Charles Adcock left this week on a business trip to Western Canada going as far as Vancouver and expects to be gone about a month.

Real Estate Changes

COBOURG, April 18.—(ENS)— The sale of Mrs. Edwards' home on Division street is announced. Rev. Donald McKenzie is the purchaser and he is expected to take up residence very soon.

Miss Margaret Atchison has sold her home on Matthew street to Mrs. Ola Honeywell. Miss Artchison is going to live in Camborne.

HOW TO COMBAT Rheumatic Pains

Rheumatic pains are often caused by uric acid in the blood. This blood impurity should be extracted by the kidneys. If kidneys fail, and excess uric acid remains, it irritates the muscles and joints causing excruciating pains. Treat rheumatic pains by keeping your kidneys in good condition. Take regularly Dodd's Kidney Pills—for half a century the favorite kidney remedy. 109

Dodd's Kidney Pills

Mrs. O. F. Allison Passes In Cobourg

COBOURG, April 18—(ENS). — Funeral services will be held tonight at her home on King Street for Helena G. Loucks, beloved wife of O. F. Allison.

Mrs. Allison passed away on Wednesday night at her home after an extended illness. She was a devoted member of Trinity United Church, where she belonged to the Women's Association. She was a faithful church worker and took part in many of the Christian charities and works carried on by the church's various organizations.

Rev. P. Woodger will be in charge of the funeral services at the home of the deceased. Burial will be in Morrisburg on Saturday afternoon.

The deceased was born in Morrisburg, Ontario, daughter of the late Mr. and Mrs. S. R. Loucks. Two brothers, Charles Loucks and Jack Loucks of Montreal, survive, as well as two sisters, Miss M. and Miss E. Loucks of Morrisburg. A daughter of the late Mrs. Allison is Mrs. (Dr.) Rose of Potsdam, New York.

Three sons predeceased her, Guy, Hugh and Charles passing some years ago.

Percy Farmer's Home Is Destroyed

HASTINGS, April 18 (ENS) — Three hours after fire broke out at his farm home in Percy township, Edward Fitzpatrick, who was trapping at the time, learned from a neighbor of his misfortune. The fire which occurred on Thursday shortly after the noon hour, completely destroyed the frame house and contents. The fire, of undetermined origin, gained considerable headway before it was noticed by the two hired men, Oscar Scriver and P. Wizzall. The high winds soon had it out of control.

The farm home, situated near the shores of the Trent about six miles from Hastings, is rather isolated, and there are few neighbors, and due to the bad condition of the roads it was impossibl for many to rush to the scene of the fire. However, alarms were sent to many by telephone and willing workers gathered to save the sheds and barn.

COBOURG

Half Holidays To Start May 7

COBOURG, April 18.—(ENS)— Closing half days are going into effect here as summer rapidly nears. The dry goods and other stores who have been working full days will commence to take Wednesday afternoon as a holiday on the first Wednesday in May.

The medical profession will also have a half-day free on Wednesday with two doctors taking any routine cases on those half days. If the patient is very ill they may secure the services of their own physician through the General hospital by telephone.

IMPORTANCE OF BIBLE

STOCKHOLM—(CP).—Headed by the Archbishop of Sweden, the clergy declare "the Christian West is approaching a fateful hour," and appeal to Swedish people on the importance of the Bible.

• WANTED •

Men Used To High-Grade Precision Machine and Grinding Work

• FOREMEN • TOOLMAKERS
• INSPECTORS • SETTERS-UP
• JIG AND TOOL DRAUGHTSMEN

New Industry
Starting Up in Montreal

New Factory
with the Finest Precision Machinery to Manufacture

HAMILTON STANDARD PROPELLERS
The Most Widely Used Aircraft Propellers in the World

Those on War Work need not apply. Write, giving full particulars of experience and salary required, Box 134, Examiner Office.

IT WOULD BE ALL RIGHT... WITH MASONITE!

Want more living space? Add it... easily... with MASONITE

NEED more space for guests ... extra room to work in or play in? It's so easy ... economical ... to add more living space to your home with Masonite. A bedroom, sewing room—or just a plain hide-away.

Masonite saws and nails as easily as wood. Won't crack or split, lasts a lifetime. Paint it any colour you like. Sold by lumber and building supply dealers everywhere. *International Fibre Board Limited, Gatineau, Quebec.*

MASONITE Makes Extra Rooms
PRESDWOOD

H. R. Scott Limited
56½ GEORGE ST. N. PHONE 4638

Peterboro Lumber Co., Ltd.
163 HUNTER ST. W. PHONE 4655

Scott Lumber Co.
Harold Scott, Prop.
485 REID ST. PHONE 9032

O-85

Quick Relief for
STRAINS, SPRAINS, SORE MUSCLES, BRUISES
OLYMPENE
THE ANTISEPTIC LINIMENT

It's a Great Life
IN A WELL FURNISHED HOME!

And Here Are Suggestions To Help ....

Yes! Suggestions to help you be happy in your home. We will be only too glad to assist you in choosing harmonious colors and pleasant patterns in your new Furniture. Come in when you're downtown.

10 PIECE
CHESTERFIELD ENSEMBLE

The chesterfield suite, sturdily built and comfortable. Balloon cushions and spring filled pullover back, upholstered in a combination of velour and repp trim. Show wood fronts.

THE 10 PIECES INCLUDE:
3-Piece Chesterfield Suite
1 End Table
1 Table Stand and Shade
1 Cushion
1 Hassock
1 Bridge Lamp and Shade

10 PIECES COMPLETE **89.00**

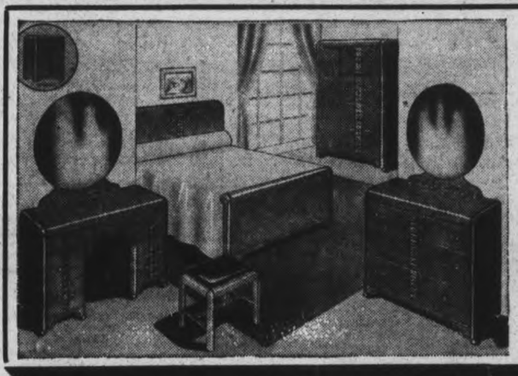

4 PIECE
Bedroom Suite
IN TWO-TONE WALNUT

Very generously proportioned, newest modern design, sturdily constructed. The vanity has circular mirror and veneetion design. 5-drawer chiffonier, full size panel bed and bench to match ..... 4 PIECES AT **59.50**

The "Lloyd" Folding Carriage For 1941

19.50

Lloyd folding carriages have proven outstanding sellers since their introduction by Lloyd 3 years ago. The conveniences of a folder, with most of the comfort features of a pram has appealed instantly to thousands of Canadian mothers.

Note These Features

Easy riding springs on all four wheels. New type frame, folds easier and more compactly. Solid bottom in the footwell. Seat and back provides a perfectly even bed, which cannot sag and become uncomfortable. Thick, soft padding, throughout provides a luxuriously comfortable bed. No draft curtains, smart streamlined bodies 19.50

UNFINISHED FURNITURE • • •

KITCHEN STEP-STOOL
Unpainted wood with two steps that fold in when not in use. 24" high. Each **1.95**

UNPAINTED SHAPED DRESSING TABLE
Attractive duchess style with drapery arms. Top 17 x 36. Smoothly sanded for enamelling .. **2.95**

Unpainted Book Cases
Size 22" long, 10" deep, 48" high. 4 shelves **3.95**

UNPAINTED BOOK CASES With 3 Shelves
Size 17 x 8 x 33. 17" long, 8" deep, 33" high Each **2.50**

UNPAINTED DROP-LEAF KITCHEN TABLE
Very sturdy. Size 36 x 42" open, 36 x 20" closed, ready for enamelling. Each **5.95**

DROP-DOOR WARDROBE
Strong 3-ply kraft board walnut finish color. Top half of door slides down. Humidor repels moths. Strong hanger bar to hold as many as 20 garments. Size 60 x 24 x 20. Special, each.. **3.89**

FLOOR COVERING
In a variety of colors and designs, 2 yards wide. All the newest patterns at, square yard **28c**

HARRY FLORENCE FURNITURE CO.
204-206 CHARLOTTE ST. PHONE 7651

The Examiner

The Peterborough Examiner, published each evening by Peterborough Examiner, Limited. Office, Hunter and Water Streets, Peterborough, Ont.
Subscription Rates 15c per week in City of Peterborough, delivered by carrier; $6.00 per year by mail to outside points.
Members Canadian Press; Audit Bureau of Circulation; Canadian Daily Newspaper Association; Empire Press Union; Ontario Provincial Dailies Association.
W. RUPERT DAVIES, President; H. L. GARNER, General Manager; A. R. KENNEDY, Managing Editor.

TELEPHONE 4641.
Private Branch Exchange to All Departments.

FRIDAY, APRIL 18, 1941

They Want Bare Facts

British papers have been speaking plainly about the manner in which official war news is presented. They say it is soft soap, and it is written in such a way that it causes the feeling that the reading public cannot be trusted to have the facts placed before them.

Others claim that the war reports must be written to conform to the demand for bed-time stories which always have a nice ending so the children will be able to listen all the way through and then topple over in slumber.

So the demand comes from the British press for the straight hard stuff. They do not desire to have the official writer of news pulling his punches or bothering about what the effect is going to be on the general public. When there's a nasty situation they desire that it be made to appear NASTY and nothing else. When there is a bit of good news they want it that way and not for more than it is worth.

With that general policy we doubt if there can be much quarrel, but having said that it is reasonable and right to contend that it would take a man or a group of men with elaborate knowledge and more elaborate reports to so write and report war news so that it could at once be identified as good, bad or very bad.

When the supporting lines were withdrawn and the British expeditionary force was left to fight its way out to Dunkirk, where is the writer of reports, official or otherwise, who could from day to day, or several times a day, have given a correct account of what was going on there, or who could have correctly classed it as a tremendous defeat or a glorious escape?

Prime Minister Churchill made that plain enough in his statement in the Commons when he announced that the troops had been evacuated from Dunkirk, and it was then that he stated he had feared it was going to have been his duty to announce one of the most fearful disasters in the long history of the Empire.

With the fast-moving equipment of today a battle ranges over miles and miles, and it may be over territory with which the people at home are entirely unfamiliar; may be in places of which they have never heard and about which they know nothing.

We are not asking to have the muffler placed on news which is not pleasant to read, but merely contending that at the moment when news is breaking, and when it is being rushed out to the world that it is not humanly possible to tag or properly index it as bad, worse or worst.

Mean Anything To You?

News from London brings to the front the Peterborough Fund for British War Victims. We read that the latest German raid over that city was heavier than anything which had been experienced before.

We read that and we try and picture what it must mean, but we can't. We may even waste good breath in breathing forth mutterings against the raiders, but that doesn't help a bit. We are a good 3,000 miles removed and all we may say will never be heard by those against whom we launch our diatribes.

The Peterborough Fund is near the $13,000 mark, but we believe that would not cover the physical damage which would be done by the dropping of one well-placed German bomb.

Right now is the time when you and you and you can show in a definite way what you think about this business. It is personal interest that is going to count.

It is pretty much the same as the way you would feel if there was trouble or disaster in your own home and the neighbors started arriving to see what they could do about it. Their efforts might not be able to undo the harm or injury which had been inflicted, but the very fact that they came would mean more to you than you would utter in words.

Remember, too, that every dollar you put into this fund is still a complete dollar when it arrives in London. There is not one cent taken out for what might be called overhead or expenses, because all the work is being done freely and gladly.

Your contribution right now is a direct way of saying what you think of the renewed attack upon London.

Probe Is Justified

It does look as though there had been something slack in Toronto. A resident of that city, 51 years old, was given vitamin B injections and two days later he was dead. Since then nine other patients have been admitted to Toronto General Hospital for treatment and they were of the same type. Fortunately they responded to curative measures and are making progress toward recovery.

It is now stated that staphylococcus has been found in the bottle used for the vitamin B injections, and that is the type of bacteria which causes boils, pimples, or when a number are localized an ulcer will result.

It is well to know that the Chief Coroner for the province is going to have the situation examined at an inquest and at this moment that is the only way to deal with the situation. During war years the giving of injections increases as it never does in times of peace, and if there was anything defective in the method employed in this particular case then it should be made public. When injections are given they enter the blood stream and if an infected or impure ingredient is used then damage has been done which is difficult to overtake. The public is interested just as much as the medical profession because in this case it was a man from the ranks of the general public who had to pay the price.

A Teacher Has An Idea

Miss Evelyn McDonald was speaking at a discussion meeting in Toronto, and seemed thoroughly convinced that when young people are through their secondary schooling there are certain fundamentals with which they have not come in contact. For instance—that freedom and duty are twins, and that each single right claimed by man carries with it a reciprocal responsibility.

Teachers in secondary schools, she said, were aware that shortly after they are through with their scholars they will be facing political responsibilities; they will be called upon to vote and to make decisions. Miss McDonald was impressed that there was a vacant space in school curriculum because there had been so little taught in the school which prepared the scholar for the larger life outside.

We believe Miss McDonald (to use a rather common phrase) "has something there." Politics is, or ought to be, the science of government. Too often there is no science about it, particularly when it falls into the hands of rigid partisans who look upon victory as the opportunity to reward their supporters.

We dare say the young chap who has to buy a tag for his dog is not aware of why it has to be done; he probably does not know that if his dog is picked up and taken to the pound the animal's owner can be identified and notified. It would be interesting to know how many tax-payers have an adequate idea of the operation of sinking funds for municipal financing, and yet they may have been paying their share of assessment for local improvements on that basis for years. Or how many members of parliament into whose hands goes the power to tax the people have ever had occasion or desire to make a study of that problem of diminishing returns?

It is also going to be required in the near future that we should know more of international dealings; that we should face boldly into a fair answer to the old charge that tariffs create friction, friction creates hatred, and hatred in turn creates war. It looks to us like a wide open field, and the secondary schools appear to be the logical place for the imparting of sincere instruction. We cannot depend on universities to do it because out of 100 children who start in public school only three of them ever reach university.

Houses In Peterborough

As discussions generally go at such meetings there was a decidedly practical turn to the one at the meeting called by Mayor Hamilton to discuss the housing situation in Peterborough. Those who were taking part in the proceedings knew quite well what they were talking about. That helps.

People who have built or secured for themselves homes in Peterborough within recent months have made a good investment, and we doubt if they need to be told that. It would cost more to build the same house today than it did last year or the season before, and for other houses the market has become firmer and the range of selection is not as great.

Right now the question is whether we are going to have sufficient new homes built on the basis of permanent construction or placement, or whether we are going to depend on the operation of the government proposal for the erection of pre-fabricated houses. There should be no prejudice toward the latter because they are not of the shack variety or anything approaching it. The same principle has been in existence for some time and has been applied to the erection of some very presentable houses.

But it was plainly the feeling of the meeting that there was a preference for the erection of homes of the permanent variety; it was felt it was better for the city, better for those who built them. But the sticking point was whether the government loan plan would be continued and extended to meet the cost of putting up a home today because the cost figure is greater than when the plan was in operation in the first place.

Gordon Fraser, M.P., has evidently been securing all information possible at Ottawa, and he was able to throw some light on the rather contentious question of whether the regulations and activities of the Rent Control Board would be extended to houses built under the government loan plan for rental purposes.

The first meeting did not come to definite conclusions, and it could not have been anticipated that it would as there were too many unknown quantities with which to deal. But it made a start and a committee of practical men has been named to follow the situation. We regard this as one of the most important matters facing Peterborough at the moment because the decisions reached will constitute something with which we will have to live for some time to come.

NOTE AND COMMENT

A great man is probably one who lives in the pleasant memory of his friends after he is dead.

There is something worth while in having a husband. A woman in Dallas, Texas, parted from her man just a week ago and is now charged with murder.

We read that human beings are made of iron, sugar, salt, coal (carbon), water, iodine, oxygen, phosphorous, nitrogen, hydrogen and lime. We have a feeling the sugar was left out of Hitler.

New price administrator at Washington says he is going to watch closely the prices of ten essential commodities. We often watch airplanes and so we know how he'll feel. A kink in the neck.

London, Ont., policeman is said to have refused a 25c shinplaster offered by a boy in payment for a bicycle license. The other policeman on the force said the bill was all right.

Dr. Boomer of the University of Alberta says 150 gallons of gas can be made from a ton of Alberta coal. But he doesn't say who would have to carry out the ashes.

Mechanical bride and groom in a store window at London, Ont., caught fire, and the fire department had to attend to matters. It's not so simple as that in other cases where bride and groom are the real thing.

"You can't legislate patriotism," was one argument used in the legislature of the State of Maine where a resolution was defeated to force children to swear allegiance and salute the flag. And there are times when we are inclined to believe there is more truth in that claim than is generally admitted.

Eight hundred miners at Coleman, Alta., have returned to work after being out for 10 days, and that means 8,000 working days lost. We'd like to have a straight answer to that old question as to why an agreement made after 10 days could not have been made before they quit work.

WEE ANGUS

(By A.R.K.)

¶ Wee Angus used to have a plan, on what he'd do when he's a man, he'd run a corner store; but down the street just where we shop, and where a lot of things we bought, they've up and closed the door.

¶ Wee Angus knows the man down there, he told him closin' wasn't fair, there was no other way; he said he'd been in there for years, till hair turned grey above his ears, but couldn't make it pay.

¶ In summer time Wee Angus goes, and rigs himself in working clothes, and heads off for the farm; and there he helps his Uncle Jed, they see that he's all right and fed, he chores around the barn.

¶ The last time when he came back home, he said he'd leave the farm alone, no profit growing hay; and prices got so low he said, that he'd been told by Uncle Jed, he couldn't make it pay.

¶ And there's a doctor not far off, Wee Angus went there when he'd cough, I think he got some pills; he heard the doctor talking then, about a growing list of men, who never paid their bills.

¶ Wee Angus worries some, he said, about his chance of going ahead, defects in everything; he thinks he'll start at pitching ball, where good men's pay is never small—or fighting in a ring.

Fifth Column To Beat Hitler At Own Game

By CHARLES P. STEWART

WASHINGTON.—What's the matter with employing fifth-column tactics to undermine Herr Hitler?

The suggestion is U.S. Attorney-General Robert H. Jackson's. He made it in the course of a speech in New York a few nights ago, and all the strategists in Washington, diplomatic and military, are falling over one another to indorse the idea. In a general way they doubtless had thought of it before, but not as concretely at it was expressed by Bob Jackson.

Chas. P. Stewart

Adolf's system, as everybody knows, has been to lend sub-rosa support to locally disloyal elements in countries he plans to overrun presently.

Even in the United States he has our bunds to make a play to. They're not strong enough here to be a serious danger, though they're a nuisance, or an offence, anyway. But there are little European democracies that Adolf has found more susceptible.

In Norway, for instance, he had his Norwegian dummy, Quisling, on the job in advance of the German invasion, and Quisling appears to have had quite a little following. This by no means is to say that the Quislingites were in a Norwegian majority. If they'd attempted an uprising exclusively their own, the Oslo government unquestionably would have squelched them in short order.

SUBVERSIVE INFLUENCE

BUT there were enough of them to be quite a subversive influence, which made itself considerably felt when the Nazis swooped down on the western Scandinavian peninsula. At least they were sufficiently potent to hamstring national resistance to the invaders. Consequently, Adolf's conquest was comparatively easy.

Austria, Hungary, Bulgaria and Rumania probably were somewhat more Nazi-istically impregnated than Norway was, but, from all accounts, even these countries were scared into Nazi-ism rather than converted by it. The best guess is that their populations also are overwhelmingly anti-Hitler, if they thought they could do anything about it.

Poland, Holland and Belgium obviously are about 100 per cent anti-Nazi, for they tried to fight and were licked, which must have left 'em sore as blazes.

Denmark, standing no show, did not fight, but it isn't Nazified, either.

Neither is France, except for the merest handful. That, too, is evident.

COUNTER FIFTH-COLUMNIZING

NOW, here are all these peoples, who, on an average, were perhaps five per cent fifth-columnized in advance by Herr Hitler, leaving 95 per cent who are dead willing to be fifth-columnized into anti-Hitlerites. Okeh, proposes Bob Jackson, let's go ahead and fifth-columnize 'em accordingly; they're wonderful raw material. And they ought to be fifth-columnized into solidarity as well as into anti-Hitlerism. Unified, Bob surmises that they'll bother Adolf aplenty.

Yugoslavia doesn't need to be tinkered with. The Yugoslavs are on the rampage already.

Bob didn't mention Italy, but, since he spoke, there are Washington observers who point out that there's another field for fifth-column activities. When Benito Mussolini launched fascism he certainly had a majority of the Italians with him. Nevertheless from the very first, he had considerable opposition right on his own peninsula. He suppressed it with castor oil and several assassinations, but all his original opponents can't be dead yet. And, considering the luck he'd had lately, there's a good bit of wondering if most of his countrymen aren't getting pretty sick of him. So why isn't there an Italian opening for a deal of fifth-column cultivation? Mussolini, going into the discard, wouldn't be much of a personal loss to Adolf, but he'd be embarrassed by having his whole partner kingdom lie down—or actually come out against him. It might be accomplished by effective fifth-columnizing.

AND IN GERMANY

FINALLY, couldn't some of it be pulled off in Germany itself?

There are whispers that there are Germans who don't like Adolf. The fatherland has some liberal traditions. If there are Teutons, at home, who will subscribe to 'em, they naturally cant' say so. All the same, we have some German exiles, here in the United States, who are as anti-Hitleristic as the next man. Possibly there are a few, as yet unable to get away from Nazi-ism, who'd like to end it. Missionary work with those boys, if any, would be apropos. Just now it would have to be mightily surreptitious, but if fifth-columnism gets started all over the Balkans, Scandinavia, the Low Countries and in Italy, it would be nice to have a modicum of it break out right in Germany.

Bob Jackson's thesis is that Adolf taught us the game. Why not profit from his instructions?

HELPER

—London Daily Herald.

• A Case of German Bluff

From Modern Power and Engineering

THE highly successful system of propaganda of the Nazi regime has focussed engineers' attention on the self-same policy of Germans for many years prior to Hitler rule. The Germans have, in fact, consistently throughout the years endeavored to indicate an inherent high engineering technique, and this was so successfully put over that the real inventors and originators simply sat back in disgust at this knavery.

As is pointed out in a recent issue of "The Engineer" of London, Eng., "practically all the engineering inventions which have formed the foundation of German technical industry came from Britain....In steam engineering and architecture the only intial activity by Germans was in importing finished products —— It is long since the vanguard of German marine engineers worked on the Clyde, from whence came the ideas for their fast Atlantic steamships....Not even Goebbels could claim that German engineering had a hand in the development of the steam turbine, and, much earlier, the first steam locomotive to operate in Germany went there in boxes, just as did the first power loom, the first spinning frame, the first tensile testing machine, and the first ejector condenser.

✧ ✧ ✧

THE Teutonic illusionists have almost succeeded in creating the impression that internal-combustion engines are of German origin. This is simply not true, since it was from a Frenchman that they took the idea of the four-stroke cycle, from a Scotsman the idea of the two-stroke engine, and from an Irishman the idea of the positive scavenge. The Diesel engine is no longer, or very rarely, built, and the scheme of the modern heavy engine is based mainly on the ideas of an Englishman.

In machine tools the Germans have originated nothing, and for the application of repetition methods of manufacture they are entirely indebted to British and American pioneers. A typical German procedure has been to give German names to inventions originating elsewhere. The armored battle vehicles now so largely used by the Germans originated in Lincoln.

✧ ✧ ✧

THE fact is that German bluff has long been used in engineering, just as it has been used in the political business. The unfortunate thing is that it has so often appeared to succeed.

"What engineers and industrialists must remember in the future is that all this assertion of German technical superiority should be heavily suppressed....Philosophy they have tried to corrupt for their own base ends, and in the realm of thought, their leading representative was the grandson of a respectable Aberdeen saddler whose name was Cant."

By a concerted national effort we can spike all this form of German propaganda, and not be partisan to the old trickery that caused many Canadian engineering companies to employ Germans. And when we hear of German engineering inventiveness we can also think of German political propaganda, and put the two together in the same category.

A Bit of Nonsense

Flattering

Hodge: I'm out of shape today.

Podge: Wife been sitting on you again?

Long Wait

"Does the giraffe get a sore throat if he gets wet feet?"

"Yes; but not until the next week."

The Curse of Job

Tommy, returned from Sunday school, was informed that a new baby brother had arrived.

"Oh," he cried. "Has he cursed yet?"

"Whatever do you mean?" the astonished father asked.

"Well," replied Tommy. "It said in our lesson today that Job cursed the day he was born."

He Knew

The young man strode into the newspaper office and banged his cane on the editor's desk. "Where's the editor?" he shouted.

"He—he's out," replied the clerk nervously. "What's he done this time?"

"In that advertisement for my valveless motor," stormed the visitor, "he's turned the second 'v' into an 'u'."

Not Informative

When the threat of invasion was at its height and all signposts had been removed, a motorist stopped a country yokel and enquired of him the way to a certain village.

The yokel, pointing the direction, replied: "That wore the way before the war, but I b'aint be tellin' anybody now."

OUT OF FRANCE

MINNEAPOLIS is seeing a happy object lesson in co-operation for a completely unselfish purpose: the rescue of the two children of a Minneapolis mother from wartime France.

When the wife of Prof. Emerson P. Schmidt of the University of Minnesota learned that 12-year-old Monique Boutet and her nine-year-old brother, Pierre, were living in Nazaire, France, with no apparent way of coming to their mother here, she and her husband got busy. Staff workers of the State Department, Jewish refugees, representatives of the Unitarian Church, Catholics and Methodists all played a part in finding the children, getting messages to them, arranging their transportation by land and sea to New York and from New York to Minneapolis.

On Thursday Monique and Pierre rejoined their mother here.—Minneapolis Star-Journal.

MATTER OF HOURS

GEN. OKAMOTO, of Japan, who predicted that "the anticipated landing of German forces on the British Isles....is now only a matter of hours," should have been more specific.

There are 24 hours in a day, 168 hours in a week, 720 hours in a month, 8,760 hours in a year, 35,040 hours in a Goering four-year plan, and 87,600 hours in a decade.—St. Louis Post-Dispatch.

OUT GOES THE MULE

TIME was, and it was so only a quarter of a century ago, when a considerable war in any part of the world was apt to boom the Missouri mule market.

Growers said "show me the coin" if you want the animals, and grew rich over night from cash purchases by big governments, because mules, and particularly Missouri mules, were about the nearest thing to mechanization the military world knew before the advent of the gasoline-driven vehicle.

But now all that is a thing of the past. And from Kansas City comes the sad news sad anyhow to muleteers, that the tank with its superior ability to get up and get over all sorts of terrain has definitely put the mule back on the farm.

No longer do his long ears and paint-brush tail wave over the battlefield. He has become the slave of the whiffle-tree and the plow.

In the last year even the American Army has bought only 200 of the animals, and the foreign market no longer exists.

The mule definitely has been mustered out of the service. He hasn't enough kick any more.—Detroit Free Press.

How Time Flies Hard To Believe

APRIL 18

1911 The Deline murder trial opened this morning at the spring assizes here.

The daughter of Richard Croker, Tammany chieftain, is suing for divorce from her husband J. J. Breen who is living in Peterborough and in charge of Hon. J. R. Stratton's show horses.

R. J. Dever, choirmaster of St. John's Church is presented with a gold ring by the members of the choir.

At the weekly drill of the 57th Regiment there is a turnout of 265 of all ranks.

E. Meredith, K.C., of London, Ont., is special crown prosecutor at the spring assizes.

1921 Peterborough city votes 4209 to 3393 dry on the prohibition referendum. Campbellford, Hastings, Lakefield, Norwood and Keene are also in the dry column.

A proposal has been brought forward to change the Board of Trade into to the Chamber of Commerce.

Chris G. Graham has been elected president of the Peterborough Gun Club.

A juvenile baseball league will be formed here to affiliate with the O.B.A.A.

Belleville, Oshawa, Cobourg, Port Hope, Lindsay and Peterborough have entered clubs in the Central Ontario Baseball League.

1913 Alfred J. Johnston, veteran druggist, dies here in his 80th year.

Arrangements have been completed for water service for the International Plowing Match to be held in North Monaghan next fall.

The successful motor show under the auspices of the Health Association ends tonight.

Alex Sollitt is representing the Kinsmen's Club at the convention in Chatham.

Eggs were selling at from 15 to 22c a dozen this morning with butter at 30 to 32c a pound and maple syrup at $2 a gallon.

IN WAR TIME

1916 Lance-Corp. Bruce Blanchard, Pte. Albert Nicholls and Sapper Ernest Langford of Peterborough are officially reported wounded.

A Lewis machine gun has arrived here for the use of the 93rd Battalion.

A letter from Pte. Norman Darling says the Mounted Rifles have been heavily shelled.

Lieut. R. E. Picard of the 81st Battalion, Toronto, is home on final leave before leaving for overseas.

Fifty members of the 93rd Battalion have entered the new non-coms class.

A Bible Message For Today . . . .

And the Lord spake unto Moses, saying, On the first day of the first month shalt thou set up the tabernacle of the tent of the congregation ....And thou shalt put upon Aaron the holy garments, and anoint him, and sanctify him; that he may minister unto me in the priest's office.—Ex. xl; 1, 2, 13.

✧ ✧ ✧

Thus shall Aaron come into the holy place: with a young bullock for a sin offering, and a ram for a burnt offering....And there shall be no man in the tabernacle of the congregation when he goeth in to make an atonement for himself, and for his household, and for all the congregation of Israel....And this shall be an everlasting statute unto you, to make an atonement for the children of Israel for all their sins once a year.—Lev. xvi; 3, 17, 34.

"I just got a raise

. . . and just a year ago *I was afraid of being fired.* That was the time I got my glasses. Now I realize *what a difference* poor eyesight was making in the speed and efficiency of my work."

CONVENIENT BUDGET PAYMENTS

FOR APPOINTMENT PHONE 9397

A. WARD SMITH Optometrist

406½ George Street

A Modern and Complete Optical Service

Atlantic Still Main Test In War Decision

(By KIRKE L. SIMPSON.)

WASHINGTON, April 18—(AP).—Two motives can be assigned for the increased fury of the Nazi air attack on London:

Foremost must be a belief in Berlin that British morale, the will of the people to fight on, has touched a new all-time low due to events in the Balkans and North Africa. The Nazis hope, perhaps, that the air raids will shatter British spirit completely.

There has been no word from London that morale has been shaken although Britons do not attempt to minimize the grim price paid there in blood and destruction. The fact that they do not try to belittle the raids speaks of unshaken British courage; and that courage undoubtedly is buoyed by British naval interventions in the African campaign, which could turn apparent disaster there into victory.

Britain's city dwellers have come through many nights of aerial terror with thumbs still up. However, the terrible blow that London suffered Wednesday night piled agony on agony. The war news from Greece and from Africa was almost all bad, lightened only by word of British fleet actions.

Hitler has promised his people full victory in 1941. He has now scored new army successes in Yugoslavia, Greece and North Africa. Moreover, Berlin claims that new losses have been inflicted on British vital shipping in the Atlantic.

May Not Be Crisis Year.

It is there, not in the East, that the war still must be lost or won. Nor is there anything definite to imply that the crisis in the Atlantic will come this year, provided British morale can still endure the strain.

Prime Minister Churchill has told Parliament that shipping losses this year would become critical only if 1942 replacements were lacking. He looked to a new American shipbuilding miracle to supply them then.

Nevertheless, the Admiralty's decision to give out official figures on tonnage losses on a monthly basis rather than weekly has an ominous sound. For example, it tends to leave Berlin claims of recent destruction undisputed officially until mid-May.

The reason for the change was to level off ship loss statistics better and avert either undue optimism or justified pessimism. It is more than possible, however, that Berlin read into the move a hint of wavering British morale.

That leads directly to another motive for the fury of the London raid. It was obviously designed to convince the British public that two-front war had not diverted enough Nazi air strength to the East to lessen the force of the grim air siege of Britain, or of the invasion threat.

Partial Answer To Berlin.

London was hammered all night by an estimated 400 Nazi bombers at precisely the time when the heaviest German air concentration was called for in Greece, in North Africa and over the Sicilian Straits. The blow at London unquestionably was designed to demonstrate German air preponderance anew and to revive active invasion fears.

A stabbing British sea blow at the Sicilian Straits supply lines of the Axis North African attack partly answered Berlin. Coupled with the roaring of British naval guns to support the Salum-Tobruk stand of the British troops, destruction of an entire Axis convoy, Africa bound, may prove a turning point in the war. It could lead to an Axis disaster in Africa, ending that threat to the Suez Canal, whatever happens in Greece.

Two Brothers In The Army

Walter Johnston (LEFT), of the Stormont, Dundas and Glengarry Highlanders, and Frank (RIGHT) who is with a Survey Regiment now stationed in Ottawa. Both are sons of Mr. and Mrs. L. Johnson, 631 Lock Street. Frank before enlisting worked for 17 years with the Westclox, while Walter was a carpenter.

Director Of V.E. Raps Matric Bug Mathematics For Girl Students

TORONTO, April 18.—Home economics can and should be made the most important subject on the curriculum for girls: in fact it should be the centre round which the whole school program for girls should be built, Frank S. Rutherford, director of vocational education for the Province, told the Home Economics section of the O.E.A. in the Royal York yesterday.

"I am speaking of home economics not merely as patchwork and sewing but home economics in all its ramifications including a great variety of occupations concerning the kitchen, the laundry, sewing, home nursing, the bedroom, and all those things that we hope every girl is going to have to do if she is to do if she is to be a citizen of Canada," he said. "Too many people seem to have the idea that training in home economics is to turn out domestic servants. Home economics is to turn out the Canadian girl to be competent in the Canadian home.

"It is your mission," he stressed, "to prepare and inspire every girl so as to make her an efficient, competent, respectful homemaker, and to make the best home possible within the family income and budget."

He deplored "this matriculation bug" and pointed out that only 5 per cent of students went on to university, and he told of instances of well-educated women who married and did not know how to cope with the most elementary problems that arose in their homes. He referred to a graduate nurse who after marriage inquired of her mother: "Is lard shortening?" and of one of the most highly educated women in this city, a post-graduate of the University of Toronto, who when the doctor ordered a mustard plaster to be applied to her husband, hadn't the remotest idea how to prepare a mustard plaster.

"The idea that every girl should be taught higher algebra and geometry is crazy—they might better be learning the catechism," he said with a smile.

"At the conclusion of the war there will be a greater emphasis on practical education than ever before. I expect every secondary school will have its workshop and its home economics department. I suspect there will be more vocational schools, and I wouldn't be at all surprised to find Provincial technical schools to which students from the small schools would come for a finishing course."

Mrs. H. B. Paul of Perth, supervising teacher in Lanark County, told of the handicaps suffered by pupils in the rural schools and made an appeal for extension of opportunities which city children had in such abundance to the rural school boy and girl.

Bradfield Heads Young Britons

BELLEVILLE, Ont., April 18—(CP)—F. T. Bradfield, Ottawa, was elected Grand Master of the Orange Young Britons of Ontario East here yesterday at the concluding session of the 14th annual convention of the Order.

Deputy Grand Master elected was C. F. Kilfoyle, Smith's Falls. Other officers for the coming season: Junior Deputy Grand Master, T. P. Hackett, Ottawa; Chaplain, W. A. Chambers, Manotick; Secretary, D. E. Hill, Ottawa; Treasurer, J. Bl ch, Billings Bridge; Grand Orator, F. M. Stoodley, Winchester; Director of Ceremonies, H. Joynt, Domville; Deputy Secretary, G. Rixon, Vernon; Deputy Treasurer, G. Forrest, Ottawa; Deputy Orator, R. Davis, Kilmaurs, and D. A. MacLord, Dunvegan; Auditors, J. M. Robertson, Westboro, and H. Stinson, Smith's Falls; Immediate Past Grand Master, J. S. Duncan, Ottawa.

Delegates were received from the other visiting lodges in the city including Grand Mistress of L.O.B.A. of British America, Mrs. Weatherley.

Hall's Glen News

Mr. and Mrs. Alan Olver celebrated their sixteenth wedding anniversary quietly on April 15.

Miss Leah Little spent a few days with Miss Margot Clysdale last week.

Miss Doris Carveth, Mr. Everett Carveth and Mr. Elwood Payne of Peterborough spent Sunday with their parents, Mr. and Mrs. Melvin Carveth.

EVERY MEAL ENDED IN MISERY

But His Indigestion Was Relieved by Kruschen

The treatment which put this man right must surely be worth trying in every case of indigestion. Read what he says:—

"Two years ago I suffered very much from indigestion, loss of appetite, and a most severe pain in my back. Food soured in my stomach. I felt most miserable after meals, and had no desire or appetite for them. A friend advised me to try Kruschen Salts. I did so, and I am most happy to testify that after a short time I felt the greatest relief. I continued taking Kruschen till I felt myself quite better and a new man. I feel as light-hearted as I did twenty years ago."—W.B.

The several salts in Kruschen combine aid in promoting regularity and help cleanse your system each day of poisons and impurities. Millions take the "little daily dose." At all drugstores.

Trent River News

The bright sunshiny weather brought a number of visitors to this resort, three cottages were opened. Mr. Will Wright of Toronto holidayed at "Windermere." Mr. and Mrs. Harry Jewett of Toronto spent the holiday and week-end at their cottage, "Dunrovin," while Mrs. S. Luck and daughter, Mrs. F. Campion with her two children of Toronto are spending the week at the former's cottage, "Luck's Haven."

Mr. William Preston is having the exterior of his residence re-sheeted.

Mrs. Dave Innis and children are visitors with her parents, Mr. and Mrs. George Ellis.

Mr. and Mrs. Will Waldie have returned to Fenella having spent the Easter week-end with the former's sister, Mrs. John Sedgwick.

Herman and George Wight are holidaying with their uncle, Mr. Melville Wight and Mrs. Wight.

The condition of Mrs. Joseph Tedford, who has been confined to bed at her home from the flu, is improving.

Mr. and Mrs. Harold Shaw of Campbellford were Sunday visitors with the latter's mother, Mrs. Joseph Doupe.

Mr. Jim Doupe of Oshawa spent the week-end with his wife and family.

Rev. F. Horton of Peterborough took charge of the Sunday afternoon Easter service followed by communion service at the United Church.

Mrs. Vaness, Sr., left Saturday for Madoc to take up residence.

Mr. and Mrs. Will Waldie of Fenella were Easter week-end visitors with the former's sister, Mrs. John Sedgwick.

Miss Frances Dart, Reg. N. of Port Hope was an Easter visitor with her mother, Mrs. George Dart.

Mr. Leslie McMillan of Peterborough was a holiday visitor with friends.

Mrs. William Steenburg has left for Trenton, where he has secured employment.

Mr. and Mrs. Albert Tyler and Mr. Thomas Tyler of Campbellford were Sunday visitors with relatives.

A miscellaneous shower was tendered Mr. and Mrs. William E. Goodfellow, formerly Laura Wight, newlyweds, at the home of Mr. and Mrs. Earl Greenly Saturday night by a number of friends and neighbors. Progressive euchre was played with the prize winners as follows: Ladies' first, Mrs. Norman Wight; gent's first, Mr. Melville Wight. Consolations went to Miss Alice Hay and Mr. Joseph McNeely. Mr. and Mrs. Goodfellow were the recipients of many lovely and useful gifts. Lunch was served at the close of the game.

Prof. Weir Dies

MONTREAL, April 18 — (CP). — Prof. James Weir, 56, member of the teaching staff of McGill University for 33 years, died last night. He was Professor of Geodesy in the Faculty of Engineering.

Born in Miami, Man., Prof. Weir graduated from Petrolia (Ont.) High School and then attended McGill University where he was an assistant in the Department of Surveying before his graduation.

During the First Great War, Prof. Weir was in charge of the McGill Observatory.

Pause and refresh

...at the familiar red cooler

DRINK Coca-Cola 5¢

4-B

Make your rooms look LARGER, BRIGHTER!

by painting walls with C-I-L SEMI-GLOSS

• No more drab walls! Delight your family with modern C-I-L SEMI-GLOSS—not too shiny, not too dull, just right. C-I-L SEMI-GLOSS brushes smoothly, hides better, and is more economical. Stands repeated washing, too. Comes in a variety of delicate shades to blend with your colour scheme. Plan *now* to add charm to your rooms by painting walls with C-I-L SEMI-GLOSS.

THERE'S A C-I-L FINISH EXACTLY RIGHT FOR YOUR PURPOSE

TAKE YOUR painting problems to your C-I-L Dealer. He will gladly help you. Ask him about: CILUX, the easiest-to-use enamel; DULUX Super-White, the whitest of all enamels; and C-I-L FLAT WALL PAINT.

Kingan Hardware, Ltd. 167 Simcoe St., Peterboro

Geo. S. Taylor, Keene, Ont.

Charm... and Good Taste in Every Line of these Modern, Practical House Furnishings at prices that will be a pleasant surprise

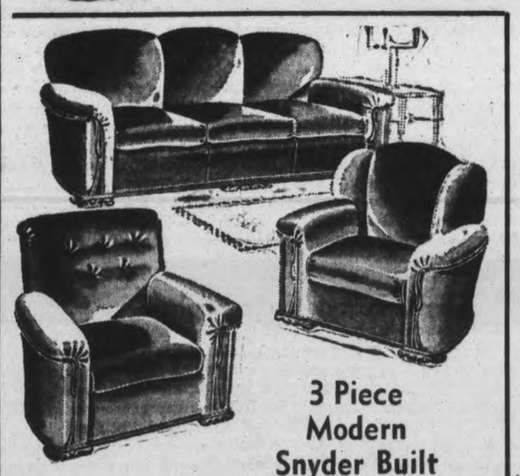

3 Piece Modern Snyder Built Living Room Set

3 PIECES REG. 149.00, FOR—

This lovely suite has the highest grade covering over the finest construction possible. A suite that will give you many, many years of pleasure, comfort and satisfaction.

119.00

FOLDING BEACH CARTS

The new 1941 models are here! Compactly folding cabs that accompany baby everywhere! They're attractive, comfortable and so inexpensive.

Folding Beach Cart They'll Enjoy

Made of blue water repellant cloth, with lined floor board and three-bow adjustable hood. 8" wire wheels. Tubular pushers and brake, not exactly as illustrated 11.95

Other deluxe models priced up to 26.50

STROLLERS—Complete with folding hood. Priced from .. 9.95 up

FLOOR COVERING

See the largest selection of spring floor coverings in our new Floor Covering department. A quality and a price to suit every taste and pocket book.

Special For Saturday

3 yd. wide Congoleum. One pattern only ..... Square Yard 64c

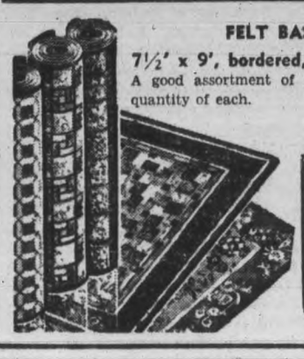

FELT BASE RUGS

7½' x 9', bordered, .. only .. 3.85

A good assortment of patterns but a limited quantity of each.

Free Estimates

Get our estimate on your Inlaid Linoleum work. Our prices are lowest and our work absolutely guaranteed. A phone call will bring you a free estimate without obligation.

Complete Living Room Outfit

9 PIECE ENSEMBLE

Now you can have a beautifully furnished room including the handsome davenport and matching lounge chair in figured velour cover. Attractive accessories complete a room setting that offers the utmost in style and quality. A sensational value 78.50

ALL THESE EXTRAS

Besides the handsome 2-Pc. Suite you get:
* End Table in walnut finish
* Walnut Coffee Table
* Leatherette Hassock
* Fine Junior Lamp
* Matching Bridge Lamp

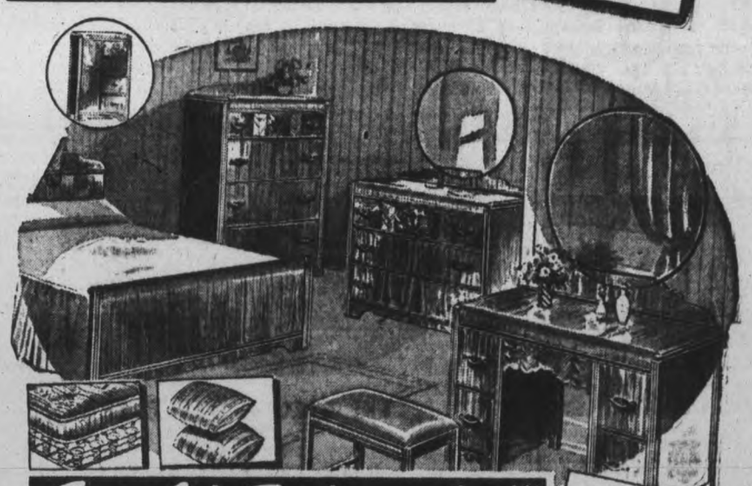

Complete Bedroom Outfit

Save On This Fine 9-Piece Group

Just picture this modern suite in YOUR bedroom! Walnut veneers cleverly combine with select cabinet woods to create the rich two-tone effect. Includes bed, chest and dresser or vanity—plus all other pieces—and the entire group at this thrilling low price! 78.50

ALL THESE EXTRAS

With the 3-Pc. Bedroom Suite we include:
* Resilient Band Spring
* Attractively covered Mattress
* Pair Feather Pillows
* Chestrobe instead of Chest — slightly extra.

For Better Values

Cherney Bros.

HOME FURNISHERS

178-180 HUNTER ST. W. PHONE 8392

FULL HOUSE WILL GO TO BARRIER FOR GREAT KENTUCKY DERBY

2 Dozen Horses Are Still In Derby List

NEW YORK, April 18 —(AP)—If all you hear is true, it's going to be a full house and then some out there on the Downs when "My Old Kentucky Home" calls the horses for the Derby May 3.

For, despite an injury to Bold Irishman, which left his prospects about as bright as an old oatbag, and not forgetting that the next nine days' racing are going to make sharp slices in the lists, there are still two dozen or so of the gallopers in the running to get to the post. At this writing, it looks like the biggest starting field since War Admiral beat 19 others in 1937.

Half of the two dozen, topped by the winter leaders—Dispose, Porter's Cap, Curious Coin and Whirlaway—are just about a dead-eyed cinch to charge out when the starter hollers "come on."

Of the two dozen still regarded as most likely to succeed in getting the ride to the Downs, the big hand has been dealt to Maxie Hirsch, who has four others beside the Texas-owned Flamingo winner, Dispose, a possibilities. If Dispose can't do it, the miracle man of 1935 (remember Bold Venture?) might possibly pull one out of the hat from among Mrs. Parker Corning's Attention, rated as Equipoise's best son; Arnold Hanger's Harvard Square, who has been working first rate at Belmont; Bold Venture's boy, Itabo, stablemate of Dispose in Richard Kleberg's Barn, or the River Edge Farm's Sheriff Culkin, who gets a chance at Jamaia today to show how he fits into the picture, if at all.

Sports Spice

By EDDIE BRIETZ
Associated Press Sports Writer

NEW YORK, April 18—(AP). — Fritzie Zivic, who fight Mike Kaplan in Boston tonight, was introduced to the Massachusetts House of Representatives and invited the entire membership to attend the fight as his guests....When co-Promoter Mike Jacobs heard about it, he caught the next plane for Boston, his store teeth clacking....They wouldn't let Lew Jenkins say goodbye to his manager, Hymie Caplin, as Hymie left for a long visit to Sing Sing.

His Number Up

Joe Marty may be ordered to the army
And the irony in that one is immense,
For it gives a guy the Willies
When they raid the lowly Phillies
With a view to adding strength to our defence.

Today's Guest Star

Jimmy Wood, Brooklyn Eagle: "Tony Lazzeri and Marvin Owen who have been trying to kid themselves that they still retain the flesh of youth, tripped on their whiskers in early Coast League games and went to the sidelines with pulled muscles."

Sports Tabloid

Heart break: Drew Reid Handley southpawed a no-hitter for the Edinburgh (Tax.) Highs against the McAllen team, but lost 3-2. Dittoed last year against the same team, but lost, 6-5.

Heffernan, Davis To Referee Allan Cup Finals

CALGARY, April 18—(CP).—Leo Heffernan of Montreal and Dick Davis of Winnipeg will be the referees for the first game of the Allan Cup finals here Saturday, between Regina Rangers and Sydney Millionaires, Frank Sargent of Port Arthur, first vice-president of the Canadian Amateur Hockey Association, announced here yesterday.

Second game of the best-of-five series for the Canadian Senior hockey title will be played in Regina Monday, and the third in Saskatoon Wednesday.

While the Millionaires were on their way to this foothills city, Rangers were hustled through a strenuous workout by Coach Freddy Metcalfe. The Rangers were impressive as they skated for an hour.

Rangers will go into the series with only eleven men, having lost Defenceman Sandy Sandelack for the season as a result of a shoulder injury.

Remember When—

(By The Canadian Press).

Baltimore Orioles chased Carl Hubbell to the showers with a three-run outburst in the first inning of a game between Orioles and Toronto Maple Leafs 15 years ago today. Hubbell left the Leafs for New York Giants of the National League two years later, developing into one of the game's greatest pitchers.

Havelock News

Pte. H. G. Revoy of the Midland Regiment is very ill at his home in Havelock suffering from pneumonia. He has two nurses, Miss M. Johnston, R.N. of Madoc and Mrs. Yelland, R.N. of Peterborough. On April 18 he celebrates his birthday and his friends wish him a speedy recovery.

Miss Ena Revoy and Master Cecil Revoy are visiting at their cousins, Mr. and Mrs. Rufus Redden, Trent River.

Mrs. William Shannon, Stewart street, Peterborough, is visiting friends in Havelock.

SPORTS — DAY BY DAY

By FRED D. CRAIG

The two clubs picked by all the experts to do most of the battling for first place in the National League, namely the Cincinnati Reds and the Brooklyn Dodgers, are having a great deal of trouble in getting traction. As a matter of cold record neither club has so far moved a wheel in the league race and the two divide cellar honors with a record of three losses in three starts. For the third time yesterday the St. Louis Cards took a fall out of the Reds. It was a close fit with the final counut St. Louis 7, Cincinnati 6, with Gene Thompson the victim this time, although the loss was not credited to him. Brooklyn who would rather lose three games to any one else than one to the New York Giants, had to lower their colors for the third day in a row to Bill Terry's club and by this time the whole Dodger squad must be fit to be tied. The Giants came from behind to take the slap-happy outfit 7 to 5, their third straight win over their neighbors. That is enough to cause a riot call in the Brooklyn sector. In the other National League game played yesterday the Pirates defeated the Chicago Cubs 7 to 2 and Boston triumphed over the Phillies 7 to 5. All four National League winners registered seven runs each, which doesn't happen every day.

* * * * * *

Only half a card was played in the American loop. It saw the New York Yanks finally grab off a game from the Philadelphia Athletics after the A's had taken the first two games of the series. The New Yorkers had their batting togs on and slammed out 12 hits including a homer by Keller to defeat Connie Mack's team by 9 to 4. Getting another sweetly-pitched game, this time by Al Smith, the Cleveland Indians hung another shutout on the Chicago White Sox, Cleveland winning 2 to 0. Smith only allowed six hits as against seven collected by the Indians off the delivery of Lee. The Boston-Washington game and the Detroit-St. Louis tangle were both held over because of rain and cold.

* * * * * *

Says Ken Colling in the Belleville Ontario-Intelligencer: "Just what pitching strength the Reliance Aircraft softball squad have up their sleeve is being kept a deep dark secret. However, we understand Johnnie Hamilton and Ralph Anderson both have past baseball experience. Anderson having played ball in the Maritimes and Hamilton up around Toronto. Both are being counted on for service in the O.A.S.A. by the "plane-makers." Hamilton tells us he's guning for the first base slot and is really serious about the whole thing. With Tabby Gow, former Kingston outfielder, and Speedy St. Louis both with the Reliance nine keen rivalry can be expected between the two local intermediate "A" entries in the City League. The Reliance Aircraft also intend to sponsor and operate an inter-plant softball league from which they hope to draft players as the season advances. Skipper Barriage makes no bones about the fact he was counting strongly on some new recruits for his Corbys A.C. nine and will make his supreme effort to win the Eastern Ontario title at least this year. Skipper Gerald has a couple of new faces to present in Corbys A.C. uniforms, both of whom are employed about eight miles from Belleville, he says."

* * * * * *

The High Mark of Cmmercialism

This column has been contending for some time that hockey as now operated by the Canadian Hockey Association has become little short of a racket, that the powers-that-be are aiming at bigger gate receipts and that the deliberate policy is to stage games where "the money is" regardless of the rights of individual teams and the claims of home fans for consideration. Fred Jackson, sports editor of the Toronto Star in his "Sports Wheel" column has come out with exactly the same charge. Ridiculing the arrangements for the Memorial Cup finals and for the Allan Cup series Mr. Jackson declares that "the high-water mark of commercialism in the C.H.A. has been reached," and adds that if Mr. Dudley, president of the O.H.A. and the C.H.A. "is wise and is keeping an ear to the ground he should be able to catch rumblings of discontent that are echoing from and to all parts of the Dominion"

* * * * * *

"A few years ago the C.H.A. found itself with little money in the bank, and it was necessary to drastically re-arrange the play-off systems with the executive given carte blanche to spot the games wherever they could make the most money," continues Mr. Jackson. "You couldn't and didn't quarrel with that line of reasoning, because even a hockey association has to have a bank account. Thus all hands agreed with the policy as put down by Dr. Hardy and his associates. But those of us who like to feel there is still a spot of amateurism left in the C.H.A. are finding it hard to reconcile such a mercenary way of conducting playoffs at the present time with the fact that the bank balance of the organization now reads in excess of $61,000."

* * * * * *

"We suggest that Mr. Dudley owes hockey fans, club officials and members of the working press who support and get behind his clubs, an explanation," the article concludes. "We do not want Mr. Dudley to say that if the present policy is abandoned the finances will again go on the rocks. We would like him to say that some day a common-sense ruling will be put into the books of the association to the effect that when the financial status of the C.H.A. makes it necessary games will be played in arenas where a good profit is assured. But not when the cash box is bulging with $61,000!"

* * * * * *

The Leafs Look Natural

Toronto Maple Leafs opened their campaign yesterday with a game at Baltimore and the 1941 edition had a familiar look as they went down to a 4 to 2 defeat at the hands of the Orioles. Floyd Stromme, a smart right-hander working in the interests of the Baltimore club held Lena Blackburne's outfit to four hits and while Vallie Eaves who is apparently about the pick of the Toronto pitching staff this season was not hit hard, the winners bunched their blows to give them a win. The big feature of the International League opening day, of course, was the fact that 61,000 fans bought tickets for the first game in Jersey City, a new record for minor league patronage. Only 35,000 could get into the park and the remaining 26,000 probably were just as well satisfied as they were spared the grief of seeing the home club beaten by Rochester 3 to 2.

* * * * * *

Sydney Millionaires and the Regina Rangers will meet Saturday night at Calgary in the first game of the best of five series for the Allan Cup. Chief interest for many folk will centre in watching whether the good-luck team of Johnny McCreedy and Dick Kowcinak this year with the Millionaires, will be able once more to prove their worth as mascots by figuring on another championship club. Four times in a row the pair have clicked and if they make it a fifth the New York Americans would do well to sign up the pair for next season just for the luck of the thing. Those boys simply cannot lose, judging by their record. Incidentally we are still of the same opinion that several professional clubs missed the boat when they didn't grab off McCreedy, Kowcinak and Bellinger as a line and toss them into action. If they failed to score more goals than two-thirds of the attacking divisions now in the cash-and-carry we would be surprised.

* * * * * *

Sporting Chili Con Carne: Church softball clubs are again reminded of the meeting to be held in the Y.M.C.A. at 7 o'clock on Monday evening . . . Joe DiMaggio had two hits for four again yesterday. If the Yanks fail to come back it apparently will not be DiMag's fault....A professional dancer has sued Van Lingle Mungo, Brooklyn pitcher, for $20,000, claiming he was assaulted. Mungo's defence will probably be that pitchers can't hit....Two former American Leaguers, Babe Dahlgren and Wes Ferrell combined to give Boston Bees a win over the Phillies yesterday....Men's City Softball League meet Monday at eight o'clock in Duffus' Bowling Alleys....There will be a meeting of all those interested in lacrosse at Duffus' Bowling Alleys Saturday night at 7 o'clock.

Baer Meets Louis

WASHINGTON, April 18 (AP)—Clark Griffith, owner of Washington Senators, and Mike Jacobs, New York promoter, signed a contract Thursday for a heavyweight fight here May 23 between Champion Joe Louis and Buddy Baer.

The bout, set for fifteen rounds, will be held outdoors in Griffith Stadium.

Quaker Squad Given Edge In Manpower

WINNIPEG, April 18 — (CP). — Saskatoon Quakers are at full strength for the deciding game of the best-of-seven Western junior hockey final with Winnipeg Rangers here tonight and, in a series such as this, manpower, could easily be the major factor.

The teams, tied at three games each, arrived last night from Saskatoon where Quakers deadlocked the series with a 10-2 victory Wednesday.

Coach Russ McQuarrie of Saskatoon reported the club in good shape for the all-important battle. Harold Laycoe, captain and star defenceman who has been troubled with a bronchial ailment, and Winger Tony Leswick, who had been slowed by a bad knee, are both fit for action.

Rangers have three injured players, Defenceman Bill Mortimer and Forwards Hub Macey and Lou Medynski, none of whom saw action Wednesday. Coach Baldy Northcott said there was a possibility Mortimer might see action tonight but the others will be on the bench definitely.

The series winner will leave on Saturday for Toronto, where the best-of-five national final with Montreal Royals open Monday.

Lawn Bowling

By HERB MARTIN

With the fine weather things are beginning to hum in no uncertain manner around our bowling club. Most of the committees are working hard and there is so much to do in such a short time that the chairman of the different committees find it hard to get enough evenings in one week, to accomplish all of their work.

But the most important committee, at least for the time being, is that of the membership committee under J. T. Braund. This committee has to do all of their work between now and May 6th, and this job is no easy one; it is a tough proposition for anyone, but it can be successful if we, and by "we" we mean you and I, get out and do our bit and do it promptly. If we sit back hoping that "George will do it," then we will have only a small club. We are just passing this hint along; we'll wait for a day or two to see what happens.

We strolled over to the greens the other day, just to look things over, and our greens are in wonderful shape, came through the winter in grand condition, no winter kill, no dead spots, nothing but grass and lots of it. The work put on by the greens committee for the last two years is now paying dividends. Maybe we may get going before May 24th —who knows.

The annual meeting of the Central Ontario Lawn Bowling Association will be held in the club rooms of our club on Tuesday evening, April 22nd, at 8 p.m. All are invited.

Masked Wolf Is Carried Out But Adjudged Winner Of Bout

TORONTO, April 18— Although they carried the Masked Wolf away from the ring on a stretcher he was still adjudged the winner of the main bout of last night's wrestling show at the Gardens over Sammy Stein, Jewish star from New York.

While a crowd of close to 4,000 fans hooted and howled disapproval Referee Cliff Worthy awarded the bout to the Wolf, claiming he was the victim of an "accidental foul." Stein hit the man in the mask amidships several times before he finally flattened him.

Whipper Billy Watson, Toronto wrestler, who produced a signed contract to the effect that he, not Stein, was entitled to wrestle the Wolf, appeared in the ring ready for action in the main bout. He spoke to the crowd over the public address system and deplored the fact he was "being pushed around" by not getting the bout. Matchmaker Frank Tunney contended that he was agreeable to Watson wrestling the Wolf, but that the Wolf's manager would not consent to the match.

Main Event

Masked Wolf won from Sammy Stein, New York. Stein disqualified for fouling at 32.07.

Preliminaries

Roland Kirchmeyer, Oklahoma, and George (K.O.) Koverley, of Yugoslavia, wrestled to a 30-minute draw.

Wallace Musovich, Chicago, won from Tiger Joe Marsh, Chicago, in 11.27, with a crossover leg-breaker. Marsh conceded fall.

Al Getzewich, Boston, and Bill Hanson, Norway, wrestled to a draw in 30 minutes.

Cy Williams, Florida, won from Sailor Barto Hill, Boston, in 14.37, with a back leg-breaker. Hill conceded fall.

Cottesloe News

Visitors at the Blakley home on Sunday were: Mr. and Mrs. Geo. Blakley and family of Peterborough, Mr. Fred Gardiner of Norwood, and Mr. and Mrs. Milton Blakley and family of Seymour.

Miss Pauline Barr is spending the holidays in Toronto with her sister Marjorie and other friends.

Mr. and Mrs. Josephine Gallagher and family spent Sunday evening with Mr. and Mrs. Everett Moore and family.

Mr. Milton Gallagher and daughter Pauline, and Betty Barr visited friends in Port Hope on Sunday.

Mrs. D. Campbell, Mr. and Mrs. George Lockington and Harry and Mr. and Mrs. Elmer Campbell and boys of Nassau, were Sunday guests of Mr. and Mrs. J. S. Kidd.

J. K. Hughes
Invites You To
Look them over

LOW PRICES ON USED CARS

BARGAINS FOR SAT.

1939 Oldsmobile
Special Deluxe Sedan—series '70'. A grand car in A-1 shape—buy it now for your spring driving. Come in and see it.

1939 Oldsmobile
Coupe with opera seats. Series '60'. In a lovely 2-tone finish. A car you'll be proud to own and drive—priced right.

1940 Chevrolet
Standard coupe in new car shape—that will give you miles of guaranteed satisfaction. We invite you in to see this car.

1938 Chevrolet
Master coach model that has been thoroughly checked by our mechanics and it has our O.K.

PRICED RIGHT AT
J. K. Hughes
OPPOSITE MARKET

CAR WASH
ANY MAKE JOHNSTON'S
GEORGE at McDONNEL 4697

SOCIETY BRAND ORIGINATES
Misty Morn
a NEW and FLATTERING SHADE of GRAY

THE MIST OF THE MOORS
Blended
WITH THE BLUE OF THE HIGHLAND LOCHS

You'll be delighted and pleased with the flattering ease of these smooth new suits in this smooth new shade. The soft Misty Morn Gray is available in many pattern effects and luxuriously tailored by hand in those famous personalized Society Brand styles . . . designed to do the most for your individual taste and figure. Come in today.

BUY WAR SAVINGS CERTIFICATES

TAILORED-BY-HAND BY
Society Brand
$40
SPRING FASHION DIGEST SUPPLIED ON REQUEST
ED. RILEY
Peterborough's Smartest Store For Men
387 GEORGE ST. N. DIAL 5864
The Society Brand Label Identifies the Genuine Product

TRAVELLERS BROUGHT NEWS OF A WONDERFUL BLADE—FITS ALL DOUBLE-EDGE RAZORS!

GUARANTEED TO PLEASE OR YOUR MONEY BACK
4 FOR 10¢
Largest Selling Economy Blade in the British Empire—NOW MADE IN CANADA
MINORA BLADES SAVE YOU MONEY ON EASY GOOD-LOOKING SHAVES!

Heard About the QUADRUPLETS?

No. 1 lubricates instantly—
No. 2 cleans the motor—
No. 3 cools the motor—
No. 4 seals the pistons.
33-41
4 Moto-Robots in every sealed bottle of
GOLDEN SHELL MOTOR OIL

FOR SALE
. . . AT A PRICE TO MATCH THE LOWEST
1941 PONTIACS
FOR IMMEDIATE DELIVERY
$1136
DELIVERED IN PETERBOROUGH
(For Pontiac Fleetleader "Torpedo" Business Coupe) License only extra
WITH 95 OUTSTANDING FEATURES INCLUDING
Pontiac's Famous L-Head Engine; Concealed Running Boards; Most Advanced Knee-Action; New Full-Flow, Built-in Permanent Oil Cleaner; "Torpedo" Styling.
22-6
J. J. DUFFUS CO.
WATER STREET GOODYEAR TEL. 5757

BALTIMORE ORIOLES LACE TORONTO LEAFS BY 4 TO 2 IN OPENER

Red Wings Whip Giants 3-2; Bears Win 7-6

(By the Associated Press.)

Mayor Frank Hague holds a new minor league record for selling tickets today, as the highlight of the International Baseball League's opening day at Jersey City — but there was a lot of difference between buying a "ducat" and seeing the ball game.

A genius at such things, Mayor Frank sold 61,640 pasteboards to yesterday's Giants-Rochester tussle opening the loop's 58th annual season. However only about 34,000 were able to crowd their way into Roosevelt Stadium to see the Wings whip the Giants 3-2. The old mark was 50,529, which Mayor Hague posted a year ago.

A total of 26,162 fans attended the other three parks to see Newark Bears turn back Montreal's Royals, 7-6, Baltimore's Orioles trim Toronto Leafs, 4-2, and the Buffalo Bisons swamp the Syracuse Chiefs, 11-1.

Carl Doyle, sent down to Rochester by St. Louis Cardinals, settled down after a shaky first inning and subdued the Little Giants. His mates got to Bobby Coombs to tie the count in the fourth. Then, with two out in the sixth, First Baseman Harry Davis tripled to right centre and scored the winning run on Dain Clay's slow roller.

Kelleher Does It

A two-run homer by Frankie Kelleher in the seventh was the margin of victory for Newark. Hank Borowy kept the Royals in check for eight frames, but lost the touch in the ninth and was driven from the mound. Allan Gettel came to the rescue.

Catcher Herman Franks, released to Royals only yesterday by Brooklyn Dodgers, was the batting star, clouting a homer and two doubles.

Home runs by Al Flair and Dixie Howell gave Baltimore's Floyd Stromme the edge over Vallie Eaves in a tight pitching duel at Oriole Park. Stromme turned in a four-hit effort, while Eaves held the Flock to six hits. Each fanned five.

Buffalo ruined the Chief's opener, hopping on Ted Kleinhans and Tom Delacruz for 18 hits, while Fred Hutchinson tossed a six-hitter. Bob Patrick led Bisons' assault with four safeties.

The Leafs Game.

BALTIMORE, Md., April 18. — Inspired by the play of three recruits who earned their spurs at the expense of Vallie Eaves, Baltimore Orioles rang up a 4 to 2 victory over Toronto Maple Leafs here yesterday afternoon, as 6,500 Marylanders witnessed the fifty-eighth inaugural of the International League.

Rookies Homer Howell, Bob Hamilton, and Al Fair collaborted with right-hander Floyd Stromme to make life miserable for Eaves in particular and the Leafs in general yesterday afternoon. While Stromme was putting the brakes on the Leafs' offensive with a neat four-hit display, his three young partners supplied the punch that provided all four Baltimore runs.

Rubeling Homers.

Eaves wasn't far behind his pitching rival in effectiveness, but two of the six safeties he permitted were out-of-the-park wallops. He was given a two-run working margin by the fourth, but when the first of the sixth rolled around, he was behind—and stayed there.

Stromme had to bear down hard in the early rounds, when his jittery supporters committed four miscues in three innings, one of which cost the first run of the game. Al Rubeling pumped a homer over the right centrefield fence in the fourth for the second run, but Stromme tightened and gave up only two singles over the final five frames.

The pay-off punch was powered by Backstop Homer (Dixie) Howell, who drove a two-run homer over the left field fence in the fifth to put the Birds ahead for the first and final time. The youthful catcher, who served his apprenticeship with Ottawa last year in the Canadian-American League, was a surprise starter. Manager Tommy Thomas of the Birds made a last minute decision to start Howell instead of Joe Kracher, and the move paid dividends.

Leafs Blow Chances.

Al Rubeling collected half of the four Toronto blows, with Joe Gantenbein and Bob Latshaw grabbing the others. Eddie Morgan, who was safe twice on infield errors; Bill Lillard and Johnny Tyler and Dewey Williams were especially impotent on the attack. Eric Tipton was similarly unsuccessful, but Tip was short by less than two yards on two run home bids toward the right centrefield sector.

Girls of New Zealand are taking the places of men who left beach life-saving crews to join the army.

Radio Highlights Friday, April 18

5:00 p.m.: CBL—"Ghosts I've Met." Kathleen Bowker, who puncutuated her busy life in London as a tea room hostess with occasional excursions to interesting old houses in England and Scotland will tell listeners about some of the family ghosts she has encountered.

8:30 p.m.: CBL—"Toronto Symphony Band." Band concert conducted by L. F. Addison.

9:00 p.m.: WABC—Kate Smith Hour will feature Joel McCrea and Ellen Drew in "Reaching for the Sun."

9:00 p.m.: CBY—Mendelssohn's "Elijah" will be performed by the Mendelssohn Choir of Toronto and orchestra, conducted by Dr. Herbert Fricker. The work will be broadcast over the CBC network from Convocation Hall, University of Toronto. CBL at 9:30 p.m.

9:30 p.m.: WBEN—"Information Please." Guest, Rex Stout, mystery story writer.

11:00 p.m.: WGR — "Hollywood Premiere" will feature the new film, "The Wagons Roll at Night." A carnival story in which Humphrey Bogart and Sylvia Sidney are starred.

Cards Set Pace Edge Reds In 7-6 Set-to

By JUDSON BAILEY
(Associated Press Sports Writer.)

A few weeks ago, when everybody was guessing and second-guessing baseball's pennant prospects, some of the experts proclaimed that if the St. Louis Cardinals jumped off to a fast start they would run away with the National League race.

Well, the Redbirds are away like a rocket.

They have just won three consecutive games from the world champion Cincinnati Reds and there is no telling where or when they will stop. It might be to-day, but it wasn't yesterday.

The two western rivals put on a Wild West sideshow, with 18 players taking part for each side, and the Cardinals came out by a 7-6 margin.

The superior power of St. Louis was irresistible, as it may be throughout the year, and when the Cardinals came up to the seventh trailing 4-1, they solved the problem simply enough by having Jarrin' Johnny Mize hit a home run with two on and Ernie Koy another with their bases empty.

Brooklyn's unpredictable Dodgers, rated right along with the Reds and Cardinals as flag threats, also absorbed their third straight lacing from the New York Giants 7-5 in a sandlot show of 26 hits and four errors.

The Pittsburg Pirates plastered a 7-2 count on the Chicago Cubs behind the two-hit hurling of Truett (Rip) Sewell, who could have coasted after Vince DiMaggio hit a home run with the bases loaded in the first inning.

Bees Win by 7-5.

The Boston Bees bumped off the Phillies 7-5 with a home run attack that would hav made the weak-hitters who used to inhabit the Beehive squirm. Max West hit a homer with one on in the third. In the eighth, with the Bees trailing 5-4, Babe Dahlgren, the ex-Yankee, slapped a round-tripper with one on, and, finally relief pitcher Wes Ferrell drove out a final homer in the ninth and took credit for the victory.

Al Smith, southpay castoff of the National League, shut out the Chicago White Sox 2-0 for the Cleveland Indians.

Joe McCarthy shook up his New York Yankee lineup and got a 9-4 victory over the Philadelphia Athletics that was cheering mostly because Lefty Gomez went the route for the first time in more than a year.

BASEBALL RECORD

INTERNATIONAL LEAGUE

	Won	Lost	Pct.
Buffalo	1	0	1.000
Baltimore	1	0	1.000
Newark	1	0	1.000
Rochester	1	0	1.000
Toronto	0	1	.000
Jersey City	0	1	.000
Montreal	0	1	.000
Syracuse	0	1	.000

Thursday Results

Baltimore 4, Toronto 2
Buffalo 11, Syracuse 1
Rochester 3, Jersey City 2
Newark 7, Montreal 6

Games Friday

Toronto at Baltimore; Rochester at Jersey City; Montreal at Newark; Buffalo at Syracuse.

AMERICAN LEAGUE

	Won	Lost	Pct.
Boston	2	0	1.000
St. Louis	1	0	1.000
Philadelphia	2	1	.667
Cleveland	2	1	.667
New York	2	2	.500
Chicago	1	2	.333
Detroit	0	1	.000
Washington	0	3	.000

Thursday Results

New York 9, Philadelphia 4
Cleveland 2, Chicago 0
Washington at Boston—Rain.
Detroit at St. Louis—Rain.

Games Friday

Cleveland at Detroit; Boston at Philadelphia; New York at Washington; St. Louis at Chicago.

NATIONAL LEAGUE

	Won	Lost	Pct.
St. Louis	3	0	1.000
New York	3	0	1.000
Boston	2	1	.667
Chicago	1	1	.500
Pittsburg	1	1	.500
Philadelphia	1	2	.333
Brooklyn	0	3	.000
Cincinnati	0	3	.000

Thursday Results

St. Louis 7, Cincinnati 6
New York 7, Brooklyn 5
Pittsburg 7, Chicago 2
Boston 7, Philadelphia 5

Games Friday

Brooklyn at Boston; Chicago at St. Louis; Cincinnati at Pittsburg; Philadelphia at New York.

AMERICAN ASSOCIATION

	Won	Lost	Pct.
Columbus	1	0	1.000
Toledo	1	0	1.000
Indianapolis	1	0	1.000
Louisville	1	0	1.000
St. Paul	0	1	.000
Minneapolis	0	1	.000
Milwaukee	0	1	.000
Kansasa City	0	1	.000

Thursday Results

Columbus 6, St. Paul 3
Toledo 6, Minneapolis 4
Indianapolis 3, Milwaukee 0
Louisville 3, Kansas City 1

Games Friday

St. Paul at Columbus; Minneapolis at Toledo; Milwaukee at Indianapolis; Kansas City at Louisville.

Dodger Pitcher Mungo Sued

NEW YORK, April 18—(AP). — Van Lingle Mungo, Brooklyn Dodgers' pitcher, was served with an arrest order yesterday in a $20,000 personal damage suit brought by Francisco Colladra Carreno, professional dancer, who charged that the ball player assaulted him in the National Hotel in Havana last March 10.

Carreno claimed tha Mungo beat him after he found his wife and the pitcher in the room of a hostess.

The dancer said he had been unable to dance and had been estranged from his wife since the episode. The couple danced professionally as Gonzalo and Christiana.

The arrest order was served on Mungo at Ebbets Field by King's County Sheriff James V. Mangano. Dodgers' officials posted $500 bond and Mungo was given twenty days to answer the charges.

MOVIE TIME TABLE

Capitol—"Western Union", 2:00, 3:45, 5:30, 7:35, 9:40.

Centre—"Tom Brown's School Days", 2:25, 5:05, 7:35, 10:05; "Farmer's Daughter", 1:30, 4:10, 6:35, 9:05.

Regent—"Ridin' on a Rainbow," 1:35, 3:40, 5:50, 8:05, 10:05.

Karnak Returns $292.10 At Havre

HAVRE DE GRACE, Md., April 18 (AP)—Pete Jr., a son of Wise Pete and Brunette Preferred, showed no respect for a field of 3-year-olds including three Kentucky Derby hopes and won in approved "going away" fashion by a length and a half margin. The victory of the colt, owned by Mrs. M. R. Waugh of Culpepper, Va., came in the Sykesville Purse, a test of six furlongs which drew Don Orlan, Fettacairn and Air Marshal, all named for the Kentucky Classic, and all out of the money.

Second position went to J. Greener's Clarksville with Handy Tom, the favorite, third. Fettacairn, representing the Tower Stable, did show some energy by finishing fourth, but he was beaten off more than six lengths.

Jockey Ira Hanford steadied Pete Jr. along within striking distance while White Time and Handy Tom were running themselves into submission. Clarksville, also close up, went to the front in the stretch but he was unable to resist the Wise Pete colt in the final drive. Pete Jr. paid $16.40 and was clocked in a creditable 1:12 1-5.

A new high for the 1941 season in mutuel payoffs hereabouts came when Abram S. Hewitt's Kanark won the third race and paid $292.10. R. Watson piloted the rank outsider.

Yesterday's Stars

(By The Associated Press).

Lefty Gomez and Charley Keller, Yankees—Former pitched seven-hit ball and latter made four hits, including home run to beat Athletics.

Al Smith, Indians—Shut out White Sox with six hits.

Babe Dahlgren, Bees — His two-run homer was turning point in victory over Phillies.

Harry Craft, Reds—Stood out in losing battle against Cardinals by driving in five runs with homer, two doubles and single.

Bottled Beauty

Wearing a costume consisting of a large milk bottle, in which she was attired all in white as "A Handy quart," Gloria McCall, ABOVE, of Greensboro, N.C., captured the grand prize for the most beautiful get-up at the annual Mad Arts Ball held in Greenwich Village, New York city. She was selected for the award by a committee of famous artists and illustrators.

WOULD YOU LIKE A TWO TONE CAR?

If You Would

Then bring your car to us. If the present finish is in fair shape we can paint the top a contrasting color, giving you a smart two-tone job.

Sugden & Shadgett
Body and Fender Repairs
COR. SHERBROOKE & WATER
Phone 3422

TRY DEYELL'S
STATIONERY - GIFTS - CARDS - BOOKS

You will find them here, either for personal needs or for the office. Ledger Systems, Ledger Sheets, Binders, Ring Books, Sheets, Columnar Books all carried in stock. Phone us, and we will be glad to submit reasonable prices, or help you with suggestions. We also have Continuous Forms, Invoices, Sales Slips, Delivery Slips, Work Orders, in Portable Machines. Get our prices.

BOOKS !	GIFTS !	BOXED STATIONERY	DUREX
All latest books in stock. Special Order Books receive prompt attention.	Moderately Priced Wrapped for Giving.	Colored paper. Colored borders Semi Note Letter Size Very New	Transparent Tape 10 and 25 sizes Larger Rolls All Sizes

DEYELL'S BOOKSTORE
PHONE 9641
159 Hunter St. W. Just Off George

TIP TOP is the word for VALUE

... it is the word on the lips of every man's admirer when that man takes pride in his appearance.

You and your lady will find, as thousands have found, better individual fitting, up-to-date styling and better quality at your Tip Top store.

BUY WAR SAVINGS CERTIFICATES

Ladies! Suits and coats by Tip Top give you that added touch of glamour, more necessary than ever—individually tailored to your own taste, $28.75.

TIP TOP TAILORS
Limited
STORES EVERYWHERE

329 GEORGE ST.

TTS-11-41

RYE'S PAVILION
TO-NIGHT & SAT.
Dance To
Jimmy Barber
AND HIS ORCHESTRA
Admission—10c
DANCING, 4 for 25c
Free Bus Service After Dance

The Y.M.C.A. Saturday Night Club
Is Pleased To Announce For This Saturday
DANCING TO
Jack Crayford's Orchestra
This Band Has Previously Played at the Embassy Club (3 Yrs.), Cedar Beach, Gananoque Canoe Club and Other Spots.

TO-DAY and Saturday
The Greatest Story of the West- - - - -
by the West's Greatest Story Teller!
ZANE GREY'S WESTERN UNION
IN TECHNICOLOR
ROBERT YOUNG - RANDOLPH SCOTT
DEAN JAGGER - VIRGINIA GILMORE
"THIS IS ENGLAND" (A Canada Carries On' Colored Cartoon and Capitol News.
CAPITOL

CENTRE CONTINUOUS DAILY FROM 1.30
Alone In Its Class In Fiction.. Alone In Its Appeal On The Screen!
TWO ACE HITS
TO-DAY and SATURDAY
Gene Towne Presents
TOM BROWN'S SCHOOL DAYS
SIR CEDRIC HARDWICKE
FREDDIE BARTHOLOMEW
JIMMY LYDON-JOSEPHINE HUTCHINSON-BILLY HALOP-Ernest Cossart
Gale Storm
Hughie Green
Hit No. 2
IT'S COW-LOSSAL! IT'S HEN-SATIONAL! IT'S EGGS-CRUCIATING!
Martha Raye-Charlie Ruggles
"THE FARMER'S DAUGHTER"
Extra! "Officer Duck" Walt Disney

Regent
To-day and Saturday
A Big Week End Program
Starting Daily 1.30
Gene AUTRY in RIDIN' ON A RAINBOW
Republic Picture
Smiley BURNETTE
MARY LEE - CAROL ADAMS
FERRIS TAYLOR - GEORGIA CAINE
EXTRA ADDED ATTRACTIONS
3 STOOGES COMEDY, "BOOBS IN ARMS" - "SERIAL"
SPECIAL ATTRACTION
ED. MURROW, European chief of Columbia Broadcasting System tells the story of a heroic people . . . .
"THIS IS ENGLAND"
. . . Fortress of Democracy . . . where the men, women and children, united in the most magnificent war effort in history, still find time to sing.

Cattle Prices Slip 25; Lambs Steady

TORONTO, April 18—(CP).—Cattle prices were down 25 cents on butcher steers and heifers, 25 to 35 cents lower on weighty steers while cows and bulls held steady in trading on the livestock market here this week.

Veal calves were steady to 50 cents lower.

Hogs opened firm but closed slightly lower.

Sheep and lambs were steady.

Weighty steers opened at $9.25 to $9.35 for choice and closed at an extreme price range of $7.75 to $9.10. Butcher steers and heifers closed at $7.25 to $8.50 after early sales up to $8.75. Fed calves were $8.50 to $9.40 Butcher cows sold at $4.75 to $6.75 with canners and cutters at $3 to $4.50. Bulls sold at $5.25 to $7 cwt. Light western stockers of mixed breeding sold at $7.50 to $8 cwt. Good milkers and springers brought $80 to $90 each. A few hundred cattle were still unsold at the close.

Val calves opened at $12.50 for tops and closed with none above $12. Common to medium calves were also lower at $6 to $10 cwt.

Hogs opened at $11.35 to $11.50 dressed and at $8.50 live. Thursday's sales were mostly at $11.35 dressed and $8.35 to $8.50 liveweight. Sows sold at $7.25 to $7.75 dressed.

Sheep and lamb receipts included 1,350 westerns. Most of the western lambs were rough and heavy. Prices were steady at $9.50 to $10.50 for the majority with tops for one load at $10.75. Local feed lot lambs sold at $8.50 to $10.50 with one choice lot of light weights at $11 cwt. Spring lambs opened at $9 to $13 each but after Monday were unsaleable. Sheep were steady at $3 to $6 cwt. Summary:

Cattle—This week 4,834, last week 4,434, 1941 to date 75,972, 1940 to date 75,823, this week1940 6,005.

Calves—This week 2,189, last week 2,296, 1941 to date 30,380, 1940 to date 31,550, this week 1940 3,097.

Hogs—This week 4,405, last week 4,385, 1941 to date 65,227, 1940 to date 67,963, this week 1940 5,190.

Lambs and Sheep—This week 2,090, last week 2,884, 1941 to date 31,346, 1940 to date 32,455 this week 1940 1,599.

MORE ABOUT—

Gallow Gang

Continued from Page 1

clearing the other two."

Detective Sergeant John Nimmo of the Toronto police department was the frist crown witness at the afternoon session. He described what he had found at the jail after the attempted break had been discovered. All four of the accused were in the cell that had been occupied by Bradd and Gallow, Detective Sergeant Nimmo said, when he got there. He had ordered the men out of the cell and they were searched in the kitchen. Before Nicholls was searched he had admitted that he was in possession of a couple of hacksaws and these were found tucked down in each sock. On Gallow was found $50 hidden under his belt and Burns also had $50 hidden on his person.

Finds Parts Of Saw

In the cell where the men had been Detective Sergeant Nimmo said that a piece of a hack saw had been found hidden under the blankets in each bed. In the cell was also a board off the table in the corridor, a number of sheets tied together with a hook at one end, the part of the bars that had been sawn from the window and other articles.

A pair of shoes that Detective Sergeant Nimmo said had been worn by Gallow that night were produced and the witness said there were fresh cuts on the left boot and fresh rubbing such as would be caused by climbing.

Lorne Henderson, head of the criminal investigation department of the T. Eaton Company, who had gone to the jail that night with Detective Sergt. Nimmo, corroborated that officer's evidence as to what had been found in the cell of Gallow and Bradd after the attempted break. Mr. Henderson also told of finding a piece of wire in a bucket in the corridor near where the men had been standing before they were taken into the kitchen to be searched.

Railroaded, Said Gallow

Constable Archie Menzies told of hearing Gallow say in the jail after the break had been prevented that the case was a frame, and that it was because they were being railroaded that they had done what they had.

Chief Constable Newhall corroborated this evidence as to the statement made by Gallow that they had tried to escape because they were being railroaded.

Lieut. Col. T. D. Johnston was recalled to give evidence as to measurements he had made since the morning session as to the spaces between the bars on the cell doors in the north and south corridors.

"Gallow was right this morning," he said. "The space is the same between the bars in the south and in the north corridor, about three-quarters of an inch."

To Mr. Frankel, the witness said that it wa simpossible for him to get his hand out through the bars of the door in the cell occupied by Bradd and Gallow.

This concluded the crown evidence, and after making an unsuccessful motion for the dismissal of Bradd without calling on his defence and Gallow had made a similarly useless motion in his own behalf, Lawrence Burns, who had already pleaded guilty, was called as a defence witness.

"What part did Bradd have in this attempted jail-break?"

"None whatever."

Burns Describes Escape

Burns gave in detail his version of the escape, declaring that after a hole had been broken in the wall between his cell and Nicholls' the bars had been cut on Nicholls' cell door and pushed down, and he and Nicholls had got out into the south corridor. They had pried the lock off the punishment cell in that corridor, and broken a hole through the wall into the punishment cell in the north corridor. Then he said that he had shoved on the door with his feet, making an opening through which Nicholls had been able to shove his arm and pry off the padlock with an iron bar, taken from the door of the toilet.

When they got into the north corridor Burns said that he had opened the lock on the door of Gallow's and Bradd's cell.

"What did you do that for?"

"We wanted to entice Bradd and Gallow to come with us, but they refused."

"I fixed that lock before I was released from jail on bail," declared Burns. "I had been in that cell and I manipulated the lock, filing off a part of it so that I could easily open it with a bit of wire. The guards would not notice it for the lock would lock all right and look secure."

"I ask you," said Mr. Frankel, "did Bradd have anything to do with attempting to break out of jail"

"Absolutely nothing. All the things found in the cell had been carried there by Nicholls and myself."

Burns told of being seen at the window where he was sawing the bars. The sheets found, he said, had come from his and Nicholls' cells, some of them had been stolen off a table in the corridor and two had been handed out from Bradd's and Gallow's cell.

Nicholls Corroborates Pal

Thomas Nicholls, who had also pleaded guilty, corroborated Burns' evidence in detail, but said that it was he who had gone into Bradd and Gallow's cell and handed out the two sheets from there. He declared that neither Bradd nor Gallow had played the slightest part in the escape.

Nicholls was cross-examined at length as to how the lock on the punishment cell in the north corridor had been pried off from the inside. He declared that when Burns pushed the door partly open he had put out his left arm, and using a long iron bar taken from a toilet door had pried off the lock.

"When Burns was seen at the window," Nicholls said, "we gathered up the sheets, the piece of iron bar, the plank from the table and other things in the corridor and carried them into Gallow's cell. We were hoping that when the guard looked into the corridor he would fail to notice the window and would think everything was all right."

Bradd's Denial

William Bradd was called to the box by Mr. Frankel and swore that he had no part whatever in the attempt to escape. He swore that he and Gallow were not out of their cell that night until after the attempted break had been discovered. His trial was not to begin until the next morning and he pleaded "not guilty," he said. Bradd testified that when Burns had opened their cell door Nicholls had come into the cell and taken two sheets which he handed out to Burns. The other articles in the cell, witness said, had been brought there by Burns and Nicholls.

Louis Gallow was the last defence witness and he also swore that he had had nothing to do with the escape and had remained in their cell. He declared that when Burns had asked him if he were going with them he had refused because he felt that he had a good chance to be acquitted on the charge of burglary he was facing. He had known nothing of the attempt to escape until Burns and Bradd appeared in the corridor outside his cell, he said.

Lieut. Col. Johnston, called in rebuttal by the crown, swore that in his opinion it would be impossible for the padlock on the punishment door in the north corridor to be opened from the inside in the manner claimed by Nicholls.

"Nicholls says it was done" commented Mr. Frankel.

Mr. Frankel and Crown Attorney McElderry addressed the court briefly. The former contended that there was no evidence whatever to connect Bradd with the attempted jail-break. Mr. McElderry argued that the men had been acting together and he claimed that the story told by Nicholls as to how the door of the punishment cell in the north corridor had been opened was impossible.

Rejects Defence Evidence

"I do not feel" said Magistrate Langley "that in connection with the evidence of Nicholls and Burns that I can place any reliance in their evidence whatsoever. Their fanciful story of how they escaped from the punishment cell in the north corridor is not believed by me. It is a concoction of falsehoods evolved to save the other two. I have very little faith, either, in the testimony of the other two men."

Magistrate Langley pointed out that the implements of escape had been found in the cell occupied by Burns and Gallow and while Nicholls had told a plausible story about that he did not believe it. He was satisfied that the four men had been working together to accomplish an unlawful purpose, and therefore there would be a conviction.

Nicholls and Burns, he said, would be convicted on their pleas of guilty and the other two on the evidence.

In the matter of punishment Mr. Frankel pleaded for a concurrent sentence but His Worship did not agree with that suggestion.

On the evidence however he said that he thought varying degrees of punishment would be justified.

In sentencing Burns and Nicholls to fifteen months Magistrate Langley said that they had accepted responsibility for the lion's share of the business. "I feel however that you have made yourself the goat of this affair" His Worship told Nicholls.

Gallow was given 12 months to add to his seven-year sentence and Bradd whose part, according to the evidence, had been the smallest in the affair, was sentenced to nine months, making his total sentence five years and nine months.

MORE ABOUT—

Murderous

Continued from Page 1

With several companions I followed the Government toward the interior. We slept in ditches and barns, and lived on handouts from the hospitable peasants who refused to accept our money.

Nazi bombers strafed villages and roads.

We arrived in Sarajevo in time to meet another air britzkreig. This city, where the assassination of the Archduke Franz Ferdinand marked an event leading to the World War, was blasted and burned to ruins.

Heading toward the Adriatic from Sarajevo we reached Montenegro. Here we found army leaders putting down an abortive fifth column uprising. Traitors were lined up against a wall and shot.

By the time we reached the Adriatic coast it was apparent that further Serbian resistance would be confined to guerilla warfare.

MORE ABOUT—

Axis Libyan

Continued from Page 1

believed to have been inflicted on Axis forces by naval shells hitting the Escarpment road west of Salum.

Other units of the Mediterranean fleet operating west of Tobruk where a British force is battling repeated Axis assaults, delivered a terrific blasting against the air base at El Gazala. At least five planes on the ground were destroyed and huge craters torn in the air field.

CAIRO, April 18 (CP)—In North Africa, authorities said, the German-Italian drive has stopped and for the last 48 hours the Axis forces have adopted "a defensive attitude" around Tobruk, eastern Libya, and Salum, in western Egypt.

Italian troops in Ethiopia, commanded by the Duke of Aosta, were reported still resisting persistent pressure of British forces.

An authorized spokesman confirmed a report that the Duke of Aosta had sent a representative to British headquarters in Ethiopia, but declined to discuss the nature of his mission.

(Yesterday, official circles in Rome denied flatly unofficial British reports that the Duke of Aosta had sent a representative to negotiate an armistice.)

MORE ABOUT—

Heart Of Hun

Continued from Page 1

The damage was not severe, however, and casualties were light, a communique said.

Elsewhere, the bulletin declared, "casualties were few and no substantial damage was done."

London, still recovering from the effects of Wednesday night's raid, the worst of the war, had two brief air raid alarms between midnight and dawn, but no bombs fell in the capital.

Two German night raiders were reported downed, bringing to 66 the total British defences have destroyed in the last 16 nights.

Low clouds interfered with night attack on Berlin—the 39th directed against the German capital and the first since April 9.

The raid, which resulted in destruction of the State Opera House and damage to the Prussian State Library and other buildings in the heart of Berlin, was described as the heaviest to date there.

Portsmouth Main Target

PORTSMOUTH, England, April 18—(CP).—German planes bombed this important south coast naval base for several hours during the night.

A procession of raiders took part in the attack, which was the heaviest of the night in Britain.

The German planes began coming over shortly after dark and kept up the assault for several hours.

High explosives did damage in various parts of the city, but authorities said casualties were remarkably light.

One heavy high explosive bomb crashed into a church hall from which many persons had hastened to safer shelter just a few minutes previously.

The only casualty in this incident was an air raid precautions warden. He was picked up, seriously hurt, on the edge of a bomb crated which was rapidly filling with water.

Houses were wrecked in many sections of the city, trapping residents under debris.

CAMPBELLFORD PRODUCE

Butter—Prices to retailers in pound prints dropped five cents over last week's quotations on the Campbellford market: No. 1 grade, 30c; No. 2, 29½c.

Cream. — Delivered prices for churning cream dropped several cents: Special 34c, No. 1 grade 33c, No. 2, 30c.

Eggs.—Delivered prices for ungraded eggs advanced with produce dealers offering the following: A-large 18c, A-medium 16c, A-pullets 14c; B 13c, C 12c.

Poultry—Liveweight. — Chickens. 1½ to 2½ lbs., 12c, 10c, 9c; 2½ to 4 lbs. 9c, 7c, 7c; 4 to 4½ lbs., 10c, 8c, 7c; 4½ to 5½ lbs., 11c, 9c, 8c; 5½ to 6½ lbs, 12, 10c, 8c. Over 6½ lbs. 13c, 11c, 8c. Hens; over 6 lbs. 10c, 8c, 6c; 5 to 6 lbs., 9c, 7c, 6c; 4 to 5 lbs. 8, 6c, 5c; under 4 lbs. 7c, 5c, 5c.

CHEESE BOARD

IROQUOIS, Ont., April 18—(CP)—Boarded, 219 boxes white, 256 colored. All sold at 14¾ cents.

North School News

Mr. and Mrs. Elmer Stevenson of Toronto were holiday visitors with the latter's parents, Mr. and Mrs. J. Buchanan and family.

Mrs. S. Sharpe is visiting with her daughter, Mrs. G. Would.

Miss Nancy Dawson of Montreal is visiting with her cousin, Miss Ruth Burgess.

W. Cross and family, also Mrs. E. Sykes of Campbellford were Easter visitors with Mr. and Mrs. E. Calley and family.

Miss Lila Burgess of Warsaw and Mis Margaret Burgess, Reg. N. of Peterborough were recent visitors with their sister, Mrs. H. Morgan.

Mr. and Mrs. Clarence Douglas and family, Mrs. F. Terrion and family, all of Cobourg, were Sunday visitors with Mr. and Mrs. G. Would and family.

Mr. and Mrs. Charles McConnell spent Sunday with friends in Norwood.

Mrs. E. McLaughlin and daughter Julia spent Good Friday with O. Hicks and Miss Therza Hicks of Havelock.

Miss Lena Buchanan is holidaying at her parental home here.

Friends and neighbors of M. Elliott are sorry to hear of his illness.

Mr. and Mrs. H. Morgan and little Freddie spent Easter Sunday with the Misses Lila and Margaret Burgess in Norwood.

Alexander Buchanan of Toronto is visiting at his home here.

Mr. and Mrs. Harvey Ellis have moved back to their home here after spending the winter months in Campbellford with their daughter, Mrs. W. Green and Mr. Green.

Pledge for War Savings

"SALADA" TEA

THE CURSE OF MANKIND

Robt. G. Jackson, M.D. Now in his 84th year

More than one prominent physician has described constipation as the curse of mankind and especially womankind, as indeed it is. If you know the rankness of a stagnant pool, you can easily imagine the internal condition of a constipated person.

Constipation is so unnecessary. Nature gave every man and woman the muscle mechanism for thorough and punctual elimination. That mechanism is still there even in the person who hasn't been "regular" for years. What's needed is exercise—use—for only by exercise and use can that muscle action be made strong and active again.

Are pills and purges the answer? You know different. The answer is diet. The muscles that form the bowel wall will need bulk on which to work. The nerves that control these muscles need minerals to keep them vital.

I positively assert that if you will eat one full meal a day from any one of my three natural whole-grain cereals Dr. Jackson Meal (formerly Roman Meal), Bekus-Puddy and Lishus, and make other meals of simple, sensible foods, you can re-waken Nature's eliminatory action and keep it functioning regularly. If you are interested in this subject, send for my free booklet "A Glorious Achievement". Address Robt. G. Jackson, M.D., 547 Vine Ave., Toronto.

Robt. G. Jackson, M.D.

5-41

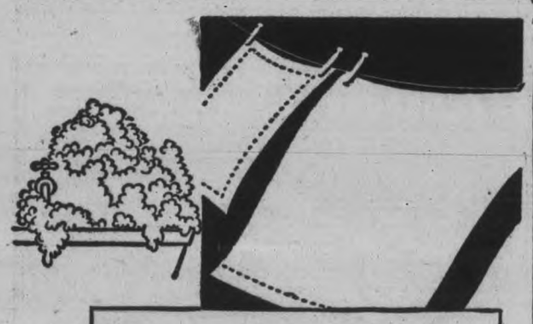

No matter what you use to wash with your white wash needs blue to prevent clothes from turning yellow

● Rinsing does more than anything else to prevent that greyish-yellow tinge.

There are plenty of ways of washing and they mostly get things clean. But there's only one thing to make them really white — the last rinse in blue water!

RB 16

RECKITT'S BLUE

PREVENTS CLOTHES FROM TURNING YELLOW

Hall's Saturday Bargains

For a Varied Inexpensive Wardrobe

JACKETS AND SKIRTS

Wool Jackets

In Colorful Checks, Plaids and Stripes

6.95

So smartly man tailored . . . in such good looking woollen materials . . . colors that are style leaders for Spring. Sizes 14 to 20.

Trim Skirts

To Mix or Match With Odd Jackets

2.98

Popular alpine cloth or chevron weave woollen materials tailor these grand skirts. Flared, gored and pleated styles in shades of turquoise, sail blue, Havana rose, etc. Sizes 14 to 20.

Week-End Sale of Rayon Satin Slips

Several Styles Lace Trimmed Or Tailored **1.00**

Beautifully made slips of splendid quality lustrous rayon satin. Several attractive styles, tailored, or with flounce . . . . or with camisole top. White and tearose shade in sizes 32 to 42. Anticipate your Summer needs, buy several now!

Saturday — The Last Day of Our Great Spring Towel Sale

Front Lace Corsets

Well made, firmly boned fancy coutil corsets that give excellent support to average and fuller figure types. Sizes 28 to 36. SPECIAL SALE PRICE **2.00**

Reg. .59 Quality Harvey-Woods Undies

First Quality Traveller's Samples

Note the attractive savings on these quality undies. Brief and pantie styles in plain or fancy knit rayons. Small, medium and large sizes in tearose shade only . . . each . . . . . **.39**

Sale of Hosiery

Irregulars of .89 Bemberg and Silk HOSE

SPECIAL SALE PRICE

.59 Pair

They have the appearance, the sheerness of real silk hose, and they give exceptionally good wear. Full fashioned, of course, and in the leading Spring shades. Sizes 8½ to 10½. Why not try them for everyday practical wear?

Just Arrived! Another Shipment of

Gay Spring Hats

In Two Popular Selling Prices **1.98-2.98**

Interesting news for those women and misses who were unable to get just the style or color that they would have liked for Easter. Lovely new creations, flower or ribbon bedecked . . . or snappy tailored styles. Another lovely selection awaits your approval. Visit our new Millinery Dept. tomorrow.

Don't Miss Our Sale reg. .89 Printed Spuns .59

An opportunity for home dressmakers to assemble a whole season's wardrobe at small cost. Allover, scroll, floral and leafy designs on light and dark grounds. This imported English rayon spun material is crease-resisting and launders beautifully. Share the Sale to-morrow . . . . . Yard

Misses' 'Butcher Boy' Style In

Krinkle Crepe Pyjamas

The popular style that smart misses like. Well made of pink, blue or yellow cotton crepe with printed crepe trim. They're easily laundered and require no ironing. Small, medium and large sizes. Only **1.59**

Have You Taken Advantage of Our FREE CURTAIN MAKING SERVICE

Tomorrow and all next week we will take your order for making up curtains and drapes from any of our lovely selection of materials from 49c and up. They're made to your measurements, finished with plain hems top and bottom. Small extra charge for fancy headings, lining, etc.

DIAL 5761

RICHARD HALL LIMITED

See Our Windows

MAIN STREET TOPICS

The Peterborough Examiner

VOL. LXXXV, No. 91 — PETERBOROUGH, FRIDAY, APRIL 18, 1941 — PAGE 9

ANNUAL APPEAL

The local branch of the Grenfell Mission is making its annual appeal for funds. Peterborough citizens who know of the importance of this, are asked to give what they can, in spite of many calls upon their purses at this time. All contributions, large or small, will be most thankfully received by the treasurer, Mrs. G. R. Langley, 239 Burnham street, or may be left at the Examiner office.

JOINS CAMP STAFF.

Jack Hughes, a member of the Examiner's editorial staff, joined the staff at the Military Training Camp to-day. Jack, whose drawings have made him well known throughout the district, was with the Examiner for seven months, and showed every prospect of being a good newspaper man. He is the third member of the editorial staff to join the Canadian Army since the outbreak of war.

JOIN CHURCHILL CLUB

Detective Sergt. John Nimmo of the Toronto police department who was here Thursday in connection with the trial of the four men charged with attempted jail-break took advantage of the opportunity to initiate a number of local police and other citizens into the Churchill Union Jack Club, an organization launched to facilitate the sending of aid to British war victims. Membership in the club costs a dollar and everything except the cost of the Union Jack pin supplied each member goes to the folk in need in the Old Land. If you notice citizens with a metallic flag on their lapel, the chances are they are members of the Churchill Club.

NO EVIDENCE OFFERED

Two youths, Marshall Murney and Everett Feren, arrested some time ago on a charge of vagrancy were dismissed today in police court when Chief Constable Newhall stated that he did not propose to offer any evidence.

CAR IS STOLEN

A 1928 model car owned by George Hawks, 638 Armour Road, was stolen some time between 8.30 and 11 o'clock Thursday night from the parking lot at the rear of J. K. Hughes' garage.

RECEIVES PROMOTION

Wilfrid Cameron, 29, son of Mr. and Mrs. W. L. Cameron of Edmonton and nephew of D. J. Cameron, 571 Gilmour street and Mrs. Elizabeth Ford, 583 Aylmer street, has been promoted to the rank of flight Lieutenant in the R.C.A.F. Flight Lieutenant Cameron, an instructor at Camp Borden, learned to fly with the Edmonton and Alberta Aero Club and prior to enlisting in November, 1939, he was employed with Consolidated Mining and Smelters Corporation.

WILL BE EXAMINED

A Harvey township young man appeared in police court this morning on charges of vagrancy and of being mentally ill. He was remanded until Monday on both charges and Magistrate O. A. Langley ordered that he be examined in the meantime by Drs. H. M. Yelland and A. G. Howson. The man created a disturbance in the police station Thursday when placed under arrest and one of the officers was struck in the melee that ensued.

Toronto Pair Given Freedom

Morris Rosenfarb and Noel George Charon, the two Toronto men who were arrested here with three women on the night of the attempted break at the county jail and who have been remanded several times on a charge of vagrancy appeared before Magistrate O. A. Langley, K.C., in police court this morning.

"We have heard nothing more from the outside police who were inquiring about these men," Chief Constable Newhall informed the court.

Rosenfarb and Charon, who had pleaded not guilty to the charge said that they were ready to go on with their trial this morning.

Chief Newhall announced that he would offer no evidence against either man and accordingly the charges were dismissed and the pair given their liberty.

Obituaries

MRS. FRANK MARINO

A popular young woman with a wide circle of friends and acquaintances passed away Thursday in the death of Dorothy Bogue, wife of Frank Marino, 27 George street, after an illness of two months.

Mrs. Marino was in her 37th year, was born in Peterborough and was the daughter of the late James Bogue and Margaret O'Leary. She was educated in the separate schools here and had lived all her life in this community. She was a member of the Church of the Sacred Heart and of the Altar Society there.

She is survived by her husband and two sons, Francis and William Marino. Also left to mourn her passing are two brothers, Stanley and Elma and three sisters, Maud, Mamie and Marjory.

The funeral will take place from the funeral home of Bert Duffus 431 George Street South, near King Edward Park, at 9.15 o'clock to the Church of the Sacred Heart for requiem mass at 9.30 o'clock. Interment will be made in St. Peter's Cemetery.

CHARLES THEODORE LONG.

CAMPBELLFORD, April 18. — (ENS).— Funeral services for the late Charles Theodore Long were largely attended here Thursday. The deceased who had been in failing health for some time, died Tuesday at his Welligton street home.

Mr. Long passed away in his 82nd year. For the past 55 years he has resided in this town, winning for himself the respect of all who knew him. He came to Canada some 65 years ago at the age of seventeen. The greater part of his life was spent in the employ of the Campbellford paper mills.

As a member of the Salvation Army Mr. Long was a very friendly man, greatly interested in the Army work, where he gained for himself a wide reputation.

He is survived by his sorrowing widow, three sons, John of Maplevile, R.I., Arthur of Rochester, and Clarence of Campbellford, and four daughters, Mrs. W. Sills, Trenton, Mrs. B. M. Ibey of Toronto, Mrs. H. Malhott of Toronto and Mrs. Everett Sweet of Detroit.

Funeral services were conducted by Adjutant K. Graham at the Salvation Army Citadel. Interment was made in Mount Pleasant cemetery.

MRS. CHARLES PAPINEAU

TWEED, April 78.—(ENS).—The death occurred Tuesday noon, after an illness of a few hours, of Mrs. Charles Papineau, who passed away at her home in Napanee following a heart attack. Although not enjoying the best of health for some months, Mrs. Papineau's passing came as a shock to her friends and relatives.

The late Mrs. Papineau was formerly Miss Margaret Collins, daughter of the late Mr. and Mrs. Charles Collins of Moira. She made her home in Napanee following her marriage to Mr. Charles J. Papineau. She was a member of St. Patrick's Catholic Church.

Surviving to mourn her passing are her husband and one brother, Mr. Charles Collins, Detroit, Mich. Miss Agnes Gallagher and Miss Kathryn Gallagher of Belleville are nieces.

Mrs. Papineau was a sister of the late Mrs. James Quinn of Tweed, and has a number of nieces and nephews residing in Tweed.

CASH

FOR YOUR CAR ON 1932 MODELS OR LATER IN GOOD SHAPE

Foley & Wilson

COR. McDONNEL and REID

PHONE 6441

GET A $100 LOAN

Repay $7.78 a month

No Endorsers Required

Loans made on furniture or auto. No credit inquiries of friends or relatives. Money usually the same day.

Cash Loan You Get	Amount You Pay Back Each Month including All Charges			
	4 mos. loan	6 mos. loan	12 mos. loan	15 mos. loan
$ 30	$ 7.88	$ 4.10	$ 2.84	
50	13.13	6.83	4.73	
80	21.01	10.92	7.56	
100	26.26	13.65	9.46	$ 7.78
125	32.83	17.06	11.82	9.73
150	39.39	20.48	14.18	11.67
200	52.52	27.30	18.91	15.57
300	78.79	40.95	28.37	23.35

Other loans up to $500 available

Instalments based on prompt repayment and include charges of 2% per month as authorized by the Small Loans Act, 1939. *We guarantee* there is nothing else to pay. Phone or call to apply.

HOUSEHOLD FINANCE

— Corporation of Canada —

Established 1878

PETERBOROUGH, ONT.

Second Floor, Lansfield Block 177 Charlotte St., Opp. Loblaws

M. E. Hall, Manager — Phone 6841

City Is Divided Into Zones

To facilitate the local salvage drive which is being sponsored here by the Women's Auxiliary to the Civic War Service Council, Inspector James F. Reid has divided the city into six zones for collection purposes.

These will be as follows:

That portion of the city south of Wolfe Street from the river to Monaghan Road.

The section north of Wolfe Street to the south side of Charlotte Street and from the river to Monaghan Road.

The section from Charlotte Street to the south side of McDonnel Street and from the river to Monaghan Road.

The section from McDonnel Street north to the northern city limits.

Ashburnham north of Hunter and Ashburnham south of Hunter Street.

To ensure a systematic collection of salvage the loan of trucks is requested.

"The collection will start on April 24," said Inspector Reid this morning, "and will be carried on Thursday and Friday of each week until the end of May. To do the job properly we will need six trucks each day of collection, to operate from 9 o'clock in the morning until around 1 p.m. We are asking owners of trucks to co-operate by lending them to assist in this drive which is part of the nation-wide salvage campaign being carried on in Canada."

Those who wish to help by placing trucks at the disposal of the Women's Auxiliary are asked to communicate with Inspector Reid at 3535 or 7002, or with Mrs. Earl Kearns, 111 Stewart Street, phone 3026, or with Mrs. Al Heckman, 14 Brown Street, phone 3748.

Peterboro' Buys 20 Cars Of Western Feed

TORONTO, April 18—(CP)—Hon. P. M. Dewan, Ontario Minister of Agriculture, said today the province's share in the cost of transporting 3,200,000 bushels of western feed grain from Port Arthur to Ontario points, was approximately $169,000. The feed grain was brought here between Feb. 20 and April 4, to relieve a shortage in the province and the cost was borne jointly by the Federal and Provincial governments.

Perth County farmers headed the list of buyers with 209 cars purchased. Wellington County was second with 181 cars. There were no sales in Essex, Lambton and Kenora and Thunder Bay districts. The number of cars purchased in each county follows:

Bruce, 77; Dufferin, 47; Grey, 110; Halton, three; Huron, 155; Peel, seven; Perth, 209; North Simcoe, 33; South Simcoe, 15; Walterloo, 169; Wellington, 18; Brant, 24; Elgin, two; Haldimand, two; Kent, four; Lincoln, 10; Middlesex, 33; Norfolk, eight; Oxford, 80; Welland, six; Wentworth, 16; Durham, two.

Hastings, 39; Northumberland, 12; Muskoka and Parry Sound, five; Ontario 24; Peterborough, 20; Prince Edward, 22; Victoria, 19; York, 44; Carleton, 61; Dundas, 69; Frontenac, 15; Glengarry, 58; Grenville, 53; Lanark, 25; Leeds, 37; Lennox and Addington, 22; Prescott and Russell, 112.

Radio Operator Killed In Raid

MONTREAL, April 18.— Lac. J. E. Owen, 20-year-old Montreal radio operator with the R.C.A.F. in England, was killed Monday in a bombing raid according to word received this week by his parents, Mr. and Mrs. A. M. Owen, of 7055 De l'Epee avenue. The news was contained in a cable from London which stated: "Regret to advise you that you son CANR 54870 Lac. J. E. Owen was killed on April 14 by bomb during enemy bombing raid. Letter following."

LAC. J. E. OWEN.

Born in Belfast, Northern Ireland, Lac. Owen came to Montreal at the age of four and was educated at Rosemount and Park Extension Schools, and at Sir George Williams College. He was an expert swimmer and was a well known member of the Y.M.C.A. both at Drummond street and Park Extension.

After leaving school he was employed by the Canadian Marconi Company. Later he joined the staff of the Northern Electric Company, in Outremont, where he was employed immediately before joining the air force.

He received his call from the R.C.A.F., on April 5, 1940, and in June last went overseas attached to the 112th squadron, which later became known as the 2nd Fighter Squadron. Only last week his parents received a letter in which he stated that he had been transferred to the 406th squadron.

Besides his parents he is survived by three sisters, Rita and Lillie, in Peterborough, Ont., and Annie, of Montreal, and a brother, Thomas, of Valleyfield, Que.

Board Passes Accounts

LAKEFIELD, April 17—(ENS).—The regular meeting of the Lakefield Public School Board was held in the Memorial Hall on Tuesday.

Present were F. L. Erskine, chairman; and Trustees E. W. Bailey, N. O. Kingdon, E. J. Millage and E. H. Northey.

The report of the Finance committee recommended payment of the following accounts:

Bell Telephone Co. phone, $3.57; E. J. Millage, repairs, $2.90; W. W. Leonard, shovel, $1; S. J. Charlton, insurance, $71.23; G. Pearson, rink rent, $25; L.H.E.C., light, $19.42; E. H. Northey, blackboard, brushes, etc., $11.75; T. C. Yonge, duotowls, $11.80; J. W. Ridpath, printing, $3; Fred Norish, labor, $1.35; F. L. Erskine, supplies, $5.05; T. W. Chaplin, p.cards, $2. Total, $158.07.

Killed In Big London Air Raid

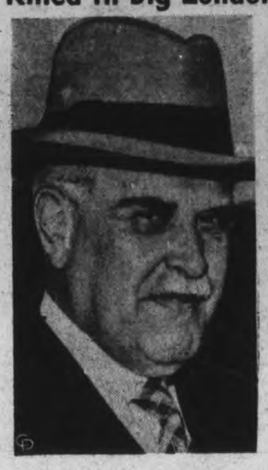

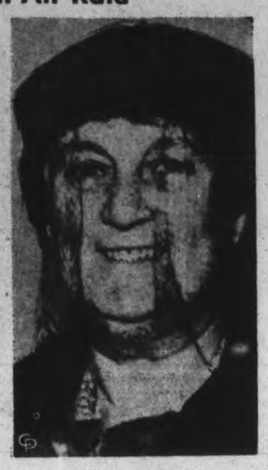

Lord Stamp, one of Britain's foremost economists, and his wife, Lady Stamp, were killed in the fiercest air raid suffered by London since the outbreak of war.

Bewdley Ladies And Other Groups Push Fund Over $13,000 Mark

During the past four days over one thousand dollars have been added to the amount already raised from Peterborough and district for the British War Victims' Fund, and only a little over $300 is now required to send the sixth £500 to give some help to the thousands made destitute and homeless through the terrific bombardment of their homes from the skies. A group of Bewdley ladies held quiltings, teas and euchres, and as a result $31.11 was handed into the Fund yesterday afternoon by Mrs. D. Coulston. This is the first substantial amount to come in from Bewdley, the Rice Lake summer resort, which Peterborough citizens visit in large numbers during the season.

The Lucky Strike Ladies' Bowling Club gave up their season's prizes, and the splendid amount of $45.00 will certainly help to alleviate the wants of those who have lost their all.

North Monaghan Speaks

Acts speak louder than words, and yesterday North Monaghan came very much to the forefront by contributing $50.00 from the Ratepayers' Association, and $25.00 from the North Monaghan Red Cross. This is the second contribution to come from the latter, and the people of North Monaghan, our nearest neighbors, have been splendid supporters of the Fund. The money was raised in a community effort at Rye's Pavilion, through the courtesy of Herb Payne, who has it under lease, and the Ladies of the Red Cross raised part of it by raffling a quilt which was won by Mr. Courney.

Very few days go by, in which school children under the guidance of their teachers add something to the Fund, and to-day we record a splendid contribution from School Section No. 5, South Monaghan, where the pupils in collaboration with their teacher, Miss Muriel Whittington made a quilt and sold tickets on it to result in $20.00 appearing in our list of acknowledgments today.

Peterborough Golf and Country Club Dance Committee also assisted materially by handing in its cheque for $25.00.

C.G.E. Show

Last night, a packed house greeted the All-Star-Act Variety Show at the Collegiate Institute sponsored by the C.G.E. Social and Athletic Association in aid of the Fund, and their expressions of approval and enjoyment will certainly ensure another packed house for the second performance this evening, and patrons will not only receive full value for the price of admission, but will have also the satisfaction of knowing that 100 per cent of their money will be helping the less fortunate in England.

Salute To Britain

Mr. Goldstone, Manager of the Centre Theatre, has offered to give the entire proceeds of a special "Salute to Britain" Matinee on St. George's Day (next Wednesday) to the Fund. The feature will be "Mortal Storm" and a short special, "This Is England," with a comedy as well, starting at 1.30 p.m. All receipts up to 4.30 will come to the Fund.

Call of The Kawarthas

Next Monday night's premier showing of the whole of these beautiful technicolor films in the Collegiate Auditorium under the auspices of the Ladies' Auxiliary to the War Service Council, provide an excellent opportunity for people to see the beauty of our nearby country, so attractive to visitors far and wide, and 50 per cent of the proceeds will come to the fund. Tickets 25c each may be procured from members or at The Examiner office.

Previously acknowledged	$12,939.31
School Section No. 5, South Monaghan, per Miss Muriel Whittington	20.00
Group of Bewdley Ladies, quilting, teas, and euchres, per Mrs. D. Coulston	31.11
For the Second Time	1.00
A Friend	1.00
Lucky Strike Bowling Club	45.00
Peterborough Golf and Country Club, Dance Committee	25.00
North Monaghan Ratepayers' Association	50.00
North Monaghan Red Cros (2nd donation)	25.00
Total to date	$13,137.42

War 25 Years Ago

(By The Canadian Press)

APRIL 18, 1916—British troops stopped German attempts to penetrate defence positions near St. Eloi. Second phase of the Battle of Verdun ended with German failure at Pepper Ridge.

Chile has just opened two new schools for women social workers.

British Foreign Secretary In Greece

Anthony Eden, British Foreign Secretary, is shown, waving an acknowledgement to cheers of the crowd of Greeks which welcomed him upon arrival in Greece. In the CENTRE is the Greek General Popagos. On the RIGHT is Premier Korizis of Greece.

D. J. Fitzgerald Elected Head Of Business Men

Dennis J. Fitzgerald, manager of Zeller's Limited, was chosen president of the Peterborough Business Men's Association, at a meeting of the executive held Thursday night. Don Loucks is the vice-president and J. J. Doris was re-elected as secretary-treasurer.

Mr. Fitzgerald succeeds W. Chris. Hughes, manager of Grafton's, the latter having completed the year started by the late Al. Sharp. J. W. Watson was president for the previous year and J. W. Geraghty headed the association at its inception.

As Victoria Day, May 24th, falls on Saturday, plans are under way to have this holiday celebrated on Monday, May 26. The city council is being requested to make the necessary arrangements, and it is thought that school pupils will not object to an extra day away from the school.

The membership committee is headed by Vern A. Selkirk, and a drive will be staged to try and have every retail merchant become a member of the association.

The question of store-closing hours came in for discussion, and it was mentioned that some merchants do not close their stores at the hour prescribed by law, especially on Saturday nights. The Chief of Police is being asked to lend his fullest co-operation in order to have every store close at the legal hour, and if a gentle warning fails to bring about satisfactory results, legal action will be taken.

City's Neatness Impresses All Visitors

A pervasive appearance of neatness is a primary impression Peterborough has made on Frederick Edwards, special writer for a national magazine, who has been here for several days obtaining information for one of his interesting series of articles on Canadian cities.

"Your main business streets with their retail stores is one of the most attractive I have seen any where," Mr. Edwards said. "I have been comparing this central part of the city with St. Catharines, and I think I would even place Peterborough at the head of the list in that respect.

In many of the cities I have visited you see old properties that are neglected and shabby. The owners become indifferent about such old buildings, and they have a depreciating effect on the whole street. Owners of similar places in Peterborough, however, apparently are aware of such influences and have done their part to keep up externals on something like parity with newer store buildings. I think that two salient impressions of this city are its neatness, cleanness and brightness, and also that it is a place for pleasant and agreeable living."

Freshly Painted

From his room in the Empress Hotel Mr. Edwards pointed across to the market building and Bradburn block north of it.

"You see how those buildings are painted and fresh looking, that is what I mean. I think the market building is ugly architecture, but apart from that, not only are the fronts of the store along the main streets attractive, but one notices the same neatness around here at the rear. And presumably that is a characteristic of Peterborough."

Mr. Edwards said this was his first visit here. He specially mentioned the industrial background, and also formed the opinion from the reaches of the Otonabee River above and below the city, and the nearness of the Kawartha Lakes that Peterborough must be a pleasant place in which to live, that the people perhaps get more out of living in this neighborhood than do folks generally in most other cities.

"Another thing that strikes me is local enthusiasm for various war efforts. I went into a store and noticed a little box to receive contributions for British War Victims, and enquiry along that line brought me further information of the splendid way your citizens have responded to these various appeals. I shall certainly mention that."

The Examiner mentioned to Mr. Edwards his account of Kitchener, St. Catharines and Guelph as linger recollections of his series.

"I am simply trying to describe things as I find them for the great number of readers," he said, "and I am leaving here this evening with good opinions of Peterborough."

51 'Quake Dead

MEXICO CITY, April 18 (AP)—Casualties in Mexico's earthquake of three days ago probably will be 51 dead and 250 injured, the Ministry of Interior estimated today. It said its figures were subject to slight modification as rescue workers continued to comb ruins in various stricken centres.

WANTS INDIAN UNITY

DELHI—(CP).—Sir Jagdish Prasad has written the University of Delhi that he is unable to accept an honorary degree of Doctor of Laws so long as the present political deadlock in the country exists.

Heads Business Men

Dennis J. Fitzgerald, who was elected president of the Peterborough Business Men's Association at a meeting of the executive on Thursday night.

Better Pasture Is Needed For More Milk

When midsummer parches the meadows and the livestock of the farm is deprived of its grass ration, what has the manager of the farm to offer his stock?

That was one of the questions discussed in the series of pictures and comment on improvement of pasturage in the office of Frank C. Paterson, agricultural representative.

Only a score of farmers attended, some of the regulars who respond to every agricultural enterprise, most of them good farm practicioners.

Charts indicated that natural pasture begins in the forepart of May and with aftermath in grain fields and other expedients it can be maintained at a fairly high grazing level throughout the summer.

Mr. Paterson presented one group of slides recommending the planting of four or five acres of special mixtures for the dry meadow weeks on both side of the July-August boundary. One mixture was 20 pounds of scarified sweet clover and 2½ bushels of oats; another was 2½ bushels of oats, 20 pounds of Sudan grass and 10 pounds of millet, to the acre.

It was suggested that the special problem that is pressing upon agriculture this summed demanded extraordinary methods, Mr. Paterson said.

Other slides discussed pasturage for sheep and swine and poultry. Several of them showed types of farms in Hastings and Peterborough areas with a rock base and thin layer of soil, and other submarginal kinds of land which it was suggested were fit only for reforestation and should be planted with trees.

Trainees Arrive Exhibition Camp

The strength of the Training Centre here was increased on Thursday with the arrival of 136 men in the 21-year-old clas called up under the four-month training plan. A few others have still to report.

In addition 47 other ranks of the Active Service Force reported here for duty last evening and were posted to Nos. 2 and 3 Companies with other members of the Active Service Force.

The recruits reporting yesterday under the four-month plan similar to the first group, come from various points in Military District No. 3, and met many of their friends in the first group to report here three weeks ago.

The recruits were given a medical board and issued with clothing and equipment and this morning were given some elementary military training. The lads are excellent physical specimens and this morning appeared to settle down quickly in their new surroundings.

The Active Service group came from Eastern points and will be given two months' basic training here.

The officer personnel of the Centre was increased to-day by one when 2nd Lieut. J. W. Hughes of the P.W.R. reported for duty.

A number of both recruits and Active Service men were given weekend leave this week, the others having enjoyed Easter at their homes a week ago. The weather during the past few weeks has been ideal for training, and the camp grounds are improving daily after the recent rains.

Gets Out Of Town

COBOURG, April 18 — ((ENS).— The Police Court here was rather quiet on Thursday, with only one case being heard. John Coldwell, who gave his address as Hamilton, was charged with vagrancy.

He was allowed to go and left town immediately.

Cricketers Plan For Season; Report Balance

The annual Spring meeting of the Peterborough Cricket Club was held at the Chamber of Commerce last night with only a small attendance of members despite a special appeal. Apparently a rather unfortunate night for a meeting had been chosen —but an informal round-table talk showed a keen intention to carry on this old club's activities.

Treasurer R. N. Stuart's financial statement showed a good balance on hand, substantially increased by a generous donation by Mr. Gordon Fraser, M.P., who has kindly consented to be one of the club's honorary vice-president.

The fact that many former players will be working on Saturday afternoons seem to make difficulties in raising a team but it is assured that co-operation with Whitaker's will insure one good team every Saturday. The season will open with the old-established fixture against the Grove School, Lakefield, on May 3, at Nicholls Oval, and interesting home and home games have been arranged with the No. 1 Manning Pool R.C.A.F. in Toronto, who have our well-known Toc H. player, E. Bowden, as secretary.

An earnest appeal is made to any cricketer to come to the support of the old game. Club officials feel sure that there are many old players in Peterborough who are interested and the committee would be glad if they would contact the Captain F. Dyer, 585 Chamberlain street, phone 5870; R. N. Stuart, 701 Stewart street, phone 7470 or B. Boothroyd, 188 Lock street, or C. H. Ireson, 368 Water street, they would be heartily welcomed and have every opportunity of partaking in clean, healthy sport under favorable conditions.

The following are the executive and officials for the coming season: Hon. president, Dr. Hammond; hon. vice-presidents, Gordon K. Fraser, M.P., H. A. Morrow, G. A. Macdonald (Chicago) and E. A. Peck, K.C.; president, Col. C. H. Ackerman; vice-president, C. E. Coleman; captain, F. Dyer; vice-president, Rev. G. F. Kelly; secretary, B. Boothroyd; treasurer, R. N. Stuart; transportation, J. Chambers; entertainment, T. Williams; equipment, D. Grant.

Congratulations were expressed for the success of the Christmas contest which is becoming quite a popular annual event, and the faithful few present were confident that despite unfavorable conditions, it would be a successful season for Peterborough's oldest sporting organization.

Ballots Dropped By Parachute

GIMLI, Man., April 18—(CP).—Bundles of ballots attached to miniature parachutes were packed into an airplane which took off Thursday from this small fishing town 75 miles north of Winnipeg on the shores of Lake Winnipeg.

Two thousand new election ballots are contained in the bundles, which will be dropped over the 17 polls in Rupert's Land constituency. The ballots are intended for use in the Manitoba election next Tuesday, replacing incorrectly marked ballots sent out last week-end.

Pilot Eddie Richards will fly 1,000 miles delivering the ballots. Radio messages have advised deputy returning officers to watch for Richards' plane, which is equipped with skis to enable it to land on still-frozen water at Norway House and God's Lake to take on gasoline.

P. A. Talbot, Manitoba executive council clerk, who has charge of election arrangements, said the incorrect ballots were the result of a "series of errors" by his staff and misunderstandings following telephone conversations with election officials in the northern constituency.

DUTTON'S

TEA, COFFEE & NUT STORE

Now Under the Market

326½ GEORGE ST.

HOT SALTED PEANUTS, lb. 15c

MIXED NUTS—½ lb. 24c

ALL SAINTS' CHURCH

The Induction Service of the Rector, Rev. W. A. Filer will be held this evening at 8 p.m. The Most Reverend Derwyn T. Owen, D.D., D.C.L. will conduct the service.

Cardinal Villeneuve Of Quebec Calls Canadians To United Stand

TORONTO, April 17 (CP)—Rodrigue Cardinal Villeneuve explained today the French-Canadian view of Confederation and appealed to all Canadians to do their share in promoting national unity at a moment Canada is engaged with the other nations of the Empire in the battle for "Priceless Ideals."

The Cardinal, only Prince of the Roman Catholic church in Canada, in his address in English to the Empire Club and Canadian Clubs of Toronto, told how all Canadians just as all the other peoples of the Empire "share the substantially same ideals of social and international justice, honor and human dignity."

Those ideals of "righteousness, honor, peace and freedom" for which the British peoples went to war "cannot but be pleasing to God," he said. "And we may confidently leave their triumph in His Almighty hands."

"But, for victory—may I put the stress on prayer," he added.

He stressed the "necessity of religion in education," expressing regret that viewpoint was not "more widely shared by many peoples nowadays who regard religion as a private luxury which should have no part in education."

The Cardinal praised the "example of courage set by the British people." Their courage was "unsurpassed in any conflict in the past."

Quelled Rumors.

"You would perhaps wish to know my views on our beloved country's future," he said. "May I repeat what I publicly said not very long ago. I was led to speak on the subject because there were rumors outside the Province of Quebec, that the French Canadians...were contemplating the establishment of a separate state in their province, and the dominant influence of that separatist movement was the Catholic Church under the leadership of the Cardinal Archbishop of Quebec.

"Not much notice was taken of this mischievous gossip in Quebec, no responsible person attached undue importance to it, but unfortunately, it seemed to have aroused such suspicions in the minds of some English-speaking Canadians, that I availed myself of a fitting occasion to put an end to such ridiculous rumors.

"Addressing a large Catholic and Protestant gathering, I said: "Never did I wish that the Province of Quebec should become either a clerical or Fascist state. The Church in no way admits that patriotism should be love of isolation, that it should be confined to one village, town or province; no, it should extend to the whole of Canada and should be accompanied by a vivid feeling of loyalty to our Sovereign King George VI."

The Pioneers of Canada.

The Cardinal turned to the question of national unity and urged that the fact that French-Canadians were the "pioneers of Canada" and "true Canadians" should "entitle them to a more generous treatment on the part of some of their fellow-Canadians."

"In the Province of Quebec," he said, "the educational rights which the English minority enjoy, should be accepted as the basis for the extension of similar educational facilities to the French-speaking minority in other provinces, and this would certainly contribute considerably to promote national unity.

"No one more than I deplores the unhappy divisions which exist among those who believe in Christianity," he declared. "And I have not the slightest wish to utter one word to provoke controversy or make such divisions wider, but I cannot refrain ....to refer to the injurious and unpatriotic aspersions made by a certain clergyman against my race and

(Continued on Page 11)

Army Trades Classes Return Graduates To Units Well Trained

TOP LEFT: Arranging to make depots throughout Canada available for use of training Army classes in mechanical vehicle and repair in view of the rapid trend to mechanization and armored vehicles. F. M. Morton, vice-president of the International Harvester Co., meets Col. J. K. Lawson, Director of Military Training at National Defence Headquarters. TOP RIGHT: An officer trainee starting to probe an engine's vitals with the help of a lever wrench. CENTRE LEFT: The class assembles for chart instruction and explanation before being permitted to touch an engine. BOTTOM RIGHT: The students cover every phase in reconditioning car or truck and here are shown adjusting valve clearances. BOTTOM LEFT: A group photograph of the first class in mechanics. LEFT to RIGHT: Front Row —Lt. D. Carmichael of Winnipeg, 2nd Lt. G. J. Gray of Montreal, Lt. L. J. Knowles of Oshawa, Lt. R. H. Harrison of Montreal, and Lt. H. W. Gauthier of Timmins. Back Row—Instructor H. Coggins, Lt. D. M. Irvin of Oshawa, 2nd Lt. J. L. Dubreuil of Montreal, Lt. J. Wilkins of London, Ont., Lt. O. M. Fuller of London, Ont., Lt. H. Hawes of Calgary and instructor Roy Pug

Early Experimental Schools For Canadian Army Prove Great Success

By EDWIN S. JOHNSON
(Canadian Press Military Correspondent.)

TORONTO, April 18 (CP)—An experimental class established in the local plant of the International Harvester Company for skilled army mechanic instructors has proved so successful that the Department of National Defence has decided to extend the scheme to 12 other centres in Canada. The possibility of still further expansion is under consideration.

The test class was inaugurated February 17 as part of the general plan adopted by the army to train its own skilled and semi-skilled workmen rather than tap sources supplying vital war industries. Facilities in the company's plant were offered to the service by F. M. Morton and W. C. Herald, respectively vice-president and manager of motor truck sales in Canada.

"The results attending the first class in Toronto have been phenomenal," said Lt.-Col. Spencer Ball, who has charge of the Dominion-wide organization responsible for the training of embryo army craftsmen.

Col. Ball said that for the present additional plant schools for the development of instructors would be confined to the International Harvester Company with classes to be organized in the following centres: Montreal, Quebec, Ottawa, London, Hamilton, Winnipeg, Saskatoon, Edmonton, Calgary, Lethbridge and Vancouver. The Toronto school will also be retained.

Gradual Expansion

Offers of similar facilities have been received from other Canadian firms and garages but any expansion, Col. Ball said, would be gradual to avoid the possibility of overlapping.

Ten officers from different units making up the Canadian armored division, now in training at Camp Borden, were assigned to undergo the test course. In civilian life they had followed varied professions including the brokerage business, insurance and accountancy. A few had been students while two were members of the permanent force. None had any prior knowledge of mechanics.

At the end of the six weeks course the entire class graduated with a high rating in theoretical examinations and practical work.

"The course these men have taken is actually equivalent to 2½ years of normal apprenticeship," said M. L. H. Kain, assistant plant manager of the company. The graduates would return to their units well equipped to serve as instructors of specialists on whom the smooth-functioning of the army's mechanized wing depends.

The new plant schools will be operated on lines similar to those governing the experimental class with 10 officers or N.C.O.'s attending each 6 weeks' course. Training facilities, tools and instructional personnel is being supplied by the company without cost.

Plant instruction will be in charge of Mr. Kain and Maurice Smith and military supervision will be undertaken by officers in each military district in accordance with plans drawn up by Col. J. K. Lawson, director of military training.

Elementary Stages

The training syllabus for the first two weeks takes the men through the elementary stages of gas engines, operation of trucks, along with care and maintenance of vehicles once they are in operation.

From there they move on to more practical work such as replacement of component parts, complete dismantling and re-conditioning of the various units of a motor, brake adjustment and relining, piston fitting, adjustment of electrical equipment, carburettor, clutch, transmission and rear-axle repairs and assembly.

The final week is devoted to an oral review of the entire course followed by written examinations.

"I don't think anyone who has taken this course need have any wories about motor problems that may come his way," said Lieut. Jack E. Wilkins of London, Ont., member of the graduating class.

Others to graduate in this first class were: Lieuts. O. Fuller, London, Ont.; R. H. Harrison, Montreal; D. Carmichael, Winnipeg; H. Hawes, Calgary; G. J. Gray, Montreal; J. L. Dubreuil, Montreal; L. I. Knowles, Oshawa, Ont.; D. M. Irwin, Oshawa and H. W. Gauthier, Timmins, Ont.

Rawdon Council Passes Accounts

BONARLAW, April 18.—(ENS)—The municipal council of the Township of Rawdon met in the town hall at Harold on April 7, with all members present.

Spencer and Morrison—That Bell and Barlow be paid $15.27 relief also J. S. Morton $1.75 for medicine. Carried.

Morrison and Eastwood: That M. Fitzgerald be paid $25.76 relief. Carried.

Morrison and Tanner: That Mel Fitzgerald be paid $2.50 for trip to Peterborough for X-ray. Carried.

Tanner and Spencer: That Stirling News-Argus be paid $10.85. Carried.

Tanner and Eastwood: That Dr. W. F. Connell be paid $10 for X-ray also that W. J. Barlow be paid $8 for trip to Kingston. Carried.

Tanner and Morrison: That the assessment roll be accepted and the assessors' salaries paid. Carried.

Morrison and Spencer: That the road superintendent's pay sheet No. 1 for March, $26.50, be paid. Carried.

Spencer and Tanner: That J. W. Morrison's expenses as delegate to good roads convention be paid. Carried.

Spence and Eastwood: That tax collector be paid $175 on his salary. Carried.

Bylaw No. 636 was passed entitled "A bylaw to erect speed limit signs in Springbrook, 2,000 feet from intersection north and south to limit the speed of cars to 30 miles per hour."

Bylaw No. 637 was passed to limit the load of trucks to half capacity on the township roads until May 1 of each year.

Council adjourned to meet Monday, May 5 at one o'clock.

25 Tweed Youths To Aid On Farms

TWEED, April 18—(ENS).—With the rural sections of Hastings County feeling the shortage of labor for farms to the same degree as the rest of the province. Principal T. E. Moffat of the Tweed High School has announced that 25 students have volunteered for work on farms and left school at the Easter vacation to take up their agricultural duties.

These boys have all qualified in their examinations during the year to be eligible for farm work, having obtained the necessary marks in all subjects. They will enter higher grades when school opens in the Autumn.

Thirty more boys have volunteered and will probably leave before the midsummer term. Although a scarcity of farm labor exists in this centre, some of the boys have taken up farm work as far east as Kemptville.

90% More Porous
than its Nearest Competitor

Cutex Polish does not "Seal-In" your nails

● Right through the gleaming lustre of Cutex Polish your nails get moisture from the air needed to help prevent splitting and brittleness!

Let your nails function more normally! See if they don't grow longer, lovelier, in long-wearing, porous Cutex Polish. Get a bottle at any cosmetic counter today. Only 20¢

MADE IN CANADA

Northam Warren
Montreal, New York, London, Paris

CUTEX POLISH is Porous

Save Your Sight
Use Better Light

A greater appreciation of the important role which scientific lighting plays in domestic as well as business life has resulted in careful consideration being given this question in the building of new homes and the modernization of old ones.

Fluorescent Lighting

is the latest new step in lighting. It is amazingly soft in quality, virtually free from reflected glare and harsh shadows. It will pay you to investigate.

A most complete display of Home and Commercial Lighting Fixtures. We invite you in.

Grant & Loucks
CO., LTD.
ELECTRICAL
418 George St. Phone 5745

School Report

S.S. No. 6, ASPHODEL

* denotes absence for examinations.

Grade VIII—Mary Coughlin 73, Jimmie Fitzpatrick 69.

Grade VII—Evelyn Kelly 74, Geraldine Blake 61.

Grade VI—Carmel Coughlin 73, Louis Crowley 80, Leonard Murphy 57.

Grade IV—Leo Coughlin 80.

Grade III—John Crowley*

Grade I—Gerald Coughlin 96, Richard Crowley,* Billy McNulty,* Mildred Harron,* Isobel Harron,* Jean Harron.*

Teacher—Patricia Coughlin.

Be Prepared in Today's "WAR ON NERVES"

Make sure your vitality is equal to meeting today's emergencies.

Often if you're shaky, run-down, it may show you are not getting enough Vitamin B_1 from your food. Fleischmann's *Fresh* Yeast is a great natural storehouse of Vitamin B_1 and *all* the B Complex Vitamins. Try eating one cake first thing in the morning, another ½ hour before supper, to help restore normal vitality.

A CANADIAN TRADITION—*Fleischmann's has been the favorite* fresh *yeast with Canadian housewives for 70 years. It gives prize-winning bread every time. If you bake bread at home be sure to use Fleischmann's to give delicate-textured, sweet-flavored loaves. At your grocer's.*

MADE IN CANADA

Bee Hive Golden Syrup

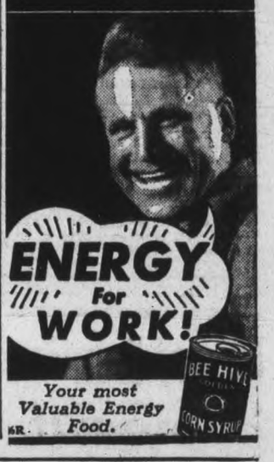

Your most Valuable Energy Food.

Flavorful YOUNG tea leaves in a new tea ball that FILTERS

At your grocer's—1 Ser 100 to the package also Tender Leaf Tea in 7- and 12-oz. packages

Blended and packed in Canada

THERE'S MORE STRAIN THAN EXERCISE IN A SHOE CLERK'S JOB, BUT I KEEP FIT!

Take these two steps to health

1 *To get well, see your doctor*
2 *To keep well, watch your habits*

For a clear mind, an alert body, make sure elimination is *complete*. Indoor workers especially will be wise to eat this tempting, mildly-laxative cereal *every* day and so get needed extra "bulk" right through the year.

SERVE BY SAVING!
BUY WAR SAVINGS CERTIFICATES!

Don't get "Down in the dumps"

Don't become dopey, headachy, miserable, just because you have a tense, tiring indoor job. So often, such symptoms may be due to incomplete elimination. The way to prevent this is to get enough "bulk" in the diet to move along the food wastes *promptly!*

Join the happy thousands who solve this problem with *delicious* Kellogg's Bran Flakes every day! Gently laxative in a natural way, Kellogg's Bran Flakes With-Other-Parts-of-Wheat supply body-building proteins, too. And you'll find them such a treat, you'll gladly make them a *daily* habit. Start *tomorrow* morning!

Exciting way to start the day! You'll really relish the nutty, mellow flavour of Kellogg's Bran Flakes. So make this easy test: eat them *every* morning for one month. See how much keener, more alert, you feel. Order the big golden-yellow package today. In restaurants, ask for the *individual* package, now triple-wrapped for *extra* freshness. Made by Kellogg's in London, Canada.

Bonuses To Hit Only Basic Necessities

OTTAWA, April 18 — (CP). — The cost-of-living bonus which may be awarded Canadian workmen by Boards of Conciliation and Investigation will be granted as protection from increases in the cost of basic necessities of life only, the Labor Department said yesterday in an interpretative statement.

The Order-in-Council covering payment of the bonus has already been placed in operation and the Labor Department statement took the form of suggestions for its application by Boards of Conciliation and Investigation.

The interpretation said the bonus was not designed to protect the worker from increases in cost of all his purchases.

"A flat bonus is therefore suggested because a bonus computed on a percentage of wage rates of earnings would favor the better paid workers and defeat the purpose of the order by preventing that decline in the consumption of non-essential commodities which is required by war conditions and is necessary to prevent inflation," the Department statement said.

Purpose of the Order-in-Council was to establish a uniform wage policy for Boards of Conciliation and Investigation by providing that the highest wage rates generally established during 1926-29, or any higher rates established thereafter before December 16, 1940, would be accepted as fair and reasonable. These wage rates may be supplemented by a separate bonus as the cost of living rises.

Life In England—War Style

Although war has taken a terrific toll in England, and bomb damage is estimated at millions of dollars, life in the cities of England continues at a favorable pace. ABOVE on the LEFT is King Haakon of Norway, refugee-king of Nazi-occupied Norway, taking the wheel of a new fire engine which he christened "King Haakon" recently. Sitting beside him is Major Jackson, head of the London fire brigade. Feature of the fire engine is a turntable ladder. In radio messages to his people King Haakon has pleaded with them not to give up hope. In the CENTRE is a young British aviator holding a propeller of a plane. This propeller is used for a scorecard against Hitler's Luftwaffe. Every symbol signifies a German aircraft shot down by the R.A.F. on the RIGHT. Practising what he preaches outside his church, Rev. E. Ralph is proving himself a real Christian. Seeing that furniture often lay for some time exposed to the weather after homes have been bombed, the minister borrowed a coster's barrow and is salvaging the furniture, which he stores in the church hall.

Cardinal Villeneuve

(Continued from Page 10)

creed. I know full well that they are not your feelings, and so I consider that the best way to answer them is to ignore them altogether.."

"Let me suggest to you also," said Cardinal Villeneuve, "to receive with some caution the words of a French-Canadian journalist who appears to have no particular claim to speak for Quebec where he edits a weekly paper.

"He was quoted a few months ago by the author of an article on 'Quebec Classical Colleges' after the reading of which one is astounded at the gross inaccuracies which swarm all through that paper.

Australia has a campaign against fake astrologers.

CONGOLEUM

"THERE'S THE BEST FLOORING BUY WE EVER MADE!"

"We used to think that floorings *had* to be expensive to be beautiful, but that was before we discovered Congoleum. With it, our floors look lovelier than ever: we're saving without sacrificing."

You, too, can discover Congoleum — at your dealer's in the widest possible range of gorgeous new colours and patterns in rugs of all sizes or by-the-yard; priced to fit comfortably into wartime budgets.

Congoleum rugs never curl at the edges: light mopping and an occasional waxing keeps them bright as new. The famous Gold Seal is your guarantee of satisfaction and long wear. Be sure to look for it.

CONGOLEUM CANADA LIMITED - MONTREAL

Ask your dealer ABOUT 8-COAT THICKNESS

Invest in CONGOLEUM and Spend the Difference in WAR SAVINGS STAMPS

For a Grand Assortment of Congoleum Rug Patterns - - - Come In To Our Basement Dept.

THE CANADIAN DEPARTMENT STORES LIMITED

See a Complete Display of Congoleum Rugs At

CHERNEY BROS.

178-180 Hunter St. W. Home Furnishers Phone 8392

We Carry a Complete Stock of Congoleum Rugs

COMSTOCK'S

300 GEORGE ST. DIAL 4683

A Complete Line of Gold Seal Congoleum Rugs

HARRY FLORENCE FURNITURE CO.

204-206 CHARLOTTE ST. PHONE 7651

We Invite You In To See Our Display Of Congoleum Rugs

Huffman Furniture Co.

274 GEORGE ST. PHONE 7556

A Complete Line of Congoleum Rugs

McBRIDE & FRANKS

431 GEORGE ST. N. PHONE 5974

See Our Display of Congoleum Rugs

DICK RUSKIN, HOME FURNISHERS

287 GEORGE ST. PHONE 4233

See Our Complete Assortment of Congoleum Rugs

B. Swartz Furniture Store

422 GEORGE ST. PHONE 6895

Heart In Mouth Writer Tries To Describe Raid

By EDDY GILMOUR
(Associated Press Staff Writer.)

LONDON, April 18 (AP)—If my heart would just get out of my mouth for a few minutes, perhaps I could write this story.

Outside, the droning sounded like 50,000,000 bumble bees.

"There's an ear-splitting wham from across the street—a 20-foot door blown down. All the doors along both sides of the street are open. The locks were cracked by the force of the blast.

Sounds like 80 guns just went off at once nearby. This old house just shook like a dog after a swim.

My roommate and co-worker, Tom Yarbrough, decides to don his helmet and go out to see what's happening.

Again the old house shimmies and shakes and the lights dim and slowly become bright again. For a half hour there's more of the same, then Yarbrough returns.

I decide to take a look for myself.

I wade through crunching glass to the corner. Flames are shooting high in the air.

Then comes a bomb whistle—and the only possible protection in sight is a stone post.

I flatten myself against it and, for a second, a strange feeling comes over me. The post has four sides. Where will the bomb strike?

Too late now, the bomb has already struck.

Shrapnel splashed in the street as I hot-foot it for a doorway. Made it! and from the dark a voice asks "where you from?"

"The United States," I replied.

"Come in and get some real coffee," said an elderly woman wearing a tin hat. "I was born in New York."

Coffee never tasted better.

Back home and to the typewriter ...It's still night in London. Dawn ought to be along in a little while.

DIED IN PRISON CAMP

ELIE, Scotland—(CP).—"I shall be home next year," said Bandsman Robert Pearson, 27, in a letter to his parents from Germany. Shortly afterwards word came he had died in a prison camp.

Dollars To Doughnuts

By EDITH ELLINGTON

Yesterday: Anthony takes his Big Idea up to the merchandise manager. Bee waits anxiously, knowing that if he is successful he will ask her to marry him and her masquerade will be ended. A customer tells her that she wants her husband to see a dress. Bee doesn't expect the woman to return, but she does. And her husband is Jenkins, Beatrice Huntington Davenport's chauffeur!

BEE BEGS FOR HER JOB

CHAPTER XX

Jenkins' hands were deep in the pockets of a striped purple suit, and a slouch hat was pushed back on his head. He had the air of a man enduring inhuman punishment.

He was protesting to his wife. "But listen, suppose she stays in South America the rest of the year? You think the old man's going to keep me on a salary for doing nothing I tell you, I might be out a job and you want to buy more dresses!"

"I might not buy it. I just want to try it on."

Beatrice gained control of herself even as Jenkins' eyes wandered around the department. She turned her head just before the moment when that roving eye would surely have lighted on her face. She dived for the fitting room curtain, her heart racing. Behind her, she heard Mrs. Jenkins saying, "I think that's the girl who waited on me." "I've got to get out of here," Beatrice thought swiftly. "I simply can't face Jenkins. I can't have it all exposed now!" It was an hour until lunchtime, and she had a customer in the fitting room. A customer who was trying to soothe a whining little boy. "I'll be through in a minute, Junior. In just a minute."

Miss Getz appeared, providentially, and Beatrice cried, "Oh, Getzie, please take my customer in there. I—Idon't feel well."

Miss Getz stared, but Beatrice had turned and ran. She slipped through the curtains at the other end of the fitting room aisle. Miss Dane was on the phone, her back to Beatrice. Beatrice fled through Housewares, and into a waiting elevator.

She'd go up to the soda fountain, linger over a forbidden coke, and then she'd loiter on the main floor. How long would Mr. and Mrs. Jenkins wait down there? "If he'd only talk her out of the whole idea, and drag her away!"

Over the coke, she wondered again about what was happeneing upstairs. "I'll sign the slip for it," she told the soda clerk.

"If you ask me, they ought to give us the cokes," the girl said while Beatrice scribbled her name, number and department across the back of the ticket. "What's a coke to the Duchess, anyway?"

"Two thousand cokes might be something," Beatrice suggested mildly.

Having finished her drink, she wandered into the stocking department. "I certainly need some, too. But $1.35 . . . that's too much." She fingered 79-cent hose until the speculative eye of a main floor section manager sent her scurrying again. As she passed one of the side street entrances, a sudden thought struck her. "Jenkins lives in Queens. I bet he's riding around in my car!"

She walked boldly out the door. Sure enough, there a little way down the street, her shining black town car was parked. She regarded it with strangely mingled emotions. "I'll ride the subway, and Jenkins and his wife skylark around in that."

She wondered maliciously, how Jenkins would like it if she simply got in the back seat and sat there, waiting for him. "The shoe would be on the other foot then, my good man," she thought. Yet she was aware that she was not half so outraged by Jenkins' flagrant abuse of his privileges as she would have been before she came to work in Huntington's.

The doorman, who had been busily handing an old woman into her car, shook his head at Beatrice. "You want to catch pneumonia?" His eyes twinkled. "Any time you feel like sneaking out for a breath of air, be sure it's me on the door, and not that other man. He'd tell on you quick as look as you."

She took the escalator to the basement. From Children's Clothes she peered into Budget. The Jenkinses had definitely left. Beatrice sighed with relief, and marched back.

Miss Dane was drumming dangerously on the wrapping desk, her blood-red fingernails managing to call forth an unpleasantly loud sound from the scarred wood. "Where have you been?"

"Upstairs for a coke," Beatrice confessed meekly.

Miss Dane's throat purpled. "How dare you leave the floor? You were taking advantage of the section manager's absence, that's what you were doing! I have a good mind to fire you right now!"

Beatrice bit her lip. All at once, she wanted fiercely to scream, "Go on, fire me! Fire me, and watch me mess your job up and your whole darned department—watch me mop you up in 10 minutes!"

But sweet though it would be to put a bomb under Miss Dane, the though of Anthony Bradley stopped her. She simply couldn't ruin everything now! He was on his own, up there with the merchandising manager. He was working out a scheme he had thought up himself—he would soon be getting a promotion he had earned. "The farther he gets away from this low-paying section manager job, the less it will hurt him to know I've been lying...."

If Anthony could convince himself that he was standing on his own two feet in this store, if he knew beyond any shadow of a doubt that he was valuable and appreciated—perhaps later, when inevitably he discovered that Beatrice owned the store, he wouldn't feel that he held his job only because she loved him. Because Beatrice had long ago decided that Bruce Sheldrake, who was too high and mighty to explore trivial details, was going out on his ear, some fine day. And Anthony Bradley, after serving the training she was certain Grandfather would have wanted, was going to occupy that perfectly appointed office upstairs with "General Superintendent" on the door.

So Bee Davis, saleslerk in Budget Fashions, let Miss Dane the Budget buyer, fume at her. Bee dropped her eyes and tried hard to look contrite.

"Yes, Miss Dane," she murmured meekly. "Oh, Miss Dane, I'm so sorry. I'm so very sorry."

And finally, when she saw that Miss Dane was working herself up into a veritable tantrum, and when she realized that the eyes of every girl in the department were focused on them, Beatrice took a deep breath and burst out, tearfully, "Please, Miss Dane, don't fire me! Oh, Miss Dane, I need my job. I promise I'll never do it again. Really, I won't, Miss Dane." Her wide eyes lifted tragically to the contorted face of the buyer. "Miss Dane, you won't fire me, will you"

She had learned, the day she applied for this job in the personnel office, that if you stood up to people they respected you more. But she had learned, too, that power was sweet to women like Miss Dane. Women who had so little else to glory in. The power of life and death, of hiring and firing, made autocratic tin gods of them. If you begged, they liked to see you grovel ...and they grudgingly dispensed a little mercy, afer you'd humbled yourself enough.

But Miss Dane surprised her. For, instead of the mounting fury, instead of more threats and final humiliation, Miss Dane suddenly crumpled.

"Stop that!" she grated. "Don't cry, you fool! Do you think I like trampling all over you? But I haven't got it so easy myself..... They took my stock girl, they keep raising my sales figures higher and higher. I'm nearly crazy, that's what I am! I was a salesgirl myself once. In those days, the store had some heart. Mr. Huntington wasn't hard-boiled, he didn't drive people..."

To the never-to-be-forgotten stupefaction of the entire Budget Department, Miss Dane herself burst into tears. She wailed, "Go away, you young idiot. Let me alone! Oh, I wish I never had to see this place again!"

She covered her face with her hands, and turned to Miss Getz, who had somehow crept closer. "Getzie, Getzie," she choked, "it wasn't like this in the old days, was it?"

(To Be Continued)

St. Aidan's Party Proves Jolly Kiddies' Affair

YOUNG'S POINT, April 18—(ENS).—The Sunday School of St. Aidan's Anglican Church held their party on Easter Monday, with a large attendance together with a number of children who are spending their Easter holidays at the Point.

The afternoon was a real frolic for the kiddies with a number of games being played—but the highlight of the day was the balloon and forfeit game, for which each child won a prize.

About four o'clock Mrs. Moore, assisted by the senior girls, served a most delicious tea party to the children. After lunch they were peanut and candy scrambles, the delight of every little heart. The Sunday School in a body then gave Mrs. Moore three hearty cheers for her efforts in making their party such a success.

Mr. and Mrs. Morton and small son, Jackie, spent Easter with the latter's parents, Mr. and Mrs. Aaron McNaughton.

Miss Aileen Young of the Lakefield Public School staff is spending part of her holidays with friends in Toronto.

Mrs. Robert Stenner and small son Bobby of Peterborough are spending a few days at the Lakeview Hotel, with Mr. and Mrs. P. Stenner.

Mrs. Cephas Bullock and daughter Joan are in Peterborough for a few days, visiting with relatives there.

Rev. E. C. and Mrs. Moore are in Toronto for a couple of days, and while there Mr. Moore is attending the Missionary Conference at the Synod House.

Mrs. Fleming of Lakefield spent a few days of last week with her mother, Mrs. Duggan, Sr.

Mr. and Mrs. P. J. Anglesly and Mr. and Mrs. Vincent Anglesly and three children of Peterborough visited with Mr. and Mrs. William Young on Good Friday.

Mr. Claire Johnston is spending part of the Easter vacation in Peterborough.

Miss Marian Young, Peterborough, spent the week-end with her parents, Mr. and Mrs. William Young.

Born to Mr. and Mrs. Albert Freeburn at Nicholls Hospital, Peterborough, a daughter on April 15.

Quebec Cheese Bonus

QUEBEC, April 18 (CP) — The bonus which Quebec province will grant to farmers as a premium on cheese production will be a straight two cents a pound, making the bonus similar to that which the Ontario government has announced it will pay to Ontario farmers.

Treat yourself daily to DELICIOUS

HEALTHFUL! —brightens your teeth

Many dentists recommend Wrigley's Spearmint Gum. The chewing gives your teeth needed exercise; helps keep teeth clean, bright, attractive. Aids digestion, too.

REFRESHING! —relieves fatigue

Chewing Wrigley's Spearmint Gum helps relieve tension, steady your nerves. Always keep a package handy in your purse or pocket.

DELICIOUS! —and sweetens your breath

Enjoy Spearmint's long-lasting fresh mint flavor—an aid to pleasant breath. A wholesome treat your friends and family appreciate.

Millions chew WRIGLEY'S after every meal! GET SOME TODAY!

Limber up TIRED JOINTS AND MUSCLES

Rub Minard's generously into them, and get the blessed relief that this great rubbing liniment has been bringing to people for over 60 years. For all sprains, twists, aches and soreness of muscle or joints; for colds and ordinary sore throat; for dandruff and skin disorders, Minard's is excellent. Get a bottle today. 124R 35c

MINARD'S LINIMENT

SHE WILL BE *proud* OF THE NAME

It means complete perfection!

There's an extra thrill in choosing a Bridal Wreath diamond ring.. The thrill of knowing that money couldn't buy finer diamonds .. The pride of perfect coloring, cutting and brilliance. . . The admiration of friends who recognize that Bridal Wreath means superlative quality!

Free BRIDE'S BOOK and INSURANCE

BRIDAL WREATH DIAMONDS

Where TO SEE THESE LOVELY RINGS

Selected jewelers everywhere feature Bridal Wreath rings. Above is shown one of the signs which identify these dependable jewellers.

BRIDAL WREATH

THE ONLY DIAMONDS WITH 4-POINT GUARANTEE OF COMPLETE PERFECTION

« « « PERSONAL AND SOCIAL » » »

Mrs. John Thompson and Miss Helena Ormerod, who have been guests for several days of the former's son, Mr. C. S. Thompson, and Mrs. Thompson, returned to Toronto on Thursday.

✧ ✧ ✧

Miss Jean Garbutt of Lakefield, Donald Johnson and Gerald Jones of Peterborough have passed second year Hawaiian Guitar examinations with honors.

✧ ✧ ✧

All Protestant Guides of the city have been invited to attend a special church service in St. George's Church next Sunday morning. Rev. T. H. Floyd, pastor of the church, will conduct the service.

✧ ✧ ✧

The marriage will take place quietly the end of April of Miss Julia De Carlonis, daughter of Mr. and Mrs. Peter De Carlonis, to Mr. John Henry, son of Mr. and Mrs. William Henry.

✧ ✧ ✧

Mrs. M. Hiscox has passed with first-class honors second-year examinations on the Hawaiian guitar.

✧ ✧ ✧

Pte. Harry Clapham of the R.C.O.C., Kingston, and Mrs. Clapham are celebrating the eighteenth anniversary of their wedding today.

✧ ✧ ✧

The engagement is announced of Mildred Irene Bocock, eldest daughter of Mr. and Mrs. William Bocock, to Ralph Foster Thompson, youngest son of Mrs. Graham and the late Mr. Thompson. The marriage is to take place April 23.

✧ ✧ ✧

Sergeant T. Hewitt of the Stormont, Dundas and Glengarry Highlanders, who spent the Easter vacation at his home, 71 Lansdowne Street, has returned to Debert, Nova Scotia.

✧ ✧ ✧

Mrs. Mary Kanmacher, who has been visiting for the past two weeks with friends in Perth and Peterborough, has returned to Galt, Ont.

✧ ✧ ✧

Mrs. A. B. Silcox was re-elected president of the Ontario Federation of Home and School Associations by acclamation for a third term at the banquet held Thursday at the Royal York Hotel, Toronto, in connection with the annual meeting. Mrs. C. L. Thomas of Hamilton was elected secretary, succeeding Mrs. J. E. Bainbridge of York county, who has held office for the past three years. Among members at large is Mrs. W. R. Morris of Peterborough.

✧ ✧ ✧

Mrs. Russell Riley of Peterborough is visiting in Galt, Ont., with her mother, Mrs. Dorothea Heise.

✧ ✧ ✧

Miss Orrie Herron, whose marriage to Mr. Edwin Reid takes place at two-thirty Saturday afternoon in Murray Street Baptist Church, has been guest of honor at a number of entertainments recently. Miss Isobel LeGrow and Mrs. J. Crocker were hostesses at two miscellaneous showers; Mrs. H. Gordon and Mrs. B. Coursey entertained jointly at a pantry shower, and a kitchen shower was held by Miss Margaret Hickson and Mrs. K. Jones, Benson Street.

✧ ✧ ✧

The debut of Jack Crayford's band to be made at the weekly Saturday Night Club dance in the Y.M.C.A., is keenly anticipated by local young folk, who turned out almost four hundred strong for last week's party, at which Jimmy Duffus and his orchestra made their last appearance before the introduction of the new band, which has played at the Hotel Embassy for the last two summres and is to appear there again this season. Special Easter decorations, prizes and favors were features of last Saturday, and the Army, Air Force and Navy were all represented among the former Peterborough folk who returned to town for the holiday week-end.

✧ ✧ ✧

Receiving tonight at the Peterborough Badminton Club dance at the Kawartha Club will be the president, Mr. Max Comstock, and the vice-president, Mr. Leo Copp. Dance music is by Jimmy Duffus and his orchestra. Club finals are to be played off a week from Saturday.

✧ ✧ ✧

Entertainments for Miss Francis Evelyn Ranger, whose marriage to Mr. Maurice Giardino is to take place Saturday morning at Sacred Heart Church, included a pantry shower given by Mrs. M. D. Lindsay; a kitchen shower at which Mrs. H. Goldie and Mrs. James Goldie were joint hostesses; a linen shower held by Mrs. Jack Withers; a personal shower with Miss Marion Shaughnessy and Miss Viola Edwards as hostesses, and a miscellaneous shower held by Mr. N. Giardino. The staff of the shipping room of the Peterborough Lock Company also honored the bride-to-be when they presented her with a wool blanket and towels.

✧ ✧ ✧

The marriage of Miss Orrie Herron to Mr. Edwin Reid is to take place in Murray Street Baptist church at two-thirty o'clock Saturday afternoon. Mrs. K. Jones will be matron of honor for her sister, the bridesmaid will be Miss Margaret Hickson, Mr. Ross Robertson will attend the bridegroom, and the ushers are to be Mr. Royal Herron, brother of the bride, and Mr. William Hunt.

✧ ✧ ✧

Mrs. Charles Harris of 701 George street, entertained at a birthday party, Thursday evening in honor of the 14th birthday of her daughter, Lillian. Guests included Miss Gail Teneycke, Miss Joyce Teneycke, Miss Betty, Thelma and Violet Harris, Miss Helen and Miss Shirley Foster, Miss Jean Downer, Miss Mary Conaghan, Masters Charles Hopkinson and Henry Foster.

✧ ✧ ✧

Private Alfred Bailey of the Stormont, Dundas and Glengarry Highlanders, who has been at his home, 326 Water street, for the past week, where he was called by the illness of his wife, has returned to Debert, N.S.

✧ ✧ ✧

Easter Story Told In Three Parts

Mrs. H. Larmer was in the chair for the April meeting of Mark Street Women's Association. Although war certificates are not to be purchased by the memgers as an organization, each was urged to buy as many as possible as an aid to both church and country. A dozen new hymnaries for the church is to be bought by the group. A letter from the I.O.D.E. concerning new articles of clothing and blankets for war victims was brought to the atttention of members, and donations for the Mary Spitfire Fund were asked for.

Mrs. A. Stevens conducted the devotional period, in which the Easter story was told in three parts, each followed by hymn singing. Mrs. Dinner read "The Crown of Thorns"; Mrs. Stevens "The Darkest Day" and Mrs. E. W. Rowland "The Brightest Way." A duet, "You Must Open the Door," was sung by Mrs. W. Hepburn and Mrs. Stevens. Mrs. E. W. Rowland led in prayer, and a hymn and the Mizpah Benediction closed the meeting.

✧ ✧ ✧

St. Mark's W.A. Works On Bale

The April meeting of the Women's Auxiliary of St. Mark's Anglican Church, Otonabee, was held at the home of Mrs. Fred Dixon, with a good attendance. The devotional period was conducted by the president, Mrs. G. W. Robinson, and Mrs. Fred Dixon read the scripture lesson. During the business period the annual meeting to be held in Toronto in May was discussed, but no delegates were appointed to attend this year. A portion of the Study Book was explained by Mrs. T. H. Floyd. The remainder of the afternoon was spent in sewing for the bale. The meeting closed with prayer by the rector, Rev. T. H. Floyd.

✧ ✧ ✧

Mission Circle Has Supper Meeting

The Primary Class room in St. James' Church was the scene of a delightful supper meeting held in their Easter service by the Jean Wagar Mission Circle on Monday night, when over thirty girls and guests were present.

The tables were done in springtime decorations with flowering plants and pussy willows and streamers of mauve and yellow making a pleasing ensemble.

In charge of the supper arrangements were Vera Leggitt, Dorothy Martin and Eleanor File, assisted by Mesdames E. M. Davis and M. H. Drysdale.

Seated at the head table with the president, Olive Searles, were Mrs. Wesley Rose, W.M.S. president and Rev. F. W. and Mrs. Craik with the other circle officers.

The service opened with the call to worship by Jean Davis and prayer by Mary Easson. The scripture lesson was chosen from Luke 24: 1-34 and read by Gladys Rutherford, and prayer offered by Mrs. Rose.

Recalling the events of the first Eastertide, Rev. Mr. Craik brought a note of inspiration as he told of the last supper and its significance to us. Continuing the Easter theme was the reading from "Springs in the Valley" by Connie Wagar. A brief business session included invitation to the mother and daughter banquet by Mrs. Rose, as well as an invitation from George Street Circle for the October meeting. An interesting feature was the Christian Stewardship Alphabet led by the secretary, Zetta Wood, and in which all present took part.

Appropriate music included the solo "Low at Thy Feet," by Hazel McLaren and the quartet "Go Tell the World About Jesus." Margaret Smart, Helen Spence, Hazel McLaren and Mrs. Davies, with Anne Deyell accompanying.

"The Surgeon of Skeena" was the study for the month and particularly interesting as presented by Anne Deyell, who told of the work of Dr. Wench and his wife in northern British Columbia.

A sincere vote of thanks to the girls in charge of the supper and to all assisting in the program was voiced by Jean Hammond.

"The Easter Egg," a novel guessing contest was won by Greta Van-Nest, and the meeting closed with prayer by Mr. Craik.

✧ ✧ ✧

Hymn Composed By Rev. Craik Is Sung

The Easter W.M.S. meeting of St. James' United Auxiliary was held on Tuesday with the usual good attendance.

The meeting opened with the singing of the hymn, "Come Gracious Lord," composed by Rev. Mr. Craik.

The silent prayer for our adopted missionaries was followed by the unison prayer. Mrs. Wesley Rose, the president, conducted the business session which included final arrangement for the coming mother and daughter banquet on May 9.

Owing to the resignation of Gladys Langton, as Mission Band leader, the new appointment was left with the nominating committee.

"True Generosity" was the theme of the Christian Stewardship message brought by Miss M. Deyell with a fine appeal to all workers, while Mrs. E. Beavis in presenting the temperance department emphasized the vital necessity of home influence.

In an interesting resume Mrs. E. M. Davis told the story of Dr. Tucker and his contribution to the missionary cause.

The Easter program proper was in charge of Mrs. Ernest Kitney and her group, when a number of Easter hymns were the prelude. After prayer by Mrs. Beavis the Te Deum Landamus was read responsively, and was followed by a beautiful Easter story told by Mrs. F. W. Craik. An Easter message in song was the solo, "On That Day" contributed by Mrs. E. Frizzelle.

The meeting closed with prayer and benediction by Mrs. Kitney.

FASHIONS

An extra skirt can make your wardrobe seem more extensive at a little price. This pattern includes three smart skirts, designed especially for the woman who wears a larger size. Wear your new skirt with blouses that you have on hand, and with your suit jacket for a change. You'll find many times when a skirt and blouse make just the right costume for the occasion and will be glad to have such a well-cut skirt on hand. Gray men's wear flannel, beige tweed or fine checked woollen are all very chic this Spring and neutral enough to go with anything.

Style No. 2881 is designed for sizes 26, 28, 30, 32, 34, 36, 38, 40 and 42-inches waist measurement. Size 30 requires 1⅞ yards of 54-inch fabric for any version.

Pattern number .....

Size .....

My Name .....

Address .....

.....

I enclosed 20c for postage

Bonarlaw Couple Given Shower

BONARLAW, April 18.—(ENS)—A pleasant evening was spent on Tuesday night at the Orange Hall, Springbrook, when nearly two hundred friends gathered to honor Mr. and Mrs. Ralph Wellman, in the form of a miscellaneous shower. The young couple were presented with a heavy laden table of beautiful and useful gifts. Jack Baker acted as chairman.

The address was read by Carl Health after which Ralph thanked those preseent for the lovely gifts. Betty also replied in a few well-chosen words. A dainty lunch was served and the remainder of the evening was spent in dancing.

Hon. G. D. Conant To Speak At Council Banquet

Hon. Gordon D. Conant, Attorney General, is to be the guest speaker, and the mayor, aldermen of the city, Alex L. Elliott, M.P.P. and Gordon K. Fraser, M.P., will be special guests of the Peterborough Local Council of Women, at the banquet to be held Thursday evening, May 8, in connection with the semi-annual meeting of the Provincial Council of Women, to be held in St. Paul's Presbyterian Church Thursday and Friday, May 8 and 9, with delegates attending from all parts of Ontario.

Mrs. F. G. Millar of Hamilton, provincial president, will preside for sessions, which will be open to the public, and among those attending will be Mrs. A. B. Silcox, president of the Ontario Federation of Home and School Associations.

Delightful Tea Is Held By Local Council

The Primrose Tea of the Local Council of Women Thursday afternoon in the Y.W.C.A. Green Room and Library was a delightful affair, with guests welcomed by the president, Mrs. E. Wand, and Mrs. Gordon K. Fraser. Pastel pink stocks and yellow daffodils were a graceful arrangement on the lace-covered tea table, and yellow and ivory tapers accented the gleam of handsome glass and silver appointments. Pouring during the afternoon were Mrs. Joseph Mills, Mrs. Robert Harstone, Mrs. Gordon K. Fraser and Mrs. James Dutton.

Mrs. Fraser was general convener, assisted by Mrs. Clare G. Collins, Mrs. James Dutton and Mrs. F. Merrett. Mrs. H. T. Rehill was in charge of refreshments, and Mrs. W. H. Morton of the tea table. Assisting to serve were Mrs. W. T. Fanjoy, Mrs. A. W. Clark, Mrs. H. Kelsey, Mrs. S. Wildman, Mrs. J. Spencer, Mrs. G. Brown, Mrs. G. Hancock, Mrs. E. Whitley, Mrs. R. Whalon, assisted by Mrs. A. Pink, was in charge of an interesting display on the white elephant table, and a table of homemade cooking was convened by Mrs. D. Loomis, assisted by Mrs. S. Higgins and Mrs. G. W. Hall. Tea cup reading was a popular feature of the afternoon.

Entertain For Guest Bowlers

Peterborough Chapter, No. 161, Order of the Eastern Star, was hostess to a number of members from Belleville Chapter No. 55 at a bowling party Wednesday evening in the Duffus alleys. Prior to bowling, the guests were entertained at luncheon by Mrs. Mary Moore, Frederick Avenue. Guests were received by Mrs. Annie Melrose, Worthy Matron, and tea-room assistants were Mrs. Lena Ashbury and Mrs. Florence Moore.

At the conclusion of the games a hearty vote of thanks was expressed on behalf of Belleville members by Miss M. Carmichael to members of the Peterborough Chapter. It is expected that a number of local chapter members will make a return visit to Belleville early in May.

Attending from Belleville were Mrs. E. Warham, Mrs. Cherrie, Mrs. G. Carscallen, Miss K. Meens, Miss J. Croft, Miss Mary Carmichael; and from Peterborough, Mrs. P. Baird, Mrs. N. Beatty, Mrs. S. Deyman, Mrs. L. Greenslade, Mrs. E. Hutton, Mrs. J. Kokesh, Mrs J. McPhate, Mrs. A. Melrose, Mrs. M. Moore, Mrs. B. Nimmons, Mrs. E. Rowe, Miss R. Sexsmith.

Muriel W. Moore Weds J. McCallum

Trinity United church, Cobourg, was the setting for the marriage of Miss Muriel W. Moore, daughter of Mr. and Mrs. H. E. Moore of Cobourg, to Mr. John F. McCallum, son of Mr. and Mrs. D. J. McCallum of Woodbridge, at which Rev. C. W. Barrett officiated. Mr. Frank Parkinsen was at the organ.

Given in marriage by her father, the bride wore a princess gown of ciel blue sheer, with shoulder veil. She carried Talisman roses. Miss Olive and Miss Evelyn Moore were attendants for their sister, wearing peach and romance pink sheer frocks, with matching hats, and carrying blue iris and cornflowers. Mr. Donald McCallum was groomsman for his brother, and the ushers were Mr. Arthur Moore and Mr. Roy Blake. After a reception at the home of the bride's parents, the couple left on a motor trip.

THE STARS SAY . . .

By GENEVIEVE KEMBLE

For Saturday, April 19
By GENEVIEVE KEMBLE

A generally favorable and fortunate state of affairs may be read from the ruling lunar and mutual aspects. And while there may be activity and excitement, with much commotion in the private as well as business relations, yet there is likely to develop certain strange, curious or intriguing situation which it will take some sound reasoning and good judgment to safely negotiate. There may be sudden and surprising openings, coming from secret or unpredictable sources, calling for swift insight and direct action, in order to reap benefits and personal gratification. Be alert but decisive.

If It Is Your Birthday

Those whose birthday it is may anticipate a year of much good fortune and personal gratification, with progress, pleasure and probably social or sentimental felicity, although these may be attended by peculiar, intriguing or mystifying factors—to be dealt with with much rationalizing, keen understanding and quick action. Practical tactics and common sense in obscure situations may avert pitfalls and delusions. Keep balanced and sane in strange adventures.

A child born on this day may be clever, steady and practical while having an inner nature or vision out of the usual or common place. It will be genial, kindly and romantic as well as artistic.

Women of Chile are protesting that that while the law protects women, making no difference between the work of the sexes, in practice many receive lower pay than men, even when their work is efficient.

DO YOU KNOW . . .

Straighten bent knitting needles that have done overtime for the troops by plunging them into boiling water or holding them in hot steam, straightening with the fingers and then leaving in cold water to harden.

✧ ✧ ✧

The quickest way to blanch almonds is to put them in cold water, bring to the boil and then put them into cold water again at once; the skins will rub off in a twinkling.

✧ ✧ ✧

If you spill hot fat on the kitchen table or floor, dash cold water on it at once; this sets it before it has time to penetrate the wood and makes it easy to scrape off later.

"I Can't Go On — I'll Have To Quit Work"

"Try Fellows' Syrup — It's a Tonic I Can Recommend"

Fellows' Compound Syrup of Hypophosphites helps to bring rest to "jagged" nerves and to restore zest to worn out appetites; it helps to restore strength and energy. It's a tonic that works quickly. Try it. 43

Help Build up Resistance to FEMALE FUNCTIONAL COMPLAINTS

Try Lydia E. Pinkham's Vegetable Compound to help relieve monthly pain, headaches, backache and ALSO calm cranky, restless nerves due to functional disorders. Pinkham's is very effective to help build up resistance for weak, tired women. Made in Canada!

BUEHLER BROTHERS

326 GEORGE ST. SATURDAY PHONE 3680

BUY BUEHLER'S BETTER BEEF — SELECT ANY CUT YOU WISH FROM OUR WINDOW

SHOULDER VEAL CHOPS 2 lbs. 33c

Veal Rump or Sirloin 21c lb.

VEAL — BONELESS Veal Rolls lb. 17c; Veal Stew 12½c; Veal Patties 17c

VEAL Shank - lb. 9c | BONELESS Veal Stew lb. 17c

ROSE BRAND—First Grade (With Meat Order) BUTTER lb 32

BUTT PORK Pork Steak lb. 22c | SHOULDER Pork Steak lb. 20c

SAUSAGE MEAT, PORK LIVER 12½c lb. | PORK HEARTS, PORK HOCKS—FRESH, PORK HOCKS—PICKLED, BEEF HEARTS 10c lb. | LAMB BREAST for STEW 12½c lb.

ROUND STEAK OR ROAST 25c | RUMP ROAST Round, Square End 21c

BOILING Plate Rib lb. 12c | PURE Lard 3 lbs. 25c

BACON Squares lb. 15c | SHOULDER Lamb Chop 25c

45 Piece "Fantasy" Service FOR EIGHT Only $29.95 (open stock price $37.45)

A $7.50 SAVING

The "Harmony" Chest contains: 8 Teaspoons, 8 Dessert Spoons, 8 Forks, 8 H.H. Knives, 8 Salad Forks, 1 Tomato Server, 1 Dessert Server, 1 Cold Meat Fork, 1 Butter Knife, 1 Sugar Spoon

TERMS TO SUIT YOUR BUDGET

Tudor Plate Services by *Oneida Community Silversmiths* are priced as low as $15.00.

A Small Payment Will Hold Any Cabinet Until Required - - -

Special Offer! Limited Number GRAVY LADLES In Tudor Plate 'Fantasy' Reg. 1.00 value at Half Price 50c

ELSIE BENNETT GIFT SHOP 345 George St. Phone 7345

COLDS — FIGHT MISERY where you feel it—rub on fast-acting VICKS VAPORUB

Comstock's After Stocktaking Sale

Continues with real bargains in Furniture. Discontinued Styles, broken lines and shopsoiled goods

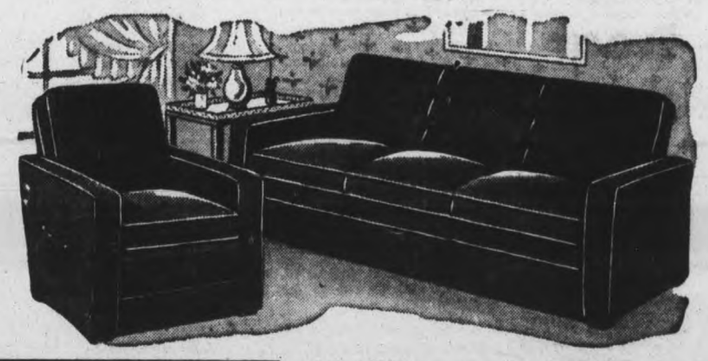

7.95 SOLID WALNUT OCCASIONAL CHAIRS SALE PRICE 6.25

3 Chesterfield Suites Reg. to 169.50 Sale Price 69.50 — One 3-piece suite and two 3-piece suites.

4.95 and 5.95 BABY WALKERS SALE PRICE 3.50

ODD CHESTERFIELD Kroehler built. Reg. 45.00. Sale price 29.50

3 ONLY Studio Couches Reg. values up to 59.50. Sale Price 29.95

2 ONLY Breakfast Room Suites Reg. up to 59.50 Sale Price 29.95

Cushions Regular up to 2.50 Sale Price 79c

Four Only BABY PRAMS Reg. up to 29.50 Sale Price 13.50

Special Prices On DINING ROOM SUITES
195.00 9-Piece Suite Now 139.00
119.00 9-Piece Suite Now 99.50

WHITE CARD TABLES Reg. 4.95. Sale Price 2.95

SPECIAL TERM ON THESE ITEMS
25% Down, balance in 6 months.
NO INTEREST OR EXTRAS

295.00 9 Piece Modern Dining Room Suite SALE PRICE 150.00

CARPET SWEEPERS Regular 2.50. Sale Price 1.75

Reg. 2.50 End Tables 1.95

COMSTOCK'S

FURNITURE—FUNERAL SERVICE—DRAPERIES

300 GEORGE ST. PHONE 4683

« « « WOMEN'S WORK AND INTERESTS » » »

"Y" Review Lays Stress On "Being Prepared"

Guests who peeped in at the dress rehearsal for the Gymnasium Military Review Thursday afternoon following the Local Council of Women tea were given a happy foretaste of the program for Thursday and Friday, April 24th and 25th, when the presentation, "On Parade," will demonstrate to citizens the wisdom of the "Y's" policy of having children and business girls of the city carry on as normally as possible during war time. Owing to present conditions the annual gymnasium pageant has been curtailed, but the class review of gym activities which takes its place is novel and interesting.

The flag signalling, rifle and squad drill and military gymnastics which members of the gym classes have studied during the winter season, with even the tiny tots participating in the healthgiving exercises, will be highlights, since one of the most important ways women and girls of today can serve their country is to keep fit and be prepared.

The whirr of sewing machines in the work room, where mounds of costumes are still in the making, could be heard as one passed en route to the gymnasium, but the elaborate garb of former years have been cut down to allow volunteer seamstresses to carry on with their war work. Although fewer in number, costumes are just as interesting as formerly, each briskly suggesting the military order of things. For example, there's a flirtations little dance for the youngest performers, featuring "wooden soldiers" and baby doll dresses with fluffy skirts and lots of chiffon bows, and in the "Irish Lilt" the colleens sport scarlet capes over their crisp green costumes. Miss Caroline Littlefield, physical director, is directing the presentation.

For Honolulu

By PRUNELLA WOOD

STRAIGHT from the beach at Waikiki come some of the season's smartest inspirations for summer play clothes, done in sturdy cottons and light-hearted colors, made to stand the gaff.

The outfit sketched is a Polaka suit, of rough blue and white plaid cotton, perfect for summer days in the country or on the beach. It's designed to emerge fresh and smiling from innumerable tubbings, retaining its air of casual chic despite sun, sand and water.

This consists of jacket bound in white badminton tape, with matching skirt. If you like you may have matching shorts and shirt, and be prepared for all exigencies of a summer week-end. Wear the shorts and shirt for beach-lolling, slip on the jacket and skirt for lunch.

DOROTHY DIX

When Love Has Waned, Break the Engagement. Loveless Marriage Is Just About the Saddest Plight That Young People Can Be Called Upon to Face.

An engagement to marry should be regarded as merely a sentimental option which a man and woman take on each other's hearts and hands, and which they are free either to close or let lapse, without disparagement to either party, when the time to make a final decision arrives. This would save endless misery and prevent many of the marriages that are doomed to be failures before they even start, because they are the result of men and women feeling that they have to stick to bargains which they already repent. For it is only too sadly true that circumstances alter cases—as the old proverb puts it—and that we make many commitments on the spur of the moment that we bitterly regret on sober second thought. The prospect that seemed so alluring when presented to us by a good-looking spellbinder looks like a fool's risk when we mull over it alone and in full possession of our faculties. The pretty girl doesn't look so glamorous under the harsh light of the mid-day sun as she did in the moonlight, and on closer inspection the Fairy Prince doesn't seem so desirable, after all. No hat nor gown nor automobile ever looks as ravishing out of the showcase as it does in it and, nine times out of ten, we would take it back to the bargain counter if we only had the nerve to do so. Time changes us all. It alters our tastes, our points of view, so that very often the thing that was our heart's desire yesterday we would not take on a bet today, and that is why I think that a marriage engagement should be a flexible, take-it-or-leave-it arrangement, instead of a binding contract, which often costs a man money to break and causes him to be regarded as a welcher by his associates

Of course, women, having the traditional right to change their minds, have little difficulty in breaking out of an engagement when they discover that, after all, they prefer Percy, who has a new streamlined car, to Sam, who walks his dates.

But when a man finds out that what he mistook for a deathless passion was only a passing fancy; and that long before he has gotten through paying the installments on the engagement ring he put on Sally's lily white hand she bores him to death and he looks forward with horror to spending his life listening to her chatter, it is no easy matter to untie with his teeth the knot he tied with his tongue.

Better Not Act Quickly

I get no more desperate letters than those I receive from men who ask for some nice, reliable, painless way of breaking an engagement and telling Mary they have transferred their affections to another. Well they know there will be trouble, for Mary hasn't given up all her other dates for this.

She hasn't assembled a hope chest to have it left on her hands unused. She hasn't flashed her diamond in the other girls' faces to give it up without a struggle. And the prospect of having to endure her tears and reproaches is so appalling that many a youth's courage fails him, and he suffers himself to be dragged to the altar rather than make a fight for liberty.

The easy engagement would make for happier marriages because it would give the party of the first part and the party of the second part a chance to test out their affections for each other. For they could be very sure that a love that isn't strong enough to endure an engagement wouldn't hold up under the stress of matrimony. And they would also have an opportunity of finding out how well their tastes jibed, and how much of each other's society they could stand without yawning.

Engagement Not Mortgage

In reality, that is what an engagement should not be. Not a mortgage on a girl's and boy's future, but a finding out of what sort of a permanent investment the other would be.

It should be a time in which a man and woman who are contemplating spending the balance of their lives together should make the most profound study of which they are capable of the other's character, points of view, manners and habits, and then decide whether their peculiarities would get on their nerves, or they would love them just because they were John's or Mary's little ways.

And if, as the engagement wore on, they loved each other more dearly and found their greatest happiness in each other's companionship, then let the wedding bells ring out and joy be unconfined.

But if, on the contrary, they find as the engagement drags its weary length along that their enthusiasm for each other has died a natural death and their temperature gone down from fever heat to subnormal; if they fight and quarrel over all sorts of trifles, and other boys and girls begin to look good to them, then let them be free to say: "Good-by and thank you for a pleasant time," and no bones broken. Not even a heartstring strained.

DOROTHY DIX.
Ledger Syndicate

Can you wait a little while longer? Watch this space!

UPTOWN SILK SHOPPE

BUYS FOR SATURDAY ONLY!

Surprise Bargain Counter

DRESS SILKS

Reg. to 1.00 yd. materials, 36" to 42" wide. Hundreds of yards of printed and plain, canton crepe, rayon, sheers, spun silks, slubs, taffetas and crepe satins. Saturday only ..... 49c Yd.

Sport Blouses
With saddle stitching, mostly white, some stripes. Reg. 1.00 to 1.49. Sat. only 89c

Satin Slips
Lacy or tailored styles with embroidered front in white or tearose. Sat. only 98c

All Wool Sport Jackets
In plaid, stripes and plain colors. A real handy and smart jacket for office or sportswear. Sale priced ..... 2.98 to 5.95

375 SMART PURSES
In all colors and new styles. Special price for Saturday only. Reg. 1.00 to 4.95. Sale price ..... 79c to 2.98

LATEST IN SKIRTS
Pleated, flared and tailored styles in all the new shades. A real buy for Sat. ..... 1.69 to 2.49

Something New in SWEATERS
With long or short sleeves. Striped, plain and embroidered. Reg. to 2.98. A real value. Saturday only 1.69

Come Early for the Best Selection

UPTOWN SILK SHOPPE
Visit Our Upstairs Economy Floor!
404 GEORGE ST.

The Curtain Rises on a History-Making Event!

64 Piece 22 K. Gold-Decorated Formal Dinner Service!

A FORMAL SERVICE that will be a glamorous new costume for table....comes with rich, wide MAROON or GREEN borders.... lavishly hand-decorated with genuine 22-KARAT GOLD designs.... 64 exquisite pieces....a truly breath-taking Service YOU will be proud to own....much finer than generally included in "Combination" offers....Exactly as illustrated below....Every piece back-stamped "ENCHANTMENT 22-KARAT GOLD—BRITISH EMPIRE WARE"....There are 8 Cups, 8 Saucers, 8 Full-Sized Dinner Plates, 8 Salads, 8 Bread and Butters, 8 Desserts, 8 Costly Handled Cream Soups, 8 Cream Soup Stands.....Open stock price over $25.00....Other pieces available.

118 LOVELY PIECES SERVICE FOR 8 PERSONS All for $52.00

54 Piece Service WM. A. ROGERS (DIVISION OF ONEIDA LTD.) Silverware!

A Service that sells for $33.25 . . . Complete for 8 Persons . . . Each piece back-stamped WM. A. ROGERS . . . All staple pieces sectionally reinforced with an overlay of PURE SILVER at the point of greatest wear . . . Carries Replacement Guarantee . . . Comes in popular "ROSALIE" Pattern . . . Has many times the value of Silverware usually included in "Combination" offers.

$1.00 A WEEK FOR 52 WEEKS
NO INTEREST — NO CARRYING CHARGES

A Plain Statement of Fact!

PRICES ARE RISING....ESPECIALLY ON THIS FINE QUALITY MERCHANDISE....WE HAVE ONLY BEEN ABLE TO SECURE A LIMITED NUMBER OF THESE SETS TO OFFER AT THIS VERY LOW PRICE SO HURRY...BEFORE OUR SUPPLY IS EXHAUSTED! REMEMBER, ONLY $1.00 DOWN PUTS THIS MAGNIFICENT SET IN YOUR HOME.

54 PIECES WM. A. ROGERS (DIVISION OF ONEIDA LTD.) Silverware

IRON-CLAD Replacement GUARANTEE

WM. A. ROGERS REPLACEMENT GUARANTEE
This is to Certify that every piece of WM. A. ROGERS A1 Silverplate is made by skilled workmen from carefully selected materials and that all staple pieces are sectionally reinforced by an extra plating of pure silver at the point of greatest wear. AND, BECAUSE OF THIS A1 QUALITY, WE FURTHER CERTIFIES THAT we guarantee to replace any piece of WM. A. ROGERS A1 Silverplate which fails to give satisfactory service in ordinary family use.

BEAUTIFUL "ROSALIE" PATTERN

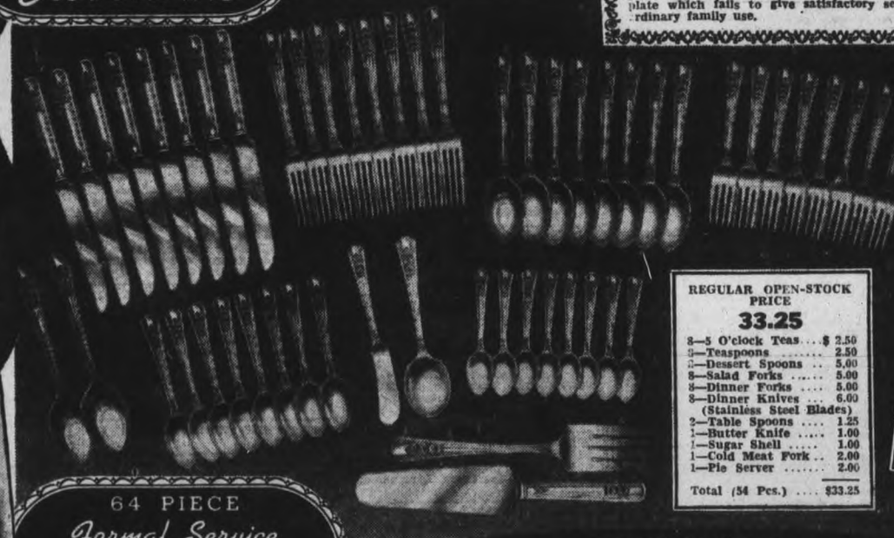

REGULAR OPEN-STOCK PRICE 33.25

8—5 O'clock Teas	$ 2.50
8—Teaspoons	2.50
2—Dessert Spoons	5.00
8—Salad Forks	5.00
8—Dinner Forks	5.00
8—Dinner Knives (Stainless Steel Blades)	6.00
2—Table Spoons	1.25
1—Butter Knife	1.00
1—Sugar Shell	1.00
1—Cold Meat Fork	2.00
1—Pie Server	2.00
Total (54 Pcs.)	$33.25

64 PIECE Formal Service ELEGANT "ENCHANTMENT" DINNERWARE

OUR Gift to You! $16.00 VALUE!
ENTREE DISH and WELL-AND-TREE PLATTER BY WM. A. ROGERS (DIVISION OF ONEIDA LTD.) SILVER-PLATED ON COPPER
To each purchaser of the 118-Piece Service, we will give ABSOLUTELY FREE the costly pieces illustrated below. They are Old English Reproduction in the attractive Grape Design and are worth $16.00!

COMES IN RICH WIDE MAROON OR GREEN BORDERS!

YOU ACTUALLY SAVE $22.25!
And here's why . . . the open-stock price on the ROGERS SILVERWARE is $33.25; the Silver-plated Entree Dish and Platter sell for $16.00, and the 64-Piece Set of "ENCHANTMENT" Dinnerware is $25.00 value—a total of $74.25. YOU PAY US ONLY $52.00—A SAVING TO YOU OF $22.25. AND MIND YOU, THESE ARE NOT "SECONDS" OR "CLEAR-OUT LINES" BUT FIRST-GRADE MERCHANDISE. Interested? Naturally you are. Drop in To-day!
IF YOU CAN'T COME IN— ORDER BY MAIL. ONLY $1.00 DOWN—AND ONLY $1.00 WEEKLY!
OUR SAME LIBERAL TERMS TO OUT-OF-TOWN CUSTOMERS.

LAVISHLY HAND-DECORATED IN 22K GOLD!

ONLY $1.00 DOWN WILL DELIVER SET BALANCE $1.00 WEEKLY

WARNE'S JEWELLERY STORE
349 GEORGE ST. - - PETERBOROUGH

TELEPHONE 5171 MAIL ORDERS RECEIVE PROMPT ATTENTION

USE THE EXAMINER CLASSIFIED COLUMNS FOR QUICK RESULTS

Bring or Phone your Ad–Dial 4641–to the Ad Taker Before 1 o'clock Daily and on Saturday, 10 o'clock. Rates Low as 1c per word.

Births Marriages In Memoriam Cards of Thanks Deaths

BORN

HOSKER.—At Nicholls Hospital, Saturday, April 12, 1941, to Mr. and Mrs. Arthur Hosker (nee Ruth Schweir), a son.

ENGAGEMENT

Mr. and Mrs. Roy Dunbar, Smith Township, announce the engagement of their daughter, Reta Margaret, to Donald Keith, son of Mr. William Smyth and the late Mrs. Smyth of Peterborough. The marriage to take place quietly May 3.

DIED

WHITE, William Lorne.—In Peterborough, Friday morning, April 18, 1941, William Lorne White, in his 58th year, dearly beloved husband of Teresa Bothwell, and father of Harvard. Funeral on Monday, April 21, from the family residence, Park Hill Road West, North Monaghan, at 2.30 p.m. D.S.T., with Rev. E. W. Young of St. Andrew's United Church officiating. Interment at Little Lake Cemetery.

SUTHERLAND, William.—Tuesday, April 15, at Riddrie, Glasgow, Scotland, Mr. William Sutherland, beloved father of Mrs. William McKinlay, 78 Rose avenue.

STUBBS, Mrs. Lily.—In Toronto, at 323 Brunswick Avenue, on Friday, April 18, Lily Edgar, beloved wife of the late James Stubbs, aged 67 years. She leaves to mourn her loss one son, Edgar, in Toronto; one sister, Mrs. Edwin Jory of Lakefield. Funeral will be held from the above Toronto address on Saturday, April 19, at 2 p.m., with Rev. Dr. Munford officiating. Funeral will arrive at Little Lake Cemetery, Peterborough, about 5.30 p.m. for burial.

GALVIN.—In Douro, Friday, April 18, 1941, John Edward Galvin, aged 76 years. Funeral to be held from his late residence, Lot 14, Concession 7, Douro, on Sunday, Apri 20. Service at 2.30 p.m. Standard time, to Lakefield Cemetery.

IN MEMORIAM

DARTNELL.—In loving memory of Mrs. George Dartnell, who passed away April 18 (Good Friday), 1930.
Her memory is as dear today
As in the hour she passed away.
—Ever remembered by Husband and Family.

CARD OF THANKS

Elwood Reynolds wishes to thank Dr. Young and attending nurses of St. Joseph's Hospital, friends and relatives for their kindness shown during his recent illness, and friends will be glad to know he is well and will soon be back at his job.

FLORISTS

TURNBULL'S FLOWER SHOP
Cut Flowers, Funeral Designs, Potted Plants. Service at all hours. 441 George St. Phone 7583—Nights 8586

THE PETERBOROUGH FLORAL CO
Flowers Delicately Arranged For All Occasions.
436 Water. Telephone 6912—Nights 6746

COMING EVENTS

First insertion, 20 words or less, minimum charge, 50c. Subsequent consecutive insertions, 40c per insertion. All over 20 words, 2c per extra word per insertion.

PETERBOROUGH WORKERS and Unemployed To-night, Moose Hall. Prizes, Special Woolcott Blankets. Eggs, Bacon and Cheese, Sugar, Meat, Butter and Blankets. Three Cards, 35c.

MEMORIAL HALL, Lakefield, Monday, April 21; "Here Comes Patricia," by Trinity Club, Peterborough. Proceeds for Lakefield Red Cross Society.

BRITISH-ISRAEL LECTURE. — "The Lightning Strikes South-East," by Mr. E. Vincent of Toronto, Paragon Hall; Friday, April 18, 8.15 p.m. Silver collections. All welcome.

COMING THURSDAY & FRIDAY, April 17 and 18, to Collegiate Auditorium, Variety Entertain-. Professional Talent. Under auspices of C.G.E. Social and Athletic Association. Entire Proceeds for Peterborough British War Victims' Fund. Program, 8 p.m. General Admission, 50 cents.

B.W.V.F. DANCE; Friday, April 18, Centreville Hall. Sponsored by South Monaghan Teachers. Galloway's Orchestra. Admission, 35c, 25c.

TRINITY CLUB presents "Here Come Patricia," a three-act Comedy, in Mark Street S.S. Hall; auspices, Mark Street Choir, April 18, 8 p.m. Tickets, 25c.

PERSONALS

MEN! WANT NORMAL, PEP, VIM? Try OSTREX TONIC tablets. Stimulants and oyster concentrates aid to normal pep, vim, vigor. Get special introductory size to-day, only 35c. Call, write McDermid-Jury in Peterborough and all other good drug stores.

Piano Tuning

WILLIAM R. POTTER, PIANO TUNING (formerly of Heintzman Co.). 220 King George.

PIANO TUNING. ARTHUR COLLISON. Dial 6765.

PERSONALS

Custom Tailoring

DOES YOUR COAT OR SUIT NEED Altering? Have it done now Tony Pepe, Greene Building. Dial 4295.

3a Hairdressers 3a

LIVEN YOUR HAIR WITH A SCALP Treatment by Jean Jones, 379 George. Dial 8543.

SPRINGTIME IS PERMANENT WAVE Time. Dixie Simons, 320 Charlotte. 5402.

JEAN JAMIESON AND ALLAN LEWIS, Hair Stylists at Lewis' Beauty Shop—Permanents $2.00 to $7.00. Dial 4432.

VINCENT MARINO, HAIR-STYLIST AT Mary Marino Beauty Salon — Our $5.00 Oil-Wave Special $3.50. Hair Conditioning and Facial Treatments. 8663.

PARIS BEAUTY SALON — EASTER Specials—Permanent $1.95, Other Permanents $2.50 up. Try our Razor Haircut and Styling with your next Permanent. Dial 5311 (opposite Bell Telephone).

SHAMPOO 25c, STYLED FINGERWAVE 25c. "Barbara," at Downer's Beauty Shop.

FOR SALE

4 Miscellaneous 4

PERENNIALS. 735 BETHUNE.

SINGLE IRON BED AND SPRINGS. Telephone 6954.

BUY AT RUSKIN'S AND SAVE
2 BUSY STORES, FULL OF BARGAINS IN EITHER NEW OR USED FURNITURE AND CLOTHING.
FURNITURE STORE AT 287 GEORGE
CLOTHING STORE AT 336 AYLMER, Off Charlotte

HOUSEHOLD EFFECTS, INCLUDING 2 Kitchen Tables, Chairs, Ice-box, Dresser. 477 Rubidge. Telephone 5262.

ELECTRIC BEATTY WASHER, GOOD condition, Drop-back Couch, dresser, Pillows and Cushions. 459 Chamberlain.

DARK WOODEN BED, NO. 1 SPRINGS, clean, 50-Gallon Coal Oil or Gasoline Can. 466 Sherbrooke.

WEEK-END SPECIALS

1 BEACH ELECTRIC REFRIGERATOR; year old; carrying original Guarantee, For One-Half Original Price

1 C.G. ELECTRIC WASHER; used only short while, $49.00

2 GOOD USED GAS STOVES Cheap

1 ONLY FRIGIDAIRE 1940 MODEL Will Sell at Last Year's Price

1 ELECTRIC WASHER DEMONSTRATOR—You Can Save Money on This.

2 COAL AND WOOD STOVES, Quebec Style, $10.00 Each

T. J. CAVANAGH
FRIGIDAIRE STORE
434 GEORGE. DIAL 3075

MAN'S BICYCLE, GOOD CONDITION. Telephone 5818, after 6.

EASTER CLEARANCE OF PIANOS AT PARK'S STUDIO
8 Beautiful Pianos to be Cleared at a ridiculously low price. Dominion Upright $29.50, Webber Heintzman $59.50, Mason & Risch Piano and Bench $75.00. These prices include Tuning and Delivery. Parks' Studio, 208 Charlotte. Dial 5162.

3½ TONS CLOVER HAY. BARLEY Seed. 506-31, Lakefield.

Special Bargains
PRAMS, in Good Condition, from $6.00 up.
DROP-BACK COUCHES, Complete, from $6.00 up.
USED BEDS in All Sizes.
CHESTERFIELD SUITES, BREAKFAST SUITES, AND DINING-ROOM SUITE. All at Reduced Prices for This Week Only.
CHERNEY BROS.
Furniture Trade-In Store
383 WATER STREET
Main Store, 178-180 Hunter Street

ARRIVAL OF SPRING SUITS AND Topcoats, Outstanding Values. Men's Department, Second Floor, Swartz Furniture Co., 422 George N.

LADIES' SUITS, TRAVELLERS' SAMples, all high-class, away below cost—at Hickey's, 360 Simcoe, at Downie.

NO. 1 PRINCE EDWARD ISLAND COBbler Potatoes, $1.00 per Bag. Dial 7962.

GENT.'S RED BICYCLE, IN GOOD shape. Owner away. Can be seen at Halliday's, 539 Downie.

NEW PLUMBING
(Factory Guaranteed)

3-Piece Toilet Outfit	$19.95
White Enamel Iron Tubs	$25.75
White Enamel Iron Basins	$ 8.75
New Range Boilers	$ 9.95

Soil Pipe, Boilers, Sinks, Etc.
Fixtures Installed.
Lumber—Doors—Windows
PETERBORO METAL CO.
256 Simcoe Street. Telephone 8301.
Mail Orders Accepted.

TWO-WHEEL TRAILER, WOODEN Pump and Logs, Studio Couch. Telephone 5469.

ONE GAS STOVE AND ONE COAL OR Wood Range, in good used condition, $5.00 each. Telephone 7246.

COOK STOVE AND HOUSEHOLD ARticles, suitable for Summer Cottage. 235 Westcott Street.

BEAUTIFUL 3-PIECE MULBERRY shade Chesterfield, Green Matching Chair, perfect condition; used only few months. Sacrifice for immediate Sale. 412 George Street.

MANURE FOR COLD FRAMES, ALSO Rotten Manure for Gardens. Telephone 7572.

GAS STOVE, 3 BURNERS, OVEN, GOOD condition, reasonable. Apply 548 Bethune Street.

FOR SALE

4 Miscellaneous 4

MARSHALL SPRING-FILLED MATtress and Spring, Single Bed size. 261 King Street.

PRIVATE SALE HOUSEHOLD FURNIture, including Walnut, Mahogany, and Wicker Tables, Card Tables, Walnut Windsor Chairs, Small White Chair, Walnut Upholstered Occasional Chair, Box Springs, Reed Fernery, Oak Fern Stand, Oak Smoker, Footstool, Magazine Rack, Mahogany Table Lamp, Electric Fixtures, Blue Velour Portieres, Chintz Drapes, Net Curtains, Pictures, Mirror with Walnut Frame, British plate glass, 18" by 36", Odd Dishes, Tea Set Limoges China, Steel Casting Rod, Reel and Line, Minnow Pail, Nets, Tackle Box, Plugs, Screen Door, Bake Board, Support to raise head of Bed for Invalid, Fruit Sealers, Blankets. Everything in good condition. 751 Water Street, Afternoons and Evenings.

MAPLE SYRUP, CERTIFIED SEED POtatoes. Telephone 7814.

SELECT USED TIRES, SEVERAL SIZES, good tread, Bargain Prices. Canadian Tire Corporation Associate Store, Water Street (opposite Market).

LARGE RANGE WITH RESERVOIR, 6 Dining-room Chairs, 50 Bags No. 1 Katahdin Potatoes. 421 Water.

LADY'S AND GENT.'S BICYCLE, GOOD condition, cheap. Dial 5894.

BEATTY WASHER, GOOD CONDITION. Telephone 5621.

WHITE PRAM, $10.00, USED ONE YEAR. 211 Rutherford.

FINDLAY ELECTRIC RANGE, GOOD condition; 2-Burner Electric Plate. Telephone 8552.

CRIB, BROWN BED, MAN'S SPRING and Fall Suit, size 38. Dial 5698. 158 Dufferin Street.

CHILD'S RAIN COAT, $1.00; TWEED Coat and Cap, $2.50, size 5. 515 Chamberlain.

BOY'S OR MAN'S BICYCLE. 289½ George Apartment 7 (2 doors south Singer Store).

LADY'S NAVY SPRING COAT, SIZE 40. Square Clothes Hamper. Large Upholstered Rocking Chair. Telephone 7707.

CUT-RATE STORE — BREAKFAST Suite, with Kitchen Cabinet, Dressers, Chest of Drawers, Tables, Chairs, Buffets, Washstand, Whatnot. 390 Aylmer. Telephone 4314.

DELUXE PRAM, COPENHAGEN BLUE, like new, $25.00. Dial 3685. 653 Charlotte.

ANTIQUE SOLID WALNUT BED, Spring, Marshall Mattress. 5450.

BROWN PRAM, GOOD CONDITION. Telephone 6540.

4a Seeds and Grains 4a

RED CLOVER SEED, GOVERNMENT Graded, $7.00 per Bushel. Thomas Heffernan, 35 ring 41, Keene.

CERTIFIED SEED POTATOES, IRISH Cobblers, Warba (No. 1 Chippewa). Dial 5005.

RED CLOVER, GOOD CLEAN SEED; also some Prosso Millet Seed. R. Y. Cameron, Indian River.

SEED BARLEY. DIAL 8063.

5 Dogs, Cats, Birds, Etc. 5

PERSIAN KITTEN. DIAL 6227.

NESTING HEN CANARIES. 493 Aylmer.

COCKER SPANIELS, FOUR MONTHS Welch's, 140 Douro. 5840.

COCKER SPANIEL PUPPIES, REGIStered. Hedgley Kennels. Telephone 3316.

DOGS BOARDED. HEDGLEY KENNELS Telephone 3316.

6 Fuel 6

FOR MIXED WOOD AND SLABS, DIAL 8650—Curtin's Wood Yard, Chamberlain Street.

7 Livestock and Poultry 7

PURE-BRED SHORTHORN BULL, 8 months old. 11 ring 23, Douro.

HOLSTEIN HEIFER, 2 YEARS, PUREbred, due to freshen in one week, from R.O.P. dam. Coughlin Bros., No. 9, Peterborough. Telephone 7093.

HOLSTEIN COW, JUST FRESHENED, and Calf, week old. H. Hamlin, Dial 8528.

TWO GOOD WORK HORSES, CHEAP, and Guaranteed. Dial 7465.

THREE GOOD GENERAL PURPOSE Horses. Harry Tinney, Cavan.

TWO HOLSTEIN COWS, TO FRESHEN. Harold Rowan, Springville.

TWO HEIFER CALVES. TELEPHONE 5886.

JERSEY COW, FRESHEN SOON, 7 years. Dial 8091.

18 PIGS, 2 MONTHS. TELEPHONE 3-13, Warsaw.

YOUNG BLACK HORSE, RISING FIVE, about 1,500. Dial 4041.

BAY GELDING, 8 YEARS, PART BELgian, guaranteed; Set Heavy Double Harness, Spring Wagon, Team Scraper, Sundries. Mitchell, 487 Mark Street. Telephone 7551.

FIVE PIGS. LAKEFIELD 139 RING 15.

TRACTOR CUSTOM PLOWING AND Cultivating. Ollateria, 182 Simcoe Street. Telephone 8484.

CUSTOM PLOUGHING AND CULTIvating by Tractor. Dial 7645.

Baby Chicks

THE SOONER YOU GET THAT BRAY Chick order in, the sooner will you get profits from your flocks. Bray Started Pullets will help. Prompt delivery of Chicks, Started Chicks, Pullets, Capons, Cockerels. Lose no time. Bray Hatchery, 364 Water. Dial 3634.

8 Real Estate 8

FOR SALE OR RENT — FILLING STAtion, with Lunch Room, including Cabin and Five Acres of Land, Nos. 7 and 12 Highways. Write Box 172, Examiner.

FOR SALE—

7-Roomed Brick, Rogers St.	$3,600
6-Roomed Brick, hot water heat	$3,300
6-Roomed House, Water St.	$3,500
5-Roomed Bungalow, new	$3,500
5-Roomed Cottage, Weller St.	$3,800
5-Roomed Bungalow, Murray St.	$2,750
7-Roomed House, Westcott St.	$3,100

Many others to choose from.
Money to Loan at 5%.
WALTER NUGENT
187 Charlotte St. Telephone 3040.

SIX-ROOM HOUSE, ALL CONVENIences, reasonable. 3892.

LOT, AYLMER STREET NORTH, $200. Apply 570 Romaine.

BUNGALOW FOR SALE. APPLY 508 Stewart.

FOR SALE

8 Real Estate 8

S., 7 Rms, Brick, oak floors up and down, 3-piece plumbing, furnace, garage ... $3,000
S., 6 Rms, Brick, plumbing, good lot, terms ... $2,100
W., 6 Rms, Semi-Bungalow, like new ... $4,600
W., Beautiful New Bungalow ... $4,200
Central, 6 Rms, Brick, modern ... $2,600
Central, 7 Rms, Brick, newly decorated ... $3,400
E., 5 Rm. New Bungalow ... $3,800
100 Acres, with never-failing spring — to close Estate. Offer.
O'TOOLE BROS.
Real Estate and Insurance
354 Water St. Telephone 9447.

Brick, 7 Rooms, 3-piece bath, furnace, fireplace, hardwood floors, garage ... $3,000
Brick, 7 Rooms, 3-piece bath, furnace ... $2,300
Brick, 6 Rooms, 3-piece bath, furnace, garage ... $2,500
Brick, modern, hot water heating, West side ... $4,200
100 Acres, on Highway, close to City, House, furnace and electric, barn, stone foundation, running water in pasture, Ten Acres Hardwood ... $4,500
M. STOREY
374½ George St. Telephone 6573.

BRIGHT, COMFORTABLE 6-ROOM Brick, handy C.G.E., South. Bargain. Apply 293 Dalhousie.

COMFORTABLE 5-ROOM COTTAGE, plumbing, central. Snap. Apply owner, 293 Dalhousie Street.

National Housing Loans	5%
Sherbrooke, 5 Rms, sewer, Frame	$1,800
Western Ave., 6 Rms, Brick	$1,800
Perry St., 6 Rms, sewer	$1,800
Water St., 7 Rms, Brick, sewer	$2,500
Morrow, Semi-Bung., modern	$3,500
Reid St., 6 Rms, modern	$3,500
Double House, near C.G.E., investment	$3,500
Gilmour, 8 Rms, very modern	$6,000
Houses and Suites	$20.00 to $65.00

J. A. GIBBS, 95 Hunter St. W. 3843.

LOTS, 50c AND $1.00 PER FOOT, ALSO Brick Building, stone foundation, suitable for Dwelling, $400.00. Terms. Apply 236 Burnham, Apartment 1.

10 Used Cars 10

1929 DURANT SEDAN, GOOD CONDItion, $100.00. Telephone 7285.

STEARNS-KNIGHT SEDAN, TIRES, motor and body in good condition. Price cheap. 519 Elm.

1939 CHEVROLET SPORT COACH, AS good as new. Will take a good Trade-in. Telephone 6893.

ONE 1940 CHEVROLET FOUR-DOOR Sedan, good as new, privately owned. Terms can be arranged. Telephone 8227.

1940 DODGE SPECIAL DELUXE FOUR-Door Sedan, Rayon tires, Lifeguard tubes; run only ten thousand miles. 1939 Chevrolet Four-Door Sedan, looks and runs like new. 1939 Chevrolet Coach. 1938 Chevrolet Coach. Telephone 3850.

'37 TERRAPLANE CONVERTIBLE, small mileage, exceptional value, private sale. Dial 9795.

1933 CHEVROLET COUPE, 1936 FORD Pickup. Elmhirst Garage, Keene.

1927 STAR SEDAN. CALL BETWEEN 6 and 8, 508 Elm Street.

10a Used Trucks 10a

1937 MAPLE LEAF, WITH RACK. A. Sullivan, Case Dealer.

'35 DODGE, 12-FOOT STAKE BODY Harold Lancaster, 8048.

TO RENT

11 Miscellaneous 11

GARAGE, CENTRAL, ONE OR TWO Cars. Telephone 8662.

PASTURE FOR YOUNG CATTLE, RUNning water. Dennis Driscoll, 5012.

GARAGE. 326 RUBIDGE STREET.

11x Apartments To Rent 11x

FURNISHED APARTMENT, CENTRAL, Business Girls or Gentlemen. 4450.

APARTMENT, THREE ROOMS, PRIvate bath. Telephone 9098.

FIVE-ROOMED MODERN APARTMENT, 205 Sherbrooke Street. Telephone 5633.

COMFORTABLE BRICK HOUSE, GARage, garden, telephone, daily mail at door, Partly Furnished, near river, 15 minutes' drive from City, $16.00 per month. 3 Cottages, 10 minutes' drive from City. D. Driscoll, Dial 5012, Otonabee.

HEATED MODERN APARTMENT, 3 and 4 Rooms, refrigeration, hot water; water rates paid—$29.00 and $35.00. 236 Burnham, Apartment 1, corner of James.

HEATED APARTMENT, FURNISHED, Unfurnished, Couples, Business Girls; frigidaire. 709 Water.

SIX-ROOM HEATED APARTMENT. 190 Brock.

CHOICE BACHELOR APARTMENT, suitable One or Two, central; could Furnish. 54 McDonnel.

FOUR-ROOMED APARTMENT, HEATed, North, $35. Also Garage, central. Dial 9945.

COUNTRY APARTMENT, 3 ROOMS, Sunporch. Norwood 3149.

11xx Houses To Rent 11xx

HOUSE, NORTH-END. APPLY 709 Water, Apartment 11.

FURNISHED 5-ROOMED HOUSE, 2 Acres Land, henhouse and barn, 25 miles from Peterborough on county road, $15.00 per month. Nugent's Real Estate, 187 Charlotte. Dial 3040.

FURNISHED 5-ROOMED HOUSE, TWO Acres Land, henhouse and barn, 25 miles from Peterborough on county road, $15.00 per month. Nugent's Real Estate, 187 Charlotte. Dial 3040.

12 Rooms 12

BRIGHT FRONT ROOM. APPLY 234 Murray, after 6.

ONE LARGE FURNISHED ROOM, SUITable for Light Housekeeping. 97 Hunter W.

TWO FRONT ROOMS, DOWNSTAIRS. Apply from 5 to 5:30, 459 Chamberlain.

LARGE FRONT BEDROOM, GENTLEmen, all conveniences. Dial 5958.

FURNISHED ROOM, CENTRAL, TEN minutes from C.G.E. Telephone 8245.

ONE LARGE FURNISHED ROOM FOR sleeping, Men only. 477 Rubidge.

LARGE BED-SITTING-ROOM, CENtral. Write Box 173, Examiner.

TWO UNFURNISHED ROOMS, 261 Charlotte. Telephone 8645.

ROOM, SUITABLE FOR STORAGE OR Small Manufacturing; very central. Telephone 8662.

TO RENT

12 Rooms 12

FRONT FURNISHED ROOM, HANDY to Westclox. 708 Armour Road.

LARGE, BRIGHT, FURNISHED ROOM. 520 Sherbrooke Street.

FOUR ROOMS, UNFURNISHED, PRIvate entrance, garden, cellar. Arnold Hewitt, 4 miles from City, R. R. No. 7, Peterborough.

LARGE UNFURNISHED OR FURNISHed Room, central. Write Box 162, Examiner.

FURNISHED ROOMS TO RENT, WITH Kitchenette. 588 Aylmer.

FURNISHED ROOM. DIAL 5124.

FURNISHED, UNFURNISHED ROOMS, adults. 417 Stewart Street

FURNISHED BEDROOM, CENTRAL, Gentlemen. Telephone 6967.

13 Cottages for Rent or Sale 13

WANTED—SUMMER COTTAGE, WITHin 10 miles; state price for 2 months; good fishing. Write Box 188, Examiner.

TWO COTTAGES, CHEMONG PARK. Dial 8750.

FOR SALE OR RENT — COTTAGE. Lots. M. G. Kidd, Lakefield, R. R. No. 3. Telephone 514 ring 22, Lakefield.

WANTED

15 Miscellaneous 15

WANTED — TO RENT, FARM, ABOUT May 1st, near City, well equipped, ready to work. Write Box 185, Examiner.

GOOD CLEAN HOUSE, BY JUNE 1ST or before; good tenant, no children. Write Box 186, Examiner.

USED CARPENTER'S TOOLS AND Steel Traps. Write Box 189, Examiner.

SMALL WARDROBE. DIAL 9237.

CATTLE TO PASTURE. ALBERT Crowley, R. R. 6, Peterborough.

CHILD'S TRICYCLE, IN GOOD CONDItion. Telephone 9816.

TWO OR THREE UNFURNISHED Heated Rooms for Widow, South-end preferred. Write Box 182, Examiner.

USED PETERBOROUGH RUNABOUT, suitable for 22 H.P. Outboard Motor. Write Box 175, Examiner.

TORONTO BUYER WILL PAY HIGHest Price for Muskrats, Feathers, and Wool. Telephone 34 ring 2, Omemee.

WANTED — TO BUY, SIX-ROOMED House, around $3,500. Have part cash. West preferred. No agents. Write Box 171, Examiner.

INTERESTED TO BUY OUTRIGHT, Terrace. Write Box 164, Examiner, stating particulars, price, location, etc.

FIFTEEN - FOOT PETERBOROUGH Outboard, also Motor. Give year and model, Box 165, Examiner.

UNFURNISHED APARTMENT. DIAL 8854.

WANTED — GOOD PIECE STANDING Timber. H. H. Dinsdale, Peterborough.

LIVE FOWL—PAY HIGHEST PRICES M. Gishman. Dial 8298.

HIGHEST PRICES PAID FOR RAGS, Paper, Iron, and Metals. J. Burfield Dial 8368.

WANTED — TO RENT, WITH OPTION of Buying, from Two to Twenty-five Acres in or near Peterborough. Apply Benson Wade, General Delivery, Peterborough.

CATTLE TO PASTURE. 3 RING 13, Douro.

COTTAGE OR BUNGALOW, CENTRAL, reasonable, cash buyer. Write Box 161, Examiner.

TRIPOD. TELEPHONE 5956, AFTER Eight.

WANTED — BY MAY 1ST, 5-ROOMED Bungalow, Small Modern House or Apartment, Young Couple without children. Telephone 8565.

CATTLE TO PASTURE. WRITE BOX 152, Examiner.

LIVE POULTRY — PAY HIGHEST Prices. M. Florence. Telephone 6823

LIVE POULTRY — MARKET PRICE M. Katz. 6850. 342 Stewart.

SCRAP IRON
PETERBORO METAL. TEL. 8301.

WANT TO BUY, 1933-1937 SEDAN. 189 Charlotte.

WANTED — CATTLE TO PASTURE. Frank Killen, Ennismore, Ontario.

IRON, RAGS, PAPER, BOTTLES, ETC. Petersiel, Bethune and Hunter. Telephone 9403.

LIVE POULTRY WANTED— MARKET Prices. A. Lantin. Telephone 6297.

OLD GOLD
OLD GOLD, COINS, RINGS, OLD DIAmond Jewellery, and Dental Gold Cash paid. Warne's, 349 George.

18 Help Wanted, Female 18

YOUNG GIRL FOR LIGHT HOUSEkeeping, East City; sleep out. 3341.

CAPABLE GIRL FOR SMALL SUMMER Resort. Write details to Box 187, Examiner.

HOUSEKEEPER, IMMEDIATELY, $5.00 per week. 509 Parnell, after 6 p.m.

CAPABLE COOK-GENERAL, WITH REferences; good wage. 6443.

EXPERIENCED WAITRESS, GOOD wages. Elite Grill.

GIRL OR WOMAN FOR HOUSEWORK. 4314. 616 Union.

$25.00—COOK-GENERAL, ADULT FAmily, Evening free; sleep out. Write Box 176, Examiner.

HOUSEKEEPER - COMPANION, PROtestant, Middle-aged, capable. 176 McDonnel.

EXPERIENCED GIRL FOR LIGHT Housework. Apply 614 Stewart.

EXPERIENCED HOUSEKEEPER FOR adult family. Write Box 167, Examiner.

GIRL FOR HOUSEWORK. APPLY 599 Harvey. Telephone 4764.

TELEPHONE OPERATOR, SOME EXperience preferred, start May 1st. Apply Telephone Office, Warsaw.

CAPABLE MAID; REFERENCES REquired. Apply 239 Burnham Street. Telephone 7246.

CENTS OR SENSE?

BOTH THE LITTLE INEXPENSIVE WANT ADS (COSTING BUT A FEW CENTS) WILL CLEAN HOUSE FOR YOU. THAT'S GOOD SENSE.

WANTED

19 Help Wanted, Male 19

GOOD STRONG HUSKY BOY, 16 years or over. 813 Water Street.

DELIVERY BOY, WITHOUT WHEEL. Apply Howland's Grocery, 159 Douro.

SECOND COOK. APPLY ELITE.

GOOD DELIVERY BOY, HIGH WAGES. Latimer's Grocery.

MAN OR BOY ON FARM, EXPERIENCE not necessary. Leslie Greacen, Telephone 23 ring 31, Roseneath.

TELEGRAPH MESSENGER, WITH BIcycle. Do not apply unless for permanent position. Apply Canadian National Telegraph, 324 George Street.

EXPERIENCED WAITERS FOR PART Time Work, Nights. Queen's Hotel.

Toolmakers, Gauge Makers and Tool-Room Machine Hands

Familiar With Precision Work.

State Age, Experience and Nationality. Applications will not be considered from persons in the employment of any firm, corporation or other employer engaged in the production of munitions, war equipment or supplies for the armed forces unless such employee is not actually employed in his usual trade or occupation.

Ottawa Car and Aircraft Ltd.
301 Slater Street, Ottawa, Ont.

EXPERIENCED FARM HAND. DIAL 4092.

20 Employment Wanted 20

LICENSED MOTOR MECHANIC, twenty years' experience; out of town preferred. Write Box 181, Examiner.

YOUNG LADY DESIRES WORK; HAS ten years' experience in Grocery Store. Write Box 183, Examiner.

CANADIAN LEGION HAVE LISTS OF Competent Returned Men to Fill Temporary or Permanent Positions Give the ex-Soldier a chance to work for you. Telephone 6203.

21 Boarders Wanted 21

BOARDERS WANTED. 444 DRISCOLL Terrace.

GENTLEMEN BOARDERS. APPLY 563 Elm, or Dial 7622.

GENTLEMEN BOARDERS, 563 ELM, or Dial 7622.

MEN BOARDERS. DIAL 6152.

FURNISHED FRONT BEDROOM, SUITable Two Gentlemen; all conveniences; good Board, reasonable rates; five minutes' walk to C.G.E.. Apply 183 Stewart.

TWO GENTLEMEN BOARDERS, NEAR C.G.E., also Telephone. 287 Stewart.

BOARDERS, CONVENIENCES. DIAL 8727.

GENTLEMEN BOARDERS, CENTRAL. 491 Aylmer.

TWO GENTLEMEN BOARDERS. DIAL 9064.

WHO CAN DO IT

22b Painters & Decorators 22b

COLEMAN BROTHERS ANNOUNCE Decorating in the Modern Trend-Color Styling at No Extra Cost. Telephone 4485 for Estimates without obligation.

22f Miscellaneous 22f

DUSTLESS FLOOR SANDING, CARpenter, Builder. Dial 9007. N. Graham.

DUSTLESS FLOOR SANDING, CHAMberlain Weatherstripping and Caulking. J. H. Vance, 773 Aylmer. 7835.

25x Dressmaking 25x

REPAIRS AND ALTERATIONS DONE. Dial 6682. 174 Hunter West. Irene Logan.

DRESSMAKING, TAILORING, ALTERations. E. Mitchell, 593 Harvey. Dial 4936.

CASH NEEDED!

RENT THAT SPARE ROOM, OR SELL YOUR OLD STOVE OR USED FURNITURE THRU THE WANT ADS, AND YOU WILL SEE HOW EASY IT IS TO OBTAIN THAT NEEDED CASH.

LOST

COAT, TAKEN IN EXCHANGE AT Rye's, Saturday Night. Dial 3675.

BLACK CAT, WITH COLLAR AND small bell, Strayed from corner Stewart and Charlotte, last Saturday; child's pet. Please Telephone 6229 or 5810.

BAG POTATOES, SATURDAY. DIAL 4094.

LOST, IN THE VICINITY OF BOORman's Bottling Works, Peterborough, Large Brown Leather Brief Case, containing Price Book, Letters, etc. Contents not valuable to anyone but advertiser. If found, send, charges collect, by transport, to S. Vinsen, Wynola Corporation Limited, 1100 Queen Street W., Toronto. Reward.

PAIR GLASSES AND CASE. FINDER kindly Dial 5292. Reward.

BOSTON PUPPY, WITH WHITE MARKings (Female), answers to "Brownie." Finder Telephone 6372.

FOUND

SUM OF MONEY. OWNER APPLY 687 George.

SUM OF MONEY, NEAR KING GEORGE School. Apply 586 Gilmour.

LOANS

Pay Your Taxes in Cash

You can borrow $60 to $1,000 with your car as the only security at Canada's largest auto loan company. Pay back in convenient, even-dollar monthly payments. You alone sign. No endorsers.

MORE THAN 50,000 CUSTOMERS have been helped by Campbell's fair, fast, friendly service.

Campbell Auto Finance Company LTD.
Subsidiary of Industrial Acceptance Corporation, Ltd.
J. W. Beaton, Mgr. 202 Barrie Bldg.

PROFESSIONAL

44 Lawyers 44

HON. G. N. GORDON, K.C.
Law Office, 395-397 George Street.
Telephone 3577 Money to Loan.

W. R. PHILP — Barrister, Solicitor, Notary Public. 385 Water Street Telephone 8412.

W. B. GORDON
Barrister, Solicitor
395 George Street.
Telephone 3577

PECK, KERR, McELDERRY & BORBRIDGE—Barristers, Solicitors. Money to Loan. Offices, 415-417 Water Street Telephone 4681 E. A. Peck, K.C. F. D. Kerr, K.C., V. J. McElderry K.C., E. F. Borbridge, B.A.

JACOB LOW—Barrister, etc. Mortgage Loans. 219 Hunter Street W. Telephone 7423, Nights 6214.

ELLIOTT & CHANDLER — Barristers etc. Money to Loan. Offices. Kresge Building. Telephone 6675. A. L. Elliott K.C., M.P.P. R. J. Chandler, B.A.

JOHN A. BRADSHAW — Barrister and Solicitor. 360 Water. Telephone 9884

Chiropractors

GEORGE T. SHARPE, D. C. CHIROpractor; Electro Therapist. 177 Charlotte (opposite Loblaw's). 9010.

M. C. GOODWIN, CHIROPRACTOR and Physiotherapist, 108 Barrie Building, 312 George. Telephone 8795 and 5865.

NOTICE

TENDERS FOR ICE

SEALED TENDERS addressed to the undersigned, and endorsed "Tender for Ice," will be received up to 12 o'clock p.m., on Saturday, April 26, 1941, for Ice for the season from May 19 to September 30, delivered at the drinking fountains at Confederation Square, Water Street near the Police Station, Inverlea Park and King Edward Park, and also the City Buildings.

The lowest or any tender not necessarily accepted.

Any tender received after the time set out above will not be considered.

E. A. OUTRAM,
City Clerk.

Peterborough, April 18, 1941.

SMITH TOWNSHIP

APPLICATIONS FOR THE POSITION OF ASSESSOR.

Applications, addressed to the undersigned, will be received by the Council of the Township of Smith up until FRIDAY, APRIL 25TH, for the Position of Assessor.

A. I. EDMISON, Clerk,
R. R. No. 2, Peterborough.

INFORMATION WANTED

Names of Widows of Members of the former 57TH REGIMENT, who were resident in the County of Peterborough, and who took part in the late Great War (1914-1918) are required.

Such parties establishing their Claims will share in certain Trust Moneys by virtue of a Will. Names with addresses and particulars on which Claim is based must be furnished in writing to the undersigned not later than the 1st Day of June, 1941.

W. R. PHILP,
Barrister, etc.,
385 Water Street,
Peterborough, Ontario.

CLASSIFIED ADS BRING QUICK RESULTS

NOTICE

Notice to Creditors

IN THE ESTATE OF WILLIAM HENRY CLARK, Late of the Township of North Monaghan, in the County of Peterborough, Farmer, Deceased.

NOTICE IS HEREBY GIVEN, That all Persons having any CLAIMS against the Estate of WILLIAM HENRY CLARK, Farmer, Deceased, late of the Township of North Monaghan, in the County of Peterborough, who died on the 6th Day of March, 1941, are required to file particulars of such Claims with the undersigned Administrator of the said Estate, with the Will annexed, not later than the 25th Day of April, 1941, and that thereafter the said Administrator with the Will annexed will proceed to distribute the said Estate having regard only to Claims of which he shall then have notice. Claims should be sent by mail post prepaid and registered to the Administrator with the Will annexed at the below address.

DATED at Peterborough, this 28th Day of March, 1941.

JOHN FRANKLIN CLARK,
Administrator with the Will annexed,
By his Solicitor,
JACOB LOW, 219 Hunter Street West,
Peterborough, Ontario.

TENDERS FOR COAL

SEALED TENDERS addressed to the undersigned, and endorsed "Tender for Coal," will be received up to 12 o'clock p.m. on Saturday, April 26, 1941, for the following quantities of first-class coal to be delivered at the following places, with market weigh tickets showing the quantities:—

CITY BUILDING.—50 tons of 1¼" x ⅝ths prepared screened stoker coal.

FIRE HALL.—Sixty tons of Nova Scotia steam coal, or 60 tons of ¾" lump steam coal.

REST ROOM.—Ten tons of anthracite nut coal.

RELIEF OFFICE.—Fourteen tons of anthracite stove coal.

Separate tender endorsed "Coal for Hospital" for a car of about 40 tons of Red Jacket Coal not less than two inches in size and two tons of Anthracite Pea Coal to be delivered at the Queen Mary Hospital.

Separate tender endorsed "Coal for Shelter," for 25 tons Pocahontas Screenings, 5 tons of Anthracite Pea Coal, and 5 tons of Anthracite Nut coal.

Also separate tenders endorsed "Coal for Police Station" for 25 tons of Scotch Anthracite Stove Coal and 3 tons of Scotch Anthracite Nut Coal.

Any tender received after the time set out about will not be considered.

The lowest or any tender not necessarily accepted.

E. A. OUTRAM,
City Clerk.

Peterborough, April 18, 1941.

AUCTION SALES

AUCTION SALE — FARM STOCK AND Implements of Bertram G. Lawrence, Concession 9, Otonabee, half-mile south of Highway No. 7, Tuesday, April 22.—Harry Redmond, Auctioneer.

UNRESERVED AUCTION SALE — MR. Orville Young, 2½ miles West Jackson Park, Wednesday, April 23rd, 12 o'clock (S.T.): 13 High-grade Holstein Cows, 1 Jersey Cow (fresh), 4 Holstein Heifers (due July), 17 Young Cattle, Horses, Hay, 250 Bushels Mixed Grain, 350 Bushels Oats, Full Line Implements, including Alis-Chalmers Tractor on rubber, Grain Binder, Corn Binder and Mower, nearly new. Large Quantity Furniture, including Antique Parlor Suite. Lunch provided by Lily Lake Women's Association in aid of War Work.—W. J. and Gordon Hancock, Auctioneers.

GOAT SALE — 16 GOATS
Under and by virtue of the Power of Sale contained in a certain Distress Warrant, I have seized and taken into possession 16 Goats of different size and age, which will be Sold, on the Premises formerly occupied by Hulders, midway between Cobourg and Port Hope, on Highway No. 2, on Thursday, April 24, at 1:30 p.m., S.T. —F. C. Lingard, Bailiff. J. A. Noble, Auctioneer. Terms: Cash.

Sell That Unnecessary Piece of Furniture Through a Classified Ad.

DAILY CROSSWORD

ACROSS
1. Vessels for liquors
8. Concise
9. Journey
10. Nail
12. Crowd
13. Arm joint
15. Cuckoo
16. Exclamation
17. German river
20. Thin, fine net
22. Encomium
24. Deputy
25. Cigars
27. Detest
29. A pain
32. Title of respect
33. Falsehood
34. Marsh bird
37. To gush out
39. A merganser
40. Tardy
41. To make ready
43. Streaks
11. Coat of sheep
12. Turn to the near side
14. Sorrow
18. Music of lyric poetry
19. Harshness
20. Long blouse
21. Speak
23. Beseech
25. Crustaceans
26. Greets
27. Donkey
28. Storage places
30. Bog
31. Caress
35. Bold
36. Water pitcher
37. Strike
38. Skin
42. Jumbled type

DOWN
1. Dealer in flowers
2. Praise
3. Measure of land
4. Depart
5. One time
6. To be unwilling
7. Dress roughly, as stone
9. Sound

Yesterday's Answer 4-18

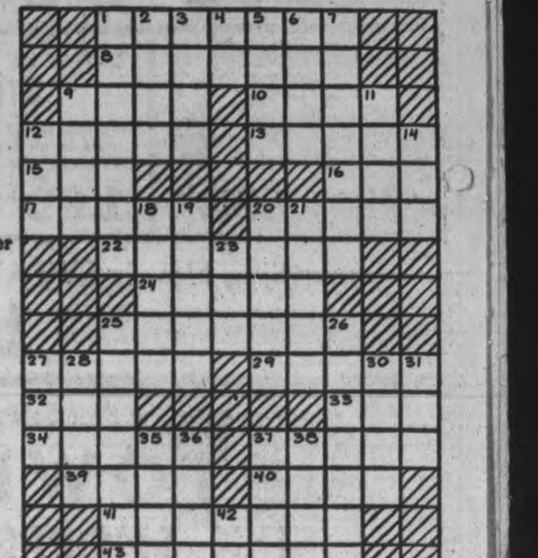

Distributed by King Features Syndicate, Inc. 4-18

ROOM AND BOARD —By Gene Ahern

LI'L ABNER —By Al Capp

HENRY —By Carl Anderson

SCOTT'S SCRAP BOOK —By R. J. Scott

DONALD DUCK —By Walt Disney

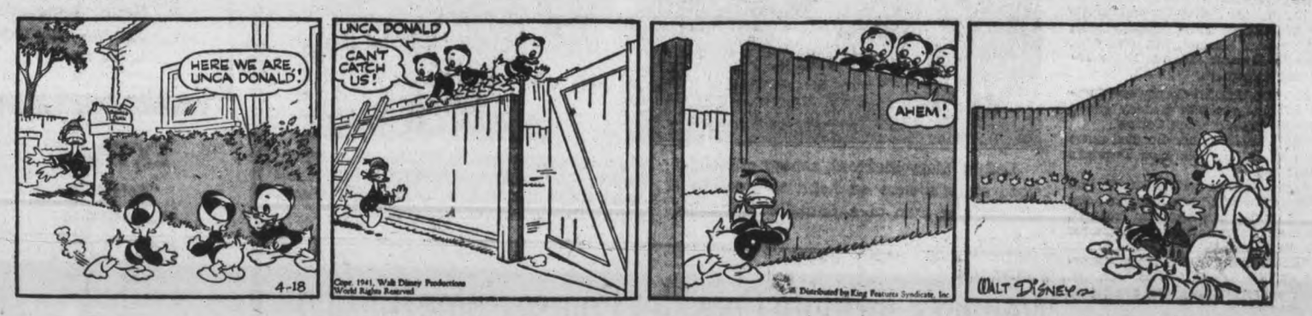

BLONDIE —By Chic Young

MUGGS AND SKEETER —By Wally Bishop

BRICK BRADFORD —By William Ritt and Clarence Gray

TILLIE THE TOILER —By Russ Westover

Home Service

Home Study May Be Step to a Cartooning Career

On His Way to the Big Money

"Go right in, Mr. Jones!"

A lucky fellow, the cartoonist who has arrived, for these days more funny pictures are used than ever before.

Home study may show how much talent you have for this well-paying profession. Charts explain cartoon techniques, how to build up a funny face.

You start with a simple oval, then draw horizontal guide lines, as shown in the sketch above, to help you place the features.

Moving these guide lines up or down changes the character of the face completely! The higher the eyebrow line, the more stupid your man looks. The higher the mouth, the tougher is his chin!

You get really comical facial expressions when you experiment with different shapes for eyes, nose and mouth. A man in a daze? Crosses for eyes! A sappy smile? Draw it up the side of his face!

You learn to draw the figure much the same way, starting with a "matchstick man".

Our 24-page instruction book tells how to cartoon the face and figure, how to picture action. Gives pointers on selling comic strips, gag cartoons, caricatures, advertising and movie cartoons.

Send 15c in coins or stamps for your copy of SIMPLE CARTOONING SELF-TAUGHT to the Examiner, Home Service, Peterborough. Be sure to write plainly your NAME, ADDRESS, and the NAME of instruction book.

BARCLAY ON BRIDGE

WRITTEN FOR THE EXAMINER

By SHEPARD BARCLAY

"The Authority on Authorities"

"RESULT" PLAYERS

MEDIOCRE players frequently develop a complex whereby they judge the merit of their partners' work on the basis of results. If something pans out well, they think their mate has done finely. If it works out disastrously, they are prone to loosen a torrent of abuse. Actually, bridge is such an uncertain proposition, at many stages, that some of the best work proves expensive and some of the worst turns out fortuitously.

	♠ None ♥ A Q 2 ♦ A Q 2 ♣ K J 10 8 5 4 3	
♠ K 10 8 6 ♥ 3 ♦ 6 ♣ 10 9 3 ♣ A Q 6 2	W. E. N. S.	♠ A J 7 5 4 ♥ K J 9 5 4 ♦ K J 8 ♣ None
	♠ Q 9 3 ♥ 10 8 7 3 ♦ 7 6 5 4 ♣ 9 7	

(Dealer: South. East-West vulnerable.)

South	West	North	East
Pass	Pass	1 ♣	1 ♠
Pass	3 ♠	4 ♣	4 ♥
Pass	4 ♠	5 ♣	Pass
Pass.	Dbl		

The North player who bid as shown was the only one in an entime duplicate game who made the sacrifice bid over the hostile 4-Spades. The opponents took two tricks against him in each suit except spades, setting him four tricks and giving East and West a score of 700 points. That was the highest for any East-West pair, as nobody else got more than 650 points, for making 5-Spades. Consequently the North player at this table bid his side into bottom score.

After South had studied over the traveling score slip and realized his side was bottom, he opened up on his partner and gave him a regular broadside about optimism. North finally had enough of it, and took his hand again out of the duplicate board to show South how good his bidding was. If South had possessed even the J of hearts or diamonds, the slam would have been down one less trick and would have made top score instead of bottom.

North, who was perfectly correct and sound in his contention, maintained that a hand so weak it did not even contain that small amount of useful strength is the rarest kind of rarity, even in the face of, the sort of bidding that had been done. When the two opponents agreed with North, South finally silenced himself and apologized for what he had said.

* * *

Tomorrow's Problem

	♠ K J 5 2 ♥ 9 8 4 ♦ 7 6 ♣ J 9 8 6	
♠ 10 6 4 3 ♥ K Q J 2 ♦ J 10 4 3 ♣ 2 ♣ None	W. E. N. S.	♠ 8 7 ♥ A 10 7 6 ♦ 5 ♣ K Q 8 5 ♣ A 7
	♠ A Q 9 ♥ 3 ♦ A 9 ? ♣ K Q 10 5 4 3 2	

(Dealer: South. East-West vulnerable.)

If West had supported his partner's hearts during the bidding, and South finally got into 5-Clubs, which East doubled, what is the correct defense against the contract?

Distributed by King Features Syndicate, Inc.

REAL LANDLUBBER

MEXICO, Mo.—(CP). — Charles Adams of this town has travelled in 38 states and provinces of the U.S. and Canada, and has never seen the sea.

Mexico will build its own warplanes.

THREE BALTICS' SHOW

STOCKHOLM (CP).— Hampered in their own countries by restrictions of the aggressor nations artists and authors from Finland and Denmark combined with Swedes in a cultural show here "manifesting the spiritual affinity of the Nordic countries."

Neighbors Honor Family At Burns Bridge

BURNS' BRIDGE, April 18 (ENS) —Mr. and Mrs. George Rutherford and daughter Lucy, are leaving the farm to make their home in Warsaw. On Monday evening about 25 of their neighbors went to their home to spend a few social hours and to present Mr. and Mrs. Rutherford with two occasional chairs, and to Lucy a luncheon set. Messrs. Rollie Tedford and Alex Carlow presented the chairs and Miss Nell Forsythe the luncheon set and Mrs. Wm. Forsythe read the address.

Mr. Rutherford replied thanking for the gifts and expressing the desire to have old neighbors come to visit them. Mr. Rutherford is 83 years of age, has lived in Douro 75 years and will be married 63 years in August. His birthday is Valentine's Day and four generations are living. After the presentation and singing of "They Are Jolly Good Fellows," lunch was served and there was much merriment over the tea cups.

Mr. and Mrs. Max Tedford of Peterborough spent Sunday at the Tedford home.

The road is so bad between the boundary and 1st Line, that many cars have had to be pulled out with horses.

Mrs. George Armstrong spent the week-end in Peterborough with her daughter Myrtle.

Mr. James Collins of Peterborough who is 87, is visiting his niece, Mrs. Alex Carlow.

Mr. and Mrs. W. Sykes and family of Warkworth spent Sunday with Mrs. Sykes' parents, Mr. and Mrs. George Clysdale. Master Eddie returned with them.

Mr. and Mrs. Ed Clancy and family of Hastings were Sunday guests of Mr. and Mrs. Alex Carlow.

Ray Armstrong has finished syrup making at Mr. Clarence Tedford's sugar bush.

Misses Gladys and Valetta Bolton of Peterborough are spending the Easter holidays with their brothers, Cecil and Harold. Earl was home for the week-end.

Mr. and Mrs. L. O'Brien are moving to Peterborough and Mr. M. O'Brien and family are moving to their residence.

CURED BY BOMB SHOCK

WINCHAM, England — (CP). — Bed-ridden for ten years with paralysis, Bill Bowden was able to walk ten days after the explosion of a German bomb had rocked his house.

Canadian Tars Greeted By Starlets On California Visit

Led by Mary Pickford, a bevy of Hollywood starlets were on hand to greet the officers and men of a Canadian warship when it recently visited California. Miss Pickford is pictured, CENTRE, with the commander of the vessel as he took her on a brief tour of the interior of the ship.

BROKEN REST

Up time and again because of kidney and bladder weakness? Gin Pills, the reliable, well known kidney remedy, help soothe and tone up the kidneys. Money back if not satisfied.

Regular size, 40 Pills — Large size, 80 Pills

(In the U.S. ask for "Gino Pills") 305

MILLBROOK

Women's Institute Consider Course Home Nursing

MILLBROOK, April 18.—(ENS)— Mrs. T. G. Harkness was hostess for the April meeting of the local branch of the Women's Institute, held at her home on Saturday at 3 p.m., with the president, Mrs. E. C. Richards, in the chair.

The correspondence, read by the secretary, Mrs. J. W. Hilton, and including a letter from the secretary of the Canadian National Exhibition in reference to the new prize list for 1941, particularly in the household economics classes, and urging having local members, especially those who are known as good cooks, become exhibitors. "To increase the use of Canadian products" was a slogan emphasized.

The short course on 'Home Nursing and Emergencies" was given in detail in a letter from Marian H. Henderson, Director of Health, Toronto, and the formation of a class urged, a local graduate nurse, if possible, to be in charge. "A book, a teacher, and a class" are the requirements for the twelve lessons, local doctors and dentists also to be asked to give lectures and demonstration material. The matter will be taken up later, when it has been determined whether the junior girls' club and its leader, Mrs. W. H. Armstrong, could undertake this important study course.

A card from Gunner Bruce Freelove in England, thanking the Institute for cigarettes sent him, was read, and the treasurer, Mrs. Melville Ball, reported $45.05 taken in at the recent dance and euchre by which the W.I. celebrated its fortieth birthday anniversary. Expenses were $23.35, including $16.00 for the orchestra; $6.50 was received in tickets sold on the birthday cake, which was donated by H. D. Bigelow, and altogether a balance of $27.55 was placed in the bank as a result of the undertaking.

Tuning, demothing, and otherwise renovating the piano in the Town Hall had cost $16.00 and the treasurer mentioned that the insurance premium is due at the end of this month. The president announced the district annual to be held at Morrish on May 29, and the visit of the district president. Mrs. Ira Lowe, for the May meeting, which is the annual one, when the election of officers takes place. It will be held the second Saturday in May at 8 p.m., with Mrs. Melville Ball as hostess.

Mrs. G. O. Fallis was appointed auditor taking the place of Mrs. B. L. Richards, removed to Toronto. Mrs. P. Handley is the other auditor for the books of the local organization. A top for a quilt, donated by Mrs. John Allen, Sr., charter member of the Institute, but now prevented from attending the meetings owing to advanced years and failing health, was mentioned by the president, and this will be completed at an early date. The offering for the Red Cross fund, was taken and the program for the day, concerned with the study of Canadian industries, was taken up by Mrs. Edmund Mall, convener of the standing committee on this subject.

At the annual meeting the roll will be answered by "Pay your fee." Following the National Anthem a social hour was enjoyed, with the hostess serving candy.

4 Women Seek Manitoba Seats

WINNIPEG, April 18 (CP)—Four women are seeking Manitoba Legislature seats in the provincial election next Tuesday.

Three are running in Winnipeg's 10-seat constituency while the fourth, Miss Salome Halldorson, only woman member of the last House, is standing for re-election in St. George, rural constituency located between Lake Winnipeg and Lake Manitoba. Miss Halldorson is president of the Manitoba Social Credit League.

The three Winnipeg nominees are Mrs. Harriet Dick, Liberal; Mrs. Asta Oddson, Social Credit, and Madeline Hryniewiecki, Sound Money Economics. Mrs. Dick is a supporter of Premier Bracken's Coalition Government. Mrs. Oddson, Social Credit League candidate, is opposed while Miss Hryniewiecki's Sound Money Economics sponsors have neither approved nor disapproved coalition.

This is the second attempt by Miss Halldorson, Mrs. Oddson and Mrs. Dick to obtain a seat in the Legislature. Miss Halldorson was succesful in her first try in 1936 while Mrs. Oddson was defeated in Gimli in the same election and Mrs. Dick lost out by 54 votes in 1920 when she ran as an Independent in Winnipeg.

She Opposed Coalition

Only Social Credit Legislature member to oppose coalition when the non-partisan government was formed last Nov. 4, Miss Halldorson was born at Lundar, Man., 54 years and specialized in modern languages at the University of Manitoba. Since 1919 she has been a language teacher at the John Barnason Lutheran Academy in Winnipeg.

Mrs. Oddson, born in Winnipeg 46 years ago and mother of four children, has been active in the Social Credit League for six years and was secretary in 1937-38-39. She is now a member of the Board of Directors. Graduated in arts from the University of Manitoba, she worked with the Manitoba Economic Survey Board in 1937. The following year she was employed on the cost of living survey of the Dominion Government.

Mrs. Dick has been active in Winnipeg welfare work and other public services for 25 years. Born in Cobourg, Ont., she came west as a young woman and raised a family of six sons, three of whom served in the first Great War.

She organized the Home Welfare Association of Winnipeg and has been president 20 years.

Miss Hryniewiecki, born in Winnipeg, is president of the Canadian Consumers Youth Council. Long interested in youth problems, she resigned a position with a Winnipeg firm to stand for election. She graduated in arts from St. Mary's Academy, Winnipeg.

Lakefield W.A. To Pack Bale

LAKEFIELD, April 17.—(ENS)— The W.A. of the United Church held its regular monthly meeting in the Sunday School room on Tuesday afternoon. The devotional exercises in charge of Group E was led by Mrs. H. E. Moore.

Meeting opened by singing the theme song, "Let the Beauty of Jesus," followed by a hymn. Mrs. G. Spence led in prayer. The Scripture reading was taken by Mrs. J. Murphy. An Easter poem, "How Strange that Christ Was Crucified" was read by Miss M. Sanderson. A vocal trio by Mesdames D. McMillan, D. H. Webster and M. Hamblin was much enjoyed. Topic was given by Mrs. D. McMillan. A reading entitled "Where Cross the Crowded Ways" was read by Mrs. H. E. Moore, followed by prayer by Mrs. C. S. Tanner.

The president, Mrs. E. S. Tanner, presided for the business period, when plans were made to pack a bale to be sent to Labrador in the early part of May. It was decided to hold a strawberry social in June, the executive also to be in charge of the May meeting.

The meeting closed with a reading by Mrs. A. Darling and prayer by Mrs. Rev. G. Kelly.

WAR SHOW IN GOTHAM

NEW YORK—(CP).—A propellor of a German plane shot down in England, the gun turret of a British plane, with several other souvenirs of British war effort are part of an exhibit of the British War Relief Society here.

Hint for Thrifty Girls

DON'T rub stockings with cake soap or use soaps with harmful alkali. These WEAKEN elasticity. Lux SAVES elasticity — cuts down runs. Buy the BIG box!

A little goes so far— Lux is thrifty

THE CANADIAN DEPARTMENT STORES LIMITED

Your 2 Waistlines Are Not Alike . . . so—better wear

nemo Adjustable Waist

HAVE YOU A JUNIOR AVERAGE FIGURE? Wear style 621; Luxurious nude rayon satin covered elastic with side sections of firm Leno elastic net. Slide fastener closing. All sizes 26-32 ..... $6

You don't believe that you have two waistlines? Just measure your middle while you are standing—measure it again while seated—and you'll find a difference of 1½ to 3 inches. Convincing reason for wearing Nemo Adjustable Waist! The patented horizontal stretch at the top back takes comfortable care of your midriff expansion . . . . helps to prevent any "cutting in." There's a Nemo Adjustable Waist designed for YOU — because there is one for every figure type.

—Second Floor, C.D.S.

C.D.S. Saturday Store News

STORE HOURS: 9 a.m. to 5.30 p.m.; Wednesday, 9 a.m. to 12.30 Noon; Saturday 9 a.m. to 9.30 p.m.
DIAL 5721

New! Coat Frocks

For Misses and Women

With the warmer days here to stay, here's the smart new washable frock you need. Of slub spun rayon in polka dot patterns . . . button-down-the-front style with self belt. Colors rose, blue, turquoise, navy. Sizes 14 to 44. Each 2.98

BRAEMORE Twin Sweater Sets

Scheduled for a quick Spring success! Smart new pastels in botany wool, plain stitch. Short-sleeve pullover has round neckline . . . cardigan has ribbon front, long sleeves, buttons to neck. Colors azure blue, beige, yellow, pink Sizes 32 to 38. "Braemore" value. Set 3.98

—Second Floor, C.D.S.

Odds and Ends Clearance

A store-wide sale! Big clearance tables in every department jammed with money-saving values in seasonable merchandise! Bring your shopping bag and fill it with big bargains!

20% to 50% Off Regular Prices

EXTRA! "Colonial" Hemstitched COTTON SHEETS Each 1.39

Better quality sheets offered at a remarkably low price due to slight imperfections in the weave. Extra large size, 81 x 96 ins. Hemstitched hems. Special Saturday, each ... 1.39

—Second Floor, C.D.S.

Neckwear Special!

Saturday, Each, or Set . .39 and .69

Two specially purchased groups of sparkling white collars, collar and cuff sets, jabots and bows. Freshen up your frocks with a smart dash of white at the neck. Cotton piques, laces and sheers in ingenious combinations of small, large, round and V neck styles. Two price groups, both very special, each or set ..... .39 and .69

—Main Floor, C.D.S.

SPECIAL! 70 x 84 Plaid FLANNELETTE BLANKETS Each 1.00

A chance to stock up at a saving for cottage or home use. Medium weight flannelette in plaids of rose, blue, mauve and gold color. Size about 70 x 84 ins. Saturday, Special, each 1.00

—Second Floor, C.D.S.

SATURDAY SPECIAL! "ECLIPSE" Electric Washers

A "Hard-to-Equal" Value!

Special Saturday, Each 59.95

We believe you'd search far to find a washer value to equal this one! Built to give years of service—it washes quickly and effectively, yet is easy on clothes. Efficient 3-fin style gyrator —gleaming white porcelain tub—dependable ¼ horsepower motor—5-position wringer with instantaneous safety release. Guaranteed against mechanical defects for one year from date of purchase. Replacement parts always available. Special, each 59.95

—Main Floor, C.D.S.

BUDGET PLAN TERMS
May be arranged on Purchases of $15.00 and over, if desired.

EATON'S 100% Pennsylvania **Motor Oil**

Save on your oil bills and get outstanding quality! Made from Pennsylvania crude, generally acknowledged as producing the finest lubricating oil on this continent. Possesses high film strength, thereby helping to keep down friction and wear. S.A.E. 20, 30, 40, 50 .....

2 gals. 1.69

—Basement, C.D.S.

"SIMMON'S" Spring-Filled MATTRESSES

3 Sizes Each 13.95

Here's the comfortable mattress you've been wanting at a price to suit your pocket. Filled with coil springs (over 200 in the 4 ft. 6 in. size) that comfortably support the body when sleeping. Durable coverings of blue cotton stripe and damask ticking. Sizes 3 ft. 3 in., 4 ft., and 4 ft. 6 in. Low priced, each 13.95

—Basement, C.D.S.

HAND-CUT TO YOUR INDIVIDUAL MEASUREMENTS!

"THRIFT" MADE-TO-MEASURE

$20.95 ONE-TROUSER SUIT

Entirely hand-cut to your individual measurements, offering a choice of imported and domestic woollen tweeds and worsteds. Get acquainted with this great clothing value—make your next suit a "Thrift" Made-to-Measure!

Purchase these suits on EATON'S Budget Plan Terms, if you wish.

T. EATON Co LIMITED

CANADIAN DEPARTMENT STORES

Weather
Showery; Some cooler

Evening Examiner
Peterborough

FINAL
LAKESHORE AND CITY EDITION

VOL. LXXXV, No. 92 — PETERBOROUGH, SATURDAY, APRIL 19, 1941 — ★★ — PRICE THREE CENTS

28 GERMANS TUNNEL FREE FROM N. ONTARIO CAMP

Trapped Anzacs Cut Clear, Kill 300

Greek King Plans Army Rule As Premier Korizis Dies; Successor Fails On Cabinet

Goering Guff

Berlin, April 19 (AP)

GOERING hailed Hitler today as "defender of German honor and liberty, guarantor of the German future" in a message on the eve of Hitler's 52nd birthday.

"The hearts of all Germans," said Goering, "in Europe's north, south, east and west and beyond the seas beat in love and gratitude."

"The defeated enemy," the message concluded, "jealously look upon unbroken German strength and the determined will of a united German nation on Hitler's second wartime birthday."

No Faltering In War Says Leaders; Death Unexplained

ATHENS, Greece, April 19 (AP)—King George was reported today to be planning a military government to succeed that of the late Premier Alexandros Korizis, who died yesterday.

Efforts of Kostas Kotzias, former military governor of Athens, to form a government were said to have failed.

King George earlier had assumed wartime control of the government as head of the council of ministers, but entrusted to Kotzias the task of forming a new cabinet.

The scholarly banker, Korizis, whose death yesterday afternoon was anounced to his countrymen late last night, had succeeded the late Gen. John Metaxas as premier of wartime Greece.

Thus twice within 80 days death had disrupted Greece's government as the little nation fought desperately for life.

Just as Korizis vowed to lead on undaunted in the fight with Italy which began under Gen. Metaxas, Kotzias had pledged his nation to stand firm now against the military might of the Axis.

Fight To Go On To Victory

The Athens news agency quoted Kotzias as declaring in a radio message to his countrymen that this stand would be an example to the "excellent Greek troops who have covered themselves with honor and glory for six months and who continue with the same heroism under the most difficult conditions to fight an uprecedented battle."

The government did not disclose immediately the cause of Korizis' death, first announced to the Greek people late last night.

The government announced that the premier's funeral would be today at the Athens cathedral with full honors of his nation. A short time later another announcement declared Greece's resistance would not be weakened, and an authoritative source added:—

"Various rumors have been put into circulation by malicous elements serving treacherous aims and foreign interests. It can be stated categorically that the struggle undertaken for the honor and salva-

GREEK KING

(Continued on Page 16, Column 1)

G.M. '43 Models Shelved, Rest To Follow?

DETROIT, April 19 — (AP). — General Motors' announcement that it is making no plans for new model passenger cars in 1943 is expected in automotive circles here to be followed shortly by similar decision by the remainder of the motorcar industry.

In announcing his company's decision yesterday in New York, Alfred P. Solan, Jr., General Motors Board chairman, said the action had been determined upon so that all possible acceleration might be given to the United States defence program.

All other companies manufacturing motor vehicles have pledged their fullest effort to the defence materials production program and a decision to forego 1943 model changes has been regarded among authoritative observers in the industry as an "obvious eventuality."

While the Ford Motor Company and Chrysler Corporation, which with General Motors produce about 85 per cent of United States automobiles, have made no definite statement yet of their 1943 model plans, their reaction to the Sloan announcement left little doubt of their plans for 1943.

None For Ford

"The entire industry," said a Ford

G.M. '43 MODELS

(Continued on Page 16; Column 4)

Canadian Artillerymen Laugh At Raw English Breezes

Troops of a central Canada artillery regiment laugh at the raw breezes as their convoy waits to get away from an English town on a 1st Division exercise. They are Gnr. E. M. Miller of Kingston, Bdr. W. MacKenzie of Peterborough, Gnr. Archie Bernicky of Montreal and A. F. Maxim of Kingston.

They Failed To Collaborate

Slav Premier Admits His Nation's Mistake With The Allies

ATHENS, Greece, April 19—(AP).—Premier Dusan Simovic of Yugoslavia today blamed the swift German entry into Croatia and the lack of "prior collaboration with the Allies" for the speedy defeat of the Yugoslav armies.

In a military analysis of the war released by the Yugoslav Legation, the Prime Minister, as head of the government in exile, expressed determination to "go on fighting at the side of our Allies until final victory."

The statement said in part:

"The degree of technical preparation of the Yugoslav army, compared with its powerful enemy, was much inferior...We had not organized any military collaboration with the Allies.

"Desirous of staying to the end on a policy of neutrality, we refrained from carrying out any negotiations in connection with such collaboration...Despite their willingness, therefore, the Allies were unable to help us with planes and armored units which were badly needed.

"Thanks to the good morale of our army and our people and thanks also to the heroism of our aviation, which inflicted heavy losses on the enemy and which during the struggle lost 50 per cent. of its strength, we had a chance after the first surprise...to organize resistance on the Kosovo-Krusevac-Kragujevac - Belgrade line and hold for a time the enemy advance."

Britain Acts In Iraq

London, April 19 (CP)

STRONG British and imperial forces have arrived in Basra to "open up lines of communication through Iraq," it was officially announced here today.

The announcement said that the "new Iraq administration, true to the initial assurances given by Sayid Rashid Ali Al Gailani (Iraq premier), are affording full facilities" and have sent a high officer to Basra to welcome the commanding British officer "and to collaborate with him."

RetreatInGreece Tough Job

(By KIRKE L. SIMPSON.)

ROME, April 19—(AP).—Rising Italian prices were sharply attacked yesterday by Giovanni Preziosi, editor of La Vita Italiana, a monthly political review.

Recalling a decree ordering merchandise prices pegged at the levels of July 20, 1940, Preziosi said prices not only should not have increased since then, but should have been reduced.

He predicted further increases "since there exists no merchandise which had not seen a rise since July 20—and what a rise!"

Canned foods, wines, cotton goods, hats, scarfs and electric lights were among the goods he listed whose prices were not pegged.

Preziosi said some price increases furnished by a buyer for a charity organization included:

Butter from 16 lire (80 cents) to 22 lire ($1.10) a kilogram (approximately from 40 cents to 55 cents a pound).

Pig fat from 12.10 lire (about 60 cents) to $19.50 (about $17) a kilogram (approximately from 30 to 50 cents a pound).

Soup bones from 9.90 lire (about 46 cents) to 12.10 (about 60 cents) a kilogram (approximately from 23 to 30 cents a pound).

Deanna Durbin Weds Producer

HOLLYWOOD, April 19.—(AP)—Deanna Durbin, radiant in an ivory duchess satin gown, murmured a scarcely audible "I do" and became the bride of 25-year-old Vaughn Paul last night.

Several thousand fans of the 19-year-old movie songstress milled about outside the Wilshire Methodist Episcopal Church while inside 900 guests witnessed Hollywood's first big church wedding in nearly four years.

DEANNA DURBIN

(Continued on Page 2, Column 6)

Draft to Call 250,000 Women

Britain Starts With 20-21 Group and Makes Few Exceptions

LONDON, April 19 — (CP). — A quarter-million women of 20 and 21 are expected to register to-day in Britain's first conscription of feminine labor for war industries.

When Labor Minister Ernest Bevin announced the plan to draft women workers on March 16, he declared the registration call was to be heeded equally in the drawing room and the laundry room.

The only exemptions will be for women already serving with the nursing service, full-time Air Raid Precautions, and Civil Defence Volunteers and students at universities, technical and professional schools.

Two or three weeks will be required for classification of to-day's registrants before the Ministry of Labor begins interviewing those who will best fit into the nation's humming industrial machine.

Bevin has explained the Ministry would select from the list all women "likely to be useful to the war effort whether in employment or not.

Special care will be taken, the minister said, to avoid calling women with small children or those with exceptional domestic responsibilities.

As soon as the group born in 1920 has been classified, another age group will be enrolled.

Opposition to to-day's registration was voiced by the Council of the Women's International League, meeting in Oxford, in a resolution protesting conscription of labor and omission of "conscientious objection" as specific ground for exemption.

On March 9 Mr. Bevin issued a call for 100,000 women volunteers for shell-filling factories pending inauguration of the conscription plan, explaining: "We must call for a great response from our women to run the industrial machine."

The response, it has been announced, was 110,000 volunteers.

First registration of civilians was April 5 when persons between the ages of 41 and 45 were called in, with men between 41 and 42 years to be drafted first.

Dive Bomber Worst Worry

Swarms Blast Everything In Sight In Greece

LONDON, April 19—(CP Cable). —The unending mass of men, arms and planes the Germans are able to throw recklessly against the stubbornly resisting Allied line in Greece is causing increasing concern over the outcome of the campaign.

This tremendous pressure, maintained by steady reinforcements, is forcing the Allies to withdraw to a shorter line. Faced with superior forces, they are battling savagely and gallantly, but the sheer weight of the enemy is overpowering.

When the Allies meet the Nazis on equal terms they generally triumph, but then the German throw more power into the drive oblivious

DIVE BOMBER

(Continued on Page 2, Column 3)

Imperial Line Holds Everywhere

Tank Charges Beaten, Many Prisoners With Terrific Toll

ATHENS, Greece, April 19 (AP)—An Anzac detachment, surrounded near Servia by a German battalion, was reported today to have extricated itself and killed 300 Germans.

British and Greek defenders of the tightened Hellenic line declared their front was unbroken and their flanks unturned under the tremendous onslaught of Axis armies bolstered by Nazi divisions streaming south from Yugoslavia.

As King George II worked to shape a new government—possibly a military cabinet—in an overnight change necessitated by the death of Premier Alexandros Korizis, word from the north indicated fighting had intensified along the entire defence line.

British army headquarters in Athens declared repeated Nazi attacks by armored formations and infantry "have been repulsed" and said the attackers failed to penetrate the line at a single point.

(The Germans claimed they had hoisted the Swastika on Mt. Olympus, British-held eastern anchor of the line, and that the bombed, earthquake-shaken town of Larisa, 40 miles south of the mountain, had been taken).

"Imperial forces are in contact along the whole front," British headquarters said. "Heavy attacks by armored formations and infantry

IMPERIAL LINE

(Continued on Page 2, Column 3)

Decision In November

Moscow, April 19 (AP)

PRAVDA, organ of the Communist party, said today the Soviet Union made a decision not to join the Axis last November, but asserted Russia's new neutrality pact with Japan was not directed against Germany.

Discussing the implications of the Japanese agreement in a leading article, Pravda said the pact "creates a solid foundation for development of friendly relations between the two states."

The assertion was made in reference to foreign comments on the new pact, which Pravda said "continue to flow in a broad stream."

9-Plane Search

Toronto, April 19 (CP)

ROYAL Norwegian Air Force authorities said today that nine planes from the Norse training base here are searching for the fighter plane which disappeared while on an altitude test flight yesterday. They said the co-operation of the Royal Canadian Air Force in the search had been asked.

The fighter plane, piloted by a young Norwegian flier whose name could not be announced, has been missing for almost 24 hours. Last night another Norwegian plane engaged in the search reported a patch of oil on Lake Ontario near Hamilton but when it tried to guide a harbor patrol boat to the spot, the oil patch could not be found.

Bad Weather Keeps Raiders At Home

LONDON, April 19—(CP).—The Air Ministry today announced no overnight offensive action by the Royal Air Force, leading to belief that stormy weather over the Continent held aircraft on the ground.

The apparent cessation of activity followed a night in which Berlin received its heaviest raid of the war, a raid in which more numerous and heavier types of bombers carried the new "super" bomb which has been observed in raids on other German-held centres to inflict enormous damage, sometimes tossing whole buildings into the air.

R.A.F. pilots returning yesterday from their 1,200 mile round trip to Berlin told of seeing the German capital dotted with fires. Apart from that they had difficulty in observing the extent of the damage their bombs inflicted, for visibility was poor.

The pilots and their crews suffered intensely from cold and were troubled at times by ice which formed on the wings and propellers of their craft.

Eight aircraft were lost in the raids, while two German fighter craft which attempted to intercept the raiders were known to have been shot down.

Few Hours Over Britain

LONDON, April 19 (CP)—Officials reported little enemy air activity over Britain last night and early today and Britons generally enjoyed a night of undisturbed rest.

The air ministry and ministry of home security said that apart from slight activity over southwest England and the north of Scotland "there has been nothing to report during the night."

No casualties were reported and the damage was slight.

DESTROY VEHICLES

CAIRO, Egypt, April 19—(AP).—A British mobile column engaged an enemy convoy at Salum, Egypt, and destroyed a number of vehicles, including an armored car, British Middle East headquarters said today.

Some Caught; Chase On Across Wilds

Air Crew Break, Coup Set For Eve Of Hitler's Birthday

TORONTO, April 19 — (CP). — Five of the group of prisoners which escaped from a North-western Ontario camp have been recaptured, Col. H. E. Stethem, Director of Interment Operations, announced to-day.

OTTAWA April 19.—(CP).— The capture of "several" of 28 German prisoners of war who escaped from a Northwestern Ontario internment camp during the night was announced to-day by a spokesman of the Secretary of State Department.

The official declined to give the exact number recaptured at this time but he was permitted to add that some were back in camp and others, overtaken in the dense bush about the camp, were being returned to the enclosure.

He gave official confirmation to the fact that the number who broke away from their guards during the night was 28. That was the first word from the Northwestern Ontario camp. Later it was thought the number was 30. But he said it had been established the total was 28.

This figure brought the number of attempts to break away from internment authorities in Canada to 61.

One man, Ernst Nueller, was shot and killed when he resisted capture in the same area where the 28 men broke for freedom. A second pris-

SOME CAUGHT

(Continued on Page 2, Column 4)

Thy Find Honor

New York, April 19 (CP)

UNDER the heading: "The glory that is Greece," the New York World-Telegram today published this editorial:

"How the battle of Greece will come out, we don't know. But we do know that a little land has grown great again. Win or lose, her sacrifice kindles new courage, her heroism raises new hope for all who love liberty everywhere.

"Perhaps this is poor balm for the wounded, whose homes are sacked, whose families stumble among the shell holes of the dead. "But maybe not. It was their grim choice. Deliberately they chose suffering as better than willing surrender to the conqueror. And thereby they still find honor.

"Such a people canot be insenitive to the world's regard. It must help them to know that the prayers of multitudes in the enslaved lands, as in the democracies, are with them.

"Glorious is the word for Greece.

3rd Time Lucky for C.P. Boys

Bomb Raid Routs London Staff But Twice-Hit Office Escapes

By DOUGLAS AMARON
(Canadian Press Staff Writer.)

LONDON, April 19 (CP Cable)—There's something to that "third time is lucky" saying after all.

Bombs that landed almost at their front door early Thursday morning sent the London staff of The Canadian Press looking for new quarters for the third time in seven months. This time, however, it was only a temporary move and before the morning was over the staff was back at its desks, without a trace of damage to show for the close call.

In previous bombings we were not so fortunate. Last September a near miss smashed windows and forced The Canadian Press bureau to move to new rooms in the 20 Tudor Street building, then housing The Associated Press.

The December fire-raid ended our stay there and sent the CP and AP to their present quarters in the Press Association building on Fleet Street.

When the home guard gave the order to evacuate the latter building on Thursday the CP joined the AP in a hazardous trek through glass and debris-littered streets. A mail-bag slung over my shoulder, I carried files, records and a typewriter —which served as a useful shield when I was forced to dive to the pavement half a dozen times to dodge falling bombs.

Finally we reached the safety of a hotel where I was greeted by two bomb explosions which made the previous blasts seem like sissies. Only one phone line was available so the CP story of the raid was telephoned to the cafe office from the flat of other staff members, who had been advised of the evacuation.

After the raiders passed on we moved to the ministry of information building, from which we functioned until advised that it was safe to return to the office.

During the raid coverage for Canadian newspapers was continued almost without a break.

The Windsors In Seclusion

Stick To Palm Beach Rooms Before Dinner Party

PALM BEACH, Fla., April 19 — (AP). — The Duke and Duchess of Windsor, their presence much sought by the socially-prominent residents of this winter resort, planned to remain in seclusion in their apartment during much of to-day.

They scheduled a luncheon with Mrs. Margaret Emerson, mother of Alfred and George Vanderbilt and Mrs. Henry J. Topping, but except for this and a dinner engagement at the home of Mr. and Mrs. Claude K. Boettcher of Denver, other invitations were declined.

The Duke explained that the main reason for his visit here was a conference with his financial adviser, Sir Edward Peacock, and that he

THE WINDSORS

(Continued on Page 2, Column 3)

The Weather

The Examiner Barometer
6 a.m. - - 29.32

Peterborough Temperatures
To-day:
Night low - 42
6 a.m. - - 42
Yesterday:
Highest - - 63
Lowest - - 34
One Year Ago:
Highest - - 56
Lowest - - 33

Weather Forecast:
Lower Lake Region and Georgian Bay —Fresh south-east to south-west winds; unsettled and mild to-day and Sunday, with thundershowers and some fog, followed by fresh north-west winds and somewhat cooler on Sunday night.

Northern Ontario — Unsettled to-day and Sunday, with occasional showers; cool in north portion.

Ottawa and Upper St. Lawrence Valleys — Unsettled and mild to-day and Sunday, with occasional thundershowers and some fog; fresh south-east to south-west winds. Monday: Somewhat cooler.

Western Provinces — Light scattered showers, and a little cooler.

Sun—Rises at 6.30 a.m., Sets 8.06 p.m.

R.A.F. Raiders Leave Sinking Five Axis Convoyed Vessels

LONDON, April 19 — (CP). — Four Axis merchant ships and an escort vessel either were set afire or left sinking yesterday, the Air Ministry announced to-day in a communique which said eight British planes were missing from the day's operations over the North Sea.

Two of the enemy vessels destroyed were travelling in convoy near Heligoland... Together with an escorting vessel, they were set on fire "so seriously as to be a total loss."

The other pair were "hit and left sinking" off the Norwegian coast.

Neutral sources reported the sinking of four British merchant ships aggregating 27,337 tons in the week ended April 18. These included the 10,917-ton Northern Prince, reported sunk in the Atlantic.

Another loss to Britain reported during the week was the 1,061-ton French liner Commissaire Ramel, which was under charter to the British Admiralty.

Loss of two small Swedish ships, the Kexholm of 3,815 tons and the Liguria of 1,751 tons, was also reported.

The British Admiralty announced during the week that henceforth its official summary of shipping losses will be issued monthly, instead of weekly as hitherto. The first report will be made available towards the middle of May and will cover the month of April.

ROME, April 19—(AP).— The Italian high command claimed to-day that two large tankers were sunk with torpedies and a cruiser was hit with bombs in an attack by Italian fliers on a heavily-escorted convoy in the Eastern Mediterranean.

(Confirmation from Allied source is not available.)

In North Africa, the daily war bulletin said, patrol clashes were reported east of the Egyptian village of Salum, and Axis planes bombed British positions at Tobruk, 80 miles west of the Egyptian-Libyan border.

"In Yugoslavia," it added, "our troops are continuing a movement to complete the occupation of Dalmatian territory."

An army commander with his staff and five other generals were claimed as prisoners.

Obituaries

MRS. MAYME E. BELL.

Mrs. Mayme E. Bell, 506 Charlotte Street, was found dead Friday afternoon. She had been in ill-health for some time. Mrs. Bell, who was formerly Mayne Barnhardt, was the widow of William H. Bell, and was born in North Bay. She was 47 years of age and had lived in Peterborough for 20 years. She was a member of St. Peter's congregation and of the Catholic Women's League.

Surviving relatives are three daughters, Dorothy and Grace at home, Jean of Toronto, and one son Raymond, Fort Erie; also two sisters, Mrs. H. J. Kidd of Toronto and Mrs. J. B. Price of Loch Alsh, Ont., and one brother, William Barnhardt of North Bay.

The remains will rest at the J. J. Duffus Funeral Home, Water and Charlotte Streets, until Monday morning, April 21, and then will be taken to St. Peter's Cathedral, where mass will be sung. Interment will be made in St. Peter's Cemetery.

ISAAC RUSAW

Following an illness of four weeks duration Isaac Rusaw passed away in St. Joseph's Hospital, Peterborough. He was in his 73rd year and had been a resident of Norwood for more than 20 years.

The late Mr. Rusaw was born in Percy township, he was the son of the late Joseph and Camelia Rusaw. About 45 years ago he married Charlottee Woodley and for some years resided near Coe-Hill. They moved to Norwood in 1919 and in September 1930 Mrs. Rusaw predeceased her husband.

Surviving are three daughters, Mrs. Roy Killingbeck (Hazel) of Warkworth, Mrs. Howard Killingbeck (Evalina) of Peterborough, and Mrs. Wm. Currie (Viola) of Campbellford, and two sons Herman of Norwood, now with the Veteran Home Guard at Ottawa, and George of Big Beaver, Saskatchewan, also still living is one sister, Mrs. Richard Pearson of Bobcaygeon and two half brothers, Isaac Watson of Detroit and William Black of Wood Mountain, Sask.

Funeral service was conducted at his late residence by Rev. L. R. Price of the Church of the Foursquare Gospel, and internment was made in Norwood cemetery.

Pall-bearers were Herbert Rusaw, Norman Rusaw, Arthur Nixon, Tom Colby, W. Throop, Sam Wildman.

Friends from a distance included Mr. and Mrs. Charles Rusaw of Chandos, Mr. and Mrs. Norman Rusaw of Percy, Mr. and Mrs. Chas. Kennedy and Mr. Frank McCaw of Belleville, Mr. Roy Haines of Peterborough, Mr. and Mrs. Garfield Killingbeck of Campbellford, and Mrs. Chas. Weese and son of Chandos.

MRS. MARY LEAHY.

The funeral of the late Mrs. Mary Leahy of Prescott was held on Monday morning from the J. J. Duffus Funeral Parlors to St. Peter's Cathedral, of which she was a former faithful and pious member, where requiem mass was offered for the repose of her soul by Rev. Father Wolfe, who also preached an appropriate sermon. Rev. Father Garvey of Lakefield was in the sanctuary.

The presence of an exceptionally large number of sorrowing relatives and friends gave eloquent testimony of the love and esteem in which Mrs. Leahy was held, even after a long absence from this city.

Interment was made in St. Peter's Cemetery and the prayers were recited by Rev. Father Grant, assisted by Rev. Father Garvey.

The pall-bearers were six nephews: Gerrard Donovan of Prescott, Ed. O'Toole, Harold O'Toole, Clare O'Toole, Joseph O'Toole and Gerald O'Toole.

Gold production in Peru increased nearly one-third last year.

CAMPBELLFORD

Friends Honor R.C.A.F. Recruit

CAMPBELLFORD, April 19. — (ENS)—Arthur Rowe, former pupil of Campbellford High School and of Peterborough Normal was honored by friends, who gathered at the home of his parents, Mr. and Mrs. Harold Rowe, Heeley Falls on Tuesday evening. The occasion took the form of a farewell party and presentation, in view of the fact that Art. has been notified that he is to report for duties with the R.C.A.F., with which he has recently enlisted.

The evening was spent in dancing and other forms of entertainment, while later in the evening he was presented with a lovely wrist watch and a purse of money. An address was read by Earl Stephens. The address was signed by Allan Rutherford, Murray Petherick, Warrington Hay, William Rowe, Earl Stephens.

Arthur replied appropriately, thanking his friends for the tokens of their esteem. Master of ceremonies for the evening was Robert Lisle and the presentation was made by Murray Petherick and Warrington Hay.

A Raid Victim

LONDON, April 19 (C PCable)— The death by enemy action of Yvonne Marie Green, 30, wife of Gerhard Green, Canadian Army, and daughter of Mrs. Fred Perry of Chelsea Place, Montreal, was announced in a Times notice today.

DON'T WASTE TIME! GET AFTER THAT COUGH

Why hang onto a cough brought on by a cold, when all you generally need to do to get prompt relief, is to step into the nearest drugstore and ask for a bottle of Ayer's Cherry Pectoral. First used in 1841 — Ayer's Cherry Pectoral to-day is the standard relief for coughs due to colds in thousands of homes. It's a remedy you'll like. Pleasant to take because of its wild-cherry flavor. And it contains 8 active ingredients that go to work soothing irritated throat membranes, helping to clear bronchial passages; usually giving needed comfort in just a few minutes.

AYER'S CHERRY PECTORAL
IN HOUSEHOLD USE FOR 100 YEARS

To Enlist In R.C.A.F.

Stanislas Olszanik, Polish aviation commander, is pictured arriving in New York from Martinique. He is on his way to Canada to enlist with the Royal Canadian Air Force.

Ex Fenelon Falls Merchant Is Fined $415

LINDSAY, April 19.—(ENS)—A fine of $415.55 was imposed Friday upon a retired merchant of Fenelon Falls on the charge of illegal possesion of liquor. This was the second conviction on a similar charge within the past few weeks. On the occasion of the first conviction the residence of the accused was also declared a public place.

L. M. Frost, K.C., appeared for the accused, who pleaded guilty.

William and James Davis, brothers of Bexley, faced the magistrate Friday. The former was charged with intoxication and the latter with driving a truck while in an intoxicated condition. William Davis pleaded guilty, and told the Bench that he had come to Lindsay on Wednesday to secure a supply of groceries and fell by the wayside. He had got his liquor free. Magistrate Gee remarked that Santa Claus did not arrive until Christmas. A fine of $10.75 was imposed. James Davis pleaded not guilty to the charge preferred against him, and his case was adjourned until Monday next in order to give the accused time to prepare his case.

James Taylor of Ops Township, was fined $10 and costs for fishing for lunge on April 16. The charge was laid by Game Inspector Hodgson. Overseer W. Scott and other other outside game wardens are patrolling the waters, protecting lunge during the spawning season and further offenders will be dealt with severely. Inspector Hodgson has also given notice that suckers as well as all other fish must not be taken from the waters in this county until May 16. This is in accordance with a provision of the Game and Fishery Act.

MORE ABOUT—

The Windsors

Continued from Page 1

and the Duchess were reluctant to make any plans which might later interfere with his talks with Sir Edward. Sir Edward, a Governor of the Bank of England, and a member of the British Purchasing Commission, planned to fly here late today from Washington.

The Duke said yesterday he and the Duchess plan to visit Canada in the late summer or early fall, explaining they wished to spend a short time at the Duke's ranch at High River, Alberta.

He added, however, that their plans for such a visit were indefinite.

MORE ABOUT—

Dive Bomber

Continued from Page 1

to cost—and this has been heavy.

The most worrying factor is the continual dive bombing due to Nazi air superiority. The great air force permits the Germans to maintain a virtual 24-hour attack in which they blast everything in sight—plateaux, mountain tops, and even creeks.

Incidentally, informed sources speculating on the Allies' ability to prevent further losses by concentrating on the more important Libya campaign, the prize of which is Suez, lifeline to the East.

Britain is fighting in Greece because she was morally bound to aid a gallant ally, but it is suggested that in the Empire's main struggle her interest lies in assuring the safety of Suez. As long as German mechanized forces are on the Egyptian border and bombers are on Libyan airfields, the Suez Canal is jeopardized.

MORE ABOUT—

Imperial Line

(Continued from Page 9)

have been repulsed and many prisoners taken. Enemy casualties are severe.

"Heroic Greek co-operation on our left is playing a valuable part.

"Despite all efforts, our front has nowhere been penetrated and our flanks nowhere turned."

All reports from the front up until noon today indicated the Allied lines were unchanged in the past 12 hours, despite relentless Nazi pressure.

"We mow them down by the hundreds as they try to climb the steep mountain sides, but as soon as one wave is thrown back another rushes forward, said a military officer.

"Their losses are tremendous, unequalled, I believe, by anything they have suffered in the European war to date."

This source said the Nazis were bringing up heavy guns to supplement the bombardment by their Stukas, which fly over 20 and 30 at a time.

MORE ABOUT—

Some Caught

Continued from Page 1

oner of war, Baron Franz Von Werra, dropped from a prison train near Smith's Falls, Ont., and made his way to the United States where he is free on bail on a charge of illegal entry.

Up until today those two prisoners were the only ones who managed to escape and have not been returned to custody.

Great Hunt On

Meantime in the Lakehead area a manhunt of great proportions was organized to track down those engaged in the mass escape by means of a tunnel.

Port Arthur was the base of operations for the search.

Royal Canadian Mounted Police, Provincial police and internment camp guards co-operated in the hunt.

Officials here said they were confident of success.

It was suggested plans had been brewing for weeks in the camp to time the escape for this week-end to coincide with Hitler's birthday which is tomorrow.

Authorities had been warned to be super-vigilant during the week-end against just such an attempt.

Air Crew Men

In Toronto Col. H. E. Stethem, director of interment operations, said today that residents of the Lake Superior bush country where 28 German prisoners have escaped from an internment camp, should "use any force necessary" to capture the men.

"The men are all non-commissioned men of the German air force, mostly crews of planes that were brought down raiding London," he said. "Since they came from the east, I feel they will head back to the east, and I strongly advise residents of the country around Chapleau and White River to be on the watch.

"They should, if they spot any of these men, use any force necessary to hold them until military aid can arrive."

Information on the mass breakaway, as it reached authorities here, was sketchy.

But it was said the men were all accounted for when the usual nightly roll-call was taken about 8 p.m. By 1 a.m. the men were known to have escaped.

Most Remote Camp.

The escape was engineered in one of the most remote camps in the country.

Thus, officials here said, the prisoners are handicapped by lack of knowledge of the rough country through which only men skilled in the ways of the bush would attempt to travel any great distance.

A body of men might be able to impose their will on settlers to obtain aid but, it was said here, the hunt is being pressed with vigor. The escaped prisoners would have little time to stop anywhere and settlements in the area are few and far between.

One authority suggested hunger would be the greatest factor in driving the men back into the arms of internment authorities.

The camp from which the prisoners broke lies only a few miles from the shoreline of Lake Superior. The thinly peopled area is studded with rocks and lakes and streams swollen by spring floods.

Some of the nearby settlements are Schrieber, Rossport, Dublin, Ozone, Jack Fish, Heron Bay, Struthers, Brenner and White River. Lumber camps and mining outfits are scattered through the wild country surrounding the camp.

About 50 members of the Algonquin Regiment left the Lakehead this morning for the camp district to assist in the search for the escapees. Lakehead police are watching all trains from the east. Three men were picked up this morning from a Canadian National Railways freight train but they were found only to be transients.

Inspector Ingram described the escape area as "nothing but rock and Christmas trees" and said the prisoners would have no chance to escape, other than along the railroad, or by airplane.

The Secretary of State Department spokesman said all prisoners in the camp had been accounted for at 8 p.m. when the usual nightly check-up was made.

It was 1 a.m. when the escapes were discovered.

"The camp from which the wholesale escape was made is the most isolated camp in Canada," said the spokesman.

"The bush is thick and extends on all sides of the camp for miles and miles. There are no roads to speak of and the only quick means of moving through the densely wooded country is on the Canadian Pacific Railway's right-of-way."

500 Miles To Border.

The spokesman said there was no settlement in the area from which the escaped prisoners could obtain food or other aid.

"If these men are heading for the United States border as other prisoners have done they will have to travel 500 or 600 miles around Lake Superior," said the spokesman.

"If a wholesale break had to come it could not have come in a better place from the standpoint of placing men in country that is difficult to travel through," he added.

The camp commandant notified the Department, in charge of interment operations, of the escape. The first brief word gave no details of how the break occurred.

Col. Stethem's assistant confirmed the report.

"We have no details as yet," said the official. "We merely have been advised that 28 men have escaped from a northwestern Ontario camp."

The official added that of course guards were sent out immediately to try and track down the escaped prisoners.

Some Skilful Dodgers

He would not hazard a guess as to how the escapes took place. But in the past it has been determined that the German prisoners of war usually planned for some time before making any attempt to gain their freedom.

One official previous stated they showed great skill and ingenuity at thinking up means of breaking away. Quite often one or more prisoners have shielded the actions of their fellow prisoners in order to aid an escape attempt.

The country where the 28 men broke away during the night is rugged rock and evergreen country in the area where the one prisoner who has been killed to date in an escape attempt died under the fire of an internment guard.

He was Ernest Nueller who, with a companion, was located by guards in a shanty some miles from the camp he left and, when ordered to surrender, he charged the guard and died almost immediately under the guard's fire.

Of the 33 prisoners who previously escaped only one remains at large. He is Baron Franz von Werra who escaped from a prison train taking him to the interior from an east coast Canadian port.

The baron, a German air force officer, made his way to the United States and now is free there on bail on a charge of illegal entry.

MORE ABOUT—

Deanna Durbin

Continued from Page 1

After a reception in Beverly Wilshire Hotel Mr. and Mrs. Paul left by automobile for a wedding trip. Their destination was their secret. They will return in a month to resume film work.

Among name guests were Mr. and Mrs. Charles Boyer, Edgar Bergen, Eddie Cantor, Marlene Dietrich, Melvyn Douglas, Kay Francis, Margaret Sullavan, Adolph Menjou, Basil Rathbone, Franchot Tone, Richard Arlen, Walter Brennan, Andy Devine, Judy Garland, Jon Hall, Hugh Herbert, Gene Pallette, Ray Milland, Irene Rich and Gail Patrick.

Only one executive, Producer Harry Rapf, was present from M-G-M, which passed up Deanna five years ago as having no starring future.

LONDON, April 19.—(CP)— St. Andrew's, the largest church designed by Sir Christopher Wren, was destroyed in recent air raids on London.

Charles Dickens culled many of the names used in his novels from the church register.

COUPON

FOR THE SPECIAL EXAMINER EDITION OF THE CANADIAN WOMAN'S

COOK BOOK

Bring one of these coupons and present to the business office of Peterborough Examiner, together with $1.95 and you will receive this marvellous Cook Book.

NAME .....

ADDRESS .....

CITY OR TOWN .....

Mail Orders—Add 25c to Cover Postage.

TEST THIS

Famous 38 years Proven Remedy Sybilla SPAR'S For Sore Throat, Whooping-Cough, Colds, Cough Bronchitis and Infected Tonsils. Results or money back. Try it. All Druggists.—(Advt.)

Dollars To Doughnuts

By EDITH ELLINGTON

YESTERDAY: Bee successfully avoids meeting Jenkins but catches the full force of Miss Dane's anger when she returns to the floor. Bee knows she can't be fired now, pleads for her job. Suddenly Miss Dane bursts into tears, condemns the management that makes her act so sternly, and to Miss Getz: "It wasn't like this in the old days, was it, Getzie?"

• • •

DEFEAT FOR AN IDEA

CHAPTER XXI

Beatrice Huntington Davenport backed off, slowly and unbelievingly, from the spectacle of Miss Dane sobbing like a baby, her head on the capacious bosom of Miss Getz. Miss Dane's tortured words rang in her ears. "It wasn't like this in the old days. The store had some heart, then. Mr. Huntington wasn't hard-boiled, he didn't drive people . . ."

This, she thought slowly, this is what's at the root of the whole trouble with this store. Everybody's being driven. The store has become a Frankenstein—running wild on the momentum of its own strength, its own power.

The store made money for Grandfather. But he loved it, too. It was his servant, his child—never his master.

And now it's making more money. Now the love is gone, there's nothing but profit behind it. Profit, no matter what the cost.

She looked down at herself, her hands touching her sides curiously. "The store has been run to make money for me. For me. Because I was useless, because Bruce Sheldrake and the trust company thought it was what I wanted . . ."

A moment later, she denied that to herself. "No! They were doing it for themselves. Because they had the power over it. Because it made them strong and feared. They knew I didn't care. I simply didn't count. I got the money and they had the power."

Her lips tightened, grimly. "That's all over now. I'll show them!"

Miss Dane and Miss Getz had disappeared into the cubicle where Miss Dane worked over her purchasing records. Beatrice decided, "I'm going up to see Mr. Bruce Sheldrake right now!" She marched to the elevator, the light of battle in her eyes.

• • •

But when the elevator door opened, Anthony Bradley walked out. "Anthony, listen—" she began, before all the other considerations overwhelmed her. She stopped, and suddenly her heart stopped, too. For Anthony's face was bleak and tired, there wasn't even any joy at seeing her in his eyes.

"Anthony, what's the matter?"

"He turned me down," Anthony said hoarsely. "He—he listened to it all. He made me explain a dozen times. And then—" he winced, "Then he laughed. He said I was crazy. He told me—" Oh, the pain in his voice, the bitter, bitter pain! "He told me to go back to floorwalking."

"He dared! He dared to—to—" The enormity of that sneering dismissal stabbed her.

"Yes, he dared, all right." Anthony moved his head as if to clear it. "He kicked me out, because he's the merchandise manager and I'm just a hired man."

"Wait, Anthony! Come back there with me! I'll fix him!"

"What could you do?" Anthony asked wearily. "It's no use, Bee. I'm licked."

She stood very still, searching his eyes. Anthony's hands were curled into fists. He struck at a counter savagely. "No, I'm not licked! I'll show him yet! I'll show them all!"

"Anthony," she said steadily, "If you could go right into Bruce Sheldrake's office—if you could take this idea straight to the Duchess herself—would you do it?"

"What did you say?"

"If you could march right over the head of the merchandise manager and convince someone higher up that you're right—"

"You don't understand!" he cried impatiently. "It's not the satisfaction of getting the best of him! It's not even the prestige of having an idea of my own tried out. That's not what I'm after! I want it proved, don't you see? Any crackpot notion might be presented to Sheldrake, or that Davenport girl, and tried out and it wouldn't mean anything. Just that the guy who presented it knew how to coax and flatter. This thing is mine. It's solid! It's good! I want to shove it down their throats, not have it put over on account of anyone's influence."

He lowered his voice, apologetically. "Oh, the deuce with it! I could have pussyfooted around, pulling strings, but I thought the hard way was better. So that leaves me holding the bag, and it leaves him laughing."

"How could you have pulled strings, Anthony?"

"There are always ways . . ." He was striding to the Budget Department, and she had to run to keep up with him. "Never mind. Our idea's down a sewer. But I won't give up! I'll get another idea sometime."

• • •

Beatrice realized then that she couldn't march into Bruce Sheldrake's office in the high-handed, devastating manner she had envisioned a moment ago. Something Anthony had said, a moment ago, stuck in her mind. "I want it proved."

She wanted her conclusions about this store proved, too. Just to descend on Mr. Sheldrake, screaming that the store was heartless and unjust, could too easily be put down to a temperamental vagary, she saw slowly. He'd soothe her, he'd get oily and unctuous after she had summoned Mr. Weeming and t he president of the trust company. But they'd all be like grownups handling a child in a tantrum. They wouldn't take her seriously.

The indignity of realizing how richly she merited not being taken seriously was like a cold slap of water in her face. "But all they know about me is that I was wildly extravagant, and I bought Clarence an airplane and suits and a string of polo ponies. They think I'm spoiled, stupid, and criminally irresponsible."

Unconsciously, she had slowed down her pace behind Anthony through the crowded aisles. She stopped at a counter, now, and stared at a shining chromium toaster. "I've got to do this the hard way, like Anthony. I must have proof. How can I get it?"

Through her mind there whirled half-remembered details of financial reports, profit statements, employe turnover, loss of work hours. . . . She couldn't straighten them out and realized, sadly, she wasn't fitted to cope with them.

"I need a lawyer. I need Weemie! But I can't go to him now. He'd think, too, I didn't trust his former stewardship. . . ." Only, Mr. Weeming hadn't anything to do with the store. That was the trust company, and Mr. Sheldrake. "I need a lawyer. I need a brilliant, honest, humane lawyer. I need someone to go into every nook and cranny and every single detail of the organization and operation of this store. Accountants, maybe. Personnel experts. Dozens of people. . . ."

Grandfather had always said, "Beatrice, the possession of great wealth is a tremendous, a solemn responsibility." She had never believed him. But now she stood at a counter of the store she owned, and tears stung her eyes. A voice inside her sobbed, "Oh, Grandfather, you were right! What shall I do?"

(To Be Continued)

Japs Nab Ningpo To Cut Off Chiang's Capital

SHANGHAI, April 19 (AP)—Apparently seeking to choke off all remaining channels of the Chinese government in Chungking, Japanese troops, supported by warships and aircraft, were reported today to have taken the Chekiang province port of Ningpo in a nine-hour offensive.

Ningpo, one of the first Chinese ports opened under the Nanking treaty of 1842, is 100 miles south of Shanghai and has been serving as an important communications link between northern Chinese and the Chunking government, neutral observers said.

A military spokesman said the Japanese carried out several successful surprise landings on the coasts of Chekiang and Fukien provinces. Ningpo had not previously been molested during the four-year war in China.

Advices reaching here said occupation of the treaty porty culminated a week of Japanese bombing raids during which most of the civilian population of 200,000 was removed. These reports also said the Japanese had captured Shaohing, a town inland from Ningpo on the Ningpo-Hangchow-Shanghai railroad.

Cheese, Produce and Livestock

MONTREAL PRODUCE

MONTREAL, April 19 — (ENS).— Produce market prices here Friday, as reported by the Dominion Department of Agriculture, follow:

Butter. — First-grade creamery prints, jobbing price, 31 to 31¼c; first grade solids, jobbing price, 30½ to 31c; Quebec No. 1 pasteurized, fresh and regraded, wholesale price, 30¼c; Quebec No. 2 regraded, fresh, 29½c. Receipts: 840 boxes.

Cheese.—Western white, current receipt price, 14¾ to 14 15-16c; colored, 14 15-16c; white and colored wholesale price, 15c, price is applicable to cheese manufactured on and after April 1, 1941, for shipment to the United Kingdom. Receipts: Nil.

Eggs.—Graded shipments in used free cases, sold at A-large, 22c; A-medium, 21c; A-pullets, 19½c; B, 20c; C, 18c. Receipts: 1,220 cases.

Potatoes.—Quebec whites, No. 1, 75's, 50 to 60c; No. 2, 25 to 40c; New Brunswick Mountain No. 1, 75's, 65 to 75c; Prince Edward Island Cobblers, No. 1, 75's, 80 to 90c; Prince Edward Island Mountain, No. 1, 75's, 80 to 85c.

WINNIPEG GRAIN.

WINNIPEG, April 19 — (CP).. — For the sixth successive day wheat futures on Winnipeg Grain Exchange closed at their pegged minimums.

Oats futures were firm near the close, barley off ½ cent, flax down 2 cents, and rye more than 1 cent lower.

Yesterday's Quotations.

	Open	High	Low	Close	Prev. Close
Wheat—					
May	75⅞	75⅞	75⅞	75⅞	75⅞
July	77½	77½	77½	77½	77½
Barley—					
May	37⅝	38⅜	37⅝	38⅛	37⅝
July	35⅝	36	35⅜	36	35⅜
Oct.	33⅛	33¼	33	33¼	32¾
Oats—					
May	52⅜	52⅜	51½	51⅞	52¾
July	48¼	48¼	47½	47⅝	48¼
Oct.	43⅜	43⅜	43⅛	43¼	43½

TORONTO PRODUCE

TORONTO, April 19 — (CP). — Produce prices (Dominion Department of Agriculture) today were:

Eggs.—A-large, 23½ to 24c; A-medium, 22½ to 23c; A-pullets, 21 to 22c; B, 20 to 21c; C, 19 to 20c.

Churning Cream, wholesale.—No. 1 lb. 34c f.o.b.; 37c delivered; No. 2, 31c f.o.b.; 34c delivered.

Butter, wholesale.—First grade solids, 29¾c; second grade solids, 28¼ to 29c.

Mill Feed, wholesale.—Bran, $27; shorts, $27; middlings, $29.

TORONTO CHEESE

TORONTO, April 19 — (CP). — Wholesalers were quoting large government grade cheese today at 15¾c.

Wholesalers offered cheese to retailers at: New, larger 17½c; triplets, 17½c. Old, large, 22c; medium, 21½c.

FRUIT AND VEGETABLES

TORONTO, April 19 — (CP). — Wholesale fruit and vegetable prices were unchanged today.

TORONTO POULTRY

TORONTO, April 19 — (CP). — Wholesale poultry prices were unchanged here today.

MONTREAL POULTRY

MONTREAL, April 19 — (ENS).— Poultry prices per pound today: Chickens, milkfed, Grade A, 28½c; B 26½c. Fresh fowls, 22c. Turkeys, A, 30c; B 28c; C 25c. Duckling, Brome Lake, A 24c; domestic, 22c. Geese 18-19c.

BACON HOG PRICES

TORONTO, April 19 — (CP). — Prices were unchanged at Chatham, Hull and Kitchener, and dressedweight were down 15 cents at Stratford in bacon-hog markets reporting today.

Liveweight.—Chatham, $8.

Dressedweight.—Chatham, $10.95; Hull, $10.80 plus transportation; Kitchener, $10.60 plus transportation; Stratford, $10.60 plus transportation.

Nazis Hurl In Troops From Slavia

Australians Holding 10 Divisions South Of Olympus

ATHENS, April 19—(AP).—Heavy German attacks along the entire British-Greek defence line failed to penetrate at a single point, British army headquarters in Athens announced today.

"Despite all efforts, our front has nowhere been penetrated and our flanks nowhere turned," a communique said.

(The German High Command claimed today that Larisa, Greek city 40 miles south of Mount Olympus, where British troops have been reported fighting, had been taken.)

Official circles in Athens, however, made no attempt to minimize the seriousness of the situation which was complicated by the unexpected death late yesterday of Alexandros Korizis, Premier of wartime Greece for 80 days.

The Athens News Agency said Korizis, who succeeded the late Premier Gen. John Metaxas upon his death in the midst of the fight against Italy last January 29, had been replaced by Kosta Kotzias, former Military Governor of Athens.

Kotzias, who was sent to Thrace as emporary governor last month to inspect Bulgarian frontier defences and to rally the populace behind the government in resisting Germany immediately pledged himself to the policy of both Metaxas and Korizis

NAZIS HURL

(Continued on Page 16, Column 2)

Packers Head Talks Across Canada

Simultaneous conventions of Canada Packers sales staff were held at the leading commercial centres across Canada, and were addressed collectively by J. S. McLean, president, in a Dominion telephone hookup.

Mr. McLean's address was heard in Peterborough during the noon hour between 11:30 and 12:30, and was broadcast by amplifiers throughout the plant. The intention was to carry the message of the president to all the employees of C.P.C.

The local convention is continuing at Kawartha Golf and Country Club this afternoon with a dinner this evening at which Gordon S. Matthews will be chairman. It was expected that fifty or sixty of district representatives would be present.

Garage Mechanic May Not Recover

STIRLING, April 19—(ENS). — George Mason, mechanic at Bradshaw's garage, was reported still unconscious in Belleville Hospital last night for injuries suffered in a fall down stairs in the garage Thursday night. It was also reported that little hope was held for his recovery. The exact details of the accident were not available, but it is stated that in falling on the stairs Mr. Mason struck his head against an iron machine at the bottom.

22 Die In Riot

BOMBAY, India, April 19 — (CP Reuters).—Twenty-two persons were killed and 200 injured in rioting of Hindus and Moslems at Ahmendabad, 300 miles north of here, yesterday. The outbreak was said to have started on the heels of a rumor that Sikhs intended to hold a procession before a mosque. Indian troops patrolled the streets.

Last Minute News

ROME—(AP)—Fascist spokesmen asserted that a British declaration that Italians are ready to drop bombs on the Vatican in case of a British air attack on Rome was an "incredible manifestation of infamous, slanderous and disloyal propaganda." Reprisals were threatened by these circles if British fliers bombed Rome.

SALLY'S SALLIES

Registered U. S. Patent Office

The critic who says some girls are barefaced cannot possibly realize what they spend on make-up.

ATTEND THE SERVICES IN YOUR CHURCH TO-MORROW

The Golden Text

The day of Pentecost.

"They were all filled with the Holy Spirit, and they spake the word of God with boldness."—Acts 4:31.

Knox Sunday School To Celebrate Anniversary

On Sunday, Knox Church Sunday School will celebrate its 69th anniversary with the Rev. Archer Wallace, M.A., D.D., of United Church Publications, Toronto, as the guest speaker. At the conclusion of the evening service Dr. Archer Wallace will give one of his famous travelogues, this one entitled "London by Day and Night." It will be about one hour in length and some 75 slides will be shown, twenty of which have been taken since January this year, and will show some of the bombed areas.

Knox Sunday School, like its Master, was born in a stable. That was the only building available in 1872 when T. W. Nisbitt and nine scholars began a work that resulted in Knox United Church. Although there was at this time no other church south of Charlotte Street, those who cleaned out these strange premises for the Sunday School were gratified to know that this very building, on the east side of Aylmer Street, between Charlotte and King had been the home of the first Presbyterian Church in Peterborough.

When the school had grown to some one hundred members it erected a new building on Dalhousie Street between Stewart and Rubidge Streets, the burden of the finance being borne by St. Paul's Presbyterian Church. It is interesting to note that after Knox had moved to its present quarters on Park and Wolfe Streets, St. John's Church opened a mission in the former

REV. ARCHER WALLACE.

building, which resulted in the erection of All Saints' Church. Moreover, Park Street Baptist Church made use of the building on Dalhousie Street for its earliest efforts.

Through all these years Knox has continued to serve efficiently and well along with her neighbor churches in the south of the city, and it is hoped that on this milestone in her years of progress she may have an anniversary celebration befitting her remarkable growth and development.

Questions Concerning Bible

There are some questions which every thoughtful Christian man is bound to ask concerning the Bible. The more one studies it the more urgent these questions become. The minister of religion should have a reasonable and convincing answer to these enquiries. We shall enumerate a few of them.

(1) Where did our present Bible come from? was it written at first just as we have it today, if not how did it assume its present form?

(2) We have heard a good deal about modern criticism of the Bible, some people say that it has undermined the authority of the Bock, others that it has made it a more vital bock. Which of these two positions is true?

(3) Many people are perplexed about the inspiration of the scriptures. The old time fundamentalist says that the authors of the various books were mere writing machines in the hands of a God who dictated to them. The modernist says that they were free will agents just like the rest of men. Which side gives the true opinion?

(4) We have met people who assert that all the books of the Bible have the same authority, and spiritual value. They quote proof texts from the book of Esther, with the same emphasis as from the book of Isaiah or the Gospel of John. Is this a reasonable and correct thing to do.

These critical questions will be dealt with in St. Andrew's church on next Sunday night.

Two Disciples Comforted By Christ's Kind Words

By REV. E. R. JAMES

JESUS said unto them: What manner of communications are these that ye have one to another, as ye walk, and are sad?"—St. Luke 24:17.

Cleopas and his friend are two every day, ordinary disciples of the Lord. They do not belong to the Apostolic band. They are little sheep of the flock for whom the Lord died. They are sad and downcast. So the Lord Jesus, the Comforter, comes to cheer and encourage them.

St. Paul tells us out of his personal experience that "Jesus Christ is the same yesterday, today and for ever." By that he means that His actions are the same. He is the same Man He was in the days of His flesh. He is full of compassion. He is truly the Good Shepherd and never so good as when men are in trouble and anxiety. He thinks so much of the little sheep that He spends the greater portion of His first resurrection day in opening the Scriptures to these rank and file men. They are men whose very bearing shows that they are sad. They are talking of the tragedy which they cannot understand. What does it all mean?

Perhaps they had climbed a steep hill and stand to rest and continue their conversation. Suddenly a sympathetic Voice breaks in with the enquiry: "What manner of communications are these that ye have one to another, as ye walk, and are sad?" The Passover Season was a time for rejoicing.

They look into His Face. They do not recognize the Stranger. "Their eyes were holden that they should not know Him," remarks the Evangelist. Forty-eight hours earlier He was hanging on the Cross bearing both the physical agony of the cruel scourging and awful pains of the crucifixion. Above all He was the sin bearer and His human soul is full of agony. Something of that agony is still seen in His Face, remarks a modern artist.

They are astonished that there should be any one who did not know the awful happenings of that week. "What things?" enquires the Stranger. They open their hearts to Him. They feel sure He is not an enemy. They had heard the news of the resurrection. Their friends had made enquiries. Can you not hear the sob in the speaker's voice: "But Him they saw not."

Then followed a wonderful Bible study. "He opened unto them the Scriptures." We have no account of what Scriptures He referred to but we may be sure He quoted Isaiah: "The Lord hath opened mine ear and I was not rebellious neither turned away back. I gave my back to the smiters and my cheeks to them that plucked off the hair; I hid not my face from shame and spitting. He was numbered with the transgressors." Again: "He was wounded for our trangressions; He was bruised for our iniquities and the chastisement of our peace was upon Him and with his stripes we are healed. He hath poured out His soul unto death."

Every age has stumbled at these words. Yet here and there a man has discovered that through his suffering he has in some mysterious way brought redemption to his brethren. He has caught a glimpse of the mystery of redemption through suffering and he has understood to some little extent how Christ was an is the Redeemer of the world.

They are standing at the cottage door. The Stranger's Face is towards the west as though He would go further. They stand one on each side and constrain Him to say: "Abide with us." "He went in to tarry with them."

The simple meal is quickly prepared. As devout Jews they say Grace. With one accord they look at their Guest. "He took bread and blessed it and brake and gave to them. And their eyes were opened and they knew Him, and He vanished out of their sight."

What is the lesson for us? Two of you are walking together—lovers—husband and wife. You have your problems. The Lord's Heart goes out to you. He will draw near to you if you desire Him? He will open your eyes to see Him, the Invisible One, in your little home. He understands hardship and poverty. He will strengthen and comfort you. "He is full of compassion."

HE COMFORTED THEM AND SPAKE KINDLY UNTO THEM."

War Group Holds Party

TRENT RIVER, April 19—(ENS).—Six tables of progressive euchre were played Tuesday night at the War Service Workers' rooms.

The prize for highest score for ladies was won by Mrs. William G. McLaughlin; gent's first, Mr. John L. Hay, while consolations went to Helen Hay and Murray Wight. Mrs. Eric Little was prize-winner for lone hands.

Lunch was served at the close of the game.

Miss Helen Thain has returned from Peterborough where she was a visitor with her brother, Mr. Walter Thain, Mrs. Thain and family.

Miss Frances Dart, Reg.N., returned Wednesday to Port Hope after spending a few days with her mother, Mrs. George Dart.

The work of wrecking "Coral Gables Casino," formerly a dance pavilion, is progressing rapidly, the lower storey of cement blocks is yet to be taken apart. A decided improvement is already noticeable at the southern approach to the big bridge.

The recent rains have caused the buds to break forth and lawns and pasture fields are becoming green.

Using Witnessing Power To Preach Jesus Christ

By NEWMAN CAMPBELL

(The International Uniform Lesson on the above topic for April 20 is Acts 2:1-4:31, the Golden Text being Acts 4:31, "They were all filled with the Holy Spirit, and they spake the word of God with boldness.")

✣ ✣ ✣

"AND WHEN the day of Pentecost was fully come, they (the apostles) were all with one accord in one place. The day of Pentecost came, as far as we can judge, on Sunday, May 28 A. D. 30. It was the feast of the harvest, it was celebrated by the Jews in commemoration of their possession of the land of promise.

The apostles were gathered together in their house in in Jerusalem, probably in that upper oorm. "Suddenly there came a sound from heaven as of a rushing mighty wind, and it filled all the house where they were sitting.

"And there appeared unto them cloven tongues like as of fire, and it sat upon each of them."

They were all filled with the Holy Ghost, and, strange to say, they began to speak in other languages. The city was filled with Jews from different parts of Palestine there to celebrate the Pentecost, and to their amazement, these men from Galilee, ignorant men, most of them, spoke to these strangers in their own tongues.

"Behold, are not all these which speak Galileans"? asked some. Others scornfully replied, "These men are full of new wine."

Peter Explains

Seeing the general amazement, Peter, the spokesman, stood up in their midst and explained that they were not drunk, as it was only the third hour of the day—around 9 o'clock. Quoting the prophet Joel, he quoted, "And it shall come to pass in the last days, saith God, I will pour out of My Spirit upon all flesh: and your sons and your daughters shall prophesy, any your young men shall see visions, and your old men shall dream dreams."

He told them that Jesus of Nazareth, who was approved of God and who worked miracles among them, had been slain by them, but that He had risen again, which he, Peter, and his friends had personally witnessed.

"Therefore, let all the house of Israel know assuredly, that God hath made that same Jesus, whom ye have crucified, both Lord and Christ."

Peter's sermon converted many, who were baptized and "continued steadfastly in the apostles' doctrine and fellowship."

Peter and John went to the temple one day to pray. Now a certain man who had been lame since his birth was duly laid at the gate called Beautiful of the temple, to ask for charity. He accosted the apostles, and Peter looked at him, then said, "Silver and gold have I none; but such as I have give I thee: In the name of Jesus Christ of Nazareth rise up and walk."

Peter took hold of the man's hand, lifted him up, and the man walked, his feet and ankle bones receiving strength. He leapt up, walked, entered into the temple, praising God. And all the people who saw him also praised God.

Peter Again Preaches

Peter took this occasion to again preach to the people, but when the priests, captains of the temple and Sadduccees heard about this matter they arrested Peter and John and, as it was evening, put them in prison for the night. In the morning they heard what they had to say. You remember how timid Peter had been heretofore, and fearful of being arrested. Thrice had he denied his Master. But now, knowing that his Lord had risen, and filled with the Holy Ghost, he bravely defied these leaders. He told them that it was through the Lord Jesus, whom they had crucified, that he was able to perform this miracle.

The leaders were puzzled as to what to do with these men. The miracle was indisputable, and the people were filled with wonder and praise, and they hardly dared punish the men. They sent Peter and John outside while they conferred, and then called them back and told them they could go, but they were not to preach the gospel of Jesus any more.

"But Peter and John answered and said unto them, "whether it be right in the sight of God to hearken unto you more than unto God, judge ye.

"For we cannot but speak the things which we have seen and heard."

Nevertheless, the priests, captains and Sadducees again warned them and let them go, and they went to their own company and reported all that had happened to them. And the whole company rejoiced and praised God and prayed, the place was shaken where they were assembled together; and they were all filled with the Holy Ghost, and they spake the word of God with boldness."

$16.20 Netted For Victims

HASTINGS, April 19—(ENS).—The sum of $16.20 will be forwarded to the British War Victims Fund through the efforts of Mrs. Arthur McWilliams who pieced, quilted and donated the quilt, which was on display in J. L. Doherty's window. Tickets were sold and the lucky ticket was held by H. G. Fairman.

MEN IN WOMEN'S CORPS

Because his wife had to stay at home to care for their young son, Harold Petty of Rushtington, England, took her place in the Women's Volunteer Service, and, dressed in her cotton flowered overalls, peeled potatoes with local members of the W.V.S.

CHRISTIAN ALLIANCE
BETHANY TABERNACLE
11 A.M. and 7 P.M.
See Second Front for Church Ad.
REV. W. McARTHUR, Pastor.

BETHEL BAPTIST
IN ORANGE HALL
(Next May's School)
L. E. Jones, Pastor
11.00 A.M. ..... Bible Study
2.00 P.M. ..... Bible School
7.00 P.M. ....."Meeting God"
"God looks most where men look least—at the heart."
A Warm Welcome!

MARK STREET
UNITED CHURCH
"House of Friendship"
Rev. E. W. Rowland, Minister
11 A.M. ..Morning Worship and Junior Congregation.
Subject: "Fear God, Honour the King.
3 P.M. ..... Sunday School
7 P.M. ....15 Minutes' Singing
Subject "My Kingdom Come"
Harry Northrop, A.T.C.M.
Organist and Choir Director.

"THE FEAST OF FIRSTFRUITS"
Is Mr. C. E. Tatham's subject at the Bible class in the Y.M.C.A. Monday at 8 p.m.
These lectures are illustrated by a chart.

ALL SAINTS'
Corner of Rubidge and Sherbrooke Streets
Rector: Rev. W. A. Filer.
8.30 A.M. ....Holy Communion.
11 A.M. ..Morning Prayer
First in Series Post Resurrection Pictures—
"The Walk to Emmaus"
3 P.M. ....Sunday School and Bible Classes.
7 P.M. ....Evening Prayer
"The Three Hills"
The Rector will preach at both services.

PARK STREET BAPTIST
Rev. C. C. Boyter, B.Th., Pastor
Stanley Northrop, A.T.C.M., Organist.
11 a.m. - - - - - - - Glad Givers
3 P.M. ..... Sunday School
7 p.m. - A City Saved By Preaching

CHRISTIAN SCIENCE
183 CHARLOTTE STREET
All Are Cordially Invited to Attend
SUNDAY CHURCH SERVICE - 11.00 A.M.
Subject For Sunday, April 20th, 1941:
"DOCTRINE OF ATONEMENT"
SUNDAY SCHOOL - AT 2.30 P.M.
Wednesday Evening Meetings are held at 8 o'clock, which include Testimonies of Healing through Christian Science.
FREE PUBLIC READING ROOM

ST. JAMES' UNITED CHURCH
Rev. Fred Craik, Minister
Cecil Lapp, Organist.
11 A.M. ....Scouts, Cubs and Canadian Girls in Training will attend worship.
3 P.M. ..... Sunday School
Brotherhood Speaker—Rev. W. McArthur
7 P.M. ..... Afterglow of Easter
The Easter Message in Practice

THE SALVATION ARMY CORNER AYLMER AND SIMCOE.
11 A.M. .....Holiness Meeting—Mrs. Adjutant Buckley
3.15 P.M.....Free and Easy—Sergeant Major Robinson, Assisted by the Musical Group.
7 P.M.....Speaker: Mrs. Buckley; Soloist, Mrs. R. G. Routly
10.15 and 2.15.....Sunday School Classes For All Ages
R. C. Braund In Charge
THOUGHT FOR THE WEEK—
To do justice and judgment is more acceptable to the Lord than Sacrifice.—Solomon.

ST. ANDREW'S CHURCH
(RUBIDGE AND BROCK STREETS)
Rev. E. W. Young, M.A., B.D., D.D., Minister
S. B. Harle, L.L.C.M., A.T.C.L., Organist and Director of Music.
Mrs. Ross Williamson, A.T.C.M., Soloist.
11 A.M. .....Our Daily Bread
Solo—"The Lord Is My Light"—(Allitsen)
Adam Hawley
Anthem—"In Joseph's Lovely Garden"—(Dickensen)
3 P.M. .....Sunday School and Bible Classes
7 P.M. ....Some Current Questions About the Bible
Anthems—"Evening and Morning"—(Oakley)
"Tarry With Me"—(Baldwin)

ST. JOHN'S
HUNTER ST. W. OPPOSITE QUEEN
Rev. Canon W. P. Robertson, B.A., B.D., Rector
F. G. Mann, L.Mus., Organist.
8.30 A.M. ....Holy Communion.
11 A.M. ..... Matins
3 P.M. Sunday School and Bible Classes.
4 P.M. ..... Baptisms
7 P.M. ..... Evensong
Preacher: Canon Robertson
Daily intercessions 5.15, except Wednesday, at 10 a.m. and Saturday.

MURRAY STREET BAPTIST
Rev. Joseph H. Sutcliffe, M.A., B.D., Minister
Mr. Arthur Collison, L.R.S.M., A.T.C.M., Director of Music.
11 A.M. ..... Worship Service and Church School
Sermon Subject—"Attitudes Toward Jesus Christ"
7 P.M. ..... Sermon Subject:
"WHY SHOULD I GO TO CHURCH?"

GOSPEL HALL McDONNEL STREET, NEAR WATER STREET
11 A.M. ..... Breaking of Bread
3 P.M. .....Sunday School and Bible Classes
7 P.M. ..... GOSPEL AND SONG SERVICE
Speaker - - MR. S. TAYLOR
Subject . "WHY CHRIST CAME INTO THE WORLD"
Plan to Hear This Gifted Evangelist
A Welcome Awaits You

Full Gospel Pentecostal Church
Geo. A. Chambers, Pastor
PASTOR GORDON ATTER, OF PORT COLBORNE, ONT.
Will Preach at Both Services, 11 a.m. and 7 p.m. and Will Occupy the Pulpit for Three Weeks During the Absence of the Pastor
Don't miss hearing the Inspiring Gospel Messages, and enjoy old time Gospel Services.

ST. PAUL'S PRESBYTERIAN
Rev. A. T. Barr, B.D., Ph.D., Minister
Martin B. Chenhall, A.R.C.O., Organist.
11 A.M. .....St. George's Day Service
Subject—"The Spirit That Dares"
Solo—"The Old Sweet Story"—Parks
Soloist—Mrs. Helen Johnson
Anthem—"All Hail,, Saint George"—Dr. Huntley
3 P.M. .....Sunday School and Communicants' Class
7 P.M. .....The Rev. Donald McQueen, B.A., Lindsay
Anthem—"Thine O Lord, is the Greatness"—Kent
Anthem—"Arm, Soldiers of the Lord"—Booth

TRINITY UNITED CHURCH
Rev. G. S. Easton, M.A., D.D., Minister
11.00 A.M. ....Public Worship and Children's Church
Sermon—"THE CHALLENGE OF CHANGE"
(Re Springtime and Gardens)
3.00 P.M. .... Church School and Bible Study Groups
7.00 P.M. ..... Evening Service
Questions of the Hour—No. 1, "IS RELIGION ON ITS DEATH-BED?"
Miss Mabel Clarry, Organist and Choir Directress.
Miss Isabel Duthie, Soloist.

KNOX UNITED
Rev. V. E. R. Zufelt, B.A., B.D., Minister
W. R. Potter, Organist and Choir Master
Knox Sunday School Anniversary
With
Rev. Archer Wallace, M.A., D.D.
As Guest Speaker
Services at .....11 A.M., 3 P.M. and 7 P.M.
Also an Archer Wallace Travelogue, "London by Day and Night," after the evening service. 75 slides, some of bombed London.

GEORGE ST. UNITED CHURCH
Rev. H. L. Roberts, M.A., B.D., Minister
Mrs. C. Renaud, Organist. Mr. C. Renaud, Director.
11 A.M. Subject . "Thomas Didymus and the Unseen"
Anthem—"Gloria in Excelsis"—Mozart
Solo—"The Lord Is My Light"—Allitsen
Mrs. J. Arnold
11.30 A.M. ..... Junior Congregation
3 P.M. ..... Church School
7 P.M. Subject ....."THE SOUL OF BRITAIN"
"Salute to Britain" on the Eve of St. George's Day
Anthem—"The Shadow of the Evening Hour"—Fletcher
Soloist—Miss Joy Walker
Quartette—"Come, Holy Spirit"—Jerome
Misses M. Gilman, G. Mills, M. Biggs, J. Sarginson

Using Witnessing Power — **ILLUSTRATED SUNDAY SCHOOL LESSON** — **By Alfred J. Buescher**

Scripture—Acts 2:1-4:31.

After the Holy Ghost had descended upon the apostles, they began to speak in different languages, whereat some said, "Are not all these that speak Galileans?" and some said that they were drunk.

Peter explained that the Spirit of God was upon them, as it was written, "and your sons and your daughters shall prophesy, and your young men shall see visions, and your old men shall dream dreams."

Peter and John went to the temple to pray, and a man lame from birth asked alms of them; but they told him they had no gold or silver, but they healed him of his lameness in the name of Jesus of Nazareth.

The priests, captains of the temple and Sadducees arrested Peter and John, but seeing the lame man healed, they dared not harm them, so threatened them about preaching and let them go.
(GOLDEN TEXT—Acts 4:31).

The Examiner

The Peterborough Examiner, published each evening by Peterborough Examiner, Limited. Office, Hunter and Water Streets, Peterborough, Ont. Subscription Rates 15c per week in City of Peterborough, delivered by carrier; $6.00 per year by mail to out-side points.
Members Canadian Press; Audit Bureau of Circulation; Canadian Daily Newspaper Association; Empire Press Union; Ontario Provincial Dailies Association.
W. RUPERT DAVIES, President; H. L. GARNER, General Manager; A. R. KENNEDY, Managing Editor.

TELEPHONE 4641
Private Branch Exchange to All Departments

SATURDAY, APRIL 19, 1941

When We Are At War

"This country is in a state of war.... It is quite possible that during such a time some persons may be detained wrongfully under the Defence of Canada regulations....The Government during a time of war has to act on the information of secret agents even though some of them may be unworthy."

Those were the plain statements made by Mr. Justice W. T. Henderson when he concurred in a decision of the Court of Appeal rejecting a new plea for the release of J. A. Sullivan, president of the Seamen's Union. In presenting the case on behalf of Sullivan it was claimed he had received no particulars beyond the statement that he was a Communist and therefore considered disloyal to Canada.

Mr. Justice Henderson, very wisely we think, took time out to explain that in war time the Minister of Justice was not in a position to disclose the names of his informants. He did not like that way of doing business, but the Government had to act on the advice of secret agents, and it is possible that some of these agents may not be entirely worthy. It created a situation where some innocent people might be detained. The names of people who had presented information could not be revealed, otherwise it would cease to be a secret service. Concluding, his Lordship remarked: "You condemn all secret services; so do I. But that is something we have to suffer just now."

Admittedly there is much in that contention which is difficult for a democracy to take, but it is essential that we face the plain fact that we are at war; that we have passed entirely out of the realm of peace; that many of our former customs have been for the duration of the war suspended. In times of peace we were an easy going people, and we trusted all with whom we came in contact. If they were strangers from the outside world we did not ask for their credentials nor did we inquire particularly why they were here or what they intended to do. They might have been friends or enemy agents, but the truth is we never stopped to inquire.

It is also a fact that we have been brought up on the feeling that we had rights which could not be taken from us. If we were arrested we could refuse to make any statement; we could apply for bail, and beyond that we could be sure of a fair trial before judge and jury. We could not be taken off to some place of detention and be made powerless to begin the battle for our freedom or release.

When Mr. Justice Henderson says "We are at war" he explained a good deal which is difficult to explain and more difficult to understand in any other way. And when we are at war we have to conduct our affairs pretty much the same as other nations in the same position. We have not abandoned our liberties. We have merely set some of them to one side because they do not fit in with war-time conditions. His Lordship did well to go rather fully into this matter, otherwise a democratic people might find it difficult to understand why things which are plainly undesirable in peace times have to be done when the country is at war.

The Time To Speak

As a rule this paper does not advice public men on what they should or should not do, but on occasions it seems right enough to do so. Prime Minister King left a few days ago on a trip to Washington to see President Roosevelt. We have always been in favor of international visitation, and if Mr. King could manage to secure a little rest out of it so much the better.

When he left he was careful to explain that he would make no addresses and no statements during his absence. He never has been at any time much given to making statements for the press, and it might help matters a good deal if he changed his outlook on that form of expression.

At the time when Mr. King was away Lawrence Hunt, a lawyer from New York, was giving an address in Montreal and his text was the degree to which United States was participating. This Mr. Hunt is not a new convert to the British cause; he knew what it was all about months ago and has kept on with increasing advocacy for more assistance and more participation. Just one phase tells plainly enough his view: "We Americans know that we must contribute our full share of 'the blood, toil, tears and sweat' needed for a common victory."

In his Montreal address Mr. Hunt said that false statements have been made in his country by those who are fighting Hitler's battles there regarding the extent to which Canada was participating. The people who were ready to reply did not possess the needed information. From that point he proceeded:

"There may have been in the early days of the war certain reasons of policy why you told us very little. Those reasons don't exist today. We're with you in this terrible struggle to the end. Moreover you must not be guilty of excessive modesty. This is no time for free men to hide their lights under a bushel. They should be beacons for all peoples, free and slave, to see. We have watched with profound respect your sacrifices in a cause we now realize is also our cause."

When Mr. Hunt says the people of United States desire to know more of our war effort we are satisfied he is stating the case exactly as it exists. He comes to speak to us as a sincere friend who has proved his friendship. That is why we believe it would have been desirable for Prime Minister King to have made a plain and adequate statement when he was in United States. When he was the guest of the President he was right in the centre of things, in a position where his statement would have had the greatest possible coverage. Admittedly we do not often urge statesmen to make statements, but here was a chance of which Mr. King could have availed himself to advantage of the large calibre size. Nothing could have carried more weight than a direct statement from our Prime Minister.

Directions Are Plain

A note from a rural reader says little provision has been made to grant exemption from military service to farmers and farm workers. Truth is there is no provision to grant exemption, but postponement can be granted if it is possible to show that extreme hardship would result from a man being called for four months' training during a time of "seasonable" work.

The complaint is also made that the method is involved and not easy to understand and also that it has not been sufficiently explained. It has all been announced and explained in publications and otherwise, but those interested may not have taken the trouble to read about it.

Any man of military age will first receive notice that he is to appear for medical examination, and that notice will come from the Divisional Registrar. Three days are allowed for this and the individual should see his doctor and take the notice with him. The doctor in turn sends his report to the Registrar.

If it is desired to make application for postponement of training it should be attended to right then, immediately after the medical examination. The call for examination shows that the wheels have been set in motion, and if it desired to delay the motion then action is necessary.

Apply in writing to the Divisional Registrar whose name was attached to the notice first received. State the reasons for requesting postponement, and do it within eight days of the date appearing on the medical examination notice.

The Registrar will then submit the application to a Divisional Board, of which the chairman is a judge of the Superior Court, and two other members are citizens of the locality. If the applicant desires to appear in person he will have to do so at his own expense. If additional postponement is desired it must be applied for before the initial period of postponement has elapsed. No definite postponement can be granted under existing law.

Changing The Speed Limit

Toronto Board of Police Commissioners recommend a ten-mile-an-hour reduction for driving at night or in inclement weather. The suggestion goes to the Highways Department, and it adopted means 20 miles an hour in Toronto and 40 miles in the outlying districts.

A regulation of that sort is going to be somewhat awkward because what might be termed "night" changes its time of arrival with the seasons of the year.

There are many cars from the outside passing through or driving around Toronto every day in the week, and it would be necessary to have the changed speed laws for night driving clearly understood.

But back of it all is the reason, and that is because at present speeds there are too many people being killed in the city; when it turns dark people wearing dark clothing are hard to see. When there is that known situation it is right that those in charge should desire to experiment. There is no good reason why they should not, and there is urgent cause why they should.

When the speed limit was set at 30 miles an hour for cities there was nothing known to indicate that it was the proper figure. It was done because people were ignoring the former and lower figure and because there was a desire to speed up traffic. The result has been that as traffic has been speeded up the same thing has happened to the death rate due to accidents.

As a useful experiment it would be valuable to know what change would be made in Toronto if the night rate were reduced to 20 miles. We can think of no sufficient reason why a speed rate once set should remain unalterable in spite of the tragic results it is producing.

Can't Measure Up

We have had a number of young men in training camps who have been turned down as unfit although they had been examined previously by doctors in their own localities and passed. The men would be in the same physical condition at each examination, so it leaves something to be explained.

United States is getting a shock when it starts going over the young men who are called there for military service. There are in all 16,500,000 available recruits in the age categories liable for military service, and those in charge of medical examinations have estimated that not more than 20 per cent. are what we would call Class A men.

And that is not a comforting situation to face. It is claimed that many have defects which can be remedied, but it is going to take a good deal of effort on the part of the individual, and there is nothing to indicate that he has to make the effort.

But when physically fit young men become scarce it is enough to make a nation take stock. What's the trouble? Life too easy or too fast? Too much night life? Too much driving and not sufficient foot-work? Too much fat and not sufficient bone and muscle? It is not a nice time to make the discovery when a nation is beginning to build an army, but it does look as though the nation would be justified in placing demands on those who are sub-standard that they shall proceed at once to do something definite toward getting in shape.

NOTE AND COMMENT

A toad may live a year without food, but it would be a miserable way in which to spend the time.

The Stratford Beacon-Herald published the picture of a new policeman on the force in that city. It would have been nicer to have included the other officer and made a group photo of it.

A Philadelphia woman left $2,000 to care for her pet dog, but a lawyer proved she did not own the dog. It is such cases which cause one to rejoice there are smart lawyers.

One newspaper heading said: "Steel Prices May Rise," and our humble opinion is it would have been more correct to say "Steel Prices Will Rise."

Suggestion has been made by U. S. fishermen on the Great Lakes that competition between U.S. and Canada be eliminated. Well, let's see—we have some carp in our lakes and we are willing that the U.S. fishermen shall come and take every last one of them.

DOING THEIR BEST

(By A.R.K.)

¶ I heard the bull frog chorus sing, they turned it on like everything, and it grew very loud; and there was volume in their stuff, some voices though a little rough, from singing in a crowd.

¶ I wondered if they had a theme, to show just what their song might mean, it rather made me frown; for all their notes were very plain, and each frog seemed to sing the same, went neither up nor down.

¶ But as I listened now and then, I heard notes from the older men, and they were rather deep; not joyful like the others were, but like one who just makes a stir, before he goes to sleep.

¶ There was no song like robins sing, when they come to us on the wing, and chirp at close of day; there was no music in the frogs, just hooting on some sunken logs, and no good cause to stay.

¶ I read somewhere just how they sing, how they puff up and do the thing, and why they croak at night; it struck me then as rather strange, or why their tunes they never change, they can't be very bright.

¶ And yet perhaps I may be wrong, I should appreciate their song, and marvel at their plan; it may be true in days of spring, when they puff up and start to sing—they're doing the best they can.

CAP and BELLS . .

By SAMUEL MARCHBANKS

IT would be difficult to convince the average citizen (that mythical personage whom the more up-and-coming American publications sometimes refer to affectionately as "John J. Public") that his life was in any way influenced by trends and fashions in the world of art. The average citizen does not take much interest in art, regarding it as out of his ken, the private concern of "highbrows." If he is put in the position of having to express an opinion on an artistic matter he is quite likely to say that he doesn't know anything about it but he knows what he likes. This is usually quite untrue. He does not know what he likes; he only becomes used to what he sees. And this is precisely where the average citizen falls under the influence of the most powerful trends in modern art, for he sees nothing more often than the shop-windows in his own town, and window dressing follows modern art very closely.

C & B

Window dressing is a highly paid occupation. Many of us can remember the days when it was nothing of the kind, and when the chief aim of the window dresser was to get as much stuff into the window as he could possibly cram. Towels, handkerchiefs, sheets, stockings, underclothes and hats might all be found, huddled together in a single window, with price tickets pinned to them. It was fairly safe to assume that there were nothing inside the shop which was not represented in the window. This method, of course, only prevailed in the more progressive shops. Humbler establishments simply put a few things in the window and left them there to grow yellow and fly-blown. Elaborate fixtures were unknown. A shop which had two wax figures was rich indeed. I can remember some of those figures from my childhood. They had amazing complexions, and wore expressions of sweet refinement. Their hair was dry and abundantly supplied with what hairdressers call "short ends." They all seemed to be victims of some horrible wasting disease, which had cost them a finger here, a blotch on the cheek there, or even, in advanced cases, a nose. I remember one in particular which had fared very ill in a hot July sun, but its owner continued to put it in his window for years; it looked like an African zombie, a creature which had returned from the dead.

C & B

Some of the more conservative stores used dummies of the type generally encountered in dressmaker's workrooms; these were large black shapes, standing on poles, and with a bronze knob where the head should have been. They always had an ominous look about them, as though they disapproved of everything which came within the range of their enormous busts. They could be dressed and undressed with reasonable decorum, but the wax ladies were often to be seen moving in or out of the windows, partially dressed or quite naked, in the grip of the storekeeper.

C & B

THOSE days are gone, let us hope, forever. Window dressing is now as much an art as is the designing of clothes, and it follows the fashions and trends of the artistic world closely. At the moment it seems to be very much influenced by surrealism. Now you may not know what surrealism is; I certainly do not, though I have waded through a heavy book on the subject. But I will guarantee that you have seen plenty of surrealism in shop windows. Roughly, the idea of surrealism is to combine objects in such a way as to produce a pleasing, unusual, and poetic effect. Recently in Toronto I saw a magnificent group of surrealistic windows in one of the big department stores there. It was displaying spring fashions. In one window a bass viol made of tree bark lay against a stump; inside it, nestling among moss, was a bracelet and a pair of earrings. In another window was what looked like a moss-covered piano; inside it was a little pool of water, and in the pool was reflected a string of beads and a pair of gloves. In another window stood a tree; from the trunk of the tree emerged a pair of green hands, and dangling from the fingers were a few jewels, a hat and a handkerchief. From another tree grew a pair of hands which were playing a violin, using a twig for a bow. Odd, you may think, or even repulsive, but the effect was certainly arresting. It took the eye; it was beautiful, unusual and pleasing.

C & B

Perhaps your local merchants do not go in for quite such exotic window displays as that. But I would be very much surprised if they did not follow the surrealistic trend to some extent. Do they have unusual objects in their windows, merely to catch your attention and to direct it to the thing which they really want you to buy? Old wagon wheels, painted in strange colors are often used for this purpose. Sometimes goods are displayed pouring out of a jug. Keep your eyes open and see if you can spot anything of the kind. Of course, not all combinations of unusual objects are surrealistic; only those which are pleasing and poetic, as well as unusual, are the real thing.

C & B

The great surrealistic window dresser is Salvador Dali, the artist. He was engaged by a great New York firm a few months ago to do some work of this kind for them, in their Fifth Avenue windows. He filled the windows with rubber cows, headless women and similar oddities until the other Fifth Avenue merchants objected on the ground that his work was sensational. This is probably the first time on record that a shop has been censured for making its window displays too sensational. But since that time the public have grown more used to surrealistic window dressing, and the average citizen, without having realized it, has absorbed one of the most important of modern artistic influences.

BAGGED

—London Daily Herald.

• Is President Handicapped?

Frank R. Kent, in the Baltimore Sun

THE BELIEF that once the lend-lease bill became law (thus putting seven billion more dollars at the President's disposal and vastly extending his power) Mr. Roosevelt, supported by the great bulk of the people, would be free to move, without hindrance, toward his two goals —full aid to the British and an effectively armed America—that belief does not seem to have been well founded.

In the two really vital fields of action he finds himself definitely handicapped. That the handicaps are of his own contriving, the direct result of the course he chose to steer before our policy became clear and the situation critical, does not lessen their weight. One of these makes him hesitant and equivocal in dealings with the epidemic of strikes with which the defence program has been afflicted from the start. The other prevents him from taking the prompt and firm stand on the question of convoys which he wants to take, which he almost surely must take in the end and which it seems unintelligent not to take immediately.

As to the question of convoys, the situation is this: With British shipping losses running at the rate of 5,000,000 tons a year, it is obvious that unless the submarines can be more effectively coped with the war is likely to be lost. At any rate, most of the material, on which we are spending billions, will land not in England, but at the bottom of the sea. Obviously, the only protection for the freighter is through adequate naval convoys. The British are unable to supply adequate convoys. The clear logic of the situation is for us to supplement the British naval convoys with our own navy.

But, that would mean shooting. It would mean the sinking of American vessels and risk of American lives. The difficulty with the President is that while he knows that risk must be incurred, if our effort is not to be rendered futile, he also knows that he has pledged himself not to lead the nation into war and that he secured the lend-lease act largely through the argument that it would keep us out rather than take us in. In addition, he recently said at a press conference that the suggestion of convoying with our naval vessels was absurd, although it was at that moment being seriously considered by the Administration strategists.

But the need for convoying grows more acute every day. The President's trouble is this, as in the matter of the strikes, is how to overcome the handicap imposed by his own record and his own words. Of course, there are ways to overcome both, and they have been pointed out to Mr. Roosevelt. It is not easy, however, to get him to act. On the one hand, he shrinks from having his labor-leader friends charge him with having "sold out to the interests." On the other hand, he fears the effect of charges by the isolationists that he deceived the people when he promised to keep the country out of a "shooting war." It seems pretty tough that, with the fate of the world hanging in the balance, fears such as these should partially paralyze our leadership at a most critical moment.

• Clydeside Buries Its Dead

From the Glasgow Herald

THE unidentified victims of Clydeside's two nights of severe aerial attack were buried in a common grave. The occasion represented Scotland's first experience of large-scale interment following enemy action. Great secrecy was observed, and the only mourners present comprised representatives of Government and local civil defence services, the military, police, and a few casual observers. The shrouded bodies which were lowered into the grave included those of many children. Despite the absence of large numbers of private mourners, the burial was impressive and solemn.

Prior to the arrival of the vehicles containing the bodies, which were covered by Union Jacks, press representatives waited in the hillside cemetery.

Even in that quiet spot ample evidence was found of the fury and indiscriminateness of the Nazi onslaught. The paths of the graveyard were punctured with holes; everywhere were to be found pieces of shrapnel, the ends of incendiary bombs, and heaps of whitened magnesium, bomb craters marred the surrounding countryside; and heaps of masonry from the cemetery walls were hurled on to nearby graves, smashing gravestones, and littering the paths with wreaths, tombstones, and memorial tablets.

The cortege was preceded by cars bearing police and district officials, Sir Steven Bilsland, Bt., Civil Defence Commissioner for the West of Scotland, representing Lord Rosebery, Scottish Commissioner, who was unable to be present; Mr. Thomas Johnston, Secretary of State for Scotland; and Mr. David Kirkwood, M.P. The leader of a contingent of wardens carried a wreath from the local Council.

The funeral service took place after a number of the bodies had been placed in the grave. Those taking part were three Roman Catholic priests and a Church of Scotland minister. At the conclusion of the joint service the civic chief of the community which was raided stepped forward and placed his wreath; then Sir Iain Colquhoun, Bt., who was in military uniform, stood reverently at the head of the grave for a second or two and saluted. Sir Steven Bilsland then deposited his floral tribute of red carnations.

To add to the grimness of the moment, and to act as a reminder that the effects of the wanton German attack did not end with the last rites over the men, women and children victims, the funeral proceedings were disturbed by detonations from wrecked buildings which were being demolished by military and civil clearance units.

A Bit of Nonsense

Turning the Tables

Husband: "What extravagance! You have two hats to match that one dress."

Wife: "Oh, no, I haven't. I've only one dress to match the two hats."

Wise Girl

Cyril: "You may spurn me, but remember I shall not always be a clerk at $20 a week!"

Marie: "That's just the trouble. You may lose your job at any time."

What He Called Him

Little Boy: "I met Mr. Jones in the street going to school, and he said he wanted to see papa about something, and he called papa a 'walking' encyclopaedia."

Mamma: "Indeed! And what did my little pet say to Mr. Jones?"

Little Boy: "I called him an old centipede and threw a snowball at him."

How Time Flies Hard To Believe

APRIL 19

1911 Hugh Deline pleads guilty to manslaughter and is sentenced by Mr. Justice Teetzel to life imprisonment in Kingston Penitentiary.

The Canadian Canoe Company announces that a new factory building will be erected on Rink street.

The Board of Works decides to put a new top on the Hunter street bridge.

The 57th Regiment will spend Dominion Day this year in Brockville, the officers decide.

Wes. Edwards is elected president and Andrew Davidson secretary-treasurer of the Master Painters Association.

1921 A brass tablet in memory of Dr. J. T. I. Halliday is unveiled at Nicholls Hospital.

William True and James Johnston claim they were shot at near Bewdley and a bullet went through the windshield of the car.

City Treasurer Adams issues a statement showing Peterborough's debenture debt is $3,094,582.22.

Joseph Wearing of Peterborough addresses a joint meeting of the Young People's Societies of Woodstock.

The Trans-Canada English players are booked for the Grand in the play "The Silver King."

1931 In the county court here today a York township policeman is being sued for $500 damages by a boy who was accidentally shot on a hunting trip.

The thermometer climbed to 70 degrees today, a new high for this year.

Rev. Major W. A. Kidd, former chaplain of the 21st Battalion is special preacher at the Ypres day church parade of the Canadian Legion.

Bert McLeod has returned home from his fourth season as a member of the Kansas City club of the American Hockey Association.

Peterborough Badminton Club wins the consolation event at a district tourney held at Lindsay.

IN WAR TIME

1916 Hon. J. R. Stratton, head of The Examiner died this morning at Hot Springs, Arkansas.

Lance-Corp. E. Shrimpton, Gunner F. W. Eggleton and Pte. Pat Duggan are officially reported wounded.

Harry Gilman, formerly of Ashburnham dies in Toronto as the result of injuries sustained in a fall.

The Trent Valley power bill, providing for the taking over of the power facilities in Central Ontario by the government is passed by the Legislature.

Daniel O'Connell has been elected a bencher of the Law Society of Upper Canada.

A Bible Message For Today . . . .

If therefore perfection were by the Levitical priesthood, (for under it the people received the law,) what further need was there that another priest should rise after the order of Melchisedec, and not to be called after the order of Aaron? For it is evident that our Lord sprang out of Juda; of which tribe Moses spake nothing concerning priesthood.

And it is yet far more evident: for that after the similitude of Melchisedec—there ariseth another priest, who is made, not after the law of a carnal commandment, but after the power of an endless life.

For such an high priest became us, who is holy, harmless, undefiled, separate from sinners, and made higher than the heavens; who needeth not daily, as those high priests, to offer up sacrifice, first for his own sins, and then for the people's: for this he did once, when he offered up himself.—Heb. vii; 11, 14-16, 26, 27.

Do Yourself a Good "Turn" And Build With An N.H.A. Loan!

Earn the respect of your children by paying yourself your rent money and guaranteeing their future security! Since your monthly payments never increase, with Government financing, you can stabilize your rent for all time. This way, the small amount of cash for the down payment yields much greater returns in security than if you were to leave it in a savings account! BUILD NOW before the best contractors and carpenters are absorbed into Government Building.

(Ask For Our New Homes Booklet)

The PETERBOROUGH Lumber Co. Limited
PETERBOROUGH ONT
PHONE 4655 ESTABLISHED 1840

TRAINING PLANE IS WRECKED IN FORCED LANDING NEAR GRAFTON

Hit Soft Spot Airplane Turns Turtle

COBOURG, April 19 (ENS) — Coming in for what is believed to be a forced landing a light Yale training plane came to grief near Grafton Friday. The all-metal two-seater was safely down but before it could reduce landing speed its wheels sank into soft earth. The plane, it is believed, then turned over after putting both wing tips into the soft field.

The landing accident occurred in a farmer's field east of Grafton and both occupants escaped serious injury. The field is near Highway No. 2 and members of the R.C.A.F. mounted guard over the upside down ship throughout the night.

Some of the nearby farmers assisted in pulling the dazed men from the cockpit of the grounded ship.

Both wings were damaged, the tail assembly being smashed while the propeller's steel shaft was bent in a semi-circle. The cockpit top had been smashed by the contact with the ground. The field had been ploughed and early seeding was already showing results.

The ship came in over a small fence and some wires without touching either and had it not been for the treacherously soft ground the pilot would have made a successful landing. The identity of the airmen was not announced.

Provincial police watched with vigilant eyes the constant stream of the curious.

Stolen Car Recovered

COBOURG, April 19.—(ENS) — Prompt action here during the early hours of Friday morning resulted in the recovery of a stolen automobile before the owner had realized it was gone. Constable Houghton of Cobourg force saw a car driven by a soldier in the early morning, the driver of which excited his suspicion. The officer questioned the driver and was not satisfied with the explanation given. He detained the soldier, who was Pte. J. Dutton of Camp Borden.

Nearly twelve hours later the constable's quick action was borne out. The car had been stolen in Brighton and was the property of Oscar Morgan of that village. The soldier, who was returning from leave, had apparently decided that transportation of any kind was desirable, with or without the owner's permission. He had acted accordingly.

A German Booster

Chicago, April 19 (AP)

A THEORY that John F. Arena's editorial attacks on pro-Fascists led to the slaying of the Italian language newspaper editor weakened today on the basis of fresh evidence. Arena was shot to death Wednesday by two gunmen.

Police Sergeant George Brady reported that among papers found in Arena's office yesterday was a copy of a letter the editor had sent in 1939 to Joseph Goebbels, Nazi propaganda head.

Brady said that in the letter Arena had offered his services in behalf of the German cause. The officer also said he learned from Arena's secretary, Betty Eich, that the editor had been on friendly terms with the German consulate in Chicago.

In recent issues of his paper, La Tribuna, Arena published editorials against what he termed "fifth-column activities" by a member of the Chicago Italian consulate.

CONTINENTAL LIFE

Price.ess possessions... you have many of them: Wife, Family, Health, today's luxuries...protect them by investing in

Four Square Protection

Branch Offices Throughout Canada

Total Assets Exceed $10,000,000

PETERBORO BRANCH

LORNE C. BATEMAN
Branch Manager
387A George St. North
PETERBORO - ONT.

A Sound Canadian Company Established 1899

FOUR SQUARE

Fire Chief Attends Kingston School

COBOURG, April 19.—(ENS). — The Cobourg fire department had an after supper run here last night. A large tree stump adjacent to Chapel street and behind St. Peter's Anglican church was the venue of the call.

Fire Chief R. Tupin returned this week from the firemen's school in Kingston. The school was of two days' duration and over seventy fire chiefs and crew members from all over the province attended. Modern equipment was demonstrated for the school members by the various equipment firms.

COBOURG

Use Sound Truck For Recruiting

COBOURG, April 19.—(ENS).—Modern means of recruiting were used here yesterday with advent of a sound truck in the street. The truck with two loud speakers mounted on top was used in order to advertise the need of skilled craftsmen and mechanics by an infantry recruiting here.

Clouters Lead Adanacs 3 to 1

PORT HOPE, April 19—(ENS).—Clouters took a 3-1 lead over Adanacs in the opener of the Town Bowling League finals at Stephenson's Bowling Academy. They need four points to take the title in the best-of-twelve point contest.

Adanacs won the second point but failed to maintain the winners' pace.

The results were:

Clouters.				
J. Hope	232	254	337	823
P. Kinsey	304	155	177	636
L. Holdsworth	193	142	215	550
V. Huffman	225	248	265	738
L. Smith	158	199	153	510
Handicap	10	10	10	30
Total	1122	1080	1157	3287
Adanacs.				
G. Woolacott	186	206	236	628
R. Wickett	138	130	171	439
W. Jones	206	177	164	547
A. Curtis	153	200	132	485
C. Ough	169	206	173	548
Handicap	162	162	162	486
Total	1014	1081	1938	3143

Harwood News

Mr. and Mrs. Joseph Cayley, Detroit, are visiting Mr. and Mrs. Alex Stevenson and Mr. and Mrs. A. Lawton.

Mr. Patch and daughter Violet, Toronto, spent the week-end at the home of Mr. and Mrs. S. O'Connell.

Mrs. Russell Johnson, Lvan and Kenneth left on Monday for Warsaw to spend a week with her parents, Mr. and Mrs. Luther Payne.

Mr. Woodville Cowper, who has been confined to his bed for the past two months, has found it necessary to sell his stock and implements on April 22nd. Mr. Cowper has been a very progressive farmer and has over fifty head of Shorthorn cattle.

Mr. Frank Shearer reports that the maple syrup season is over.

Many from here attended the dance on Moiday night at Roseneath in aid of the War Victims' Fund.

Miss Lettice Drope is in Toronto visiting her sunt, Mrs. J. Edward Fisher for a few days of her holidays.

Miss Ina Rosevear, music supervisor and Miss Dorothy Lean, teacher in Cobourg Collegiate, are attending the Ontario Educational Association in Toronto this week.

The executive of the Harwood Co-operative Creamery Company met at the office on Tuesday.

Pte. Leo Callahan, Petawawa Camp, is spending a few days with his family here.

Miss June Fitchett, Oshawa, is holidaying at the home of Mr. and Mrs. J. Minifie.

The ice has gone out of Rice Lake.

Mr. aid Mrs. Leslie Hall visited at the home of her parents, Mr. and Mrs. Nugent, Lindsay, on Wednesday.

Mrs. Graham spent Wednesday with her sister, Mrs. E. Hill, Peterborough.

Mr. Arthur Lee, who has been in Halifax for the past two months, has returned to his home here.

Master Neil O'Connell, Roseneath, is spending his holiday at the home of his grandparents, Mr. and Mrs. S. O'Connell.

The monthly meeting of the W.M.S. of United church met at the home of Mrs. S. O'Connell on Wednesday. Mrs. A. Lawton, vice-president, presided.

Miss Ina Dennison, secretary, read correspondence. A committee reported that two palms had been purchased to beautify the church.

Mrs. McCulloch was group leader. Miss Dorothy McCulloch read 'The Meaning of Easter.' Shirley Drope and Jeanea Aldridge sang a duet. Mrs. Lawton read 'God Will Not Fail,' and Mrs. Tuck gave a reading, 'Easter Missions.' Refreshments were served. The next meeting will be held at the home of Mrs. Hilton Graham.

Miss Dorothy and Mrs. McCulloch, Mrs. Lawton, Mrs. Isaac, Mrs. Tuck and Mrs. O'Connell attended the W.M.S. presbytery meeting in Port Hope on Thursday.

Mr. Glenn Hogg attended the Kawartha Buttermakers' Club which was held in Peterborough Wednesday.

Mrs. James Fisher passed away at Coldsprings on Tuesday. Much sympathy is extended to her granddaughter, Mrs. Glenn Hogg.

Leaders Of The Cobourg Presbyterial Of The United Church W.M.S.

Pictures taken at the W.M.S. annual meeting of Cobourg Presbytery held at Port Hope United Church show the newly elected president (LEFT), Mrs. S. J. Gray of Garden Hill. At RIGHT are the officers who retired this year. LEFT to RIGHT: Mrs. J. Finlay, treasurer, Wicklow; Mrs. A. S. Cooper, Cobourg, missionary monthly; Mrs. A. Nill, Roseneath, corresponding secretary, and Mrs. W. S. Gillespie, Vernonville, press secretary.

Port Hope High School Results Of Easter Examinations In Grade XB

PORT HOPE, April 19.—(ENS)—Grade XB Easter term examination results at the Port Hope High School are:

C. Abrams—Eng. c, Gen. Sc. c, Can. Hist. c, health 1, sp. 1.

N. Anderson—Eng. c, Lat. c, Geog. 2, Math. 2, Gen. Sc. 2, Can. Hist. 1, Typ. c, Sp. 1.

J. Blaker—Eng. 2, Geog. c, Math. 2, Gen. Sc. 2, Can. Hist. c, Health 2, Sp. 2.

A. Brandwood—Fr. 3, Math. c, Gen. Sc. c, Spelling 1.

G. Brown—Eng. c, Geog. 3, Can. Hist. 3, Spelling c, Music c, Bus. P. c.

M. Coates—Eng. 3, Lat. 2, Geog. 2, Math. 1, Gen. Sc. 3, Can. Hist. 1, Health 3.

F. Coleman—Eng. 3, Fr. c, Geog. 3, Math. 3, Gen. Sc. c, Can. Hist. 2, Health 2, Spelling 2, Music c.

R. Cotter—Eng. c, Math. 3, C. Hist. c, Health c, Spelling c. Music 3

P. Currelley—Eng. c, Geog. 3, Gen. Sc. 2, C. Hist. 2, Health 2, Spelling c.

P. Goheen—Eng c, Gen. Sc. c, C. Hist. 2, Music c.

H. Gorham—Eng. 3, Lat. c; Fr. 3, Geog. c, Math. 2, C. Hist. 3, Health 2, Spelling 2.

M. Gould—Eng. 3, Geog. c, Gen. Sc. 1, C. Hist. c, Health 2, Spelling c, Music c.

B. Gray—Eng. c, Geog. c, Math. 3, C. Hist. 1, Health 3.

J. Holman—Eng. 2, Lat. c, Fr. c, Geog. 2, Math. c, Gen. Sc. 3, C. Hist. 2, Health c, Typ. c, Spelling 1.

M. Kearns—Eng. 2, Math. 3, Gen. Sc. 2, Health 2, Spelling 1.

R. Manley—Eng. c, Math. c, Gen. Sc. 3, Health 1, Spelling 2.

G. Marvin—Eng. 3, C. Hist. c, Typ. c, Music 3.

C. McCaw—Eng. 2, Geog. 3, Math. c, Gen. Sc. 1, C. Hist. 1, Health 1, Spelling 2, Music c.

J. Nicholls—Eng. c, Health c, Spelling 3, Music c.

A. Ogden—Eng. 2, Lat. 2, Fr. 3, Geog. 3, Math. 2, Gen. Sc. 3, C. Hist 2, Health 3, Spelling 3.

M. Payne—Eng. 1, Geog. 2, Math. 1, Gen. Sc. 1, C. Hist. 1, Health 1, Typ. 2, Spelling 1, Music c.

L. Pearce—Eng. 2, Lat. c, Math. 1, Gen. Sc. 2, C. Hist. 3, Health c, Spelling 1, Typ. 1.

Z. Prestula—Eng. 2, Fr. 3, Geog. c, Math. 3, Gen. Sc. 3, C. Hist. 3, Health 2, Spelling 3, Music 3.

E. Robinson—Eng. 3, Lat. 3, Fr. c, Geog. c, Math. 1, Gen. Sc. 2, C. Hist. 1, Health 2, Typ. c, Music c.

B. Rowden—Eng. c, Geog. 3, Math. 3, Gen. Sc. 1, C. Hist. 3, Health c, Music 3.

J. Rowe—Health 2, Spelling 2, Music c.

R. Sherry—Eng. c, Fr. c, C. Hist. 2, Health 1, Spelling 2.

M. Staples—Eng. c, Lat. 2, Fr. 2, Geog. c, Math 2, C. Hist. 3, Health c, Typ. 2, Spelling 1.

A. Thompson—Eng. 1, Lat. 2, Fr. 1, Geog. 1, Math. 1, Gen. Sc. 2, C. Hist. 1, Health 1, Music 2.

W. Tuer—Eng. 2, Fr. 2, Geog. 2, Math. c, Gen. Sc. 1, Health 3, Typ. 1, Spelling 2.

B. Uglow—Lat. 1, Geog. c, Gen. Sc. 2, C. Hist. 1, Health c.

H. Walker—Eng c, Geog. c, Math. c, C. Hist. c, Health c, Typ. 3, Spelling 2.

M. Weatherup—Eng. c, Geog. c, C. Hist. c, Health c, Typ. 3, Spelling 3, Music c.

R. Wood—Eng. c, Fr. c, Geog. 2, Math. 1, Gen. Sc. 2, C. Hist. 2, Health 1, Spelling 2.

Having 900 Guests

HOLLYWOOD, April 18 (AP) — Deanna Durbin will have a glamorous wedding tonight, with 900 guests.

"This is my first romance," the 19-year-old Winnipeg actress remarked when she and Vaughn Paul, 25-year-old studio executive, obtained their marriage license. "And I hope it is going to be my last."

The golden voiced film singer will be married in Wiltshire Methodist Episcopal Church by the pastor, the Rev. Dr. Willsie Martin. The double ring ceremony will be used.

Cobourg Rotary's 1941 Officers

Shown ABOVE are the newly elected officers of the Cobourg Rotary Club. UPPER RIGHT, Robert Patterson, president; UPPER LEFT, R. N. McKenzie, vice-president; LOWER RIGHT, W. Maize, treasurer, and LOWER LEFT, Ford Lindsay, secretary.

Moved To Trenton

PORT HOPE, April 19—(ENS).—H. B. Smith, C.N.R. agent in Port Hope since May, 1939, will assume the duties of downtown agent at Trenton, it was announced Friday. In returning to Trenton, Mr. Smith again resumes railroading in his home town where he first entered service thirty-six years ago.

Port Hope Club Elects Officers

PORT HOPE, April 19 (ENS).—Officers of the Port Hope Tennis Club for the ensuing term are:

President, Douglas Millson; Sectary-Treasurer, Ola Fox; Games Captain, Ted Fulford, assisted by Adeline Armstrong; Tea Convener, Mrs. D. Millson.

The Port Hope Tennis Club will again enter the Kawartha Tennis League, it was announced, and appointed E. M. Wynn delegate to the meeting.

Bowling League Standing Close

PORT HOPE, April 19—(ENS).—The Nicholson File fourteen team bowling league schedule finished with the K. and F. bowlers in first place by a margin of one point. The top ranking team scored 70 points and the second place Maple Leafs 69. The first eight teams begin the playoff series next week.

The order of finish is: K. and F., 70; Maple Leafs, 69; Great Westers, 67; Black Diamonds, 66; Americans, 57; Favorites, 54; Beavers, 50; Arcades, 47; Globes, 46; McCaffreys, 41; Royals, 40; Imperials, 40; Crescents, 39; Eagles, 38.

In the ladies' league, Favorettes are leading with 59 points, followed by the X.F., 56; Superiors, 45, and Acmes 41.

Music Subject Of Rotary Talk

COBOURG, April 19 (ENS)—The regular weekly luncheon of the Cobourg Rotary Club were resumed yesterday after a week's absence due to Good Friday.

The guest speaker was George Mason, a member of the famous piano firm which bears his name. Mr. Mason spoke on the subject of music. He told his listeners of the effects good music can have on peoples emotion.

Mr. Mason was introduced to the gathering by Lester Caughey, past president of the Cobourg Club.

Jack Ashley moved the vote of thanks to Mr Mason.

It was the last regular meeting for Mr. Ashley, who is leaving town for Toronto, as he has been transferred by his firm to head office.

The Rotarians have been inviting two of the secondary school students to their luncheons every week in order to promote understanding of their activities in the younger generation.

The Club conducts a War Savings Stamp draw each week and the winners were: Dr. W. Wade, John Ewart and P. Harrison.

OPPOSE HOME WORKERS

Shoe factory operators of Cuba are complaining that they cannot compete with those who make shoes at home and peddle direct to consumers without payment of taxes and minimum wages established by the Government.

"We shall fight on the beaches, we shall fight on the landing grounds, we shall fight in the fields and streets and in the hills. "We shall never surrender"

— RIGHT HON. WINSTON S. CHURCHILL

Such is the Spirit of Britain....

YES—and such indomitable courage inspires admiration and a prayer in the heart of many Canadians that they too would have such fortitude in the midst of the Hitler menace.

"BUT WHAT CAN I DO" is the common thought of millions of unassuming citizens of Canada—clerks—artisans—housewives—school children. "HOW CAN I HIT BACK AND STRIKE A BLOW FOR THE PEOPLE OF BRITAIN."

THE ANSWER IS—Save and Lend. Think of it.... Canadians! So little to ask—sacrifice some little pleasure—sacrifice some luxury spending—in order to save and lend to buy War Savings Certificates—returned to you when victory is won plus compound interest.

You are only asked to LEND

Keep up your Pledge!..

Buy **WAR SAVINGS CERTIFICATES** *Regularly*

Published by the War Savings Committee, Ottawa

WINNIPEG WILL MEET MONTREAL IN THE MEMORIAL CUP FINALS

Rangers Trim Saskatoon To Take Title

WINNIPEG, April 19 — (CP). — Winnipeg Rangers won the Western Canada Junior hockey championship and the right to meet Montreal Royals in the national final by defeating Saskatoon Quakers, 7-3, here Friday night in the seventh game of a hectic series in which each team previously won three games.

Rangers will leave Saturday night for Toronto, where the best-of-five Memorial Cup series opens Monday night. Second game will be in Montreal Thursday, and the third in Toronto the following Saturday.

Friday night's one-sided result climaxed a series of surprises in the Western final. Rangers gained a 2-1 edge in games when the series opened on Winnipeg ice, winning the first and third 6-4 and 3-1 and losing the second, 4-1. The next three games were on Saskatoon ice, Quakers winning 10-5, losing 4-3 and then sending the series to the limit with a 10-2 victory on Wednesday.

Penalties Settled Duel

As in that last game at Saskatoon when six Quaker goals were scored while Rangers were a man short penalties played an important part in Friday's result. Winnipeg led 4-0 at the end of the second period and three of those goals were scored while Quakers were short-handed.

Then after Rangers led 7-1 in the third, Saskatoon took advantage of a penalty to Glen Harmon, Winnipeg defenceman, and rammed in two goals while he was off. The rally came too late.

Defenceman Bill Mortimer, who missed the last two games because of a shoulder injury, returned last night and led Rangers to victory with two goals. The other Winnipeg counters were by Bob Ballance, Hugh Millar, Earl Fast, Les Hickey and Bill Robinson. Robinson also had two assists and Fast and Hickey one each.

Tony Leswick, who was serving a penalty in the first period when Rangers got their second and third goals, redeemed himself by scoring the first two Saskatoon counters in solo plays. Dave Livingstone got the other, with Harold Laycoe assisting.

Capacity Crowd

Rangers were helped also by the return of winger Hub Macey, who also missed the last two games because of a hip injury. Macey was used sparingly, however.

The crowd of 5,000, capacity for the Amphitheatre Rink, was the largest of the present hockey season in Winnipeg.

Restful
DESCRIBES THE ATMOSPHERE OF THE Laurentide Inn AT GRAND MERE, QUE. THE SURROUNDINGS ARE UNUSUALLY BEAUTIFUL. Comfortable Bedrooms, Cosy Lounges, and Good Food—combined with a homelike atmosphere makes this hotel ideal for a real rest
Grand'Mère LAURENTIDE INN

Sports Spice

By EDDIE BRIETZ
Associated Press Sports Writer

NEW YORK, April 19—(AP). — A hockey Hall of Fame may be next. Freddy Corcoran, hustling P.G.A. tournament manager, who helped put the golf Hall of Fame across, is booming it and he's hard to stop once he gets under way....Roy Weatherly, who got a $500 bonus last season for laying off umpires, must behave for nothing this year.

Picture Upside Down

O, the Flatbush Wolves are howling
And Durocher is a-growling,
And the great MacPhail is scowling—
Things have gone from bad to worse.
Out in front the Giants are loping,
In the cellar Brooklyn's moping, (x)
When, according to the doping,
It should be quite the reverse.
Which is why the cheerless Terry
Hasn't heard a single berry,
As they drink his health in sherry
And we sing his praise in verse.

(x)—Up to yesterday.

Heard and Seen

Things got so serious in Flatbush that Larry MacPhail skipped the Giant-Dodger final and went to Newark to see his Montreal farm hands play.....To-day's Sport Quiz: What pitcher has been a member of Cincinnati Reds and St. Louis Cardinals within the last six months, yet never wore the uniform of either club; answer later.....Broadway doesn't believe the $2,900 fine the Illinois Commission slapped on Gunnar Barlund will stick if Barlund takes it to court....Ky Laffoon is independently wealthy and doesn't have to play golf for a living, yet he returned home from the winter tour determined to spend a month doing nothing but practising.....Casey Stengel broadcasting: "I wouldn't trade my Bees for the whole Red Sox outfit that played us in the spring series."

Sports Cocktail.

John Kimbrough from the wild and woolly West, had to come all the way to Rockleigh, N.J., to see his first fox hunt. Says he enjoyed the ride, but durned if he saw a single fox....Answer to Sports Quiz: Tot Presnell. Brooklyn sold him to St. Louis in November. In December St. Louis sold him to the Reds. Come February and the champs shipped him to the Cubs where he still was last time we looked.

And now that all is said and done
And Greenberg's landed in Class One,
Let's wire the good fans of Detroit
And say, "We hope you don't feel Holt."

2 Hurt At Plant

DETROIT, April 19—(AP).—Two members of the United Automobile Workers (Congress of Industrial Organizations) were treated for facial injuries at the union first aid station this morning following a reported altercation with Negro foundry workers at the Ford Motor Co. River Rouge plant.

Efforts to resume full-time production at the huge plant, scene of a 10-day United Automobile Workers' strike that ended last Friday, continued without interruption, however.

Spokesmen at the U.A.W.-C.I.O. organizing headquarters said they were informed that other men, including union members, were injured in the fighting and received first aid treatment at company stations in the plant.

Round Trip Bargain Fares
From Peterborough Apr. 25 - 26 - 27

OTTAWA	MONTREAL	QUEBEC
$4.60	$6.55	$10.55

STE. ANNE DE BEAUPRE $11.15. TROIS RIVIERES $8.75
RETURN LIMIT—APRIL 28

APRIL 24

St. John, N.B.	Truro, N.S.	Halifax, N.S.	Yarmouth, N.S.
$15.00	$20.00	$20.00	$18.75

And Other Maritime Points
For full particulars, consult Agents. Ask for handbill.
CANADIAN PACIFIC — POOLED TRAIN SERVICES — CANADIAN NATIONAL

HALLIDAY SIMPLEX SYSTEM HOMES
PREFABRICATED

THE ANSWER TO YOUR HOUSING PROBLEM
A home of your own cheaper than renting. A wide choice of designs to choose from in our new plan book, 25c (refunded if you order goods from us). Monthly payments
LARGER HOMES
Color folders of larger homes that can be built with N.H.A. Loans. Over thirty plans 25c.
SEE W. J. BULL
Phone 4354 539 DOWNIE ST.
OR WRITE TO
HALLIDAYS Dept. A.T. HAMILTON

SPORTS — DAY BY DAY

By FRED D. CRAIG

The work of two grand old pitchers, Lyons of the White Sox and Bob 'Lefty' Grove of the Boston Red Sox featured the American League games yesterday. Lyons, 40 years old, won his first start of the season when the Sox defeated St. Louis 6 to 3, Lyons keeping nine St. Louis hits well scattered. Grove who has turned his 41st birthday did not get credit for the win as he was behind 2 to 1 when relieved in the eighth by Hash yesterday but the old master pitched grand ball and showed that while he cannot work as often as in his palmy days, he can still produce the stuff. Boston defeated the Athletics 3 to 2 and Conie Mack's team got but two hits. The big bat of Bobby Doerr was the principal factor in the Red Sox win as the second-basman came through with two home runs to tie and then win the ball game. Incidentally Doerr has kicked in four circuit clouts in the three games so far played by the Boston club.

* * * * * *

New York Yanks are not finding the going so good. They were tossed for a loss yesterday by the Washington Senators who got seventeen hits off the delivery of Russo, Chandler and Donald. Russo shut Washington out on opening day but he had nothing with which to fool them yesterday. Another veteran pitcher came through with a fine performance in the American loop Friday when Tommy Bridges held the Cleveland Indians to six hits and two runs and the Tigers hung up their first win of the season 4 to 2. Young Jim Bagby was on the hilltop for the losers. Boston Red Sox with three straight wins are heading the American loop. The Sox have come through with seven home runs in three battles and that without any assistance from the dean of their slugging crew Jimmy Foxx who has yet to hit his first homer of the young season.

* * * * * *

Baseball commentators do not know which is the most remarkable thing in the National League, the fact that the New York Giants have opened the campaign with four straight wins or the other circumstance that the Cincinnati Reds, world's champion have started out by losing four in a row. The Giants scalped the Phillies 7 to 2 yesterday, with a homer by Mel Ott with the bases full, the most powerful blow struck in the Giant cause. In fact it was the prize wallop of the day in both leagues. Cincinnati sent Bucky Walters to the mound against Pittsburg but he did not have any better luck than Paul Derringer and Junior Thompson had against St. Louis. The Pirates took the tussle 4 to 1 with Walters yielding six hits and Butcher on the mound for the winners allowing but five safe blows. Brooklyn Dodgers, staggering from the effects of three straight losses at the hands of the Giants managed to beat the Boston Bees 11 to six.

* * * * * *

It's The Army For Hank Greenberg

Hank Greenberg, Detroit's biggest gun, has passed his medical tests and will be called into the United States army almost at once. It was announced yesterday that the big outfielder has no intention of appealing against his being drafted and that he will put on the uniform of his country instead of the monkey suit of the Tigers in the near future. The calling up of Greenberg will be a heavy blow to Detroit. He was one of the club's chief powerhouses and his hitting last season helped materially to win the pennant for the Bengals. There is no one in sight to fill his shoes so far as offensive strength is concerned. Another well known ball player who goes into the U.S. army shortly is Joe Gallagher formerly of the Brooklyn Dodgers and recently sold to Montreal. He has been notified that he will be called soon.

* * * * * *

The following tribute in the Globe and Mail to the Simpson Grads of Toronto will be appreciated by local basketball fans. The Grads made a lot of friends here in their trips down to play St. Paul's by their clean, fast playing and their anxiety to put on a good show for the public and basketball enthusiasts will wish them luck in their effort to land Canadian honors. Says the Globe and Mail: "Each member of the ten-man playing squad, plus the coach and the manager, has dug into his own jeans and contributed on a pro-rata basis to the $300 guarantee that was needed to bring the Montreal team to Toronto....Nobody is complaining, because that's the way it has been all season....The players bought their own uniforms at the start of the year, paid floor rental for their practices, and have underwritten rentals for league and playoff games at the Central Y.M.C.A.....Jack Smith, the coach, has travelled in three nights a week from his home in Hamilton, at his own expense....For the first time this season, the athletes hope to be able to admit their girl friends on passes during the series against Montreal....Up to now, each player has had to buy a ticket for his personal No. 1 cheer leader, but they have agreed that for every nine tickets they can sell on a personal canvass the members of the team get one for nothing ....That's not all the story....Because a badminton tournament has moved in, the Grads have been forced to move out of the Central "Y," where they haven't lost a game in four years.... They'll meet the Rocklands at Parkdale Collegiate, which virtually means they'll surrender their home-floor advantage, because they've never played there before, can't even get in for a practice, in fact, because the Parkdale gym is closed for holidays and renovations."

* * * * * *

The Oshawa Bees Out

Frank Black, coach of the Oshawa Bees seems to be able to get his club into the final round without much trouble but that is as far as he has been able to go. The Bees who conquered the local Colts for the group honors after losing the first two games of the best-three-of-five series were eliminated last night when Brantford Lions took them into camp for the third time in a row in the final round. At that Black has been doing a fine job year after year with the Bees who are of course the Cinderellas of hockey in Oshawa. The Generals and the GM get all the patronage and the Bee outfit usually play to empty seats. But they keep on plugging along developing young material and this season Coach Black uncovered several boys, notably Furey, Hinton, Davies and McIntyre who will be heard from later on.

* * * * * *

All lacrosse players and enthusiasts are reminded of the meeting to be held at 7 o'clock tonight at the Duffus Bowley Alleys. The interest shown in this gathering may decide whether or not Peterborough will have a team this season. The outlook is not the brightest in view of the uncertaintly of work conditions, etc., and the loss the club has sustained by reason of enlistments. Six of last season's players are now in uniform and it will be hard work to fill their places locally. If there is to be a club in the Ontario Association it will be necessary to bring in a number of players to give Peterborough a chance to make a showing. It is important therefore that there should be a large attendance at tonight's meeting so that the whole situation may be discussed thoroughly.

* * * * * *

Sporting Chili Con Carne: Young Dick Fowler, product of the Toronto sandlots pitched two-hit ball as the Leafs shutout the Baltimore Orioles 3 to 0 yesterday. He had a no-hitter until the ninth....Mike Caplan outpointed Fritzie Zivic by a wide margin last night but the welterweight go was a non-title affair....It's Winnipeg Rangers and Montreal Royals for the final series for the Memorial Cup....The Winnipegers finally managed last night to take the Western title from the Saskatoon Quakers after a series that went the full seven games....Canadian runners are conceded a great chance to cop the Boston marathon race today. It is a habit with the long distance runners from the Dominion....Men's City Softball League meet at Duffus' at eight o'clock Monday eve.

Big Leaguers Get Call For Army Draft

By JUDSON BAILEY
(Associated Press Sports Writer.)

The United States Army draft is striking the mighty and the meek of baseball exactly alike.

A selective service board in Detroit ended the confusion surounding the status of big Hank Greenberg yesterday, and knocked the Tigers out of the American League pennant picture by classifying him definitely 1-A and announcing he would be inducted into the Army about May 7.

Another Draft Board disclosed yesterday Cecil Travis, star shortstop of Washington Senators, had been classified 1-A and probably would be called next month at about the time third baseman Buddy Lewis of the same team is to be inducted. Earlier this week Outfielder Joe Marty of the Phillies had been informed he is to be summoned, and the same team already has given up Hugh Mulcahy.

The importance of these blows to the respective clubs can not be over estimated. Washington Senators already are in th American League cellar and the loss of the only two really big league infielders they have means that the club may never get off the bottom.

Await the Cellar.

The Phillies have lost three straight games and they'll be in the National League dungeon to stay just as soon as Cincinnati Reds move out.

Both clubs probably would have finished there anyway. Greenberg's going means a change in position for Detroit—possibly a drop into the Second Division.

The towering home-run hitter was the most valuable player in the American League and no club can lose that kind of a keystone and go ahead as though nothing had happened. Besides the Tigers are weak in outfield reserves. Hank, highest salaried player in baseball, is believed to earn about $2,000 a week and probably will get $7,000 before he is inducted.

In the meantime the races in the two leagues are muddled in more than the usual early season turmoil.

In the National League New York Giants are undefeated and on top and the world champion Reds are on the bottom without a single victory. Boston Red Sox are unbeaten leaders of the American League, while five clubs are tied for second with an even split of their games to date.

Pirates Won.

The Reds were routed by Pittsburg Pirates yesterday in spite of the fact that they sent Bucky Walters, the old dependable, out after their first victory. Walters went swell for six innings. Then in the seventh Maurice Van Robays opened with a homer and Vince DiMaggio followed with another with two teammates on base. The result—a 4-1 triumph for the Pirates. Max Butcher held Cincinnati to five hits and the only run he allowed was a homer by Rookie Dick West.

St. Louis Cardinals suffered their first defeat when Chicago Cubs got rough with Clyde Shoun in the seventh inning on three extra-base blows, the last a homer by Bill Nicholson, and won by 6-4.

New York Giants made peasoup of the Phillies 7-2, starting with a five-run third inning when Mel Ott homered with the bases loaded.

Bees Blow Up to Drop Game

Brooklyn's bashful Dodgers, who hadn't won a game previously, had one given to them at Boston, where the Bees blew up with six errors and handed over an 11-6 decision. Principal among Brooklyn's 14 hits was a three-run homes by rookie Pete Reiser.

Boston Red Sox stayed unbeaten with a nerve-tingling 3-2 victory over Philadelphia Athletics. Lefty Grove held the A's to two hits for seven innings, but one of these was a two-run homer by Sam Chapman in the fourth. He was removed for a pinchhitter and young Herb Hash finished with two hitless innings.

In the seventh Bob Doerr hit a home run for the Sox to put them back in the running and in the ninth he smashed another with a mate aboard to win the game.

Home runs decided Detroit's 4-2 triumph over Cleveland Indians. Each team got six hits. One of Cleveland's was a roundtripper by Ken Keltner. Two of the Tigers' were homers by Charley Gehringer and Birdie Tebbetts, the latter with one on. Al Benton relieved Tommy Bridges on the mound for Detroit with the bases loaded in the ninth and saved the game.

Washington revenged its opening-day defeat by New York Yankees by shelling Marius Russo for a dozen hits in four frames and won out 7-4.

Old Ted Lyons led Chicago White Sox to a 6-3 verdict over St. Louis Browns.

Production of cellulose wood in Germany is to be increased by cultivating quick-growing poplar trees and certain species of pine, birch, and ash.

When You Buy
Insurance be sure you get the protection you need. For reliable insurance counsel with adequate coverage in sound companies
CONSULT
DAVIS-THOMPSON COMPANY
Insurance and General Agency.
Established 1858.
133 George St. Phone 4724

Looks Good This Year - - - - - - By Jack Sords

Rookies Playing Major Roles In International Loop

International League rookies, like the flowers in Spring, are in full bloom.

Five of them played major roles in yesterday's games, impressing fans and vindicating the faith of their managers.

Most notable achievement was 20-year-old Dick Fowler's two-hit pitching effort in hurling Toronto Leafs to a 3-0 triumph over Baltimore Orioles. Runner-up honors went to Chet Kehn, whose brilliant relief pitching helped Montreal Royals edge out Newark Bears, 3-2.

Johnny Davis, up from Houston in the Texas League, delivered a timely single in the 10th inning at Jersey City to give Little Giants and Rookie Rube Fischer a 2-1 victory over the champion Rochester Red Wings, while Virigil "Fire" Trucks limited Syracuse Chiefs to five hits in fashioning a 5-2 victory for Buffalo Bisons.

Saved Day for Royals

Bears were just beginning to get to Steve Rachunok, Montreal starter, when Kehn stepped in to quell the uprising at Newark. With two runs in and only one out, the 19-year-old right-hander from Elmira came through with flying colors, allowing only one hit. Each club garnered six safeties and Royals used three of theirs to score all three runs off Tommie Byrne in the sixth.

Although Davis' single was the telling blow at Jersey City, Fischer's classy hurling played a big part in the Little Giants' victory. The right-hander, who toiled for Clinton of the Three-Eye League last season, held the Wings to four hits for eight innings, but trailed 1-0 when he left the game for a pinch-hitter because one was a homer by George Kurowski. Jersey City tied it up in the ninth with two out on a walk and Manager Tony Cuccinello's double. Hugh East and Roy Henshaw stopped Rochester after Fischer went out, with Henshaw receiving credit for the decision. Charley Brumbeloe went the distance for Rochester and gave up seven hits.

Buffalo Bisons continued their cannonading against Syracuse, pounding out 11 hits off Les Hinckle to make it two straight. Trucks struck out six and walked three.

Vote On Pay Deduction

EDMONTON, April 18 (CP) — Representatives of Edmonton Civic Employees' Unions and of the Federation agreed late yesterday to allow the question of pay deductions for war and other charities to be voted on by all civic employees and to abide by the decision of the majority. Two civic employee groups refused recently to accept compulsory payroll deductions in aid of the war and other charities, stating they wished to make voluntary donations.

M. RAWLINSON LIMITED
Established 53 Years
Specialists in MOVING, STORING, PACKING, SHIPPING.
Experienced, Efficient Movers to anywhere in Canada or United States. Covered padded vans. Also seven up-to-date warehouses for storing household effects.
610 YONGE ST. TORONTO
Telephone Kingsdale 5125.

Spend an Enchanted Holiday in old QUEBEC

Plan your Quebec holiday now. Consult your travel agent, rail or bus offices, or apply to La Province de Québec Tourist Bureau, Montreal or Québec, or 159 Bay Street, Toronto.
Come to hospitable Old World Québec this summer. Revel in her infinite variety of attractions: breath-taking mountain and river scenery, islanded lakes, pastoral valleys, primeval forests, her picturesque cities, towns, villages, shrines, manoirs, hallowed by history.
The old-time courtesy of her friendly people, their unique handicrafts, folklore, quaint customs of Old France, add new zest to travel in this historic Province with its tonic summer climate, unexcelled sports, (including river, lake and sea bathing) and fishing.
Good highways, rail, bus and steamer services; Canada's finest hotels, inns, pensions, everywhere.
WELCOME TO
LA PROVINCE DE QUEBEC
CANADA'S OLD-WORLD VACATIONLAND

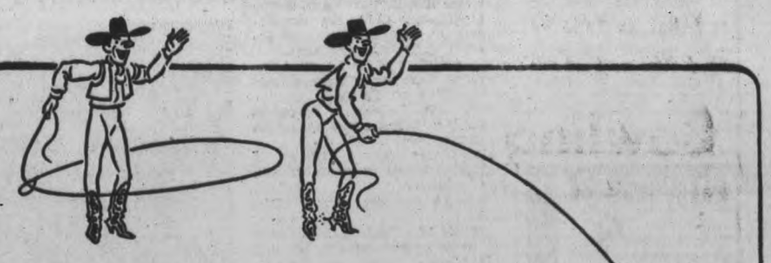
Round up Ogden's for a Real Smoke
Take a tip from old timers who have been rolling their own for twenty years or more. Their brand is Ogden's and they wouldn't think of smoking anything else. They like it because it has a taste you can't match—a taste which comes from its distinctive blend of choice, ripe tobaccos. Try it. You'll find it's not just another tobacco—it's Ogden's!
Only the best cigarette papers—"Vogue" or "Chantecler"—are good enough for Ogden's

OGDEN'S
FINE CUT CIGARETTE TOBACCO
PIPE SMOKERS! ASK FOR OGDEN'S CUT PLUG

BALTIMORE SILENCED UNTIL NINTH AS TORONTO LEAFS WIN 3-0

Fowler Hurls 2-Hit Game For Leafs' Win

BALTIMORE, Md., April 19. — Balked in his bid for a no-hit game, with one out in the ninth inning, Toronto's own Dick Fowler climaxed a masterful pitching job here on Friday afternoon by stemming a last-minute Baltimore rally to give the Maple Leafs a 3 to 0 verdict over the Orioles.

The 20-year old six-foot-four-inch right-hander just fell short of a perfect game, but no matter how much damage the Birds might have perpetrated in that final frame, it would not have detracted from his eight-inning masterpiece.

Gantenbein Features at Bat.

Hal Sieling and Bob Hamilton connected for successive singles with one out in the ninth, but Fowler, working calmly and deliberately, wiped out Al Flair and Bob Seeds to wind up the game.

Joe Gantenbein collaborated with Fowler to even the series with Baltimore at one game each. While Fowler was checking the Baltimore clubbers, Gantenbein went on a one-man spree to pace the Toronto attack. He bagged three of the Leafs' seven safe hits, including a home run and double, and he made a couple of sparkling fielding plays that enabled Fowler to carry no-hit hopes into the ninth.

The Leafs played spectacular ball behind Fowler. They saved his hitless performance more than once with great plays, but when the ninth inning rolled around, Fowler appeared to be the one Toronto performer who was not unduly worried about the situation.

There was plenty to be worried about, too, Bob Seeds came close to dislodging the youthful Leaf from the hero's throne, but his home run bid with two on base was foul by a couple of yards. Then on a 3 and 2 pitch Seeds sent a liner into right. Johnny Tyler raced in, misjudged the ball, but finally stretched high to pull it down for the final out.

The Leafs didn't exactly enjoy a field day on the offence themselves. Lefty Clyde Smoll was working along pretty smoothly most of the trip, but he couldn't subdue Gantenbein. Smoll claimed nine strikeout victims, including Fowler and Latshaw three times each. He walked only one man. Fowler fanned three and walked Art Graham twice.

What developed into the winning run, was Gantenbein's homer into the right field bleachers with one out in the second. In the fourth Tipton singled with one out, Gantenbein doubled him to third and Rubeling brought Tipton home with a grounder to Corbet.

Tipton Clouts Triple.

Bill Lillard drew the only walk two Oriole hurlers have given in two games, with one away in the eighth. After Tyler rolled out, Eric Tipton dropped a triple down the right field foul line to drive home the final run of the game. The only Leafs to hit safety betsides Tipton and Gantenbein, were Al Rubeling and Fowler, both of whom banged out singles.

Fowler had to be both good and lucky to subject the Orioles to a pair of safe blows in this small park. Any pitcher has to be good to pitch hitless ball for eight straight innings, and Fowler was fortunate enough to have Gantenbein, Lillard and Rubeling come up with marvellous plays on those vexatious infield bounders that more often than not go for infield singles. There were a couple of well-tagged line drives, too, but for the most part Fowler had the Birds eating out of his hand.

Manager Tommy Thomas of the homesters was trying hard all the way. He used Pinchhitters Jack was retired on a long drive to centre. Then Sieling blasted a torrid single past Gantenbein. Bob Hamilton bounced one over the mound on which Robeling made a great bare-hand stop, but his back-hand flip to Lillard was wide, both runners being safe. Flair then forced Hamilton at second and Seeds lined to Tyler.

Dick Not Disappointed.

In the clubhouse, after accepting congratulations from teammates, Fowler said he felt "better" when Sieling singled.

If he was disappointed over losing a no-hitter he didn't show it. When Sieling connected Fowler had two strikes and one ball on him.

Jim Walkup will face the Birds to-day in the series final. Jim Reninger and Pat McLaughlin may get their chances on Sunday in the double-header at Syracuse.

Dom Is Out At First Despite High Leap

Dominick DiMaggio, Boston Red Sox member of the famous diamond family, takes a high leap for first base in the first inning of the Red Sox-Senators game in Boston. Dom's leap was in vain as George Archie reached out to grab the ball just a tick before DiMaggio's foot touched the bag.

Zivic Whipped By Kaplan Non-Title Bout

BOSTON, April 19 — (AP). — Merry Mike Kaplan, of Boston, stamped himself as the outstanding contender for the world's welterweight title by outpointing Champion Fritzie Zivic of Pittsburg by a wide margin in a ten-round overweight bout last night at the Boston Garden. Both weighed 148 pounds.

The decision was unanimous for Kaplan.

Profiting by his experiences against Zivic about eighteen months ago, when the latter gained a split decision in Philadelphia with a late surge, Kaplan never was in danger when he rushed and missed. His drive always was forceful enough to bring him well inside of Zivic's defence and place his own head well out of danger.

Few of Kaplan's many scoring blows were strong enough to bother Zivic. The champion, however, managed to punish Kaplan's back by clubbing him in clinches, and he landed three low lefts that made Merry Mike wince.

Kaplan's easy triumph, witnessed by a 9,092 crowd which provided gross gate receipts of $16,544, probably earned him a title shot at Zivic here this summer.

The clever Bostonian used his highly polished left jab throughout to keep Zivic just enough off balance to prevent him from bringing his supposedly superior punching power into play.

After an easy first two rounds, during which Kaplan gauged the range of Zivic's left, Mike started to pile up his winning margin by closing in with a straight left, tying up both of his opponent's hands and forcing him against the ropes.

Not until the last two rounds was Zivic able to take the lead away from his aggressive opponent.

BASEBALL RECORD

INTERNATIONAL LEAGUE

	Won	Lost	Pct.
Buffalo	2	0	1.000
Toronto	1	1	.500
Montreal	1	1	.500
Baltimore	1	1	.500
Jersey City	1	1	.500
Rochester	1	1	.500
Newark	1	1	.500
Syracuse	0	2	.000

Friday Results

Toronto 3, Baltimore 0
Montreal 3, Newark 2
Buffalo 5, Syracuse 2
xJersey City 2, Rochester 1
x—10 innings.

Games Sunday

Toronto at Syracuse; Rochester at Newark; Buffalo at Baltimore; Montreal at Jersey City.

AMERICAN LEAGUE

	Won	Lost	Pct.
Boston	3	0	1.000
Philadelphia	2	2	.500
Cleveland	2	2	.500
Chicago	2	2	.500
St. Louis	1	1	.500
Detroit	1	1	.500
New York	2	3	.400
Washington	1	3	.250

Friday Results

Boston 3, Philadelphia 2
Detroit 4, Cleveland 2
Chicago 6, St. Louis 3
Washington 7, New York 4

Games Sunday

New York at Philadelphia; Boston at Washington; St. Louis at Chicago; Cleveland at Detroit.

NATIONAL LEAGUE

	Won	Lost	Pct.
New York	4	0	1.000
St. Louis	3	1	.750
Chicago	2	1	.667
Pittsburg	2	1	.667
Boston	2	2	.500
Brooklyn	1	3	.250
Philadelphia	1	3	.250
Cincinnati	0	4	.000

Friday Results

New York 7, Philadelphia 2
Brooklyn 11, Boston 6
Pittsburg 4, Cincinnati 1
Chicago 6, St. Louis 4

Games Sunday

Brooklyn at New York; Philadelphia at Boston; Cincinnati at Pittsburg; Chicago at St. Louis.

Cote, Rankine Rule Favorites

BOSTON, April 19—(AP).—Eight outstanding marathoners including two of the three Canadians entered in the field of 154, are regarded as co-favorites for to-day 45th Boston Athletic Association "grind" from Hopkinton to the Back Bay section of Boston.

Standing just a trifle higher than the rest in the opinions of the experts are little Gerard Cote of St. Hyacinth, Que., who set the 2:28.28 3-5 record for the tortuous 26-miles, 385 yards course last year, and two-time winner Leslie Pawson of Pawtucket, R.I.

Two of the other four former winners entered also are highly regarded, Johnny Kelley, who led the pack in 1935, and Ellisom (Tarzan) Brown, the unpredictable Indian from Westerly, R.I. The latter, according to students of long-distance racing form, can do anything he wills, as he did in 1936 and 1939, when he raced over the hilly course almost unchallenged by the brilliant fields of those years.

Among the non-winners who threaten to gain the victor's laurel wreath are such Boston standouts as Fred McGlone and Paul Domato.

Basketball

C.A.B.A.

Eastern Canada Women's Final

Mont. Olympics 46, Tor. Dov. Pres. 13.

Kentucky Derby Entry

Dispose, one of the entrants in the 1941 running of the famous Kentucky Derby to be run at historic Churchill Downs on May 3.

Brantford Lions Capture Junior B Title

BRANTFORD, April 19.—Brantford Lions won the O.H.A. Junior "B" championship here last night when they defeated Oshawa Bees 8 to 3 to take the final 3-of-5 series in three straight games.

Brantford Lians—Goal, Wilson; defence, Reise, Butcher; centre, Pigeon; wings, Campbell, Kennedy; alternates, Balias, Plumley, Strongman, Horrek, Aslin, Linn; sub. goal, McNicol.

Oshawa Bees — Goal, Burkhart; defence, Hinton, Galbraith; centre, Davies; wings, McBrien, A. McMullen; alternates, Painter, Ladd, Furey, MacIntyre, Sawyer, Bouckley.

First Period

1—Brantford, Pigeon ..... .27
2—Brantford, Kennedy (Pigeon) ..... .43
3—Brantford, Linn (Strongman) 3.05
4—Brantford, Strongman (Horrek) 9.36
5—Brantford, Strongman (Horrek, Linn) 10.02
6—Brantford, Campbell (Kennedy) 11.56

Penalties—Hinton, Horrek.

Second Period

7—Oshawa, Davies (A. McMullen) 15.24

Penalties—Hinton, Balias.

Third Period

8—Brantford, Kennedy (Pigeon, Reise) 1.02
9—Oshawa, MacIntyre (Sawyer) 3.43
10—Brantford, Kennedy (Campbell, Pigeon) 14.35
11—Oshawa, Davies (A. McMullen) 16.05

No penalties.

Allan Cup Series Be Wide Open Western Style

CALGARY, April 19. — (CP)— Hockey western style is expected to be the menu when Regina Rangers and Sydney Millionaires tangle here tonight in the first game of the best-of-five series for the Allan Cup and the Canadian Senior amateur title.

The western champions from the Saskatchewan capital always have played a speedy game since Coach Freddy Metcalfe organized the squad last fall.

Then Bill Gill, the Broadview, Sask., boy who coaches the Eastern champions from the Cape Breton mining town breezed into town yesterday, announced his team will play "wide open" against Rangers and proceeded to devote 30 minutes of an hour's workout to Millionaires power play.

The fans who saw Millionaires admitted they will be one of the few teams to compare with Rangers for speed this season, and chiefly because Millionaires have Johnny McCreedy, Dick Kowcinak and Mel Snowdon, all shooting for their fourth championship in four years. They installed the Easterners as slight favorites.

The teams appeared about even in defensive strength. Any edge that Sydney's first forward line had over Regina's No. 1 trio was made up by the margin Regina has in goal with the spectacular Jim Henry.

After last Saturday's game here between Rangers and Lethbridge Maple Leafs, J. T. Sutherland of Kingston, Ont., led delegates to the Canadian Amateur Hockey Association in praising the wide-open hockey with a minimum of bodychecking and interference.

"It was the best game I have seen in 10 years," said Mr. Sutherland.

The referees for tonight are Leo Heffernan of Montreal and Dick Davis of Winnipeg.

Big Hit At Centre, Mon. - Tues. - Wed.

James Stewart, Margaret Sullivan and Robert Young in the best seller, "The Mortal Storm." A Laurel and Hardy comedy, "Busy Bodies," also "This is England," and news events completes the exceptionally good bill for the first half of the week.

RADIO HIGHLIGHTS

For Saturday and Sunday.

SATURDAY, APRIL 19

1:30 p.m.: CBL—The Children's Scrapbook. Variety program for children.

2:15 p.m.: CBL—Greeting from Canadian Forces overseas. Personal messages.

4:30 p.m.: WBEN—Guy Hedlund Players. Today's drama, "Lucky That Way."

7:45 p.m.: CBL—Canada Calls from London, topical commentary.

8:00 p.m.: WABC—People's Platform. Topic, St. Lawrence Waterway Project.

8:00 p.m.: WBEN—"Defence for America," will deal this Saturday with the making of small arms.

8:30 p.m.: WJZ—Little Ol' Hollywood.

9:30 p.m.: WABC—Duffy's Tavern.

10:00 p.m. WEAF—Barn Dance.

10:30 p.m.: CBL—Symphony Orchestra, directed by Arturo Toscanini. Last program for the season. Guest, Vladimir Horovitz, pianist.

✧ ✧ ✧

SUNDAY, APRIL 20

10:00 a.m.: WEAF-WABC-WJZ—European News.

1:30 p.m.: CBY—And It Came To Pass, Biblical Drama.

3:00 p.m.: CBL—Heritage of Song. Musical Song, with Frances James, soprano; William Morton, tenor; Louis Crerar, pianist. Today's program will be devoted to Irish Songs.

4:00 p.m.: CFRB—New York Philharmonic.

6:30 p.m.: CFRB—Ned Sparks Show. Beginning a new series of programs of music and comedy, headed by Ned Sparks, sour-faced comedian. This is sponsored by Ontario Travel and Publicity Bureau.

8:00 p.m.: CBL—Jack Benny.

8:30 p.m.: CBL—Carry on Canada. Feature broadcast incorporating outstanding events in Canada's war effort.

9:00 p.m.: CFRB—Helen Hayes Theatre. Tonight's drama, "Manslaughter."

9:30 p.m.: CBL—The Theatre of Freedom.

10:00 p.m.: WABC—Sunday Evening Hour. Fritz Reiner conducting; Nelson Eddy, guest.

Yesterday's Stars

By The Associated Press

Bob Doerr, Red Sox—Batted in all Boston's runs with two homers to beat Athletics.

Bill Nicholson and Charley Root, Cubs—Former drove in three runs with single and homer and latter pitched shutout ball against Cardinals after fourth inning.

Al Benton, Tigers—Came to the mound with bases loaded in ninth and choked Cleveland rally to one run.

Ken Chase, Senators—Held Yankees scoreless in seven of nine innings on eight scattered safeties.

Mel Ott, Giants—Hit home run with bases loaded against Phillies.

HOCKEY

WESTERN CANADA FINALS

Finals

Winnipeg 7, Saskatoon 3. Winnipeg wins series, 4-3.

O.H.A. JUNIOR B FINALS

Brantford 8, Oshawa 3. Brantford wins championship.

Remember When—

(By The Canadian Press).

Eighteen-year-old Johnny Miles of Sydney, N.S., won the Boston marathon 15 years ago today, covering the distance in two hours, 35 minutes, 25 2-5 seconds. The youthful Canadian runner won the race again three years later.

MOVIE TIME TABLE

Capitol—"Western Union", 2:00, 3:45, 5:30, 7:35, 9:40.

Centre—"Tom Brown's School Days", 2:25, 5:05, 7:35, 10:05; "Farmer's Daughter", 1:30, 4:10, 6:35, 9:05.

Regent—"Ridin' on a Rainbow," 1:35, 3:40, 5:50, 8:05, 10:05.

Barlund Goes To Court To Collect $2500 Purse

CHICAGO, April 19—(AP).—Gunnar Barlund, Finnish heavyweight Friday filed suit in Circuit Court to obtain his purse of $2,955 for his fight here with Billy Conn, Pittsburg heavyweight, April 4.

After conducting a hearing into Barlund's "quitting" because of a cut on his left eylid, the Illinois State Athletic Commission last Monday fined the fighter the entire amount of his purse and also suspended Barlund and his manager, Paul Damsk for a year.

CENTRE
LAST TIMES TO-DAY
2—EXCELLENT HITS—2
"Tom Brown's Schooldays"
With Freddie Bartholomew and Sir Cedric Hardwicke
Also
MARTHA RAYE - CHARLIE RUGGLES
—in—
"THE FARMER'S DAUGHTER"
Plus! Walt Disney Cartoon
MON. - TUES. - WED.
The Most Exciting Drama Ever Written!
JAMES STEWART
MARGARET SULLIVAN
ROBERT YOUNG
FRANK MORGAN
—in—
"THE MORTAL STORM"
Also LAUREL AND HARDY in "BUSY BODIES"
Plus! "This Is England" and Latest News Events
SALUTE TO BRITAIN!
Matinee Wednesday at 1.30
Proceeds British War Victims
On Our Stage Wed. Eve. at 9
Ken Soble - Doc Lindsey
in "DID I SAY THAT?"

Regent
MON. - TUES. ONLY
Continuous Show Starting Daily 1.30
DOOMED TO DEATH BY AN ANCIENT CURSE!
DARK STREETS OF CAIRO
SIGRID GURIE
RALPH BYRD EDDIE QUILLAN
KATHERINE DE MILLE
Hit No. 2—"I CAN'T GIVE YOU ANYTHING BUT LOVE"
EXTRA ATTRACTION
"PEOPLES OF CANADA"
Canada's variegated past . . . her present unity of purpose, freedom and tolerance . . . the well-springs of human power behind her mighty war effort
Extra CANADA CARRIES ON!
LAST TIMES TO-NIGHT
"RIDIN' ON A RAINBOW," with "GENE AUTRY"
"3 STOOGES COMEDY" - SERIAL - LATEST NEWS
EXTRA ATTRACTION, "THIS IS ENGLAND"

It Must Be True When Our Patrons Say That
Bowling
Keeps them Physically Fit
Acquire the habit today
Our 16 Alleys Are Always Available Afternoon and Evening
BOWL FOR HEALTH
DUFFUS Recreation Academy
TEL. 9068

HOIST YOUR SAILS!
FOR
THE YACHT CLUB
LAKEFIELD
Thursday, April 24th
AND
'Scuttle' Your Gloom
DANCING TO
Russ Creighton
Featuring
Clara Pelley
OUTSTANDING SINGING AND DANCING ARTIST
and
DONALD SPENCE
Celebrated Boy Singer
IN A REAL RIOT FLOOR SHOW
So Be Sure To
'Drop Your Anchor'
Admission: 35c
DANCING FREE

RYE'S PAVILION
TO-NIGHT
Dance To
Jimmy Barber
AND HIS ORCHESTRA
Admission—10c
DANCING. 4 for 25c
Free Bus Service After Dance
Dancing from 9 to 12 Standard Time

MONDAY and Tuesday
1 CHANCE IN 10,000 . . . to solve a mystery . . . and save a romance!
"Dr. KILDARE'S Crisis"
No. 6 THE RIDDLE OF WHISPERING WOMEN
Metro-Goldwyn-Mayer PICTURE
with LEW AYRES · LIONEL BARRYMORE
And the Guest Star LARAINE DAY · ROBERT YOUNG
The finest cast....the greatest thrills....of all the famous Kildare hits!
Plus Added Feature "HERE COMES HAPPINESS"
Mildred Coles - Edward Norris - Richard Ainley
TO-NIGHT (Last Showing) WESTERN UNION'
CAPITOL

Less Homework Advocated At OEA Session

TORONTO, April 19 — (CP). — Delegates to the 80th annual convention of the Ontario Educational Association yesterday wound up their busy four-day session of meetings, discussions and addresses. Since Monday the O.E.A. has gone through an exhaustive program.

At a meeting of the Trustees and Ratepayers section of the Association late Wednesday, it was recommended that greater stress be placed on religious education in Ontario schools. It was proposed that religious instruction become a compulsory subject and be included in the courses for teachers-in-training.

An announcement was made at the same meeting that scholarships may be supplied in future to students who show promise but have not the financial means to attend universities. A resolution in support of school boards which deny school privileges to children who refuse to salute the flag and sing the National Anthem was withdrawn.

Catholic delegates to the convention passed a resolution asking the Ontario Government to accept a representative from Separate schools to advise the Department of Education on Separate schools problems.

Less homework in elementary schools was advocated by Dr. G. F. Rogers, deputy minister of education. Vocational guidance in the secondary schools was recommended in an address by V. S. Stevens, vocational guidance expert at the Eastern Commerce and Technical school here.

The Federation of Women Teachers' section of the Association passed a resolution asking that the degree "Bachelor of Education" be conferred upon elementary school teachers in future.

The musical highlight of the convention—the Ninth Annual Spring Music Festival—was held last night with 1,200 participants from all parts of the province included on the program.

Blitzkrieg Is Not Strictly New

Ingredients of "Blitzkrieg" Warfare are Speed and Surprise — One of the United States army's latest tanks, LEFT; U.S. parachute troops operate machine-gun, UPPER RIGHT; an 1883 conception of a "rolling blockhouse," LOWER RIGHT, drawn by Albert Robida, a French artist.

Raiders Forced To 20,000 Feet In Welsh Blitz

By DOUGLAS AMARON
(Canadian Press Staff Writer.)

CARDIFF, March 19 (by mail)—(CP)—Greatest coal exporting port in the world and since the war one of Britain's importing gateways to the western hemisphere, Cardiff is a natural target for German bombers.

Enemy planes first crossed the Bristol Channel to attack this South Wales city in June, 1940, and since then the presence of raiders has been signalled hundreds of times. Bombs were not always dropped, but Cardiff shares a place with other British ports in the front line of air warfare.

It was not until this year, however, that Cardiff entered the category of "blitzed" cities. Such bombing as there was last year, was on a comparatively minor scale, and damage was insignificant compared with what some other British cities suffered.

The first intense raid came in January and up to the present none has caused more casualties, although damage was less than the fire attack March 3.

Deaths from all Cardiff's bombings, however, have been fewer than one night's toll in some of the early raids on London. Lessons learned from other towns, caution and luck combined to keep the casualty list low.

"The novelty of air raids has worn off and people keep under cover," said a Royal Air Force corporal, in Cardiff through all its attacks. "At first there used to be crowds in the street watching shells burst in the sky but people aren't so curious now"

Shelters at Home

Surface shelters are conveniently spaced throughout the city, but many residents prefer to stay at home, among them Mayor Charles H. McCale who believes a shelter under the stairs as safe a place as any. To support his belief he told of a direct hit on an Anderson shelter that killed eight occupants, while the same number of people sheltering under the fairway of their home were unscathed when a bomb landed on the house.

Cardiff in many ways resembles parts of London after the first few nights of heavy bombing there. It is possible to walk for blocks without seeing more than a shattered window, and houses flattened to the ground are still a magnet for sightseers.

Such heaps of debris can be found in every district, but the nearest thing I saw to mass destruction was a street of workman's little houses, many shattered beyond repair and scores more with windows and roofs blasted open.

Superficial damage is repaired quickly for Cardiff officials try to get people back to their home as soon as possible. Services of construction companies are pooled and it is sometimes only a matter of hours before windows are boarded up and roofs patched.

Anti-Aircraft Effective

Effective anti-aircraft defence is one reason why damage has not been more extensive. Cardiff's guns, which put up a better show than any I heard in seven months in London, are credited with keeping planes well above 20,000 feet and many that ventured lower crashed into Bristol Channel, victims of deadly accurate fire.

If damage to military objectives has been slight and damage to civilian property great it is partly because of the great ground defences. Germans, Mayor McCale said, cannot find their targets from such a height, but drop bombs none the less and civilians have to pay the price.

I arrived here the evening after the fiercest fire raid any city outside London has experienced. Officials said 140 blazes started but there were no flames to guide raiders when they returned the next night. Despite the intensity of the attack, services functioned almost normally. I travelled in trains from Cardiff's two main stations, rode buses and trams, passed stores, theatres and hotels crowded with people, drank water from a tap and read newspapers by electric light in front of a lighted gas fire.

There naturally were inconveniences. A main street was roped off because of delayed action bombs but Royal Engineers were removing them, cheered by shop owners who soon got back to their premises. In other places direct hits by high explosive bombs or danger from debris falling from burned-out buildings kept streets closed, but diversion signs guided pedestrians and motorists around the areas.

The people of Cardiff stood up their ordeal with courage typical of all Britain's civilians. "I don't think the people of London or anywhere else are taking it better than we," said Mayor McCale.

At Headquarters

Pte. Stewart Anderson, son of Mr. and Mrs. Stewart Anderson, 269 Burnham street, who went overseas with the Royal Canadian Regiment last July and has since been transferred to Canadian Military Headquarters at London, England.

Their Majesties See and Hear Big Guns

The Queen holds her hands to her ears. The King gives rapt attention, during artillery demonstration given in their honor during visit to the southern command in that section of England where it is feared the Nazi invasion will strike first—if and when it comes.

E. Whitby Raid Nets Ten Fines

OSHAWA, April 19. — Pleading guilty to charges of keeping a common gaming house, Richard Williams, Toronto; Mike Zap, Toronto, and Alfred E. Fisher, East Whitby Township, were all fined $100 and costs in district police court yesterday. Seven others pleaded guilty to being "found in" and were fined $5 and costs.

The charges followed a raid on January 24, when Provincial Police smashed their way through two heavy doors into the farm house of Alfred E. Fisher, north of Thornton's Corners. Found on the premises were an alarm system, a trap for hiding dice from the police, grilled doors and boarded windows over which linen was stretched to resemble window blinds.

Inspector H. Noakes of the C.I.D. told the court that when he and four other officers reached Fisher's house a man standing outside bent down and pressed an alarm button which warned those inside. The officers had then broken two heavy doors as a grill over the glass prevented them from breaking it and reaching in to open the lock, Inspector Noakes testified. Boxes of chips, packs of playing cards, dice wrappers, poo tables, a lunch counter and a black-jack table were among the equipment found inside.

A small trap used to hide dice was found suspended in the heat register by a thin wire. Williams had admitted he was in charge, $617 was found in the possession of Zap, and Williams had been found behind a barred door upstairs, the court was told.

"Some of the clients went out through the bathroom window," the inspector remarked.

Those convicted as found-ins were George D. MacDonald, Toronto; Peter Zaplacinski, Oshawa; Frederick M. Holliday, Brooklin; Peter Chaszewski, Toronto; Russell Dean, Arthur Dean and Cyril Johnson, Oshawa.

CIO Turns Strike Threat Upon General Motors

DETROIT, April 19—(AP).—One week after settlement of their strike at the Ford Motor Company the Congress of Industrial Organizations' United Automobile Workers threatened to-day to walk out at plants of General Motors Corporation.

R. J. Thomas, union president, announced that a five-day notice of intention to strike had been filed with the Michigan Labor Mediation Board in compliance with state law, and at the same time union heads instructed locals in 61 General Motors plants throughout the country to take strike votes.

The actions came after six weeks of negotiations between the corporation, world's largest producer of motor cars, and the union over the latter's demands for amendments to an agreement governing wages and working conditions.

Expiration date of the agreement is Sunday. It automatically renews itself from year to year, however, and union officials said they believed it would be kept in effect beyond Sunday even though no settlement of differences may be reached by that time.

A strike in the 61 plants would affect an estimated 160,000 workers. Union officials omitted 13 additional plants from the strike vote notifications in order, they said, to prevent an interruption of defence production.

"In no case will any defence work be struck," a union statement said.

The 13 omitted plants, the union said, have the bulk of defence orders, an estimated $442,500,000.

Walter P. Reuther, director of the U.A.W. - C.I.O.'s General Motors Department, said that in other plants the local managements would be asked to name the men required to operate defence jobs and these would not be called out in event of a strike.

The union estimated that General Motors' defence orders, in all, aggregate $683,000,000.

Home On Furlough

Gnr. Verner Birkhof, son of Mr. and Mrs. Alfred Birkhof, 197 Brock street, who is now home on furlough. He is serving with the 4th Anti Tank Battery stationed at Debert and before enlisting was employed at the C.G.E.

Spencerville Lad Champion Orator

TORONTO, April 19 — (CP). — "Who falls if freedom stand? Who dies if England live?" So declared 13-year-old Dengil Malcolmson of Spencerville in an oratory contest at the Trustees' Section of the Ontario Educational Association on Thursday. He won the contest and a set of books. The other winner was Gordon Jacobs of Campbellford.

Each of the five contestants had to talk on "What Can I Do to Aid the Empire's War Effort?"

"I could tell you some funny stories of the things children are doing to help win the war," said Malcolmson. "A boy named Leonard Stephens, living in our School Section, peddles milk every day, carrying the bottles around in a little cart. His profit is one cent a quart. Yet, since September, he has bought nine War Savings Certificates—invested $36 from his earnings to help win the war."

Estelle Tobe of Niagara Falls was third prize winner, and said children should avoid gossip about war moves lest the enemy learn something of value. Marion Frost, St. Thomas, was fourth prize winner.

Leone Schwartz, 11, of Hepworth, youngest contestant, was fifth.

• WANTED •

Men Used To High-Grade Precision Machine and Grinding Work

• FOREMEN • TOOLMAKERS
• INSPECTORS • SETTERS-UP
• JIG AND TOOL DRAUGHTSMEN

New Industry
Starting Up in Montreal
New Factory
with the Finest Precision Machinery to Manufacture
HAMILTON STANDARD PROPELLERS
The Most Widely Used Aircraft Propellers in the World

Those on War Work need not apply. Write, giving full particulars of experience and salary required, Box 184, Examiner Office.

Buy as Canada is Buying!

BUY A NEW 1941

CHEVROLET

. . . and Own the Most Modern Low-Priced Car on the Road!

Once again, Chevrolet is out-selling *all* other cars on the Canadian market—*regardless of type, size and price!* Once again, "Canada picks Chevrolet!"—for beauty, road-action and economy. Because, once again, Chevrolet—sparkling with new advancements—41 modern features for '41—*out-styles, out-rides and out-values the entire field!*

Eye Chevrolet—and you'll see a car that is bigger in all ways—a car with an exclusive Body by Fisher. *Try* Chevrolet—and you'll discover it's the most thrilling and comfortable of all thrifty travellers. *Buy* Chevrolet—and you'll buy as Canada is buying—the nation's No. 1 car value. See your dealer and take a great trial ride, today!

ONLY CHEVROLET HAS ALL THESE FEATURES

(1) Concealed Safety Steps—The hallmark of advanced styling.
(2) Vacuum-Power Shift, at no extra cost.
(3) Valve-in-Head Engine—of the type which holds all land, sea and air records.
(4) Unitized Knee-Action—which absorbs road shocks and prevents pitching and tossing.
(5) Body by Fisher—with reinforced Unisteel Turret Top.

BUY WAR SAVINGS CERTIFICATES

CHEVROLET'S First because It's Finest

Work for Victory Lend to Win!

C-1641

READY FOR IMMEDIATE DELIVERY AT

J. K. HUGHES

340 WATER STREET TEL. 3533

RADIO CHART **The Peterborough Examiner** SATURDAY, April 19

RADIO PROGRAM FOR ENTIRE WEEK, STARTING SUNDAY, APRIL 20

AFTER THE SHOW

Drop into the Paris this evening after the Show. Order a delicious Sandwich and a refreshing drink. You'll enjoy the "Paris" foods.

SUNDAY DINNER, 50c UP
Complete Dinners from 40c.

PARIS CAFE
415 GEORGE STREET

Laundry and Dry Cleaning
Dial 3682
Prompt, Courteous Service
Our Prices Are Right
Ferguson's
Cleaners and Launderers
218 Charlotte St.

'ROYCRAFT' Prints and Enlargements
Reveal hidden quality in your snapshots. Let us prove this to you. 7-hour service the year round.
Cameras, Films and Supplies
The ROY Studio
140 HUNTER ST. 'PHONE 4884

RELIABILITY
Is Paramount
The feeling that you've gotten value for your money is the most important part of every purchase from
SCHNEIDER'S
JEWELERS
George St.

Motor Rewinding
V-Belts, Pulleys, Free Estimates.
Motors For Sale
LARRY'S
ELECTRIC MOTOR SHOP
138 Dalhousie Phones 3167-3456

SHOES Made Like New
For a surprisingly small sum, Veneranda's will resole and heel your shoes and make them like new again. Try this service.
Model Electric Shoe Rebuild
M. VENERANDA, Prop.
168 Simcoe St. Dial 6162
We Deliver

MONDAY, APRIL 21

8:00 CBL—News
CFRB—News
8:15 CBL—Dance Parade
CFRB—Breakfast Time
8:30 CBL—Morning Devotions
CFRB—Down on the Farm
9:00 CBL—At the Console
WABC—News of Europe
9:30 WABC—Misus Goes A-Shopping
CFRB—Our Family
CBL—Who's Blue
CKCL—Wishart Campbell,
9:45 CBL—Two Piano Team
CFRB—Morning Melodies
WABC—Adelaide Hawley

12:00 CBL—BBC News
WABC—Treat Time
12:15 CBL—Against the Storm
CFRB—Martha Webster,
WOR—Women's Hour
12:30 CFRB—Big Sister
WEAF—The Road of Life
CBL—Between Ourselves
12:45 CFRB—Singing Sam
CBL—Dr. Susan
WJZ—The Wife Saver
WOR—Aunt Jenny's Stories
1:00 CBL—News
WABC—Kate Smith
WJZ—Southernaires
1:15 CBL—Mademoiselle Au Piano
WJZ—Your Host
WEAF—The O'Neills
1:30 CBL—Farm Broadcast
WGN—Hollywood Whispers
WEAF—Deep River Boys
WABC—Romance of Helen Trent
WGN—Salvo, organist
1:45 CFRB—Jean Jaffrey
WABC—Our Gal Sunday
WBEN—The Wise Shopper
2:00 CBL—The Happy Gang
CFRB—Life Can Be Beautiful
WEAF—Gordon Gifford,

6:00 WEAF—Girl Alone
CBL—Relax and Enjoy
WABC—The Goldbergs
WJZ—Irene Wicker
6:15 CFRB—Claire Wallace
WEAF—Lone Journey
6:30 CFRB—Jim Hunter, news
CBL—Harry (Red) Foster
WABC—Columbia Concert Orchestra
WJZ—Drama Behind the News
6:45 CBL—BBC News
WJZ—Tom Mix, sketch
WABC—Scattergood Baines
7:00 CBL—Merry Islanders
WEAF—Novelettes
WABC—Edwin C. Hill,
7:15 CBL—Salon Group
CFRB—Light Up and Listen
WABC—Hedda Hopper's Hollywood
WJZ—Bill Stern, sports
7:30 CBL—Recital Series

8:00 CBL—News
CFRB—News
WABC—Morning Almanac
WJZ—Breakfast in Bedlam
8:15 CFRB—Breakfast Tunes
CBO—Morning Devotions
8:30 CBO—Musical March Past
CBL—Morning Devotions
WBEN—Sun Greeters' Club
WEAF—Don Goddard
8:45 WEAF—Pat Barnes and Uncle Henry
WABC—News
CFRB—Gospel Singers
CBL—Musical March Past
9:00 CBL—At the Console
CFRB—Musical Contrasts
9:15 CBL—Who's Blue?
CKCL—Musical Mail Man

12:00 CBL—BBC News
CFRB—The Two B's
WABC—A Beauty Talk
12:15 CFRB—Martha Webster
WJZ—Viennese Ensemble
12:30 CFRB—Big Sister
WJZ—Clarke Dennis
CKCL—From the Enchanted Islands
12:45 WJZ—The Wife Saver
WBEN—David Harum
WABC—Aunt Jenny's Stories
1:00 CBL—CBC News
CFRB—John Reade, commentary
WBEN—Words and Music
WABC—Kate Smith
1:15 CBL—Sweet Hour of Prayer
WABC—When a Girl Marries
WJZ—Your Host
1:30 CBL—Farm Broadcast
WGN—Hollywood Whispers
WEAF—Deep River Boys
WABC—Romance of Helen Trent
1:45 CFRB—Jean Jaffray, songs

6:00 WEAF—Girl Alone
WABC—The Goldbergs
WJZ—Irene Wicker
6:15 CBL—News and Farm Report
CFRB—Claire Wallace
WJZ—The Bartons
WBEN—Lone Journey
6:30 CBL—Harry (Red) Foster
CFRB—News, Jim Hunter
WABC—Accent on Music
WJZ—Drama Behind the News
6:45 CBL—BBC News
WJZ—Tom Mix, sketch
WABC—Scattergood Baines
WOR—Captain Midnight
7:00 CBL—Quest, MacLean, org.
WABC—Edwin C. Hill
WJZ—Sailors' Service
7:15 CFRB—Light Up and Listen
CBL—Frosia Gregory, songs
WJZ—Bill Stern, sports
WABC—Ted Steele, novachordist
7:30 CBL—Recital Series
CFRB—Roth's Orchestra
WABC—News Review, Paul Sullivan

10:00 CBL—CBC News; Breakfast Club
WEAF—Happy Jack, songs
CFRB—The Fishermen,
10:15 WABC—School of Air
WBEN—Rhythm Melodies
CFRB—Wife Preservers
10:30 CFRB—Mrs. Aitken
WEAF—Morning Market Basket
10:45 CFRB—Favorite Melodies
WGR—Hummns of all Churches
11:00 CBL—Songs for You
WJZ—Midstream

AFTERNOON

WOR—We Are Always Young
2:15 WJZ—Between Book-ends
WOR—Edith Adams
WABC—Woman in White
2:30 CBL—Master's Orchestra
CFRB—The Right to Happiness
WJZ—Faith and Freedom
CKCL—Musical Colortone
2:45 CBL—"Pops" Concert
WGN—Harold Turner
WEAF—Betty and Bob
3:00 CBL—Adventures of a Modern Mother
WEAF—Light of World
WABC—Young Dr. Malone
3:15 CBL—The Road of Life
CFRB—Young Widder Brown
WJZ—Alma Kitchell's
WEAF—Mystery Man
3:30 CBL—News, and Just Before Tea
WEAF—Valiant Lady,
WOR—Radio Garden Club
WABC—Fletcher Wiley,
WJZ—Rochester Civic Or.
3:45 CFRB—Voice of Memory,
WEAF—Grimm's Daughter
WABC—Home of the Brave

EVENING

WEAF—Capt. Tim Healy
WJZ—Himber's Orch.
7:45 CFRB—Easy Aces
CBL—Topical Commentary
WABC—The World To-day
8:00 CBL—Sweet and Lovely
WEAF—Pleasure Time
WJZ—Famous Jury Trials
8:15 CFRB—Lanny Ross
WEAF—News of the World
8:30 CBL—Harpsichords and Strings
WEAF—Cavalcade of America
CFRB—Odd Game
9:00 WEAF—Telephone Hour
CBL—Salute to Britain
CFRB—Concert in Miniature
WJZ—I Love a Mystery
WGN—The Amazing Mr. Smith
9:30 CBL—With the Troops in England
WABC—Gay Nineties Revue

TUESDAY, APRIL 22

WEAF—Gene and Glen
9:30 CFRB—Our Family
CKCL—Wishart Campbell
WABC—Milton Charles Presents
9:45 CBL—Piano Duo
WABC—Adelaide Hawley
10:00 CBL—News, Breakfast Club
CFRB—Fishermen,
WEAF—Happy Jack, songs
CKCL—Visit with Francis Thompson
10:15 CFRB—Homespun Melodies
WABC—School of the Air
WEAF—Rhythm Melodies
10:30 WEAF—Morning Market Basket
CFRB—Mrs. Aitken
WBEN—Story Hour Express

AFTERNOON

WABC—Our Gal Sunday
WOR—Consumers' Quiz
2:00 CBL—The Happy Gang
CFRB—Life Can Be Beautiful
WOR—Always Young
WBEN—Emma Otero, sop.
2:15 WJZ—The Book-ends
WEAF—Rhythm Time
WABC—Woman in White
2:30 CBL—The Rosa Sisters
WOR—Helen Holden
WJZ—World Travelogue
2:45 CFRB—Home Folks
WOR—Find My Way
WEAF—Betty and Bob
3:00 CBL—Wayne King's Orch.
WABC—Dr. Malone
WJZ—Alma Kitchell
WEAF—Light of the World
3:15 CBL—Road of Life
CFRB—Young Widder Brown
WEAF—Mystery Man
3:30 CBL—News; Army Band
WOR—Fletcher Wiley
CKLW—Black and White
WEAF—Valiant Lady
3:45 CFRB—Todd Russell
WEAF—Grimm's Daughter

EVENING

7:45 WJZ—Lowell Thomas
WABC—The World To-day
CFRB—Songs You Like to Hear
CBL—Our Factory Front
8:00 CBL—String Quartette
CFRB—Amos 'n' Andy
WBEN—Fred Waring's Or.
WJZ—Easy Aces
8:15 WBEN—News of the World
CFRB—Lanny Ross, songs
WJZ—Mr. Keen
8:30 WBEN—Helen Menken,
CFRB—The Shadow
CBL—The Music Guild
WEAF—So You Think You Know Music?
8:45 WBEN—H. V. Kaltenborn
WOR—Inside of Sports
9:00 WBEN—Johnny Presents
WABC—Court of Missing Heirs
CBL—John and Judy
CFRB—Three Pretty Maids
WJZ—To be announced
9:30 CBL—Good Luck Program
CFRB—Treasure Trail

WABC By Kathleen Norris
WEAF—Margaret Speaks
11:15 CBL—Vic and Sade
CFRB—Let's Listen to Lesser
WBEN—Bachelor's Children
WABC—Myrt and Marge,
11:30 CBL—The Man I Married
WJZ—Vagabonds
WABC—Stepmother
CFRB—Deep Purple
11:45 CBL—Monica Mugan
WEAF—Guiding Light
WABC—Women of Courage
WJZ—Joan Higgins

4:00 CBL—Story of Mary Marlin
CFRB—News
WABC—Mary Margaret McBride
WJZ—Orphans of Divorce
4:15 CFRB—Golden Treasury
CBL—Ma Perkins
WJZ—Armanda of Honeymoon Hill
4:30 CBL—Pepper Young
CFRB—Mrs. John Davidson
WABC—A Friend Indeed
WJZ—John's Other Wife
4:45 WABC—"Music for Fun," lecture
WBEN—Vic and Sade
WJZ—Just Plain Bill
5:00 WBEN—Backstage Wife
CBL—Why I Grew Herbs
WJZ—Mother o' Mine
5:15 CFRB—Lone Ranger
CBL—Club Matinee
WEAF—Stella Dallas,
WABC—We the Abbotts,
5:30 WEAF—Lorenzo Jones,
CBL—Orphan Annie
WABC—Bess Johnston
5:45 CBL—Presenting
CFRB—Young Canada Club
CKCL—Adv. of Pinocchio
WABC—Kate Hopkins

WEAF—Margaret Speaks
WJZ—True or False
10:00 CFRB—Radio Theatre
WJZ—Universal Noure Dame Night
WEAF—Doctor I. Q.
10:30 WEAF—Showboat
CBL—Romanelli's Orch.
WJZ—Basin St. Chamber Music
11:00 WABC—Lombardo's Orch.
WEAF—Contented Hour
CBL—News
WGN—Raymond Gram Swing
11:15 CBL—Britain Speaks
WOR—Who Knows
WJZ—First Piano Quartette
11:30 CBL—BBC News Reel
CFRB—Girl About Town
WJZ—Nat'nal Radio Forum
WGN—Pageant of Melody
12:00 CFRB—St. Louis Grand Opera
WJZ—Clyde Lucas' Orch.

11:00 CBL—Lillian Webb, songs
WABC—Sketch by Kathleen Norris
WJZ—Midstream
11:15 CBL—Vic and Sade
WEAF—Bachelor's Children
WABC—Myrt and Marge,
11:30 CBL—The Man I Married
CFRB—Deep Purple
WEAF—Ellen Randolph
WABC—Stepmother, sketch
11:45 CBL—Monica Mugan,
CBO—Right to Happiness
WEAF—Guiding Light
WJZ—Josh Higgins

4:00 WABC—Home of the Brave
CBL—Mary Marlin
WABC—Mary McBride
WJZ—Divorce Orphans
4:15 CBL—Ma Perkins
CFRB—Golden Treasury
WJZ—Honeymoon Hill
WOR—Old-fashioned Girl
4:30 CFRB—Music Room
WJZ—John's Other Wife
CBL—Pepper Young
4:45 CBL—The Guiding Light
CFRB—Melodies of Memory
WBEN—Vic and Sade
5:00 CBL—Wellsprings of Music
CFRB—Road of Life
WBEN—Backstage Wife
5:15 CFRB—The Lone Ranger
WBEN—Stella Dallas
WJZ—Club Matinee
WABC—We the Abbotts
CKCL—Prelude to Dinner
5:30 CBL—Orphan Annie
WABC—Bess Johnson
WBEN—Lorenzo Jones
5:45 CFRB—Wakin Time
WBEN—Young Widder Brown
WABC—Kate Hopkins

WJZ—Uncle Jim's Question Bee
WBEN—Heidt's Treasure Chest
WABC—The First Nighter
10:00 CBL—Sing-Song by Army
CFRB—Queer Quirks
WABC—We the People
WBEN—Battle of the Sexes
10:30 WABC—Invitation to Learning
CBL—Fibber McGee and Molly
WOR—Address by Viscount Halifax
11:00 CBL—News
WBEN—Bob Hope, variety show
WOR—Raymond Gram Swing
WJZ—Story Dramas
11:15 WABC—Public Affairs
WJZ—Our New American Music
11:30 CBL—Britain Speaks
WBEN—Uncle Walter's Dog House
WGR—Interlude
WGN—The Northerners

CASH FOR OLD GOLD
•GOLD COIN •GOLD FILLED PIECES
•DENTAL GOLD •SILVER
NEW HIGH PRICES OFFERED — VALUATION FREE
WARNE'S JEWELERY
349 GEORGE ST. DIAL 5171

HEADQUARTERS FOR
Trusses
Elastic Stockings
Surgical Belts
Athletic Supports
and Prescriptions
Elliott's REXALL DRUG STORE
393 GEORGE ST.
We Deliver
Dial 3549
Rx
Wildroot Hair Tonic With Oil, $1.35 Size Special 98c
Squibb Dental Cream Free Trial Size Shaving Cream Both For 39c
Gillette Razor Blades 5 for 25c and One Trial Blade Free 6 for 25c
Elliott's REXALL DRUG STORE
393 GEORGE ST.

GET THE BEST.. FIRST in the 1941 Westinghouse

This new Westinghouse provides complete automatic protection in all 5 zones of cold
Your foods are kept at the temperature you select by exclusive Westinghouse True-temp. Before you buy, remember Westinghouse gives you the best — first. Get our terms, now.
Sensationally Different - - - -
1—Frozen foods and ice cubes in the sanalloy super-freezer.
2—Fresh meats and fish in the big, covered meat-keeper.
3—Milk and beverage in the cold, next to the frigid milk compartment.
4—Staple foods, left overs, etc. in the general food compartment.
5—Salads, vegetables are kept dewy fresh in the glass-topped humidrawer
McCANNAN ELECTRICAL SALES
140 SIMCOE ST. DIAL 4675

RADIO PROGRAM FOR ENTIRE WEEK, STARTING SUNDAY, APRIL 20

WEDNESDAY, APRIL 23

8:00 CBL—News
WABC—Morning Almanac
CFRB—Jim Hunter, news
WJZ—Breakfast in Bedlam
8:15 CBL—Dance Parade
CFRB—Breakfast Time Tunes
8:30 CFRB—Down on the Farm
CBL—Morning Devotions
WBEN—Sun Greeters' Club
8:45 CBL—Musical March Past
CFRB—Gospel Singer
WEAF—Clipper Tim
9:00 CBL—At the Console
CFRB—Tuneful Melodies
WLW—Time to Shine
9:15 WEAF—Gene and Glen
CBL—Who's Blue?
WABC—Music of To-day
9:30 WABC—Misus Goes A-Shopping
CFRB—Our Family
WGN—Wake Up and Sing

12:00 CBL—BBC News
CFRB—The Two B's
WOR—Treat Time
WJZ—Viennese Ensemble
12:15 CBL—Martha Webster
CBL—Against the Storm
CKLW—Rhythm and Romance
12:30 CFRB—Big Sister
WJZ—Clarke Dennis
WBEN—The Road of Life
12:45 CBL—Dr. Susan
WBEN—David Harum
WABC—Aunt Jennie's Stories
1:00 CBL—News
WABC—Kate Smith
WJZ—Southernaires
1:15 CBL—Song Recital
WEAF—Your Host
WEAF—The O'Neills
1:30 CBL—Farm Broadcast
WJZ—Nat. Farm and Home Hour
WABC—Romance of Helen Trent
WOR—Familiar Music
1:45 CFRB—Jes Jaffray, songs
2:00 CBL—Happy Gang
CFRB—Life Can Be Beautiful

6:00 WOR—Girl Alone
CBL—Relax and Enjoy
WJZ—Irene Wicker
WABC—The Goldbergs
6:15 CFRB—Claire Wallace
CBL—News
W.?B—Orphan Annie
WEAF—Lone Journey
6:30 CFRB—News, Jim Hunter
CBL—Harry (Red) Foster
WOR—Mandrake the Magician
6:45 CBL—BBC News
WJZ—Cowboys
WABC—Scattergood Baines
WOR—Captain Midnight, sketch
7:00 WABC—Edwin C. Hill
CBL—The Western Five
WEAF—Novelettes
7:15 WABC—Hedda Hopper's Hollywood
CBL—St. G[illegible]ge's Chapel, Winds

9:45 CFRB—Morning Melodies
CBL—Passing Show
WABC—Adelaide Hawley
WGN—Music With a Flavor
10:00 CBL—News and Breakfast Club
WJZ—Women of Tomorrow
CFRB—Stars of Week
WBEN—Happy Jack, songs
10:15 WABC—School of the Air
WEAF—Rhythm Melodies
CFRB—Wife Preservers
10:30 CFRB—Mrs. Aitken
WEAF—Morning Market Basket
WGR—Shining Hour
10:45 CBM—Edward MacHugh, Gospel singer
WABC—Betty Crocker
WEAF—Mystery Chef
CFRB—Favorite Melodies

AFTERNOON

WOR—We Are Always Young
WEAF—Bartel's Orch.
2:15 CFRB—Our Gal Sunday
WJZ—Between the Book-ends
WOR—Edith Adams
2:30 CBL—Frank Masters' Orch.
WJZ—Common Sense
CFRB—Right to Happiness
WOR—Helen Holden, sketch
2:45 CBL—A "Pops" Concert
CFRB—Dora Dean
WEAF—Betty and Bob
3:00 WBEN—Light of the World
WJZ—Raising a President
CBL—Wayne King's Orch.
3:15 CBL—Road of Life
CFRB—Young Widder Brown
WGR—Joyce Jordan
WBEN—Mystery Man
3:30 CBL—News, U.S. Navy Band
WBEN—Valiant Lady, sketch
WOR—Radio Garden Club
WABC—Fletcher Wiley, talk
3:45 CFRB—Wishart Campbell
WBEN—Grimm's Daughter
WABC—Home of the Brave

EVENING

WJZ—Bill Stern, sports
CFRB—Light Up and Listen
7:30 CBL—Recital Series
WBEN—Reveries
WJZ—Richard Himber's Orchestra
CFRB—Friend o'Mine
7:45 WJZ—Lowell Thomas
WEAF—Gasoline Alley, sketch
8:00 WBEN—Fred Waring's Or.
WJZ—Easy Aces
CFRB—Amos 'n' Andy
CBL—CBC String Orch.
8:15 WBEN—News of the World
CFRB—Lanny Ross, songs
WJZ—Mr. Keen, drama
8:30 WABC—Vox Pop
CFRB—True or False
CBL—Citizens All
WOR—Confidentially Yours
8:45 CKLW—Interlude
WOR—Inside of Sports
WLW—H. V. Kaltenborn
9:00 WBEN—Fannie Brice
WJZ—Pot o' Gold
WABC—Ask-It Basket

11:00 CBL—Triangle Club
CFRB—Ann Adam Homecrafters
WBEN—This Small Town, sketch
WABC—Kathleen Norris, sketch
11:15 CFRB—Let's Listen to Lesser
CBL—Vic and Sade
WBEN—Bachelor's Children
WABC—Myrt and Marge
11:30 WJZ—Dinning Sisters
CFRB—Deep Purple
WGN—Hearts in Harmony
WBEN—Ellen Randolph, sketch
WABC—Stepmother
11:45 CBL—Monica Mugan
WABC—Woman of Courage

4:00 CBL—Mary Marlin
WJZ—Orphans of Divorce
WABC—Mary McBride
CKCL—For Music's Sake
4:15 CFRB—Golden Treasury of Song
CBL—Ma Perkins
WJZ—Honeymoon Hill
4:30 CFRB—Mrs. J. Davidson
CBL—Pepper Young
WJZ—John's Other Wife
WABC—A Friend in Deed
4:45 CBL—Guiding Light
WBEN—Vic and Sade
WJZ—Just Plain Bill
WABC—Kids Are People
5:00 WBEN—Backstage Wife
CBL—Shep to Save
WJZ—Mother of Mine
WABC—Portia Faces Life
5:15 CKCL—Prelude to Dinner
WBEN—Stella Dallas
CBL—Club Matinee
WABC—We the Abbotts
5:30 CFRB—Superman
WABC—Bess Johnson
WBEN—Lorenzo Jones
5:45 CFRB—Young Canada Club
CBL—Shakespeare for Amateurs
WJZ—We Men, We Women

WJZ—Quiz Kids
CBY—Malcolm and Godden
WBEN—Tony Martin, songs
9:30 WBEN—Plantation Party
WJZ—Manhattan at Midnight
CFRB—The Family Man
WABC—Dr. Christian
10:00 WBEN—Eddie Cantor
CFRB—Fred Allen
CBL—Along Gipsy Trails
10:30 WBEN—Diatrict Attorney
CBL—Canadians All
WOR—Lombardo's Orch.
WJZ—Spin and Win
11:00 CBL—CBC News
CFRB—News
WJZ—Author's Playhouse
WBEN—Eyer's Orchestra
11:15 CBL—Britain Speaks
WABC—Public Affairs
11:30 CBL—BBC Radio News Reel
CFRB—Girl About Town
12:00 WGN—The Answer Man
CFRB—Bobby Day's Orch.

THURSDAY, APRIL 24

8:00 CFRB—News, Jim Hunter
CBL—News
WABC—Morning Almanac
WJZ—Manhattan Mora
8:15 CBL—Dance Parade
CFRB—Breakfast Time Tunes
CKLW—Early Morning Frolic
WOR—Musical Clock
8:30 CBL—Morning Devotions
WBEN—Sun Greeters' Club
WGN—Hillbillies
WEAF—News
8:45 CBL—Musical March Past
WEAF—Pat Barnes and Uncle Henry
CFRB—Gospel Singer
9:00 CFRB—Musical Contrasts

12:00 CBL—BBC News
CFRB—The Two B's
WJZ—Viennese Ensemble
12:15 CFRB—Martha Webster
CBL—Against the Storm
CBO—Questions of the Hour
12:30 WJZ—Clarke Dennis
CFRB—Big Sister
CKLW—Heartsong Hour
WBEN—Road of Life
12:45 CBL—Dr. Susan
CFRB—Singing Sam
WABC—Aunt Jenny
WJZ—David Harum
1:00 WEAF—Words and Music
CBL—News
WJZ—Southernaires
WABC—Kate Smith
1:15 CBY—The Empire Club
WJZ—Betty Randall, songs
WEAF—The O'Neills
1:30 CBL—Ontario Farm Broadcast
WABC—Helen Trent
WEAF—Deep River Boys
1:45 CFRB—Jess Jaffrey
WABC—Our Gal Sunday
WOR—Consumer Quiz

6:00 CBL—Relax and Enjoy
WEAF—Girl Alone
WJZ—Irene Wicker
WABC—Genevieve Rowe
6:15 CFRB—Claire Wallace
WOR—Orphan Annie
WJZ—The Bartons
6:30 CBL—Harry (Red) Foster
CFRB—Jim Hunter, news
WBEN—Jack Armstrong, sketch
6:45 CBS—BBC News
WOR—Capt. Midnight
WJZ—Straight Shooters
7:00 WABC—Edwin C. Hill
CBL—Organ Recital
7:15 CBL—Message from Sandy MacPherson
CFRB—Light Up and Listen
WJZ—Bill Stern, sports
7:30 CFRB—Mixture Melodies
CBL—Recital Series

9:15 CBL—Who's Blue?
WEAF—Gene and Glen
WJR—The Dunkers' Club
9:30 WEAF—Chanticleers
WJR—Oddities
WABC—Emery Deutsch's Orchestra
9:45 WABC—Adelaide Hawley
WJZ—Kitchen Quiz
10:00 CBL—News, Breakfast Club
CFRB—Stars of Week
WJZ—Woman of To-morrow
10:15 WABC—School of the Air
WBEN—Rhythmic Melodies
10:30 CFRB—Mrs. Aitken
CBL—Violin Recital
10:45 WEAF—Gospel Singer

AFTERNOON

2:00 CBL—The Happy Gang
WEAF—Brad Reynolds
WOR—We Are Always Young
2:15 WEAF—Pin Money Party
WOR—Edith Adams
WJZ—The Book-Ends
2:30 CBL—Pops Concert
CFRB—The Right to Happiness
WOR—Helen Holden
2:45 CFRB—Home Folks' Frolic
WEAF—Betty and Bob
WOR—I'll Find My Way
3:00 CBL—Originalities
WBEN—Light of the World
WABC—Dr. Malone
WOR—Ed. Fitzgerald, talk
3:15 WABC—Joyce Jordan, girl interne
WBEN—Mystery Man
CFRB—Young Widder Brown
WOR—Health Talk
3:30 CKLW—Black and White
CBL—Marine Band
WABC—Fletcher Wiley, talk
3:45 CFRB—Wishart Campbell
WBEN—Grimm's Daughter

EVENING

7:45 CBL—In the News
CFRB—Songs You Like
WJZ—Lowell Thomas
WEAF—Gasoline Alley, sketch
8:00 WBEN—Fred Waring's Or.
WJZ—Easy Aces
CFRB—Amos 'n' Andy
CBL—CBC String Orch.
8:15 WBEN—News of the World
CFRB—Lanny Ross, songs
WJZ—Mr. Keen, drama
8:30 WABC—Vox Pop
CFRB—True or False
CBL—Citizens All
WOR—Confidentially Yours
8:45 CKLW—Interlude
WOR—Inside of Sports
9:00 WBEN—Fannie Brice
WJZ—Pot o' Gold
WABC—Ask-It Basket

WABC—Hymns of All Churches
CFRB—Favorite Melodies
11:00 CBL—Songs for You
CFRB—Ann Adam Homecrafters
WABC—By Kathleen Norris
11:15 CBL—Vic and Sade
WABC—Myrt and Marge
CFRB—Let's Listen to Lesser
WBEN—Bachelor's Children
11:30 CFRB—Deep Purple
CBL—The Man I Married
WABC—Stepmother
WJZ—Vagabonds
11:45 CBL—Monica Mugan
WABC—Woman of Courage

WABC—Home of the Brave
4:00 CBL—Mary Marlin
CKCL—For Music's Sake
WJZ—Divorce Orphans
WABC—Mary McBride
4:15 WJZ—Honeymoon Hill
CFRB—Golden Treasury of Song
CBL—Ma Perkins
4:30 CBL—Pepper Young
CFRB—Music Room
WJZ—John's Other Wife
WOR—Women's Matinee
4:45 WBEN—Vic and Sade
CBL—The Guiding Light
WABC—Science Adventures
5:00 CBL—Tales from Far and Near
WBEN—Backstage Wife
WJZ—Mother of Mine
5:15 CFRB—Lone Ranger
WBEN—Stella Dallas
WJZ—Club Matinee
5:30 CBL—Orphan Annie
WBEN—Lorenzo Jones
5:45 CKLW—The Dance Tunes
WJZ—We Men, We Women
CBL—Greetings from Home of the Brown Bear
WABC—Kate Hopkins

9:30 CFRB—Bert Nicol's Orch.
WJZ—Caribbean Melodies
CBL—The Adrich Family
WABC—City Desk, drama
10:00 CBL—Bing Crosby Show
CFRB—Auditions
WABC—Major Bowes
WOR—Gabriel Heatter
10:30 WOR—Frank Knox, Secy. of the Navy, talk
CFRB—Intermezzo
11:00 WBEN—Rudy Vallee Show
CFRB—Red, White & Blue
CBL—News
11:15 CBL—Britain Speaks
WABC—Professor Quiz
11:30 WJZ—Ahead of Headlines
CBL—BBC News Reel
WEAF—Listeners Playhouse
WOR—Gerber's Orchestra Opera
12:00 CFRB—St. Louis Opera
WOR—Dance Time
WJZ—Byrne's Orchestra.

CAKE SPECIAL
NEXT WEEK
Raspberry layer, and banana home style, two grand cakes at a special price, each 33c
PURITY BAKERIES
Phone 5185

It's Here For Smart
WALLPAPERS
and the Very Best
Paint Products
Routley's
Phone 4786 - 341 George

DIAMOND
The Birthstone For This Month
We invite you in to see our large selection of diamonds at all prices.
ELSIE BENNETT
345 George St. Dial 7345

DRINK

5¢ 2 GLASS SIZE
10¢ FAMILY SIZE
Hires ROOT BEER
BETTER BEVERAGE CO.
Dial 6245

HAVE YOUR LUNCH at KRESGE'S

Next time come to Kresge's for a delicious lunch or just a snack. We are noted for grand meals. NOTE: We cater too!
S. S. Kresge Co., Ltd.
George at Simcoe Dial 3943

Take Home A Brick of Our Rich, Delicious
ICE CREAM
THE NUTTERY
Next to the Centre Theatre

Cherney Bros.
Score Again
See the New—
Radio—
Radio Phonograph
and Record
Department
All the latest Victor Radios, Victor and Bluebird Records and combination radio and phonographs—displayed to best advantage in our new modern surroundings. Be sure to ask about the new personal radio — no larger than a camera.

SPECIAL OFFER!
Play Records through your Radio
Get this $15.95 RCA Victor Record Player for only $10.95 with your purchase of $5.00 worth of Victor Records of your own choice.

FOR BETTER VALUES
CHERNEY BROS.
HOME FURNISHERS
178-180 Hunter W. Phone 8392

For Spring Cleaning
Rent One of Our
Vacuum Cleaners
WITH ATTACHMENTS
Repairs to All Makes
Elcombe & Grottick
Electrical Sales and Service
196 Charlotte Dial 3921

It's In The
NEWS!
And For All
That's New in
Fashion
News!
You'll Profit By
A Visit To
HALL'S
NEW STORE

FRIDAY, APRIL 25

8:00 CFRB—News, Jim Hunter
CBL—News
WABC—Morning Almanac
WEAF—Manhattan Morn
8:15 WOR—Musical Clock
CFRB—Breakfast Time Tunes
WJZ—Breakfast Bedlam
8:30 CFRB—Down on the Farm
CBL—Morning Devotions
8:45 WEAF—Clipper Tim
CFRB—Gospel Singer
9:00 CFRB—Tuneful Melodies
WJZ—Short Wave News
CBL—At the Console
9:15 CBL—Who's Blue?
WEAF—Gene and Glen
WABC—Music of To-day
9:30 CFRB—Our Family
WABC—Shopping Talk
WBEN—Sun Greeters' Club
9:45 CFRB—Morning Melodies
WJZ—Kitchen Quiz
CBL—Piano Duo
WABC—Adelaide Hawley
10:00 CFRB—Stars of the Week
CBL—Food Facts and Food
WBEN—Happy Jack, songs
WJZ—The Women of To-morrow
10:15 CFRB—Wife Preservers
CBL—The Breakfast Club
WOR—Julia Blake
WABC—School of the Air
10:30 CFRB—Mrs. Aitken
CBL—Piano Recital
WEAF—Morning Market Basket
10:45 WEAF—Mystery Chef
CFRB—Morning Varieties
WABC—Betty Crocker
CKLW—Woman's Page
11:00 CBL—Lillian Webb, songs
CFRB—Ann Adam Homecrafters
WBEN—This Small Town
WJZ—Midstream
11:15 CBL—Vic and Sade
WEAF—Bachelor's Children
WABC—Myrt and Marge
WJZ—The Munros
11:30 CFRB—Deep Purple
CBL—The Man I Married
WABC—Stepmother
WBEN—Ellen Randolph
11:45 CBL—Monica Mugan, talk
WGN—Home Management
WJZ—Josh Higgihs

AFTERNOON

12:00 CBL—CBC News
WJZ—Viennese Ensemble
CFRB—Two B's
WABC—Treat Time
12:15 CBL—Against the Storm
CFRB—Martha Webster
WOR—Woman's Hour
12:30 WJZ—Clark Dennis
CFRB—Big Sister
WBEN—The Road of Life
CKLW—San Salute
12:45 CBL—Dr. Susan
WABC—Aunt Jennie's Stories
WBEN—David Harum
1:00 CBL—News
WJZ—Southernaires
WABC—Kate Smith
WEAF—Words and Music
1:15 CBL—Song Recital
WJZ—Your Host
CKCL—Betty Randall, songs
WEAF—The O'Neills
1:30 CBL—Farm Broadcast
CFRB—Let's Listen to Lesser
WEAF—Deep River Boys
WABC—Romance of Helen Trent
2:00 WBEN—Brad Reynolds songs
WOR—We Are Always Young
CFRB—Life Can Be Beautiful
CBL—Happy Gang
2:15 CFRB—Our Gal Sunday
WOR—Edith Adams
WJZ—Between Book-ends
WABC—Woman in White
2:30 WJZ—The Art of Living
CFRB—Right to Happiness
CBL—Frank Masters' Orch.
WOR—Helen Holden
2:45 CBL—"Pops" Concert
CFRB—Dora Dean
WEAF—Betty and Bob
3:00 WJZ—Concert Orchestra
CFRB—Helen Trent
WJZ—Music Appreciation
WOR—Ed. Fitzgerald, talk
3:15 WEAF—Mystery Man
WOR—Health Talk
CFRB—Young Widder Brown
WABC—Joyce Jordan, sketch
3:30 WABC—Fletcher Wiley, talk
WBEN—Valiant Lady
CBL—Music of the Empire
CKLW—Bulls and Boners
3:45 CFRB—Wishart Campbell
WBEN—Grimm's Daughter
WABC—Home of the Brave
4:00 CBL—Mary Marlin
WJZ—Divorce Orphans
WABC—Mary McBride
4:15 CBL—Ma Perkins
CFRB—Golden Treasury of Song
WJZ—Honeymoon Hill
4:30 CFRB—Mrs. John Davidson
CBL—Pepper Young
WJZ—John's Other Wife
WABC—Friend in Deed
4:45 CBL—Guiding Light
CFRB—Eddie Allen
WBEN—Vic and Sade
WJZ—Just Plain Bill
5:00 CBL—Books You'll Like
WBEN—Backstage Wife
WJZ—Mother of Mine
WABC—Portia Faces Life
5:15 WBEN—Stella Dallas
CFRB—Tea Time Tunes
CBL—Club Matinee
5:30 WBEN—Bess Johnson
CFRB—Superman
CKLW—Rose Room
5:45 CFRB—Young Canada Club
CBL—Piano Duo
WABC—Kate Hopkins

EVENING

6:00 CFRB—At the Console
WABC—The Goldbergs
WBEN—Girls Alone
WJZ—Drake Relays
6:15 CFRB—Claire Wallace
CBL—Market Report
WOR—Orphan Annie
CKCL—Supper Serenade
6:30 CFRB—News, Jim Hunter
CBL—Hary (Red) Foster
WOR—Mandrake the Magician
WABC—Concert Orchestra
6:45 CBL—BBC News
WJZ—Tom Mix, sketch
WABC—Scattergood Baines
WOR—Capt. Midnight
7:00 CFRB—Eventide Melodies
CBL—The Merry Islanders
WABC—Edwin C. Hill
7:15 CFRB—Light Up and Listen
CBL—Music by Willard
WABC—Hedda Hopper
WJZ—Bill Stern, sports
7:30 CBL—Recital Series
CFRB—The Hidden City
WJZ—Himber's Orchestra
WEAF—Stamp Club
7:45 WJZ—Lowell Thomas
CBL—Can It Happen to Us
CFRB—Easy Aces
WEAF—Gasoline Alley
8:00 CFRB—Amos 'n' Andy
CBL—Old World Echoes
WJZ—The Aristocrats
WBEN—Fred Waring's Or.
8:15 CFRB—Lanny Ross
WEAF—News of the World
WJZ—Radio Magic
8:30 WEAF—Alec Templeton
WABC—Al Pearce's Gang
CBL—Toronto Symphony Band
WJZ—Gene Krupa's Orch.
WOR—The Lone Ranger
9:00 CBL—Frank Black and Soloists
WOR—Haydn's "The Seasons"
WABC—Kate Smith
WJZ—John Gunther
9:30 WBEN—Information Please
WJZ—Death Valley
CFRB—Campbell Playhouse
10:00 CFRB—Melody Lane
CBL—Waltz Time
WJZ—New Army Game
WABC—Moments from Great Plays
10:30 CBL—Canadian Theatre of the Air
WEAF—Rhyme and Rhythm Club
WABC—Play Broadcast
WJZ—Your Happy Birthday
11:00 CBL—CBC News
WJZ—Boxing Bouts
WOR—Raymond Gram Swing
WEAF—Wings of Destiny
WGR—Hollywood Premiers
11:15 CBL—Britain Speaks
WGN—Shot the Works
11:30 WABC—Girl About Town
WEAF—McIntyre's Orch.
CBL—BBC News Reel
12:00 CFRB—Shep Field's Orch.
CBL—Northern Messenger
WJZ—News

SATURDAY, APRIL 26

8:00 CFRB—News, Jim Hunter
CBL—News
WEAF—Manhattan Morn
WABC—Morning Almanac
8:15 WOR—Musical Clock
CKLW—Early Morning Frolic
CFRB—Breakfast Time Tunes
8:30 CBL—Morning Devotions
WEAF—Don Goddard
8:45 WEAF—Pat Barnes
CFRB—Church in the Wildwood
CBL—Musical March Past
9:00 CBL—At the Console
9:15 CBL—Who's Blue?
WEAF—Gene and Glen
WABC—Music of To-day
WOR—Danny Dee
9:30 WEAF—Rich. Liebert, organ
WABC—National Hillbilly Champions
9:45 CBL—Passing Show
WJZ—Harvey and Dell
WABC—Adelaide Hawley
10:00 CKCL—Kiddie Kapers
CBL—News, Breakfast Club
10:15 WEAF—Morning Market Basket
WOR—Milton Kay
10:30 CFRB—Quiz and Talent Show
CBL—Week-end Whimsy
11:00 CFRB—The Life of Riley
CBL—The Travelling Cook
WEAF—Lincoln Highway
11:15 CBL—Rosa Lee
11:30 CFRB—Gold Is Where You Find It
CBL—Kogan's Orchestra
WEAF—Betty Moore

AFTERNOON

12:00 CFRB—Honest Abe
CKCL—Noon Tunes
WJZ—Maupin's Orch.
12:15 CBL—Questions of the Hour
WEAF—Women's Clubs
CKLW—Rhythm and Romance
WOR—Craig McDonnell
12:30 CBL—With the Guards
WJZ—Our Barn
WEAF—Golden Melodies
WABC—Voice of Broadway
1:00 CBL—CBC News
WOR—Man on the Farm
WEAF—New England's Toast to You
WJZ—Forum
1:15 CFRB—Better Business Bureau
CBL—Peter Dawson
1:30 CFRB—National Grange Program
CBL—Children's Scrap Book
WEAF—Call to Youth
WABC—Health Highways
1:45 WOR—Charioteers
WABC—Jobs in National Defence
WEAF—Matinee in Rhythm
2:00 CFRB—Promenade Matinee
CBL—To be announced
WABC—Let's Pretend
CKCL—Sweet 'n' Hot Club
2:15 WLW—Fortunes Washed Away
WEAF—Hollywood News
CKLW—Medical Society
WOR—Edith Adams
2:30 WOR—Helen Holden.
WJZ—Lunch at Waldorf
WABC—No Politics
3:00 CBL—Indiana Indigo
CFRB—Brush Creek Follies
WEAF—McIntyre's Orch.
WGN—Gypsy Orchestra
3:30 CFRB—Of Men and Books
WOR—Dramatic Club
WEAF—Jenkins' Orch.
4:00 WGN—Baseball
CBL—Drake Relays
WABC—Concert Orchestra
WEAF—Readin', Writin', and Rhythm
4:30 CFRB—Music Room
WEAF—Hedlund Players
CBL—Music of Americas
5:00 CFRB—Matinee Meadowbrook
CBL—Club Matinee
WEAF—News and Capers
5:30 CKLW—Snappy Answers
WEAF—Boy, Girl Band

EVENING

6:00 CFRB—At the Console
WEAF—The World Is Yours
WABC—News of the Americas
CKLW—Dance Tunes
6:15 CFRB—Hit Tunes in Review
WABC—Four Clubmen
6:30 CFRB—News, Jim Hunter
CBL—Popular Songs
WOR—University Life
WJZ—Sing Before Supper
WABC—Buffalo Presents
6:45 CBL—BBC News
CKCL—Sing Before Supper
WGN—Alice Blue, pianist
7:00 CBL—British Sketch Book
CFRB—Pinto Pete
WABC—Report to Nation
7:15 CFRB—Wes. McKnight
CBL—To be announced
WBEN—Musical Party
7:30 CFRB—Band Wagon
CBL—Recital Series
WEAF—Religious News
WJZ—The Vass Family
WABC—Elmer Davis
7:45 CBL—Canada Calls From London
WABC—The World To-day
8:00 CBL—Sweet and Swing
WJZ—Message of Israel
WABC—People's Platform
CFRB—Accent on Contrast
8:30 CFRB—Public Opinion
CBL—Share the Wealth
WJZ—Little Old Hollywood
WOR—Confidentially
8:45 WEAF—H. V. Kaltenborn
WOR—Inside of Sports
9:00 CFRB—Golden Moments
WEAF—The Playhouse
WJZ—Dance Orchestra
WABC—Marriage Club
9:30 WOR—Boake Carter, news
WJZ—Mystery Drama
WABC—Duffy's Tavern
WEAF—Truth or Consequences Quiz
10:00 WEAF—Barn Dance
WOR—Gabriel Heatter
WJZ—Song of Your Life
WABC—Hit Parade
10:30 WJZ—News and Symphony
WOR—Contact
CBL—CBC News
10:45 CBL—NBC Symphony Or.
WABC—Battle of the Boroughs
11:00 WEAF—Station EZRA
WGN—Chicagoland Conc'rt
11:15 CKCL—Sugar 'n' Spice
WABC—Public Affairs
11:30 WABC—Golden Gate Quartette
WEAF—Malneck's Orch.
11:45 CFRB—Rich. Liebert, organ
12:00 CBL—CBC News
WEAF—Dance Orchestra
CFRB—St. Louis Grand Opera
12:30 WEAF—Messner's Orch.
WOR—California Melodies
WJZ—Lucas' Orchestra
WABC—Guy Lombardo's Orchestra
1:00 WEAF—News and Orch.
WJZ—Savitt's Orchestra
WABC—Dance Orchestra

A Warning Signal!
BACKACHE
Yes, it's a fact! It's a fact that poorly made shoes, incorrectly fitted, may throw the body off balance—*may throw the internal organs out of alignment*—causing backache! And remember, backache is only one of the many ailments that incorrect shoes can create. Don't invite flat feet, pronation, corns, bunions, hammer toes and other foot ills. . . . See that your child is protected with shoes built for safety and comfort!
X-Ray Fittings!
R. NEILL, LTD.
350-354 George St.
"We Specialize in Children's Shoes"
CORRECT SHOES for PROPER FIT
Phone 8493

GRANT & LOUCKS
CO., LTD.
ELECTRICAL
SUPPLIES
418 George St.
PHONE 5745
For Your Electrical Work

Quick, Quality
Photo ENGRAVING
You make a good impression with Reid's Engravings.
J. J. REID
PHOTO-ENGRAVERS
Phone 7961
270 George St.

I Like Them Too!
Everybody likes Gordon's drinks. Ask for these at your dealer.
ORIGINAL AND ONLY
ORANGE CRUSH
Mandalay Punch
7-Up
Wynola—A real Cola drink
Lime Crush Rickey
Gordon's Ginger Ale
and Other Popular Flavors
Gordon's Beverages
PHONES 5349-9479

RADIO CHART **The Peterborough Examiner** SATURDAY, April 19

RADIO PROGRAM FOR ENTIRE WEEK, STARTING SUNDAY, APRIL 20

ARTISTS'
SUPPLIES
We are now carrying a complete line of "Canadian Art Laboratory" student and artist oil colors.
PERMANENT COLORS
PHONE 4485
Coleman Bros
THE HOUSE OF COLOR STYLING
447 GEORGE ST.

Hamburger and a cup of Coffee
A Delicious Snack Anytime
CUP-A-COFFEE 5c
TOASTED HOT DOGS 5c
TOASTED HAMBURGS 10c
MILK SHAKES 10c
SUGAR BOWL
452 George St. Dial 3895

A MODERN AND COMPLETE
OPTICAL SERVICE
A. WARD SMITH
Optometrist
406½ Geo. St. Phone 9397

We Sell the Latest R.C.A. Victor Records
Come in and hear the latest tunes played by your favorite band.
Popular Records
Classical Records
Gifts
Sullivan's
Charlotte St. Opp. Loblaw's

RADIO REPAIR
By Skilled Men
You can be assured of the best work on your radio if you call us for radio work. Our experienced service men are your guarantee of satisfaction.
Gledhill & Huggins
Opposite Loblaw's Dial 5906

RADIO CHART

FOR WEEK ENDING APRIL 26

Special Events

From CFRB on Sunday at 6:30 Ned Sparks, sour-spoken character comedian is the star of a new series, called Ned Sparks Show. This will be under the sponsorship of the Ontario Travel and Publicity Bureau. Sparks has been in Canada for some time recuperating from a serious operation and also has been engaged in war service work. The Band Wagon program has an innovation this Sunday when it presents Merle Evans, leading the Ringling Brothers, Barnum and Bailey Circus Band, WBEN, 8.30 p.m. Nelson Eddy adds his robust baritone voice to the Sunday evening hour this week when he will be guest soloist, WABC at 10:00 p.m. Commemorating the Knight who vanquished that other Dragon, CBC has arranged several features this week.

On Monday at 9:00 p.m. CBL, a "Salute to Britain" will be staged at Massey Hall, Toronto and broadcast not only in Canada over a coast-to-coast network but to Britain as well. Sir Ernest McMillan and Dr. Herbert Fricker conductor of the Mendelssohn choir will be in charge of the music and proceeds will go towards restoring St. George's Hospital, London, which has been badly damaged in the raids. Madeleine Carroll, the British film star will be in Toronto to read the special "Salute to Britain."

From Ottawa on Wednesday, where the mayors of the United States and Canada will again be in conference, it is planned to present a special feature. Mayor La Guardia of New York will propose the toast to St. George of England. Leonard Brockington will respond. It is expected that the Prime Minister will also speak briefly. The time of this broadcast will be announced later in the Examiner. At 7:15 p.m. on Wednesday CBL will carry a special broadcast presented by the B.B.C. from St. George's Chapel, Windsor Castle. From Vancouver at 8 p.m. CBL, the Vancouver Studios add homage to England's Patron Saint with Andrew Allen in charge.

St. George's Day is also Shakespeare Day and those who honor the English tongue will pause to give thanks for William Shakespeare. At 5:45 CBL, Evelyn Smith will pay tribute to Britain's bard and at 7:45 CBL, a talk by Meredith Thompson on "How Shakespeare Spoke."

On Monday, Thursday and Saturday at 12 midnight CFRB will present the St. Louis Grand Opera. On Monday the opera will be "Mignon" with Gladys Swarthout, soprano. Thursday "La Traviata", Saturday Pagliacci.

NED SPARKS
Whose show opens Sunday night at 6:30 over CFRB.

Of interest to young listeners will be the presentation from CBL at 8:30 Tuesday of the "Daisy Chain". A song cycle by Liza Lehmann. Samuel Hersenhoren will direct with a cast of boys and girls and four principal soloists.

On Tuesday at 10:30 WOR, Viscount Halifax will be heard speaking at the Red Cross Convention Dinner in Washington, D.C. Charles Laughton will be added this week to the long list of celebrities who have teamed up with Rudy Valee and John Barrymore, Thursday, WEAF at 11 p.m.

It's time again to change time—Twice a year it happens—once in the spring to save daylight, once in the fall to give daylight back to the seasons. It is expected to overtake Standard Time in the early morning hours of Sunday, April 27.

NOTE.—Radio Chart carries the programs of the major radio stations in the Peterborough Listening Area. All Programs are as accurate as the radio station program departments and the radio chart can make them. Programs subject to change without notice.

Copyrighted and Registered U.S. Pat. Office. All rights reserved.

Where You Will Find the Key Stations

CBL	CBC CBO	CBM	NATIONAL (Red) WEAF	WBEN	WLW	NATIONAL (Blue) WJZ	WHAM	KDKA	COLUMBIA WABC	CFRB	WGR	MUTUAL WOR	WGN
740	910	940	660	930	700	770	1180	1020	880	860	550	710	720

SUNDAY, APRIL 20

9:00 CBL—News; Organ music
WJZ—Peerless Trio
WOR—News
9:15 WJZ—Cloister Bells
9:30 WEAF—Gene and Glen
WABC—Louise Wilcher
9:45 WABC—Greenfield Village Chapel
10:00 CBL—Neigbborly News
WABC—News of Europe
10:15 WJZ—Coast to Coast on a Bus
CBL—Musical Comedy Time
WABC—Bob Hannon, songs
WBEN—Deep River Boys
10:30 CBL—In France To-day
WOR—This Wonderful World
CFRB—Wings Over Jordan
WBEN—Words and Music
11:00 WBEN—Nat'l Radio Pulpit
CBO—Quiz for Forces
CBL—Church Service
WABC—Church of the Air
WJZ—Primrose String Quartette
11:30 WBEN—Thrils and Romance
WEAF—Children's Hour
WABC—Cincinnati Conservatory Orchestra
11:45 WBEN—Music on Xylophone

AFTERNOON

12:00 CBL—BBC News
WABC—News and Rhythm
WJZ—Romance and You
12:15 CBL—Radio League of St. Michael's
WJZ—Frontlines of Mercy
CBM—Between Ourselves
12:30 CFRB—Ken Sobie's Amateurs
WABC—Major Bowes' Family
WGN—Hawaii Calls
WJZ—Sweet Land of Liberty
1:00 CFRB—Gemstones Program
WJZ—Rex Maupin's Orch.
CBL—Hello, Children
WOR—Quaker City Serenade
1:30 CBL—Ernest Seitz, pianist
WJZ—Radio City Music Hall
WABC—Salt Lake City Choir
CFRB—Sunday Hour
2:00 CBL—Old Country Mail
CFRB—Church of the Air
WEAF—Sammy Kaye's Or.
WOR—Singing Canaries
2:30 CFRB—March of Games
CBL—Concert in Miniature
WBEN—On Your Job
3:00 CBL—Heritage of Song
WGR—Free Company
CFRB—Melody Time
WEAF—String Symphony
WJZ—Amer. Pilgrimage
3:15 WJZ—Foreign Association
3:30 CBL—Religious Period
CFRB—Church in the Wildwood
WBEN—Round Table Talks
WGR—World of To-day
4:00—CFRB—New York Philharmonic Orch.
WEAF—Lavender and Lace
CBL—Rotary Internat'l
KDKA—Great Plays Series
WGN—The Americas Speak
4:15 WBEN—H. V. Kaltenborn Comments
4:30 CBL—Overseas Concert
CKCL—Toronto Church
5:00 CBL—Musical Program
WHAM—National Vespers
WEAF—Louise Jean, songs
5:15 WBEN—Between the Lines
WEAF—Upton Close
5:30 CFRB—Music That Refreshes
CBL—Church of the Air
WBEN—Chas. Dant's Orch.
WJZ—Behind the Mike

EVENING

6:00 CBL—Band Music
WOR—Musical Steelmakers
CFRB—News
WBEN—Joe and Mabel
WJZ—Moylan Sisters
6:15 CFRB—How We See
WJZ—Olivio Santoro
6:30 CFRB—Ned Sparks' Show
WBEN—Dreams Come True
CBL—The Guardsmen
WGN—The Shadow
WJZ—Symphonette
6:45 CBL—BBC News
7:00 CBL—Quiz for the Forces
WABC—Silver Theatre
WEAF—Catholic Hour
WOR—Double or Nothing
CFRB—Antglican Church Service
7:30 CBL—Week-end Review,
WABC—Gene Autry's Melody Ranch
WOR—Bulldog Drummond
WEAF—What's Your Idea
7.45 CBL—News
WBEN—Sugar and Spices
8:00 CBL—Jack Benny
CFRB—Gospel Choir
WJZ—News from Europe
WOR—Bennett's Note Book
8:30 CBL—Carry On, Canada
WABC—Screen Guild
CFRB—Silver Theatre
WBEN—Fitch Band Wagon
9:00 CBL—Charlie McCarthy and Edgar Bergen
CFRB—Helen Hayes
WOR—American Forum of the Air
WJZ—Star-Spangled Theatre
9:30 CBL—Theatre of Freedom
CFRB—The Hermits' Cave
WEAF—One Man's Family
WJZ—Inner Sanctum of Mysteries
WABC—Crime Doctor
9:45 WOR—Gabriel Heatter
WGN—Garber's Orchestra
10:00 WABC—Sunday Evening Hour
CFRB—The Quiet Sanctuary
WEAF—Manhattan Merry-Go-Round
WJZ—Walter Winchell
10:30 CBL—Album of Familiar Music
WJZ—Irene Rich, drama
10:45 WJZ—Bill Stern's Sports
11:00 CBL—News
CFRB—Music Graphs
WEAF—Hour of Charm
WJZ—Goodwill Hour
11:15 CBL—Britain Speaks
11:30 WABC—Columbia Workshop
CBL—Empire News Reel
WEAF—Deadline Dramas
12:00 CFRB—Interlude
WABC—News; Meet the Music
WJZ—King's Jesters' Orch.

Flossie's MOOds

SMILING.
BECAUSE there's a secret inner joy that she gets when she thinks of how nice it is to work for Campbell's. She's treated like a queen, and she deserves to be, too—she gives such GOOD milk!
• Certified Jersey Milk
• Homogenized Milk
• Standard Milk
Campbell's
DAIRY PRODUCTS
Park St. S. Dial 4687

Need Any Printing Done?
Wedding Invitations, Personal Stationery, Concert or Banquet Tickets, Handbills, etc. Your telephone will reach us.
The Commercial Press
380 Water Street 'Phone 3677

TROUBLE FOUND
and
REMEDIED FAST

We're specialists in locating trouble and fixing it with a minimum of time and trouble. You'll save money if you depend on us.
Dial 4697
JOHNSTON'S
George at McDonnel

Now Is the Time To Have Your
Lawn Mower Sharpened

Free Pick-up and Delivery 1.00
WM. TAYLOR
446 George St. N. Phone 4403

Have Them Fixed Here
Don't put off having broken glasses repaired. Your eyes may grow worse. Florence M. Leach will repair your glasses.
Florence M. Leach,
R.O.
OPTOMETRIST
393 George St. Dial 6795

The Peterborough Examiner

VOL. LXXXV, No. 92 — PETERBOROUGH, SATURDAY, APRIL 19, 1941 — PAGE 9

MAIN STREET TOPICS

MAY GO TO BRANTFORD

The four men convicted here of breaking and entering the C.D.S. store may be taken to Brantford to stand trial on a similar charge although no definite word has so far been received from the Brantford authorities. Burns and Nicholls are still confined in the Cobourg jail and Gallow and Bradd in the local jail. A special guard has been on watch ever since the attempted jail-break.

A BRIEF SESSION.

This morning's session of the police court was brief. One young man who pleaded guilty to having been drunk last night was fined $10 and 75 cents costs, and an Indian who was picked up on Hilliard Street asked for a week's adjournment on a similar charge. On his statement that he was busy with trapping, the accused was granted his request.

GOING TO OTTAWA

Mayor Hamilton is leaving for Ottawa Monday morning to attend the meetings of the Association of Canadian mayors.

VISITING HERE

Mr. and Mrs. C. H. Hopkins and daughter of Kingston were guests at the Empress last night. Captain Hopkins will be remembered by all those who were associated with him in the building of the military camp at Morrow Park last September.

SOLDIERS AND GIRLS.

The conduct of two young Lindsay girls and two soldiers from Exhibition Camp on the C.N.R. bridge over Bethune Street near Murray Street, early last evening attracted the attention of citizens nearby and police were called. The girls were sent back to Lindsay and the soldiers turned over to the camp authorities.

$300 Is Needed To Make 6th Donation

There is an old saying, "He who gives quickly, gives twice" and with the tempo of the devastation in Britain being stepped up, as it has been in the past few days, the quick response with practical and sympathetic help, will do much to alleviate the sufferings, and give strength to carry on. For the sixteenth time, the employees of the Brinton Carpet Co. have contributed to the fund, this time with $14.00. This brings their total well over the $300 mark, which is also per capita of the employees, well above the average per capita of the city at large. The Induction Motor Test of the C.G.E., which has only a few employees, comes forward with their second contribution.

D. D. Brown, manager of Bank of Toronto at Keene, sends in collections from the penny boxes in that village.

Queens Bouquet China.

The draw on the china set donated by Routley China Store will be held shortly, tickets up town may be secured at the Routley China Store this afternoon and evening.

China events in aid of the fund show the splendid co-operative spirit prevailing throughout the city, and give all a splendid chance to indulge in activities of their own preference for the benefit of the fund. Amongst these are "The Call of the Kawarthas" in the Collegiate Auditorium under the auspices of the Ladies' Auxiliary to the War Service Council on Monday night; The Salute to Britain matinee at the Centre Theatre on Wednesday afternoon through the kindness of th manager, Mr. Goldstone, and St. Paul's Presbyterian Church Choir under the direction of Martin B. Chenhall, A.R.R.C.O., are putting on a festival, in honor of St. George's Day, in the Sunday school hall on Wednesday night. In comparison, the co-operative effort far outweighs the individual effort, and a greater response in this particular would be most welcome, and no matter how small, individual subscriptions are much appreciated, and one can use a pen name if they so wish. A lady who prefers to give under the name of "In As Much" brought in her 8th contribution of $10 yesterday, and leads the way for all individual contributions.

Previously acknowledged	$13,137.42
Boxes at Taylor's, Gall's and Bank of Torotno, Keene	1.50
A Friend (2nd)	5.00
Anonymous	5.00
Odd nickles from Motor Induction Test, C. G. E., per A. McCracken	5.00
Employees, Brinton-Peterborough Carpet Co. Ltd. Employees' Club	14.00
In As Much, 8th donation	10.00
A Friend	3.00
Total to date	$13,180.92

Jimmy Paisley Receives I.O.D.E. Parcel

In a letter received by Jack Lorne, 507 George street, Jimmy D. Paisley, a Peterborough sailor, who is now with H.M.T. Andes expresing thanks for a Daughters of the Empire Christmas parcel received by him from Peterborough. Here is what he says:

"Some one in Peterborough has been very thoughtful. I received a lovely Christmas box a few days ago sent to me by the Daughters of the Empire, Peterborough branch. I got two pairs of hand-knitted socks, knitted by a Peterborough lady, two packages of cigarettes, two cakes of chocolates, two packages of gum, a lovely piece of Christmas cake and half a pound of sugar, all of which was enjoyed and appreciated by my shipmates and myself. It goes right to your heart to know that although far from home people that a fellow does not even know go out of their way to convey an expression of cheer and good wishes to him."

Paisley, like every other visitor to Britain these days, has been impressed by the courage of the people. He refers to that as follows:

"It would be pretty hard to quit now when you see how the folks here are taking the tough spots with their chins up. Talking about men having lots of courage, you have to hand it to the women and kiddies over here. Hitler couldn't beat the spirit in these people in a hundred years' war. It makes a fellow feel you just can't let them down."

Ken Soble In Person At The Centre

Ken Soble (In Person) and Doc Lindsey, both of radio fame will present the popular radio program, "Did I Say That?" on the stage of the CENTRE Theatre on Wednesday evening at 8:45 p.m. Those wishing to take part in this program, and hear their voice "on the air" the following day over CFRB, may do so by filling in the slip at any drug store and leave it at the box-office of the Centre Theatre.

WE STAY OPEN EVERY SUNDAY
10 a.m. to 11 p.m.
MYRTLE BUCHANAN
DRUGGIST
318 Charlotte St. Dial 6662

GET A $100 LOAN
Repay $7.78 a month
No Endorsers Required
Loans made on furniture or auto. No credit inquiries of friends or relatives. Money usually the same day.

Cash Loan You Get	Amount You Pay Back Each Month Including All Charges: 4 mos. loan	8 mos. loan	12 mos. loan	15 mos. loan
$ 30.	$ 7.83	$ 4.10	$ 2.84	
50	13.15	6.83	4.73	
80	21.01	10.93	7.56	
100	26.26	13.65	9.46	$ 7.78
125	32.83	17.06	11.82	9.73
150	39.39	20.48	14.18	11.67
200	52.52	27.30	18.91	15.57
300	78.79	40.95	28.37	23.35

Other loans up to $500 available
Instalments based on prompt repayment and include charges of 3% per month as authorized by the Small Loans Act, 1939. *We guarantee* there is nothing else to pay. Phone or call to apply.
HOUSEHOLD FINANCE
— Corporation of Canada —
Established 1878
PETERBOROUGH, ONT.
Second Floor, Lansfield Block
177 Charlotte St., Opp. Loblaws
M. E. Hall, Manager — Phone 5843

FREE COMPLIMENTARY TICKETS

To see "Andy Hardy's Private Secretary," which plays at the Capitol Theate, Wednesday to Saturday, April 23, 24, 25, 26.

All you have to do is to submit a list of the titles of all the "Hardy Family" pictures you can remember. The first ten persons submitting the most titles will receive 2 Complimentary Tickets to Capitol Theatre, to see "Andy Hardy's Private Secretary." Bring your entry to the Capitol Theatre box office not later than Tuesday evening, April 22.

Elliott's
REXALL DRUG STORE
WILL BE OPEN SUNDAY
APRIL 20

Rev. W. A. Filer Is Inducted At All Saints'

His Grace, Archbishop Derwyn T. Owen, Primate of Canada, officiated at induction services Friday night in All Saints' Church here for the Rev. William A. Filer, new rector. Sanctuary of the church was filled with many visiting clergy from the surrounding district and Toronto, and the body of the church was filled with parishioners to see their minister inducted into his new parish.

Among the visiting clergy were Canon W. P. Robertson of St. John's Church; Rev. G. S. Bousfield of St. Luke's Church, and Rev. W. H. Floyd of St George's Church, all of Peterborough; Dr. W. L. Armitage of Cobourg; Rev. R. E. Lemon of Norwood; Rev. C. A. G. Spence of Apsley; Rural Dean Moore of Young's Point; Rev. Scovell of Toronto; Archdeacon Simpson of Millbrook, and Canon Douglas Paterson of Toronto.

At the conclusion, Rev. Filer expressed his profound gratitude to the Archbishop and neighboring clergy attending his induction.

Delivering the sermon, Archdeacon Simpson told the congregation that the presence of so many parishioners and friends was a suggestion of how wide and vital was the interest shown in the object of the service. "We have all been impressed with the consciousness of the occasion. It is not a service familiar to us," he said. "Perhaps it is better that way, because it means each time the closing of a chapter in the ministry."

"It has been 17 years since this ceremony was used in this church. On that occasion, Canon Paterson was inducted into a faithful and fruitful ministry. Many are the hearts grateful to him for the years he was your faithful pastor."

Speaking on the service itself, the Archdeacon told the congregation he hoped they did not miss its spiritual beauty. "The official installation of a clergyman consists of two main parts," he pointed out.

"They are the "institution" and "induction." "First, institution is a name given to the introduction of the clergyman into the spiritual part of his responsibility. That is a very important part of the ceremony and is made only by the chief shepherd of the flock, your Archbishop. You have witnessed the solemn declarations and oaths. Your pastor knelt before the Archbishop and was commissioned to cure souls and he has accepted this charge. He received the prayer book into his hands."

Personal Blessing

"A special personal blessing was given by the Archbishop to your pastor, who chose to lay aside the study of the world and the flesh in favor of Bible study. He has dedicated himself to a high calling. Probably one of the greatest responsibilities he will have to face is diligence—it is a great responsibility cast upon him by his own choosing. Among other things, he must set forth is the teaching of peace among the people.'

Dealing with the second part of the service, the Archdeacon said the induction ceremony was where the new incumbent is inducted into rights and properties of the church.

"This might be termed the physical part of the service, while the institution part was spiritual," he pointed out. "The people play a part in this ceremony as was evidenced when two church wardens presented your pastor with the keys of the church. This act was a proclamation of a voluntary agreement between the parishioners and their pastor. Your leader to-night is the leader of your holy choice."

"The parochial system now in use dates back for many centuries. It is a principle carried down to the present day. The induction which you have seen here is symbolic of things which do not change. A pastor has always been at the head of his flock."

"I urge the loyal co-operation and support of you people toward your new minister. This is essential. If he is to have the leadership effective to produce results, he must have your loyalty. Your pastor has a record of loyalty to his people and Archbishop. He has been a faithful dispenser of the Gospel since his ordination. A tremendous responsibility rests upon him and you. After he has been here for a time, don't talk unfavorably about him—pray for him," the speaker concluded.

Three Generations Of Tears In War-Torn Greece

Three generations of Greek peasants sit amid the ruins of their home after Nazi bombs had crashed it to bits. The youngest, terrified, is whimpering in his mother's arms. The grandmother sobs broken-heartedly. This picture is only one new epitome of the impact of war on civilians. The men suffer in the battlefields and the women and children at home in the Nazi type of all-out war against the people of the enemy country.

Replica Of Mace Is Given Kiwanis

Rotarian Dr. John A. Bannister, guest speaker at Kiwanis luncheon Friday, presented to the club a replica of the royal mace, a splendid sample of his own handicraft. It is made of walnut and Osage orangewood, and was turned out on his own lathe by Dr. Bannister. The head of his copy of the mace which represents the symbol of authority in the British and Canadian Houses of Parliament is inset with white bone and Kiwanis letter "K" in blue. One of the most striking details of Dr. Bannister's ingenuity is the fact that inlay was made by himself out of a soup bone.

The gift to Kiwanis was received by John M. Troke, who expressed the club's appreciation and also his own compliment of the fine work done by Dr. Bannister.

School Report

S.S. 1, OTONABEE (VILLIERS)

A, 75-100; B, 66-75; C, 60-66; D, below 60.

Names are in order of merit.

Grade 6—Howard Clysdale, a; Donnie Hope, b; Dora Robertson, b; Clayton Eason, c.

Grade 4—Shirley Clysdale, a; Billy Wood, b; George Mather, b.

Grade 3—Lois Dickson, a; Venson Moore, b; Doreen Varcoe, d.

Grade 2—Isabel Dickson, b; Marie Wood, b.

Grade 1—Danny Hubbs, a; Harold Davidson, a; Vera Wood, a; Ross Moore, b; Donnie Varcoe, c; Mae Moore, d.

Evelyn Buck, teacher.

War 25 Years Ago

(By The Canadian Press)

APRIL 19, 1916—United States warned Germany diplomatic relations would be severed unless unrestrained submarine warfare was abandoned. Germans repulsed in heavy attacks on the British line near Ypres.

APRIL 20, 1916—Sir Roger Casement, taken prisoner when attempt made to land arms on the west coast of Ireland from a German ship. Russian troops landed at Marseilles in demonstration of friendship.

Five Boys Greatly Enjoy Trip

Examiner Carriers from Warsaw, Madoc, Hastings and Norwood shared an exciting and enjoyable trip to Montreal and Ottawa during the Easter week, as a reward for their success in a recent circulation contest. Starting out on Monday morning on a tour of the city of Montreal they first visited the Notre Dame Cathedral, the magnificent Jacques Cartier monument and the Wax Museum. The afternoon was spent in a tour of a French language newspaper, "La Patrie," which has its own broadcasting station, CHLP. A member of the staff very considerately volunteered to take the party around, showing them the transmitting station apparatus, the art department and the printing plant. In the afternoon the boys were taken across the Jacques Cartier bridge to St. Hubert airport, arriving in time to see Trans-Canada planes from Vancouver land and the plane for Boston take off, besides the manouvering of scores of Canada's bombing and training aircraft. The evening was taken up with a grand show at His Majesty's Theatre, where they were entertained by "Dante" the world famous magician and illusionist.

Going on to Ottawa on Tuesday morning they made a conducted tour of the Parliament Buildings, the Senate Chamber, the 295-foot Victory Memorial Tower, the carillon of 53 bells, the Hall of Fame and the Parliament Library, the Memorial Chamber and the Altar of Sacrifice. The boys who won this trip were: George Payne, Warsaw; Tim Coughlan, Hastings; Don Kumpf, Hastings; Vernon Haddlesey, Norwood; Thorlo Ellis, Madoc.

Customs Of Early Settlers Are Reflected In Records Of Courts

Customs of the early settlers of Ontario as reflected in records of the first courts of law known as Quarter Sessions of the Peace were recalled by Dr. John A. Bannister, principal of the Normal School, as guest speaker at Kiwanis Club luncheon at the Empress Friday.

Days of the stocks and the public whipping post in the districts of London and York (Toronto), and the common mode of life, were typical of other areas in pioneer times of this province, and in his recounting of old ways and attitudes and social values of a century and a half ago, Dr. Bannister touched his interesting narrative with glints of dry humor that kept his audience in frequent chuckles of appreciation.

The first Commission of the Peace for London (Ontario) District, issued in 1800, named eight local residents as Justices. None had any legal training or experience. Yet they were able to carry on the business of an extensive district, to preside over its Courts and to mete out justice in a crude but effectual manner.

Met In Farm House

"The first meeting of the London District Court was held in a farm house, as there was no accommodation elsewhere, and one can picture to himself the Chairman, or presiding Justice, and his associate Justices with high boots and suits of homespun, seated upon the judicial bench, with little of the pomp and circumstance, but with all the solemn dignity of the modern court room," Dr. Bannister said, and the following are excerpts from his illuminating sketches of those times.

"Evidently men took religion seriously. The right to perform marriage was not shared by all ministers. To the Court came a minister, the founder of Presbyterianism in the District, with a petition asking that he be allowed the privilege of solemnizing marriage. His credentials were presented, and the Court appeared satisfied. However, the presiding Justice objected, and it was four years before the desired permission was grudgingly given.

The father of the founder of our free school system, a brother of the presiding Justice of the Court, was bitterly opposed to the inroads of other denominations, and when young Egerton (Ryerson) avowed himself a Methodist, he drove him from the house. To his utter disgust five of his six stalwart sons became contaminated and entered the Methodist ministry. Perhaps it is the irony of fate that the irascible old Colonel lies buried in a Methodist burying ground in the very shadow of a Methodist church.

Days of Cheap Whiskey

The sale of intoxicants was no sooner authorized by the Legislature than infringements of the law began to appear. The Court looked upon the sale of spiritous liquors as a serious offence. There were also distillers who were licensed to manufacture but were not permitted to sell at retail. These could not always resist the temptation to add to their profits by dispensing their product in pints and quarts to thirsty visitors to their plant. There is no means of knowing at what price the fiery product of the distillers art was selling, but some thirty years later two shillings a gallon was the regular price. Apparently the seriousness of the offence of sale without proper license lay not in the sale itself, but in the fact that it interfered with the very meagre revenues, for, then as now, the Government's income was supposed to more than make up for all the evils of drunkenness and the sufferings and privations of those affected.

The Whipping Post

At one of the early sessions of the Court it was decided to erect movable stocks and a whipping post at the expense of the District. This is one of the relics of a bygone day from which we have now freed ourselves, though it is not all certain that exposure in a public place with feet fast in the stocks, and with all the attendant ridicule of onlookers might not be an effective remedy today for certain offences and with some classes of wrong-doers."

Fines for public profanity was one shilling an oath, and Sabbath

(Continued on Page 11)

CHECKS GIRLS' HONESTY

Young Francis G. Gilbert told the court in Manchester, England, that he was "professional shopper employed by a detective agency for the purpose of checking purchases at large stores" and added that he also checked the honesty of sales girls.

Cheese Board To Meet May 1

Three weeks earlier than usual, the Campbellford Cheese Board is holding its first meeting of the 1941 setason on Thursday, May 1, George A. Elliott, president of the board, told the Examiner this morning.

"We expect the factories generally to be open by Monday, April 28, and there might be a few ahead of that date," Mr. Elliott said. "That will be at least two weeks in advance of the normal date of opening.

"The cheese-making industry can't let the grass grow under its feet, and really the way grass is growing is astonishing. The Government talked about making an earlier start than usual because we've got to produce more cheese for the British people. Providence is lending a splendid hand, so the job will have to be done, because I can't see an excuse for failing to make that 112,000,000 pounds of cheese."

From both Mr. Elliott and Frank Paterson it is estimated that the cheese factories are going to be three weeks out in front of the average of the productive seasons.

W. R. TURNER
Phone 4971 — 195 Simcoe St.
Heating—Plumbing
Tinsmithing
CONTRACTING, JOBBING, REPAIRING
"CRANE" PLUMBING FIXTURES
"HECLA" FURNACES
"IRON FIREMAN" STOKERS
IMPERIAL (ESSO) OIL BURNERS

TAMBLYN DRUG STORE
OPEN THIS SUNDAY
337 George Street
TEL. 9901 - FREE DELIVERY

JOHNSTON'S
George St. at McDonnel
Open Evenings

20th Sunday
11 a.m. and 7 p.m.
Annual Missionary Convention
Preachers—
REV. D. MASON, Toronto
REV. N. BAILEY, Ottawa
Missionaries—
MRS. E. ROFFE, French West Africa
MISS McMURRAY, Philippine Islands
BETHANY TABERNACLE
REV. W. McARTHUR
Pastor

Y.M.C.A. Classes Present Annual Display

One hundred young men of the Y.M.C.A. entertained a full gallery of spectators last night with their annual "gym" display concluding the winter's indoor work. Sixty-five of the big class were juniors from around eight years up to fourteen and fifteen, and under the direction of Al Clark, physical director, they put on a smart variety show with a ten-minute basketball game between the Y.W.C.A. "Cadets" team and the Y.M.C.A. boys.

The boys, the mean things, won by four to nothing, but the girls made it interesting, and kept the crowd on its toes and hoping and also yelling for a score.

Another feature was announced as bronze modelling, statue stuff they used to call it in the circus. The group ashigned to this spectacle, Cliff McInroy, Ron Horton and "Pinky" Robinson, like figures moulded in bronze presented a series of "living statuary," such as the Discus Thrower, and joined together with a final symbolic grouping typifying "Industry." This work is exceedingly exacting in its demand of lifeless posing, and the young men in the flashes of light between preparatory "blackouts" provided an entertaining novelty.

Mr. Clarke placed the emphasis this year on recreational activities rather than on formal drills. The standard "gym" features were all splendidly done, the senior tumbling, and the work on rings and bars and so on.

The junior leaders closed the show with a fine stunt in their parallel bar pyramid. Cliff McIntory and his little daughter Marilyn provided another outstanding number in physical work that really headlined his daughter.

The weight lifters, representing a class of fifteen to twenty members, were Dave Martin, Cliff McIntory and Ron Horton.

Mr. Clarke's only disappointment, in fact the item was not listed in the program, was the suspension of the Hayes and Heffernan bounding mat work. Mr. Heffernan recently wrenched an ankle, and Mr. Hayes was hooked up with work, and the whole number for which a mat had been bought simply had to rubbed out for the time being.

« « « PERSONAL AND SOCIAL » » »

Due to the serious illness of Mr. Tate, Mr. and Mrs. William Tate of Ware street will observe their fifty-third wedding anniversary very quietly at their home.

✧ ✧ ✧

Dr. and Mrs. Robert Schanz and daughters, Mary, Catherine and Helen Ann, of Rochester, New York, are spending the week-end with Mr. and Mrs. T. J. Lane, 243 Hunter stret.

✧ ✧ ✧

Mrs. Holly Mowry, 145 Rubidge stret, entertained Friday afternoon at a party in honor of her small son, Elwin Laurence, who celebrated his second birthday. Assisting the hostess were Mrs. G. Whatley, Mrs. L. Livingstone, Mrs. C. C. Mowry, Mrs. J. Lustic, Mrs. M. Mowry and Miss Shirley Mowry, Mickey and Shirley Panter Marlene Flint, Audrey Lustic, Shirley Killingbeck, Beverley Mowry, Joan Lustic, Gail Mitchel, Dian Whatley, Douglas Livingstone, Freddie Legros, Hubert Panter, Jimmy Legros.

✧ ✧ ✧

Miss Audrey and Miss Norma Timlin were hostesses Friday evening at a meeting of the Range Pals. The suggestion box was opened and the president read suggestions submitted, from which the program for the coming year was arranged. After games and contests in charge of Miss Audrey Timlin, tea was served by the hostess, Mrs. Wm. Price will be host to the club for the next meeting.

✧ ✧ ✧

Rev. Father P. Costello of Hastings is recovering satisfactorily in St. Joseph's Hospital from a serious eye operation.

✧ ✧ ✧

Leading in the ticket selling contest for the Y.W.C.A. Gym Review, "On Parade," to be presented April 24 and 25, are the Misses Ada Smith, Joan Plunkett, Nancy Rowell, Margaret Johnson and Lyn Quinlan.

✧ ✧ ✧

Mrs. A. H. Stratton of 373 Park Street will open her home next Friday afternoon, April 25, for a tea and sale of home cooking sponsored by the Kingsway Workers. Mrs. Gerald A. Wood, president of the Association, will receive with the hostess.

✧ ✧ ✧

Miss Anne O'Toole of Kingston and Pte. Gerard O'Toole of the Anti-Aircraft unit, Kingston, spent the Easter holiday with their mother, Mrs. Catherine O'Toole, and attended the funeral of their aunt, Mrs. Mary Leahy of Prescott.

✧ ✧ ✧

Miss Nora Shevlin is spending the week-end in Toronto with her sister, Mrs. W. J. O'Brien.

✧ ✧ ✧

Mr. and Mrs. Roy Dunbar of Smith Township have announced the engagement of their daughter, Reta Margaret, to Donald Keith Smyth, son of Mr. William Smyth and the late Mrs. Smyth of Peterborough. The marriage is to take place quietly on May 3.

✧ ✧ ✧

Mr. and Mrs. James Devert and Mrs. John L. Yarker are Toronto guests of Mrs. W. Connell, Hunter street.

✧ ✧ ✧

Toronto guests who attended the Reid-Herron wedding this afternoon in Murray Street Baptist church included Mrs. Annie Edgar, grandmother of the bride, Mrs. William Tougas and Miss Edith LeBarr.

✧ ✧ ✧

An interesting wedding to take place quietly in Peterborough early in May is that of Miss Lillian Ruth Hall, daughter of Mr. and Mrs. Clifford Hall of Halifax, N.S., formerly of Peterborough, to Murray Yeatman Gates of Montreal, Quebec, son of Mrs. A. B. Gates and the late Mr. Gates of Peterborough.

✧ ✧ ✧

Mr. and Mrs. J. F. Morrison of 209 Dalhousie street will be at home to their friends on Monday afternoon and evening, April 21st. Mr. Morrison is celebrating his 84th birthday.

✧ ✧ ✧

The basketball season at the Y.M.C.A. having concluded for the season, Y.M.C.A. dances of the Saturday Night Club will start an hour earlier, beginning this evening with the introduction of Jack Crayford's Band, which has won added popularity during the last two seasons through summer engagements at the Hotel Embassy in Toronto. War Savings Stamps are to be awarded as door and dance prizes.

✧ ✧ ✧

Rodd—Condon

DOURO, April 19—(ENS). — A quiet and pretty spring wedding took place on Thursday morning, April 17, at 8.30 o'clock at St. Joseph's Church, Douro, when Mary Carolyn Condon, daughter of Mrs. Agnes Condon and the late Maurice Condon, was united in marriagge to Purcell W. Rodd, son of Mrs. Anne Rodd of Whitby. Rev. J. J. McCarthy performed the ceremony and said the nuptial mass. Mrs. Victor Kennedy, organist, played the wedding march, and members of the choir sang hymns during the mass. The bride, who was given in marriage by her brother, P. M. Condon, wore a gown of Chinese glamour blue silk crepe, street length, with contrasting accessories, and corsage of Briarcliffe roses. Miss Antoinette Geroux of Oshawa was bridesmaid, gowned in Chinese creta pink crepe, street length, with contrasting accessories and corsage of iris and roses. Mr. Clare Condon, brother of the bride, was groomsman.

After the ceremony a wedding dinner was served and a reception held at the Empress Hotel for the immediate relatives. Later Mr. and Mrs. Rodd left for Montreal, where the honeymoon will be spent.

On their return they will reside in Oshawa.

✧ ✧ ✧

Small—Johnston

NORWOOD, April 19—(ENS). — A very pretty wedding was solemnized on Saturday, April 12, at the home of Mr. and Mrs. Sydney L. Small, Tucker street, Arthur, when their eldest son, Richard Leroy, Royal Canadian Ordnance Corps of London, was married to Aureen Florence, eldest daughter of Mr. and Mrs. Howard Johnston of Norwood. The ceremony was performed by Rev. J. R. Waldie of St. Andrew's Presbyterian Church, Arthur.

To the strains of the Wedding March played by the bride's mother, the bride entered the parlor on the arm of her father, the ceremony taking place beneath an arch of evergreen, flags and palms. The bride, wearing a long white satin gown made on princess lines, with long veil caught with orange blossoms, carried a white Church of England Prayer Book from which hung streamers of lily of the valley. Miss Marie Baker of Arthur, cousin of the groom, as bridesmaid, wore pink net over silk gown with hat to match. The groom was supported by Sergeant James Walsh, R.C.O.C. of London.

During the signing of the register, Mrs. E. Crewson sang, "The Voice That Breathed Over Eden," accompanied on the piano by Miss Ruth Rutherford.

After a dainty buffet supper served to about thirty guests, the bride and groom left on a short wedding trip, the bride travelling in a dusky rose dress and hat with grey coat and matching accessories. On their return they will reside in London.

Douro Bridal Party

Mr. Purcell Rodd of Douro and his bride, the former Miss Carolyn Condon, who were married in Douro on Thursday of this week, and their attendants, Mr. Clare J. Condon, brother of the bride, and Miss Antoinette Giroux of Oshawa. (Roy's Studio Photo.)

DO YOU KNOW . . .

Sew tape to the four corners of your ironing blanket and tie them firmly to the table legs; it saves any annoying wrinkles on the blanket.

✧ ✧ ✧

Save your squeezed lemons, dip them in cinder dust and rub your soiled enamel saucepan with it; removes sticking food and dirty marks and doesn't crack the enamel like soda.

✧ ✧ ✧

Make sure the feathers won't work through your new pillow ticking by waxing the inside of the cover, ironing it with a hot iron rubbed over beeswax and ironing the beeswax every time before pressing the material.

WE . . . NOTICED

....That sheers are pretty for summer townwear, either in simple shirtwaist type or in jacket dress with finely pleated ruffles.

....That bonnets in black and pink are being highlighted in New York.

....A white fedora with a black band and mesh veil with huge black chenille dots, and that red hats, like red shoes, will soon be seen everywhere.

Mothers' Night Is Held at Y.M.C.A.

Members of the Friday Night Club at the Y.M.C.A. entertained their mothers at their regular weekly supper meeting. A fine showing of motion pictures in technicolor shown by officials of the Canadian National Railways, depicting scenes in the Gaspe Peninsula and Jasper Park, the latter a skiing film. Two young members of the Royal Air Force, one from London, England, and the other from Peterborough in the old land, were introduced by the general secretary. These young men had dropped in looking for lodging overnight as they were on leave and seeing some of

THE TRUTH ABOUT CONSTIPATION

You may have wondered why some laxatives fail to give real relief from temporary constipation. Often this is because the flow of liver bile is insufficient to prevent decay of intestinal wastes. Try Beechams Pills, the purely vegetable compound. Besides being a gentle, effective laxative, they encourage this flow of liver bile which is so necessary to help digest what you eat, help prevent decay of intestinal waste and help keep elimination thorough. Buy Beechams Pills at your druggist's

Frances Ranger Weds M. Giardino

The marriage of Miss Frances Evelyn Ranger, daughter of Mrs. A. W. Ranger, and Mr. Maurice Giardino, son of Mr. and Mrs. N Giardino, took place at eight o'clock this (Saturday) morning in Sacred Heart Church. Miss Loretta Giardino was soloist.

Mr. James Goldie gave the bride in marriage. She wore a gown of white chiffon, made on Grecian lines with long full sleeves, wide girdle and full skirt forming a short train. A cluster of orange blossoms held in place her shoulder-length veil of bridal net, and she carried a shower bouquet of American Beauty roses. Miss Emma Berardi was bridesmaid, frocked in blue net, with bouffant skirt, long sleeves and slim-fitting bodice. She wore a tiny hat of blue flowers, and carried yellow roses. Mr. Anthony Santamero, cousin of the bridegroom, was his attendant, and the ushers were Mr. David Hall and Mr. Clarence Collins.

After a wedding breakfast at the Hotel Champlain, Mr. and Mrs. Giardino left for Montreal, the bride travelling in a black tailored suit with black felt hat and accessories of white. They will live at 127 Albertus street on their return.

Bride Is Given In Marriage By Twin Brother

Given in marriage by her twin brother, Mr. Orland Herron, Miss Orrie Herron, daughter of Mr. and Mrs. Hazel Herron, 575 Stewart street, and the late Mr. J. Herron, became the bride of Mr. Edwin Percival Reid son of Mr. Alexander Reid of 115 Maude street and the late Mrs. Reid during a lovely ceremony performed in Murray Street Baptist church at two-thirty o'clock this (Saturday) afternoon by Rev. J. H. Sutcliffe. Mr. Arthur Collison, L.R.S.M., A.D.C.M., presided at the organ, and Miss Beatrice Curtis was soloist.

A gown of white bridal satin, with slim-fitting bodice, leg-o'-mutton sleeves, and full skirt flowing into a long train, was worn by the bride. Her finger-tip veil of embroidered net was arranged in cap effect, and she carried a shower bouquet of Rapture roses. Mrs. Kenneth Jones was her sister's matron of honour, in a jacket frock of blue silver brocade with bouffant skirt and Miss Margaret Hickson, bridesmaid, wore a frock fashioned of the same material, but with brief puffed sleeves. Both attendants wore headdresses of blue and pink flowers and carried old-fashioned nosegays. The groomsman was Mr. Ross Robertson, and ushers were Mr. Royall Herron, brother of the bride, and Mr. William Hunt.

A reception was held at the home of the bride's mother. Mrs. Herron wore a gown of purple sheer with matching straw hat and corsage of yellow roses, and Mrs. Joseph Crocker, sister of the groomsman, who received with her, wore British blue with black hat and corsage of pink roses. Tea was poured by Mrs. Thos. Doughty, sister of the bridegroom, and Mrs. William Tougas, of Toronto, aunt of the bridegroom.

The bridal cople left later on a wedding trip, and on their return will live at 317 Dalhousie street. The bride's travelling ensemble was a smart brown striped dress with beige coat and hat, and brown accessories.

1st Aid Point Helped By Peterborough Gifts

Peterboro friends of Mrs. E. N. Willyams (Beatrice Blewett), will be interested in an article which appeared in a March edition of "The Guardian," sent from England to Mrs. Mary Blewett, Reid street, by her daughter. In the article is expressed warm appreciation of the gifts sent to this former Peterboro girl by local friends and one-time schoolmates.

The occasion referred to in the article is the opening of a First Aid Point and Wardens' Post, the Congregational Church hall having been converted to serve the dual purpose. Mrs. Willyams, county vice-president for the Pydar Division of the British Red Cross Society, who formally opened it, declared: "We in St. Columb are very proud of yet another weapon we have ready, and that is our First Aid point. We know we cannot fight the enemy with it, but we can give First Aid and restore the wounded so that they may be able to fight again."

The spacious room, the newspaper article states, is equipped with beds, medical supplies and appliances for the rendering of first aid, and it has all been done by voluntary effort, some of the medical requisites and a quantity of bedding have been contributed by friends of of Mrs. Willyams in Canada through the Canadian Red Cross. In fact (and herae local folk should feel a thrill) through the generous gifts which have come from this source Mrs. Willyams has been able to supply medical requisites, sterile bandages and bedding to all the 18 First Aid points in the Pydar Division.

Referring to "the beautiful gifts from my friends in Canada, which have been sent to equip the First Aid points in my districts," Mrs. Willyams mentioned that she had been advised that a further gift of four large cases of blankets had been landed safely in this country from her Canadian friends for First Aid points.

Mrs. Willyams was presented with a bouquet by Miss Mary Perrott and thanked on the initiative of Mrs. P. C. Roskruge, Lady Commandant of the St. Columb Red Cross Detachment.

Sweets Are Treat To People Across The Water

Parcels of food, now more than ever, will be welcomed by men in service and civilians in Britain, especially those luxuries such as sugar, tea, butter and sweets of any kind. There are no complaints heard from across the water about the strict rationing; on the contrary, letters received in this country are most cheerful, telling of the happier situations, and minimizing the curtailment of foodstuffs. However, we know that although there is no dire need for certain commodities in the Old Land, a parcel from Canada containing a gift of "luxury" items would be received with much pleasure.

While we in Canada enjoy the finest foods from a bounteous store, we cannot imagine what it would be like to curtail our purchase of butter, meats, tea, etc. The people of Britain are also accustomed to the everyday neecssities of life, in abundance, but when the time came, they cheerfully accepted the restrictions. This does not mean they would not like to have more, but they are making the best of it in the traditional British manner. If we can send them something which will prove to be a real treat, that is our privilege, living in this land of plenty. If there are children in the family, tuck in an extra bar or two of chocolate. It will help in the front line of battle to know that they are remembered by friends and relatives in the Dominion.

Attend Toronto Meeting Of Ont. Federation

Mrs. W. R. Morris was again elected to the executive of the Ontario Federation of Home and School Associations, and Mrs. R. Parnall as Home and School Council president, at the annual meeting held from April 15 to 18 at the Royal York Hotel, Toronto. Representatives of Peterborough Home and School Associations attending were: Mrs. E. Chambers, president King Edward Association, Mrs. F. J. Blaby, Mrs. A. Ellis, Mrs. S. Robertson, Mrs. C. H. Chapman, also of King Edward; Mrs. William Beggs, president King George Association; Mrs. S. Harrison, president Prince of Wales Association; Mrs. (Rev.) V. E. R. Zufelt, also of Prince of Wales; Mrs. F. G. White and Mrs. C. Crouter, Confederation Association; Mrs. C. H. Crowe and Mrs. L. Vess of the Queen Mary Association; Mrs. George Leeming, president of Central School Association, and Mrs. L. Raper, Mrs. C. C. Doughty, president of Queen Alexandra, and Mrs. A. W. Nelson, Mrs. H. G. Marshall, Mrs. V. R. Henry, Mrs. L. M. Richardson, Mrs. G. S. Kingdon, also of Queen Alexandra Association.

FASHIONS

Here is an irresistible new frock for the debutante of tomorrow. Mother and little daughter, alike, love pretty things, and this dainty frock is certain to please them both. You have a choice of two sleeves, either perky caps or tiny puffed ones. This pattern makes as pretty a party dress as it does a more practical one for play time for any little girl from a baby to a grown up young lady of three. Cotton prints with tiny patterns are most suitable and can be bought so inexpensively.

Style No. 2875 is designed for sizes 6 months, 1, 2 and 3 years. Size 2 requires 2 yards of 35-inch fabric with 2½ yards of ruffling for dress with cap sleeves and panties; 2 yards for dress with collar.

Pattern number .....

Size .....

My Name .....

Address .....

.....

I enclosed 20c for postage

Branch Notes

DISTRICT COUNCIL

Sunday School By Post

This is a new project for the A.Y.P.A.—Dominion-wide—and response so far is most encouraging.

All branches in the local council have been written to with contributions received from the following (in order as received): St. George's, $2; All Saints', $2.50; St. Luke's, $5; St. John's, $5. Total to date, $14.50.

Could all branches be listed next week that I may send a report to Toronto. Cheques are to be made out to th econvener, Nelson Hewitt, 213 London street, Peterborough.

THE STARS SAY . . . .

By GENEVIEVE KEMBLE

By GENEVIEVE KEMBLE

For Sunday, April 20

Sunday's horoscope is not a particularly promising one, since it holds portent of sudden and disrupting visitations difficult to analyze or forecast. Something in the nature of an upheaval, spading-up or precipitate or violent action may materialize. This may make unexpected inroads on the finances, call for unusual outlay of funds or perhaps involve litigation. Shun conflict and any sort of excess.

Those whose birthday it is should be prepared for a year of sudden and unpredictable events, with turbulence, disruption and upheaval affecting the emotional as well as business life. It may involve ligitation, financial loss or other disagreeable and aggravating forms, but in all maintain balance, good judgment.

A child born on this day may be erratic, indulgent, temperamental, prone to extravagance and indulgences which may mean loss and sorrow. It should have early discipline by discerning parents.

For Monday, April 21

Monday's astrological forecast is a fairly fortunate one, with promise of success, advancement and preferment in employment, business and in the purely personal phases of life. However, there are curious, intriguing and even sinister aspects of an insidious and obscure nature which might lead to loss, litigation and other undesirable entanglements.

Those whose birthday it is may prepare for a rather successful and prosperous year, with promotion, honors, preferments in both business and private life. Curious situations and intrigues may lure to loss, litigation or dangers, but the judgment being sane may avert such peculiar entanglements. Public or community associations are not encouraged.

A child born on this day should have a gentle, compassionate and amiable nature unless aroused to resentments by annoyance or peculiar and insidious assaults.

Young's Point News

Mrs. Richard Angiesy celebrated her 91st birthday last week at the home of her daughter, Mrs William Young. Mrs. Angiesly spent the day very quietly, but was the recipient of many beautiful gifts, as well as numerous telephone congratulations

Mr. and Mrs. Cameron Mackie of Toronto spent the Easter holidays at their cottage in the village

Mrs. K. Ward and children, Peterborough spent the week-end with her parents, Mr. and Mrs. Cephas Bullock.

Hugh Carroll of Toronto spent the week-end with friends in the village.

Godfrey Moore of Kingston spent the holiday week-end with his parents, Rev. E. C. and Mrs. Moore.

C. Young and daughter and son, Miss Mollie and Leo Young, have opened their cottage on Clear Lake for the season.

War Workers of the 16th are presenting an Easter pageant, "The Holy Sepulchre," in St. Aidan's Parish Hall on Friday.

The president, Mrs. H. Freeburn, entertained the Ladies' Aid last week when a maple leaf quilt was quilted, also other business matters were discussed. The hostess served an afternoon cup of tea.

Mr. and Mrs. Jack Herritly of Toronto spent the week-end at their cottage at Lake Katchewanooka.

A Help to Those Who Are Past Middle Age

When men and women get past middle age their energy and activity, in many instances, begin to decline, and their general vitality is on the wane.

Little ailments and sicknesses seem harder to shake off than formerly, and, here and there, evidences of a breakdown begin to appear.

Now is the time those wishing to help maintain their health and vigour should take a course of Milburn's Health and Nerve Pills.

They help tone up and invigorate the patient by their tonic action on the system.

Price 50c a box, 65 pills, at all drug counters.

Look for our registered trade mark a "Red Heart" on the package.

The T. Milburn Co., Limited, Toronto, Ont.

'On Parade'

Y.W.C.A. Gymnasium Military Review

THURSDAY and FRIDAY April 24th and 25th

At 8 p.m. in the

Y.W.C.A. Gymnasium

TICKETS 25c ON SALE NOW

Don't Miss the Parade of the Babies

WOMEN! Why tolerate that constant fatigue . . . depression . . . loss of appetite?

Half the fun of living is gone when the slightest task tires you . . . when food loses its flavour . . . when you are depressed . . . run down . . . always out of sorts!

Thousands of women will tell you that there's no need to tolerate these handicaps. For these women know that Dr. Pierce's Golden Medical Discovery was formulated by an experienced physician to help this debilitated condition. Try this pleasant tonic today. It may help you, as it has helped so many thousands during the past seventy years. For this tonic . . . of which 30,000,000 bottles have already been used . . . helps stimulate the flow of gastric juices . . . aids in improving appetite and digestion . . . and in this simple, fundamental way helps tone the system so that your lost strength and energy may be renewed.

Ask your druggist today for Dr. Pierce's Golden Medical Discovery or write now for Free Generous Sample to Pierce's Proprietaries Inc., Fort Erie, Ontario, Dept. G21 F

Dr. Pierce's GOLDEN MEDICAL DISCOVERY G21

Ferguson's Make Your Clothes Like New!

Yes, we actually make your clothes look new. Our new scientific process adds new life and wear to your garments. Phone today and have our driver call. Prompt, courteous service.

Dial 3682

Ladies' Dresses Plain Cleaned, Pressed 75c

Suits - Topcoats Cleaned, Pressed 75c

Ferguson's Cleaners

218 CHARLOTTE ST. PETERBORO

May be Your Warning of KIDNEY TROUBLE

Backache, pain, or a tired and weak feeling in the small of the back, may be the first warning that there is something wrong with your kidneys.

Do not fail to heed this warning. If you do, you may run the risk of more serious trouble and suffering.

At the first sign of backache, turn confidently to Dodd's Kidney Pills,—for over half a century a favourite remedy for kidney ailments. Dodd's Kidney Pills are safe and not habit-forming. They are easy to buy and easy to use. Get a box of Dodd's Kidney Pills today at any drug counter. Look for the blue box with the red band.

120

Otonabee Branch Of Red Cross Had Busy Winter

The Otonabee branch of the Red Cross Society reports shipping the following articles to headquarters from its various units during the first three months of the present year:

Keene Unit.

Socks 68 pair, helmets 6, gloves 11 pair, ankle socks 16 pair, scarfs 4, two-way mitts 7 pair, flying mitts 1 pair, knickers 2 pair,, sweaters 9, boys' mitts 5 pair, stockings 3 pair, dressing gowns 15, dresses 8, boys' shirts 6, sleepers 1 pair, combinations 4 pair, bloomers 15 pair, windbreakers 1.

Mather's Corners Unit.

Socks 28 pair, ankle socks 3 pair, gloves 7 pair, sweaters 8, scarfs 1, cardigans 1, dressing gowns 26, abdominal binders 16, boys' shirts 16, quilts donated 2.

Zion Unit.

Socks 25 pair, scarfs 2, gloves 2 pair, boys' mitts 3 pair, sweaters 1, cardigans 2, balaclava caps 1, dresses 9, sleepers 4 pair.

Villier's Unit.

Socks 64 pair, gloves 6 pair, two-way mitts 14 pair, sweaters 5, wash cloths 11, dressing-gowns 21, abdominal binders 1, boys' shirts 11, quilts 5.

The branch met at the home of Mrs. John Wood on Thursday, April 3, and quilted 6 quilts, with about 40 ladies. Two carloads from the Keene branch went out and helped.

Sixth Line Unit.

Socks 12 pair, gloves 2 pair, wash cloths 2, diapers 20, pyjamas 6 pair, dresses 5, sleepers 1 pair, boys' shirts 4, bloomers 2 pair, quilts 1.

Seventh Line Unit.

Socks 17 pair, sweaters 1, wash cloths 3, diapers 22, boys' shirts 8, quilts 4.

Lang Unit.

Socks 7 pair, pullovers 4, quilts 2.

Hiawatha Unit.

Socks 2 pair, diapers 122, boys' shirts 5, quilts 3.

Outside Workers.

Boys' caps 3, abdominal binders 42, quilts donated 6.

Articles knitted by ladies who have no unit to work under:

Socks 19 pair, sweaters 5, mitts 5 pair, toques 2, two-way mitts 1 pair, ankle socks 2 pair, knickers 2 pair, gloves 13 pair, scarf 1, cardigans 2, helmets 7, pullovers 8.

USE POISONED ARROWS

Indians used poisoned arrows in a battle with whites near the Venezuelan border and after the clash whites found 75 of the deadly weapons.

Customs

(Continued from Page 9)

breaking is mentioned in the records as a misdemeanor incurring a fine equal to that which was levied for indulging in several old-fashioned oaths, Dr. Bannister related.

"On one occasion a miller, bearing the name of Mordecai, was found, guilty of taking more than the legal toll of one-twelfth. His accusers and the jury before which he was tried were not millers, but producers of wheat, and therefore presumably in need of protection from the greedy profiteer. He was fined £10. Nothing daunted, Mordecai petitioned the Court for recommendation for a tavern license, but was refused, though three other applications on the same day were granted. Six months later the fine was still unpaid, and the Court had recourse to an "execution" which brought prompt payment.

Assault and Battery

The charge of assault and battery was a frequent one. A writer discussing this phase of pioneer life, says: "It was rough work they had to do, and none but rough-and-ready men were qualified to do it. They were of necessity muscular, and they indulged freely in cheap whiskey. They were conscientious, but they were also rough and impulsive, and when they ran up against each other it was a word and a blow. They had no time or inclination for wordy disputations, and they had no respect for the coward or for the man whose word was not as good as his bond.

In our day suits are instituted mostly for the enforcing of property rights, for values due, arising from broken promises and violated contracts. We rush into court with disputed accounts without any compunction of conscience; and we sue and permit ourselves to be sued for sums withheld and for damage arising from broken faith, and we have come to look upon cupidity and double-dealing with indifference, but to be dragged before the bar of justice on a charge of assault and battery would be considered by us as very damaging to character.

It was not so in our Grandfathers' days. Their code of honor was quite different from ours. They branded the man who wilfully broke his word or violated his pledge for personal gain or through malice, with the mark of Cain, but the man who was convicted of the crime of assault and battery did not lose caste in the social circle, provided he proved himself capable of taking care of himself, and paid his fine like a man.

Lashes for Stealing

In petty larceny cases the usual punishment was a fine, but there one record where the culprit was ordered "to receive twenty lashes upon his bare back, well laid on."

The sentence was immediately carried out, and this is one instance where the whipping post proved its usefulness. This device was by no means popular, and one of the settlers showed his dislike by throwing down the stocks. An indignant sentenced him to be set in the stocks for one half hour. This was surely a case of "poetic justice."

Members of Parliament received ten shillings, or $1.25 a day. In 1606 the Member received £19 10s, or $46.75. For this a special addition was made to the tax rate, amounting to one-fifth of the regular levy, which was ordinarily one penny in the pound, or slightly more than four mills. In one recorded instance the tax on 150 acres of land amounted to two shillings three pence, or 28 cents. Those must have been happy days. The tax rate on a piece of property which I am unfortunate enough to own is over 66 mills. The property is for sale.

In spite of all this, there were still paupers to be cared for or buried. A coffin cost two shillings and four pence or 29 cents, in one case; digging the grave cost twelve pence. However the authorities were really generous in the matter of a winding sheet, and actually spent four dollars upon it.

Glimpses of York

The Home District centered around the town of York, but included everything from the county of Hastings on the east to the Niagara District on the west, and northward as far as Georgian Bay.

In 1801 it is recorded "The Court are of the opinion that six persons are sufficient number for keeping tavern in the town of York (Toronto) for the ensuing year."

The "Drink Problem"

In 1602 the Grand Jury made the following presentment to Court: "That it is proper to direct the wardens appointed for the town of York to visit the several keepers of houses of public entertainment and represent to them the indecency and impropriety of allowing people to drink intoxicating liquors and be guilty of disorderly behavior during the hours of Divine Service, and generally on the Sabbath days."

Another recommendation proposed that the butchers of York should be obliged to bury the garbage and useless offal of their slaughtered cattle, remove from the town or otherwise dispose of the same so that it cease to be what it now is, a public nuisance.

It is well known that the extreme penalty of the law, although not within the jurisdiction of the Courts of Quater Sessions, was inflicted on persons guilty of theft. Two men confined in the jail of London District were brought to the scaffold, had the noose about their necks, and were saved from execution by the protracted prayer of the Minister attending them.

The Sheriff would not interrupt the prayer, and the Minister continued until a messenger who had been dispatched from York, and whose return was expected every moment, dashed up on a horse covered with foam, and produced a reprieve. Before its expiration the sentence was commuted."

"We have travelled far since 1800. Few of us would care to exchange present conditions for those under which the pioneers lived. Yet, I sometimes wonder, with all our progress, whether we are any better, any happier or any more contented than they."

What Terrific Aerial Attack Did To Britain's Capital City

This cablephoto from London shows only a part of the devastation wrought by German aerial bombers in a terrific eight-hour raid of the British capital. It was the greatest massed Nazi air attack of the war. U.S. Ambassador John G. Winant narrowly escaped death when a high explosive bomb fell near where he stood speaking to residents in the west end, hard hit by the bombing.

RN and RAF Bag 37 Axis Ships In Past 16 Days

LONDON, April 19 —(CP).—The brusque manner in which a squadron of the Mediterranean fleet "annihilated" an Italian convoy of five supply ships and three destroyers that were intended to protect them pointed up today the joint campaign of the Navy and Royal Air Force which since April 1 has sunk or seriously damaged at least 37 Axis ships.

These 37 craft included eight destroyers of Italy's dwindling navy, all sunk, mostly by British action but two by scuttling when capture appeared imminent. Twenty craft were sunk or damaged in the Mediterranean, Adriatic and Red seas and may be presumed to be Italian; 17 were sunk or damaged in the North Sea and nearby waters or the harbors of Germany, The Netherlands, Denmark, Norway and France, and presumably are German.

Throughout the list can be seen the concerted effort of British seamen and airmen to disrupt enemy communications, disorganize their supply lines and prevent troop reinforcement. The successful convoy attack this week, and the repeated damaging raids on shipping in Tripoli are a part of Britain's answer to the Nazi-Fascist attempt to threatend Egypt by way of Libya.

How The Toll Went

Here is the count, from British communiques, of ships sunk or damaged, the dates given being those on which the communiques were issued:

April 16—Destroyer Luca Tarigo, 1,628 tons; two smaller destroyers; two 5,000-ton supply ships, carrying motor transport; one ammunition ship, 4,000 tons; two ships of 3,000 tons each, probably transports, All sunk by the Royal Navy between Sicily and Tripoli.

—Merchant ship of 6,000 tons and ammunition ship of 7,000 tons, blown up by R.A.F. in Valona Harbor, Albania.

—Two heavily-laden coastal vessels left sinking by aerial bomb hits off northwest coast of France; freighter off island of Borkum hit twice amidships, all by R.A.F.

April 15—Submarine Tigris torpedoed and sank 10,000-ton tanker en route to German-occupied French port.

—Vessel in Tripoli habor burning fiercely after R.A.F. bombing.

—Supply ship of about 4,000 tons hit and left with clouds of steam escaping in R.A.F. raid on Netherlands coast convoy.

April 14—Large vessels at Tripoli seeen burning fiercely after R.A.F. attack.

—Supply ship of about 1,500 tons hit by two bombs off Netherlands coast; when last seen was well down by the stern.

April 13—Supply ships alongside jetty at Zouteland, Germany, bombed and hit; two supply ships near Fecamp, France, bombed and machine-gunned.

April 12—Direct hits obtained by R.A.F. on patrol vessel in North Sea; supply ship off Norway bombed and left sinking, abandoned by crew.

April 10—One ship in Massaua harbor, Eritrea, hit by R.A.F. bomb.

April 9—British submarine in Central Mediterannean torpedoed ship of about 12,000 tons and one of 6,000 tons.

April 7—German destroyer torpedoed by coastal command aircraft off coast of France, believed to have sunk; another destroyer damaged by bow bomb hit.

April 4—Five Italian destroyers sunk in Red Sea; Leone, Nazario-Sauro and Daniele Manin by naval aircraft; Pantera and Tigre by scuttling.

April 2—Merchant ship off coast of Denmark torpedoed by naval aircraft.

April 1—Two tankers set afire by R.A.F. off Le Havre, France, and left sinking; destroyer off Freisian Islands hit twice and came to standstill, listing heavily.

Seamen's Union Pickets 9 Ships

TORONTO, April 19 (CP).—Canadian Seamen's Union strikers today were picketing nine vessels in three Great Lakes ports as a result of walkouts yesterday in support of a strike called against five lakes shipping companies who have refused to sign agreements as recommended by a government-authorized conciliation board last January.

Dewar Ferguson, acting president of the union, said last night that crews of five keystone transportation company vessels had left the boats at Kingston, while other crews at Collingwood and Port Dalhousie struck in support of the C.S.U. He said men had left the Colonial Steamships' vessels Berryton and Starwell, at Collingwood, and the St. Lawrence Steamship Company's Cheyenne at Port Dalhousie.

Other companies against which the C.S.U. called a strike several days ago are the Valley Camp Coal Company and the Gulf and Lake Navigation Company. The Valley Camp's collier Valley Camp was said to have been picketed in Prescott yetserday, when Prescott police said six crew members were forced to leave by men who boarded the ship. The police report said all but one returned. In Ferguson's statement last night he said three had returned, three had not.

About 40 ships and 700 men were said to be affected in the strike against the five companies.

Havelock Road Is Impassable

HASTINGS, April 19—(ENS). —Roads are now in a very bad condition, and are heaving due to the frost. The highway from Campbellford to Havelock is impassable and motorists have to make the long trip via Hastings.

A rapid growth is noticed in the clover and pasture fields and the fall grains appear to have wintered well. Although there have been no floods this spring, the water has seeped into the ground and wells are filled to the top.

Sponsoring a Bingo

The Hastings Red Cross in order to raise funds for war work is sponsoring their third bingo in the town hall on Friday evening, April 25.

Beaverbrook Plugs On

LONDON, April 19 (CP Cable).—Lord Beaverbrook, Minister of Aircraft Production, is "suffering considerable pain and inconvenience" as a result of two eye operations but is still on the job, it was learned today. The latest operation was performed April 11, a month after the original.

More than forty aviation clubs have been organized in Brazil in the last year.

HEALTH PROBLEMS

By DR. L. A. CLARKE
Peterboro M.O.H.

VITAL STATISTICS.

Since this is the year in which the Canadian Government has decennial stocktaking in the taking of the census, it should be timely to give a little of the history and purpose of census taking. All studies in vital statistics are studies of attributes of a given population. The information compiled is the result of census taking as obtained by means of the census. Census taking dates from the dawn of civilization. Moses numbered the children of Israel in the 15th century B.C. Census taking was originally the means of numbering the fighting men of a nation.

The credit of being among the very first to take a census as it is known in modern times belongs to Canada. The census was that of the colony of New France in 1666. A Dominion census was first taken in 1871. The modern census is described as the greatest single peace time activity in which governments engage both in the extent of its organization and the important part its results play in the general administration of public affairs. The legal reason for the Canadian census is to determine the representation in the Federal House of Parliament. In addition to this, however, the census provides the Government with information regarding each and every individual in the country and forms the background for almost all other facts relating to the country. Birth and death rates, criminology, production, trade and wealth can only be obtained through the medium of population statistics. By comparing our own figures with those of other countries we are able to see ourselves as others see us. The censuses of the various Dominions are taken in the same year and within a few weeks of each other.

The difference between census figures and local estimates of population has caused a great deal of comment. Some of the reasons for this difference are that city directories omit the names of wives and children; assessment rolls include many duplications since some people own property in more than one part of the community; voters' lists are an uncertain estimate since the basis of inclusion is subject to change, and changes in the wards of the city will alter the total number.

Now, of course, the question arises of what use is this to the Health Department? First of all, it gives us a measure of the density of population and the amount of crowding in certain districts. This is important because disease spreads more rapidly in crowded districts and provides us with a larger share of public health work than do more sparsely populated areas. We are able to obtain a knowledge of the ages and occupations of the inhabitants and to gauge from these what parts of our program require special emphasis to meet the needs of the particular community or group of people in the community. It also assists us in estimating the value of such measures as are taken to promote the health of the people and to prevent disease. As an adjunct of census taking, the reporting and compilation of such things as births, deaths and marriages, the infectious diseases and other illnesses as well as accidents, form the basis upon which the work of health departments is laid. We must confess that a great many inaccuracies occur, due largely to carelessness and ignorance of the requirements of the law. Registration of births is important due to the individual and to the state in determining parentage, heredity, legal inheritance, citizenship, and in establishing proof of age. For instance, many people have been unable to secure old-age pensions because their births had not been registered. Complete birth registration is also necessary for the accurate study of infant mortality. It is one of the essential foundations of an infant welfare program.

Records of deaths and their causes are important to health departments for the determination of death rates, rates of natural increase, duration of life, as well as for an estimation of the comparative healthfulness of communities or for the same community over a period of years. This also gives us a measure of the effectiveness of new practices in medicine and public health in reducing mortality from any disease.

So you see that we anticipate that the coming census will be of vital interest to your health department in enabling it to formulate an intelligent program of health promotion and disease prevention.

F.D.R. Doesn't Know

Washington, April 19 (CP)

PRESIDENT ROOSEVELT said today he did not have the faintest idea how $3,500,000,000 in taxes ought to be raised, but he indicated he did not like the idea of a sales tax.

Administration officials and congressional leaders of both parties agreed yesterday on a huge program to raise $3,500,000,000 in new revenue next fiscal year to bring United States government income up to two-thirds of expenditures.

The manner of obtaining the money and the exploration of sources, the president said, is for the determination of the house ways and means committee.

Mr. Roosevelt said he expected to make a public statement on the tax problem soon but had not decided how or when.

Don't Go BALD!

THINLY THATCHED

OR BE WORRIED EVERY DAY WITH

FALLING HAIR

When a British Hair Specialist's Discovery Helps Many People Of All Ages Retain and Improve Their Hair

1,000 FREE TESTING PACKAGES

For Readers of This Newspaper and

FREE BOOKLET

Explaining How Many Can Retain and Improve Their Hair Condition. Investigate Now

"Two years ago the hair on my head had disappeared. I came across your advertisement and now I have a good head of hair." G. BATES.

"I feel positively sure had it not been for your preparation I would have lost my hair completely." G. BARTON.

"I now have a fine head of hair after having been completely bald on the back of my head and several patches in front." D. LOMAN.

The photographs above show the splendid results of the Frederick Godfrey Process for the Hair about which a booklet will be sent free upon request. Mr. Bates had Alopecia and was a splendid recovery for the Process.

"No—don't go bald or be thinly thatched if by a process of scalp stimulation you can save your hair, because my experience leads me to feel there is no need for a great many people to go Bald or Grey or to have hair receding at the forehead and thinning on the crown if a proper system of assisting hair growth is used." This statement is made by Mr. Frederick Godfrey, a hair specialist famous in England, Australia, and New Zealand, and now in Canada.

PHOTOGRAPHIC EVIDENCE PROVES CLAIM

Mr. Godfrey gives evidence of the literal truth of his statement in the form of reports and photographs from thousands of men and women in all parts of the world. Photographs of bald heads before treatment, with a photograph taken a few months later showing a fine head of hair, with scores of photographs testifying to the efficacy of his system, such is the proof of his methods brought to Canada by Mr. Godfrey. Much of this evidence is reproduced in his striking Booklet, "THE RENAIR PROCESS FOR THE HAIR," a free copy of which is offered to all interested readers.

HAVE YOU ANY OF THESE HAIR TROUBLES?

If your hair is receding at the forehead, or thinning on the crown, it is worth your while to send for Mr. Godfrey's free Booklet describing his method of assisting hair growth.

If your hair is greying or grey, poor in texture and deficient in quantity, this Booklet explains how all these conditions can be helped in a few short months by following Mr. Godfrey's instructions. Minor hair worries, such as scurf, dry, brittle or splitting hair are easily overcome.

MAIL COUPON BELOW, TO-DAY

All readers who are in any way worried about the condition of their hair are cordially invited to send for Mr. Godfrey's free Booklet, "The Renair Process for the Hair." Study this at your leisure and satisfy yourself that here is a system of hair culture which is sound and efficacious and produces proof for your inspection.

Clip the coupon now, while the matter is fresh in your mind, and make sure of having your copy of this remarkable Booklet. DO IT NOW.

POST COUPON FOR FREE TESTING PACKAGE

Mr. Frederick Godfrey (Dept. 50), 484 McGill St., Montreal, Que.

Please send me FREE your Booklet, "The RENAIR Process for the Hair" and FREE Testing Package. (You may if you wish enclose 10c in stamps or coin to cover postage and packing.)

NAME .....

ADDRESS .....

(Please print in BLOCK CAPITALS)

CANADIANS AT WAR

THE CANADIAN PRESS, Canada's national news service, covers them thoroughly whether they patrol the skies above Europe, stand ready on the Channel for invasion or fight the Battle of the Atlantic. A band of eight eager young CP men work tirelessly in embattled London, with the Canadian Corps and at sea to send Canadian newspaper readers a true picture of the glorious part the Dominion's sons are playing in this Second Great War. All Canadians, they sail with Canada's Navy on the Atlantic, live with the troops in England and keep night-long vigils at R.C.A.F. stations to write fast, accurate and intimate reports of the achievements of Canada's fighting men. Here you meet two of them.

SAM ROBERTSON,

who recently scooped the world on the torpedoing of several vessels in a convoy with which he sailed to Canada. Soon to resume his post as London Superintendent, Robertson will move to the front as a War Correspondent should Hitler attempt invasion. Thirty-five, Robertson is a veteran of 21 years newspaper work in Canada, the U.S. and England.

(CP)

The hallmark of news integrity.

ROSS MUNRO,

27-year-old CP War Correspondent, who lives with the Canadian Corps and writes daily stories on its activities, from invasion preparations to softball games. Scion of a distinguished newspaper family, Munro left his Ottawa post on a few hours notice last September to sail on a former U.S. destroyer to England and don a War Correspondent's uniform.

Besides these, The CP London staff includes six other young men who share the fortunes of the front line to bring you news of the bomb blitz, the changes war has brought in Britain's way of life, the stirring deeds of her navy, army and air force and the stories of those who have escaped death from German torpedoes.

They have been bombed in their homes, on the way to work and in their former office—later destroyed by incendiary bombs. One heard Nazi bombs thud nearby as he lay helpless in hospital. But none has been hurt; all are eager to stay in London for the duration.

THE CANADIAN PRESS

CANADA'S NATIONAL NEWS SERVICE

USE THE EXAMINER CLASSIFIED COLUMNS FOR QUICK RESULTS

Bring or Phone your Ad—Dial 4641—to the Ad Taker Before 1 o'clock Daily and on Saturday, 10 o'clock. Rates Low as 1c per word.

Births Marriages Deaths
In Memoriam
Cards of Thanks

BORN

ADAIR.—On Sunday, April 13, to Mr. and Mrs. Ralph B. Adair, Musulira, Northern Rhodesia, Africa, a son, Charles.

STEWART.—Mr. and Mrs. William Stewart of Toronto (formerly of Peterborough), are happy to announce the birth of a daughter at the Grace Hospital, Bloor street, Saturday, April 19, 1941.

CAVANAGH.—At St. Joseph's Hospital, April 17, to Mr. and Mrs. T. J. Cavanagh (nee Mary Kearney), 498 Murray, a son.

ROSS.—On April 18, at Nicholls Hospital, to Mr. and Mrs. C. H. Ross, a baby brother for Robert and David. Both are fine.

ENGAGEMENT

Mr. and Mrs. Clifford Hall of Halifax, N.S., formerly of Peterborough, Ont., announce the engagement of their daughter, Lillian Ruth, to Murray Yeatman Gates of Montreal, Que., son of Mrs. W. B. Gates of Peterborough, Ont. The marriage will take place quietly in Peterborough early in May.

SILVER WEDDING

TINKER—FIFE. — At the George Street United Church, on April 20, 1916, by the Rev. R. G. Peever, the marriage was solemnized of Agnes Flossie Fife to William Tinker.

DIED

BELL, Mrs. Mayme.—On Friday, April 18, 1941, Mayme Barnhardt, beloved wife of the late William H. Bell, mother of Dorothy and Grace, at home; Raymond of Fort Erie, and Jean of Toronto. The remains will rest at the J. J. Duffus Funeral Parlors, corner Water and Charlotte, until Monday morning, April 21; thence to St. Peter's Cathedral, where requiem mass will be offered for the repose of her soul, at 9 a.m. Interment, St. Peter's Cemetery.

CARD OF THANKS

Mrs. John Morrison and family wish to thank their many friends and neighbors for flowers; those who loaned cars, also everyone who assisted in anyway in their recent sad bereavement.

FLORISTS

TURNBULL'S FLOWER SHOP
Cut Flowers, Funeral Designs, Potted Plants. Service at all hours. 441 George St. 'Phone 7583—Nights 8586

THE PETERBOROUGH FLORAL CO
Flowers Delicately Arranged For All Occasions.
436 Water. Telephone 6912—Nights 674[illegible]

FUNERAL DIRECTORS

J. J. DUFFUS
FUNERAL SERVICE
WATER AND CHARLOTTE STS.
Telephones, Day and Night:
OFFICE - - - - - - - 5757
J. J. DUFFUS (residence) - 6443
ORVILLE J. FALLS - - 5618

COMING EVENTS

First insertion, 20 words or less, minimum charge, 50c. Subsequent consecutive insertions, 40c per insertion. All over 20 words, 2c per extra word per insertion.

LEARN TO DANCE.—Join one of the Spring Classes starting now, in Ballet, Tap, Toe, National and Social Dancing. Special Tap Class starting Tuesday for girls 16 and over. For information call Marion Perry Laird. 6227.

RUMMAGE SALE, St. John's C.W.A. Wednesday, April 23, 9.30. McClennan's Hardware Store, Charlotte street.

ALL I.O.O.F. MEMBERS are requested to attend the meeting in the I.O.O.F. Hall on Monday, April 21, at 8 p.m., to welcome our Grand Master, Charles M. Iredale of Preston, Ont.

KATHLEEN STOKES in Concert with assisting artists, Trinity Church, auspices Elizabeth Parker Auxiliary; evening, April 23. Adults, 25c; Children, 15c.

"ON PARADE." Gymnasium Review, Y.W.C.A. Thursday, Friday, April 24, 25c; 8 p.m. Tickets 25c. Members please return unsold tickets.

PERSONALS

HUNDREDS OF UNSOLICITED TESTIMONIALS recommending KLEEREX — "A Quick Healing Salve" for Eczema, Psoriasis, Erythema, Impetigo, Itch, Boils, Chaps, etc. 50c, $1.00, $2.00. (Medium and Strong.) Recommended and sold by all Drug and Dept. Stores.

YOU CAN RUN A HOME KINDERGARTEN with our help. Canadian Kindergarten Institute, Toronto 10, Ontario.

Piano Tuning

WILLIAM R. POTTER, PIANO TUNING (formerly of Heintzman Co.). 220 King George.

PIANO TUNING. ARTHUR COLLISON. Dial 6765.

PERSONALS

Custom Tailoring

DOES YOUR COAT OR SUIT NEED Altering? Have it done now Tony Pepe, Greene Building. Dial 4295.

3a Hairdressers 3a

LIVEN YOUR HAIR WITH A SCALP Treatment by Jean Jones, 379 George. Dial 8543.

SPRINGTIME IS PERMANENT WAVE Time. Dixie Simons, 320 Charlotte. 5402.

JEAN JAMIESON AND ALLAN LEWIS, Hair Stylists at Lewis' Beauty Shop—Permanents $2.00 to $7.00. Dial 4432.

VINCENT MARINO, HAIR-STYLIST AT Mary Marino Beauty Salon — Our $5.00 Oil-Wave Special $3.50. Hair Conditioning and Facial Treatments 8663.

PARIS BEAUTY SALON — EASTER Specials—Permanent $1.95, Other Permanents $2.50 up. Try our Razor Haircut and Styling with your next Permanent. Dial 5311 (opposite Bell Telephone).

FOR SALE

4 Miscellaneous 4

PERENNIALS. 735 BETHUNE.

SINGLE IRON BED AND SPRINGS. Telephone 6954.

BUY AT RUSKIN'S AND SAVE
2 BUSY STORES, FULL OF BARGAINS IN EITHER NEW OR USED FURNITURE AND CLOTHING.
FURNITURE STORE AT 287 GEORGE
CLOTHING STORE AT 336 AYLMER, Off Charlotte

DARK WOODEN BED, NO. 1 SPRINGS, clean, 50-Gallon Coal Oil or Gasoline Can. 466 Sherbrooke.

EASTER CLEARANCE OF PIANOS AT PARK'S STUDIO
8 Beautiful Pianos to be Cleared at a ridiculously low price. Dominion Upright $29.50, Webber Heintzman $59.50, Mason & Risch Piano and Bench $75.00. These prices include Tuning and Delivery. Parks' Studio, 208 Charlotte. Dial 5162.

LADIES' SUITS, TRAVELLERS' SAMples, all high-class, away below cost—at Hickey's, 360 Simcoe, at Downie.

GENT.'S RED BICYCLE, IN GOOD shape. Owner away. Can be seen at Halliday's, 539 Downie.

NEW PLUMBING
(Factory Guaranteed)

3-Piece Toilet Outfit	$19.95
White Enamel Iron Tubs	$25.75
White Enamel Iron Basins	$ 8.75
New Range Boilers	$ 9.95

Soil Pipe, Boilers, Sinks, Etc.
Fixtures Installed.
Lumber—Doors—Windows
PETERBORO METAL CO.
256 Simcoe Street. Telephone 8301.
Mail Orders Accepted.

GAS STOVE, 3 BURNERS, OVEN, GOOD condition, reasonable. Apply 548 Bethune Street.

PIANO, IN GOOD CONDITION. TELEphone 5092.

ICE-BOX, $8.00; COMBINATION GAS-Wood Stove, Small Desk. Dial 5278.

GREY PRAM, REASONABLE. APPLY 720 Elcome Crescent.

GOOD SHEETING LUMBER, PINE. W. C. Fallis, Millbrook.

OAK DINING-ROOM SUITE, COMplete or separately. 689 Water.

BLUE PRAM, GOOD CONDITION. 8 Frank Street. Telephone 9089.

COAL OIL STOVE. 464 REID. DIAL 3467.

MARSHALL SPRING-FILLED MATtress and Spring, Single Bed size. 261 King Street.

MAPLE SYRUP, CERTIFIED SEED POtatoes. Telephone 7814.

SELECT USED TIRES, SEVERAL SIZES, good tread, Bargain Prices. Canadian Tire Corporation Associate Store, Water Street (opposite Market).

LADY'S AND GENT.'S BICYCLE, GOOD condition, cheap. Dial 5894.

BEATTY WASHER, GOOD CONDITION. Telephone 5621.

WHITE PRAM, $10.00, USED ONE YEAR. 211 Rutherford.

FINDLAY ELECTRIC RANGE, GOOD condition; 2-Burner Electric Plate. Telephone 8552.

CRIB, BROWN BED, MAN'S SPRING and Fall Suit, size 38. Dial 5698. 158 Dufferin Street.

CHILD'S RAIN COAT, $1.00; TWEED Coat and Cap, $2.50, size 5. 515 Chamberlain.

BOY'S OR MAN'S BICYCLE. 289½ George Apartment 7 (2 doors south Singer Store).

CUT-RATE STORE — BREAKFAST Suite, with Kitchen Cabinet, Dressers, Chest of Drawers, Tables, Chairs, Buffets, Washstand, Whatnot. 390 Aylmer. Telephone 4314.

DELUXE PRAM, COPENHAGEN BLUE, like new, $25.00. Dial 3685. 653 Charlotte.

ANTIQUE SOLID WALNUT BED, Spring, Marshall Mattress. 5450.

BROWN PRAM, GOOD CONDITION. Telephone 6540.

4a Seeds and Grains 4a

GOVERNMENT TESTED WHITE BLOSsom Sweet Clover, $2.50 Bushel. R. F. Wood, No. 2, Millbrook. Telephone 208 ring 6.

NO. 1 RUST-RESISTANT VANGUARD Seed Oats, grown from Registered Seed. Reg. Pearson, Lakefield, 504 ring 31.

RED CLOVER SEED, GOVERNMENT Graded, $7.00 per Bushel. Thomas Heffernan, 35 ring 41, Keene.

CERTIFIED SEED POTATOES, IRISH Cobblers, Warba (No. 1 Chippewa). Dial 5005.

RED CLOVER, GOOD CLEAN SEED; also some Prosso Millet Seed. R. Y. Cameron, Indian River.

SEED BARLEY. DIAL 8063.

5 Dogs, Cats, Birds, Etc. 5

WIRE-HAIRED TERRIERS, REGISTERed, reasonable. 138 Park.

FOR SALE— AIREDALE BITCH, ROCKley Exchange (161863), born February, 1938. Bred by Sid Perkins—by Shelter Rock My Super Rex, ex Real Delight imported. Very affectionate, good watch, guaranteed breeder, sound, a money maker. Apply D. Temple, Moydrum Kennels (Registered), Millbrook. Telephone 61.

PERSIAN KITTEN. DIAL 6227.

COCKER SPANIELS, FOUR MONTHS Welch's, 140 Douro. 5840.

FOR SALE

5 Dogs, Cats, Birds, Etc. 5

COCKER SPANIEL PUPPIES, REGIStered Hedgley Kennels. Telephone 3316.

DOGS BOARDED. HEDGLEY KENNELS Telephone 3316.

6 Fuel 6

FOR MIXED WOOD AND SLABS, DIAL 8650—Curtin's Wood Yard, Chamberlain Street.

7 Livestock and Poultry 7

GOOD WORK HORSE. TELEPHONE 6 ring 14, Warsaw.

PURE-BRED SHORTHORN BULL, 8 months old. 11 ring 23, Douro.

HOLSTEIN HEIFER, 2 YEARS, PUREbred, due to freshen in one week, from R.O.P. dam. Coughlin Bros., No. 9, Peterborough. Telephone 7093.

HOLSTEIN COW, JUST FRESHENED, and Calf, week old. H. Hamlin, Dial 8528.

TWO GOOD WORK HORSES, CHEAP, and Guaranteed. Dial 7465.

THREE GOOD GENERAL PURPOSE Horses. Harry Tinney, Cavan.

TWO HOLSTEIN COWS, TO FRESHEN. Harold Rowan, Springville.

TWO HEIFER CALVES. TELEPHONE 5586.

JERSEY COW, FRESHEN SOON, 7 years. Dial 8091.

18 PIGS, 2 MONTHS. TELEPHONE 3-13, Warsaw.

YOUNG BLACK HORSE, RISING FIVE, about 1,500. Dial 4041.

FIVE PIGS. LAKEFIELD 139 RING 15.

TRACTOR CUSTOM PLOWING AND Cultivating. Oilateria, 182 Simcoe Street. Telephone 8484.

CUSTOM PLOUGHING AND CULTIvating by Tractor. Dial 7645.

Baby Chicks

IS THIS WHAT YOU WANT IN YOUR Chicks—High livability, fast growth, early laying, large eggs? Then order your Bray Chicks now. No waiting. There are Bray Chicks for every need. Bray Started Pullets, Cockerels, Capons or Day-olds. Bray Hatchery, 364 Water. Dial 3634.

8 Real Estate 8

FOR SALE OR RENT — FILLING STAtion, with Lunch Room, including Cabin and Five Acres of Land, Nos. 7 and 12 Highways. Write Box 172, Examiner.

FOR SALE—

7-Roomed Brick, Rogers St.	$3,600
6-Roomed Brick, hot water heat.	$3,300
6-Roomed House, Water St.	$3,500
5-Roomed Bungalow, new	$3,500
5-Roomed Cottage, Weller St.	$3,800
5-Roomed Bungalow, Murray St.	$2,750
7-Roomed House, Westcott St.	$3,100

Many others to choose from.
Money to Loan at 5%.
WALTER NUGENT
187 Charlotte St. Telephone 3040.

LOT, AYLMER STREET NORTH, $200. Apply 570 Romaine.

BUNGALOW FOR SALE. APPLY 508 Stewart.

8-Room, Real Home, West	$9,000
7-Room, all modern, West	$6,000
6-Room, al modern, South	$2,600

Grocery Stock for Sale, Store to Rent, good location.
Block of 5 Stores for Sale, good investment. Farms and Lots, all parts. See our Listings for a Bargain.
P. E. Rutherford, 146 Hunter Street.

BUILDING LOT FOR SALE, 50 FT. x 170 Ft. Gas, electricity, sewer on street, No. 34 Braidwood Avenue. Apply Harness Shop, 332 Water Street. $25 cash, balance monthly payments.

THE NATIONAL HOUSING LOAN
Offers you an Easy and Efective Method to Own Your Own Home. Twenty years to repay. Payments less than rent. If you ar building this year, see
WALTER NUGENT
187 Charlotte Street
Telephone: Office 3040, Residence 8448.
Representative for the Mortgage Department of the London Life Insurance Company.

Brick, 7 Rooms, 3-piece bath, furnace, fireplace, hardwood floors, garage	$3,000
Brick, 7 Rooms, 3-piece bath, furnace	$2,300
Brick, 6 Rooms, 3-piece bath, furnace, garage	$2,500
Brick, modern, hot water heating, West side	$4,800
100 Acres, on Highway, close to City, House, furnace and electric, barn, stone foundation, running water in pasture, Ten Acres Hardwood	$4,500

M. STOREY
374½ George St. Telephone 6573.

BRIGHT, COMFORTABLE 6-ROOM Brick, handy C.G.E., South. Bargain. Apply 293 Dalhousie.

COMFORTABLE 5-ROOM COTTAGE, plumbing, central. Snap. Apply owner, 293 Dalhousie Street.

National Housing Loans	5%
Sherbrooke, 5 Rms, sewer, Frame	$1,800
Western Ave., 6 Rms, Brick	$1,800
Perry St., 6 Rms, sewer	$1,800
Water St., 7 Rms, Brick, sewer	$2,500
Morrow, Semi-Bung., modern	$3,500
Reid St., 6 Rms, modern	$3,500
Double House, near C.G.E., investment	$3,500
Gilmour, 8 Rms, very modern	$6,000
Houses and Suites	$20.00 to $65.00

J. A. GIBBS, 95 Hunter St. W. 3843.

10 Used Cars 10

1935 BUICK COACH, IN GOOD CONDItion. 207 Murray. Telephone 7869.

STEARNS-KNIGHT SEDAN, TIRES, motor and body in good condition. Price cheap. 519 Elm.

1939 CHEVROLET SPORT COACH, AS good as new. Will take a good Trade-in. Telephone 6893.

'37 TERRAPLANE CONVERTIBLE, small mileage, exceptional value, private sale. Dial 9795.

1933 CHEVROLET COUPE, 1936 FORD Pickup. Elmhirst Garage, Keene.

10a Used Trucks 10a

1937 MAPLE LEAF, WITH RACK. A. Sullivan, Case Dealer.

'35 DODGE, 12-FOOT STAKE BODY Harold Lancaster, 8048.

DO YOU KNOW
THAT THE QUICKEST WAY TO MARKET WITH YOUR FARM PRODUCE OR LIVESTOCK IS THROUGH THE WANT AD COLUMNS OF THE PETERBOROUGH EXAMINER. IT'S THE BUYERS' AND SELLERS' MARKET-PLACE

TO RENT

11 Miscellaneous 11

ANYONE WHO WOULD LIKE A GARden. Apply 183 Antrim.

GARAGE, CENTRAL, ONE OR TWO Cars. Telephone 8662.

PASTURE FOR YOUNG CATTLE, RUNning water. Dennis Driscoll, 5012.

GARAGE. 326 RUBIDGE STREET.

11x Apartments To Rent 11x

HEATED, ALSO GARAGE. BELL Apartments.

FIVE-ROOM APARTMENT, CENTRAL, $40.00. 9945.

FURNISHED APARTMENT, CENTRAL, Business Girls or Gentlemen. 4450.

APARTMENT, THREE ROOMS, PRIvate bath. Telephone 9098.

FIVE-ROOMED MODERN APARTMENT, 205 Sherbrooke Street. Telephone 5633.

COMFORTABLE BRICK HOUSE, GARage, garden, telephone, daily mail at door, Partly Furnished, near river, 15 minutes' drive from City, $16.00 per month. 3 Cottages, 10 minutes' drive from City. D. Driscoll, Dial 5012, Otonabee.

HEATED APARTMENT, FURNISHED, Unfurnished, Couples, Business Girls; frigidaire. 709 Water.

SIX-ROOM HEATED APARTMENT. 190 Brock.

CHOICE BACHELOR APARTMENT, suitable One or Two, central; could Furnish. 54 McDonnel.

11xx Houses To Rent 11xx

HOUSE, NORTH-END. APPLY 709 Water, Apartment 11.

FURNISHED 5-ROOMED HOUSE, 2 Acres Land, henhouse and barn, 25 miles from Peterborough on county road, $15.00 per month. Nugent's Real Estate, 187 Charlotte. Dial 3040.

FURNISHED 5-ROOMED HOUSE, TWO Acres Land, henhouse and barn, 25 miles from Peterborough on county road, $15.00 per month. Nugent's Real Estate, 187 Charlotte. Dial 3040.

12 Rooms 12

BRIGHT FRONT ROOM. APPLY 234 Murray, after 6.

ONE LARGE FURNISHED ROOM, SUITable for Light Housekeeping. 97 Hunter W.

TWO FRONT ROOMS, DOWNSTAIRS. Apply from 5 to 5:30, 459 Chamberlain.

LARGE FRONT BEDROOM, GENTLEmen, all conveniences. Dial 5958.

FURNISHED ROOM, CENTRAL, TEN minutes from C.G.E. Telephone 8245.

ONE LARGE FURNISHED ROOM FOR sleeping, Men only. 477 Rubidge.

LARGE BED-SITTING-ROOM, CENtral. Write Box 173, Examiner.

TWO UNFURNISHED ROOMS, 261 Charlotte. Telephone 8645.

ROOM, SUITABLE FOR STORAGE OR Small Manufacturing; very central. Telephone 8662.

FURNISHED, UNFURNISHED ROOMS, adults. 417 Stewart Street.

ROOM TO RENT. 462 RUBIDGE. 5240.

FURNISHED BEDROOM. 489 AYLMER.

FURNISHED BEDROOM, CENTRAL. 630 George.

BRIGHT BEDROOM, CONTINUOUS hot water, Breakfast, $4.00 weekly. 423 Dublin, near Park.

LARGE FURNISHED LIGHT HOUSEkeeping Room, central, hot water, suitable Two Business Girls. Write Box 193, Examiner.

FRONT BEDROOM FOR BUSINESS Man, central. Dial 3818.

ROOMS, WITH BATH, ADULTS, SEparate entrance. 47 Conger.

LARGE, NICELY FURNISHED HOUSEkeeping Room, central. 96 London Street, Apartment 2.

FURNISHED ROOM. DIAL 5124.

13 Cottages for Rent or Sale 13

LAKE CHEMONG, FURNISHED COTtages, fireplaces. Dial 7032.

WANTED—SUMMER COTTAGE, WITHin 10 miles; state price for 2 months; good fishing. Write Box 186, Examiner.

TWO COTTAGES, CHEMONG PARK. Dial 8750.

WANTED

15 Miscellaneous 15

WANTED — COUPE, GOOD CONDItion, reasonable, cash. Dial 6939.

WANTED—GIRL'S JUVENILE BICYCLE in good condition. Telephone 7656.

CATTLE TO PASTURE FOR SUMMER. Telephone 6 ring 14, Warsaw.

RESPONSIBLE PARTY WANTS $1,000 on First Mortgage. Write Box 191, Examiner.

WANTED — TO RENT, FARM, ABOUT May 1st, near City, well equipped, ready to work. Write Box 185, Examiner.

GOOD CLEAN HOUSE, BY JUNE 1ST or before; good tenant, no children. Write Box 186, Examiner.

USED CARPENTER'S TOOLS AND Steel Traps. Write Box 189, Examiner.

SMALL WARDROBE. DIAL 9237.

CATTLE TO PASTURE. ALBERT Crowley, R. R. 6, Peterborough.

CHILD'S TRICYCLE, IN GOOD CONDItion. Telephone 9816.

TWO OR THREE UNFURNISHED Heated Rooms for Widow, South-end preferred. Write Box 182, Examiner.

USED PETERBOROUGH RUNABOUT, suitable for 22 H.P. Outboard Motor. Write Box 175, Examiner.

TORONTO BUYER WILL PAY HIGHest Price for Muskrats, Feathers, and Wool. Telephone 34 ring 2, Omemee.

WANTED — TO BUY, SIX-ROOMED House, around $3,500. Have part cash. West preferred. No agents. Write Box 171, Examiner.

FIFTEEN - FOOT PETERBOROUGH Outboard, also Motor. Give year and model, Box 165, Examiner.

WANTED — GOOD PIECE STANDING Timber. H. H. Dinsdale, Peterborough.

LIVE FOWL—PAY HIGHEST PRICES M. Gishman. Dial 8298.

LIVE POULTRY WANTED— MARKET Prices. A. Lantin. Telephone 6297.

WANTED

15 Miscellaneous 15

HIGHEST PRICES PAID FOR RAGS, Paper, Iron, and Metals. J. Burfield Dial 8368.

TRIPOD. TELEPHONE 5956, AFTER Eight.

CATTLE TO PASTURE. WRITE BOX 152, Examiner.

LIVE POULTRY — PAY HIGHEST Prices. M. Florence. Telephone 6823

LIVE POULTRY — MARKET PRICE M. Katz 6850. 342 Stewart.

SCRAP IRON
PETERBORO METAL. TEL. 8301.

WANT TO BUY, 1933-1937 SEDAN. 189 Charlotte.

WANTED — CATTLE TO PASTURE. Frank Killen, Ennismore, Ontario.

IRON, RAGS, PAPER, BOTTLES, ETC. Petersiel, Bethune and Hunter. Telephone 9403.

OLD GOLD
OLD GOLD, COINS, RINGS, OLD DIAmond Jewellery, and Dental Gold Cash paid. Warne's, 349 George.

17 Help Wanted Male or Female 17

MAKE EXCELLENT PROFITS FULL OR Spare Time, Selling from door to door 200 Products of the highest quality. Quick Sales—Low Prices. Big Repeat Orders. Medium territory will yield best returns. Only expense to start: Cash Purchasing Merchandise. Work on foot in a local territory. Free Details and Catalogue, 570 St. Clement, Montreal (Familex).

ACTIVE MAN (OR WOMAN) WANTED for profitable Watkins Route. Steady repeat business. Full credit for all orders. We supply the stock and train you. Big earnings assured from start. This is your opportunity. Apply promptly to Mr. Semple, 2177 Masson Street, Montreal.

NOW IS THE TIME TO QUALIFY FOR a Government job as Clerk, Postman, Customs Clerk, Steno., etc. Five Dominion-wide exams held since war began. Free Booklet. M. C. C. Schools Ltd., Toronto 10. Oldest in Canada. No Agents.

18 Help Wanted, Female 18

YOUNG WOMAN AS HOUSEKEEPER for modern home near City; 'teen-age children; no heavy work; permanent position. Write Box 192, Examiner.

EXPERIENCED MAID, GENERAL Housework. 289 Hunter. Dial 4768.

YOUNG GIRL FOR LIGHT HOUSEkeeping, East City; sleep out. 3341.

CAPABLE GIRL FOR SMALL SUMMER Resort. Write details to Box 187, Examiner.

HOUSEKEEPER, IMMEDIATELY, $5.00 per week. 509 Parnell, after 6 p.m.

CAPABLE COOK-GENERAL, WITH REferences; good wage. 6443.

EXPERIENCED WAITRESS, GOOD wages. Elite Grill.

GIRL OR WOMAN FOR HOUSEWORK. 4314. 616 Union.

$25.00—COOK-GENERAL, ADULT FAmily, Evening free; sleep out. Write Box 176, Examiner.

HOUSEKEEPER - COMPANION, PROtestant, Middle-aged, capable. 176 McDonnel.

EXPERIENCED GIRL FOR LIGHT Housework. Apply 614 Stewart.

CAPABLE MAID; REFERENCES REquired. Apply 239 Burnham Street. Telephone 7246.

19 Help Wanted, Male 19

SMART BOY, WITH BICYCLE. APPLY Simon's Fruit Store, 230 Charlotte.

GOOD STRONG HUSKY BOY, 16 years or over. 813 Water Street.

DELIVERY BOY, WITHOUT WHEEL. Apply Howland's Grocery, 159 Douro.

SECOND COOK. APPLY ELITE.

GOOD DELIVERY BOY, HIGH WAGES. Latimer's Grocery.

Toolmakers, Gauge Makers and Tool-Room Machine Hands
Familiar With Precision Work.
State Age, Experience and Nationality. Applications will not be considered from persons in the employment of any firm, corporation or other employer engaged in the production of munitions, war equipment or supplies for the armed forces unless such employee is not actually employed in his usual trade or occupation.
Ottawa Car and Aircraft Ltd.
301 Slater Street, Ottawa, Ont.

EXPERIENCED FARM HAND. DIAL 4092.

19x Agents Wanted 19x

BE YOUR OWN BOSS. IF YOU CAN create door-to-door market for Guaranteed Necessities (over 200 of them), Succeed with Familex. Liberal Commission. Repeat business assured. Co-operation. Complete details and free catalogue first letter: Familex, 570 St. Clement, Montreal.

20 Employment Wanted 20

LICENSED MOTOR MECHANIC, twenty years' experience; out of town preferred. Write Box 181, Examiner.

YOUNG LADY DESIRES WORK; HAS ten years' experience in Grocery Store. Write Box 183, Examiner.

CANADIAN LEGION HAVE LISTS OF Competent Returned Men to Fill Temporary or Permanent Positions. Give the ex-Soldier a chance to work for you. Telephone 6203.

21 Boarders Wanted 21

BOARDERS WANTED. 340 AYLMER.

BOARDERS WANTED. 444 DRISCOLL Terrace.

GENTLEMEN BOARDERS. APPLY 563 Elm. or Dial 7622.

GENTLEMEN BOARDERS. 563 ELM, or Dial 7622.

MEN BOARDERS. DIAL 6152.

BOARDERS, CONVENIENCES. DIAL 8727.

WANTED

21 Boarders Wanted 21

FURNISHED FRONT BEDROOM, SUITable Two Gentlemen; all conveniences; good Board, reasonable rates; five minutes' walk to C.G.E. Apply 183 Stewart.

GENTLEMEN BOARDERS, CENTRAL. 491 Aylmer.

WHO CAN DO IT

22a Financial 22a

Personal Loans
For Any Useful Purpose Including
Payment of Taxes
Seasonal Needs
ONE YEAR TO REPAY
APPLY TO NEAREST BRANCH OF
The Canadian Bank of Commerce
MONTHLY DEPOSITS PROVIDE FOR REPAYMENT

IF YOU BORROW	YOU RECEIVE	YOU MAKE 12 MONTHLY DEPOSITS OF
$ 60	$ 55.87	$ 5
$ 96	$ 89.71	$ 8
$ 144	$ 134.80	$12
$ 192	$ 179.92	$16
$ 300	$ 280.94	$25
$ 492	$ 460.67	$41
$1,068	$1,000.86	$89

OTHER AMOUNTS AT PROPORTIONATELY LOW RATES
YOUR ESTATE IS PROTECTED BY LIFE INSURANCE, WHICH THE BANK ARRANGES

22b Painters & Decorators 22b

COLEMAN BROTHERS ANNOUNCE Decorating in the Modern Trend-Color Styling at No Extra Cost. Telephone 4485 for Estimates without obligation.

22f Miscellaneous 22f

DUSTLESS FLOOR SANDING, CARpenter, Builder. Dial 9007. N. Graham.

DUSTLESS FLOOR SANDING, CHAMberlain Weatherstripping and Caulking. J. H. Vance, 773 Aylmer. 7835.

25x Dressmaking 25x

REPAIRS AND ALTERATIONS DONE. Dial 6682. 174 Hunter West. Irene Logan.

DRESSMAKING, TAILORING, ALTERations. E. Mitchell, 593 Harvey. Dial 4936.

LOST

GREY PART-PERSIAN CAT, ANSWERS to "Snockie." Any information please Telephone 4365. 84 Hunter Street. Liberal reward.

COAT, TAKEN IN EXCHANGE AT Rye's, Saturday Night. Dial 3675.

BAG POTATOES, SATURDAY. DIAL 4094.

FOUND

SUM OF MONEY. OWNER APPLY 687 George.

SUM OF MONEY, NEAR KING GEORGE School. Apply 586 Gilmour.

LOANS

MONEY TO LOAN ON IMPROVED CITY Properties, also National Housing Act Loans. Toronto Savings and Loan Company, 437 George Street.

Pay Your Taxes in Cash
You can borrow $60 to $1,000 with your car as the only security at Canada's largest auto loan company. Pay back in convenient, even-dollar monthly payments. You alone sign. No endorsers.
MORE THAN 50,000 CUSTOMERS have been helped by Campbell's fair, fast, friendly service.
Campbell Auto Finance Company LTD.
Subsidiary of Industrial Acceptance Corporation, Ltd.
J. W. Beaton, Mgr. 202 Barrie Bldg.

PROFESSIONAL

44 Lawyers 44

HON. G. N. GORDON, K.C.
Law Office, 395-397 George Street.
Telephone 3577. Money to Loan.

W. R. PHILP — Barrister, Solicitor, Notary Public. 385 Water Street. Telephone 8412.

W. B. GORDON
Barrister, Solicitor
395 George Street.
Telephone 3577.

PECK, KERR, McELDERRY & BORBRIDGE—Barristers, Solicitors. Money to Loan. Offices, 415-417 Water Street Telephone 4681. E. A. Peck, K.C., F. D. Kerr, K.C., V. J. McElderry K.C., E. F. Borbridge, B.A.

JACOB LOW—Barrister, etc. Mortgage Loans. 219 Hunter Street W. Telephone 7423, Nights 6214.

ELLIOTT & CHANDLER — Barristers, etc. Money to Loan. Offices, Kresge Building. Telephone 6675. A. L. Elliott K.C., M.P.P. R. J. Chandler, B.A.

JOHN A. BRADSHAW — Barrister and Solicitor. 360 Water. Telephone 9884

Chiropractors

GEORGE T. SHARPE, D. C. CHIROpractor; Electro Therapist. 177 Charlotte (opposite Loblaw's). 9010.

M. C. GOODWIN, CHIROPRACTOR and Physiotherapist, 108 Barrie Building, 312 George. Telephone 8795 and 5865.

CENTS OR SENSE?
BOTH THE LITTLE INEXPENSIVE WANT ADS (COSTING BUT A FEW CENTS) WILL CLEAN HOUSE FOR YOU. THAT'S GOOD SENSE.

NOTICE

Notice to Creditors

IN THE MATER OF THE ESTATE OF MILLIE WOOD, Late of the Township of Cavan, in the County of Durham, Widow, Deceased.

NOTICE IS HEREBY GIVEN, That all Creditors and others having CLAIMS against the Estate of the said MILLIE WOOD, who died on or about the 2nd Day of March, 1941, are required to send to the undersigned Solicitors for the Administrator of the said Estate, on or before the 30th Day of April, 1941, their names, addresses, and full particulars of their Claims duly verified, and that after such last mentioned date the said Administrator will proceed to distribute the Assets of the said Estate among the parties entitled thereto, having regard only to the Claims of which he shall then have received notice.

DATED at Peterborough, this 28th Day of March, A.D. 1941.
MELVILLE WOOD,
Administrator,
By CARLEY & STANDISH,
No. 8 Bank of Commerce Building,
Peterborough, Ontario,
His Solicitors herein.

TENDERS WILL BE RECEIVED UNTIL May 1st for Labor Only in Laying Asbestos Slate Shingles on Roof of United Church Parsonage, Norwood, by Edgar Buck, Secretary, R. R. 4, Norwood.

ON OR AFTER APRIL 19, 1941, I WILL not be responsible for any Debts incurred by others in my name.—William John Meredith. Witness: Eileen Schooles.

Notice to Creditors

All Persons having any CLAIMS against the Estate of SARAH JANE JOHNSTON, late of the City of Peterborough, in the County of Peterborough, Widow, Deceased, who died on or about the 30th Day of January, A.D. 1937, are required to file Proof of Claim with the undersigned Solicitor for the Executor of the said Estate, on or before the 7th Day of May, 1941, after which date the Executor of the Estate will proceed to distribute the Estate, having regard only to the Claims of which he shall then have had notice.

DATED at Peterborough, this 12th Day of April, A.D. 1941.
JAMES FORDYCE STRICKLAND,
375 Water Street,
Peterborough, Ontario,
Solicitor for EDGAR GORDON JOHNSTON, Executor.

SMITH TOWNSHIP

APPLICATIONS FOR THE POSITION OF ASSESSOR.

Applications, addressed to the undersigned, will be received by the Council of the Township of Smith up until FRIDAY, APRIL 25TH, for the Position of Assessor.
A. I. EDMISON, Clerk,
R. R. No. 2, Peterborough.

Sell That Unnecessary Piece of Furniture Through a Classified Ad.

BULLETIN BOARD

IMPORTANT CALLS

Police	3535
Fire Dept.	5711
Nicholls Hospital	4691
St. Joseph's Hospital	3561
Examiner	4641

NOTICE

Notice to Creditors

All Persons having any CLAIMS against the Estate of THOMAS EDWIN JORY, late of the Village of Lakefield, in the County of Peterborough, Farmer, Deceased, who died on or about the First Day of March, A.D. 1941, are required to file proof of Claim with the undersigned Solicitor for the Executrix on or before the 30th Day of April, 1941, after which date the Executrix of the Estate will proceed to distribute the Estate, having regard only to the Claims of which she shall then have had notice.

DATED at Peterborough, the 29th Day of March, A.D. 1941.
JAMES FORDYCE STRICKLAND,
375 Water Street,
Peterborough, Ontario,
Solicitor for ANNIE MAY JORY,
Executrix.

AUCTION SALES

AUCTION SALE — FARM STOCK AND Implements of Bertram G. Lawrence, Concession 9, Otonabee, half-mile south of Highway No. 7, Tuesday, April 22.—Harry Redmond, Auctioneer.

GOAT SALE—16 GOATS
Under and by virtue of the Power of Sale contained in a certain Distress Warrant, I have seized and taken into possession 16 Goats of different size and age, which will be Sold, on the Premises formerly occupied by Hulders, midway between Cobourg and Port Hope, on Highway No. 2, on Thursday, April 24, at 1:30 p.m., S.T. —F. C. Lingard, Bailiff. J. A. Noble, Auctioneer. Terms: Cash.

Long, Hard Fight

LOS ANGELES, April 19—(CP)—"Britain will win the war, but it's going to be a long, hard struggle," Air Marshal W. A. (Billy) Bishop of the Royal Canadian Air Force said here yesterday. The Canadian airman is here on a tour of aviation plants and will address the Chamber of Commerce next Wednesday.

SALLY'S SALLIES
Registered U. S. Patent Office

There is no difference between perseverance and obstinacy—one springs from a strong will and the other from a strong won't.

DAILY CROSSWORD

ACROSS
1. A title
4. Tire
7. Make amends for
9. Heron
12. Vaults for valuables
13. Pulpy fruit
14. Nets
16. Son of Adam
17. Spigots
19. Babylonian god
20. In the middle
23. Honestly
25. Exclamation
27. Prescription term
28. Public notice
30. Park in Wyoming
33. Hewing tool
34. Nocturnal bird
35. Kind of poem
36. Mug
38. Wapiti
39. Vim
41. To slight
43. Line on which thing turns
45. Cringe
49. Takes the part of
51. A drudge
52. Cubic meter
53. Possessing ears
54. Soak flax
55. Arid

DOWN
1. Couch
2. Passive
3. To seat again
4. Nourished
5. Site of Taj Mahal
6. Dirty
7. Donkey
8. Convert into leather
10. Fencing sword
11. Narrate
15. Spreading irregularly
18. Celestial bodies
20. Indian of Yucatan
21. Holm oak
22. Any split pulse
24. Tardy
26. Vent
28. Indigo
29. Part of a ship
31. Has obligations
32. Open (poet.)
36. Metal pan
37. Cared for
39. Defile
40. Egress
42. Clayey
44. Withered
46. Diversify
47. First woman
48. Guided
50. Placed

Yesterday's Answer

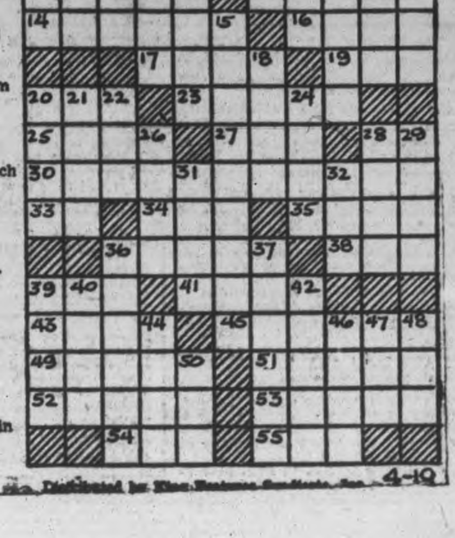

ROOM AND BOARD —By Gene Ahern

LI'L ABNER —By Al Capp

HENRY —By Carl Anderson

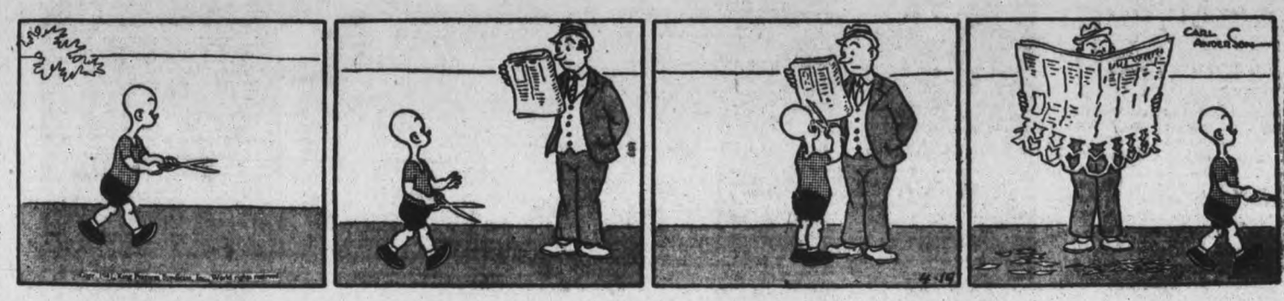

SCRAP BOOK —By R. J. Scott

Copr. 1941, King Features Syndicate, Inc., World rights reserved.

DONALD DUCK —By Walt Disney

BLONDIE —By Chic Young

MUGGS AND SKEETER —By Wally Bishop

BRICK BRADFORD —By William Ritt and Clarence Gray

TILLIE THE TOILER —By Russ Westover

Home Service

Exciting Card Fortunes Keep Your Friends Agog

...s in the Surprise Cards!

What's going to happen? Is love, money, a thrill one of the surprises right around the corner? Read the cards and see!

By telling card fortunes you have grand fun and all you need to impress friends is some card meanings and a mysterious look in your eye!

Try the "Birthday Fortune" method. Is your fortune-seeker born on Aug. 15? First she shuffles the deck, cuts it and removes her name card, a red Queen if she's blue-eyed. Then you lay aside the 8th card for the 8th month and, after she shuffles again, the 15th card.

The fateful surprise cards are next, the top three after another shuffle. The Five of Diamonds means big news, the Two of Hearts a proposal, the Four of Diamonds a raise.

Or in other cards in the "Birthday Fortune" you may find an Ace of Hearts, a new house; a Nine of Clubs, a pleasure trip. But may there be none of such sad fellows as the Two of Clubs, a disappointment.

How to tell a complete "Birthday Fortune" is explained in our 32-page booklet. Gives meaning of every card in the deck; also has a horoscope for each month and shows how to read exciting fortunes with tea-leaves, dominoes, dice, the "crystal."

Send 15c in coins or stamps for your copy of FUN WITH FORTUNE TELLING to the Examiner, Home Service. Be sure to write plainly your NAME, ADDRESS, and the NAME of booklet.

BARCLAY ON BRIDGE

WRITTEN FOR THE EXAMINER
By SHEPARD BARCLAY
"The Authority on Authorities"

IT KNOCKS ONLY ONCE

OPPORTUNITY does not usually pay a return visit in bridge, any more than it does in anything else. Your chance to defeat the opponents' contract—if the hand offers any kind of a close question—usually depends upon your not overlooking a solitary bet along the way, but doing the right thing at the exactly right moment. Much of bridge is like that—hinging on the time element which insists that some particular thing must be done at a particular time, not too soon, perhaps, or not too late.

	♠ K J 5 2 ♥ 9 8 4 ♦ 7 6 ♣ J 9 8 6	
♠ 10 6 4 3 ♥ K Q J 2 ♦ J 10 4 3 ♣ None	N. W. E. S.	♠ 8 7 ♥ A 10 7 6 5 ♦ K Q 8 5 ♣ A 7
	♠ A Q 9 ♥ 3 ♦ A 9 ♣ K Q 10 5 4 3 2	

(Dealer: South. East-West vulnerable.)

South	West	North	East
1 ♣	Pass	1 ♠	2 ♥
4 ♣	4 ♥	5 ♣	Dbl

When West led his heart K against this contract, opportunity banged upon Mr. East's door, but he refused to listen. He gave the high card signal of the heart 7 to urge his partner to repeat the suit, and that very moment his chance to beat the contract was gone. West naturally followed the instructions of the signal, which he reckoned was based on the fact that East had a four-card suit and counted on South to have another heart.

South gleefully ruffed the second heart and led his club K. After East took this, he led the diamond K. But it was too late. He was locking the stable after the departure of the horse. South's diamond A won that trick, and he dropped the last hostile club, then ran the spades, discarding the losing diamond on the last one.

East should have read that West had four hearts and South only a singleton. His play was to come up with the A over the K lead, then fire back his diamond K at once. That would have knocked out the diamond A. When he then won with his club A, he could have laid down the diamond Q to set the contract.

* * *

Your Week-End Lesson

What is the most typical bidding situation which calls for the opening lead of a trump? Can you set up a hand which illustrates it, in which the declarer makes his contract against any other lead?

Distributed by King Features Syndicate, Inc.

280 Ships Out

CLEVELAND, April 19—(AP).—Despite the earliness of the season, the United States ore fleet on the Great Lakes is 96 per cent. (or 200 of 291) in commission, a compilation by C. C. Lindeman, statistician for M. A. Hanna Company, showed today.

Shipping circles expected, however, that movement of ore from the upper lakes would be slowed by the slackening of coal cargoes on the northward trips, due to the work stoppage in the bituminous coal industry.

Warkworth News

Mr. and Mrs. Archie Frost and daughter Carrol of Seeley's Bay visited relatives and friends on Wednesday.

Miss Mary Stewart is visiting relatives in Toronto.

Mrs. L. H. Fowler and Lois of Renfrew are visiting Mr. and Mrs. George Dawe.

Mrs. W. B. Hawkey has returned after spending a week with Mr. and Mrs. Roy McKenzie, Toronto.

Jamaica is raising much more grapefruit than it can eat or sell.

12 Boxes Sent By I.O.D.E. To Norwood Boys

NORWOOD, April 19—(ENS).—The monthly meeting of the 40th Northumberland Chapter I.O.D.E. was held at the home of Mrs. Basil Tucker with a good attendance, the Regent, Mrs. Tucker, being in the chair.

It was moved and unanimously passed that the thanks of the Chapter be extended to all non-members who by their work and gifts, support the efforts of the Chapter so wholeheartedly.

It was reported that twelve boxes had been sent to the local boys overseas containing 2 pairs of socks each and chocolate bars and other similar treats. The treasurer's report showed a very heavy outlay during the month for wool and materials for the war work. The Knitting Committee reported that besides the socks sent overseas, ten pairs of socks and four sweaters had been given to local boys who had recently joined the forces. It was decided the surplus knitting of navy and air force articles would be sent as soon as possible to headquarters.

Adopt a School.

The educational secretary reported, reading a very interesting and revealing letter on conditions as they exist in the school districts of the Bancroft area. The question of adopting a school was once again brought forward, and the regent was asked to find out all particulars concerning this at the provincial annual to be held next week.

The regent was selected a delegate from the branch to the provincial annual to be held in Hamilton from April 22 to 25.

A letter was read from headquarters regarding the Endowment Fund which it was stated had fallen a little short of the usual amount this year. After some discussion it was decided to leave the matter of the Chapter's contribution until the fall which is the usual time of sending.

A book entitled "God Good Tide" by Dr. Charlotte Whitton, C.B.E., was introduced to the meeting, and the regent was instructed to find out particulars of price, etc., with a view to ordering some for the Chapter.

Arrangements were completed for the "Spring Fantasy" which a number of the children are presenting on April 30 under the direction of Mrs. Perrin Rork, Mrs. Armar Weir, Mrs. Waddell and Mrs. Carleton. The title of the play is "Peter Rabbit Helps the Children to Find Spring," and promises to be a very pretty and worth-while entertainment. The proceeds are to be devoted to the Chapter's war work.

It was also decided to have a house-to-house collection for salvage on Monday, April 28.

Meeting closed with the National Anthem, after which lunch was served, Mrs. E. P. Cuffe and Mrs. de C. Cuteliffe acting as hostesses.

With 4th Artillery

Gnr. Frederick Esau Renwick, son of William Renwick of Keene, who is serving with the 4th Artillery Regiment at Petawawa. Fred is 20 years old and before enlisting was a member of the Prince of Wales Rangers.

"MECCA" OINTMENT for Burns, Sores, Cuts, Etc.

British Ambassador Inspects New American Battleship

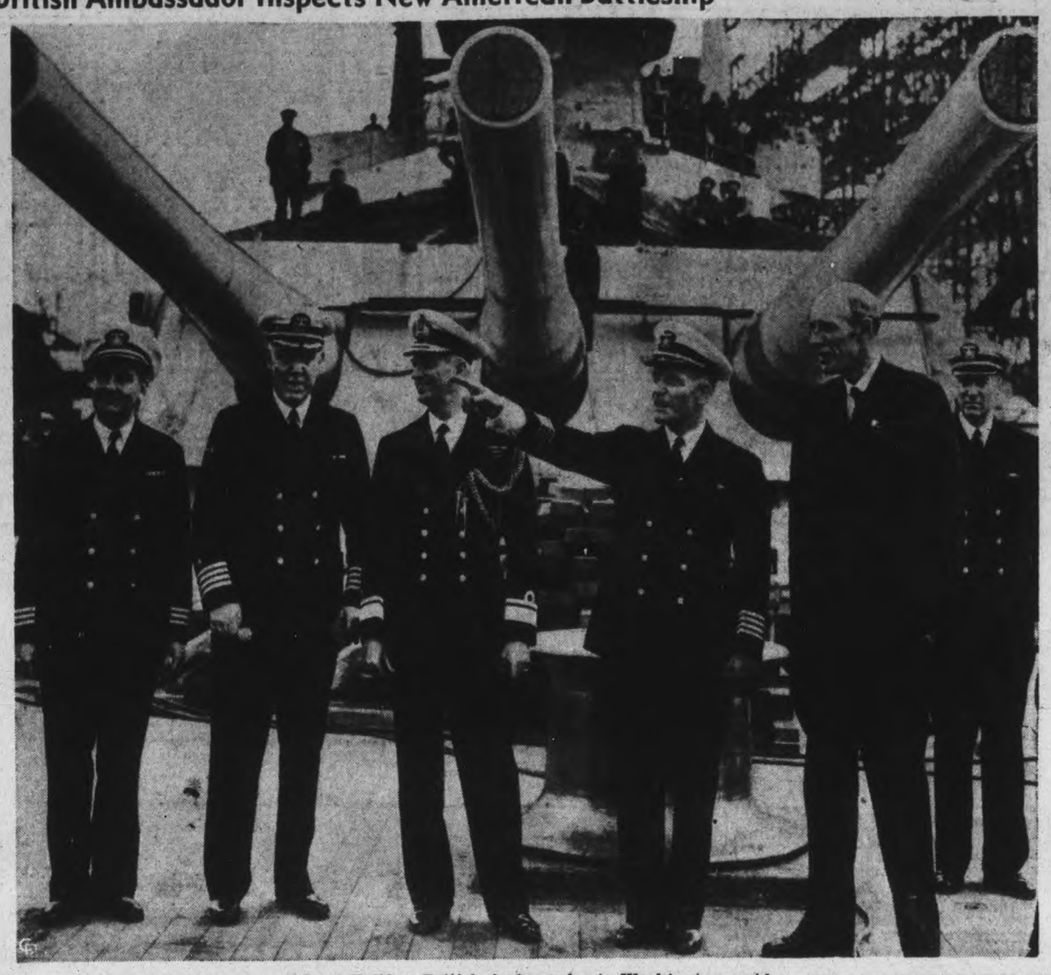

Lord Halifax, British Ambassador to Washington, paid a visit of inspection to the new American fighting sea giant, the recently-commissioned U.S.S. North Carolina, at the Brooklyn navy yard. He, members of his party, and hosts, are pictured on the deck of the new battleship with one of the triple-gun turrets for an impressive backdrop. LEFT to RIGHT: Lieut.-Commander A. G. Shepard, executive officer of the North Carolina; Capt. H. V. McKittrick, acting commandant of the navy yard; Rear Admiral Herbert Pott, R.N., British naval attache; Captain O. M. Hustvedt, commanding officer U.S.S. North Carolina; and Viscount Halifax.

French-Canuck Nurses Go Over

SOMEWHERE IN ENGLAND, April 19—(CP).—Charming, gay, and mighty good nurses, the first group of French-Canadian nursing sisters to come overseas is working in the newest General Hospital of the Royal Canadian Army Medical Corps in England.

There are seven of them—Beatrice Biron of St. Boniface, Man.; Rochel Lachance of Quebec, and Yvonne Diagle Viola Fischer, Jeanne Latur, Cecile Levesque and Rita Numainville, all of Montreal.

Sister Levesque looks on her war work overseas as a new adventure in an exciting career.

Brunette and pretty with flashing dark eyes, she was one of the original stewardesses with Trans-Canada Air Lines. She flew across the country many times and was often on the Toronto-Ottawa-Montreal route.

Then she left the service to become a nurse in Gaspe for the Quebec Government.

"That was some fun, all right," she said. "I was nurse, doctor and all, and I had to drive my own dog team."

For months she worked in the Gaspe backwoods, then went back to Montreal.

"I even took my dogs and sleigh with me for there was no place to leave them," she said.

But she added that was nothing compared with her war work.

MORE ABOUT—

Greek King

Continued from Page 1

tion of the Fatherland is going on with all the powers at the country's disposal and with none abandoning his post."

Korizis, 56, only last Jan. 29 succeeded his close friend, Gen. Metzas, 70-year-old builder of the line of frontier defences which stopped the Italians, but finally gave way before the Nazi onrush.

Metaxas, who died of a throat infection, was said to have personally designated Korizis as his successor, and the scholarly financier was duly appointed by King George II.

Korizis, tall and lean, was not a military man but took up the work of one, assuming the portfolios of war, aviation, foreign affairs, navy and education which Metaxas had held before him.

In Metaxas' Path

"We have only to follow the road of policies traced by the late Metaxas, who died for us bodily if not spiritually," Korizis once declared. "We have him always by our side to guide us on the road to honor and duty."

Korizis was familiar with those policies as a veteran "behind-the-scenes" advisor of Metaxas.

He was born on the Island of Poros, near Salonika, studied law, but entered the banking business and rose to be president of the board of the Independent Agricultural Bank of Greece and sub-governor of the National Bank of Greece. He first came into the cabinet as Minister of Welfare when Metaxas became Premier in 1936.

Kotzias, however, is a military man. His most recent assignment was Governor of Thrace, to which he was sent to carry out the government's policies in the weeks just before the German invasion from Bulgaria. Before that he had been Military Governor of Athens, a post taken over today by Kristos Kavrakos. Kotzias first came to the Metxas Cabinet in 1937, but earlier had conducted negotiations which led to the return of King George II from exile to Britain.

MORE ABOUT—

Nazis Hurl

Continued from Page 1

—to stand firm against Axis military might.

The Greek Code

In a radio address after Korizis' death, he appealed to the Greek people to stand as an example to their fighting men and at the same time paid tribute to British imperial forces "fighting on our soil at the side of our troops."

The Athens news agency said King George II personally had charged Kotzias with his new duties as premier.

On the fighting front, the Greek high command said "all enemy pressure" had been repelled by the Allied defences around Mount Olympus on the eastern end of the defence line, in the central valley of the Aliakmon River and around Grevena in the central sector further west.

"On the Albanian front," the communique said, "our movements on Albanian soil were carried out calmly."

A Greek spokesman said Italians attacking the Greek rearguard in the Chimara sector of Albania "are chased every time."

(Chimara, captured by the Greeks Dec. 23, is 20 miles north of Porto Edda and six miles north of Porto Palermo which the Italian High Command claimed to have taken yesterday.)

Pressure Increasing

The Greek ministry, in a review of the fighting last night, declared:

"The situation is serious in view of increasing German reinforcements from Yugoslavia.

"The struggle continues with great violence all over Northern Greece. German pressure is increasing...So far no success has been achieved by the Germans and the battle is by no means decided...

"Greek forces are steadily resisting, inflicting exceptionally heavy losses on the enemy. Their assault has been stemmed but this does not mean the situation is not serious...

"Particularly heavy is German pressure to the south of Mount Olympus where Australians are holding out 10 German divisions that have been thrown against this point. The Germans are sacrificing men regardless of number."

Indian River Agent Honored By Friends

INDIAN RIVER, April 18.—About eighty of the friends of Mr. and Mrs. R. E. Green gathered at their home Tuesday evening to bid them farewell on their departure for Smith's Falls, and to present them with an address of remembrance and a floor lamp.

Mr. Green has been C.P.R. agent here for the last eight years. The address was read by Michael Walsh expressing appreciation of the neighborliness of Mr. and Mrs. Green and also of friendly associations with them, and at the same time regretting the necessity of their leaving this community. The floor lamp was presented by Gavin Shearer and Roland Walsh.

Both Mr. and Mrs. Green spoke in reply to the good wishes of their Indian River friends. They recalled the pleasant period of their lives in their neighborhood, and said they would always remember their many friends at Indian River. They also extended a general invitation to visit them in their home at Smith's Falls.

The program included progressive euchre, the ladies' prizes being won by Mrs. Gus Torpey and Miss Edith Armstrong, and the men's prizes by Albert Elmhurst and Robert Hope. John White gave a little appropriate speech and recitation, "Scotland," and the social evening closed with the singing of "Auld Lang Syne."

FORGE MOVIE PASSES

Teodoro Garcia Llera, a Mexico City youth, has been arrested on a charge of forging passes to motion picture theatres and selling them.

HAVELOCK

Orange Euchre Well Attended

HAVELOCK, April 19—(ENS). — The euchre and dance sponsored by the Orange Lodge on Wednesday evening was attended by a fair crowd. The euchre winners were: Ladies', first, Mrs. Meek; second, Mrs. Brisbin, and consolation, Mrs. Love. The men's first prize went to Mrs. Brown; second, Mrs. Sheehan, and consolation, Mrs. Eric Ellis. The prizes for the cards were War Savings Stamps.

The following members of the Lady McGill Lodge, No. 471, attended the opening session of Grand Lodge in Belleville on Tuesday: P.W.M. Sister Sanderson; D.M. Sister Harris, Sister I. Hoard, of Lady Parkhill Lodge, No. 565 Midland, and Sisters E. Crawford, L. Ellis, N. Ellis, B. McGowan, Reddit and N. Tinney. The main feature of the evening was the Scarlet Degree put on by the Frankford Ladies' Lodge.

MORE ABOUT—

G.M. '43 Models

Continued from Page 1

spokesman, "has been of the opinion that there would be no new models for 1943. As far as the Ford Motor Company is concerned, the defence program comes first and we have so stated."

Chrysler's attitude was expressed by K. T. Keller, its president.

"We have been so busy with defence work that we have not had a chance to think about 1943 models," he said. "We have not got our 1942 models out yet."

Sloan said that General Motors' elimination of 1943 model plans would reduce the pressure on machine tools and plants. He said the Corporation spends from $35,000,000 to $40,000,000 on an "average model change."

"This involves tooling, almost entirely," he said. "Probably 90 per cent of this capacity could be diverted to defence purposes. In terms of production, there would be involved approximately 15,000,000 man hours."

Totalizator figures at a race meet in Auckland, New Zealand, showed that betters placed an average of $20 a day on their favorites.

Hall's Bridge WI Hear Talks Upon Pioneers

HALL'S BRIDGE, April 19. — (ENS). — The monthly meeting of the Hall's Bridge branch of the W. I. was held at the home of Mrs. Galvin Dunsford on April 9, with 14 members present and a number of visitors. The roll call was answered by each member giving some interesting event.

The treasurer and Fruit Committee then gave their reports. Since the March banquet four baskets of fruit have been sent to the sick.

Mrs. A. Bennett read a portion of the hand book and a five minute discussion followed.

The convener of Historical Research, Miss O. Wilson, was called on to give a reading about the pioneers of Lakehurst. This reading told how the first settlers in that district were British Army officers, pensioned off by the Government and given grants of land on the western shore of Sandy Lake. Around 1864 people, chiefly from Otonabee, began to come in and buy land. The first clearing was made by James Coons, who came from Murchy Township, near Trenton. Nearly every home had a spinning wheel and the women spun their own yarn to knit socks and mitts. Some of the yarn would be sent to the nearest weaver and spun into cloth from which the women made the clothing for the whole family. They worked hard and lived plainly.

Miss Marjorie Windover then favored with a number of selections on the piano-accordion. A contest was given by Mrs. H. Pearson. Mrs. E. Graham gave paper on "A Trip to Stoney Lake One Hundred Years Ago," told by Mrs. Moodie in her book "Roughing It in the Bush." A party started out at sunrise to go to Stoney Lake. They were to go as far as Mr. Young's in their own canoe, then re-embark with his sons and go in their birchbark canoes. It told about an island in Clear Lake with one blasted black ash tree where it is said an Indian girl is buried. Some say the Indian name for this lake is Bessikakoon, which means "The Indian Grave." There was a mill at Clear Lake Rapids which an old hunter had chosen for his homestead in the wilderness. It was a log building and it stood till 100 and then was torn down. When the party had arrived at this mill, the good people made them stay until they would prepare a lunch for them. Mr. Young had emigrated from the south of Ireland a few years before with a family of seven sons and two daughters. He owned this large grist mill, and people from Smith and Douro brought their wheat there.

It was past two o'clock when they sat down to a dinner of roast and boiled fish and fowl, pumpkin, raspberry, cherry and currant pies, cheese, maple syrup, preserves, and pickles, tea and coffee— it was a grand feast.

After dinner they got into birchbark canoes and started through Clear Lake, then went through to Stoney Lake, where they saw so many islands. They were told that some had tried to count the islands, and had got up to 140 and then quit. It was two o'clock in the morning when they arrived back at their own landing after a grand trip.

The meeting closed with the National Anthem. Miss Windover played soft music while the hostess and her helpers prepared a very dainty lunch.

Obituary

WILLIAM LORNE WHITE.

William Lorne White, a lifelong resident of North Monaghan township, died in Nicholls Hospital after a short illness in his 58th year. The son of the late David White and Helen Fowler, he was born in North Monaghan and lived on the Port Hope-Peterborough highway until he removed to the present address, Park Hill Road, west of Jackson Park.

He was a successful and prosperous farmer and was especially interested in dairying industry, being one of the leading dairymen of the vicinity.

He will be greatly missed in his home, as a kind husband and loving father, and also in the neighborhood. He was willing at all times to give advice and help for those in need.

Mr. White was a member of St. Andrew's Church for the last 30 years and previously of Springville Church. He was a member of the session of St. Andrew's Church for 15 years.

He was married in 1906 to his now sorrowing wife, formerly Violet Teresa Bothwell, and he also leaves one son, Harvard, at home.

Other surviving relatives are Mrs. Ira Robson, Port Hope Highway; Mrs. H. G. Jackson, Fort Erie; Mrs. Percy Lamb, Milton, and one brother, Everett White, of St. Paul.

The funeral will take place on Monday, April 21, at 2.30 p.m. D.S.T., from his residence, Park Hill road to the Little Lake Cemetery. Rev. Dr. Young of St. Andrew's will officiate.

Carrier Boys Visit Montreal

Examiner Carriers who won an Easter holiday three-day trip to Montreal and Ottawa. LEFT to RIGHT, Back Row: Vernon Haddlesey, Norwood; Tim Coughlan, Hastings; George Payne, Warsaw. Front: Thorlo Ellis, Madoc; Don Kumpf, Hastings.

U.S. Calls 500,000 Raid Spotters

WASHINGTON, April 19.—(AP)—The United States army called today for a half million civilian volunteers to man an air raid spotting system, capping a series of swift defence moves which reflected the grave attitude of government officials toward the mounting war crisis abroad.

Women as well as men were expected to be enrolled in the air raid precaution network which Gen. George C. Marshall, chief of staff, called "real preparedness for a possible emergency." Housewives of New England and New York worked side by side with male volunteers when a test of such a spotting service was made last January.

Lt.-Gen. Dewes C. Emmons, commander of the army's general headquarters air office, will have charge of the program, aided by officers who have checked the operations of the British Air Raids Precaution Service under war conditions.

Four ships were turned over in another defence move, to the raid-beset British Merchant Marine. They were the first dispatched under the Lease-Lend Bill. The S.S. Robin Doncaster already has been delivered to Britain at Baltimore; the S.S. Almeria Lykes, S.S. Exemplar and S.S. Nightingale were reported in process of delivery. Manned entirely by British officers and men, they sail under the red ensign.

Returns To Debert

Spr E. C. Kelly, who has returned to Debert after a short visit with his mother and father, Mr. and Mrs. G. Kelly, Park street. Spr. Kelly is with the Engineers and prior to enlisting was employed at the C.G.E.

Italian Editor Slain For Anti-Fascist Writings

John Frank Arena, LEFT, editor of Italian newspaper in Chicago, was shot to death before the eyes of Eleanor Herrmeyer, RIGHT, as they left a Chicago theatre. The shooting was thought to be the outcome of anti-Fascist articles written by Arena. Mrs. Dorothy Arena, wife of the slain man, is shown with Coroner Brady after the shooting.

Prospective Home-Builders

Information gladly furnished on financing through the

National Housing Act

Ordinary Loans On New Dwellings Also Considered

J. A. GIBBS

95 Hunter St. West Phone 3843

(Opposite St. John's Church) Peterborough, Ont.

HEAD OFFICE THE MUTUAL LIFE OF CANADA WATERLOO ONTARIO

ARMOUR YOUR HOME

AGAINST STORM, COLD & FIRE...WITH

GENUINE B.P. INSULATED SIDING (5/8)

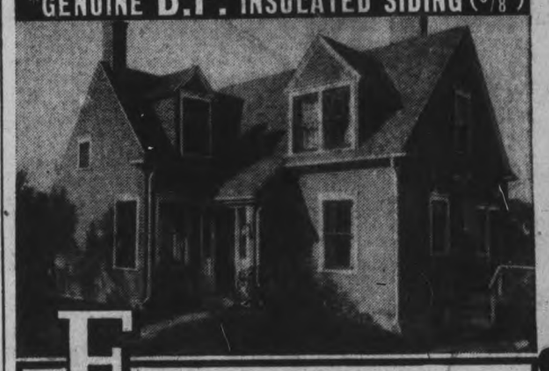

For NEW HOMES and RE-SIDING

Invest in Improving Your Home with

B.P. INSUL-ATED SIDING (5/8")

Re-Siding Right Over Your Wooden Walls with Genuine B.P. Insul-Ated Sidings (5/8") Will Insure

- WEATHER PROTECTION
- INSUL-ATED COMFORT
- RENEWED APPEARANCE
- FUEL SAVINGS
- Relief from Painting and Upkeep Expense for Years to Come
- BRIC
- SHINGLE
- STUCCO
- STONE BLOC TYPES

*Ask for the Factory-made, One-Piece Insul-Ated Siding

Produced BP in Canada

You can Pay for Re-siding your Home in Convenient Monthly Payments under the B.P. Home Improvement Plan.

Ask your dealer or write for information

BUILDING PRODUCTS LIMITED

MONTREAL TORONTO HAMILTON WINNIPEG SAINT JOHN HALIFAX

Weather
Partly Cloudy; Cool

Evening Examiner
Peterborough

FINAL
LAKESHORE AND CITY EDITION

VOL. LXXXV, No. 93 — PETERBOROUGH, MONDAY, APRIL 21, 1941 — ★★ — PRICE THREE CENTS

PLAINS OF THESSALY RED AS HUNS PRESS SOUTH

London Sees Hun Push On Sudan

Last Six Nazis Cornered; Four SaidShot

Reports On Number Dead, Differ In Prisoner Chase

PENINSULA, Ont., April 21—(CP)—A report came back from the bush to this railway point early this afternoon that the last six of the 28 Germans who escaped from their internment camp Friday night had been cornered 10 miles from here.

The prisoners were reported to be divided in two parties of three each.

"It's just a matter of time now," said one of the guards here.

Four Men Shot

PENINSULA, Ont., April 21.—(CP)—Major C. B. Lindsey, guard commander and acting camp commandant of internment camp from which 28 German prisoners-of-war escaped Friday night, confirmed today that all but six had been accounted for.

Major Lindsey said two men had died of gunshot wounds suffered during their capture, another was in grave condition from gunshot wounds and a fourth was in serious condition.

(At Toronto, Attorney-General Conant said he had received word from Provincial Police Inspector W. G. Ingram at Heron Bay that four of the prisoner are dead. Mr. Conant gave this information after a conference with police and law officers called to determine Ontario's jurisdiction in the escape and the shooting of the prisoners.

Major Lindsey said 11 of the 28 who broke from the camp were captured Saturday, eight Sunday and three this morning. The capture of the three today gave him hope that the camp guards and police would "recapture everyone."

The three men captured this

LAST SIX NAZIS

(Continued on Page 2, Column 4)

King Peter Escapes

Vichy, France, April 21 (AP)

DISPATCHES reaching Vichy today from Beirut, Lebanon, said that a plane carrying 17-year-old King Peter of Yugoslavia had reached Jerusalem in a flight over the Mediterranean during which an unidentified member of the Yugoslav cabinet was killed.

The plane was attacked in flight, it was said.

The Loan First

Sydney, April 21 (CP Cable)

ACTING Prime Minister Arthur W. Fadden, condemning what he termed the exaggerated space given to sport in the Australian press "when the empire is fighting for its life," hinted last night that compulsory subscriptions may be exacted if Australia's forthcoming war loan is inadequately supported.

Army Minister Percy Spender likewise criticized the attention given to sport.

Referring to war costs, the acting prime minister spoke of the possibility of compulsory subscriptions if the £35,000,000 ($124,250,000) war loan is not completely taken up.

Cologne Blazes, Brest, Dunkirk Feel RAF Might

LONDON, April 21—(CP)—Bombers of the Royal Air Force started large fires in Cologne last night, the Air Ministry said today. The R.A.F. also raided Dusseldorf and Brest docks, on the German-occupied French coast.

Oil stores at Rotterdam and the docks at Dunkirk and Ostend also were bombed, the Ministry said.

A heavily laden ship of 3,000 tons was hit and left sinking off the coast of Norway and other shipping was attacked off the Netherlands coast and other aircraft bombed the airdrome near Caen.

Although vilibility was poor, the Air Ministry said, bursts were observed on the quays and near the drydock at Brest, and large fires were started at Cologne.

(The Germans admitted the R.A.F. had raided Western Germany but claimed that only "slight" damage was done to residential sections.)

Siren shrieked an alert in London at mid-morning today but the all-clear signal sounded after 30 minutes and no incidents were reported.

In the only activity over Britain yesterday, some bombs fell in east and southwest England during the night, the government said, and two Scottish towns were strafed during the day. A three-year-old boy was reported killed by machine-gun bullets in one Scotch town.

During the day, the R.A.F. struck at German shipping in the Channel and at Brest and other points on the German-held French coast. A 5,000-ton Axis ship was reported sunk and an 8,000-tonner damaged. One Nazi plane was reported destroyed and the Admiralty reported today that two others had been shot down by the mine sweeper Bassett yesterday.

FrenchRetake British Prize Of War

Vichy Warships Grab Craft Off Gibraltar Run It To Morocco

VICHY, April 21 (AP)—Reports reaching Vichy today from the German-occupied zone of France said French warships had "recaptured" the 4,279-ton French freighter Fort de France from Britain off Gibraltar and brought her to Casablanca, French Morocco, a week ago today.

(No comment was available from British sources.)

According to a report, printed in a Paris newspaper, the ship had been stopped by a British warship which headed her for Gibraltar. French warships were said to have intercepted the Fort de France and forced a British prize crew to change course to the Moroccan port. This account said the freighter carried supplies for France's civilian population.

The Fort de France, used in trade between France and the West Indies before the war, came to the port of New York after the war began and finally was held there under a Federal writ of attachment pending libel action for $145,000 damages.

French Line officials paid the libel and litigation charges, releasing the ship, which sailed last December 17 for Martinique, French colony in the West Indies.

Montenegro Grovels

ROME, April 21 — (AP). — Italy's hope of annexing Montenegro, native land of Italian Queen Elena, was indicated to-day by publication of a telegram in which a provisional administrative committee there asked Mussolini to include Montenegro in the "Fascist Empire."

Norse Tanker Lost

OSLO, German-occupied Norway, April 21 — (AP). — The 6,123-ton Norwegian oil tanker Nina Borthen to-day was reported sunk in the North Atlantic and her entire crew of 35 was believed lost.

(The despatch does not make clear whether the tanker was in Allied or German service.)

AA's Down 1,000

London, April 21 (CP)

THE ministry of information said today recent anti-aircraft successes of British gunners brought the total of Axis planes downed by fire from the ground to "over 1,000."

Five hundred planes were said to have been shot down over the British Isles, the rest over Malta and the Middle East.

Mastery Of Air 1st Hun Aim In Days Of 1940

By H. M. PETERS
(Canadian Press Staff Writer.)

LONDON, April 21.—(CP).— The German war machine had as its avowed objective a quick decision in the war by autumn or early winter of 1940 and to achieve this an invasion of Britain was evidently thought to be essential, declares "The Battle of Britain," a booklet issued by the British government describing the mass German air attacks which were beaten off last August, September and October.

Preparations to launch the invasion were pushed forward "with great energy and determination throughout the last days of June, the month of July and the first week of August," the period immediately following the collapse of France and the evacuation from Dunkirk by the British expeditionary force.

"By August 8 the enemy felt himself ready to begin the opening phase, on the success of which his plan depended," relates the booklet.

"Before the German army could land it was necessary to destroy our coastal convoys to sink or immobilize such units of the Royal Navy as would dispute its passage, and above all to drive the Royal Air Force from the sky. He (the en-

MASTERY OF AIR

(Continued on Page 2, Column 2)

Think Panzer Objective Siwa Oasis

Tobruk, Salum Stand Allow Wavell To Bring Up Aid

LONDON, April 21 (CP)—Successful British resistance to Axis counter-attacks in the Libyan-Egyptian desert is gaining valuable time needed by Gen. Sir Archibald Wavell to rush reinforcements from other fronts, military quarters said today.

The beleaguered British garrison at Tobruk, Libya, still is holding out.

In the Salum area, just inside the Egyptian border, British mobile columns harassing Axis forces "again caused the enemy serious losse. (The Germans claimed they took Salum last week.)

Meanwhile, cautious references began appearing in London as to the possibility of a Panzer force raid on Siwa Oasis, which is 200 miles due south of Salum and which served as the base for an unsuccessful German attempt to attack the Nile valley and the Sudan in 1915.

British said it is a glittering enough prospect to tempt the Nazis to defy seasonable sandstorms and treacherous desert conditions, for Siwa is but 250 miles west of the Bahariya Oasis, from which roads and trails radiate to Cairo and other points down the Nile valley to Asyut, where a dam supplies Middle Egypt with water.

Britons also kept a close eye on developments at the two ends of the Mediterranean — the British landing in Iraq and a two-day Spanish cabinet meeting which the British press generally viewed with suspicion as possibly having a bearing on the fate of Gibraltar.

THE WAR TO-DAY

By GUY RHOADES
Canadian Press Staff Writer

Retreat of the British and Imperial Forces across the Thessaly Plain, together with a corresponding Greek withdrawal in the western sector, was completed today, leaving the Allied armies holding a front perhaps only half as broad as the abandoned line running west from Mount Olympus.

The new front presumably stretches from the Pass of Thermopolae to the Gulf of Corinth, in mountainous territory which was a traditional barrier defending ancient Attica from invasion. In numbers as against those of the Germans the Allies today are in proportion to the small band of Leonidas who made the historic stand against the Persians at Thermopolae in 480 B.C.

How durable these old natural barriers may be against the mechanized forces of today the next few days will make known. The Allied forces, worn after 10 days of the hardest fighting against the superior numbers of the enemy, are called upon to turn back the fresh troops the Germans are able to send up from their great reservoir of manpower moving down through Yugoslavia and Bulgaria.

London newspapers conceded that Britain may be compelled to give up the unequal battle to hold Greece and continue on other fields the Mediterranean struggle. But with one accord British newspapers said the fight in Greece has been worthwhile and that the soldiers from the United Kingdom, Australia and New Zealand have covered themselves with new glory.

Britain at the same time prepared for the next blow on Hitler's springtime program. The Axis offensive along the

(Continued on Page 2, Column 3)

Rat In Radio

Campbellford, April 21 (ENS)

STRANGE noises were emitting from the radio when Sgt. Charles Holmes of C.A. (R) T.C. 32 Peterborough visited his home during the week-end. The sounds that came from inside the speaker chamber were far difference from the ordinary run of interference that mars reception in the neighborhood. An investigation revealed the cause of the trouble and then it was no radio repair man but a cat whose services were enlisted to effect a remedy. According to Sgt. Holmes a rat had wedged itself inside the back of the radio and was apparently unable to get out. The cat had little trouble in effecting a rescue.

Buying US Goods With Goods Boon To Canada

OTTAWA, April 21 —(CP)—Officials responsible for munitions production in Canada hailed with satisfaction the arrangement reached by Prime Minister Mackenzie King and President Roosevelt for the joint utilization of the resources of Canada and the United States in the production of war materials.

"This is a very important development and the prime minister deserves a great deal of credit for working it out," said Munitions Minister Howe today.

The effect of the joint announcement made last night by Mr. King and Mr. Roosevelt after their meeting at Hyde Park is that Canada will pay for the parts and materials required from the United States with goods instead of money, said Mr. Howe.

While full details of the program for exchanging war materials have not been worked out there is a wide range of supplies and manufactured articles which Canada can advantageously supply to the United States.

Some of them come from new factories established here since the start of the war, Mr. Howe said.

The items include aluminum, small ships, chemicals, zinc and possibly other metals and gun barrels.

Making Gun Barrels.

Canadian factories are already in production of anti-aircraft gun barrels and production is starting or will start soon on barrels for field guns.

In shipbuilding it is expected Canadian shipyards will go ahead on small vessels of the corvette type as well as minesweepers and patrol vessels. They are already equipped for this work and during the past

BUYING U.S. GOODS

(Continued on Page 2, Column 3)

Anzacs Smash Flank Attack Aimed To Capture British; Battle Each Step Of Retreat

Air Assaults Resemble Battle Of Britain With 16 Nazis Downed Sunday 14 Of Them In Great Dogfight Above Athens

ATHENS, April 21—(AP).—The British withdrawal to new positions in Greece has been nearly completed despite terrific assaults by the German Air Force, and the Germans are advancing "very cautiously," an army communique said today.

Brtiish casualties in the retreat from the Mount Olympus line were described as light. Nazi caution in following up the withdrawal was said to be partly due to bad roads, "but largely because of the rough handling he (the enemy) had received."

ATHENS, April 21—(AP).—Air war in the style of the 1940 daylight battle of Britain surged over Athens as British and Greeks, allies in a desperate struggle on the plains and mountains of Thessaly, withdrew to new, undisclosed positions in the face of the German advance.

The British command announced today that 16 German planes were shot down on Sunday—14 of them over this seat of ancient democracy in a single battle with a "very large formation" of Nazi dive bombers and fighters.

Many others of the raiders were crippled. Seven Allied fighter planes and four pilots were lost. Seven of the German planes downed were JU-88 dive bombers.

The British forces took their new positions after the Nazis penetrated a Greek-held pass at Grevena in the centre of the Mount Olympus line Friday.

The retirement was said to be in conformity with the "movement of the Greek army" on the left.

Australians and New Zealanders fought a "brilliantly conducted" covering manoeuvre, exacting immense losses among the Germans.

The Germans have taken Kardhitsa, 40 miles north of Lamia, after passing Trikkala.

The Greeks said they also had withdrawn as a result of a defeat on the right of their line, but said they were holding their new positions and had stemmed the Italian attacks on the northwest.

Meanwhile, Emmanuel Tsouderos was named Premier to head the new Cabinet announced Sunday, formed as a result of the suicide last Friday of Premier Alexandros Korizis.

Fight To The End.

The new government was announced as the Greeks acknowledge that the German drive had forced an Allied withdrawal and King George called upon the nation to fight "to the very end."

Tsouderos had been named Minister of Foreign Affairs and Finance in the Cabinet formed yesterday by Admiral Alexander Sakellariou as Vice-Premier and the King in the dual role of monarch and Premier.

Admiral Sakellariou remains as

ANZACS SMASH

(Continued on Page 2, Column 1)

Rome Says Aosta Will Fight, Snubs Surrender

ROME, April 21 — (AP). — The Italians claimed today that the Duke d'Aosta, Italian Commander in East Africa, rejected a British demand for unconditional surrender of his forces in order to ensure protection of the Italian population in East Africa.

They said Lt.-Gen. Alan Cuningham, the British Commander, sent the Italian Viceroy a message declaring he could not assume responsibility for protection or succor of Italian located outside the zone occupied by British troops unless the Italian forces laid down their arms.

"Consequences can only be avoided with complete and unconditional surrender of the whole Italian forces," Gen. Cunningham wrote the Duke.

The Italians said Aosta replied: "I reject proposals of a military nature which you advance, without giving

ROME SAYS AOSTA

(Continued on Page 2, Column 3)

Aussies Answer

Sydney, Australia, April 21 (CP)

THOUSANDS of volunteers crowded enlistment offices today when the government opened a recruiting campaign for an additional 50,000 men in view of the critical war situation.

The government decided to accept married men with up to three children.

They Arrested the Newsmen

Reporters Get Story At Scene Of Hun Break Despite Detention

WINNIPEG, April 21. —(CP)—Newspapermen moving into the area where 28 Germans escaped from a Northwestern Ontario internment camp Friday night "were promtly placed under temporary arrest and their cameras temporarily confiscated," the Winnipeg Free Press says today in a dispatch from the internment-camp district.

"Later following an interview with Major C. B. Lindsey, commander of the guard and temporary camp commandant, the cameras were returned, the reporters released and escorted to the train," the story says.

The Free Press story reported two prisoners were shot dead and another two wounded Sunday morning within a radius of 3½ miles from the camp "when, together with a fifth, they were ambushed by heavily-armed soldiers. The fifth came out with his hands high in the air, thereby avoiding the fate of his companions."

The story says the dead are a German airman and a member of a German submarine crew. It added that authorities at Ottawa rushed a surgeon to the camp after learning of the shooting to remove a bullet from one of the prisoner's lungs but "there was little hope of saving his life, camp officials said."

The story continued:

"A brief outline of the daring break was given newsmen by Major Lindsay. Friday evening, as is the nightly custom, the men were counted and all were found to be present, he explained. At 11 o'clock the same night, however, a guard heard a suspicious noise. He called to a companion and the pair investigated. What they discovered caused a fast checkup and 28 of the prisoners were found missing.

"He declined to state exactly how the prisoners escaped but paid tribute to the speed with which the guards worked.

"'We were very fortunate in discovering the escape so quickly,'" he said. 'We were right on them before they had a chance to get very far.'"

Lawrence Of Arabia Spirit

Aussie Raiders Make It Hot For Italians

Written for The Canadian Press by Godfrey H. P. Anderson.

WITH THE ETHIOPIAN ARMY, April 12—(Delayed)—(CP). — The spirit of Lawrence of Arabia lives again in the men who are leading the irregular bands of Ethiopian warriors now pressing toward Addis Ababa under the banner of Emperor Haile Selassie.

Since the slender little monarch returned to Ethiopia early in February this handful of tough Australians and East Africans have lived constantly in the field with their dusky warriors, leading them in one daring raid after another on the Italian lines of communication.

Traversing what seems to be im-

LAWRENCE OF ARABIA

(Continued on Page 2, Column 4)

6-Way Pact in East to Bar Japs

Tokyo Reports U.S.-U.K. Defence Job—Says Reds After Iron

NEW YORK, April 21 (CP).—The New York Times, in a dispatch from Tokyo, quotes the Japanese press as saying today that Britain, the United States, China, India, Australia and the Netherlands East Indies have concluded a military and naval pact to strengthen their defences in the Far East and to oppose Japan's advance southward.

A second dispatch in the Japanese press quoted by the Times, published in Japan under a Vichy date, says that Russia is demanding the right to occupy the northern provinces of Iran (Persia) in order to protect the Baku oil fields, as well as to obtain a possible outlet on the Persian Gulf in the event of a German drive on the Dardanelles.

To back these demands Russia was said to be concentrating troops around Tiflis for "manoeuvre purposes."

(Dispatches from the Far East to the Associated Press said that all passenger traffic on the Trans-Siberian Railway had been halted by the Russians and it was assumed troop movements were under way).

The Times dispatch, from its Tokyo correspondent, Otto D. Tolischus, said these reports were published in the Osaka Mainichi and the Tokyo Nichi Nichi's English-language edition. These papers, he said, so far as could be ascertained, are the only ones carrying the reports in Japan so far.

As regards the military and naval pact to halt Japan's southward advance, the newspapers reported that the six powers had pooled their military and material resources in the East, including those of the Phillipines. The end in view, it was added, was protection of the communication lines linking South Africa, British India, Singapore, Hong Kong, Manila, Australia and the United States.

Under this pact, Mr. Tolischus writes, Air Marshal Sir Robert Brooke-Popham, British Far East-

6-WAY PACT

(Continued on Page 2, Column 3)

The Bulgars Slip In Behind

Begin Taking Over Territory Huns Overran

BERNE, Switzerland, April 21. — (AP).—A Havas News Agency dispatch from Sofia said Bulgarian troops are occupying sections of Yugoslavia and Greece

The news agency said the Bulgars entered Yugoslav Macedonia and Moravia, occupying Skopije, principal Macedonian city, and the town of Pirot.

In Greece they were said to have entered a 110-mile wide strip of Eastern Thrace, extending along the Aegean coast from Struma to Maritza.

(The Bulgars apparently are acting as occupying troops behind the German front.

(D.N.B., German news agency.

THE BULGARS SLIP

(Continued on Page 2, Column 3)

The Weather

The Examiner Barometer
Noon - - 29.27

Peterborough Temperatures

To-day:
Night low - - 39
Noon - - 44

Yesterday:
Highest - - 78
Lowest - - 52

One Year Ago:
Highest - - 48
Lowest - - 36

Weather Forecast:

Georgian Bay — Strong south-west to north-west winds; cloudy and quite cool, with light scattered showers or snowflurries. Tuesday: Moderate north-west winds; partly cloudy and cool.

Lower Lake Region — Strong west to north-west winds; partly cloudy and quite cool, with light scattered showers. Tuesday: Moderate north-west winds; fair and cool.

Northern Ontario— Strong north-west winds; cloudy and cold, with light snow. Tuesday: Fair and cold.

Ottawa and Upper St. Lawrence Valleys — Strong west to north-west winds; cloudy and quite cool to-night, with light scattered showers or snowflurries. Tuesday: Moderate north-west winds; partly cloudy and cool.

Western Provinces — Mostly cloudy, with scattered showers; cooler to-night. Tuesday: Partly cloudy and cool.

Sun—Rises at 6.24 a.m., Sets 8.08 p.m.

Continental Basis Laid For U.S.-Canada Defence

HYDE PARK, N.Y., April 21 — (CP). — Prime Minister Mackenzie King and President Roosevelt have agreed to place Canadian and American defence policies on a continental basis.

In a seven-hour conference here on Sunday between the two leaders it was decided that Canada will sell the United States between $200,000,000 and $300,000,000 in defence articles in the next 12 months which not only will assist the American defence program but fortify Canada's financial position in the United States.

A statement issued after the conference in Mr. Roosevelt's Hudson River home announced that in addition to mobilizing the wartime resources of the continent jointly, the provisions of the Lend-Lease Act will be extended to munitions which Canada is producing for Britain and which involve materials purchased in the United States.

These two policies should have a profound effect on Canada's financial position in the United States and overcome the slow but steady drain on the Dominion's American dollar resources.

If Canada is able to sell the United States $200,000,000 or $300,000,000 in munitions and raw materials such as aluminum this year, it has been estimated the deficit on American dollar account in the present fiscal year will just about be covered.

The joint policy enunciated by the two leaders was regarded as vital to the war effort because it will prevent unnecessary overlapping in industrial effort and harness the industrial machines and raw materials of the two nations to a common purpose.

Whether the president and the prime minister discussed other topics such as the removal of Halifax from the combat zone established by congress and related subjects like Greenland and the battle of the Atlantic was not known.

There was little doubt here that the general policy of harnessing the immense resources of the continent to the general war effort—looking at the problem of winning the war from a continental rather than a national viewpoint — would have a profound effect in the end.

Big Aid To Canada

There also was little doubt the new policy would assist Canada materially. In the present fiscal year, Canada faces a deficit of $300,000,000 or $400,000,000 on American account because of big increases in war materials in the United States. The general policy of using Canadian factories and raw materials to help the American defence program will wipe out this deficit and place the finances of the Dominion, insofar as they relate to the United States, on a sound basis.

The extension of the lend-lease act to Canadian purchases in the United States which ultimately will go to Britain also was regarded as of vital assistance to the Dominion.

Part of Canada's financial difficulties in the United States spring from the fact that in the current fiscal year, Ottawa must finance in one way or another, most of it by government credits, $1,150,000,000 of British orders in Canada for which Britain cannot pay. Many of these materials involve transactions in the

CONTINENTAL
(Continued on Page 8, Column 2)

Obituary

TIMOTHY WHALEY

Residents of Peterborough for forty years, Timothy Whaley, 272 Westcott streeet, did in St. Joseph's Hospital, on Sunday, April 20, in his 79th year.

The late Mr. Whaley followed the lumbering occupation for many years. In his earlier days he was employed as a millman for the Rathbun Lumber Company of Deseronto and later for the Peterborough Lumber Company. In more recent years in Peterborough he was employed at the C.G.E. plant.

Mr. Whaley was born in Harwood, the son of the late Sullivan Whaley and Ann Stuffle. His wife, the late Mary Ellen Shaughnessy died in 1912.

Surviving relatives are two sons, D'Arcy and John at home, two sisters, Mrs. William Bolduc, Preston, and Miss Johanna Whaley, Campbellford, and two brothers, Murt Whaley, Midland and Daniel, Preston.

Mr. Whaley was a member of the Church of the Sacred Heart and of the Holy Name Society.

The remains will rest at the J. J. Duffus Funeral Parlors until Wednesday at 8:45 a.m. The funeral will then proceed to the Church of the Sacred Heart where Mass will be sung. Interment will be in St. Peter's Cemetery.

CONCERT CANCELLED

The Ruth Draper concert, which was scheduled for Peterborough for April 30, has been cancelled. Red Cross officials were notified today.

COUPON

IN THE SPECIAL EXAMINER EDITION OF THE CANADIAN WOMAN'S

COOK BOOK

Bring one of these coupons and present to the business office of Peterborough Examiner, together with $1.95 and you will receive this marvellous Cook Book.

NAME .....

ADDRESS .....

CITY OR TOWN .....

Mail Orders—Add 25c to Cover Postage.

Bush Fires Burn Path Over 8 Eastern States

NEW YORK, April 21 —(CP)— Thousands of woodland acres in eight eastern states are charred ruins today, aftermath of a devastating series of forest fires that consumed sun-dried countrysides like cordwood.

Tiny sparks became raging flames under the double spur of brisk Breezes and tinder-like trees, shrubs and grasses and devoured hundreds of homes as well as forests and farms.

A fortnight of unseasonably warm, dry weather was blamed for the seriousness of several hundred indivdual blazes that felled dozens of firefighters and resulted in at least two deaths.

BUSH FIRE BURNS

(Continued on Page 8, Column 2)

MORE ABOUT—

Anzacs Smash

Continued from Page 1

Vice-Premier.

Tsouderos, in his fifties, has been active in Greek public life for more than 20 years. He is a native of the Island of Crete and began a political career with his election to parliament in 1920.

One of Greece's leading economists, he carried on negotiations with Britain in 1926 for settlement of the Greek war debt. He has held Cabinet posts previously as Minister of Finance and Communications, and more recently served as president of the Bank of Greece.

On the war front meanwhile the Greeks said that the Italians were being stemmed on the west flank of the Allied line but that elsewhere the front gave way under the weight of Nazi pressure.

Skilful Retreat

With the British Forces in Greece, April 21 (AP) — British forces are falling back generally to new positions in the face of a powerful German drive coupled with terrific air attacks.

The Germans poured into the plan of Thessaly from three directions, occupied Larisa and then continued southward.

British, Australian and New Zealand troops are effecting the withdrawal skilfully, it is said, and their losses are comparatively low. Repeated German efforts to outflank and capture the British units failed.

Karditsa, 14 miles south of Trikkala, is in German hands.

The general descent of the German divsions from the mountains came at dawn Friday after they had been held in the precipitous passes for almost two weeks.

Their first advance was through Grevena Pass, where they pushed back the Greek defenders with an overwhelming mass of troops and equipment.

The British command rushed some armored units to this region to check the advance temporarily and then, because of the danger of being outflanked, they began moving their front line units back.

They left light covering forces behind, however, and these held the Germans several days and inflicted immense casualties in violent fighting.

Anzacs Covered With Glory

MELBOURNE, April 21—(AAP). Army Minister Spender declared today in a survey of the Australian industrial position that her soldiers depend on the maximum output of essential industries, "and unless there is a more earnest realization that production cannot be held up while men are dying overseas, there is great possibility of Australian going under as a nation."

Acting Prime Minister A. W. Fadden announced that the position in Greece had further deteriorated during the past 24 hours, but the new British line was intact. He said the Australians in Greece were reported in excellent spirits, although engaged in heavy fighting. Apparently they had acquitted themselves with great distinction and their heroism and initiative were major factors in the operations in their sector, he said.

Battle Nearing Suez.

LONDON, April 21 (CP)—British observers closely followed the campaign in Greece today with much thought being given to its possible effects on the Middle East theatre of war generally.

Britain's action in sending troops to Iraq was taken as a visible indication of the official belief that the battle is nearing Suez and the Oil Fields of the Middle East.

Hitler's "real aim," it was said, is to use his armies and diplomacy, in lieu of a fleet, to win not merely the battle in the Balkans, but to trap the British Mediterranean fleet and Middle Eastern army.

Observers viewed the unfriendly tone of the Spanish press and reports of prolonged cabinet meetings in Spain as a result of Axis pressure. They said a German march to Gibraltar would not help Hitler much in his present campaign in the Eastern Mediterranean, but it might give him new ports in Spain and Africa to fight the Battle of the Atlantic.

Supporting the view that Hitler's aim is to destroy British power in the Mediterranean, qualified sources declared the loss of the battle in Greece in itself would "by no means be conclusive."

If Britain is able to hold a portion of North Africa, including her naval base at Alexandria, one source declared, "Hitler would have a devil of a time closing up Suez and Gibraltar." But he admitted the latter is "not impregnable."

In this connection observers attached significance to the increasingly steady stand the British troops are making at Tobruk and Salum in Libya and Egypt.

As a matter of fact, it is reported that at one time before Britain sent troops to Greece, London was prepared to accept German occupation of Greece and to reply on North Africa to keep the Eastern Mediterranean open.

The reason Britain finally did send troops to Greece is believed to have been explained yesterday by First Lord of the Admiralty, A. V. Alexander, who said the Government would have been denounced "for having failed to go to the assistance of a gallant nation."

The Evening News warned that "our troops may be compelled to break off the battle (in Greece) against hopeless odds. If evacuation comes we need have no regrets that we went to the aid of the gallant Greeks. They will have fulfilled a pledge of honor."

The Manchester Guardian declared, "We must not be caught on two fronts with half an army on each...."

MORE ABOUT—

Mastery Of Air

Continued from Page 1

emy) therefore launched a series of air attacks, first on our shipping and ports and then on our airdromes.

"There were four phases in the battle, the first from 8th-18th August, the second from the 19th August-5th September, the third from the 6th September-5th October, the fourth from 6th-31st October.

Following Pole Campaign.

The Germans proceeded on the general plan of seizing and exploiting full mastery of the air, as they had done in the Polish campaign, in the attacks on Norway and the Low Countries and again to a large extent in France.

Under such a general plan, the Germans began their daylight aerial onslaught on Britain on August 8.

Britain's method of defence, which the Government naturally does not discuss in all its detail, was based on the "governing principle that a sufficient strength of fighters must be assembled at the required height over a given place where it can intercept the oncoming enemy raid and break it up before it can reach its objective."

The account continues:

"There is general agreement that the principle of employing standing patrols is impracticable owing to its wastefulness. To keep a sufficient strength of fighters always in the air to guard our shores from any attack would be beyond the powers of the biggest air force imaginable. The fighter force is there kept on the ground in the interests of economy of effort, and only ordered off the ground when raids appear to be imminent.

"Information regarding the approach of the enemy is obtained by a variety of methods and is co-ordinated and passed to 'operations rooms.' The coastline if Britain is divided into sectors each with its own fighter airdromes and headquarters. These sectors are grouped together under a conveniently-situated group headquarters which in turn comes under the general control of headquarters, fighter command....

"Squadrons are maintained at their sector airdromes at various 'states of preparedness.' The most relaxed state is 'released,' which means that the squadron is not required to operate until a specified hour.....Next comes 'available,' which means the squadrons must prepare to be in the air within so many minutes of receiving the order. 'Readiness' reduces this to a minimum and is the most advanced state normally used. Occasionally 'standby' is employed which means that the pilots are seated in their aircraft, with the engines off, but all pointing into wind read to start up and take off, the moment the leader gets his orders from the controller..

"The 'enemy sighted' signal, the 'tallyho,' is at once transmitted to group headquarters and recorded... The red letter day for any group was on September 27 when, in No. 11 group, 21 squadrons out of 21 ordered up were able to report 'enemy sighted'...."

(To-morrow: "The Offensive Is Launched.")

MORE ABOUT—

Rome Says Aosta

Continued from Page 1

them consideration. Responsibility rests on you for treatment which the white population shall receive from the moment when British forces or native troops which you organized and armed, or which are dependent upon you in any way, may occupy places inhabited by the white population."

They said the informing Mussolini of his action the Duke assured him "the struggle will be continued everywhere to the bitter end."

MORE ABOUT—

Buying U.S. Goods

(Continued from Page 9)

year they completed appreciable numbers of these ships for the Royal Navy and the Royal Canadian Navy.

The new policy is expected to put a definite end to consideration of the possibility of manufacturing airplane engines in Canada and may result in a more intensive specialization of the Canadian aircraft industry on lines upon which it is already engaged.

Up to the present Canada has been obtaining airplane engines from the United States and these constituted one of the large items in the big United States currency bill which Canada has had to meet.

The establishment of engine production facilities here was considered, but action was not taken because of the great capital expenditure involved in setting up a great many separate lines of production.

MORE ABOUT—

6-Way Pact

Continued from Page 1

ern Commander-in-Chief, is supposed assume supreme command of combined land and air forces, while Admiral Thomas C. Hart, commander of the United States Asiatic Fleet, is supposed to assume supreme command of the combined naval forces. Headquarters of both would be in Singapore.

The Times correspondent commends on the fact that the Japanese language Nichi Nichi does not carry the report, which appears only in the English section of that paper.

MORE ABOUT—

The Bulgars Slip

Continued from Page 1

said Saturday that Bulgarian troops had occupied portions of Yugoslavia.)

A Stefani, Italian news agency, dispatch from Sofia, Bulgarian capital, said Bulgarian troops yesterday had entered some of the German-conquered Greek territory and marched toward the Aegean sea.

Stefani said said within the next few days the Bulgars would occupy Thrace towns of Xanthe, Ghiumurgina, Kazala, Dede Agach, Seres, Drama and Dimotika.

CRAIGAVON WILL

BELFAST—(CP). — Lord Craigavon, Prime Minister of Northern Ireland, who died last November, left estate in England and Ulster valued at $123,150. Most of his property he left to his widow and then to his three children.

The War To-day

Continued from Page 1

North African seaboard is stalled after its rapid advance across Libya, but British officials voiced concern lest the Germans divert their armored forces from the coastal roads, where British naval gunpower can be brought into effect, to a southeasterly dash across desert trails to threaten the Nile Valley and the Sudan.

Lengthy Cabinet meetings in Spain and news that Germany has been requisitioning French shipping in large quantities also aroused fears that a storm may be developing in the Western Mediterranean. A march through Spain to lay siege to Gibraltar, a move against French North and West Africa, or an attempt to seize Portugal and her island possessions lying across Britain's trade routes from the South Atlantic are possibilities in this sphere.

In the Eastern Mediterranean the landing of a British expeditionary force from India in Iraq was regarded as good insurance against a German thrust toward the oil fields in the northern part of that country. These fields lie directly east of Turkey and the prospect of British forces there has brought expressions of satisfaction from Turkish sources.

Three Men Shot As Soldiers Comb The Bush

PENINSULA, Ont., April 21—(CP) —Weary soldiers and guards plodded the snowy wilderness of the Northwestern Ontario bush country today and watched the railroad tracks in search of the nine German war prisoners still believed at large after a mass break from Canada's most isolated internment camp.

Meagre reports reaching this station house on the railroad between Schreiber and White River indicate that 22 of the 28 non-commissioned officers of the German air force who broke out of camp Friday night are accounted for. Three were reported killed, in addition to the 19 said to have been captured.

The possibility that even more of the prisoners may have died from exposure was expressed by bushmen who trickled into the station here from their winter's work in the lumber camps along Lake Superior's north shore. These men said they cannot believe anything human can remain live in the snowly desolation of the bush country.

A prison guard advanced the theory that the German had been fooled by nature when they tunnelled their way out of camp.

Snow Blankets North

The last two weeks were sunny and Friday night was Spring-like. Then the Northern Winter took one last fling and covered the bush country with six inches of snow. A biting wind whipped it into drifts and even the guards in their sheepskin coats and woollen helmets were

3 NAZIS SHOT

(Continued On Page 8, Column 1)

MORE ABOUT

Lawrence Of Arabia

Continued from Page 1

possible country with tough mules, plodding along precipitous mountain tracks they move around the Fascist fortified position and install themselves far behind the lines.

And soon another big convoy of Italian trucks unsuspectingly rolls into an ambush.

I met one of these band-leaders, an Australian lieutenant, as he led his men back from a raid that sent 27 Italian trucks to their doom. He looked like a figure out of the old Wild West. A great black beard covered the lower part of his brown face. An Australian slouch hat was on his head, two guns hung from his belt and he wore cowboy chaps to protect his legs from the thorns.

His long legs hung almost to the ground from his small black mule which carried a painted wood Ethiopian saddle.

Later in the hut where he slept we sat down on ammunition boxes to a meal of chicken and beans. We talked by candle light and as we sat there I could see through the door the dark forms of the men outside and the couching camels.

MORE ABOUT—

Last Six Nazis

Continued from Page 1

morning arrived at the camp today just as newsmen were leaving after an interview with Major Lindsey. The prisoners were dressed in civilian overall-type clothes and carried packs on their backs. They marched in single file with a guard in front and another behind.

On their way to the compound the Germans passed another single-file procession headed out of the camp. The second group was a search party in which were Royal Canadian Mounted Police, soldiers armed with rifles and a huge police dog straining against his leash as he sniffed the snow.

Gang Keep Diaries

He said these men had kept diaries of their 2½ days of trekking over this desolate Lake Superior northshore terrain. The diaries, he added, indicated that the men had been among the first to escape.

They were caught trying to cross a river over which there is only one bridge in this area.

Use Hideout Over Night

PENINSULA, Ont., April 21—(CP) —The capture of three escaped German prisoners of war who were found during the night with their clothes dry and showing no signs of the bitter cold raised the possibility today that those remaining at large of the 28 who tunnelled to freedom Friday night had found a hide-out.

Others captured near here during the week-end had suffered from the cold and the rain and snow-storm that swept the district. The three captured during the night were reported to have been dry and to have suffered none at all from the severe weather. Six inches of snow lie on the open ground and it is even deeper in the bush.

The search, with policemen, civilians, soldiers and Indian trappers participating, was intensified at daybreak in the area where the three Germans were captured during the night. Searchers who brought the trio in from the bush reported that tracks of two other men had been found in the snow three miles north of Peninsula.

The searchers had been unable ot follow the trail in the dark, but the marks remained clear for the patrols to pick up when the first rays of light broke over the desolate country this morning.

Reports here said that a camp guard's finding of a pail led to discovery of the tunnel through which the Germans fled to a rock cut nearby, where they are believed to have changed from their camp clothes into civilian attire.

Went Out To Hide Food.

It was believed here that the men who escaped actually were supposed to cache food, then return to the camp and prepare for a bigger escape Sunday, Hitler's 52nd birthday. It was learned at Ottawa Saturday that internment officials had planned to strengthen the guard at every camp to watch against any possible break the Germans might have planned to mark Hitler's birthday.

The 28 were said to have gone ahead with escape on their own when the guard found the pail while they were outside, then discovered the tunnel entrance near the pail He sounded the alarm and the Germans scattered into the bush

The shooting that led to the death of three of the German prisoners was said here to have been necessitated when five Germans, discovered in an abandoned cabin previously used by highway construction workers, rushed the soldiers who started a second search of the cabin, after having looked in once and found nothing wrong.

The cabin was one of a group used to house the men who had worked on the highway and when finished their inspection, the soldiers, either by chance or on a hunch, were said to have returned to the first cabin for another look. The Germans, it was reported here, apparently had crep into the cabin from nearby hiding places in the bush after watching the soldiers make their first inspection.

Balkan Outlook Darkens As Lines Retreat

(By KIRKE L. SIMPSON.)

WASHINGTON, April 21—(AP).—The full effects of these tragic days in the Balkans on the trends of the main battle in the Atlantic are still beyond accurate appraisal.

But even a rough estimate provides a startling picture of German achievements in the last fourteen days. Some offsetting items tend to relieve British gloom, but generally speaking the balance has been heavily weighted in German favor, both militarily and politically.

These entries on the war books can be noted:

The Yugoslav army, more than 1,000,000 strong, has been liquidated.

The back door to essential Nazi-Fascist war resources of Balkan oil and food, once held vulnerable, has been closed. A German threat to British Mediterranean lifelines has been created.

Boost For Italy.

Italy has been bolstered against the chance of internal collapse; virtually all of Albania is restored to her, and all the Adriatic coastline across from Italy given into Italian hands. Russia and Turkey as possible active or even passive British helpers have been immobilized, if not worse.

The effect of the Nazi blows in the east on British morale at home cannot yet be fully gauged.

It is on that factor alone that German hopes of a complete victory in Europe within months, during this year, must hinge. There are already definite intimations of a possible German halt in the East, and a turnabout to throw the full Nazi power against Britain. Ruthless "retaliatory" Nazi bombing of London was a foretaste.

And there are intimations that a Nazi-Turkish pact of non-aggression is brewing.

Indeed, this possibility that Turkey might stand aside for an Axis thrust south—when and if the Balkan barrier falls—spurred Britain to hurry strong Imperial forces into Iraq. In that little desert State, where sixteen days ago there was a coup against the Government, are the great oil fields from which comes much fuel for Britain's Mediterranean fleet.

British return bombing of Berlin within hours after a devastating Nazi raid on London speaks of her determination to fight on to the bitter end. Nor have the Axis successes in the Balkans influenced the United States help-for-Berlin program—except to quicken it.

African Scene Brighter.

Current developments in North Africa and the Mediterranean do something to lighten the Middle Eastern war picture for British eyes. Even Berlin admits the Axis Libyan-Egyptian thrust is now on the defensive, not the attack.

British crippling of the Italian Fleet in repeated actions is another asset item. Except for the situation in Greece, shifting of British naval forces from the Mediterranean to the Atlantic, where they are desperately needed, would be possible.

In Greece, however, the British situation is grave. The collapse of Yugoslav resistance released new Nazi hordes for use on the Greek front.

A general backward movement of the whole Greek-British line is even now in progress. It will be a dangerouse withdrawal under the relentless pounding of Axis shock divisions and clouds of planes. It is nearly 100 miles from present Allied positions to the water-flanked Greek waistline from Thermopylae to the Gulf of Artes where a new stand might be made.

To reach this line, Allied troops would have to cross the wide valley lands of Central Greece which offer opportunity lacking in the mountain terrain northward for high-speed mechanized warfare.

Liner Refloated

KETCHIKAN, Alaska, April 21.—(AP)—The 4,869 ton liner Mount McKinley of the Alaska Steamship Company was refloated at high tide yesterday off the reef she hit near midnight Saturday in treacherous Wrangell narrows south of Petersburg, Alaska.

The ship, with 205 passengers aboard, was pulled off the rocks by a coast guard cutter and tender. The McKinley was en route to Juneau from Seattle.

Brazil is fighting the plague in five of the country's eight health zone.

Cheese, Produce and Livestock

MONTREAL PRODUCE

MONTREAL, April 21 — (CP). — Produce market prices here Saturday, as reported by the Dominion Department of Agriculture, follow:

Butter. — First-grade creamery prints, jobbing price, 31 to 31½c; first grade solids, jobbing price, 30½ to 31c; Quebec No. 1 pasteurized, fresh and regraded, wholesale price, 30¼c; Quebec No. 2 regraded, fresh, 29½c. Receipts for the week 10,411 boxes, compared with 4,744 a year ago.

Cheese.—Western white, current receipt price, 14¾ to 14 15-16c; colored, 14 15-16c; white and colored wholesale price, 15c, price is applicable to cheese manufactured on and after April 1, 1941, for shipment to the United Kingdom. Receipts: for the week 1,255 boxes, compared with 3,219 a year ago.

Eggs.—Graded shipments in used free cases, sold at A-large, 22c; A-medium, 21c; A-pullets, 19 to 19½c; B, 20c; C, 18c. Receipts for the week 13,224 cases, compared with 12,909 a year ago.

Potatoes.—Quebec whites, No. 1, 75's, 50 to 60c; No. 2, 25 to 40c; New Brunswick Mountain No. 1, 75's, 65 to 70c; Prince Edward Island Cobblers, No. 1, 75's, 75 to 80c; Prince Edward Island Mountain, No. 1, 75's, 80 to 85c.

TORONTO PRODUCE

TORONTO, April 21 — (CP). — Produce prices (Dominion Department of Agriculture) today were:

Eggs.—A-large, 23½ to 24c; A-medium, 22¼ to 23c; A-pullets, 21 to 22c; B, 20 to 21c; C, 19 to 20c.

Churning Cream, wholesale.—No. 1 lb. 34c f.o.b.; 37c delivered; No. 2, 31c f.o.b.; 34c delivered.

Butter, wholesale.—First grade solids, 30c; second grade solids, 28½ to 29¼c.

Mill Feed, wholesale.—Bran, $27; shorts, $27; middlings, $29.

TORONTO CHEESE

TORONTO, April 21 — (CP). — Wholesalers were quoting large government grade cheese today at 15¾c.

Wholesalers offered cheese to retailers at: New, larger 17¼c; triplets, 17½c. Old, large, 22c; medium, 21½c.

TORONTO POULTRY

TORONTO, April 21 — (CP). — There has been very little activity in the poultry market during the current week, the Dominion Deparment of Agriculture reported today.

A few old hen turkeys arrived this week for which 22 cents a lb. was paid.

Dealers are quoting producers and country dealers for fresh dressed poultry:

Broilers: Grade A milkfed, 27c; B milkfed 26c; A, 26c; B, 24c; C, 15c.

Fowl: Grade A, 5 lbs. and up, 18c; 4 to 5 lbs. 17c; under 4 lbs. 15c; B, 5 lbs. and up, 16c; 4 to 5 lbs., 15c; under 4 lbs. 13c. Grade C, 10½c.

MONTREAL POULTRY

MONTREAL, April 21 — (CP). — Poultry prices per pound today: Chickens, milkfed, Grade A, 28½c; B 26½c. Fresh fowls, 22c. Turkeys, A, 30c; B 28c; C 25c. Duckling, Brome Lake, A 24c; domestic, 22c. Geese 18-19c.

BACON HOG PRICES

TORONTO, April 21 — (CP). — Dressedweight were down 10 cents at Peterborough, dressedweight down 5 cents at London and prices were unchanged at other bacon-hog markets reporting this morning.

Liveweight.—Chatham, $8.

Dressedweight.—Chatham, $10.95; Hull, $10.80 plus transportation; Kitchener, $10.60 plus transportation; Stratford, $10.60 plus transportation; London, $10.95 delivered; Peterborough, $10.65 plus transportation; Brantford, $10.75 plus transportation.

BUFFALO LIVESTOCK

BUFFALO, N.Y., April 21—(AP). —Hogs, 2,500; early sales good and choice, 180 to 230 lbs., $8.85 to $9; trucked ins, 170 to 240 lbs., $8.50 to $8.65; 250 to 30 0lbs. butchers, $8 to $8.40.

Cattle, 1,200; several loads 1,000 lb. steers, $11; most short-feds, $9.50 to $10.50; load Southern grassers, $8.85; 730 lb. yearling heifers, $11; few beef cows and dairy type heifers, $7.50 to $8.50; cutter and common cows, $5.65 to $6.75; canners, $4.65 to $5.60; weighty sausage bulls to $8 and above; lighter averages, $6.50 to $7; load 975-lb. Canadian steers, $10.35, bulk unsold.

Calves, 500; good and choice vealers, $11; common and medium, $7.50 to $10.50.

Sheep, 2,000; good and choice, 85 to 95 lb. fed Westerns, $10.85; bidding mostly, $10.75; few shorn offerings steady $8.75; 45 to 65 lb. springers listed $12 to $13.

WINNIPEG GRAIN.

WINNIPEG, April 21 — (CP). — Only an odd purchase of wheat was made on Winnipeg Grain Exchange early today with the July future opened at the pegged minimum of 77½ cents and remaining at that level. May wheat was not open.

Chicago dipped ½ cent and Buenos Aires at noon was ¼ cent down to unchanged.

All coarse grains eased with flax dropping more than a cent on a few scattered sales.

Saturday's Quotations.

	Open	High	Low	Close	Prev Close
Wheat—					
May	75⅞	75⅞	75⅞	75⅞	75⅞
July	77½	77½	77½	77½	77½
Oats—					
May	38	38⅛	38	38⅛	38⅛
July	35¾	36⅛	35⅝	35¾	36
Oct.	33	33¼	33	33⅛	33¼
Barley—					
May	51¾	52½	51⅜	52	51⅞
July	47⅝	48¼	47⅜	47¾	47⅝
Oct.	43¼	44⅛	43¼	43⅞	43¼

TORONTO LIVESTOCK

TORONTO, April 21 — (CP). — Cattle trade was fairly active at prices stronger on all grades up to mid-session on the Livestock Market here today. The veal calf market opened steady with some tops at $12 and later fell to $11 for good to

King Assumes Dual Role As Premier

Allied Forces Move Southward In Orderly Fashion

ATHENS, April 21—(AP) —The Greeks acknowledged today that the Allied defence line has given way anew to the German drive on the east but said Italian attacks on the west were being stemmed, and King George II., in a new dual role of Monarch and Premier, called upon his forces to fight "to the very end."

Greek communique declared a new stand had been taken after the week-end withdrawal south of Mt. Olympus and said that line — its location not specified—held doggedly against violent attacks and nowhere was broken.

(The Nazis, describing the Greek campaign as entering its final phase, claimed yesterday the fighting had developed into a retreat of British and Greek forces across the plains of Thessaly south of captured Larisa toward the port of Volos, and claimed the capture of Trikkala, directly west of Larisa and 45 miles southeast of Olympus.

(The Italians countered Greek statements their attacks had been repulsed in Southern Albania, with declarations their forces had fought their way to the Greek frontier in most places despite stiff Greek rear-guard action).

Once-exiled King George stepped into a government breach caused by what was officially announod as the sui ide of Premier Alexandros Korizis last Friday. Yesterday he set up a Cabinet under Admiral Alexander Sakellariou, naval career man, as Vice-Premier. The King himself became president of the Cabinet "for the time being."

The cabinet, cut sharply from 21

KING ASSUMES

(Continued on Page 8, Column 4)

choice with common selling downward to $5.

Western lambs sold steady. No price was established for hogs. Sheep were steady. Unsold from last week were 600 head of cattle.

Receipts reported by the Dominion Market Service were: Cattle, 2,100; calves, 1,060; hogs, 1,300; sheep and lambs, 2,400.

Weighty steers sold at $8 to $9.25; butcher steers at $7.50 to $8.65; butcher heifers $7.50 to $8.50; butcher cows, $5 to $7; bulls, $5.50 to $7; fed calves, $8.75 to $9.50, and Western stockers, $5.50 to $8.

Western lambs sold at $10.50 for top grades with others selling downward to $9.50.

Sheep sold at $3 to $6.

Hogs closed previously at $11.35 to $11.40 dressedweight at yards or plants and $8.35 to $8.50 liveweight at yards.

Bacon Business Looks Up Again

CHICAGO, April 21—(AP).—The hog business, rounding the bottom of a short drop in the production curve, once again is on a profitable basis. Not only is the market price favorable for a high pig birth-rate, but the Government has taken unprecedented steps to encourage production to make pork and lard for relief at home and shipment abroad.

The market pays almost nine cents a pound for a nice corn fattened hog. While this price is far below the 21 cents hog men received after the close of the First Great War, it's far better than the five cents a pound quoted a year ago and the four cents paid in the depths of the depression.

The Government has announced it intends to hold the Chicago hog price to at least nine cents through pork and lard purchases in order to stimulate production.

Today's Quotations Hogs and Grain

MONDAY, APRIL 21

Canada Packers quote:

Hogs.—$10.65, plus transportation.

Sows—No. 1, 7c; No. 2, 6¼c, plus transportation.

Cream.—No. 1, on truck, 32c; delivered, 33c.

Eggs. — A-large, 17c; A-medium, 15c; A-pullets, 13c; C, 13c.

Butter.—No 1 prints, 33c; No. 2 prints, 32c; No. 1 solids, 32c; No. 2 solids, 31c.

Mill Feed, wholesale. — Bran, $27.50; shorts, $27.50; middlings, $29.

Cash price for grain as furnished by Quaker Oats Co.: No. 1 wheat, 87c; No. 2 wheat, 85c; No. 3 wheat, 83c; milling oats, 38c.

Dewart Bros. quote: No. 1 wheat, 87c; No. 2 wheat, 85c; No. 3 wheat, 83c; oats, 35 to 40c; barley, 55 to 60c; rye, 50c; buckwheat, 50c; delivered in Peterborough.

AUSSIES' POTASH

PERTH, Australia—(CP)—Great desposits of potaassium sulphate and chloride found in Western Australia are expected to provide materials for potash previously imported from Germany, France and Palestine.

BUS ROBBERS IN SHANGHAI

Robberies on busses in Shanghai, China, have become so frequent that it has been suggested that equipment be installed so that passengers could push a button and release a sign outside reading "Thieves Inside" for police to see.

MIDLAND BOYS TAKE LEAD IN LANSDOWNE PARK ATHLETIC MEET

Legion Rally Is Held In Brighton

Veterans of the Great War 1914-18 and business men to the number of 135, from Trenton, Campbellford, Port Hope, Cobourg and Colborne, attended a Canadian Legion Rally in Brighton under the auspices of Brighton Branch No 100, in the Town Hall.

Presiding as toastmaster, T. Clive Thompson, proposed the toast to the King.

Called on to propose a toast to England, Rev. J. L. Hughes, rector of St. Paul's Church, Brighton, reviewed the characteristics of the people of his native land, emphasizing their patience, optimism, humor, thoroughness and Christian ideals, illustrating these attributes with many amusing anecdotes. In responding to the toast, Mr. H. N. Carr, Campbellford, M.P.P. for Northumberland, challenged Canadians to emulate the glorious example of courage and tenacity displayed by the British people. Referring to the noble example of that great American, Wendell Willkie, the speaker pleaded for unity of purpose among Canadians by forgetting partisanship.

W. A. Fraser, M.P. for Northumberland, in proposing a toast to the Canadian Legion, reminded his audience that the present war was due to the failure of democracy following the First Great War. "Freedom demands responsibility," said Mr. Fraser, reminding his listeners that hope for the future lies with the English-speaking peoples of the world. "To lose the Battle of the Atlantic," warned the speaker, "would be to isolate this continent and result in an economic war more devastating than the present struggle."

Replying to this toast, His Worship Mayor J. D. Burnett of Cobourg, Zone Commander, expressed appreciation to Messrs. Fraser and Carr for past favors, and pledged full support of the Legion to the Government in prosecution of the war.

The guest speaker, Capt. T. Magladery, Toronto, president of the Provincial Command of the Legion, also paid tribute to the parliamentary representatives, to the zone officers, and spoke appreciatively of the late Sam Nesbit. While the Legion had been organized as a peace-time organization the Commander pointed out that today it was pledged to assist in a successful prosecution of the war. Praising the example of the King and Queen, the British leaders, civilians and members of the services, Mr. Magladery predicted the triumph of liberty and justice, and exhorted Canadians to work, to sacrifice and to fight for victory.

German Fliers At Northern Ontario Internment Camp Escape

Thirty German airmen broke from a Lake Superior internment camp some miles east of Port Arthur and escaped into the bush. It was the first mass escape since Canada entered the war. The men, all prisoners of war, burrowed a tunnel under the barricade and vanished without raising an alarm. It was not until some time after the escape that guards saw the tunnel and the most desperate police and army hunt in the history of Canada at war began. At TOP LEFT is a typical Canadian internment camp. It is seen to be surrounded by wire, with guards posted. One of the first war prisoners to make a temporary escape was Lt. Werner Koche, the naval officer in the CENTRE of the group of prisoners seen, TOP CENTRE. Guards are seen searching for escapees during a smaller Northern Ontario break. BOTTOM LEFT. Joseph Houche, BOTTOM RIGHT, once escaped, but was caught at Bala.

PORT HOPE

Two Airmen Hurt As Car Ditched

PORT HOPE, April 21—(ENS).—Failing to make the turn at Helm's Bend Saturday afternoon a car driven by D. Browning, R.C.A.F., Picton, took to the ditch, resulting in injuries to two other fellow-passengers. The automobile was extensively damaged in the resulting crash. Browning was west-bound at the time and escaped uninjured. Highway Officer Hugh McKellar reported.

Less fortunate was W. Clavenger, who suffered a dislocated left shoulder, and C. Millspaugh, also from Picton base, who suffered facial cuts. Both received medical aid in Port Hope.

Sea Scouts Pay Cobourg Visit

COBOURG, April 21 (ENS) — Cobourg youngsters were thrilled Saturday as they watched a teenage grlup of Sea Scouts frolicing around the main streets.

The young navy men were all under sixteen and they were the envy of all the local youngsters of that age. The scouts wore regulation navy outfits and were sailors in every sense of the word.

Most of the boys are taking Easter holiday courses in order to keep up with their seamanship classes. All of them expect to enter the Canadian or British Navies when they have attained the enlistment age.

Traffic Officers Are Changed

PORT HOPE, April 21—(ENS).—Effective May 1, Highway Traffic Officer Hugh McKellar, now stationed in Port Hope, will work out of Belleville. He is exchanging routes with H. T. O. Charles Siple of Belleville, who is expected to take up residence in Port Hope.

A popular officer, Mr. McKellar, has been stationed in Port Hope six years. He came here from Lancaster.

Officer McKellar's family will remain in Port Hope for several months.

Cobourg Personals

Friends of Mrs. Fredeerick Core of Ottawa and formerly of Cobourg will be pleased to hear she has successfully undergone a serious operation. Surgeons at St. Michael's Hospital, Toronto, performed the operation and every hope is given for a rapid recovery.

N. Kingsbury of Cobourg has purchased a house on Tweed street from R. Harriss of Toronto. Mr. Kingsbury will occupy this new home around June 1.

Birthday Party

PORT HOPE, April 21.—(ENS).—A party for Miss Joan Giddy and Nelson Hodgson, who celebrated their birthdays Saturday, was held at the home of the latter. Fourteen young friends gathered and enjoyed an evening of games and dancing.

LEFT CAR UNLOCKED

LUTON, England—(CP).—Admitting there were important documents and airplane parts in the car, Percy M. Nash was fined $4.45 for failing to immobilize his car when it was left unattended.

RHEUMATIC SUFFERERS

Accept This Generous Offer!

Tamblyn's will return your money if one bottle of Ru-Ma does not give you relief from rheumatic aches and pains, sore, swollen and painful joints. No matter how long you have suffered you must get relief or "no pay." Try Ru-Ma and be convinced. Accept this generous offer Now.—(Advt.)

Keep Fit in Today's "WAR ON NERVES"

The tension and strain of today put a severe tax on all of us!

A tense, upset feeling may show you need more Vitamin B_1. Science has found Fleischmann's *fresh* Yeast is one of the world's richest natural storehouses of this Vitamin, and *all* the B Complex Vitamins. Try eating one cake of Fleischmann's Yeast first thing in the morning, another ½ hour before supper, to help keep you at par... equal to strain and emergencies.

CERTAIN! *If you bake at home use the fresh yeast that has been Canada's favorite for 70 years* — dependable *Fleischmann's Yeast. Then you are sure of getting the same good results every time—uniform fine flavor, even texture. At your grocer's.*

MADE IN CANADA

Cobourg Soldiers Home For Week-end

COBOURG, April 21 — (ENS). — Soldiers again lined the streets here during the week-end. Cobourg has been the mecca for travelling members of the C.A.S.F. for some time now. When the boys in uniform are seeking a lift they will gladly take one as far as Cobourg, regardless of where they are going. Here the trucking and transport company drivers all have their meals, and here the soldiers are sure to get rides.

This week again saw the 47th A. A. boys here in goodly numbers. Among them were Gnrs. Gus Bambridge, Frank Talbot, Joe Fardella, Ray Wilson, Bdrs. Jack Erskine, Jim Pearse, Frank Pearse, Bob Burge, Ernie Rusk, Ross Booth, Jack Newton, Ted Hogan, George Turpin, Bonnie Tayler, Harry Jamieson.

Capt. Manning, O.C. of the unit, was also home during the past few days.

From the Midland unit in Ottawa came Ptes. Barney Brannigan, H. Matthews, Freddy Core, and Bud Bevan.

The Highland units had two members here in Jimmy Coogan and Mike Wellwood, both of the S. D. and G.

Art. Hillard of the Vimy Signals, a bandsman with that unit, was also here.

Kingsley Cockburn of the Artillery Depot, Kingston, made the week-end also.

Willis Ward, of the 11th Army Tank Battalion, Ontario Regiment, completed his two weeks' furlough, and has returned to Camp Borden.

Cobourg C.G.I.T. Attends Conference

COBOURG, April 21.—(ENS)—Among the thousands who attended the C.G.I.T. conference in Toronto during the week-end were a group of girls from Cobourg.

The junior group leader, Miss Catherine Burtt, Ball street, was the official representative of the Cobourg members and accompanying here were Misses Margaret Black, Helen Brown, Dorothy Johns and Isobell Hardin. Miss Gwen Burtt represented the C.G.I.T. department.

The group held opening services in Carleton United Church and their closing meeting in Yorkminster Baptist Church.

All of the groups throughout Central Ontario were in attendance at the rally.

The conference lasted two days, Saturday and Sunday inclusive.

Two Colony Houses Destroyed By Fire

NORWOOD, April 21—(ENS). — Two colony houses at the McNeil chick hatcheries were completely destroyed by fire on Saturday night along with about 300 chicks. Firemen were able to save the largest of the three along with the barn. The house was never in danger as the wind was blowing the flames from that building, but water had to be poured on the barn roof to keep it from igniting.

United Church In Port Hope Marks Its 65th Anniversary

PORT HOPE, April 21—(ENS).—Baptists and Presbyterians joined with the United Church congregation Sunday night on the occasion of the latter's 65th anniversary. The Rev. R. D. Smith, B.A., B.D., Brockville, addressed large audiences at both morning and evening services.

Special music at the evening service under the direction of Mr. T. W. Stanley, organist, included Gounod's "Send Out the Light," by the choir, the solo, "The Penitent," sung by Mr. Charles Stephenson and Nevin's "At the Close of Day," by the male quartette of Messrs. G. Darling, B. Cole, A. Fulford and L. Roberts.

Basing his sermon, "Possessing Thy Faith," on the story of Nicodemus as related in the third chapter of St. John's Gospel, Mr. Smith pointed out that like Nicodemus we have inherited a wealth of religious tradition and background, but the true spiritual belief leading to the awareness of God must be attained. The church is but a means to an end, it was emphasized, which can only be attained by spiritual reawakening. Without the rebirth which Nicodemus was told he must have the institutions and religious experiences which have been inherited are without value.

There must be an appreciation of the difference between religious possessions and religious faith, Mr. Smith said, relating the parable of a man who inherited his grandfather's library, but failed to enthuse his friends with literature because he was not imbued with the spirit which his grandfather before him had. Similarly there are religious possessions but without the faith and realization accompanying them, their purpose which is to bring about the awareness of God cannot come about.

Port Hope Personals

Miss Luella Rorke, missionary from Japan, formerly of Peterborough, is the guest of her sister, Mrs. E. H. Martin. Miss Rorke deeply regrets the conditions in Japan which have made it necessary for her to return to Canada. She was sent to Japan by the W.M.S. of the United Church and hopes it will be possible for her to return to her work soon.

Lieutenant L. Carr of the Midland Regiment visited his home over the week-end.

Miss Mary Turk has returned to her work in the Toronto General Hospital after a two weeks' vacation spent with her mother.

Miss Marjory Keller of Queen's University has completed her year and is home for the rest of the season.

Pte. Lloyd Corbett of the Midland Regiment spent the week-end with his parents.

Miss Betty McArthur has returned to town after spending her holidays in Rockwood.

Mr. Ralph Hodgson of Ottawa and son, Sgt. Hodgson, of the Midland Regiment, have returned to the capital after spending the week-end at home.

George Lewis, R.C.A.F., Toronto, passed the week-end with his parents.

Mrs. N. N. Brinsten of Kingston was the guest of Mr. and Mrs. Ralph Hodgson for the week-end.

Miss Mildred Tichell visited in town over the week-end.

Privates Hawksworth, Taylor, Fairhurst and Smith of the Midland Regiment visited in town over the week-end.

Church Conference Set For 8 Centres

TORONTO, April 21 — (CP). — The Canadian section of the United Stewardship Council today announced that a series of eight one-day inter-church conferences will be held in eight Ontario centres, this month and early in May.

Representatives of the United Church of Canada, Church of England in Canada, Presbyterian Church in Canada and the Baptist Church, are represented on the council. The purpose of the conference is to deepen the spiritual life and to promote stewardship.

Dr. John E. Simpson, minister of the United Presbyterian Church, Oak Park, Ill., will give addresses at the conference.

Dates are: April 22 in Guelph; April 23, London; April 24, Brantford; April 24, St. Catharines; April 29, Toronto; April 30; Stratford; May 1, St. Thomas; May 2, Sarnia.

ROBINTEX SUITINGS

IF YOU WANT A SUIT THAT WILL MAKE-UP WELL—WEAR WELL—AND KEEP ITS SHAPE

GUARANTEED BRITISH MANUFACTURE

also MILITARY CLOTHS for Officers' Uniforms Army - Navy and Air Force

ASK YOUR TAILOR FOR ROBINTEX

Are You a Sufferer From Rheumatic Pains?

These pains come from an inflammation in the muscles and are generally caused by a deposit of poison in the blood called uric acid which produces the irritating and painful effect that causes many days and nights heavy with pain.

During the past 60 years Canadian people have found that by purifying the blood stream, Burdock Blood Bitters aids them to enjoy freer body movement with less rheumatic pain, as B. B. B. helps to tone up the system and clear up the uric acid in the blood, and probably help fortify the system against future attacks.

Price $1.00 a bottle at all drug counters.

The T. Milburn Co., Limited, Toronto, Ont.

Ontario Lodge Honors Past Master

PORT HOPE, April 21.—(ENS).—Worshipful Bro. C. E. Stephenson, a past master of Ontario Lodge, No. 26, A.F. & A.M., was pleasantly surprised, Friday evening, when he was presented with Grand Lodge regalia during the evening's proceedings. The presentation was made by Rt. W. Bro. Harvey W. Mitchell, P.D.D. G.M. of Ontario District.

During Rt. Wor. Bro. Mitchell's term of office as District Deputy Grand Master of Ontario District in 1939-40, W. Bro. Stephenson served as Grand Secretary. At the following communication of Grand Lodge held in Toronto last July the Most Wor., the Grand Master, appointed W. Bro. Stephenson as a Grand Stewart thereby making his title Very Worshipful Brother.

When presenting the regalia, Rt. Wor. Bro. Mitchell paid high tribute to his secretary for the efficient way in which he carried out his clerical duties, and for the assistance given during his term. V. W. Bro. Stephenson briefly replied, expressing his thanks to the Past District Deputy and to Ontario Lodge for the honor which had been conferred on him.

Work of the evening was in the first degree, following which the brethren retired to the banquet hall where a most interesting address was given by Rev. George Rowland, minister, St. Paul's Presbyterian church here. The speaker was introduced to the brethren by Rev. J. W. Gordon of Port Hope United church. Toast to the candidate was proposed by V. Wor. Bro. F. H. Batty.

Worshipful Bro. E. Pratt, ruling master, occupied the chair during the work of the evening and also during the banquet hour.

COBOURG

Hospital Auxiliary Plan To Hold Tea

COBOURG, April 21.—(ENS). — At the April meeting of the Hospital Auxiliary held Friday afternoon plans were completed for the afternoon tea and bridge to be held in St. Peter's parish hall, Cobourg, on May 2nd.

The Hospital Auxiliary of the Cobourg General Hospital is doing a splendid work in providing extra comforts for the nurses and patients and supplying much useful equipment which could not be done by the Hospital Board.

Last year the Auxiliary purchased a portable X-ray machine, 3 Gatch beds, had new sink and cupboards put in the kitchen, also did much needed sewing, making layettes and other necessary articles of clothing used by hospitals.

The members visit the patients and supply treats for them once a month.

The officers of this auxiliary are Mrs. R. Harvey, president, Mrs. G. Wheler, treas., Mrs. H. Denton, sec., and they only reserve they have is obtained from the annual tea and bridge, also a tag day in July and donations from friends of the hospital.

This splendid organization of Cobourg women deserve the support and co-operation of every citizen in their magnificent efforts, helping in so many ways the work of the hospital.

Deportation Hearing

Jan Valtin, author of the sensational book, "Out of the Night," arrives at Ellis Island where his deportation hearing is taking place. Real name of the accused is Julius Herman Krebs. His book, which is said to be autobiographical, is said to contain the fact that he entered the United States without proper passport.

Two Fire Alarms

COBOURG, April 21 — (ENS). — The Cobourg Fire Department had enjoyed a short rest from the spring time grass fires during the middle of last week, but their lull was interrupted on Saturday.

The long waving grass along the factory creek bank in the rear of John T. Fields' home began to blaze and the truck and crew were called to put out the rapidly spreading flames.

A tree on Chapel Street also gave the department a run on Saturday.

Midland Team Defeats Soccer Rivals

OTTAWA, April 2. — With real spring weather prevailing, the army sports for troops in the Ottawa area command were held in front of the grand stand at Lansdowne Park on Thursday for the first time this year. The good weather was thoroughly enjoyed by participants and spectators alike and the field was in good shape. Softball and soccer events were features of the day, with Midland team victors over all comers in soccer. The R.C.A.M.C. Training Centre officers' team defeated Midlands officers' team 15 to 7 in softball.

Results:

100 yards dash—Benson, R.C.A.M.C.-T. C.; Aubrey, A Company, Midlands; Hutt, R.C.A.M.C.-T. C. Time, 11:6.

Three-legged race—R.C.A.M.C.-T.; C Company, Midlands; B. Company, Midlands.

Pony express race—A Company, Midlands; R.C.O.S.; R.C.A.M.C.-T. C.

Heavy tug-of-war — Midlands C Company.

Light tug-of-war — Midlands A Company.

Running broad jump — Grew, B Company, Midlands, 71 ft.; Puffer, B Company, Midlands, 16ft. 7in.; Lenahan, C Company, Midlands, 15 ft. 8 in.

Officers' walking race — B Company, Midlands; C Company, Midlands; C Company, Midlands.

220 yards dash—Hutt, R.C.A.M.C.-T. C.; Melanson, R.C.A.M.C.-T. C.; Benson, R.C.A.M.C.-T. C. Time, 25:2.

880 yards relay — R.C.A.M.C.-T. C; B. Company, Midlands; C Company, Midlands.

Soccer—First game, Midlands Regiment 4, R.C.O.S. 0; second game, Midlands A Company 2, R.C.A.M.C.-T. C. 0; third game, R.C.A.M.C.-T. C. 0, R.C.O.S. 0.

Softball — R.C.A.M.C.-T. C. officers 15, Midlands officers 7.

Officials—J. J. Lunn, Y.M.C.A.; E. Wall, scorer; Cpl. W. Eilet, clerk of course; J. Pullen, referee; chief judge, Lieut. Falconer.

• WANTED •

Men Used To High-Grade Precision Machine and Grinding Work

• FOREMEN • TOOLMAKERS
• INSPECTORS • SETTERS-UP
• JIG AND TOOL DRAUGHTSMEN

New Industry
Starting Up In Montreal

New Factory
with the Finest Precision Machinery to Manufacture

HAMILTON STANDARD PROPELLERS
The Most Widely Used Aircraft Propellers in the World

Those on War Work need not apply. Write, giving full particulars of experience and salary required, Box 184, Examiner Office.

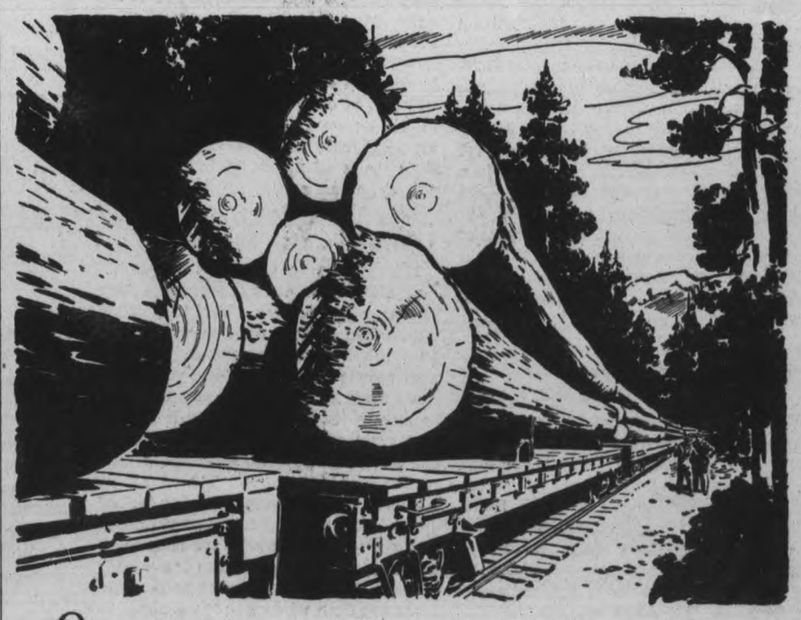

Out of our forests, by rail and river, come millions of logs to plants manufacturing pulp, newsprint and lumber for houses, furniture and a thousand other useful products. Labour and capital together have made Canadian FORESTRY the greatest of our export manufacturing industries.

The Bank of Montreal co-operates by furnishing business men in all branches of the industry with the specialized types of banking service they require. Many thousands of workers in these plants have their savings or chequing accounts with us, or borrow for personal needs.

Serving Canadians and their industries in every section of the community, we invite you to discuss YOUR banking requirements with us.

BANK OF MONTREAL

"A BANK WHERE SMALL ACCOUNTS ARE WELCOME"

Buy WAR SAVINGS CERTIFICATES

Peterborough Branch: C. S. CUMMER, Manager

MODERN, EXPERIENCED BANKING SERVICE ... the Outcome of 123 Years' Successful Operation

The Examiner

The Peterborough Examiner, published each evening by Peterborough Examiner, Limited. Office: Hunter and Water Streets, Peterborough, Ont.
Subscription Rates: 15c per week in City of Peterborough, delivered by carrier; $6.00 per year by mail to outside points.
Members Canadian Press; Audit Bureau of Circulation; Canadian Daily Newspaper Association; Empire Press Union; Ontario Provincial Dailies Association.
W. RUPERT DAVIES, President; H. L. GARNER, General Manager; A. R. KENNEDY, Managing Editor.

TELEPHONE 4641.
Private Branch Exchange to All Departments.

MONDAY, APRIL 21, 1941

Complicated War Finance

There are three countries whose finances are being much complicated — Britain, Canada and United States. The problem is primarily that Britain and Canada are buying too much in United States, and added to that is the condition that Britain is buying much more from Canada than she is selling to us. Our trade is jug-handled with Britain at the moment to something like a billion dollars, and with United States we are off-side to the extent of about $400,000,000 a year.

That means we cannot secure enough American dollars to send back to that country to pay for the goods we are securing, and on the other hand it means that Britain cannot secure enough Canadian dollars to send to us in payment for her purchases here.

One report from Ottawa suggests that when the budget comes down it may be found provision is made for the further lowering of customs duties on British goods entering Canada, or the duties may be wiped out entirely "for the duration," and that may represent a long period. The reason would be to assist British manufacturers to sell more of their goods in Canada to offset the amount which Britain is spending for purchases from our country.

Not long ago the duty on British goods entering Canada was somewhat reduced, but apparently not enough to cause their merchandise to move readily and without restriction to our consumers.

It is remarkable that Britain is able to keep her export trade alive, and yet it is being done. There was a report only a few days ago of an exhibit of 2,000 samples arriving in New York for exhibition there. Most of it was ladies' wear, woollen goods for sports wear and so on. It was explained there was no idea of trying to dominate the style market, but it was merely a sincere effort to try and encourage the purchase of such goods as Britain is known to make to advantage.

Export trade is more important to Britain than most people conceive. Officials have stated openly that it is as important as munitions, because Britain has to export in order to buy and in order that her people may continue to live and have the money to keep armies in the field and furnish them with munitions and supplies.

It is actually an emergency situation with which Ottawa will have to deal and it is going to cause no surprise if the tariff barrier on British goods entering Canada is extensively reduced. In fact there are those who predict that it would be entirely right for Canada to remove duties entirely for the duration of the war.

Our monetary relationship with United States is becoming increasingly a strain on our finances. Raising $400,000,000 a year in United States dollars for war purchases in the States, for which Canadian dollars won't do, is a heavy burden and the indications are that it will increase rather than decrease. Financing a war on the basis of a triangle where money values differ is sufficient to place grey hairs in the heads and wrinkles in the brows of those who have to do it.

It Seems Rather Silly

C. R. Oumansky is the high ranking diplomat of the Soviet Embassy at Washington, and his wife is described as being young and pretty. It is common knowledge that receptions in recent times have not been a success there. Men at the Press Club receive invitations, and they know the provisions for the occasion will be ample, but they have not gone in numbers. A good many others have felt the same.

The reason is that the Russian reputation in Washington experienced a bad slump when Moscow turned against little Finland. The world was shocked and so was Washington and the Oumansky receptions in the U.S. capital bore the brunt.

But they tried it again, and the attendance was up. There seems to have been something in the air which caused people to believe that Stalin was not so friendly with the Germans and that feeling appears to have spread.

The affair at the Russian embassy was described as smart. There is reference made to the Oriental rugs and the tapestry on the walls. The representatives of nations were there, but it was not friendly. Quick action was necessary when the ranking German diplomat and his wife arrived because at that moment Oumansky was in conversation with R. G. Casey of Australia and R. M. Butler, counsellor of the British Embassy. Then when the Japanese ambassador arrived with several members of his staff the representatives of China decided they would have to call it a day and retire.

Those who had no particular irons in the world's fire found it "interesting" to watch the performance; to see people whose nations are at war one with the other coming along under the guise of official friendship. Just what it is that Russia has done to gain even partial reinstatement in the good graces of Washington has not been made clear, but from this distance it looks rather silly and perhaps stupid for diplomats who attend knowing they will have to shift quickly in order to avoid meeting those with whom they desire no association.

The Proper Action

At the Halifax shipyards 350 workers went on strike. Minister of Labor McClarty informed them their strike was illegal, and they returned to work.

That is a vital war industry. The cry goes up day and night for ships and more ships to keep up the supply in the battle of the Atlantic. Shipyards at Halifax can take in vessels up to 10,000 tons, and there is a line waiting for attention.

In such a situation we cannot see much difference between men in the shipyards going on strike and men in the army doing the same thing. Right at the moment what the men in the shipyards can do is of equal importance to anything which can be done in any other branch of the service.

As a rule we would favor the right and freedom of men going on strike if they so desired. In this particular case little is known beyond the fact that the men were asking for more money. The Minister of Labor was entirely right when he told them bluntly their strike was illegal because they had not complied with the requirements of the law.

Now that they have returned to work it will be possible to go ahead and find out what the trouble is and have it sifted. But getting those 350 men back to work was the first and most important move. Tieing up things so vessels cannot put out to sea in the days of greatest need is nothing short of criminal.

It Looks Doubtful

A story sent from Tacoma, Wash., tells that between 36 and 40 Royal Air Force pilots are in that city, and each day are spending their time at McChord Field which is nearby. There are 19 four-motored long-range bombers on hand and shortly they will leave with them en route for Britain.

Possibly we have not a clear-cut idea of what restrictions are placed on the publication of news of this sort in United States, but it does look to be about as wide open as possible.

If there are saboteurs engaged in United States, and undoubtedly there are many of them, then they do not even have to take the time out to inquire about these giant bombers. They are told openly just where they are and how they are going to be moved and it is quite plain that the time of departure will not be long delayed. If one were in the business of plotting and wrecking what more information could he desire? It is all placed there before him and at no cost and no effort.

They Still Catch Suckers

It's rather nice to feel at times that everything has not changed. We have heard people talking after they have paid a visit to their old home town, and they are inclined to lament. People they expected to see had left years ago; there were no open doors or open arms to receive them, and nothing much except strangers to gaze at them and wonder who they were and what they wanted in town.

So it was we read with peculiar feeling a small item in the old home-town paper last week that "The boys are busy these evenings catching suckers in the creek."

And that is just as it used to be more years ago than we care to think about at times. Of course it would not be lawful to take suckers today by the same method used years ago. The law protects most everything today except pedestrians and taxpayers. It has thrown its strong arm around the suckers and it is not legal to spear them.

In the village days that was the method employed. In order to do the thing properly it was necessary to learn the art from an expert, and an expert was one who happened to own a spear with a long handle. But he needed an assistant, and the duty of the assistant was to hold the torch. Before holding the torch it was necessary to know where to get one. There was but one place in the village and that was in the band room in the basement of the village hall. There were torches there to aid in the production of sweet music on the evenings when the band played out on the square. The torch enabled the bandsmen to see the notes they were supposed to be playing, and in that way it was possible to get them tooted out at something not far removed from the right moment.

It was the duty of the torch holder to know just how and where to hold the illumination so it would prove effective. In order to get the desired angle it was also necessary to get the feet wet. As the torch revealed what was going on under the surface of the water the man with the spear made his lunges and brought forth the suckers. The reward the torch-bearer received was two-fold, (1) he was gaining in knowledge which might or might not come in useful in the future, and (2) he would probably be rewarded by being allowed to carry away a couple of soft-meated and prodigiously-boned suckers.

We cannot recall ever having heard words of commendation upon arriving with wet feet and a couple of suckers. No person seemed to want the things; none offered to clean them, and never was there a suggestion that they would become part of a meal soon or even in the dim future.

But every spring they used to go and take suckers out of the creek. The names on all the stores have changed; the folk who used to live there, including the sucker catchers of yesteryear, have all departed, but they are still taking suckers out of the creek. Why the suckers were ever in that creek was always a mystery. It rushes along in spring, but in summer it is reduced to a stagnant trickle, and we used to have a theory that the sucker fish were trying to get away before the stream dried up. But somehow we read with pleasure that the old order had not entirely changed. It seemed like a bit of a thread which had been running continuously through the succeeding generations of the community. That is rather a nice way to state the custom because we never have been able to understand just why any person wanted to go wallowing about to catch a sucker.

NOTE AND COMMENT

There is one nice thing when looking at a tire which has gone flat. It seems to be that way only on one side.

Driver of a car was arrested near Glencoe, Ont., with 23 cases of beer in his car, so there wasn't much left for him to do except plead guilty. Which he did.

There is an increased demand for religious instruction in the schools, which is quite right. But how about including a little of it in the home work in which the parents might help.

Easton, Ill., has given the village governors something about which to puzzle. The people voted 11 to 109 in favor of waterworks, and then turned down the passing of a bond issue to pay for it.

The wife of the United States ambassador to London was in the city during the last German raid, and says she cannot understand how the people there keep on going as they do. Your contribution to the War Victims' Fund will help cheer them along.

Premier Bracken is going to the polls on Tuesday and he says that all candidates supporting the coalition government which he heads are agreed on the three principal planks in the platform. So it does not take a prophet to predict that Premier Bracken is sure to win.

COUSIN EZRA

(By A.R.K.)

¶ My Cousin Ezra has a pain, he says it's made him rather lame, it settled in his spine; and he has found it won't improve, it hurts him every time he'll move, his bones seem out of line.

¶ At other times it hits his head, can't sleep when he gets off to bed, he tosses and he moans; when he gets up in morning time, he starts anew to have his whine, by noon he fairly groans.

¶ Some days it strikes him in the legs, has no strength left within his pegs, on movement then he'll skimp; on days like that his stride is slow, and he can hardly up and go, develops quite a limp.

¶ There's no use going to doctors now, for Ezra kicks up such a row, they couldn't make him right; his case is bad and too severe, it makes him feel hog tied and queer, and doesn't quit at night.

¶ But Ezra's appetite is keen, he always dusts his plate off clean, he passes back for more; but pain comes bulging from his eyes, when he tries things like exercise, and he lets out a roar.

¶ But Ezra's wife is wise indeed, she knows that he's no broken reed, she sheds no kindly tear; pays small attention to his woes, she realizes Ezra knows —housecleaning time is here.

Talks of Guns; Admits He Is An Alleged Expert

By CHARLES P. STEWART

WASHINGTON. — A controversy's on at the war department over the best type and caliber of holster gun to provide army officers with.

Chas. P. Stewart

The doughboys ordinarily don't carry that sort of weapon. Their shooting's done from the shoulder. Officers, however, usually tote a side arm. Occasionally, in a trench fight, for instance it's useful. Naval officers' requirements don't matter so much. They do their scrapping at long range, from turrets, with cannon. An aviator, though, forced to land, and particularly a parachutist, deliberately dropped overboard into enemy territory, may find a pistol extremely handy.

One school of thought favors an old - fashioned revolver. Another school's for the up-to-date automatic.

Then there's the question of caliber. Some military men want .45's, the biggest bore in creation. Others argue that .38's are just as effective, more manageable and lighter to transport, dangling on the hip, conveniently.

The war department ought to consult an expert. For years my father was a firearms salesman. A man of peace, he never shot anybody, but he understood all sorts of guns' peculiarities and possibilities. With him as an instructor I practically cut my teeth on the barrel of a six-shooter.

Okay, if I can get the department to listen to me, an old-time revolver is more dependable than an automatic. Parenthetically I may say that newspaper references to an "automatic revolver" makes me tired. In a certain sense a revolver is automatic, in that its cylinder automatically revolves when the hammer's lifted. But when a news writer speaks of an automatic revolver that isn't what he means; he means a new-fangled automatic. When it's fired, the recoil automatically ejects the empty shell and lifts another cartridge out of a clip in the butt into barrel. No revolution is involved in the transaction. An automatic is an automatic pistol but it isn't a revolver. A revolver is a revolving pistol.

REVOLVER MORE RELIABLE

WELL, an automatic's mechanism, being more complicated than a revolver's, is more liable than a revolver's to get out of order—to jam at an inopportune moment, perhaps very embarrassingly.

We arrive now at the question of caliber.

When a guy is coming at you with murder in his eye, your first essential is to knock him cold. To accomplish that, you need impact and you get a maximum of it out of a .45, as the largest slug manufactured.

A .38 is substantial but a .45 is more so. For that matter, a .32 will perforate a man. Even a little peewee of a .22 will send a steel-jacketed ball through him and maybe puncture two or three other fellows to the rearward of him. And if the teeny-weeny little steel-jacketed pill tracks through a vital spot, the bird will die subsequently—but, before he does so, there may be an interval, during which he'll keep on coming, get to you, and, as his last act, raise Hades with some of your own vital organs.

No, what you want isn't so much penetration as impact, and bulk is what provides the latter.

OBJECTION TO A .45

IT'S TRUE that there's one objection to a .45.

A .45-caliber pistol's kick is terrific. It isn't directly backward, as a shoulder gun's kick is. In a pistol's case the recoil throws the gun muzzle upward. Unless the shooter's thoroughly experienced and has the knack of it, he'll greatly overshoot his target. And, of course, if he misses (and he can do it at very short range indeed) the impact he's counting on is no good to him.

There is (or used to be manufactured, if it isn't extinct) a .41-caliber derringer that was a delicious little thing. Some had one and some had two barrels. You could hold it in the palm of your hand or carry it in a vest pocket. And a .41 slug is sufficient to produce an impression on anybody. But the way that gun kicked was a caution! You couldn't hit anybody with it unless you had the muzzle right in contact with his stomach. If you did, though, you had him attended to.

The above may sound rather bloodthirsty. I never killed anybody. I simply am giving some hints, as an alleged expert, to the war department in the present emergency.

TRUST OUR LEADERS

THE old generals and many of the old political leaders who failed in the great test a year ago have been swept out. The Empire's navies, armies and air forces are led today by younger men, many of whom have been through an enemy blitzkrieg. They must and should be trusted. And leading them all is Winston Churchill, Britain's man of destiny. So why get in a panic, even if things seem to go wrong? The Empire's leadership is in stout hands. Let us support it with stout hearts.—Edmonton Journal.

DIFFERENT

—London Daily Herald.

• Italy Ready for Revolt

ITALY today is just another Nazi-occupied country, facing starvation and on the verge of complete collapse, according to Mrs. Cecil Brown, wife of the Columbia Broadcasting System's Italian commentator, who has just returned from Rome to report her first-hand uncensored observations for Collier's.

Mrs. Brown, who released her story the moment her husband was safely out of Italy, expelled for his attempts to give a true picture of the situation there, enumerates five reasons why the Italian people are ripe for revolt.

The British blockade is really working. Thousands are undernourished or starving. Fish costs $1.75 a pound, veal $1.25. The butter ration is one-fifth of a pound a month. The wheat supply will be exhausted during April and the new crop will not come in until June. The blockade also has crippled many Italian war industries.

Confidence in both Mussolini and the King has disappeared. Il Duce recently collapsed while making a speech. He is reported to sleep in a different place every night, sometimes in the armored railroad car Hitler gave him. King Victor Emmanuel spends most of his time with his stamp and and coin collections.

Anti-Fascists are increasing rapidly in numbers. Many welcome an opportunity to get into the army, feeling that this gives them the best chance to fight the Germans and to get their hands on arms and ammunition.

Increasing thousands would welcome a British rather than a German victory, although they fear that a successful British invasion might make Italy the next great battlefield. British invasion might well be the signal for a general uprising.

Popular hatred of Germany has been increased by the fact that the Nazis now literally control all of Italy through men in key positions and "Italy is really just another occupied country."

❖ ❖ ❖

MRS. BROWN writes that there already have been incipient revolts against Mussolini both from inside the Fascist party and among anti-Fascists, and reports a well-authenticated story of a conspiracy last January among his Council of Ministers to do away with him before the Germans arrived.

"Members of the council discussed the possibilities of tossing out Mussolini," she states. "They feared the increasing German control over Italy and a plan was evolved to take over the Government. To do that Mussolini had to be put out of the way. Having decided on this step, they drew lots and the Minister of Justice, Dino Grandi, was chosen to be the trigger man.

"The council had stipulated that Marshal Granziani as head of the Italian army must be in Rome when Mussolini was killed and a new government set up. A definite time was set by the council for the assassination and Graziani notified but he didn't show up. The assassination was put off for a week, but during the delay Mussolini learned of the plot. Instantly all the ministers, including Grandi, were ordered up to the fighting fronts.

"Now there is good reason to believe that when the Germans consolidate all of Italy under their control, Mussolini will be kept on as a figurehead. He would then become the Italian Quisling—a puppet dictator."

They Came from Dummer

IF THERE are any former residents of Dummer township, Peterborough County, Ontario, in these parts, they will remember the Dewart family, and old-time Ontario Liberals are also familiar with the name. A noted religious paper editor was the Rev. Dr. E. H. Dewart of the old Christian Guardian of the former Methodist church. He wielded a powerful pen, led in many controversies and strongly influenced opinion in church and other matters. His son, the late Hartley Dewart, K.C., of Toronto, had the father's fighting qualities and when the Liberal party's fortunes in Ontario were at low ebb he became leader and the Conservatives then in power faced a strong and aggressive opposition.

A few days ago another Dewart, Rev. William Herbert Dewart, also from Dummer, died in New York. He had gained distinction in the Protestant Episcoal church and was rector emeritus of the "Old North" church in Boston where Paul Revere's warning beacon hung in revolutionary days. There is another Dewart of the same connection prominent in the U.S., W. T. Dewart, publisher of the New York Sun.

The late Boston divine, like his Toronto relative, was born on a farm in a rugged country where making a living was no easy task. There was something in the stock that stirred ambition, and under difficulties these farm boys succeeded in getting an education and gaining places of distinction. It is recalled that Rev. Dr. Dewart of Toronto was one of the foremost Protestants in Canada to support Irish Home Rule. — Lethbridge Herald.

A Bit of Nonsense

Hard Luck to the Others

Man (employed by an Aberdonian): "I have been here ten years, sir, doing three men's work for one man's money, and now I want a rise."

Employer: "I canna gie ye that, but if ye'll tell me the names of the ither twa men I'll sack 'em."

Not His Wife

Fortune Teller: "I see a vision—it is your deceased wife. She craves permission to send a message to you."

Client: "Then that's not her, guvnor. My wife never asked for no permission when she guv her messages to me!"

Give Her A Chance

It was her first day at the job, and the new maid was a bit slow in answering the bell. So the master of the house strode into the kitchen. He found her scrubbing the floor.

"You're pretty dirty," he demarked, eyeing her soiled apron.

"Yes, sir," she replied coyly; "but I'm prettier clean."

Unwelcome Guest

The Sunday School teacher read aloud the Parable of the Prodigal Son to a class of small boys.

"Now," she said, "who was the least pleased to see the prodigal son's return?"

The question rather puzzled the class, but at last a small voice replied: "Please miss, the fatted calf!"

Business As Usual

The high-speed salesman had joined the Army, gone into action, been wounded. For several days he lay delirious, but eventually he turned the corner.

On the first day of his recovery he was surprised to see all the nurses standing round his bed, offering him money.

"What's this for?" he asked.

"Why for the radio and refrigerators, you sold us while you were unconscious," they chorused.

HE WAS NO RED!

A FLIGHT of five Hurricanes is taking off, in thick weather, to go into battle. Soon after he's off the ground the Flight Commander looks round to see that his flight is all with him. The wingman on the left is not in sight and the Flight Commander wonders if he failed to get off. The missing wing-man is a Pole. He hasn't been long in the squadron. He knows what's expected of him and he's following close behind. The Flight Commander calls him on the radio telephone to know if he's up. "Red three. Red three. Are you airborne? Are you airborne?" The reply comes hot and strong. "If that a joke, I think not funny. I am Polish pilot."—London Listener.

TILL IT HURTS

BRINGING the war home to the disinterested sex, we would report that delivery of girdles, foundation garments, etc., may in future be hampered by priority orders from the Army. Pilots of dive bombers, it seems, must be well corseted to prevent injury when pulling out of a power dive. Also in this connection, a young mother reports to us that the demands of national defence have prevented her from replenishing her small daughter's supply of middy-blouse uniforms for school. The Army has ordered all the available supply of material.—New Yorker.

THE BEAST RULES

(St. Catharines Standard)

Marshal Petain is closing the gate tight against young Frenchmen trying to get out to join Col. de Gaulle. La belle France is not so beautiful to live in, with the Beast predominant.

ROMAN IN THE GLOAMING

(Detroit Free Press)

Thoughts On Reading About the Way Hitler Has Taken Over Mussolini: Rome wasn't bilked in a day. When in Rome do as the Germans tell you to do.

How Time Flies Hard To Believe

APRIL 21

1911 Cecil Richardson, Peterborough Boy Scout is presented with silver medal at Massey Hall for life saving.

The E. H. Mann Cheese Box factory on Wolfe street is almost ready to begin operations.

The Ministerial Association says farewell to Rev. Dr. E. A. Langfeldt who is leaving the city.

Judge Huycke presents patrol colors to Peterborough Boy Scouts at band concert.

The 3rd Prince of Wales Dragoons announce that the annual camp this summer will be at Petawawa.

1921 The contract for the construction of the filtration plant has been awarded to the W. H. Yates construction company for $198,378. The firm of Ramsay and Wilde of Sault Ste. Marie will build the reservoir for $65,800.

Magistrate Dumble fines a local young man $50 in police court today for speeding within the city limits.

The local Automobile Association affiliates with the Chamber of Commerce.

Fred Rutherford of Peterborough is playing second base for the American College of Osteopathy team at Kirksville, Mo.

The Peterborough ball club will open its Central Ontario League season at Cobourg on May 24.

1931 The first auto campers of the season at Exhibition camp are Mr. and Mrs. Chas. O'Neill of Toronto.

It was 77 in the shade today, one of the warmest April days on record here.

The spring seeding has been completed by a number of Otonabee farmers.

Rev. R. C. Tait has been elected president of the Campbellford Rotary Club.

Harry Dinsdale is chosen as president of the Peterborough City Baseball League.

IN WAR TIME

1916 Sir Sam Hughes, Minister of Militia visited Peterborough for several hours today.

Pte. Ed. Maudsley of the 39th Battalion has been invalided home from overseas.

Pte. Ed. Dillon of the quartermaster's staff of the 93rd Battalion is elected to the executive of the Ontario Amateur Lacrosse Association.

The upper storey of the Grand Trunk station is damaged by fire to the extent of $3,500.

A memorial service is held for Pte. James Barry, the first Hastings soldier to be killed in action.

A Bible Message For Today . . . .

O give thanks unto the Lord, for he is good: for his mercy endureth for ever....Fools because of their transgression, and because of their iniquities, are afflicted. Their soul abhorreth all manner of meat; and they draw near unto the gates of death. Then they cry unto the Lord in their trouble, and he saveth them out of their distresses.—Ps. cvii, 1, 17-19.

To The Editor

WANTS TO KNOW

Editor Examiner:

Sir,—When I drove down town Saturday to do the shopping I found at two places on Charlotte street signs had been posted saying "No Parking Here—Police Orders." One was in front of a grocery store and another an office where they have a taxi stand.

If every store in the city had similar notices out in front, just where would a shopper park? Yet it must be a fact that if these two places have authority to erect such signs then all the others are in a similar position. For my own part I doubt whether they have the authority to erect such notices. I have been paying taxes in this city for quite some years and am under the impression that I, along with the rest of the citizens, have contributed to the building of the pavement on which I am told I cannot park. If the police wanted to do something useful they would pay attention to the double parking along Charlotte street. I'd like to know why people have the right to put up those "No Parking" signs, and if they are not fakes I'd like to know on what authority they act.

SHOPPER.

Peterborough, April 21.

When Visiting TORONTO Stay at the King Edward Hotel
1000 Rooms with Bath
Rates as low as $2.50 PER PERSON
Write for Illustrated Folder
P. KIRBY HUNT, Manager

FOR MORE MILEAGE

Get every mile of service the Tire builder puts into your Tires—with the aid of our Vulcanizing. You wouldn't throw dollars away. Then why lose the miles that you sacrifice when you discard a partly-worn Tire? Little money buys a world of mileage, when you pay us the little our Guaranteed Vulcanizing costs.

Johnston's
George at McDonnel
Telephone 4697

OUT-OF-TOWN CUSTOMERS

Many ladies who now reside out of town are still our customers. They know the pleasure and satisfaction of shopping here.

Jane J. Horsfield
MILLINER
444 GEORGE N.

INTEGRITY
WHAT IT MEANS TO YOU

Bert Austin's reputation for honesty is flawless as the diamonds he sells.

BERT AUSTIN
Watchmaker and Jeweler
216 Charlotte Phone 5451

DELIVERIES MADE AT ONCE

As soon as your order of flowers has been put together here, deliveries are made at once. Phone any time for "last minute" needs. Our speed will surprise you.

PETERBOROUGH FLORAL COMPANY
436 Water Street Phone 6912

DRY CLEANING

Have your suits freshened for spring by having them dry cleaned here. Alterations and repairs also.

CLEANRITE CLEANERS
173 Simcoe St. Phone 4302

C.C.M. BICYCLES

Repairs to All Makes of Bicycles

T. H. ASHBY
200-204 Rubidge Phone 7993

SPECIAL
Top Coats, reg. 25.00 and 27.50
for **21.50**
BOARD AND HUFFMAN
GENT'S FURNISHINGS
188½ Charlotte Phone 8773

We are glad to be of service to the residents of Peterborough in being able to furnish receipts so you can enter the contest. Ask for your prize order on

Payne's Drug Store
362 George St. Phone 8643

Madame Merriam
Established 1920
Hairdresser

Permanent Waving, Beauty Culture — Roaler Massage chair.

Phone for Appointment
Open Evenings Phone 4852
181 CHARLOTTE ST.

WHATEVER YOU WANT—WE HAVE IT

No matter what you want in an auto or truck part, we have it. Our prices are low and it will pay you to drive out here.

HUGHES AUTO WRECKERS — Phone 3213
Cor. Highway No. 7 and Monaghan Road

Jig Saw Puzzles

Made in Canada. Scenes by war artists passed by British Ministry of Information — 25c each. Fully interlocking.

KELCEY'S
George St., North of Hunter
"Records Broken Daily"

PERHAPS

Our Store is a little out of the way—but we're right in the way when it comes to saving you money on quality groceries and meats.

R. HEALEY
GROCERIES and MEATS
591 LOCK PHONE 4935

SOLID LEATHER WORK BOOTS

Leather or Panco Soles. Reg. 2.95 ..... **2.49**

Hickey's Shoe Store
169 HUNTER ST.

We Repair Any Shoe

Yes, if a shoe can be repaired we can do it. If WE can't do it no one elsecan do it. Our shop is completely equipped to repair any shoe. The finest materials used.

Hopkins Shoe Rebuild
292 Charlotte Phone 6323

Let it rain, Let it pour, Housewives know what the telephone is for.

Fresh Meats, and Canned goods delivered to all parts of the city.

A. W. JONES
97 Hunter St. Phone 5943

W. A. GREENSLADE

Maker of the famous flexible non steel ARCH SUPPORT.

245 GEORGE STREET

Children's Go-Carts
Reversible Chrome Handles **10.50**

B SWARTZ
FURNITURE
422 GEORGE N.

WELDING SPECIALISTS

Welding is not our sideline, it's our business. That's why we do such superior jobs for such moderate charges.

Peterborough Welding Works
226 George Phone 3897

Shop-O-Grams

INTERESTING - FASCINATING PROFITABLE

1. May We Have the Pleasure
2. We Deliver and Our Service is Prompt
3. Modern Refrigeration
4. Ours is the Most Modern
5. Roaler Massage Chair
6. Come In and See Us

$640.00 In War Savings Certificates

$260.00 In Merchandise Orders

HATS

$1.95 - $3.65
$2.95 - $4.00
$5.00

STAN. MACLEOD
MEN'S WEAR
George Street

MEN'S BARGES

Square or Round toe. Sizes 6 to 11 ..... **1.69**

It's wise to economize. Shop here with confidence

Sam's Cut Rate
171 Simcoe Opp. King's Hotel

Who wants a Shower in Every Room?
Re-roof your home now. Estimates Gladly Given

PETERBOROUGH LUMBER CO., LTD.
Telephone 4655

Building Supplies Of All Kinds

Scott Lumber Co.
Harold Scott, Prop.
Wm. Hamilton Bldg. Reid St.
Day Phone 9032, Nights 3025

Stewart Warner
Refrigerator
One Only
$225.00 Cash

Miller, Powell Co.
438 George N. Phone 6453

DEPENDABILITY

You can depend on our prescription service. Graduate druggists are here to serve you at all times.

Elliott's
REXALL DRUG STORE
393 George St. N. Phone 3549

---

14 PRIZES WEEKLY

RULES OF THE CONTEST

The "Shop-O-Gram" Page will appear in The Peterborough Examiner every Monday. In the numbered spaces of the heading there appears phrases or slogans which have been taken from the advertisements appearing on this page.

WHAT TO DO—The reader must find among the advertisements appearing on this page the ones from which the "Shop-O-Grams" have been taken. In making up a solution, first write down the number of the "Shop-O-Gram" as it appears in the heading. Then opposite the number write the name and address of the Advertiser from whose advertisement it has been taken. Repeat this for each of the "Shop-O-Grams." To make your solution eligible for entry, attach to it a receipt or label showing that goods or service have been purchased from any one of the Advertisers on this page.

AWARDING OF PRIZES from all correct and eligible solutions received during the week, 14 will be drawn. The first two will receive a War Savings Certificate of five dollars, the third and 4th merchandise orders of $3 and $2 respectively on any Advertiser on this page (mention in your reply what Advertiser you desire order on), while the next 10 will receive a ticket to the Capitol Theatre. SPECIAL PRIZES at the end of each 13-week period two special prizes will be awarded. These special prizes will be awarded to the two contestants who send in each 13-week period the greatest number of correct answers, accompanied by the greatest number of receipts from the largest variety of advertisers on this page. The first will be a War Savings Certificate of twenty dollars and the second a War Savings Certificate of ten dollars. The total given away for the year in War Savings Certificates is $640, and the total in merchandise orders is $260.

The first 13-week period is February 3 to April 28, the second May 5 to July 28, the third August 4 to October 27, and the fourth November 3 to January 26, 1942.

Replies must reach this office by noon next Friday. Address same to the "Shop-O-Gram Editor."

GOOD USED WASHERS

BEATTY and EASY

GLEDHILL AND HUGGINS
179½ Charlotte Phone 5906

We Take Your Measure

Accurately and build your clothing that really fits. Wear a tailored suit and enjoy that well dressed feeling.

TONY PEPE
CUSTOM TAILOR
181 Charlotte. Greene Bldg.
Phone 4295. Upstairs.

Unusual Radio Bargains to Clear

OIL-ATERIA
182 Simcoe Phone 8484

The Peterboro Fuel and Transfer Co., Ltd.
Phone 4629
Nights 6729

"Steelcote Rubber Enamel"

"THE WORLD'S FINEST FINISH"

1 pint of Steelcote will refinish a small car. Steelcote requires no skill because it levels itself. Freeze in ice and melt with boiling water without harm. Will stand battery acid, alcohol etc. Stands up under rain, sleet and snow ..... 1 Pint **1.65**

Coleman Bros
THE HOUSE OF COLOR PAINTING
447 GEORGE ST.

When You Entertain At Home

Cut flowers, ferns and plants selected from our assortments can transform your rooms into a truly summer-like arbor.

GEO. SORENSON
FLORIST
39 Argyle St. Phone 4463

For Your Convenience **3** **Ways to Buy Goodrich Tires and Accessories**

1—Pay cash. 2—Open a 30-day charge account. 3—Use our friendly, confidential budget plan and buy on EASY TERMS. Prepare for summer driving NOW—Come in for a SILVERTOWN DEMONSTRATION today! We specialize in body and fender repairs to all makes of cars. Get a price on your car from us!

SIMCOE SALES & SERVICE
Where Your Credit Is Always Good
SIMCOE and WATER STS. PHONE 7824

Doctors recommend Walker's Wholewheat Bread for all members of the family.

241 Dublin . WALKER'S BREAD. Phone 8834

Red Brand Baby Beef

Courteous Service, Modern Refrigeration — honest prices combine to make this an ideal place to shop.

Richards' Meat Market
244 Charlotte St. Phone 8229

Better Than the Best

Nothing is better than the best, but we believe our dry cleaning service is better than the best you can get anywhere.

GRANT'S CLEANERS
"Whose Cleaning Is An Art"
285½ George N. Phone 5532

Phone your grocery and meat order to us; we deliver and our service is prompt.

P. GOSSELIN
TWO STORES
Hunter at Aylmer Phone 5132
Hunter at Queen Phone 9258

Expert Dispensing

We specialize in prescriptions and carry a complete stock of patents and sundries. Newspapers and tobaccos .

McLeod's Drug Store
55 Park N. Phone 7745

AFTER THE SHOW

PAYNE'S GRILL
374 GEORGE ST.

If Your Canary Is Not Singing—come in and see us.

Peterboro Pet Shop
"Everything for Pets"
178 Simcoe Phone 7372

SUDDEN SERVICE

Our delivery service is prompt, try it. Just phone 9235.

Fuller's Drug Store
236 McDonnel St. Phone 9235

When service and highest quality eatables are demanded ours is the natural shopping place. May we have the pleasure of serving you?.

GORDON HUDSON
South End Butcher & Grocer
Lock and Lansdowne Streets
Phone 3553

WILLIAMSON BROS. maintain a modern service station and garage, repairs of any nature are made promptly and reasonably. Only skilled mechanics are in our employ.

WILLIAMSON BROS. Shell Service Station
500 George South Phone 8635

Our Hostess Dept. is Spotlessly Clean and our Baking is always fresh. Try it today.

PORTER S. WHITE CO.
346 Charlotte Phone 5715

Mixed Wood and Slabs

Curtin's Wood Yard
Chamberlain St.
Phone 8650 Res. 3396

"Our service is at your feet"

Shoe repairing done while you wait. Ours is the most modern shoe repairing shop in Peterborough.

M. VENERANDA
166 Simcoe Phone 6102

Good Housewives

Depend on Johnson's to do their dry cleaning and dyeing. They know that exceptional care is taken from the time the driver collects it to when it is returned.

Johnson's Cleaners and Dyers
"Spend-a-little — save-a-lot"
627 Chamberlain Phone 9851

Ours is not a drug store but we do carry several items in the drug line, powder, tooth paste, after shaves, etc.

Ingham's Cash Store
137 Benson Phone 7115

Careful, courteous experienced drivers are trained to render the utmost in service.

DRUMMOND TAXI
421 Water St. Phone 7540

SPECIAL BUY!
LIMITED NUMBER ONLY
Of Tudor plate, Fantasy pattern. Gravy ladles. Reg. 1.00 value. To sell at ½ price. Come in early.
Each **50c**

ELSIE BENNETT
GIFT SHOP
345 George N.

Phone 6574 For Appointment

M. J. Roche R.O. **P. M. Roche** R.O.

Optometrists

188 Charlotte St. Phone 6574

For Good Delicacies You Can Depend Upon

Quality Cake Shoppe
George St. Opp. Grafton's
Phone 8134

THE VERY BEST of ingredients are used, which is responsible for the extra goodness in all our products.

T. H. HOOPER
Confectioner and Caterer
414 George N. 601 George
327 George

Style For The Office

You'll like it because it's flattering and easy to keep.

PARIS BEAUTY SALON
184 Hunter W. Phone 5311

When Suffering From Ills Be Sure of Your Pills:

Whether your doctor's prescription calls for pills or some other form of medicine you may be sure of proper dispensing at

NUGENT DRUG CO.
FRANK GREATRIX
386 George N. Phone 6824

Refreshing Healthful

Green Label Ginger Ale is pale dry—it has a flavor all it's own.

BOORMAN'S BEVERAGES

Drink Milk With Every Meal

SUNSHINE DAIRY
For Quality and Service
50 HUNTER E. PHONE 7834

Keep Your Family Radiantly Healthy

No need to spend anything here to have your tires or battery checked. We pride ourselves on the service we render.

Park Hill Service Station
PARK HILL ROAD and WATER ST.

It costs no more for Superior work and service.

Beauty Culture In All It's Branches.

Colin H. Althouse
406 George St. Phone 8475

THRIFTY HOUSEWIVES who shop here—do so with confidence. For we sell only quality Meats and Groceries at prices that are reasonable. You can 'phone your order in—we deliver promptly.

LATIMER'S GROCERY
235 McDonnel St. Phone 3586

DON'T BUY COAL BUY A HOT-PLATE

Elcombe & Grottick
ELECTRICAL SALES AND SERVICE
196 Charlotte Phone 3921

WINDBREAKERS
In Grenfell, Gabardine Suede and Horsehide **6.50** to **14.50**

THE MEN'S STYLE SHOP
136 HUNTER ST. W. PHONE 9923
Bob Sager and Art Bacon, Proprietors

PLAN TO BUILD — RIGHT NOW

If you would like to start building as soon as the ground begins to thaw —to take advantage of early season prices—now is the time to start planning to build that new home.

There is a site to choose—plans to study and select—building materials to purchase—and, undoubtedly, money to borrow, before you can begin work. We can help you with it all—from start to finish.

Call us to-day for more detailed information about building a new home this Spring. All you need do is ask—there will be no cost or obligation.

George at Rink **H. R. SCOTT LIMITED** Telephone 4638

Enjoy the Best— A Westinghouse

It will be a pleasure for us to show you the new models. Radios-Ranges-Refrigerators.

McCANNAN
ELECTRICAL SALES
140 Simcoe Phone 4675

For a long time now you've been thinking of having your car greased—well, today's the perfect day for it!

Whittington's Service Station
395 Aylmer. 'Phone 5465
16 Lansdowne E. 'Phone 8955
Port Hope Highway 'Phone 4011

WHEN IT'S

FRUIT OR VEGETABLES

CALL 7684

ANTHONY'S FRUIT MARKET
George Street
Under the Town Clock
Telephone 7684

SHOP-O-GRAM WINNERS - APRIL 14, 1941

1. Mrs. Lily Pirie, 547 Romaine St., $3.00 War Savings Certificate
2. Miss Shirlie Aker, 16 Maria St., $3.00 War Savings Certificate
3. Mrs. Ivy Holden, 593 Lock Street, $3.00 Merchandise Order
4. Miss Connie Wagar, 105 Lock St., $2.00 Merchandise Order

CAPITOL THEATRE TICKETS

5. Mrs. A. M. Fife, 166 Prince Street
6. Mrs. A. L. Johnson, 33 Sophia Street
7. Mrs. W. A. Amos, 488 Patterson Street
8. Mrs. Alice Honour, 105 McDonnel Street
9. Mrs. T. H. Byers, 494 Patterson Street
10. Mrs. George T. Wilson, 47 Dennistoun Avenue
11. Mrs. Bert Pitchford, 198 McGill Street
12. Mrs. Marjorie Kitchen, 698 Stewart Street
13. Mrs. Mary Clark, 281 Prince Street
14. Mrs. T. W. Meredith, 172 Lansdowne Street.

Piston Ring Sets

Famous "95" Rings $2.75 Up

Canadian Tire Corp.
ASSOCIATE STORE
I. H. Keefer, Prop.
342-4 Water St. (Opposite Market)
'Phone 8281

Bridge Prizes and Bridge Playing Cards

Drop in our store and you will see many suggestions for bridge prizes. We also have a large variety of playing cards priced reasonable.

Trebilcock Bros.
BOOKS and STATIONERY
Wallpapers-Paints-Stationery
409 George N. Phone 6803

FOR MORE MILEAGE

Get every mile of service the Tire builder puts into your Tires—with the aid of our Vulcanizing. You wouldn't throw dollars away. Then why lose the miles that you sacrifice when you discard a partly-worn Tire? Little money buys a world of mileage, when you pay us the little our Guaranteed Vulcanizing costs.

Johnston's
George at McDonnel
Telephone 4697

OUT-OF-TOWN CUSTOMERS

Many ladies who now reside out of town are still our customers. They know the pleasure and satisfaction of shopping here.

Jane J. Horsfield
MILLINER
444 GEORGE N.

INTEGRITY
WHAT IT MEANS TO YOU

Bert Austin's reputation for honesty is flawless as the diamonds he sells.

BERT AUSTIN
Watchmaker and Jeweler
216 Charlotte Phone 5451

DELIVERIES MADE AT ONCE

As soon as your order of flowers has been put together here, deliveries are made at once. Phone any time for "last minute" needs. Our speed will surprise you.

PETERBOROUGH FLORAL COMPANY
436 Water Street Phone 6912

DRY CLEANING

Have your suits freshened for spring by having them dry cleaned here. Alterations and repairs also.

CLEANRITE CLEANERS
173 Simcoe St. Phone 4302

C.C.M. BICYCLES

Repairs to All Makes of Bicycles

T. H. ASHBY
200-204 Rubidge Phone 7993

SPECIAL
Top Coats, reg. 25.00 and 27.50
for **21.50**
BOARD AND HUFFMAN
GENT'S FURNISHINGS
188½ Charlotte Phone 8773

We are glad to be of service to the residents of Peterborough in being able to furnish receipts so you can enter the contest. Ask for your prize order on

Payne's Drug Store
362 George St. Phone 8643

Madame Merriam
Established 1920
Hairdresser

Permanent Waving, Beauty Culture — Roaler Massage chair.

Phone for Appointment
Open Evenings Phone 4852
181 CHARLOTTE ST.

WHATEVER YOU WANT—WE HAVE IT

No matter what you want in an auto or truck part, we have it. Our prices are low and it will pay you to drive out here.

HUGHES AUTO WRECKERS — Phone 3213
Cor. Highway No. 7 and Monaghan Road

Jig Saw Puzzles

Made in Canada. Scenes by war artists passed by British Ministry of Information — 25c each. Fully interlocking.

KELCEY'S
George St., North of Hunter
"Records Broken Daily"

PERHAPS

Our Store is a little out of the way—but we're right in the way when it comes to saving you money on quality groceries and meats.

R. HEALEY
GROCERIES and MEATS
591 LOCK PHONE 4935

SOLID LEATHER WORK BOOTS

Leather or Panco Soles. Reg. 2.95 ..... **2.49**

Hickey's Shoe Store
169 HUNTER ST.

We Repair Any Shoe

Yes, if a shoe can be repaired we can do it. If WE can't do it no one elsecan do it. Our shop is completely equipped to repair any shoe. The finest materials used.

Hopkins Shoe Rebuild
292 Charlotte Phone 6323

HATS
$1.95 - $3.65
$2.95 - $4.00
$5.00

STAN. MACLEOD
MEN'S WEAR
George Street

MEN'S BARGES

Square or Round toe. Sizes 6 to 11 ..... **1.69**

It's wise to economize. Shop here with confidence

Sam's Cut Rate
171 Simcoe Opp. King's Hotel

Who wants a Shower in Every Room?
Re-roof your home now. Estimates Gladly Given
PETERBOROUGH LUMBER CO., LTD.
Telephone 4655

Let it rain, Let it pour, Housewives know what the telephone is for.

Fresh Meats, and Canned goods delivered to all parts of the city.

A. W. JONES
97 Hunter St. Phone 5943

W. A. GREENSLADE

Maker of the famous flexible non steel ARCH SUPPORT.

245 GEORGE STREET

Children's Go-Carts
Reversible Chrome Handles **10.50**

B SWARTZ
FURNITURE
422 GEORGE N.

WELDING SPECIALISTS

Welding is not our sideline, it's our business. That's why we do such superior jobs for such moderate charges.

Peterborough Welding Works
226 George Phone 3897

Shop-O-Grams

INTERESTING - FASCINATING PROFITABLE

1. May We Have the Pleasure
2. We Deliver and Our Service is Prompt
3. Modern Refrigeration
4. Ours is the Most Modern
5. Roaler Massage Chair
5. Come In and See Us

$640.00 In War Savings Certificates

$260.00 In Merchandise Orders

Building Supplies Of All Kinds

Scott Lumber Co.
Harold Scott, Prop.
Wm. Hamilton Bldg. Reid St.
Day Phone 9032. Nights 3025

Stewart Warner
Refrigerator
One Only
$225.00 Cash

Miller, Powell Co.
438 George N. Phone 6453

DEPENDABILITY

You can depend on our prescription service. Graduate druggists are here to serve you at all times.

Elliott's REXALL DRUG STORE
393 George St. N. Phone 3549

---

14 PRIZES WEEKLY

RULES OF THE CONTEST

The "Shop-O-Gram" Page will appear in The Peterborough Examiner every Monday. In the numbered spaces of the heading there appears phrases or slogans which have been taken from the advertisements appearing on this page.

WHAT TO DO—The reader must find among the advertisements appearing on this page the ones from which the "Shop-O-Grams" have been taken. In making up a solution, first write down the number of the "Shop-O-Gram" as it appears in the heading. Then opposite the number write the name and address of the Advertiser from whose advertisement it has been taken. Repeat this for each of the "Shop-O-Grams." To make your solution eligible for entry, attach to it a receipt or label showing that goods or service have been purchased from any one of the Advertisers on this page.

AWARDING OF PRIZES from all correct and eligible solutions received during the week, 14 will be drawn. The first two will receive a War Savings Certificate of five dollars, the third and 4th merchandise orders of $3 and $2 respectively on any Advertiser on this page (mention in your reply what Advertiser you desire order on), while the next 10 will receive a ticket to the Capitol Theatre. SPECIAL PRIZES at the end of each 13-week period two special prizes will be awarded. These special prizes will be awarded to the two contestants who send in each 13-week period the greatest number of correct answers, accompanied by the greatest number of receipts from the largest variety of advertisers on this page. The first will be a War Savings Certificate of twenty dollars and the second a War Savings Certificate of ten dollars. The total given away for the year in War Savings Certificates is $640, and the total in merchandise orders is $260.

The first 13-week period is February 3 to April 26, the second May 5 to July 26, the third August 4 to October 27, and the fourth November 3 to January 26, 1942.

Replies must reach this office by noon next Friday. Address same to the "Shop-O-Gram Editor."

GOOD USED WASHERS

BEATTY and EASY

GLEDHILL AND HUGGINS
179½ Charlotte Phone 5906

We Take Your Measure

Accurately and build your clothing that really fits. Wear a tailored suit and enjoy that well dressed feeling.

TONY PEPE
CUSTOM TAILOR
181 Charlotte. Greene Bldg.
Phone 4295. Upstairs.

Unusual Radio Bargains to Clear

OIL-ATERIA
182 Simcoe Phone 8484

The Peterboro Fuel and Transfer Co., Ltd.
Phone 4629
Nights 6729

"Steelcote Rubber Enamel"

"THE WORLD'S FINEST FINISH"

1 pint of Steelcote will refinish a small car. Steelcote requires no skill because it levels itself. Freeze in ice and melt with boiling water without harm. Will stand battery acid, alcohol etc. Stands up under rain, sleet and snow ..... 1 Pint **1.65**

Coleman Bros. THE HOUSE OF GOLDEN SATISFACTION

447 GEORGE ST.

When You Entertain At Home

Cut flowers, ferns and plants selected from our assortments can transform your rooms into a truly summer-like arbor.

GEO. SORENSON
FLORIST
39 Argyle St. Phone 4463

For Your Convenience **3** Ways to Buy Goodrich Tires and Accessories

1—Pay cash. 2—Open a 30-day charge account. 3—Use our friendly, confidential budget plan and buy on EASY TERMS. Prepare for summer driving NOW—Come in for a SILVERTOWN DEMONSTRATION today! We specialize in body and fender repairs to all makes of cars. Get a price on your car from us!

SIMCOE SALES & SERVICE
Where Your Credit Is Always Good
SIMCOE and WATER STS. PHONE 7824

Doctors recommend Walker's Wholewheat Bread for all members of the family.

241 Dublin . WALKER'S BREAD. Phone 8834

Red Brand Baby Beef

Courteous Service, Modern Refrigeration — honest prices combine to make this an ideal place to shop.

Richards' Meat Market
244 Charlotte St. Phone 8229

Better Than the Best

Nothing is better than the best, but we believe our dry cleaning service is better than the best you can get anywhere.

GRANT'S CLEANERS
"Whose Cleaning Is An Art"
285½ George N. Phone 5532

Phone your grocery and meat order to us, we deliver and our service is prompt.

P. GOSSELIN
TWO STORES
Hunter at Aylmer Phone 5132
Hunter at Queen Phone 9258

Expert Dispensing

We specialize in prescriptions and carry a complete stock of patents and sundries. Newspapers and tobaccos

McLeod's Drug Store
55 Park N. Phone 7745

AFTER THE SHOW

PAYNE'S GRILL
374 GEORGE ST.

If Your Canary Is Not Singing—come in and see us.

Peterboro Pet Shop
"Everything for Pets"
176 Simcoe Phone 7372

SUDDEN SERVICE

Our delivery service is prompt, try it. Just phone 9235.

Fuller's Drug Store
236 McDonnel St. Phone 9235

When service and highest quality eatables are demanded ours is the natural shopping place. May we have the pleasure of serving you?.

GORDON HUDSON
South End Butcher & Grocer
Lock and Lansdowne Streets
Phone 3553

SPECIAL BUY!
LIMITED NUMBER ONLY
Of Tudor plate, Fantasy pattern. Gravy ladles. Reg. 1.00 value. To sell at ½ price. Come in early. Each **50c**

ELSIE BENNETT
GIFT SHOP
345 George N.

Phone 6574 For Appointment

M. J. Roche R.O. **P. M. Roche** R.O.

Optometrists

188 Charlotte St. Phone 6574

For Good Delicacies You Can Depend Upon

Quality Cake Shoppe
George St. Opp. Grafton's
Phone 8134

THE VERY BEST of ingredients are used, which is responsible for the extra goodness in all our products.

T. H. HOOPER
Confectioner and Caterer
414 George N. 601 George
327 George

Style For The Office

You'll like it because it's flattering and easy to keep.

PARIS BEAUTY SALON
184 Hunter W. Phone 5311

When Suffering From Ills Be Sure of Your Pills:

Whether your doctor's prescription calls for pills or some other form of medicine you may be sure of proper dispensing at

NUGENT DRUG CO.
FRANK GREATRIX
386 George N. Phone 6824

Refreshing Healthful

Green Label Ginger Ale is pale dry—it has a flavor all it's own.

BOORMAN'S BEVERAGES

Drink Milk With Every Meal

SUNSHINE DAIRY
For Quality and Service
50 HUNTER E. PHONE 7834

Keep Your Family Radiantly Healthy

No need to spend anything here to have your tires or battery checked. We pride ourselves on the service we render.

Park Hill Service Station
PARK HILL ROAD and WATER ST.

It costs no more for Superior work and service.

Beauty Culture In All It's Branches.

Colin H. Althouse
406 George St. Phone 8475

THRIFTY HOUSEWIVES who shop here—do so with confidence. For we sell only quality Meats and Groceries at prices that are reasonable. You can 'phone your order in—we deliver promptly.

LATIMER'S GROCERY
235 McDonnel St. Phone 3586

DON'T BUY COAL BUY A HOT-PLATE

Elcombe & Grottick
ELECTRICAL
SALES AND SERVICE
196 Charlotte Phone 3921

WILLIAMSON BROS. maintain a modern service station and garage, repairs of any nature are made promptly and reasonably. Only skilled mechanics are in our employ.

WILLIAMSON BROS. Shell Service Station
500 George South Phone 8635

WINDBREAKERS
In Grenfell, Gabardine Suede and Horsehide. **6.50** to **14.50**

THE MEN'S STYLE SHOP
136 HUNTER ST. W. PHONE 9923
Bob Sager and Art Bacon, Proprietors

PLAN TO BUILD — RIGHT NOW

If you would like to start building as soon as the ground begins to thaw —to take advantage of early season prices—now is the time to start planning to build that new home. There is a site to choose—plans to study and select—building materials to purchase—and, undoubtedly, money to borrow, before you can begin work. We can help you with it all—from start to finish. Call us to-day for more detailed information about building a new home this Spring. All you need do is ask—there will be no cost or obligation.

George at Rink **H. R. SCOTT LIMITED** Telephone 4638

Enjoy the Best— A Westinghouse

It will be a pleasure for us to show you the new models. Radios-Ranges-Refrigerators.

McCANNAN
ELECTRICAL SALES
140 Simcoe Phone 4675

For a long time now you've been thinking of having your car greased—well, today's the perfect day for it!

Whittington's Service Station
395 Aylmer. 'Phone 5465
16 Lansdowne E. 'Phone 8955
Port Hope Highway 'Phone 4011

WHEN IT'S

FRUIT OR VEGETABLES

CALL 7684

ANTHONY'S FRUIT MARKET
George Street
Under the Town Clock
Telephone 7684

SHOP-O-GRAM WINNERS - APRIL 14, 1941

1. Mrs. Lily Pirie, 547 Romaine St., $5.00 War Savings Certificate
2. Miss Shirlie Aker, 16 Maria St., $5.00 War Savings Certificate
3. Mrs. Ivy Holden, 593 Lock Street, $3.00 Merchandise Order
4. Miss Connie Wagar, 105 Lock St., $2.00 Merchandise Order

CAPITOL THEATRE TICKETS

5. Mrs. A. M. Fife, 166 Prince Street
6. Mrs. A. L. Johnson, 33 Sophia Street
7. Mrs. W. A. Amos, 488 Patterson Street
8. Mrs. Alice Honour, 105 McDonnel Street
9. Mrs. T. H. Byers, 494 Patterson Street
10. Mrs. George T. Wilson, 47 Dennistoun Avenue
11. Mrs. Bert Pitchford, 198 McGill Street
12. Mrs. Marjorie Kitchen, 698 Stewart Street
13. Mrs. Mary Clark, 281 Prince Street
14. Mrs. T. W. Meredith, 172 Lansdowne Street.

Piston Ring Sets
Famous "95" Rings
$2.75 Up

Canadian Tire Corp.
ASSOCIATE STORE
I. H. Keefer, Prop.
342-4 Water St. (Opposite 'Phone 8281 Market)

Bridge Prizes and Bridge Playing Cards

Drop in our store and you will see many suggestions for bridge prizes. We also have a large variety of playing cards priced reasonable.

Trebilcock Bros.
BOOKS and STATIONERY
Wallpapers-Paints-Stationery
409 George N. Phone 6803

Mixed Wood and Slabs

Curtin's Wood Yard
Chamberlain St.
Phone 8650 Res. 3396

"Our service is at your feet"

Shoe repairing done while you wait. Ours is the most modern shoe repairing shop in Peterborough.

M. VENERANDA
166 Simcoe Phone 6102

Our Hostess Dept. is Spotlessly Clean and our Baking is always fresh. Try it today.

PORTER S. WHITE CO.
346 Charlotte Phone 5715

Good Housewives

Depend on Johnson's to do their dry cleaning and dyeing. They know that exceptional care is taken from the time the driver collects it to when it is returned.

Johnson's Cleaners and Dyers
"Spend-a-little — save-a-lot"
627 Chamberlain Phone 9851

Ours is not a drug store but we do carry several items in the drug line, powder, tooth paste, after shaves, etc.

Ingham's Cash Store
137 Benson Phone 7115

Careful, courteous experienced drivers are trained to render the utmost in service.

DRUMMOND TAXI
421 Water St. Phone 7540

MASON'S STORES CAPTURE MERCANTILE BOWLING LEAGUE TITLE

Hoot Mon, Play Ball

Charles Blair, an ardent rooter for the Baltimore Orioles, added a touch of color to the opening of the International League in Baltimore by appearing at the game garbed in a kilt and a straw hat.

Athletics Form Sound Foundation Views Ontario Athletic Head

CAMPBELLFORD, April 12 (ENS)—The value of athletics in forming a sound foundation on which to build in the future was authoritatively told members of St. John's Boys' Brigade at their second annual Father and Son banquet Friday evening. Lionel Conacher, who earned an international reputation as hockey, lacrosse and football player as well as a boxer and wrestler, was the speaker. Now a member of the Ontario Legislature, the "Big Train" came to address the Boys' Brigade at the invitation of Rev. G. N. Maxwell, chaplain and leader of the group, the only one of its kind between Montreal and Toronto.

Rev. Maxwell was chairman of the gathering which attracted more than one hundred and thirty and included in addition to the banquet the customary toasts and a miscellaneous program. The chairman proposed the toast to the King which was followed by the National Anthem and after this came the toast to the Empire proposed by Frank McKelvie and responded to by Dr. Glen Maxwell and responded to by C. W. Paliser; to the Boys' Brigade by Harold Twigg and Charles Jeffs.

The musical portion of the program opened with a sing song led by G. W. Lucy with Arnold Bates as accompanist. Other items included a piano solo by Don Bennett; male quartet by G. Lucy, H. Twigg, H. Donald, Dr. H. O. Richardson; cornet solo by Jack Gainsford, Trenton, accompanied by Leslie Harts; violin solo, Bruce Elmhirst.

H. N. Carr, M.P.P. for Northumberland and introduced the speaker who expressed the opinion that succeeding in athletics was the same as succeeding in any other field and required only determined application, hard work and ambition.

A hearty vote of thanks was tendered speaker Conacher by a former leader of the boys group, Major G. A. Ironside while Mr. Maxwell thanked the other artists and ladies of the church who had prepared the banquet.

Favorites Miss Derby "Futures"

LOUISVILLE, Ky., April 21 — (CP). — So you would like to make a wager in the Kentucky Derby futurebook? The Derby this year will be run on May 3.

The futurebook, sometimes called the winterbook, is considered one of the things that has made the Churchill Downs classic America's premier turf event, but it has made few people rich.

Since 1919 only three of the 22 book favorites have entered the winner's circle on Derby Day. Three have come in second, five fourth, one fifth, two sixth, one tenth, and one twelfth. Six did not start.

Here is a quick survey of how the futurebook favorites for the past 22 years fared, with the year, favorite, how they finished, and the winner:

1919—Eternal, 10th, Sir Barton.
1920—Damask, 4th, Paul Jones.
1921—Tryster, 4th, Behave Yourself.
1922—Morvich, won.
1923—Enchantment, 6th, Zev.
1924—Sarzen and Wise Counsellor, did not start, Black Gold.
1925—Quatrain, 12th, Flying Ebony.
1926—Pompey, 5th, Bubbling Over.
1927—Osmand, 2nd, Whiskery.
1928—Reigh Count, won.
1929—Blue Larkspur, 4th, Clyde Van Dusen.
1930—Gallant Fox, won.
1931—Equipoise, did not start, Twenty Grand.
1932—Top Flight, did not start, Burgoo King.
1933—Ladysman, 4th, Broker's Tip
1934—Mata Hari, 4th, Cavalcade.
1935—Chance Sun, did not start, Omaha.
1936—Hollyrood, did not start, Bold Venture.
1937—Pompoon, 2nd, War Admiral.
1938—Stagehand, did not start, Lawrin.
1939—El Chico, 6th, Johnstown.
1940—Bimelech, 2nd, Gallahadion.

Bill Morgan Wins 100 Yard Swim

Coach Gordon Minty's junior aquatic stars churned up the water of the local Y.M.C.A. natatorium in the one hundred yards free style event. The youthful swimmers showed marked improvement in the evening's race for top honors. The swimming in the heats was wide-open, but competition was keen in the semi-final and final. The swimmers to compete in the final were Bill Morgan, Don Pinch, and Jack Matthews, with the former getting the nod. The second berth was taken by Don Pinch, who was hard pressed by the third swimmer, Jack Matthews. Morgan has been swimming only a short time and has already won two handicap events. Months of hard training under the watchful eye of Gordon Minty have ironed out the rough spots in the junior club's swimmers and many of them already show promise of becoming future stars.

Complete results of the events are as follows:

First heat—1, A. Brown; 2, B. Morgan; 3, D. Plunkett.
Second heat — 1, D. Pinch; 2, J. Matthews; 3, G. Pinch.
Third heat—1, R. Seabrooke; 2, J. Thirnbeck; 3, D. Pearse.
Semi-final—First heat—1, B. Morgan; 2, J. Matthews.
Second heat — 1, R. Seabrooke; 2, D. Pinch; 3, J. Thirnbeck.
Final— 1, B. Morgan; 2, D. Pinch; 3, J. Matthews.
Time 1:42.
Medley Relay — 1, A. Brown, J. Clarke, G. Pinch, D. Plunkett; 2, D. Pinch, T. Scriver, A. Plunkett, R. Seabrooke.

Complete Auto Service
Motor Repairs,
Body Bumping, Re-Painting
J. J. DUFFUS CO.
Telephone 5757 24 Hour Service

EAT IN OUR
NEW DINING ROOM
FULL COURSE DINNER
25c UP
Breakfast ..... 6 to 10 a.m.
Dinner ..... 11 a.m. to 8 p.m.
Open ..... 6 a.m. to 2 a.m.
NEWS LUNCH
256 Charlotte St.

SPORTS — DAY BY DAY

By FRED D. CRAIG

Boston Red Sox, the club that few of the baseball seers named even for a first division berth, are right now the only outfit in either of the big leagues to remain undefeated. Over the week-end Joe Cronin's club won themselves two more ball games defeating the Athletics Saturday behind steady pitching by Dickman, 7 runs to 2 and taking Washington Senators into camp Sunday by a 14 to 8 score with old Mike Ryba, former International League one-man ball club, getting his first win of the campaign although he did not finish the job, the useful Mister Hash who has wound up three games already this season without losing any of them being on the hilltop in the closing moments. Roger Cramer did his best to help the Senators against his old teammates, cracking a home run with the bases loaded but even that powerful and profitable wallop failed to change the result. For the first time this season the Sox failed to come through with a home run but then they didn't need one.

* * * * * *

For once at least the New York Yanks looked yesterday like the powerful club that used to pulverize all opposition. They massacred the Athletics to the tune of 19 to 8 and in so doing they extracted ample revenge from Chubby Dean who had tied them in knots in his previous appearance against the New Yorkers. The Yanks made 18 hits and two of them were homers by Joe Gordon and another a four-cushion wallop by Joe DiMaggio which came with all the bases densely populated. DiMag is teeing off on all the pitchers this season and has been hitting high, wide and handsome ever since the campaign began. Red Ruffing, beaten his first time out, was the winning pitcher, coming back with a win as did also Bobby Feller and Paul Derringer, two other aces who had experienced the sting of defeat on their starting assignment.

* * * * * *

Bill Terry's New York Giants were finally stopped Sunday for the first time this season and it was their old rivals the Brooklyn Dodgers who finally did the trick. It was a close fit, at that, the Dodgers coming strong in the last few frames to finally win the argument 10 to 9, despite two home runs by the mighty atom Mel Ott. Cincinnati Reds snapped out of their losing streak over the week-end defeating Pittsburg 5 to 3 Saturday with Paul Derringer doing the gunning and coming back Sunday behind Turner's first pitching of the league season to win 7 to 3. The Detroit champs however found the travelling hard both Saturday and Sunday. They were nosed out 2 to 1 Saturday when Bobby Feller held them to six hits and Sunday Schoolboy Rowe failed to go the route and the Bengals were beaten 4 to 2. So far the big guns that opened the way last season to the pennant for the Tigers have failed to boom.

* * * * * *

Better Cut 'Em Down, Walshe Thinks

Bill Walshe of the Kingston Whig-Standard is the latest sport writer to unlimber his type-writer and go into action against protracted playoffs. Here are his views: "Considering the talk amateur hockey would be well advised to avoid long playoffs if only to check the gossip about fixed games, big gates and manipulating by players and clubs. The fans have soured in the extended playoffs, figuring a greed for gates as the only reason for the extra games and rightly so in many cases. They will argue that strong clubs ease up to promote extra play. Personally we know that is not so. Some form reversals can be explained by a good team relaxing when not in serious danger of elimination and as a result there are upsets but we have never known of a fixed game, in fact if business was conducted as honestly as sport there would not be so many civil and police court cases."

* * * * * *

"Kingston Combines and Owen Sound arranged a seven game series to guard against financial loss in the finals," goes on Walshe. "The heavy expense of trips from Owen Sound to Kingston made it necessary for both clubs to get at least two home gates to meet expenses. Had a three in five series been planned and one team won three straight both teams would have lost money in the finals and no fair minded fan would want men, who are in sports for the fun of the game, to dip into their own pockets to make up deficits as so often happens. Disregarding the need for extra funds to finance long trips, hotel bills, train fares, meals, etc., there is still the fact that thousands of fans think games are fixed and the long playoffs are responsible for the belief which may eventually kill all interest in playdowns."

* * * * * *

Two important softball meetings are scheduled for tonight and a full attendance is urged at both gatherings. The annual meeting of the Church Softball League has been arranged for 7 o'clock this evening at the Y.M.C.A. and the City Softball League will convene at Duffus' Bowling Alleys at 7.30 o'clock. So far as the church organization is concerned this will be in the nature of a test meeting. If no more interest is shown than there was in hockey at the beginning of the winter, the chances are that church softball will be allowed to bog down like hockey did. It is up to the churches themselves whether or not there is a league. The outlook for the City Loop is a little obscure but it is not anticipated that there will be any difficulty in organizing a good league this summer. What the softballers probably will be up against, however, is the problem of securing officers who will take a full share of the work. Both Fred Scates and Max Glover who had to carry most of the burden last season threaten to retire and if they succeed in making it stick, the loop will have a job to replace the pair.

* * * * * *

All Right For Sydney

The military replacement rule may have been all screwy but the Sydney Millionaires are willing after Saturday night's game with Regina Rangers in Calgary, the first clash of the Allan Cup finals that the wartime regulation is 100 per cent right. Under that rule the Millionaires got hold of Bobby Walton late in the season after Niagara Falls Brights were out of the running and all Walton did for the Millionaires Saturday night was to score five goals and set up another. Sydney won the battle 8 to 6, so it is not difficult to see how valuable was the contribution made by Mister Walton to the cause. The winning goal, strange to say, was scored by Van Daele on a penalty shop, the first tally of that kind on record in a Dominion senior final. The second game of the big series will be played tonight in Regina.

* * * * * *

Considerable enthusiasm was shown at the lacrosse meeting held at Duffus' Bowling Alleys Saturday night and while the election of officers was deferred to a later meeting the decision of the players and other enthusiasts in attendance was to go ahead with plans for the season. Some new talent was reported in town including an Orillian junior player named Hewett, no relation to Tiger of that ilk, and a Mimico performer. It was decided to hold the first practice of the season tomorrow evening at the lacrosse bowl and all players in town who are willing to go out and play for the Petes this season are invited. There is a good prospect of a lively Senior B group as the Orillia Terriers are dropping back to that division and are asking to be grouped with Brooklin, Oshawa and Peterborough.

* * * * * *

Sporting Chili Con Carne: Nice going, Simpson Grads. Shag Park's club defeated Montreal 39 to 27 in the first game of the Eastern Canadian finals....Toronto Leafs have secured a hurler from the Athletics which is about the same as Great Britain getting a battleship from Switzerland ....American table tennis players have swamped the Canadian stars of the game but somehow the news hasn't got us down....There are so many foreign names in the big leagues nowadays that newspapers are publishing a list with instructions how to pronounce them....They didn't need that kind of thing when the Kellys and the Dolans and the rest of those grand old boys were busting the apple....The professional tennis stars, Alice Marble, Bill Tilden, etc. will do their stuff at Maple Leaf Gardens, Toronto on Friday of this week, we point out for the benefit of Amateur who asked for this information.

Second Year For Winners To Take Cup

Mason's Stores won the Merchants Trophy, emblematic of the bowling championship of the Merchants League at Duffus Alleys last week when a mixed team in a 3-game playoff defeated Maher's Shoe Store by 2787 pins to 2682.

There were 10 teams competing in the league all winter, a mixed league of girls and men and competition was keen throughout. The schedule was run off in two sections, Maher's winning the honors in the first half and the Mason team finishing ahead in the second half, which resulted in the playoff.

A round robin series among the other eight teams for a consolation prize was won by the Agne-Surpass team.

In winning the Merchants Trophy this season, Mason's repeated the feat for the second year in a row. They defeated the Agnew-Surpass team in the 1939-1940 playoffs.

The presentation of the prizes and trophy will be made at the annual banquet of the Merchants Bowling League which is being held at the Kawartha Golf Club on Tuesday evening.

The following are the playoff scores:

Mason's Stores:				
H. Morrow	209	235	168	612
Mrs. R. Penrose	155	149	224	528
J. Radcliffe	167	245	186	598
Mrs. E. Ward	172	136	202	510
R. Penrose	234	154	151	539
	937	919	931	2787
Maher's Shoe Store:				
Miss McFadden	166	166	162	494
Mrs. P. DeWolfe	216	117	115	448
K. McVitty	173	225	154	552
W. Laird	248	163	167	578
P. DeWolfe	237	235	138	610
	1040	906	736	2682

Remember When—

By The Canadian Press.

Rocky Kansas outpointed Johnny Dundee, world flyweight and junior lightweight champion, in 10 rounds at Buffalo, 17 years ago to-night. Dundee was knocked down twice in the seventh round.

Rangers Arrive

TORONTO, April 21.— (CP). — Winnipeg Rangers arrived here today only a dozen hours before the start of the first game in their best-of-five Memorial Cup hockey final with Montreal Royals, and Manager Scotty Oliver declared that every member of the team was "tired as the dickens" as a result of the train ride from Winnipeg.

Western Boys Favorites

By ROBERT CLARKE
(Canadian Press Staff Writer.)

TORONTO, April 21.—(CP).—The mystery letter of algebra found a prominent place in all Memorial Cup calculations to-day as Montreal Royals and Winnipeg Rangers squard off for the start of their National junior hockey final. Even to the most learned of hockey mathematicians the winner is—"X."

The best-of-five game series is due to get under way here to-night with various circumstances making it likely that the westerners will be favorites to take the opening contest.

One of the factors that makes the Rangers slight favorites to take the first game is the fact that Royals will be missing four of the men who bore the heaviest load in their triumph in the eastern final over Oshawa Generals, the Memorial Cup champions of the past two years. These men are Goalie Ross Ritchie, Defenceman Bruce Ward and Forwards Grant Morrison and Bud Farmer.

Farmer has been lost to the club for the remainder of the season, due to the fact he suffered a fractured cheek-bone about four minutes from the end of the final game with the Generals. The others are missing the opener because they are writing college examinations and were forced to remain in Montreal.

White wasn't alone in having player problems to contend with, for Coach Lawrence (Baldy) Northcott if Rangers said before leaving Winnipeg that two of his stars—Hub Macey and Bill Robinson — may miss the opening game. The two men could play if needed badly but Northcott wants them to rest because of hip injuries they suffered recently.

CO-STARRED IN FILM

BIRMINGHAM—(CP). — Sarah Churchill, actress - daughter of Britain's Prime Minister, and her husband, Vic Oliver, the comedian, will shortly make their first film together. It will be a modern comedy called "Ring o' Roses.

Drink
Coca-Cola
Delicious and
Refreshing

* Here is the six-passenger Sport Coupe with full width rear seat. Also available in the new 118" wheelbase is a six-passenger, 4-Door Torpedo Sedan.

BUY WAR SAVINGS CERTIFICATES

Sky-High VALUE... that can't be matched

● We have never tried to see how *cheap* a car we could build — and the trim, new, more compact Buicks we've just added to our SPECIAL Series are no exception.

They're cram-packed with *value* — thriftier, more efficient FIREBALL straight-eight engines; soft *coil* springing all around; sturdy, X-braced frames with torque-tube drive; Buick SUPER-inspired styling; finish and equipment that are typically Buick.

Mounted on a 118" wheelbase, these new Buicks represent *concentrated* quality—better cars in trimmer size at *lower* prices. And they're sturdily built to give you years of dependable service. Ten minutes' experience with their easier handling, steadier ride and livelier performance will show you why Buick's your best buy.

AS LOW AS
$1625
DELIVERED AT PETERBOROUGH
(Buick "4200" Series Coupe)
License only extra

"Best Buick Yet"

CANADIAN-BUILT BY GENERAL MOTORS
J. J. DUFFUS CO.
PETERBOROUGH GOODYEAR DIAL 5757

FOUR GAMES IN NATIONAL LEAGUE PRODUCE 62 RUNS, 100 HITS

52 Runs Scored In 3 Games AmericanLeague

By BILL BONI
(Associated Press Sports Writer.)

This, marking the start of the second week of the Major League baheball season, should by rights bring pause for reflection, a check-back on the pre-season estimates and how they are holding up under the early firing.

In the light of Sunday developments, however, this corner defies anyone to come up with a reasonable, logical analysis.

In the National League there were four games. These produced 62 runs, 100 hits, 16 errors and 27 pitchers, or an average of 16 runs, 25 hits, four errors and seven pitchers per each. There were three games in the American League. These turned up 52 runs, 67 hits, 12 errors and 15 pitchers, also an average per game of far too many.

In both leagues there was only one pitcher able to go nine innings. He was the Yankees' Red Ruffing, who gave Philadelphia 10 hits but got sterling support from his mates. This support took in three homers, two by Joe Gordon and one with the bases full by Joe Dimaggio.

The score was 19-5, and the victim Chubby Dean, who had humbled the Yanks in their home opener.

Tigers Beaten

The best pitching, however, was a two-man, six-hit job by Mel Harder and Joe Heving, who heaved the Indians to a 4-2 verdict over Detroit Tigers. The other American League game was a mauling match which the Red Sox won from the Washington Senators, 14-8.

In the senior circuit things were even better, or worse. The Dodgers and Giants drew a record Polo Grounds crowd of 56,314, and every man got his money's worth, what with five homers, two by Mel Ott; nine pitchers, and the winning run scored from second by Dolph Camilli after the Giants' Babe Young had hit Alex Kampouris in the head while trying to force the Brooklyn infielder at second.

There were at least two homers in each of the other National league games. The Phils got two, but one in the 10th by Babe Dahlgren paid off for Boston Bees in a 7-5 victory; Linus Frey and Harry Craft hit for the circuit in the Reds' conquest of the Pirates, and the Chicago Cubs needed three to beat the St. Louis Cardinals, 11-10, though it was an outfield fly that finally drove in the deciding run in the 10th inning.

BASEBALL RECORD

INTERNATIONAL LEAGUE

	Won	Lost	Pct.
Buffalo	3	2	.667
Baltimore	3	2	.667
Montreal	2	2	.500
Jersey City	2	2	.500
Rochester	2	2	.500
Newark	2	2	.500
Toronto	2	3	.400
Syracuse	2	3	.400

Sunday Results

Syracuse 8-0, Toronto 7-2
Buffalo 3-6, Baltimore 2-7
Newark 11, Rochester 1
Jersey City 2, Montreal 0

Saturday Results

Buffalo 1, Syracuse 4
Montreal 3, Newark 2
Toronto 4, Baltimore 14
Rochester 5, Jersey City 1

AMERICAN LEAGUE

	Won	Lost	Pct.
Boston	5	0	1.000
Cleveland	4	2	.667
New York	4	3	.529
Chicago	2	2	.500
St. Louis	1	1	.500
Philadelphia	2	4	.333
Detroit	1	3	.250
Washington	1	5	.167

Sunday Results

New York 19, Philadelphia 5
Boston 14, Washington 8
Cleveland 4, Detroit 2
St. Louis at Chicago—postponed.

Saturday Results

Cleveland 2, Detroit 1
New York 5, Washington 2
Boston 7, Philadelphia 2
St. Louis at Chicago—Postponed (rain). Will be played as part of doubleheader Sunday, Sept. 21.

NATIONAL LEAGUE

	Won	Lost	Pct.
New York	5	1	.833
Chicago	3	1	.750
St. Louis	3	2	.600
Brooklyn	4	3	.571
Boston	3	4	.429
Pittsburg	2	3	.400
Cincinnati	2	4	.333
Philadelphia	1	5	.167

Sunday Results

xChicago 11, St. Louis 10
Brooklyn 10, New York 9
xBoston 7, Philadelphia 5
Cincinnati 7, Pittsburg 3
x—Ten innings.

Saturday Results

Brooklyn 8-8, Boston 0-0
New York 7, Philadelphia 0
Cincinnati 5, Pittsburg 3
Chicago at St. Louis—postponed (rain).

AMERICAN ASSOCIATION

	Won	Lost	Pct.
Louisville	4	0	1.000
Columbus	4	1	.800
Indianapolis	3	2	.600
Toledo	2	3	.400
Minneapolis	2	3	.400
St. Paul	2	3	.400
Kansas City	2	3	.400
Milwaukee	0	4	.000

Sunday Results

Kansas City 7-8, Indianapolis 3-2
Minneapolis 7-14, Columbus 3-16
St. Paul 6-5, Toledo 2-4
Louisville 4, Milwaukee 2

Saturday Results

Indianapolis 5, Milwaukee 4
Columbus 8, St. Paul 3
Toledo 4, Minneapolis 3
Louisville 3, Kansas City 2

Toronto Cagers Capture Titles

WINDSOR, Ont., April 21—(CP) Two more Ontario basketball crowns went to Toronto teams here Saturday night when Earl Greys captured the Intermediate O.A.B.A. "A" title and Toronto Deer Park won the Intermediate "B" group.

Earl Greys defeated Stokes Service, 39-32 to take the series in two straight. They won at Toronto last Saturday 51-29.

The local tried valiantly to make a third game necessary, but were no match for the fast-breaking Toronto quintet.

Toronto Deer Park lost their game here Saturday night, but won the total point round by one point. The visitors enjoyed a 15-point margin as result of their 49-34 win in Toronto last week when last night's contest started. It ended with the Windsor team 14 points up, one short of a tie.

The locals had a two-point lead for the series early in the second half, but the Toronto boys rallied sufficient to cut their lead to enable them to win the round.

Sports Spice

By EDDIE BRIETZ
Associated Press Sports Writer

NEW YORK, April 21—(AP). — Henry Armstrong, who made his big town debut as a band leader at a testimonial dinner last night, can use a little long green which may be just what's behind that comeback talk. Remember Tony Canzoneri, Henry.

Question is, should Billy Conn or Lou Nova get first crack at Joe Louis?....Well, the old maestro has a few words to say on the subject.. ..New York's PM quotes Louis: "I think Lou Nova deserved the June shot....He is tough and plenty big ....Billy Conn is too small....He is big enough to fight Pastor, but I might hurt him."

Coast fight clubs use a red canvas so the blood stains won't show and Illinois referees wear maroon colored shirts for the same reason.

People you know:

Jack Miley, ace sports columnist, parted company with the New York Post during the week-end....

Hugh Mulcah writes pals on the Phils he doesn't mind any phase of army life except the idea of getting up at 5:30 a.m.

Buffalo Bisons Break Even With Baltimore

(By the Associated Press.)

The International Baseball League standing probably won't be like today's again this season, but the lineup at the first turn of the campaign that got under way last Thursday indicates that predictions of a close race may have been well founded.

Buffalo and Baltimore, sharing the lead, have won three games and lost two each. Toronto and Syracuse are at the bottom with two victories and three losses apiece. The four other clubs are in between with .500 records.

Yesterday, Buffalo Bisons outhit the Orioles in both games of a double header, but came out with an even break as rallies in the last inning decided each contest. Buffalo scored twice off Ken Trinkle in the ninth inning to win the opener, 3-2, while Baltimore scored all its runs in the sixth and seventh to take the nightcap, 7-6.

The winning run in this game came when Earl Cook, relieving Frank Trexler with the bases full and two out, let fly a wild pitch on his first effort.

Toronto and Syracuse also split a Sunday doubleheader, Syracuse pulling out an 8-7 victory in 11 innings and Toronto winning 2-0 in six. Newark belted Rochester's Red Wings, 11-1, poling out 15 hits, including two homers, to back up the three-hit pitching of Russ Christopher. Jersey City turned back Montreal, 2-0, when 21-year-old Hal Feldman bested Max Macon in a mound duel. Feldman, tight in the pinches, stranded 11 Montreal runners.

Toronto's Walter Lafranconi turned in another of the day's fine hurling feats, blanking Syracuse with two hits in a duel with Ted Kleinhans. Syracuse blew a four-run lead in the opened when the Leafs belted out Pretzels Pezzulo and Bill Burkhart in the eighth to tie the score. The Chiefs pushed around the winning run in the 11th on two hits, the decisive one by Hasson, an error and two sacrifices.

Montreal Team Retains Title

MONTREAL, April 21 — (CP). — Montreal Olympics retained the Eastern Canadian Women's Senior basketball championship here Saturday night, defeating Toronto Dovercourts, 38-22, in the second game of the total-point series. The Olympics won the two-game series by a total score of 84-35.

Showing greater strength, both on offence and defence, than in the first game Friday night, which they dropped, 46-13, the Toronto girls pressed the Olympics closely through the first half Saturday night. The score at the midway mark was 12-10 for Montreal.

The Olympics outscored the Toronto team widely in the third quarter and the squads matched baskets in the final frame.

Martha Kent led the Olympic attack with twelve points, while Mary Manders and N. Young were the Dovercourt stars with six points each.

Toronto—M. Frankland 3, J. Connell 2, J. Smerdon 2, M. Manders 6, E. Broody 3, R. Wallace 0, E. Puddy 0, N. Young 6. Total 22.

Montreal—M. Kent 12, I. Valcamp 7, A. Mackler 6, M. Leather 1, J. O'Brien 4, G. Grant 2, C. Walker 2, L. Turnbull 4. Total 38.

Yesterday's Stars

(By the Associated Press.)

Clyde McCullough, Cubs — After hitting homer and single, his long fly drove in winning run in 10-inning, 11-10 battle with Cardinals.

Joe DiMaggio, Joe Gordon, and Budy Rosar, Yankees — DiMaggio's three hits, including homer with three on, drove in six runs; Gordon's three, including two homers, drove in five; Rosar, got four hits, three of them doubles—all in 19-5 rout of Athletics.

Mel Harder and Joe Heving, Indians — Teamed for six-hit pitching job that tamed Tigers 4-2.

Babe Dahlgren, Bees — His 10th inning homer, third of the season, turned back Phillies 7-5.

Coach Sues Club

LETHBRIDGE, Alta., April 21—(CP).—An action started by Frank Coulson, well known Western Canada hockey coach, against the Lethbridge Artificial Ice Company and the Lethbridge Maple Leaf Hockey Club opened before Judge J. A. Jackson in district court here Saturday.

In the action, adjourned after a preliminary hearing several weeks ago, Coulson seeks $350 from the defendants for services he said he rendered them. He was engaged by the Artificial Ice Company last year to coach the Maple Leaf Club, operated b ythe company. He was dismissed January 16.

Heads Lawn Bowlers

TORONTO, April 21.—(CP).—The annual meeting of the Canadian Lawn Bowling Council was held at the High Park Club Saturday. Officers for the ensuing year were elected as follows: President, William F. Kelly, Granite Club, representing Saskatchewan; vice-president, Dr. J. J. Williams, representing British Columbia; honorary secretary-treasurer, Walter B. Cowan, K.C. Executive: S. W. Barrington, representing Quebec; G. E. Atwood, representing Ontario; Harvey Sims, K.C., representing Saskatchewan; A. A. Langford, representing Manitoba; Prof. Nelson Hart, representing Alberta, and George Lanning, representing British Columbia.

Radio Highlights Monday, April 21

7.30—(CBL—Recital by Harry Adaskin, violinist from Toronto.

8.00—(CBL)— Sweet and Lovely; Orchestra directed by Albert Pratz, with Myrtle Campbell and Eddie Allen, vocalists.

9.00—(CBL)— Salute to Britain. Special programme from Massey Hall with Toronto Symphony Orchestra and the Mendelssohn Choir. Madeleine Carroll will read the salute to Britain.

9.00 p.m.—(WBEN) — The Telephone Hour.

9.30 p.m.—(CBL) — With the Troops in England. Broadcasts prepared and presented by the CBS Overseas Programme Unit.

9.30 p.m.—(WBEN) — Margaret Speaks, Symphony Orchesta director, Alfred Wallenstein.

10.00 p.m. —(WJZ) — Universal Notre Dame night. The University greets the Alumni around the world.

10.00 p.m.—(CFRB)—Radio Theatre. Bette Davis and Herbert Marshall in "The Letter."

12.00 p.m.—(CFRB) — St. Louis Grand Opera. Thomas' "Mignon" will be presented, starring Gladys Swarthout.

Sydney Takes First Game From Rangers

By LORNE BRUCE
(Canadian Press Staff Writer.)

REGINA, April 21.—(CP)—Sydney Millionaires have too much power for Regina Rangers—that's the concensus after watching the Eastren Canada senior hockey champions outscore Rangers 8-6 in Calgary Saturday night in the first game of the Allan Cup finals.

Both teams reached the Saskatchewan Capital today for the second game of the best-of-five series for the Canadian senior championship to be played here tonight. The toon Wednesday.

The effective ganging attacks of the all-star Maritime squad were responsible for five goals Saturday and most observers felt the dynamite in that power-play style of hockey left Rangers with little chance of regaining for the west the Allan Cup won by Kirkland Lake last year.

Saturday's game gave about 5,500 fans one of the most thrilling battles they have seen in years. A third-period penalty shot by Remi Van Daele scored the winning goal, Bobby Walton fired five goals for Sydney, and the wide-open style was hockey at its best.

Jim Henry, rookie netminder, who has been spectacular in all Regina games so far in the playoffs, was not so sensational as in previous games but he gave a sound performance and he was not to blame for either Van Daele's penalty shot goal.

No-Hit Game

LITTLE ROCK, Ark., April 21.—(AP).—The veteran Willis Hudlin, showing perfect control, pitched a no-hit, no-run game in the nightcap of a double-header against New Orleans Pelicans of the Southern Association Sunday to climax a double victory for Little Rock 6-5 and 4-0.

Only two New Orleans players reached first base, both on errors, in the seven-inning nightcap.

Hudlin, who pitched for Cleveland Indians of the American League more than a decade, did not walk a man and accounted for one of the Travellers' three hits with a double.

HOCKEY

ALLAN CUP FINALS
(Three-of-Five Series)
Sydney 8, Regina 6
First game.

Dietrich Downed By Feller

Bill Dietrich, Chicago White Sox pitcher, is shown being picked up by his teammates after he had been knocked to the ground by a Bob Feller pitched ball in the second inning of American League opener at Cleveland. Dietrich stayed in the game, however, and he was credited with 4-3 victory over Cleveland Indians

Syndicate Buys Boston Bees

BOSTON, April 21—(AP).—President Bob Quinn of Boston Bees Sunday night announced the successful completion of his five months' campaign to form a syndicate to purchase C. F. Adams' controlling interest in that National League baseball club, which represents about 73 per cent of the stock.

Quinn said that all but two of his new associates are New Englanders, the exceptions being Casey Stengel, the club's manager, and his intimate friend, May Mayer, Brooklyn pearl manufacturer.

Adams Sympathetic

The others are Francis Ouimet of Boston, former national open and amateur golf champion; Joseph Conway, president of a Boston sporting goods firm; Dr. William Wrang of Middletown, Conn.; J. W. Powdrell, Danielstown, Conn., manufacturer; Richard Hevessy, head of a Boston automobile firm; Frank McCourt of Boston, C. Joseph Maney of Somerville, Louis Perini of Framingham, and Guido Rugo of Milton. The latter four men are engaged in the contracting business.

"It looks like a splendid set-up, and I am delighted to be associated with such substantial men who have such a keen love for baseball," Quinn said. "We could have taken in many others, and probably will have at least two more in our ranks within the new few days. During all of our negotiations Mr. Adams was extremely sympathetic and displayed great patience.

"I am proud to announce that the Boston National League franchise is almost entirely New England-owned for the second time since it became a charter member of the National League back in 1876. It has not had home ownership since the presidency of Arthur S. Soden, back in 1906."

Price Not Divulged

Quinn refused to divulge the price the syndicate paid for Adams' controlling interests. In the past, however, it has frequently been mentioned that the latter's price was around $350,000.

In addiion to putting up enough funds to pay Adams in cash, Quinn said that the members of the syndicate also would provide the club with new working capital. Recently Johnny Cooney, the club's veteran player-coach, was named as one of the syndicate.

"Johnny wanted to come in with us and had his money up," Quinn explained. "We would have been glad to have him with us but for a suggestion by an outsider to the effect that an embarrassing situation could be caused by a player with a financial interest in the club.

Simpson Grads Beat Montreal In First Game

By WILF GRUSON
(Canadian Press Staff Writer.)

TORONTO, April 21. — (CP).— Dreaming of the trip to Vancouver for the Canadian senior basketball championship series has been about the only pleasant thing Simpson Grads of Toronto have been able to do between their struggle to hurdle financial difficulties and keep going through the playdowns for a berth in the Dominion title series with the western champions.

Saturday night they practically placed one foot on the train as they whipped Montreal Rocklands 39-27 in the first game of their best-of-three series for the Eastern Canada crown. And unless Rocklands can come through with a surprising reversal of form Grads will be ready to put the other foot on after the second game to-night.

Grads showed great scoring punch, good passing and fast-breaking plays that baffled the Quebec champions to take a lead from the opening whistle which they never relinquished. Coach Moe Brenhouse of Rocklands was the first to admit that Grads had outplayed his club throughout and that Rocklands never had come up against a club that handled the ball so quickly.

Shag Park paced Grads' attack, scoring 12 points by sinking four field goals and four free shots. Don Bloomfield was high man for Rocklands with eight and shared the runner-up for scoring honors with Breadon and Axon who picked up the same number.

MOVIE TIME TABLE

Regent—"Dark Streets of Cairo" 1:25, 4:00, 6:35, 9:25; Foto Nite, 9:00; "I Can't Give You Anything But Love", 2:25, 5:05, 7:40, 10:25.

Centre — "The Mortal Storm", 2:10, 4:30, 6:50, 9:15; "Busy Bodies", 1:50, 4:10, 6:30, 8:55, 11:05.

Capitol—"Dr. Kildare's Crisis", 3:00, 5:25, 7:40, 10:00; "Here Comes Happiness", 2:10, 4:30, 6:45, 9:05.

GIFTS
English China
Costume Jewelry
India Brass
Etc.
SULLIVAN'S
Opposite Loblaw's
Charlotte St.
Dial 9496
MUSIC
MUNRO SPUN WOOLLENS
CHINESE CURIOS
LINENS, ETC.

HOW TO GET A
$100 LOAN
WITHOUT ENDORSERS
You can borrow $100 on your own signature, if you can pay back $7.78 a month.
A quick, private way to borrow

CAN you make good use of extra funds this month? Household Finance offers a simple way for the employed man or woman to get cash for an emergency. *You need no endorsers or guarantors.*

We make your loan on your own signature (husband and wife sign together). No need of asking friends or fellow-workers to sign with you. Nor do we question others about your credit. Loans are made on furniture or car. But we attach far more importance to character and regular income than to the value of security.

Loans are completed quickly—usually in 24 hours, in some cases even sooner.

Fair treatment

Since Household began making loans in Canada over eight years ago, we have made over 325,000 loans totalling more than $51,000,000. In not a single case did we foreclose a mortgage or garnishee a wage cheque. Fair treatment of customers has helped to make Household Finance the largest personal loan organization in North America.

If a loan can help you to better yourself, we invite you to phone or visit us without obligation.

FIND HERE THE LOAN YOU NEED
CHOOSE YOUR MONTHLY PAYMENT HERE

	2 payments	4 payments	6 payments	8 payments	10 payments	12 payments	15 payments
$ 20	$10.30	$ 5.25	$ 3.57	$ 2.73	$ 2.23	$ 1.89	
30	15.45	7.88	5.36	4.10	3.34	2.84	
40	20.60	10.50	7.14	5.46	4.45	3.78	
50	25.75	13.13	8.93	6.83	5.57	4.73	
60	30.90	15.76	10.71	8.19	6.68	5.67	
70	36.05	18.38	12.50	9.56	7.79	6.62	
80	41.20	21.01	14.28	10.92	8.91	7.56	
90	46.35	23.64	16.07	12.29	10.02	8.51	
100	51.50	26.26	17.85	13.65	11.13	9.46	$ 7.78
125	64.38	32.83	22.32	17.06	13.92	11.82	9.73
150	77.26	39.39	26.78	20.48	16.70	14.18	11.67
175	90.13	45.96	31.24	23.89	19.48	16.55	13.62
200	103.01	52.52	35.71	27.30	22.27	18.91	15.57
225	115.89	59.09	40.17	30.71	25.05	21.28	17.51
250	128.76	65.66	44.63	34.13	27.83	23.64	19.46
275	141.64	72.22	49.09	37.54	30.61	26.00	21.40
300	154.51	78.79	53.56	40.95	33.40	28.37	23.35
350	180.27	91.92	62.48	47.78	38.96	33.10	27.24
400	206.02	105.05	71.41	54.60	44.53	37.82	31.13
450	231.77	118.18	80.34	61.43	50.10	42.55	35.02
500	257.52	131.31	89.26	68.25	55.66	47.28	38.91

WE GUARANTEE the total amount figured by using this table to be the full amount you will pay, when payments are made on schedule. You will pay less if you prepay your loan, in full or in part, since you pay charges only for the actual time you have the money. Payments include charges at the rate of 2% per month as authorized by the Small Loans Act, 1939.
B.E. HENDERSON, PRESIDENT

HOUSEHOLD FINANCE
Corporation of Canada
Established 1878
M. E. Holt, Manager
Second Floor, Lansfield Block, 177 Charlotte St., Opposite Loblaws
PETERBOROUGH, ONT. Phone 5841

At The Regent—Wed.

THE KING OF CONFUSION
GEORGE FORMBY
in his NEWEST Laugh Maker
KEEP YOUR SEATS PLEASE

McCANNAN
For Radio dial change over, your radio realigned and automatic buttons adjusted to their new location at a very reasonable charge. This work can be done in your own home.
PHONE 4675

Regent
TO-DAY and TUESDAY
2 Smart Features
Starting Daily 1.30

FEATURE NO. 2
"DARK STREETS OF CAIRO"
To-night Is "Foto-Nite"
$75.00 Offered For a "Photo"

THE MOST EXCITING DRAMA EVER WRITTEN!

starring
MARGARET SULLAVAN • JAMES STEWART • ROBERT YOUNG • FRANK MORGAN
Robt. STACK • Bonita GRANVILLE • Irene RICH • William T. ORR • Maria OUSPENSKAYA
ADDED TREATS"
LAUREL AND HARDY in "BUSY BODIES" One of Their Funniest Hits
"THIS IS ENGLAND" A Story of Heroic People And Latest News Events
CENTRE
TO-DAY TUES. and WED.

TO-DAY and Tuesday
1 CHANCE IN 10,000 . . . to solve a mystery . . . and save a romance!
"Dr. KILDARE'S Crisis"

with LEW AYRES • LIONEL BARRYMORE
And the Guest Star LARAINE DAY • ROBERT YOUNG
The finest cast....the greatest thrills....of all the famous Kildare hits!
Plus Added Feature
"HERE COMES HAPPINESS"
Mildred Coles - Edward Norris - Richard Ainley
2 ACE HITS
CAPITOL

Eskimo Captives Enjoy Trip Out For Trial

MOOSONEE, Ont., April 21 — (CP)—Three Eskimos, taken into custody by Royal Canadian Mounted Police investigating a series of slayings in the lonely Belcher Islands of Hudson Bay, laughed and smoked last night under the watchful eye of police in a camp at Moose Factory, just across the Moose River from this James Bay outpost.

It was alleged sixteen persons had met death.

The Eskimos, two men and a woman, were brought down from the North Friday. They apparently enjoyed the trip by plane and appeared delighted at their first sight of forest land, for their island home is barren of vegetation. Police took them into the woods to cut brush for their tent floor during the day.

It was said here that police had no difficulty making the arrests and that the prisoners talked freely about the killings. They were said to have been touched off by difference in the religious beliefs about the second coming of Christ.

Reports from police headquarters at Ottawa said the number of dead in the religious killings was nine. Word reaching here by moccasin messenger indicated that at least fourteen were dead. Later the number was placed at sixteen.

Police officials would have nothing to say about the cause of the murders, but word reached here about the religious mania which caused the outburst of violence on the remote archipelago.

It was said the woman prisoner killed two and led a party of her tribe out into below-zero cold after they had stripped off their clothes to witness the second coming of Christ, as she is said to have told them. Word reaching here said that six of them had died of exposure.

Each of the male prisoners is said to have slain three. Seven bodies are reported to have been found so far.

The prisoners presented a jolly, harmless appearance when they were flown to Moose Factory today. The woman wore white deer and cariboo skins. All were bare-headed. The men were dressed in sea skins, parkas and skin trousers.

One of them inquired: "How many sleeps from home," and he was told he was "a hundred sleeps away." It is expected they will remain at Moose Factory until several more are brought out.

MORE ABOUT—

3 Nazis Shot

Continued from Page 1

shivering as they kept up their vigil.

Some of the Germans who were captured submitted to their captors meekly according to the stories reaching here. Five were caught Saturday without a struggle and without a shot being fired.

Two of the five caught near here were seen running through the snow by Mrs. Hugh McDonnell, wife of the station agent, and soldiers ran out from the shelter of the station to take them into custody. Mrs. McDonnell said one was grim-looking and sullen; the other was "just a boy." They were both wet through.

Mike Kopeck, Canadian Pacific Railway section foreman, who is reported to have captured three others, had only a shovel for a weapon. He swung it and the Germans, who were bombing London only a few months ago, surrendered.

There were indications that others did not give themselves up meekly. Three were reported shot fatally. A soldier guard said that two others had stopped bullets before they were taken into custody.

Shoot On Sight

Soldiers have orders to shoot on sight if necessary. Col. H. E. Stethem, director of internment operations who was in Toronto Saturday when he was advised of the break, issued instructions to "use any force necessary" to capture the Germans.

Mrs. Dave Duncan of Schreiber, correspondent for the Port Arthur News-Chronicle, said she had heard that 11 men were captured Saturday and five more were taken Sunday. Her information was that all five of the prisoners recaptured Sunday had been wounded by gunfire. One of Saturday's group had also been wounded, she said.

Mrs. Duncan said she had learned that the Germans broke out some time after roll call at eight o'clock Friday night. They had left dummies in their beds to fool the camp guards and it was believed they escaped about midnight.

MORE ABOUT—

Bush Fire Burns

(Continued from Page 9)

Hardest hit was central and southern New Jersey, where 68 homes were destroyed and property damage estimated up to $1,000,000. In Lakewood, a winter resort, 46 dwellings were razed by licking flames.

Vzevelon Glazoff, 52, died of a heart attack while trying to save his burning Lakewood home. George Knight of Centralia, W.Va., either was burned to death or killed by a falling tree as he fought flames nearby.

Other states were blackened tree stumps marked the paths of fires were Massachusetts, Vermont, Pennsylvania, New York, Maryland and Virginia. In West Virginia, some 150 separate blazes were reported.

Many Causes.

Sparks from picnic fires, cigarettes, and railroad locomotives were all that was needed to set the flames, authorities said, and in one case wildlife was observed spreading them.

This was in New Jersey, where Col. W. G. Schauffler reported seeing a rabbit with blazing fur and tail, dart across a highway and ignite dry underbrush on the other side.

Six hundred Fort Devons, Mass., soldiers, fighting a fire in nearby Leominster, were recalled to the army post to beat out flames near the 366th Infantry Barracks and the rifle range. Twenty thousand troops are quartered at Fort Devens.

Fourteen soldiers stationed at Fort Dix, N.J., were injured when a truck in which they were speeding to fire duty overturned.

In Maryland, two small blazes threatened for a time Sagamore Farms, home of Alfred Gwynne Vanderbilt's thoroughbreds. They were quickly quelled, as were brush fires at Fort George, C. Meade and another that crept near Baltimore's city limits.

MORE ABOUT—

Continental

Continued from Page 1

United States, which has meant that Ottawa must not only find the Canadian dollars but the American dollars as well.

This may be illustrated by plane orders. At the present time, Canada does not produce airplane engines and when Britain orders a craft in Canada, Ottawa must buy the engines in the United States with American dollars.

Under the Hyde Park declaration, however, Britain will obtain the engines in the United States under the Lend-Lease Act and forward them to Canada for installation in the Canadian-made frames. This will mean that a substantial drain on Canada's American dollar resources will be stopped.

The declaration contained a hint, at least, that extra factories would be built in Canada to handle American defence orders.

Just what was meant by the inclusion of the word "ships" was unknown, but it might mean the two leaders were thinking in terms of light anti-submarine and patrol craft, such as Corvettes rather than merchant ships.

HYDE PARK, N.Y., April 21.—(APP)—Here is the text of a joint statement by President Roosevelt and Prime Minister W. L. Mackenzie King of Canada discussnig plans for effective utilization of defence production facilities of their two countries:

"Among other important matters, the President and Prime Minister discussed measures by which the most prompt and effective utilization might be made of the productive facilities of North America for the purposes both of local and hemisphere defence and of the assistance which, in addition to their own programs, both Canada and the United States are rendering to Great Britain and the other democracies.

"It was agreed as a general principle that in mobilizing the resources of this continent, each country should provide the other with the defence article which it is best able to produce, and, above all, produce quickly, and that productions programs should be co-ordinated to this end.

"While Canada has expanded its productive capacity many fold since the beginning of the war, there are still numerous defence articles which it must obtain in the United States, and purchases of this character by Canada will be even greater in the coming year than in the past.

"On the other hand, there is existing and potential capacity in Canada for the speeedy production of certain kinds of munitions, strategic materials, aluminum and ships, which are urgently needed by the United States, for its own purposes.

"While exact estimates cannot yet be made, it is hoped that during the next 12 months Canada can supply the United States with between $200,000,000 and $300,000,000 worth of such defence articles. This sum is a small fraction of the total defence program of the United States, but many of the articles to be provided are of vital importance.

"In addition, it is of great importance to the economic and financial relations between the two countries that payments by the United States for these supplies will materially assist Canada in meeting part of the cost of Canadian defence purchases in the United States.

"Insofar as Canadas defence purchases in the United States consist of component parts to be used in equipment and munitions which Canada is producing for Great Britain, it was also agreed that Great Britain will obtain these parts under the lease-lend act and forward them to Canada for inclusion in the finished article.

"The technical and financial details will be worked out as soon as possible in accordance with general principles which have been agreed upon between the president and the prime minister."

BANDAR ABBAS, Iran—(CP). — Danish interests have completed the construction of a large modern fish-canning factory near here. Three hundred persons will be employed.

MORE ABOUT—

King Assumes

Continued from Page 1

to 10 ministers, included seven new members but did not change the political set-up it had under Gen. John Metaxas, Greece's strong man who died while his armies were pushing the Italians back into Albania. Its membership is half military, half civilian.

British forces, as well as the Greeks, mentioned the manning of new defences, described only as a "shortened" line.

British military sources termed the situation "serious" but said the allied forces retreated in orderly fashion, maintaining an unbroken line.

Ancient Athens had seven air raid alarms during its Easter observances yesterday, but no bombs fell within the city. Dive bombers, however, struck nearby, attacking the port of Piraeus, five miles southwest of the Hellenic capital. Other waves bombed Elevsis, 10 miles west of the capital. Five of these raiders were reported shot down.

The Royal Air Force reported 10 Nazi planes down in dogfights elsewhere.

Young's Point News

Mrs. F. J. Goodwin of Toronto and Mr. and Mrs. R. B. Arkwright of Bowmanville spent Wednesday of last week with Rev. E. C. and Mrs. Moore.

Mrs. Thomas Davis and Mr. and Mrs. Garbutt of Lakefield motored to Orillia last Wednesday to spend the day with the former's father, Aaron Nicholls, who is critically ill at the home of his daughter, Mrs. C. H. Dobson.

All three churches in Young's Point held special Easter services. St. Aidan's Anglican Church celebrated Holy Communion at 8 a.m., St. Mary's Catholic Church celebrated mass at 9.30 a.m., and the United Church held worship at 2.30 p.m.

St. Aidan's Church was beautifully decorated with yellow daffodils and pussy-willows. A rich brown broadloom carpet, dorsal and riddle curtains and a pair of brass vases, inscribed "In Memory of William Bland," were all gifts of Mrs. Bland. Mrs. A. C. Mackie of Toronto presented the church with a beautiful chalice vell.

Miss Marie Tait and John Torrance of Hamilton spent the week-end with Captain and Mrs. William Scollard.

Fraser Bradshaw of Toronto called on friends in the village on Saturday.

Little Master Sandy McNaughton is spending the Easter vacation with friends in Peterborough.

Miss Mary Walsh of Rochester is visiting at her home in the village.

Mr. and Mrs. Edward Young of Windsor and Mrs. Arthur Langlois of LaSalle, are spending the holidays with their mother, Mrs. E. Young.

Miss Elsie Chatten of Toronto spent last week with friends in Peterborough and the village.

Pte. Godfrey, who has been called back to work at Brantford, spent Sunday at his home here.

Mr. and Mrs. John Barff of Toronto are spending a few days at their cottage in the village.

Pte. Douglas McNaughton of Camp Borden visited with his parents, Mr. and Mrs. W. McNaughton, last week.

Mr. and Mrs. R. Nicholson spent the week-end with the former's parents, Mr. and Mrs. Nicholson, at Seabright.

Mr. and Mrs. Frank Carroll and daughter Helen spent the Easter holidays with Mr. and Mrs. James Carroll.

Mr. and Mrs. Carol Henry and daughter Beverle of Peterborough visited with Mrs. L. Wilson and children on Sunday afternoon.

Mr. and Mrs. Victor Young attended the funeral of Mrs. Young's aunt, Mrs. Leahy of Prescott.

Willie Ross of T[illegible]nto spent the holidays with his ex-school mate, Donald Nicholson.

Miss M. Martin and Miss E. Lynch spent the Easter holidays at their homes in Ottawa and Peterborough.

Miss Mary Young is spending a few days with friends in Peterborough.

Her Majesty Stops To Chat With Signallers During Inspection Tour

Accompanied by Major-General Odlum, Her Majesty the Queen is pictured chatting with signallers of a central Ontario regiment during an inspection tour of a Canadian camp in England.

New Type "Masque" In Raid Shelter

This east end London air-raid shelter is the scene of a new type of "masque." Instead of the traditional mask the dancers wear their gas masks. This affair was a marathon dance, and the last couple left on the floor after others had dropped out received a prize—one onion.

Douro Society Presents Play

DOURO, April 21 — (ENS). — St. Joseph's Dramatic Society staged their annual play to a splendid crowd on Wednesday evening. The production was the comedy drama, "I Will, I Won't," and centred around the escapades of a wealthy student at Marymount Girls' College. Failing to obtain permission for a week-end leave, the spoilt coed, Lucile O'Hara, bribed her newly-discovered cousin, Joan McNeill, to substitute for her at college. Complications rapidly arose and Lucille's room-mate and the college doctor are drawn into the tangle against their wills, causing them many headaches. The double role was well taken by Isabel Towns, a favorite with local audiences for several years. Her room-made, Lynn Tierney, was played by Carmel Leahy, who made her first appearance, and took her part exceptionally well. Joseph Moher, also a newcomer to the stage, made a splendid hit as Dr. Anthony Nagle. Wilfred Kennedy, always a favorite and usually a leading role, this year was cast in a minor role, acting the part of Mr. Howard, a lawyer. Carney Underwood, Jr., a man about town, was well taken by James Walsh. Leslie Fitzgerald, a man about school, was well acted by Gerald Walsh. Gladys Howard, a co-ed, was taken by Marie Leahy, who made her first appearance. A difficult role, that of Mrs. McNeill, the haughty grandmother of Lucille, was taken with exceptional skill by Marcelle Leahy. Dean Willis, dean of the school, was well acted by Madelyn Sullivan. A difficult part exceptionally well acted, was taken by Mary Walsh; that of Georgette, maid ordinary and diplomat extraordinary.

Specialties were a song, "The Mountains of Mourne" and encore by John Sheehan, and a vocal trio, "Killarney" and encore, by the sisters. Marcelle, Carmel and Marie. Both numbers were much enjoyed.

Sets An Example

Because of the over-accented threat of gas failed to materialize in a year and a half of war, many Britons now leave their masks at home and rarely bother about them at all. The ministry of home security recently began a drive to revive interest in anti-gas preparedness and none other than the Duke of Kent is setting the example here. He is donning his mask during an inspection.

Cavan News

Miss Gwenyth Staples, Lifford, spent the Eastern vacation at her home.

Miss Dorothy Smith and Miss Jean Cameron spent the holiday with friends in Toronto.

Mr. Harold Fallis, Toronto, spent the week-end with his mother, Mrs. David Fallis and Mr. and Mrs. Lavergne Fallis.

Pte. Neil Braithwaite who is in military training in Nova Scotia was home at the holiday week-end.

Trent Workers Raise $169 In Six Months

TRENT RIVER, April 21—(ENS) —The following report of the War Service Workers from September 18, 1940, to March 31, 1941, was given Friday night at the War Service Workers' Rooms, when the books were audited:

Contributed from former War Workers, $41.23; individual contributions, $12.14; card parties and bingo, $28.20; play, $11.35; sale of candy at play, $5.02; sale of tickets on quilt, $45.25; two quilts sold, $5 each, $10; quilting of quilts, $13; sale of yarn, $3.67. Total $169.86.

Expenditures. — Yarn purchased, $69.57; material for quilt, $26.51; gifts for local boys in military training, $41.05; cigarettes for same, $1.10. Altogether with expenses of card parties, etc., $157.12 was spent, leaving a balance on hand of $12.74.

Mrs. W. Dafoe returned to Peterborough Friday after having spent a week as visitor with her sister, Mrs. A. Wight, and Mr. and Mrs. Earl Greenly.

Mrs. W. J. Lang and sons Billie and Jimmie of Havelock were Easter holiday visitors with the former's sister, Mrs. Melville Wight, and Mr. Wight.

Pte. W. J. McLaughlin of Ottawa spent the week-end with Mrs. McLaughlin.

DR. MORSE'S INDIAN ROOT PILLS for LAZY LIVERS

Coax your liver to healthy action! Help it keep the Bile juice flowing with "Dr. Morse's" — the improved vegetable laxative. Ask for this reliable remedy by name — at your druggist's. 25

56 PILLS 25¢

Have you the "short-waisted" figure so difficult to find a corset for? Your special Flexees will fit you without a wrinkle . . . raise and round your bosom, slim your waist, make your short midriff seem inches longer! And its resilient Lastique will give you such comfort and freedom that your carriage will become as youthfully graceful as your figure!

"Empire" combination with cloth front and "FIRMBAK"®; twin batiste Lastique sides; lace bust; Semi-Flex-Zip side closing. Sizes 35 to 44. $7.50 *Other Flexees $3.50 to $15*

Grecian, Renaissance, Parisienne, Egyptian, Empire, Moyen Age, or Debutante. Let our expert corsetieres fit you to your type Flexees and discover its comfort and beauty for yourself.

RICHARD HALL LIMITED

HOUSEHOLDERS! THESE ARE YOUR

WAR WEAPONS

Save them, Give them, and help WIN THIS WAR

We cannot **all** march into battle—but we **can** march into the attics, the cellars and store-away places in our homes.

There are war weapons in these places—and in your household waste, which can be turned into a valuable contribution to Canada's war production and into funds for war auxiliary services.

Many local volunteer organizations have already completed plans for a Salvage Campaign in their districts. More will follow. Quickly, we hope, all Canada will be organized to **"clean out** and **clean up** on Hitler"!

Every day of **every** week until this war is won, **every scrap of material** which can be profitably salvaged in the area in which you live must be saved, collected and turned into war production material and money.

A careful study and survey is being made throughout Canada by this Department as to the type and class of salvage which will realize the greatest return in your community. If this information is not now in the hands of your local Salvage Committee or your Municipal Council, have them communicate with the Supervisor, National Salvage Campaign, New Supreme Court Building, Ottawa.

EVERY SCRAP COUNTS

- Put Them Out Carefully
- They Will Be Collected
- They Will Be Used

The complete facilities of the Department are at the disposal of local community organizations to aid in making their Salvage Campaigns a success.

When the Campaign starts in **your** community, we ask that you give it your unqualified support.

Issued by authority of Honourable James G. Gardiner, Minister

DEPARTMENT OF NATIONAL WAR SERVICES

MAIN STREET TOPICS

The Peterborough Examiner

VOL. LXXXV, No. 93 — PETERBOROUGH, MONDAY, APRIL 21, 1941 — PAGE 9

STOLEN CAR RECOVERED

An automobile that had been stolen from Beaverton the night before Good Friday was located Saturday west of Whittington's service station in North Monaghan and was towed into town where the owner recovered the stolen machine Sunday. It is suspected that soldiers from Camp Borden used the car as means of transportation home.

ESCAPED FROM WHITBY

Provincial Constable Archie Grayling arrested at Havelock yesterday afternoon a man who had escaped from the Ontario Mental Hospital at Whitby. The fugitive was brought into Peterborough later in the afternoon and held until guards from Whitby arrived Sunday and took him back to the hospital. He wore the garb of the institution, covered with a suit of overalls.

THREE DRUNK CHARGES

Three persons faced charges of drunkenness in police court today, one of them a young woman who said that she was not ready to go on with her trial and succeeded in securing an adjournment until next week. One of the male offenders looked like the original man who walked into a door, as he boasted a very highly-colored pair of shiners. The two men pleaded guilty and were handed the usual $10 fine and costs.

SOLDIER ARRESTED

At the request of the officers of the Stormont, Dundas and Glengarry Highlanders, Constable Percy Sexsmith Sunday evening arrested a sergeant of that unit, said to be absent without leave from Debert Camp, N.S. He will be held here pending the arrival of an escort from Debert.

DIES IN SCOTLAND.

Peter Ross, an elderly Scot who is well known in this district, died recently in Scotland, where he had been living with his brother. Word of his death reached the city this week. Mr. Ross worked for years at McDonald's Lumber Mill, then as a farm hand for Gordon Mann and other farmers in Smith township, and later he operated a tobacco business in Smith and Freeman's barber shop on Simcoe street, for some years, being granted the privilege free by the two barbers because of his infirmity.

ASSAULT CHARGE DISMISSED

An assault charge against a young man who was charged with assaulting his foster mother was dismissed in police court this morning after Magistrate O. A. Langley, K.C., has heard the complainant and the defendant. The woman alleged that her adopted son had thrown her to the floor but his story was that the woman had fallen without any help from him and that the only time he touched her was when he tried to help her up. John A. Bradshaw appeared for the accused.

WIRE INTO DEBERT

Th C.P.R. has opened a telegraph office in the military camp at Debert, N.S.

CHARGE IS DISMISSED.

A charge against Angus Fontaine of assaulting Mrs. Isobel Yates occasioning actual bodily harm, was dismissed by Magistrate O. A. Langley, K.C., in police court this morning.

CHANGE CAMP'S NAME

The training camps throughout the country are to be known as basic training centres according to a military announcement.

BREAKFAST GUESTS

Catholic men of the training camp at Morrow Park were breakfast guests at the Church of the Sacred Heart Sunday morning. They attended the 9:15 o'clock mass in a body. Young ladies of the Sodality were in charge of the arrangements assisted by members of the Knights of Columbus.

Kinmount Hotel Swept By Fire

LINDSAY, April 21 (ENS)—The Northern Hotel, at Kinmount, the property of Austin Jackson, was totally destroyed by fire at 12.30 o'clock on Sunday morning, together with contents. The fire was of mysterious origin and the frame structure burned quickly.

The village has no fire fighting apparatus, and the bucket brigade had a hard fight saving adjoining property.

The hotel was one of the best known hosteleries of the north country, and had not been occupied during the winter months. Loss is placed at $6,000.

162 Casualties

LONDON, April 21.—(CP Cable)—The War Office's 155th casualty list issued today contains 162 names made up of 12 killed, 42 wounded, six wounded and prisoners of war, 66 who died, seven previously reported missing now known to be killed, six who died of wounds, and 23 prisoners.

Hindu Riots Spread

BOMBAY, India, April 21.—(AP)—Hindu-Moslem rioting in Ahmedabad, 300 miles north of here, was reported spreading to outlying areas today. The disorders which began Friday have caused at least 56 deaths and injuries to 318 persons.

More than 400 rioters were arrested. All mills were closed but labor quarters were quiet.

Salute Is Paid To England By Rotary Club

England as the modern St. George would eventually kill the 20th century dragon of dictatorship just as St. George had slain the dragon in the old story, Rev. A. Filer, new rector of All Saints' Church declared in an earnest address at the weekly Rotary luncheon to-day as the service club paid its salute to England in connection with the celebraton of St. George's day.

Rev. Mr. Filer, who was introduced by Rotarian R. J. Goring, was born in London and in his address said that his relatives were all living there yet, including his father, who was 75 years old. "I had a letter last week," said the speaker, "and he said that he had not lost a night's sleep in spite of the air raids. Rightly or wrongly he continued to remain in bed when the air raid siren sounded."

Rev. Mr. Filer said that it was because the people of England were displaying the qualities that were symptomatic of St. George, courage and chivalry and faith, that they would eventually crush the dragon of dictatorship, despite the greed and passion displayed by the latter. At the bottom of the great courage they were displaying in the face of danger the speaker said was their belief in God.

If he had time, Mr. Filer said, he would have liked to take his hearers on a trip around England, to Exeter to the room where Drake and his companions planned to meet the enemy, to Plymouth from which the Pilgrim Fathers sailed to establish a new world, down into Devon where every turn of the road suggested some figure of historic or literal importance, to London, to St. Paul's Cathedral, to the Guild Hall, to Westminster Abbey and other famous buildings in the empire's capital.

Rotarian R. F. Downey expressed the thanks of the club to the speaker for his address and on behalf of Rotary President T. J. Carley welcomed Rev. Mr. Filer to Peterborough.

On behalf of the Ministeral Association Rev. Dr. E. W. Young spoke briefly, seeking the support of the Rotary club to a crusade against the sale and circulation of indecent literature in Canada. Rev. Dr. Young read extracts from social service organizations of various churches showing the extent to which obscene magazines, many of them of United States' origin but some printed here, were circulated in Canada and the harm such a circulation was doing. The best weapon against such magazines is an aroused public opinion," declared Dr. Young in pleading for the assistance of the Rotary club in stamping out the evil.

Obituaries

JOHN MORRISON

The funeral of the late John Morrison was held from the family residence on Tuesday, April 15. Rev. J. M. Young of Omemee conducted the services which was largely attended and interment was made in the family plot in Little Lake Cemetery, Peterborough. The floral tributes of wreaths and sprays were many and beautiful.

Surviving beside his sorrowing wife, the former Elizabeth Ballantyne, are three sons, Melville, Gordon and Sherman at home, two daughters, Mrs. W. T. Whitnell of Peterborough, and Edna, at home.

The pallbearers were M. H. Johnston, S. S. Staples, W. H. Fair, D. H. Smith, B. Heron and G. H. Hooton.

MISS CATHERINE MENZIES

The last member of a family that was very well known in Peterborough, Miss Catherine Menzies, died Sunday at Anson House after a very short illness in her 80th year.

Miss Menzies was a lifelong resident of this community, having been born in this city. She was the daughter of the late James Menzies and Jane Scrim, and there are no relatives left here to mourn her passing.

For many years she was employed a seamstress in the old Richard Hall store. She was one of the original members of Knox Church and had a large circle of friends among members of the congregation and throughout the city generally.

The remains will rest at the funeral home of A. Comstock and Sons, 305 Water street, until Tuesday, when the funeral will be held at 2.30 o'clock to Little Lake cemetery with Rev. V. E. R. Zufelt officiating.

Royal Inspection

The Queen takes chances these days during air raids, but you may be sure there was no risk of the trench mortar going off, while she visited Canadian troops with His Majesty.

Harmonica Band Of Highlanders Badly In Need Of Instruments

DEBERT CAMP, N.S., April 21—(Special)—Far into advanced training for war, the Glengarry Highlanders have settled down into the routine of this huge military camp near the Atlantic ocean. Here for more than two months now, they have been fused into membership in the 3rd Division and are impatiently waiting for their next move to a theatre of war.

Many changes have taken place within the regiment since mobilization nine months ago, and training has reached an efficiency scarce dreamed of in the days of Peterborough and Kingston. Some men have been forced to drop out from reasons of health, but their number is far fewer than in many other units. New faces have appeared and are already familiar. Among the new ones to join in the officers' ranks since the regiment was stationed in Kingston are Lieut. R. P. Milligan, a former lawyer from Cornwall, Lieut. R. Baker of Cornwall and Lieut. Jack Brunette of Cornwall.

From their camp in Debert members of the regiment send an appeal to the people of Peterborough for musical instruments. It is a far throw back to the days of Peterborough, Kingston and Ottawa, when all the recreation a man wanted was his for the asking. Now, instead of being able to run downtown in the evenings for entertainment, men are forced to fall back on their own initiative and make their own fun within camp.

Realizing this fact, Lieut. Harry Willis of Peterborough, has organized a harmonica band that has already made a name for itself in the 3rd Division and beyond. Its members, more than half of whom are from Peterborough and district, practice about 10 hours each week and are constantly called upon to play at camp concerts and even in Truro. This week alone they have played at two concerts in Truro and at both were enthusiastically acclaimed, headlining the program.

First Band in Camp

The Glengarry Harmonica Band is the first in camp and one of two in all Nova Scotia. Already it boasts close to 50 members and promises to reach even greater strength. Its repertoire includes hundreds of songs and members can play for a solid hour without pause.

To start this band off the regimental canteen committee dug deep into its limited coffers to provide the required number of mouth organs. But now, because of increased numbers turning up for practice, and because the band is called upon to play so often, those first instruments must be replenished. The reeds of the original ones are gone, and their number is far from sufficient. The band now needs four Bass organs, 10 Chromatics, and 18 single reed instruments—a total of 32. The cost will be approximately $50. Each month an additional $10 will be needed to replace worn-out organs.

Canteen Funds Limited

Because the funds of the canteen are limited and must also serve for most sports equipment, this appeal is made to friends of the Regiment in Peterborough, so that these boys from home who are on active service may be able to carry on with their band.

The Peterborough Examiner has agreed to accept all contributions and to purchase the instruments, sending them direct to the regiment in whatever land it may be fighting from time to time.

The Glengarry Highlanders have achieved a camp reputation in sport since they arrived here. Their Battalion hockey team won two of three games in Truro. Truro and Halifax papers say that never has the province witnessed hockey of the calibre played this winter by army teams. Many of the players hail from Peterborough.

The officers' hockey team still stands unbeaten after four games. Among its players are Lieut. Archie Hamilton, Lieut. Athole Stewart, Lieut. Jim Gillespie, Major Herb Mason, Capt. Ted Brain, Lieut. Bob Allin, Lieut. Max Clarke, all of Peterborough.

The Battalion takes an active part in all other camp sports, including basketball, curling—Major Allan McNab is the skip—and track and field events.

After Earthquake and Eruption

Although nearly 300 miles away from the centre of the disturbance, Mexico City suffered considerable damage in the earthquake that wrecked the city of Colima. At TOP here sightseers watch a big fire that was started by an electrical short-circuit in Mexico City. BELOW, one of the big fires that overtaxed the capital's fire fighting forces. Eruption of the Colima volcano, near the city of that name, added to the terror in that area by setting fire to the forests. Half of the residents of the city of Colima were reported homeless, injured or dead.

Four Young Men Raise $252 For War Victims

To raise $252.76 from a dance at 50 cents as the price of admission, with other splendid counter attractions going on at the same time, sounds something like in the realm of high finance, but that is the splendid achievement of four young men, one local, and three from the surrounding district on Friday night when they sponsored a dance in aid of the Peterborough and District British War Victims' Fund in the Legion Hall. This was the 4th annual affair of its kind for this quartet, composed of Robert McAdam, Stanley Jackson, George Tully and Albert McConnell.

In addition to raising such a nice amount for the fund, they will have the added satisfaction of knowing that their efforts provided the final push which enabled the 6th £500 being cabled to England. The secretary-manager of the fund, has today applied to the Foreign Exchange Control Board for permission to send this amount over, just two weeks and two days after the 5th £500 was sent.

Teachers Sponsor Dance

The teachers of South Monaghan, all belonging to the gentler sex, also sponsored a dance in Centreville Hall on Friday night, and their efforts added $28.52 to the fund. The sextet is composed of the Misses M. Staples, M. Whittington, D. Anderson, M. Winslow, A. Brackenridge and M. Van Allen. Almost all have been the means of adding previously to the fund.

S. C. Boyles of Cavan, a veteran of the last war, who also has been the means of two former contributions coming to the fund, came in on Saturday morning and asked for $5.00 worth of relief for the bomb victims of London, and his request was cheerfully complied with.

The employees of the Colonial Weaving added the substantial amount of $25.00 to Saturday's receipts and three very young ladies, Jean Roberts, Jean Collins and Shirley Roberts added their quota of $1.20 by doll dressing and rug making. Another personal contribution came in from O. F. Church.

Tonight, the Ladies' Auxiliary to the War Service Council is sponsoring a showing of the technicolor film, with sound equipment of "The Call of the Kawartha's" in the Collegiate Auditorium, with F. L. Roy who is giving his time, shooting the works, and 50 per cent of the proceeds will come to the fund. The films have been loaned by the Peterborough Tourist Bureau, and it has been shown in many large U.S. A. centres as a tourist attraction for this district.

The draw on the Queen's Bouquet set of 97 pieces of China for 12 people, donated by Routley China Store is to be made Tuesday, and all returns should be sent in by then. Those still desiring tickets can procure them up to noon Tuesday from Routley China Store or at the Examiner office.

Previously acknowledged	$13,190.92
S. C. Boyles, Cavan	5.00
Teachers of South Monaghan, per Miss Marie Van Allen	28.52
Employes Colonial Weaving Co., Ltd., per J. Heffernan	25.00
A Friend	2.00
Box at Examiner Office	1.60
O. F. Church	5.00
Jean Roberts, Jean Collins and Shirley Roberts	1.20
Robert McAdam, Stanley Jackson, Geo. Tully and Albert McConnell (proceeds of dance)	252.76
Total to date	$13,502.02

Decorated

Cpl. Harold Sims, grandson of Admiral William S. Sims, commander of the U.S. navy in the world war, is showing leaving Buckingham Palace after he had been decorated with the Military Medal by King George.

Tuesday To Tell Extent Of Bracken Win

WINNIPEG, April 21 —(CP)—Manitoba electors will decide tomorrow the extent of support Premier John Bracken's coalition government receives in the next legislature.

The government, formed last Nov. 4 through union of Liberal-Progressive, Conservative, Co-operative Commonwealth Federation and Social Credit members of the legislature, is already assured of re-election.

Mr. Bracken, premier continuously since 1922, first of Progressive, then of Liberal-Progressive administrations before forming the non-partisan governments, was returned by acclamation in The Pas constituency.

Fifteen of his coalition supporters —nine other Liberal-Progressives, five Conservatives and one Social Crediter — also were accorded acclamations when official nominations closed April 12. Only 18 opposition candidates are in the field for the remaining 39 seats and a government defeat is impossible.

Seventy-three coalition supporters ers also in the field for these seats and there are three sound money economics candidates who have expressed themselves as neither for nor against coalition.

With the question of government already decided, the election campaign has been comparatively quiet. A group of nine Social Crediters, representing the Manitoba Social Credit League, forms the strongest opposition and they have been supported in the campaign by eight New Democracy members of parliament led by John H. Blackmore, of Lethbridge, Alta., leader of the group in the House of Commons.

Miss Salome Halldorson, president of the league, was the only Social Credit member of the last legislature to oppose coalition and she seeks re-election in St. George. Three former Social Credit members supporting coalition are: S. E. Rogers, accorded an acclamation in Roblin; Hon. N. L. Turnbull, minister without portfolio, who seeks re-election in Hamiota; and Dr. S. W. Fox, standing for re-election in Gilbert Plains.

A fourth Social Crediter supporting coalition, William Lisowsky, did not stand for return in Ethelbert.

The Non-Partisan Government was supported at dissolution of the legislature by the 21 Liberal-Progressives, 14 of the 15 Conservatives, all six C.C.F. members, four of the five Social Crediters, and three of the four Independents. Four seats were vacant.

Rural polls open at eight a.m. (10 a.m. EDT), and close at seven p.m. (nine p.m. EDT), but polls in the 10-seat Winnipeg constituency and in Brandon close one hour later, at eight p.m. (10 p.m. EDT).

War 25 Years Ago

By The Canadian Press

April 21, 1916—Heavy German attacks on Russian lines in Galicia repulsed. French batteries dispersed German convoys north of Regneville in the Woevre sector of the Western Front.

Marmora Holds Splendid Vimy Service

MARMORA, April 21.—(ENS). — Members of B Company of the 2nd Battalion, Hastings and Prince Edward Regiment, together with members of Marmora Branch No. 237, Canadian Legion, assembled at the Memorial Building at 10.30 a.m. on Sunday and, led by the Bugle Band, paraded to St. Paul's Anglican church for divine service at 11 a.m., conducted by the rector, Rural Dean A. B. Caldwell.

The event combined the usual Vimy service and the Salute to Britain which is being observed throughout Canada this week. The regular morning service was followed with the singing of hymns most familiar to the military forces.

Preaching from the text, "For we wrestle not against flesh and blood but against principalities, against powers, against the rulers of the darkness of this world, against spiritual wickedness in high places," Eph. 61:12. Rural Dean Caldwell touched upon that spirit which made Vimy so memorable and referred to what St. George has stood for and the flag of St. George, too, in the annals of British history. The white background of the flag with its red symbolic of the sacrifices made, he declared, spoke to all of that purity of living which will survive, despite all else.

During the offertory, the choir sang 'Father, As We Kneel to Worship.'

Summary Day.

The vegetable summary day arranged by the North Hastings district of the Women's Institute was held in St. Andrew's church hall on Friday.

In the morning Miss Gertrude Gray of Toronto, received the reports of the local leaders on the demonstrations held by their respective branches and also judged the projects which were on exhibit in the hall.

A pot luck dinner toward which all branches had contributed was much enjoyed.

In the afternoon in the absence of the district president, Mrs. F. M. Rutherford, Mrs. H. R. Haacke presided for the program. Miss Gertrude Gray gave a short adress on the advantages to the home of a home garden and mentioned how Institues in various parts of the province had admitted the value of the holding of training schools. Mrs. Sills of Ivanhoe, gave a reading, after which George Rush vegetable specialist for the province of Ontario, gave an interesting address.

The speaker mentioned the fact that people growing their own vegetables could thereby reduce their living expenses by forty per cent. He also touched upon the treatment of vegetables against pests and the right times for planting to ensure proper growth for winter storage.

A quartette was then rendered by Mesdames F. A. Wells, L. R. Rundle, P. Fletcher and E. C. Prentice.

At the end of the session a vote of thanks to the branch was given upon motion of Mrs. Kenneth Bateman, the district secretary.

Representatives were present from the following branches: Ivanhoe, Springbrook, Rylstone Eldorado and Marmora.

Car Catches Fire

CAMPBELLFORD, April 21 — (ENS). — Bill Robertson left his car parked on Front Street on Saturday afternoon, while he went in to talk with a local car dealer. A pedestrian noticed smoke coming from under the hood of the car a few minutes later and summoned the Fire Department, which extinguished the blaze. Badly scorched paint on the hood was the only evidence of the blaze.

Rural Children To Get Trees

Distribution of trees among all the rural school children of the county will take place about May 1, William A. Anderson told the Examiner to-day.

"The exact date will depend on the weather. Some places are too wet for present delivery. Teachers and parents are requested to encourage the children and help them in the planting of these trees. One of the points that is being mentioned is that this year is the centennial of the municipal establishment of Peterborough County, and children are being asked to plant those trees in commemoration of the anniversary.

Going back to 1939 the county reforestation committee obtained three trees for each rural school child for planting around their schools. Teachers helped, and last year we had bush meetings and talks on trees, their care and planting. This year we are sending special bundles of at least ten trees to each of the school children with the idea that they be planted around their homes. There are four varieties of trees in each bundle. They are made up at Orono, standard packages, and we are taking charge of delivery about the end of the month.

"We are asking especially that parents take an interest in these packages, and encourage the young people to plant them."

Rev. H. A. Black Army Chaplain

Announcement was made from the pulpits in the three Catholic churches of the city on Sunday of three changes which are taking place in this diocese.

Rev. H. A. Black, parish priest at Wooler has entered the Canadian Chaplain Service and reports for duty in Military District No. 2 Toronto at once. He is the second priest from this diocese to don the uniform, as Rev. C. McCarney, a native of this city and brother of J. G. McCarney, Separate School Board member is now with the troops at Debert, Nova Scotia.

Rev. Leo F. Rishea of Peterborough who has been parish priest at Trout Creek for the past eight years is moving to Wooler to take Father Black's place, while Rev. H. J. Fitzgerald, who has been at the Immaculate Conception parish in Ashburnham for the last two years goes to Trout Creek as parish priest.

Father Fitzgerald will be greatly missed in the east city parish as he was the organizer of the Young People's Club, and the Badminton Club, and took an active part in both softball and baseball played by teams in the parish. Arrangements are being made to give him a send-off.

Driver Charged Drunken Driving

As Fred McGoverin, 45 Park street south, was driving east across Hunter street bridge shortly after 11 o'clock Saturday night, an automobile also travelling east at a fast rate of speed crashed into his machine from behind, damaging it considerably and then kept on without stopping after the crash.

The hit-and-run accident was reported by an eye witness to Constable C. J. McGillen who was off duty at the time but took up the hunt for the other automobile. He followed marks on the pavement for some distance and then was informed that a damaged car had turned into Euclid Avenue. Here the machine was located and soon after Francis Borrow was arrested by Constables McGillen and Naples.

This morning he faced a charge of drunken driving in police court, pleaded not guilty and was remanded until Wednesday morning. John A. Bradshaw appeared for him.

McGoverin's car had the rear left fender torn off, a wheel bent, a tire blown out and the frame bent.

The other automobile, according ot the police report, owned by Victor E. McFarlane, 360 Coxwell Ave., Toronto, who had loaned it, was very badly damaged, the front right fender being broken, the rear high fender pulled from the frame, a hub cap off, a tire torn and the frame bent.

Miss K. Menzies Passes In City

On the sixty-ninth anniversary of the opening of Knox Sunday School, of which she was the last survivor of its original members and first class, Miss Kate Menzies died at noon Sunday. She attended Knox Church for the last time only a week ago, on Easter Sunday.

Miss Menzies was in her eightieth year, and had been associated with the growth of Knox Church from its inception as a small neighborhood branch of St. Paul's Church. That first place of worship was near the corner of Aylmer and King streets, and recollections attaching to it say that it had been used as a stable and was reconditioned for the Sunday School propect.

Among others of the little group who planted that seed of Knox Church were Mrs. Robert Mulligan who died several years ago, and also the late Charlotte Dixon and her sister, Mrs. Walsh. Moving further south as Peterborough began to expand in that direction, the Sunday School was transferred to comfortable quarters in a building now used as an apartment on the north side of Dalhousie street, between Stewart and Rubidge streets. When the membership grew too large for that accommodation steps were taken to obtain a permanent property and in 1905 the old Knox Church mission on Reid street was opened, and five years later the present church was completed and dedicated at the corner of Rubidge and Wolfe streets.

In that retrospect, Miss Menzies appears as one of the founders of Knox Church, and during those sixty-nine years one of its devoted members. She was highly esteemed by the congregation.

CAR WASH
ANY MAKE
JOHNSTON'S
GEORGE at McDONNEL PETERBOROUGH
4697

GET A $100 LOAN
Repay $7.78 a month
No Endorsers Required
Loans made on furniture or auto. No credit inquiries of friends or relatives. Money usually the same day.

Cash Loan You Get	Amount You Pay Back Each Month Including All Charges			
	4 mos. loan	6 mos. loan	12 mos. loan	15 mos. loan
$ 30	$ 7.88	$ 4.10	$ 2.84	
50	13.13	6.83	4.73	
80	21.01	10.92	7.56	
100	26.26	13.65	9.46	$ 7.78
125	32.83	17.06	11.82	9.73
150	39.39	20.48	14.18	11.67
200	52.52	27.30	18.91	15.57
300	78.79	40.95	28.37	23.35

Other loans up to $500 available
Instalments based on prompt repayment and include charges of 2% per month as authorized by the Small Loans Act, 1939. *We guarantee* there is nothing else to pay. Phone or call to apply.
HOUSEHOLD FINANCE
—Corporation of Canada—
Established 1878
PETERBOROUGH, ONT.
Second Floor, Lansfield Block
177 Charlotte St., Opp. Loblaws
M. E. Holt, Manager — Phone 5841

Springtime is PERMANENT TIME
For a Smart Hair-Do See Isabelle Lush at
Welch's Beauty Shop
Patrons of Mr. Ed. Wright note that he will be at this shop Tuesday and Thursday Afternoons.
FOR APPOINTMENT
Dial 4186

RYE'S PAVILION
Starting Tues.
DANCING TO
Jack Evans
AND HIS SWING BAND
Admission 10c.
Dancing 4 for 25c
DANCING NIGHTLY
EXCEPT MONDAY

« « « PERSONAL AND SOCIAL » » »

Mrs. W. J. Hopwood of Water street is spending ten days in Toronto.

✧ ✧ ✧

Mr. and Mrs. Goldie Gray are guests of Mr. and Mrs. Fred Davis of Melrose, Ontario.

✧ ✧ ✧

Miss Charlotte Whitton, CB.E., who is to be guest speaker in Peterborough at the annual meeting of the Children's Aid Society, was in Chicago on Friday, where she gave an address at the Western United States Conference of the Child Welfare League of America on "The Child in a State of War."

✧ ✧ ✧

Master Ian Murray has returned to Trinity College School, Port Hope, having beeen home for the Easter holidays with his parents, Major and Mrs. W. Gladstone Murray of Ottawa.

✧ ✧ ✧

Miss Ann Young has returned from Kingston, where she has been visiting her aunt, Mrs. Rupert Day, for the Easter holidays.

✧ ✧ ✧

Mrs. W. B. Horkins, national president of the I.O.D.E., is in Quebec City, attending the meeting of Municipal Chapter of Quebec, and this week will be the guest speaker at the annual meeting of the Provincial Chapter of Quebec in Montreal.

✧ ✧ ✧

Miss Josephine Tomkins of Canada Packers left this morning for Toronto to attend the Industrial Accident Prevention convention, which is being held today and Tuesday at the Royal York Hotel.

✧ ✧ ✧

Mrs. W. A. Filer will be hostess at a spring tea and sale of home-cooking and fancy work to be held at All Saints' rectory Thursday afternoon, April 24th, under the auspices of All Saints' C.W.A. Mrs. J. Hill, general convener, and Mrs. A. Tivey, president, will receive with the hostess.

✧ ✧ ✧

Mrs. James McGovarin, Douglas avenue, entertained at a pantry shower in honor of Mrs. Fred McGovarin, the former Miss Barbara Lord. Present were Mrs. J. Bolton, Mrs. D. Hillier, Mrs. T. Smith, Mrs. W. Smith, Mrs. C. Veeman, Mrs. R. Derrick, Mrs. T. Whipp, Mrs. D. McGregor, Mrs A. McGovarin, Mrs. B. Waldie, Mrs. A. Smith, Miss Rose Rochetta, Miss Helen and Miss Betty Kent, Miss Terry Smith.

✧ ✧ ✧

Lance-Corporal David Leether of the Stormont, Dundas and Glengarry Highlanders is home on six days' leave from Debert, Nova Scotia.

✧ ✧ ✧

Mrs. Arthur Murray of Cobourg is in St. Catharines, the guest of Mr. and Mrs. T. R. Merritt.

✧ ✧ ✧

Mr. and Mrs. George S. Sloan, Chamberlain street, will celebrate their golden wedding on Tuesday, April 22.

✧ ✧ ✧

Mrs. F. J. Bye of 310 Louis street has received word of the promotion of her husband to Corporal. Corporal Bye is with the Royal Canadian Army Service Corps somewhere in England.

✧ ✧ ✧

Dr. and Mrs. Herbert Young had three guests from Peterborough, England, for the week-end, Mr. Dennis Staple, Mr. William Purser, Mr. Louis LeBas. The boys, who are stationed at the Norman Rogers Airport, Kingston, under the Commonwealth Air-Training Plan, are very enthusiastic about Peterborough, Canada, and think it and the surrounding district more like English scenery than any place they have seen elsewhere in Canada.

✧ ✧ ✧

Ladies of the Sacred Heart subdivision of the Catholic Women's League were in charge of the Red Shield canteen at Exhibition Park on Sunday, and in the evening served refreshments to the trainees. Instrumental music was played by Mrs. E. Foster, Mrs. D. Quinlan, and Miss M. Foster. Representing the C.W.L. yesterday were Mrs. Bruce Law, president of the Sacred Heart group, Mrs. A. Willis, Mrs. O. Hallihan, Mrs. J. Connelly, Mrs. A. O'Grady, Mrs. B Groveille, Mrs. F. Collins, Mrs. James Guiry, Mrs. John Lynch, Mrs. Walter Johnson, Mrs. Gerald Corbet, Mrs. W. J. Grady, Miss Agnes and Miss Rita Grady, Miss Rosamond Collins.

✧ ✧ ✧

Attending christening ceremonies at St. Andrew's United Church Sunday morning of Kathryn Moffat Magee, infant daughter of Dr. and Mrs. R. K. Magee, at which Rev. Dr. E. W. Young officiated, were Mr. and Mrs. C. R. Magee of Brampton and Mr. and Mrs F. W. Moffat of Weston, Ont., who were also week-end guests of Dr. and Mrs. Magee, and Dr. William McIntosh and Mrs. McIntosh, Mr. and Mrs. C. R. Burgess of Toronto.

✧ ✧ ✧

Mr. and Mrs. Lloyd Aikens, who were recently in Buffalo, New York, were week-end guests of Mrs. Aikens' uncle and aunt, Mr. and Mrs. Robert Harrison, and her grandfather, Mr. Frank Bedore, 28 Ware street. The bride is the former Miss Geraldine Nolan of Buffalo.

✧ ✧ ✧

A supper meeting of the C.G.I.T. group of St. Andrew's church is to be held in the Sunday School Hall this evening. Rev. Dr. E. W. Young, pastor of the church, is to be guest speaker.

✧ ✧ ✧

Miss Ida Wesley of 539 George Street will open her home on Wednesday afternoon for a spring tea to be held by the Evening Branch of St. John's W.A. The president, Mrs. William J. Downer, and Mrs. L. M. Lockington, will receive with the hostess.

✧ ✧ ✧

Entertains At Birthday Party

Patricia, small daughter of Mr. and Mrs. John Wyllie, Armour Road, celebrated her eighth birthday anniversary on Thursday, April 17 by entertaining her playmates at a birthday party. The tea table was centred with a basket of Easter eggs and a large cake iced in white and blue and topped with eight pink candles. A jolly time was spent in playing games.

Among those present were Margie McNeely, Shirley Garvey, Shirley Yarn, Shirley Doherty, Jean Garvey, Barbara Lewis, Ann Lewis, Phyllis Curry, Rose Marie Allen, Jean Manlice, Patsy Sedgwick Corinne Hanrahan, Dolly McCarthy, Hilda McKeever, Patricia Wyllie, Jane Wyllie, Jerry Garvey, Robert Wyllie.

✧ ✧ ✧

Hickey—Scully

Easter lilies and snapdragons formed the background for a pretty wedding in St. Luke's church, Downeyville, when Mary Alma Scully was united in marriage to John Joseph Hickey, Oshawa.

Rev. V. G. McFadden of Downeyville, performed the ceremony, and during the nuptial mass, Rev. Austin Scully of Mussillon, Ohio, brother of the bride, celebrated another mass for the bridal couple. Miss Evelyn Scully of Schumacher, sister of the bride, attended as bridesmaid, and M. Daniel Hickey of Ontario, N.Y., brother of the groom, acted as groomsman. During the ceremony and the signing of the register, Mrs. Joseph Guiry sang. The bride wore a wedding dress of white-slipper bridal satin, featuring a high cowl neckline, tightly fitted waistgand and full sweeping skirt. Her finger tip veil of Brussels tulle fell from a coronet headdress. She carried a bouquet of Easter lilies. The bridesmaid wore a gown of lilias triple sheer over taffeta with princess lines accented by panels of ruching on the bodice and full skirt. Her hat was of shirred taffeta to match the gown. She carried a bouquet of pink and white sweetpeas. For travelling tthe bride wore pearl gray dress and coat with navy accessories.

A wedding reception was held at the home of the bride's father for immediate relatives. After a short wedding trip, Mr. and Mrs. Hickey will reside in Oshawa.

Early Spring Wedding

(Roy's Studio Photo.)

To Attend Bay Of Quinte Conference

Presbyterial officers and representatives from Peterborough, Belleville, Cobourg, Kingston, Lindsay, Oshawa and Renfrew will be in Brockville for the bi-annual meeting of the Bay of Quinte Conference Branch of the Women's Missionary Society of the United Church of Canada, which is to be held in Wall Street United Church at Brockville, Ont., on April 22, 23 and 24. Special speakers are to be Miss Ida MacKenzie, travelling secretary for the Dominion; Miss Bessie Cairns, missionary on furlough from South China; Dr. J. W. Woodside of Ottawa, ex-Moderator of the United Church.

Attending from the Peterborough Presbyterial will be Mrs. W. H. Morton, Presbyterial president; Mrs. A. Pilling, first vice-president; Mrs. S. S. Staples (Springville), second vice-president; Mrs. R. C. Hanbidge (Fairmount), corresponding secretary; Mrs. J. R. Trumpour, (Bridgenorth), Christian Stewardship and Finance secretary; Mrs. R. G. Kitchen, Circle secretary; Miss Helen Bannister, Mission Band secretary; Mrs. W. H. Frise, Baby Band secretary; Mrs. F. W. K. Harris, Associate Helpers' secretary; Mrs. A. J. Throop, Strangers' secretary; Mrs. J. H. Rowe, Temperance secretary; Mrs. H. T. Rehill, Supply secretary; delegates, Mrs. R. Matchett, Millbrook, Hrs. R. Hanscom, Peterborough.

Don't Hurry At Breakfast

It is a pity to have to hurry through breakfast. Blessed Sundays, when the family can linger over the morning meal. If we devour a meal with an eye on the clock, we shall have to pay for it afterward.

To avoid the morning rush, set the table the night before, lay out such ingredients and utensils as can be so left at hand for quick use in the morning. Use your brains and try to get things to the table with the fewest trips at breakfast time. Plan an easily prepared breakfast. One need not have fresh biscuit or muffins every day. Some housewives put the oatmeal in the fireless the night before but with quick cooking and prepared cereals that is hardly necessary. Get the family up and at the table in time that they may eat deliberately.

British Women In The News

A woman's sensible idea: Miss Florence Howey, Sunderland laundry supervisor, originated scheme for laundries to act as collecting, cleaning, storage depots for clothing for air-raid victims, co-operating with W.V.S.

Another: Mrs. Sunderland Taylor, E.E. Suffolk County organizer, Women's Land Army, launched scheme for "fairy godmothers" for land girls —wives, mothers, who will act as friends, advisers, give them advice about their problems.

Hitler can't beat our factory girls. When London factory was bombed they carried on work in shelter underneath, helped to install plant while men turned shelter into new below-ground workshops, offered to work nights because of greater security.

Entente Cordiale job for A.T.S. officers: Helping to organize, train recruits to Corps Femina; Free French A.T.S. which is to serve with De Gaulle's forces.

FASHIONS

2851

Even the simplest of frocks takes on new chic and charm when colorful accessories are added. Your favorite last year's dress that is still good will look like new again if you make this becoming turban, glove, bag and belt set in a gay and becoming color. The gloves are made in the newest manner, with contrasting palms and the handbag is a roomy affair that has a handy zipper closing. Adjust the decorative knot on the turban to suit the shape of your face and bring out your very best points.

Style No. 2851 is designed for one size, adaptable for any size. Hat 22-inch head size; gloves size medium, suitable for sizes up to 6½. Complete set requires 1¼ yards of 35-inch fabric with 1 yard of contrasting.

Pattern number .....

Size .....

My Name .....

Address .....

.....

I enclosed 20c for postage

"Marys" Continue Spitfire Fund Until June 30

Canadian women who bear that grand old name, Mary, are busily engaged in collecting for the Spitfire Fund of "Wings for Britain," and in Peterborough contributions are being sent to Mr. D. B. Falkner of the Bank of Commerce, treasurer of the local campaign.

Some years ago one "Mary" received an American five dollar gold piece. It was laid away until, anxious to help her namesakes in their drive for funds, she had it exchanged for Canadian currency, and to her delight received eight Canadian dollars for it, which was promptly turned in to the "Marys of Canada Spitfire Fund."

Another interesting contribution was received from Marie Bedore of Rimouski, Que., who sent in a cheque for $103 labelled simply "Rimouski Marys."

Five dollars was also sent to the mayor of Montreal by a little Jewish boy of thirteen as his contribution to help buy a Spitfire, and was forwarded to the Fund by Mr. Reynault. In Vancouver, Mrs. J. W. Corneti, wife of the mayor, started the ball rolling with a contribution on behalf of "Mary," her small granddaughter, the wee girl who presented Queen Elizabeth with a bouquet during the Royal visit.

"Marys" will continue their campaign until the end of June, the money collected to be turned in to the "Wings for Britain."

Writer of "God's Good Tide" To Speak In City

Professor Watson Kirkconnell of McMaster University describes the little booklet, "God's Good Tide," by Charlotte Whitton, C.B.E., as "a narrative that must stir the heart in these days of world crisis." Reference to his words in connection with Miss Whitton's publication was made this morning by a Toronto newspaper columnist, and will be of interest to those who are looking forward to Miss Whitton's visit to Peterborough on Monday, May 12, when she is to address an open annual meeting of the local Children's Aid Society.

"In essence," he says, "it is a fragment of biography, a glimpse of her staunch old grandmother, Matilda Carr Whitton, who, recalling the traditions of her native Norfolk through long centuries, from William the Conqueror and Queen Elizabeth down to the time of Napoleon, analyses for her granddaughter, in the light of the past, the issues and outcome of the War of 1914-18. The grandmother died in 1918, but Miss Whitton, by a deft manipulation of incidents, reminds us again and again that the perils and disasters of the present war have all happened before—with the implication that the British, carried forward by 'God's good tide,' will once more achieve a victory over force of tyrany and destruction.

"At a time when Nazi propagandists and their dupes are seeking to interpret World Nazism as 'The wave of the Future' and to paralyse democratic resistance by this phantom of inevitability," Professor Kirkconnell continues, "it is heartening to be reassured by the solid facts of past experience that despotism has often before been shattered on the granite of the English character. A nation's vindication by a noble historic past in a great theme, and Miss Whitton has done well by it."

Both publisher's profits and royalties from this work go to the Imperial Order Daughters of the Empire for use in war services.

Community Bridge Augments Funds Of Battery W.A.

Proceeds of the successful community bridge held Saturday afternoon by the executive of the Women's Auxiliary to the Anti-Tank Field Battery, C.A.S.F., will be used to augment war work funds of the organization. Tea was served at the home of Mrs. B. D. Hall, McDonnel street, wherae Mrs. Walton Stevenson, the president of the Auxiliary, assisted the hostess to receive.

The tea hour was attractive with a miniature fort built on a runner of red, blue and gold, the colours of the Royal Field Artillery and candelabra at each end held candles in the same shades. Tea was poured by Mrs. R. Harstone, Mrs. A. Stevenson, Mrs. J. Mills and Mrs. Sylvester of Port Hope.

Three door prizes were drawn for, won by Mrs. Dickson Hall, Miss Dolly Boyle and Mrs. H. Mitchell. Mrs. J. H. Vernor won the cake raffle.

Members of the Auxiliary who were bridge hostesses were Mrs. J. W. F. Blaiklock, Miss Helen Munro, Mrs. G. R. Langley Mrs. Gordon Munro, Miss Louise Hall, Miss Mary Harstone, Mrs Ian MacRae, Miss Leona Walsh, Mrs. H. D. Fitzgerald, Mrs. Pat Hall, Mrs. H. C. Sootheran, Miss M. Hatton, Mrs. D. B. Falkner.

A number of bridge players from Port Hope included Mrs. Chisholm, Mrs. Wilson Mrs. Fraser, Mrs. Whitton, Mrs. Crittendon, Miss Grace Burnham, Mrs. Thurber and Mrs. Snyder.

DOROTHY DIX

Woman Should Never Lie to Herself About Anything. Stretching Truth to Others Is Sometimes the Better Policy, but She Should Always Be Frank With Herself.

✧ ✧ ✧

The one person to whom a woman should never lie is herself. Speaking frankly and honestly and by the book, we are bound to concede that there are many times and occasions in the life of every woman when a few tarrididdles to strangers bridge over a dangerous situation, and when telling a fib or so preserves the peace and harmony of the household. But we must also admit that admirable as truth is in the abstract, in reality it is TNT which is likely to have disastrous results when carelessly handled. So we may be sure that when a woman tells her tightwad husband that her new hat cost $5 when she paid $15 for it rather than have a fight with him over the price; or when she presses a bore to stay longer and tell more about himself instead of choking him; or when she welcomes the self-invited guest with cordiality instead of slaying her on the door-step as she would like to, her lies are accounted unto her for righteousness, and the Recording Angel drops a pitying tear upon them that blots them out. Whatever her attitude toward others, however, with herself a woman should be Veracious Jane. She should use no pretense in dealing with herself and practice no self-deception. She should look herself and her circumstances and her problems squarely in the face and say to herself: There you are my dear, so what? If she did, she would save herself a lot of trouble. Take the matter of age, for instance, about which women have told enough falsehoods to send the entire feminine sex to perdition. A woman's birthdays are a private matter between herself and the Vital Statistics Bureau, and if she chooses to remain a permanent 39 for 20 years at a stretch she has a right to do so. It is nobody's business.

But it becomes a fatal mistake when she lies to herself about her age and tries to be 39 instead of the 40 or 50 or 60 she really is. For nothing is less charming than the mature or elderly woman who tries to act girlie-girlie, who simpers and smirks and squeals with enthusiasm like a debutante, and talks about her boy friends. The soundest advice ever given women is: Be your age.

Be Truthful About Clothes

Then a woman should not lie to herself when she goes to buy her clothes. If it takes a lot of courage to face the heartbreaking and devastating truth that one's figure isn't what it used to be 20 years ago; that one's peaches and cream complexion has gone sallow; that one's golden hair is streaked with gray, and that all the snappy little numbers in the dress shops were designed for cuties who weigh about half as much as one does and are a third of one's age.

It is an awful wrench to a woman when she discovers she has to pass up plaids and has to consider lines, but she saves herself a lot of ridicule if she accepts the truth. For the only person who is fooled by the woman who dies her hair and mascaras her eyes and dresses like her granddaughter is herself. You can't make old sheep look like spring lamb.

Don't Lie About Love

But, most of all, women should never lie to themselves about love, yet they do it continually. They are so eager to be loved that they befool themselves into thinking that men are in love with them who never give them a passing thought. The world is full of old maids who have waited for years and years for the proposal that never came. They cling so desperately to love that they will not believe it dead, though they see it smouldering in its coffin.

Yet there is not a woman in the world so dumb as not to know when the man she loves has ceased to love her. He tells her in a thousand ways—by coldness, by neglect, often by flaunting the new love in her face. She knows she has lost all her allure for him, and that by no miracle can she blow the dead ashes of passion into a flame again, but she will not tell herself the truth. She will not say: It is all over and I will set about making myself a new life. She keeps on lying to herself, hypnotizing herself into believing that someday he will come back and love her as he used to do.

What a pity we women lie so often to ourselves. But, perhaps, we couldn't live if we didn't.

DOROTHY DIX.
Ledger Syndicate

THE STARS SAY . . .

By GENEVIEVE KEMBLE

For Tuesday, April 22
By GENEVIEVE KEMBLE

A FAIRLY active and productive day is the augury based upon the lunar transits. There should be steady progress made through close application to affairs in hand, both old and new. Rewards for fidelity and steadfastness should materialize with things in general under an expansive and stable sway.

Those whose birthday it is may anticipate a year of steady progress and prosperity, with the prospect of gifts, rewards or tokens of appreciation which may place the fortunes on a stable basis. Industry, steadfastness and sound principles applied to both old and new projects are in line for expansion and enduring gain.

A child born on this day should be steady, persistent and efficient in many lines which should contribute to security, happiness.

WE . . . NOTICED

....That diamonds are the birthstone for April and the Poles were the first people to wear them as such. The diamond is said to be lucky for anyone in love and a talisman of harmony between a husband and wife.

✧ ✧ ✧

....That Sunday, April 13, was Primrose Day—the day on which the members of the Conservative Party in England wear a primrose in memory of Disraeli. On this day, too, the statue of Disraeli in London is decorated with primroses, supposed to have been his favorite flower.

✧ ✧ ✧

....That if you are driving an automobile and a pedestrian is crossing the street with the light or right of way, give the pedestrian a chance to get across the street without blowing your horn shrilly and going ahead, if you want to turn the corner.

DO YOU KNOW . . .

A lump of sugar put into the teapot with the tea prevents it from staining the tea cloth; any spilt tea will come out in the wash quite easily if you do this.

✧ ✧ ✧

Avoid risk of burning accidents by making thin cotton or flannelette materials used for kiddies' fancy dresses or decoration non-inflammable in this way: Wash and rinse the material and squeeze dry; then soak for a few minutes in 2 ounces alum dissolved in 1 quart of boiling water and used when cool; hang out to dry without wringing or mangling.

Russia's poor telegraph service is causing many complaints.

FEMALE PAIN

Women who suffer painful, irregular periods with nervous, moody spells due to functional causeshould find Lydia E. Pinkham's Vegetable Compound very effective to relieve such distress. Pinkham's Compound is made *especially* to help such weak, tired women during difficult days. Thousands of women have reported remarkable benefits. Made in Canada. WORTH TRYING! Any drugstore.

Just say 3 Interlake

THE THRIFTY 3
3 COMPLETELY WRAPPED ROLLS 25¢

I couldn't face the grease in dishwashing

SO I TRIED RINSO — *and the grease vanished in no time!*

A Lever product

GREASY water, greasy dishpan, greasy hands and smeary dishes! I couldn't face another day of it. Then I tried Rinso. Astounding! In a minute all the grease was absorbed by the Rinso suds. Dishes came out shining and dried so easily. My dishwashing was done in no time! Try Rinso for *your* dishes. For greater economy get the Giant package.

RINSO ABSORBS GREASE

SHE WAS "MY HEN-PECKER SUPREME!"

"Too much coffee and tea gave Mrs. Brown the best case of caffeine-nerves I ever saw. Poor sleep for weeks — her temper flared like a skyrocket. I was proud of the way she made life miserable for everybody till some meddler got her to switch to Postum. Naturally that was the end of Caffeine-Nerves."
T. N. Coffee Nerves

If you are troubled with sleeplessness, have headaches, and upset nerves, you may be one of the many people who should never drink coffee or tea. Don't be a victim of caffeine-nerves! Postum *contains no caffeine* — is delicious and costs less per cup. Made instantly in the cup with no waste. Order Postum today.

P211

POSTUM

NEURALGIA

Acute pains of Neuralgia, Neuritis and Headaches are relieved FASTER with Buckley's Cinnamated Capsules because of the THREE ingredients they contain. While one rushes to relieve pain the others stimulate, refresh and induce a beneficial relaxation of the nerves. NOW RELIEF WITHOUT REACTION! 15 doses 35c at all druggists.

● Aluminum plays an important role in many phases of modern industry, including those of vital importance to the nation's war effort. On the home front these important points must be effectively protected against enemy action.

Since the manufacture of "Wear-Ever" Aluminum Cooking Utensils has been stopped by War Restrictions, many of our workers have been obliged to seek employment elsewhere.

Later on, when these restrictions are lifted, we are glad to think they will renew their long and faithful service with us,—*making*

"Wear-Ever"
Aluminum Cooking Utensils

Fleeing Italian Troops Meet Hun Tank Fire

(By JAN YINDRICH.)

WITH THE BRITISH GARRISON BESIEGED AT TOBRUK, April 17 (Via Cairo and London, delayed).—German tanks today opened fire on about 1,000 Italian infantrymen when the Fascist troops turned and fled from an attack on this desert stronghold under a blasting of British artillery.

(Yindrich's despatch did not reveal whether the German tanks had purposely turned their guns on the Italian troops or whether the Fascisti, scattering in disorder, had been caught in the line of the German fire.)

The tank and infantry attack occurred in a lashing standstorm that reduced visibility to about twenty yards. German tanks would suddenly loom up like ghostly monsters out of the storm before the British defenders.

After a melee, a patrol of Australians with three mobile Bren gun carriers darted out in an encircling attack and seized 847 Italian prisoners including a German officer, an Italian colonel and more than 20 other officers.

The sun-bronzed defenders of Tobruk who have stood up against a battering ram of German and Italian tanks and waves of infantry assaults for six days have made this desert siege a costly one for the Axis.

In those six days of constant struggle beneath a searing African sun the British Imperial forces have destroyed 33 German and Italian tanks, some of them big monsters, taken 1,500 prisoners and piled the sands outside Tobruk's ring of defences with dead and dying German and Italian soldiers.

The Germans and Italians to-day launched their seventh big attack on Tobruk, only to be hurled back again after losing four German tanks, seven Italian infantry guns, and 847 Italian prisoners, including 26 officers.

Furthermore, at least 24 German planes have been shot out of the sky over Tobruk.

To-day's attack began about two p.m. when 12 German heavy and "cruiser" tanks broke through the wire barricades of Tobruk's outer defences from the direction of Acroma near the spot where British tanks and Australian infantry smashed through in January to seize Tobruk from Marshal Rodolfo Graziani's Italian army.

This sector has borne the brunt of most of the Axis attacks during the past six days and the Germans apaprently are trying to repeat the British tactics, believing that they can cut the semi-circular perimeter defences in two and strike through to the fortress itself.

These perimeter defences reach in a thirty-mile arc around Tobruk through the desert, covering the land side while the British Fleet keeps the Mediterranean clear on the sea side.

After breaking through the wire barricades the German tanks cruised about inside the wire, shooting at British defence posts and strong points.

Three of the German tanks were knocked out by anti-tank fire and a fourth was stopped by an Australian who crawled up to the tank's blind side, and, sticking a piece of angle-iron in the caterpillar treads, brought it to a halt.

The rest of the German tanks turned back, harried by the fire of British tanks which struck out in pursuit.

Infantry following behind the German tanks had come to within 800 yards of the outer British wire, but dispersed and withdrew when fired on by British artillery.

During the previous night about 1,000 Italian infantrmen had been seen moving into positions outside the wire in preparation for the attack.

The British went into action and threw the Italians back, whereupon the German tanks fired on the retreating Italians.

At this point the patrol of about twenty Australians with three Bren gun carriers started the encircling attack and captured the 847 prisoners.

Swedish Princesses Take To Skis

Birgitta, Desiree and Margaretha are the names of these three Swedish princesses, seen skiing in the park at Haga, near Stockholm. They are the daughters of Prince Gustaf Adolf, eldest son of Crown Prince Gustaf Adolf and Princess Sibylla.

ASSUMES NOTED PULPIT

LONDON—(CP).—Rev. Eric Stephen Loveday, formerly of St. Peter's, Bristol, was recently instituted vicar of St. Martin-in-the-Fields, Trafalgar Square. He succeeded the late Rev. Pat. McCormick.

Dollars To Doughnuts

By EDITH ELLINGTON

Yesterday.—Beatrice is determined to face Bruce Sheldrake, demand changes in store operation. But Anthony comes from his conference defeated. The merchandise manager laughed at the Big Idea. But Anthony isn't quitting. He'll get proof. And Bee realizes that she has to have proof for her changes in the store or she will be laughed at, too. For the first time she realizes the responsibility her money has brought upon her.

✧ ✧ ✧

NO TIME FOR BLUES

CHAPTER XXII

Through the long afternoon, the enormity of her problem stayed with her. That night, as she punched her time card, one of the line of hurrying girls in dark store dresses and cheap coats, she thought, "These girls need me. I've got to help them! I've got to help Anthony. And Grandfather would want me to do something. But what? What shall I do?"

Anthony was waiting for her outside the employee's entrance. Toby Masters, who always left the store with Beatrice, cried, "You look like a man who wants to get plastered."

Toby knew something was going on, she sensed that Anthony had suffered some bitter disappointment. But she was too wise to ask.

Anthony said, violently, "If it weren't for Bee, I certainly would go out on the town tonight. I'd get high as a kite."

"And you'd have a hangover in the morning that would kill you," said Toby.

✧ ✧ ✧

Yet his anguished eyes were so hard to bear! She remembered how she had always sought forgetfulness and surcease in the gay, crowded night clubs of this city. She thought of the hotel ball rooms, in which she had danced; the theatres in which she had sat; the music and laughter and the excitement that could drive away, for a few hours, even the deadliest boredom.

"Anthony, why don't we all celebrate tonight? We wouldn't need to get tight. But we could make whoopee! Look, let's be like that man who used to celebrate every kick as if it were a medal of honor. Let's dance and make merry and the deuce with disappointment."

Toby promptly seconded the motion. "I've been aching for a really big night for months!" She hopped up and down, squealing delightedly. "What a chance to drag out the Great Stone Face! Look, I'll tell him you're throwing the party, Anthony. Oh, I know you're broke. I'll pay your our share. But if I tell him it's your party, he can't turn me down, see? Leaving things up to him seems to have gotton nowhere, so—"

She grinned impudently, "I'm nuts about the boy. Come on, let's go home and I'll phone him and get all rigged up—"

"I've never heard of any Great Stone Face before," Beatrice said slowoly. "Who is he?"

"He's a handsome blizzard. A frozen glacier. A human adding machine. He's in the comptroller's office, my sweet. What do you think I've been doing while you and Anthony cooed over the lunch plates in the cafeteria? I've been throwing myself at his head, that's what I've been doing. He always eats in a dark corner near the kitchen, with a book on higher mathematics..I've been tossing the book under the table and offering him Toby instead, and he's been very politely and stubbornly refusing to have any.

"Toby, you shock me," Anthony said.

"Oh, he likes me, don't fret! He thinks I'm wonderful. He even admits I'm good looking. But—" the small, animated face sobered, and for a moment Toby was wistful and unsure. "He's a very careful looker-ahead, and he has a mother to support."

"I think you deserve a party," Anthony commented. "All right, we're throwing a party."

✧ ✧ ✧

Never in her life had Beatrice known quite so impromptu a party. Anthony went home with them on the subway. Toby phoned her boy, and Vera phoned Terry. "Bring a razor for Anthony. He looks like a mattress."

Dinner was slapdash and merry. Terry arrived with the razor. "Stolen. I can't afford electric shavers."

The two men sat on the sofa and read the newspaper while they pretended not to notice as each girl trekked to and from the shower.

Beatrice was unhappy about her dress, but it was all she had, and she made it do. Toby borrowed matter-of-factly from Vera, who was rich in numbers which Jake Simon hadn't sold.

At 8 o'clock, the doorbell rang, announcing Toby's Great Stone Face. She cautioned Terry five times, between the bedroom and the door, not to "get gay" with her friend. Then she came back radiant, leading a tall bay with a thin, bony face and red hair.

"Handsome" thought Beatrice. "Toby must have it bad!"

But when Sam McArdle smiled, she understood.

"We might as well get going," Terry said, after the introductions were over. "We've got half an hour before the curtain and it's a long ride."

Back to the subway. Six laughing young people, crowding into the train. Toby hung on the arm of her cavalier with such transparent joy that Beatrice couldn't help saying to Anthony. "The tough young girl about town! Just look at her."

They ran all the way from the subway station to the theatre, but they were late. It was two flights up to their seats, and people commented audibly at their nerve in barging in after the show started. "No consideration! Where do they think they are, in the orchestra?"

✧ ✧ ✧

During intermission, Toby and Vera hung over the rail, gazing down enviously at the brilliance of the fur capes, satin and sequined evening gowns, and diamond bracelets of the sirens in the orchestra. Beatrice sipped a warm orangeade from a paper cup contentedly, and smiled at Anthony. She knew the orchestra crowd. This was better.

It was an uproarious musical comedy, with tunes that lingered after the last curtain fell.

"And now," said Toby, "On to the Danceteria."

"The—what?"

"It's a nightclub, really,' Toby explained with dignity. "Only you tote a tray. Dinner and drinks and dancing and a swell orchestra and better than Fifty-second street any night"

The Dancenteria was a revelation. It was done in red, with a Spanish motif as eye-shocking as the zebra stripes at the night club with which Beatrice was more familiar. There were tables, all crowded, and a dance floor that was jammed although it was larger than any night club dance floor had a right to be.

The most important thing about the Danceteria was its democracy. Black ties mingled with dark blue serge, and sport dresses swayed right next to white tulle. The cheerful sound of happy voices was strangely different from the occasional feverish shrieks Beatrice remembered. There was no recurrent shrilling of "How perfectly divine!" "My dear ,can you bear it?" No one seemed to be concerned with who stopped at who's table, or who was dancing with who's wife.

No where in sight was there anything that faintly resembled the most publicized debutante of the season, or the most sought-after eligible male. No candid cameras clicked under flash bulbs. Beatrice saw no columnists sitting at reserved tables. She saw no obsequious waiters, either.

But the thing that was most striking of all was the fact that everybody here was so young and so transparently happy "Anthony, do you see any grayhaired men? Any overdressed divorcees? Any actresses, even? Actors?"

Anthony said, "I see a lot of shipping clerks. And section managers, like me."

"It's wonderful," she criew. "Anthony, it's marvelous! I'm so glad we had this party!"

She watched a girl at the next table scuffle good-naturedly with a boy over the possession of some snapshots.

She watched Vera poking Terry and whispering. "Don't spend too much." She saw Sam McArdle's red head hovering close to Toby's chestnut curls.

"I'm so happy, Anthony, I've simply got to dance. Right now!"

(To Be Continued)

BRITISH PEER DIES

LONDON—(CP). — Lord Napier and Ettrick, who served in the First Great War as a captain in the King's Royal Rifle Corps and as an R.A.F. equipment officer, is dead. He was 64.

NIZAM BUYS TRAWLER

NEW DELHI, India—(CP).—The Nizam of Hyderabad and Berar has purchased a trawler for the coastal defence of India. It will be used for mine sweeping and anti-submarine duties.

Allies Finding Tough Job To Retreat In Greece

WASHINGTON, April 21—(AP). The fact that the British and Greek forces have withdrawn to make a new stand well south of the present battle front in Greece can cause no surprise. The announcement from British Middle East Headquarters in Cairo merely confirms what already was apparent so far as the western flank of the Allied line was concerned.

An Italian claim of two days ago that Greek armies in Albania and Northwestern Greece were in retreat and "collapsing" gave evidence of a sweeping Greek withdrawal from a dangerous trap. The whole line westward from the Kalabaka region of Greece to Southern Albania near Kimara formed a perilous salient for the Greeks holding it. They were faced by even graver perils than being encircled north of the Viosa. A German-Italian breakthrough westward from the centre in the Kalabaka region might have trapped both the Greek troops in the west and the British in the east with their backs to the sea.

Gravity Admitted.

The British announcement of another general withdrawal along the whole front might mean that the Greeks in the west have succeeded in falling back out of immediate danger. That is by no means certain as yet, however. With Rome contending that its forces are in sight if not yet in possession, of Santi Quaranta (Port Edda), last harbor on the extreme southern coastal tip of Albania, it may be that many Greek divisions south and southeast of that point are still in grave jeopardy. Athens and London make no secret of the gravity of the situation.

The withdrawal brings up anew the question of where a new stand might be made on the "shorter line of defence" mentioned in the Cairo announcement. The shortest possible line available southward of the present Allied front is at the Greek waistline from the Gulf of Atalantis to the Gulf of Artes. Thermopylae, historic battleground on the western side of the Gulf of Atalantis, is a possible eastern anchorage of a waistline defence front still covering Athens and a narrow strip of Southern Greece north of the Straits of Corinth.

A formal warning from London that if the Axis bombs either Athens or Cairo, the Royal Air Force will retaliate against Rome, further suggests hope for an Allied stand well south of the present yielding defence front. Abandoning the present line seems certain to open the great central valley lands of Greece to Axis columns. That would bring Nazi-Fascist air bases close to Athens.

Dangers In Retreat.

There are grave dangers in a deep retreat on so wide a front through those open lands to the mountainous terrain in the waistline. Once the Allies leave behind them the rugged country and narrow passes in which the fight has been raging, they would be exposed to the full impact of Nazi blitzkrieg technique.

Study of recent auto road maps of Central Greece discloses the possibilities for sudden mechanized thrusts to cut through and get behind retreating armies. Major highways traverse Greece, running north and south.

For the moment the western flank of the allied line seems to touch the sea, the Ionian, not the Adriatic, somewhere south of the Greek - Albanian border, in the vicinity of the Ionian Island of Corfu. If that is so, the Greeks have already evacuated Albania and must be trooping hastily southward all the way from the Ionian coast eastward to the British-Greek junction. Retirement from Albania does not offer them a greatly shortened front to defend nor can they hope to contract their lines substantially anywhere north of the waistline.

A difficult retirement for the British troops on the eastern flank is also in prospect. If the Allies can negotiate it, however, and reach a front from the Vonitza vicinity in the west to the Lamia region in the east, they would have only some 75 miles of mountain-bulwarked front to hold, protected by water on both flanks.

TRAIN SEVEN MILLION

Russia reports that nearly 7,000,000 male and female peasants in the country have been trained as tractor drivers, combine operators, chauffeurs, farm executives, bookkeepers, technicians, agronomists, and other skilled workers.

HORSES BRAVE "BLITZ"

LONDON—(CP).—There are 242 police horses regularly on duty in the British capital. Police officials say they are no more worried by guns and bombs than they are by cheering crowds or brass bands.

5 Violent Deaths Mar Weekend

TORONTO, April 21 — (CP). — Five violent deaths were reported in Ontario during the week-end. Four persons died in fatalities involving automobiles and another from suicide.

Lawrence Quennville, 2, of Mille Roches, died in Cornwall hospital on Sunday from injuries suffered when the bicycle he was riding was in collision with a car near his home.

Robert Wood, 82, died in hospital at Hamilton on Sunday from injuries received in a traffic accident on Saturday. Police said he became confused as he crossed the street, was hit by a car and thrown into the path of a car going in the opposite direction.

H. Sharpe of Deseronto was fatally injured when the car he was driving crashed into the rear of another car near Belleville.

Mrs. Annie Chtyk, 57, of Oshawa-on-the-Lake, died from fatal injuries when hit by a car police said was driven by Leo Smith of Oshawa.

Charles Westbrook, 52, was found dead in his barn at Belmont. The coroner said it was suicide and that no inquest will be held.

You'll March Down Here When You Hear the News. Watch this Space!

BUEHLER BROTHERS

326 GEORGE ST. TUESDAY PHONE 3680

Cash and Carry Specials — Slightly Higher if Delivered

LOIN VEAL STEAK 23c lb.

SAUSAGE MEAT • LARGE SAUSAGE 12½c lb.

Fresh Cut SHOULDER VEAL Chop - 2 lbs. 31c

LEG VEAL Steak - lb. 33c

BUEHLER 326 GEORGE CALL 3680

VEAL PATTIES 17c lb.

PLATE RIB BOIL 12c lb.

Shoulder VEAL STEAK 23c lb.

BUY WITH YOUR EYES OPEN

Only GYPROC Fireproof WALLBOARD (Made from Gypsum Rock) Combines All These Advantages:

1. Smooth, Seamless Walls with Gyproc

Only Gyproc Wallboard has four bevelled edges, allowing joints to be filled in flush, so that the surface of wall or ceiling is beautifully smooth and level—ready for any type of decoration.

Note: Flush, seamless walls and ceilings cannot be obtained with ordinary wallboards, so that your choice of decorative treatment is limited.

2. A Lifetime's Satisfaction from Gyproc

Gyproc is not affected by atmospheric changes—it will not crack, shrink, or warp—so you need never worry about costly repairs. Walls and ceilings of Gyproc will retain their beauty for the lifetime of your home.

Note: Ordinary wallboards do not guarantee this permanence.

3. Safeguard Against Fire with Gyproc

Gyproc Wallboard WILL NOT BURN nor carry fire. Walls and ceilings of Gyproc form a protective shield for the wooden framework of your house. Demand the double safety of Gyproc for your home.

Note: Many types of wallboard are not fireproof.

FREE SAMPLE and Illustrated Booklet will be mailed on request to Gyproc, 50 Maitland St., Toronto.

TO IDENTIFY GENUINE GYPROC—

1. Look for the name GYPROC on the back of every board.
2. Look for the Green Stripe on both side edges.

Gyproc is sold everywhere in Canada by Lumber & Builders' Supply Dealers

GYPROC FIREPROOF WALLBOARD

Manufactured by GYPSUM, LIME AND ALABASTINE, CANADA, LTD.

VANCOUVER CALGARY WINNIPEG TORONTO MONTREAL

Buy WAR SAVINGS CERTIFICATES

G41-A2

WHILE LONDON SLEEPS

Throughout the night, while Nazi bombers roar overhead, tin-hatted Canadian Press editors work behind blackout curtains in their Fleet Street office so Canadians may read of the latest air raid, a new British naval victory in their morning papers.

Maintaining a 24-hour service, sheltering only in the heaviest raids, they scan reports of The Associated Press, Reuters, the Press Association and government announcements to meet Canadian newspaper deadlines around the clock.

But this is only part of the work of The CP's eight-man London staff. They cover Westminster and Downing Street, report bombing raids whether they are in Liverpool, Plymouth or in London's East End, give Canadians a true picture of Britain at war. Here you meet three of them.

HAROLD FAIR,

CP Parliamentary Correspondent, crossed the Atlantic a week after war broke out to join London Bureau after experience in three Provincial Legislatures and the House of Commons at Ottawa. As CP representative at Westminster, Fair is the only Dominions newspaperman regularly reporting the British House of Commons from a Press Gallery seat.

PAT USSHER,

Member of the London staff since the Bureau's establishment in 1936, interrupted his coverage of the bomb blitz only once—to get married in a "quiet" wedding, while two bombs dropped in the neighborhood. Ussher, 32, has been with CP since 1931, was cable editor at New York before his London appointment.

FOSTER BARCLAY,

Newcomer to the London staff, who crossed to England on a troop transport last December and was greeted with the great bombing that sent fire sweeping through the City section. A native of Ottawa, Barclay, like other members of the CP staff, spends his spare time atop his apartment house ready to quench Nazi incendiaries.

Daily, Canadian Press member newspapers demonstrate the value of CP's London coverage by wide use of the bylined stories of these staff men and Ross Munro, War Correspondent with the Canadian Corps; Sam Robertson, London Superintendent; D. E. Burritt, Louis Hunter and Doug Amaron. All young Canadians, all unmarried but two, they sought their London appointments eagerly. They will be followed in time by others as eager to take their places, as well-equipped to do their jobs, so that the unequalled service Canadian Press is providing its 90 members in Canada shall continue.

THE CANADIAN PRESS

CANADA'S NATIONAL NEWS SERVICE

USE THE EXAMINER CLASSIFIED COLUMNS FOR QUICK RESULTS

Bring or Phone your Ad–Dial 4641–to the Ad Taker Before 1 o'clock Daily and on Saturday, 10 o'clock. Rates Low as 1c per word.

Births
Marriages
In Memoriam
Cards of Thanks
Deaths

BORN

TICE.—At St. Joseph's Hospital, on Saturday, April 19 to Mr. and Mrs. William Tice (nee Martha Cummisky), a son, Robert Charles; both doing well.

STEWART.—Mr. and Mrs. William Stewart of Toronto (nee Marjorie Adamson formerly of Peterborough), are happy to announce the birth of a daughter at the Grace Hospital, Bloor street, Saturday, April 19, 1941.

ENGAGEMENT

The engagement is announced of Verna Mae, daughter of Mr. Hubert Gardiner, Omemee, to Carmen Albert, son of Mr. and Mrs. Fred Bell, Peterborough. The marriage to take place May 9.

DIED

MENZIES, Catherine.—In Peterborough, on Sunday, April 20, 1941, Catherine Menzies. Remains resting at the Funeral Home of A. Comstock and Sons, 305 Water street. Funeral from Knox United Church on Tuesday, April 22, at 2.30 p.m. Interment, Little Lake Cemetery.

WHALEY, Timothy.—In St. Joseph's Hospital, April 20, 1941. Timothy Whaley, age 79 years; husband of the late Mary Ellen Hennessey and father of D'Arcy and John of 272 Westcott street. The remains will rest at the J. J. Duffus Funeral Parlors until, Wednesday, April 23, at 8.45 a.m. The funeral will then proceed to the Church of the Sacred Heart where Mass will be offered for the repose of his soul at 9.00 a.m. Interment, St. Peter's Cemetery.

IN MEMORIAM

NORTHEY.—In memory of our darling, Gail Maxine Northey, who went to be with Jesus one year ago today, age 13 months.

Sweet little flower of heavenly birth
She was too fair to bloom on earth.
—Sadly missed and ever remembered by Mummy and Daddy and sister Joy.

CARD OF THANKS

Joseph Hopkins and family wish to thank their neighbors and friends for floral tributes, and all those who helped in any way during their recent sad bereavement.

FLORISTS

TURNBULL'S FLOWER SHOP
Cut Flowers, Funeral Designs, Potted Plants. Service at all hours. 441 George St. 'Phone 7583—Nights 8596.

THE PETERBOROUGH FLORAL CO
Flowers Delicately Arranged.
For All Occasions.
436 Water. Telephone 6912—Nights 6746

COMING EVENTS

First insertion, 20 words or less, minimum charge, 50c. Subsequent consecutive insertions, 40c per insertion. All over 20 words, 2c per extra word per insertion.

ANNUAL CHURCH PARADE will be held to Park Street Baptist Church, Sunday, April 27. Members meet at hall, 6.00 p.m. Visiting brethren welcome.

PETERBOROUGH WORKERS and Unemployed Social Games Tonight, 8 o'clock, Moose Hall. Special prizes. Woolcott blankets, towels, pillow cases, eggs, bacon, cheese, sugar, butter, blankets. 3 cards, 35c. Mrs. Post, social convener.

SPRING TEA, Thursday, April 24; All Saints' Rectory, 430 Charlotte; 3 to 6. Auspices C.W.A.

EAST CITY SOCIAL, Community Hall, Monday, April 21. Last of the season. Special prize awarded. Thirty games. Everyone welcome.

FOR WOMEN ONLY. Thursday, April 24, 8 p.m., S.A. Temple; Mrs. Colonel Peacock, President, Red Shield Auxiliary for Canada. Musical program. Chairman, Mrs. Gordon K. Fraser. All seats free.

LOCAL COUNCIL OF WOMEN, Banquet for Provincial Council of Women at St. Paul's Church, May 8, at 6.30. Honorable Gordon D. Conant, guest speaker. Tickets, 50c.

Y.W.C.A.—All Junior Classes, Monday and Tuesday practice, 4.30. Senior Classes, Monday and Tuesday, 7.30.

COLUMBUS HALL, Social Evening, Tuesday. Special prizes each night. Everybody welcome.

U.F.O. DANCE, THURSDAY, Co-op Hall. Red Moncrief's Orchestra; round and square dancing. Invitation.

KINGSWAY WORKERS' Afternoon Tea and Sale of Home Cooking at Mrs. A. H. Stratton's 373 Park Street; Friday, April 25.

RUMMAGE SALE, St. John's C.W.A. Wednesday, April 23, 9.30. McClennan's Hardware Store, Charlotte street.

KATHLEEN STOKES in Concert with assisting artists, Trinity Church, auspices Elizabeth Parker Auxiliary; evening, April 23. Adults, 25c; Children, 15c.

Coming Events
(Continued from Previous Column)

"ON PARADE," Gymnasium Review, Y.W.C.A. Thursday, Friday, April 24, 25c; 8 p.m. Tickets 25c. Members please return unsold tickets.

PERSONALS

Piano Tuning

WILLIAM R. POTTER, PIANO TUNing (formerly of Heintzman Co.). 220 King George.

PIANO TUNING. ARTHUR COLLISon. Dial 6765.

Custom Tailoring

DOES YOUR COAT OR SUIT NEED Altering? Have it done now. Tony Pepe, Greene Building. Dial 4295.

3a Hairdressers 3a

LIVEN YOUR HAIR WITH A SCALP Treatment by Jean Jones, 379 George. Dial 8543.

JEAN JAMIESON AND ALLAN LEWIS, Hair Stylists at Lewis' Beauty Shop—Permanents $2.00 to $7.00. Dial 4432.

VINCENT MARINO, HAIR-STYLIST AT Mary Marino Beauty Salon — Our $5.00 Oil-Wave Special $3.50. Hair Conditioning and Facial Treatments. 8663.

PARIS BEAUTY SALON — EASTER Specials—Permanent $1.95, Other Permanents $2.50 up. Try our Razor Haircut and Styling with your next Permanent. Dial 3311 (opposite Bell Telephone).

FOR SALE

4 Miscellaneous 4

GENTLEMAN'S BICYCLE, ELECTRIC Washer, Chesterfield Suite, Library Table, Odd Tables and Chairs, Bedroom Suite, etc. Apply Evenings, between 6 and 7 p.m., or Wednesday Afternoon, 390 Rogers Street.

GAS STOVE, $5.00. HOT WATER Front for Quebec Cook Stove. 179 Lake. Telephone 7409.

TIMBER FRAME BUILDING 26 x 26, suitable for Machine Shed. 4051.

COBBLER POTATOES, 90c PER BAG. Dial 5074.

UPRIGHT WAGNER PIANO AND Bench, $25.00. Leahy's Lane, First House East Side, near Canal.

GIRL'S BICYCLE, REASONABLE. Write Box 211, Examiner.

SHOT GUN, STEVENS, 12-GAUGE, Single Barrel, full choke. Dunford's Garage.

SIX TONS GOOD TIMOTHY HAY. Percy Barnard, Bailleboro. Telephone 5 ring 14.

STRAWBERRY PLANTS, POTATOES. Telephone 8048.

STROLLER, IN GOOD CONDITION. 74 Maple Street.

LATHAM RASPBERRY CANES, $1.60 Hundred, $15.00 Thousand. H. Coons, Lakefield, R, R. 1.

PERENNIALS. 735 BETHUNE.

LADIES' SUITS, TRAVELLERS' SAMples; all high-class, away below cost—at Hickey's, 360 Simcoe, at Downie.

GENT.'S RED BICYCLE, IN GOOD shape. Owner away. Can be seen at Halliday's, 539 Downie.

NEW PLUMBING
(Factory Guaranteed)
3-Piece Toilet Outfit $19.95
White Enamel Iron Tubs $25.75
White Enamel Iron Basins ..... $ 8.75
New Range Boilers ..... $ 9.95
Soil Pipe, Boilers, Sinks, Etc.
Fixtures Installed.
Lumber—Doors—Windows
PETERBORO METAL CO.
256 Simcoe Street. Telephone 8301.
Mail Orders Accepted.

PIANO, IN GOOD CONDITION. TELEphone 5092.

ICE-BOX, $8.00; COMBINATION GAS-Wood Stove, Small Desk. Dial 5278.

GREY PRAM, REASONABLE. APPLY 720 Elcome Crescent.

GOOD SHEETING LUMBER, PINE, W. C. Pallis, Millbrook.

OAK DINING-ROOM SUITE, COMplete or separately. 689 Water.

BLUE PRAM, GOOD CONDITION. 8 Frank Street. Telephone 9089.

COAL OIL STOVE. 464 REID. DIAL 3467.

MARSHALL SPRING-FILLED MATtress and Spring, Single Bed size. 261 King Street.

MAPLE SYRUP, CERTIFIED SEED POtatoes. Telephone 7814.

BEATTY WASHER, GOOD CONDITION. Telephone 5621.

WHITE PRAM, $10.00, USED ONE YEAR. 211 Rutherford.

FINDLAY ELECTRIC RANGE, GOOD condition; 2-Burner Electric Plate. Telephone 8552.

CRIB, BROWN BED, MAN'S SPRING and Fall Suit, size 38. Dial 5696. 158 Dufferin Street.

LADY'S UP-TO-DATE SPRING SUIT and Coat, size 16. 212 Antrim, Evenings.

GREENHOUSE, IN GOOD CONDITION. Dial 8356.

GREY AND WHITE ENAMEL ANNEX, hot water front. Apply 597 Bolivar.

SMALL ELECTRIC STOVE, GOOD AS new, cheap. Telephone 3867.

PRAM, GOOD CONDITION, CHEAP for cash. Telephone 4739.

CROYDON SHOWER COAT, SLIGHTLY used. Dial 7617.

1940 6.3 CUBIC FT. KELVINATOR Refrigerator, $165.00; 1940 Tudhope Electric Range, 4 Plates and Oven, $85.00; both in excellent condition; used only few months. See these exceptional bargains at 412 George Street. Telephone 5836.

PIANO SNAP, UPRIGHT WALNUT Piano, $30.00. Tuned and Delivered. Parks' Studio, 208 Charlotte.

6½ H.P. OUTBOARD MOTOR, 16-FT. Cedar Skiff. 25 Lisbon.

SQUARE WALNUT PIANO, SUITABLE for Cottage or Practise, $12.00. Parks' Studio, 208 Charlotte.

CUP AND SAUCER, CANTERBURY Bell Plants. Apply 271 Westcott, or Telephone 8383.

FLOOR SAMPLE CLEARANCE SALE — Singer Electric Sewing Machines, also Used Treadle Sewing Machines, $5.00, $15.00. Singer Guarantee with each Machine. 293 George Street.

CLASSIFIED ADS
BRING QUICK RESULTS

FOR SALE

4a Seeds and Grains 4a

GOVERNMENT GRADED CLOVER AND Timothy Seed. C.N.R. Freight Shed, Millbrook. Telephone 66W. Reid & Trick.

GOVERNMENT TESTED WHITE BLOSsom Sweet Clover, $2.50 Bushel. R. F. Wood, No. 2, Millbrook. Telephone 208 ring 6.

NO. 1 RUST-RESISTANT VANGUARD Seed Oats, grown from Registered Seed. Reg. Pearson, Lakefield, 504 ring 31.

CERTIFIED SEED POTATOES, IRISH Cobblers, Warba (No. 1 Chippewa). Dial 5005.

5 Dogs, Cats, Birds, Etc. 5

WIRE-HAIRED TERRIERS, REGISTERed, reasonable. 138 Park.

FOR SALE— AIREDALE BITCH, ROCKley Exchange (161863), born February, 1938. Bred by Sid Perkins—by Shelter Rock My Super Rex, ex Real Delight imported. Very affectionate, good watch, guaranteed breeder, sound, a money maker. Apply D. Temple, Moydrum Kennels (Registered), Millbrook, Telephone 61.

PERSIAN KITTEN. DIAL 6277.

COCKER SPANIELS, FOUR MONTHS Welch's, 140 Douro. 5840.

COCKER SPANIEL PUPPIES, REGISTered. Hedgley Kennels. Telephone 3316.

DOGS BOARDED, HEDGLEY KENNELS Telephone 3316.

6 Fuel 6

FOR MIXED WOOD AND SLABS, DIAL 8650—Curtin's Wood Yard, Chamberlain Street.

7 Livestock and Poultry 7

THOROUGHBRED HOLSTEIN BULL Calf. Roy Sanderson, Chemong Road.

FIVE PIGS, 6 WEEKS. FRANK SULlivan, R. R. 8.

GOOD WORK HORSE. TELEPHONE 6 ring 14, Warsaw.

PURE-BRED SHORTHORN BULL, 8 months old. 11 ring 23, Douro.

HOLSTEIN HEIFER, 2 YEARS, PUREbred, due to freshen in one week, from R.O.P. dam. Coughlin Bros., No. 9, Peterborough. Telephone 7093.

TWO GOOD WORK HORSES, CHEAP, and Guaranteed. Dial 7465.

THREE GOOD GENERAL PURPOSE Horses. Harry Tinney, Cavan.

TWO HOLSTEIN COWS, TO FRESHEN. Harold Rowan, Springville.

TWO HEIFER CALVES. TELEPHONE 5586.

TRACTOR CUSTOM PLOWING AND Cultivating. Oilateria, 182 Simcoe Street. Telephone 8484.

CUSTOM PLOUGHING AND CULTIvating by Tractor. Dial 7645.

Baby Chicks

IS THIS WHAT YOU WANT IN YOUR Chicks—High livability, fast growth, early laying, large eggs? Then order your Bray Chicks now. No waiting. There are Bray Chicks for every need. Bray Started Pullets, Cockerels, Capons or Day-olds. Bray Hatchery, 364 Water. Dial 3634.

BRAY PULLETS, STARTED CHICKS. Order now for future poultry profits. Turkeys available June delivery. Buy Chicks by name—Bray Bray Hatchery, 364 Water Street. Dial 3634. Also H. M. Fowlds & Son, Hastings.

8 Real Estate 8

DESIRABLE LOT, 50-FOOT FRONTAGE. Apply 568 Homewood. Telephone 4713.

COMFORTABLE 6-ROOM COTTAGE, newly decorated, good garden, stable and garage, in Mt. Pleasant. Apply Mrs. Lloyd Sutton, Fraserville, R. R. 1.

N., 7 Rm., 3-piece plumbing, garage, good lot, to close Estate ..... Offers
E., 5 Rm. Bungalow $3,800
W., 6 Rm., oak floors, 3-piece bath, furnace, garage $3,400
S., 7 Rm. Brick, all modern, terms, $3,000
S., 5 Rm. Bungalow, terms $2,400
S., 6 Rms., like new $3,500
Central, Two 6 Rm. Houses, plumbing, to close Estate ..... Offers
120 Acres, Good House, new steel barn, creek running through farm ... $3,000
O'TOOLE BROS.
Real Estate and Insurance
354 Water St. Telephone 9447.

FOR SALE—
7-Roomed Brick, Rogers St. $3,600
6-Roomed Brick, hot water heat. $3,300
6-Roomed House, Water St. $3,500
5-Roomed Bungalow, new $3,500
5-Roomed Cottage, Weller St. ... $3,800
5-Roomed Bungalow, Murray St. $2,750
7-Roomed House, Westcott St. ... $3,100
Many others to choose from.
Money to Loan at 5%.
WALTER NUGENT
187 Charlotte St. Telephone 3040.

LOT, AYLMER STREET NORTH, $200. Apply 570 Romaine.

BUNGALOW FOR SALE. APPLY 508 Stewart.

Brick, 7 Rooms, 3-piece bath, furnace, fireplace, hardwood floors, garage $3,000

Brick, 7 Rooms, 3-piece bath, furnace $2,300

Brick, 6 Rooms, 3-piece bath, furnace, garage $2,500

Brick, modern, hot water heating, West side $4,800

100 Acres, on Highway, close to City, House, furnace and electric, barn, stone foundation, running water in pasture, Ten Acres Hardwood ... $4,500
M. STOREY
374½ George St. Telephone 6573.

National Housing Loans 5%
Sherbrooke, 5 Rms, sewer, Frame. $1,800
Western Ave., 6 Rms, Brick $1,800
Perry St., 6 Rms, sewer $1,800
Water St., 7 Rms, Brick, sewer $2,500
Morrow, Semi-Bung., modern $2,500
Reid St., 6 Rms, modern $3,500
Double House, near C.G.E., investment $3,500
Gilmour, 8 Rms, very modern $6,000
Houses and Suites ..... $20.00 to $65.00
J. A. GIBBS, 95 Hunter St. W. 3843.

10 Used Cars 10

CHEAP FOR CASH, '29 FORD ROADster, with rumble seat. Apply Mr. Harkley, 158 Charlotte, between 6 and 8.

1935 BUICK COACH, IN GOOD CONDItion. 207 Murray. Telephone 7869.

1939 CHEVROLET SPORT COACH, AS good as new. Will take a good Trade-in. Telephone 6893.

'37 TERRAPLANE CONVERTIBLE, small mileage, exceptional value, private sale. Dial 9795.

1928 PONTIAC SEDAN, A1 CONDITION, cheap for cash. 242 Euclid Avenue.

'29 DESOTO SEDAN. DIAL 9157, after Five.

'28 CHEVROLET SEDAN, GOOD RUNning order, cheap for cash. Also Harley-Davidson Motorcycle. 497 Sherbrooke.

FOR SALE

10a Used Trucks 10a

1937 MAPLE LEAF, WITH RACK. A. Sullivan, Case Dealer.

'35 DODGE, 12-FOOT STAKE BODY Harold Lancaster, 8048.

TO RENT

11 Miscellaneous 11

MODERN HEATED LOWER APARTment, private, central. 54 McDonnel.

ANYONE WHO WOULD LIKE A GARden. Apply 183 Antrim.

GARAGE, CENTRAL, ONE OR TWO Cars. Telephone 8662.

GARAGE. 326 RUBIDGE STREET.

11x Apartments To Rent 11x

UPPER FIVE-ROOM HEATED HARDwood floors, balcony, continuous hot water, adults only. Apply, after 7, 532 Charlotte.

MODERN 5-ROOM HEATED DUPLEX, separate entrance, sunporch, garage, adults, May 1st. 190 London.

APARTMENT, FURNISHED OR UNfurnished. Apply 205 Brock.

HEATED, ALSO GARAGE. BELL Apartments.

FIVE-ROOM APARTMENT, CENTRAL, $40.00. 9945.

FURNISHED APARTMENT, CENTRAL, Business Girls or Gentlemen. 4450.

APARTMENT, THREE ROOMS, PRIvate bath. Telephone 9098.

11xx Houses To Rent 11xx

SIX-ROOM HOUSE, IN LAKEFIELD, good condition, big garden, reasonable rent; references required. Possession May 1st. Write Box 212, Examiner.

SEVEN-ROOMED HOUSE, THIRTY Dollars; also Three Rooms. Apply 306 Brock Street.

SEVEN-ROOM HOUSE, $30.00, ALSO 3 Rooms. Apply 306 Brock, or Telephone 8317.

HOUSE, NORTH-END. APPLY 709 Water, Apartment 11.

SOMEWHERE
IN THIS
DISTRICT

There is someone who wants what you have to sell. someone who has what you want to buy

12 Rooms 12

ONE OR TWO UNFURNISHED ROOMS, heated. 464 Stewart.

THREE UNFURNISHED LIGHT HOUSEkeeping Rooms. 207 Reid, near C.G.

TWO UNFURNISHED ROOMS, SMALL Kitchenette. 568 Aylmer.

ROOM, FURNISHED, HEATED, GENtleman. 872 George N.

THREE ROOMS, NEAR C.G. DIAL 8631.

BED-SITTING-ROOM, BOARD OPtional, South-end. Dial 3012.

BRIGHT FRONT ROOM, APPLY 234 Murray, after 6.

ONE LARGE FURNISHED ROOM, SUITable for Light Housekeeping. 97 Hunter W.

FURNISHED, UNFURNISHED ROOMS, adults. 417 Stewart Street.

FURNISHED BEDROOM. 489 AYLMER.

FURNISHED BEDROOM, CENTRAL. 630 George.

BRIGHT BEDROOM, CONTINUOUS hot water, Breakfast, $4.00 weekly. 423 Dublin, near Park.

LARGE FURNISHED LIGHT HOUSEkeeping Room, central, hot water, suitable Two Business Girls. Write Box 193, Examiner.

FRONT BEDROOM FOR BUSINESS Man, central. Dial 3818.

ROOMS, WITH BATH, ADULTS, SEparate entrance. 47 Conger.

LARGE, NICELY FURNISHED HOUSEkeeping Room, central. 98 London Street, Apartment 2.

Examiner Classified Advertising Rates

ANNOUNCEMENTS
Birth — Engagement — Marriage — Death — Card of Thanks — Anniversary — 50c per insertion.

COMING EVENTS
20 words or less 50c first insertion. Over 20 words 2c per word extra per insertion, 10c less on second.

IN MEMORIAM
75c per insertion.

IMPORTANT
READ YOUR ADVERTISEMENT THE FIRST DAY IT APPEARS. THE EXAMINER WILL NOT BE RESPONSIBLE FOR MORE THAN ONE INCORRECT INSERTION.

Cash With Order or Paid on Day of First Insertion

No. of Words	Number of Consecutive Insertion 1	2	3	4	5	Monthly
5	25	25	25	25	25	1.00
6	25	25	25	25	30	1.20
7	25	25	25	28	35	1.40
8	25	25	25	32	40	1.60
9	25	25	27	36	45	1.80
10	25	25	30	40	50	2.00

All advertisements 1c per word per insertion, minimum charge 25c per insertion under 25 words.

CHARGE RATES
IF AD IS PAID WITHIN 5 DAYS OF FIRST INSERTION AD IS CHARGED AT RATE OF 1½c PER WORD.

IF AD IS NOT PAID WITHIN 5 DAYS OF FIRST INSERTION AD IS CHARGED AT RATE OF 2c PER WORD.

BOX NO. 10c EXTRA.
EACH INITIAL, SIGN, GROUP OF FIGURES AND ABBREVIATIONS COUNTS AS ONE WORD.

LEGAL, MUNICIPAL, GOVERNMENT
AUCTION SALES
First insertion, per agate line 12c.
Repeat insertions 6c.

TO RENT

13 Cottages for Rent or Sale 13

NICE COTTAGE, ACRE LAND, EDGE City, east of Locks Bridge. Write Box 212, Examiner.

LAKE CHEMONG, FURNISHED COTtages, fireplaces. Dial 7032.

WANTED—SUMMER COTTAGE, WITHin 10 miles; state price for 2 months; good fishing. Write Box 166, Examiner.

TWO COTTAGES, CHEMONG PARK. Dial 6750.

Hundreds
of
Opportunities
Await Your Choice
In The
EXAMINER
Want Ads
TODAY
and Every Day!

WANTED

15 Miscellaneous 15

BUSINESS GIRL DESIRES FURNISHED Room. Write Box 215, Examiner.

GOOD RUG, REASONABLE. DIAL 5124.

WANTED — COUPE, GOOD CONDITion, reasonable, cash. Dial 6939.

WANTED—GIRL'S JUVENILE BICYCLE in good condition. Telephone 7606.

CATTLE TO PASTURE FOR SUMMER. Telephone 6 ring 14, Warsaw.

RESPONSIBLE PARTY WANTS $1,000 on First Mortgage. Write Box 191, Examiner.

GOOD CLEAN HOUSE, BY JUNE 1ST or before; good tenant, no children. Write Box 186, Examiner.

USED CARPENTER'S TOOLS AND Steel Traps. Write Box 189, Examiner.

SMALL WARDROBE. DIAL 9237.

CATTLE TO PASTURE. ALBERT Crowley, R. R. 6, Peterborough.

TWO OR THREE UNFURNISHED Heated Rooms for Widow, South-end preferred. Write Box 182, Examiner.

TORONTO BUYER WILL PAY HIGHest Price for Muskrats, Feathers, and Wool. Telephone 34 ring 2, Omemee.

WANTED — GOOD PIECE STANDING Timber. H. H. Dinsdale, Peterborough.

LIVE FOWL—PAY HIGHEST PRICES M. Gishman. Dial 8298.

LIVE POULTRY WANTED— MARKET Prices. A. Lantin. Telephone 6297.

WANTED — CATTLE TO PASTURE. John Preston, No. 1, Lakefield.

WANTED — CATTLE TO PASTURE. Telephone 5066.

HIGHEST PRICES PAID FOR RAGS, Paper, Iron, and Metals. J. Burfield Dial 8368.

TRIPOD. TELEPHONE 5956, AFTER Eight.

LIVE POULTRY — PAY HIGHEST Prices. M. Florence. Telephone 6823.

LIVE POULTRY — MARKET PRICE. M. Katz. 6850. 342 Stewart.

SCRAP IRON
PETERBORO METAL. TEL. 8301.

WANT TO BUY, 1933-1937 SEDAN. 189 Charlotte.

WANTED — CATTLE TO PASTURE. Frank Killen, Ennismore, Ontario.

IRON, RAGS, PAPER, BOTTLES, ETC. Petersiel, Bethune and Hunter. Telephone 9403.

OLD GOLD
OLD GOLD, COINS, RINGS, OLD DIAmond Jewellery, and Dental Gold Cash paid. Warne's, 349 George.

17 Help Wanted Male or Female 17

ACTIVE MAN (OR WOMAN) WANTED for profitable Watkins Route. Steady repeat business. Full credit for all orders. We supply the stock and train you. Big earnings assured from start. This is your opportunity. Apply promptly to Mr. Semple, 2177 Masson Street, Montreal.

18 Help Wanted, Female 18

RELIABLE GIRL, WITH REFERENCES. Telephone 6396. 566 Gilmour.

NEAT, AMBITIOUS WOMAN TO SELL well-established Household Products. Splendid opportunity to willing work; Forty per cent. commission and Liberal Dividend. Part or Whole time. Write Box 214, Examiner.

GIRL OR MIDDLE-AGED WOMAN FOR Housework. Dial 8408.

REFINED GIRL OR MIDDLE-AGED Woman, modern home, 2 adults, baby; references. State wages Box 213, Examiner.

MAID FOR GENERAL HOUSEWORK. Dial 3783.

GIRL OR WOMAN FOR GENERAL Housework; must be neat, clean, plain cooking; good wages to right person. Windsor Hotel, Hall's Bridge. Telephone Lakefield 542 ring 2.

YOUNG WOMAN 'AS HOUSEKEEPER for modern home near City; 'teen-age children; no heavy work; permanent position. Write Box 192, Examiner.

EXPERIENCED MAID, GENERAL Housework. 289 Hunter. Dial 4768.

YOUNG GIRL FOR LIGHT HOUSEkeeping, East City; sleep out. 3341.

CAPABLE GIRL FOR SMALL SUMMER Resort. Write details to Box 187, Examiner.

HOUSEKEEPER, IMMEDIATELY, $5.00 per week. 509 Parnell, after 6 p.m.

CAPABLE COOK-GENERAL, WITH REferences; good wage. 6443.

EXPERIENCED WAITRESS, GOOD wages. Elite Grill.

GIRL OR WOMAN FOR HOUSEWORK. 4314. 616 Union.

19 Help Wanted, Male 19

DELIVERY BOY, WITH WHEEL, 333 Lake Street.

DELIVERY BOY, WITH BICYCLE, AT once. Apply Buehler Bros.

LOCAL MAN TO REPRESENT US IN Peterborough and thirty miles surrounding district; 25 years of age or over; preferably married; drawing account and commission. Elliott Stationery.

NEEDED AT ONCE
RELIABLE MAN, BETWEEN 35 AND 55 years of age, with car, needed immediately to hand out Free Soap in nearby rural route and supply established demand for Everyday Necessities including Baking Powder, Spices, Extracts, Medicines, Cleansers, Mineralized Tonics and Fly Spray, etc. Farm experience helpful. Selling experience not necessary as we train you. For full particulars regarding this opening, write Watkins, 2177 Masson Street, Montreal, Quebec, Dept. O-P-2A.

MARRIED MAN TO WORK ON FARM, able and willing to attend to cattle. House provided. L. E. Birdsall, Birdsall P. O.

DELIVERY BOY, WHEEL NOT NECESsary. Haboco Stores, East City.

SMART BOY, WITH BICYCLE. APPLY Simon's Fruit Store, 230 Charlotte.

GOOD STRONG HUSKY BOY, 16 years or over. 813 Water Street.

DELIVERY BOY, WITHOUT WHEEL. Apply Howland's Grocery, 159 Douro.

SECOND COOK. APPLY ELITE.

GOOD DELIVERY BOY, HIGH WAGES. Latimer's Grocery.

20 Employment Wanted 20

BOY (14), WITH WHEEL, WANTS AFter School Job and Saturdays. Telephone 6247.

LICENSED MOTOR MECHANIC, twenty years' experience; out of town preferred. Write Box 181, Examiner.

CANADIAN LEGION HAVE LISTS OF Competent Returned Men to Fill Temporary or Permanent Positions Give the ex-Soldier a chance to work for you. Telephone 6203.

21 Boarders Wanted 21

FOUR GENTLEMEN BOARDERS. APply 169 Edinburgh.

BOARDERS WANTED. 340 AYLMER.

BOARDERS WANTED. 444 DRISCOLL Terrace.

GENTLEMEN BOARDERS. 563 ELM, or Dial 7622.

BOARDERS, CONVENIENCES. DIAL 8727.

WHO CAN DO IT

22b Painters & Decorators 22b

COLEMAN BROTHERS ANNOUNCE Decorating in the Modern Trend-Color Styling at No Extra Cost. Telephone 4485 for Estimates without obligation.

22f Miscellaneous 22f

GARDENS TO PLOUGH AND HARROW, reasonable rates. Dial 5670.

DRIVING INSTRUCTION.
Expert Driving Instruction now available. Rates reasonable. Satisfaction guaranteed. Telephone 5566, between 7 and 8 p.m.

DUSTLESS FLOOR SANDING, CARpenter, Builder. Dial 9007. N. Graham.

DUSTLESS FLOOR SANDING, CHAMberlain Weatherstripping and Caulking. J. H. Vance, 773 Aylmer. 7835.

25x Dressmaking 25x

REPAIRS AND ALTERATIONS DONE. Dial 6682. 174 Hunter West. Irene Logan.

DRESSMAKING, TAILORING, ALTERations. E. Mitchell, 593 Harvey. Dial 4936.

LOST

SUNDAY NIGHT, ON BROCK STREET, Blue and White Cotton Pique Dress, white buttons up front. Telephone 3119.

NEW NAVY BLUE UMBRELLA, WITH crook handle, near corner of Hunter and Water. Reward. Finder please leave at Examiner.

BLACK LEATHER POCKET BOOK, valued as keepsake, with Registration Card. T. Jordan, Room 208, Y.M.

LOST

RONSON CIGARETTE LIGHTER, INItials "C.D." Valued as keepsake. Telephone 9786.

TRUCK TIRE AND RIM 30 x 5. DIAL 8650.

MALE BEAGLE HOUND, BLACK, white and tan. Telephone 7432.

BROWN FEMALE PEKINESE THURSday. Answers to "Fluffy." Finder please return to 98 Stewart. Reward.

WALLET, CONTAINING MONEY, Receipts and Registration Card. 18 Brioux Avenue.

GREY PART-PERSIAN CAT, ANSWERS to "Snookie." Any information please Telephone 4385. 84 Hunter Street. Liberal reward.

BAG POTATOES, SATURDAY. DIAL 4094.

LOANS

Pay Your Taxes in Cash

You can borrow $60 to $1,000 with your car as the only security at Canada's largest auto loan company. Pay back in convenient, even-dollar monthly payments. You alone sign. No endorsers.
MORE THAN 50,000 CUSTOMERS have been helped by Campbell's fair, fast, friendly service.

Campbell Auto Finance Company LTD.
Subsidiary of Industrial Acceptance Corporation, Ltd.
J. W. Beaton, Mgr. 202 Barrie Bldg

PROFESSIONAL

44 Lawyers 44

HON. G. N. GORDON, K.C.
Law Office, 395-397 George Street.
Telephone 3577. Money to Loan.

W. R. PHILP — Barrister, Solicitor, Notary Public. 385 Water Street Telephone 8412.

W. B. GORDON
Barrister, Solicitor
395 George Street.
Telephone 3577.

PECK, KERR, McELDERRY & BORBRIDGE—Barristers, Solicitors. Money to Loan. Offices, 415-417 Water Street Telephone 4681 E. A. Peck, K.C., F. D. Kerr, K.C., V. J. McElderry, K.C., E. F. Borbridge, B.A.

JACOB LOW—Barrister, etc. Mortgage Loans. 219 Hunter Street W. Telephone 7423, Nights 6214.

ELLIOTT & CHANDLER — Barristers, etc. Money to Loan. Offices, Kresge Building. Telephone 6675. A. L. Elliott K.C., M.P.P. R. J. Chandler, B.A.

PROFESSIONAL

44 Lawyers 44

JOHN A. BRADSHAW — Barrister and Solicitor. 360 Water. Telephone 6694.

Chiropractors

GEORGE T. SHARPE, D. C. CHIROpractor; Electro Therapist. 177 Charlotte (opposite Loblaw's). 9010.

M. C. GOODWIN, CHIROPRACTOR and Physiotherapist, 108 Barrie Building, 312 George. Telephone 8795 and 5865.

NOTICE

SMITH TOWNSHIP

APPLICATIONS FOR THE POSITION OF ASSESSOR.

Applications, addressed to the undersigned, will be received by the Council of the Township of Smith up until FRIDAY, APRIL 25TH, for the Position of Assessor.
A. I. EDMISON, Clerk,
R. R. No. 2, Peterborough.

AUCTION SALES

MILES' AUCTION ROOM, WEDNESDAY, April 23rd: Chesterfield Suite, Oak Dining Suite, Studio Couch, Radios, Dishes, Cupboards, Drop-head Sewing Machine, Beds, Chairs, Tables, Day-Bed, Stoves, China Cabinet, Ice-box, Heintzman Player Piano.

AUCTION SALE — FARM STOCK AND Implements of Bertram G. Lawrence, Concession 9, Otonabee, half-mile south of Highway No. 7, Tuesday, April 22.—Harry Redmond, Auctioneer.

GOAT SALE—16 GOATS
Under and by virtue of the Power of Sale contained in a certain Distress Warrant, I have seized and taken into possession 16 Goats of different size and age, which will be Sold, on the Premises formerly occupied by Hulders, midway between Cobourg and Port Hope, on Highway No. 2, on Thursday, April 24, at 1:30 p.m., S.T. —F. C. Lingard, Bailiff. J. A. Noble, Auctioneer. Terms: Cash.

BULLETIN BOARD

IMPORTANT CALLS

Police	3535
Fire Dept.	5711
Nicholls Hospital	4691
St. Joseph's Hospital	3561
Examiner	4641

SALLY'S SALLIES
Registered U. S. Patent Office

A girl's best asset is man's imagination.

DAILY CROSSWORD

Saturday's Answer

ACROSS
1. Norwegian dramatist
6. Tinted
8. Carry
9. Cutting tools
11. Old English coin
12. Muse of poetry
14. Lubricate
15. Equip
16. Grates
19. Proffer
21. Hebrew name for God
22. Harshness
24. Southeast (abbr.)
25. Astound
26. Behold
28. Books
29. Bone
31. Devoured
33. Hovel
35. Tree
36. Insect
37. Peel
40. Stalk of grain
42. Alone
43. City in Algeria
44. Bloom
46. A sprout

DOWN
1. Particle
2. Decay in fruit
3. Therefore
4. Scottish Gaelic
5. Close to
6. Chills
7. Stunted animal
8. Test
10. Pens for swine
11. Pierce
13. Monster
17. Chatter
18. Masculine name
19. Percolates
20. Not stale
23. Herd of whales
26. Meadows
27. Malt kilns
29. Body of water
30. Twist
32. Pulsate
34. Biblical name
38. Troubles
39. Nonsense!
40. Passable
41. Jog
45. Thus

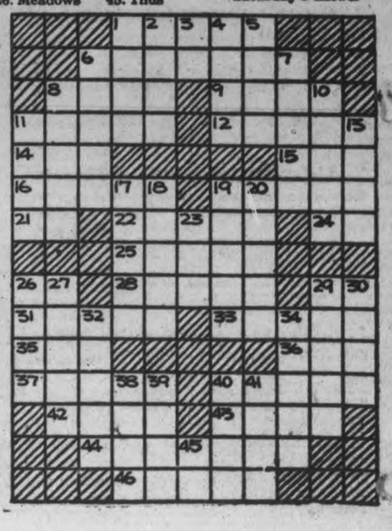

ROOM AND BOARD —By Gene Ahern

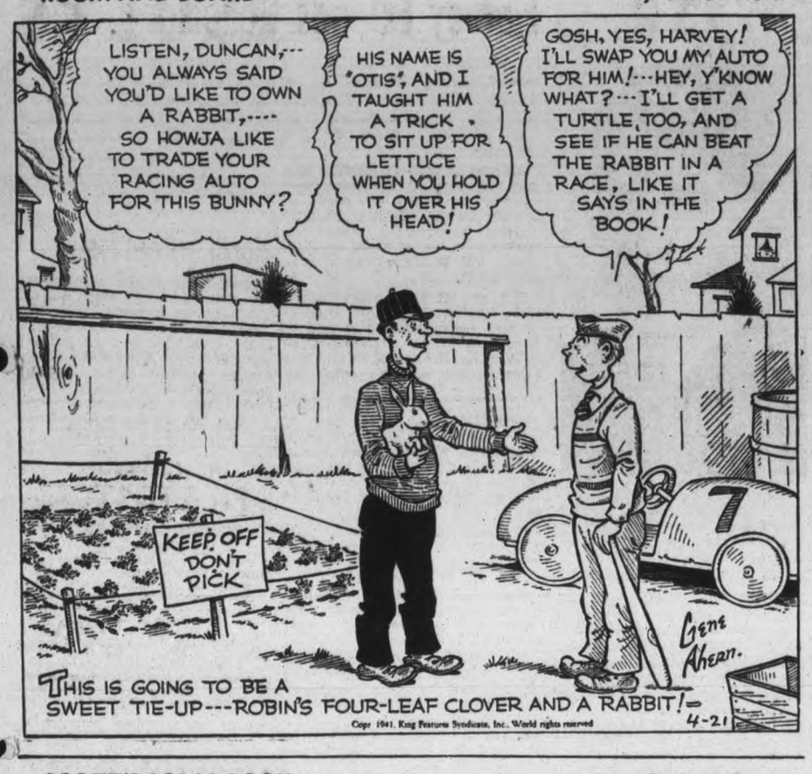

LI'L ABNER —By Al Capp

HENRY —By Carl Anderson

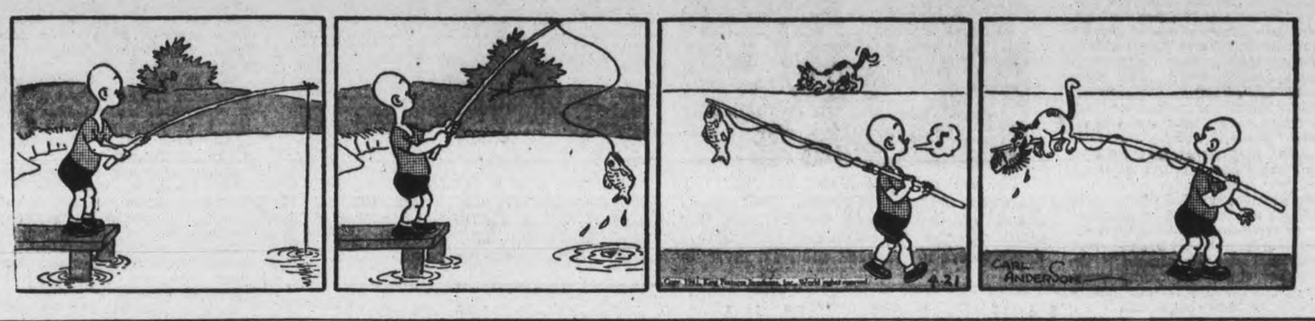

SCOTT'S SCRAP BOOK —By R. J. Scott

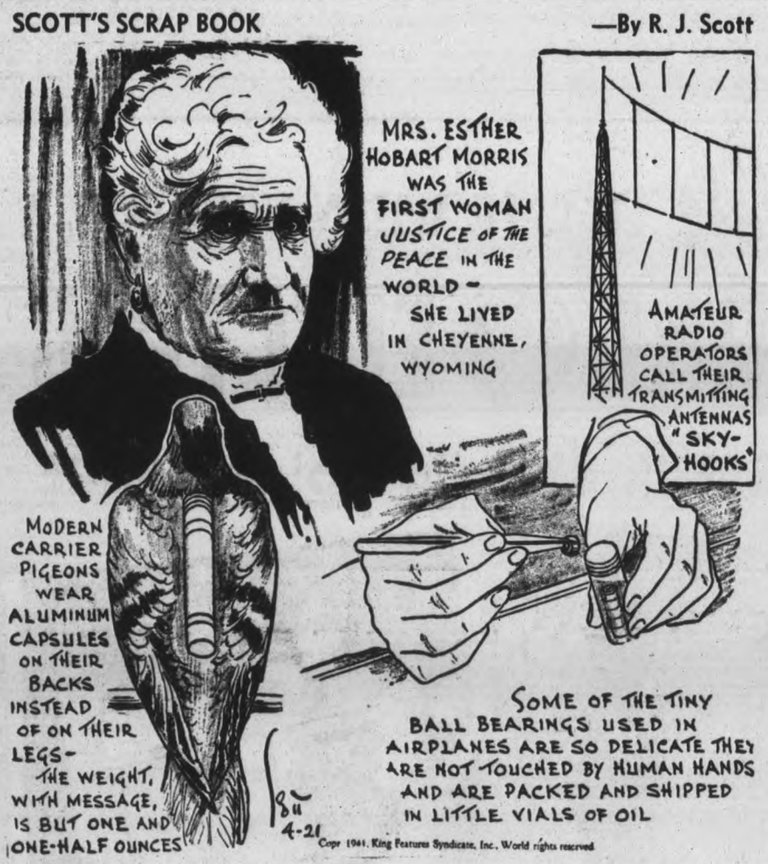

DONALD DUCK —By Walt Disney

BLONDIE —By Chic Young

MUGGS AND SKEETER —By Wally Bishop

BRICK BRADFORD —By William Ritt and Clarence Gray

TILLIE THE TOILER —By Russ Westover

Home Service

You Can Get Slim Again by Low-Calory Dieting

"Time To Stop This Gaining!"

Yes, getting fatter and fatter! Last year's suits won't go on unless a lot of weigh comes off.

"But dieting takes SO much will power!" No it doesn't—not these days, with modern low-calory diets of three square meals a day with desserts!

Just see the tasty lunch we've pictured. On your diet you can eat such lunches and still lose 2 pounds a week . . . for they have few of those fat-making calories. Consomme, a delicious chicken sandwich, strawberries with cream add up to only 380.

You have only to keep away from high-calory dishes. Imagine if you ate for lunch a club sandwich, oozing fattening mayonnaise. Why, that alone amounts to 609 calories.

And of course you'd want "something else," perhaps cream of tomato soup, 269 a cup, or prune pudding, 433 a serving! You see, now, how you keep gaining? But with a calory chart you can easily avoid such disasters.

Be sylphlike again? Our 32-page booklet gives calory chart and 42 tasty reducing menus based on healthful protective foods. Has a 3-day liquid diet to start you off. Tells how to gain.

Send 15c in coins of stamps for your copy of THE NEW WAY TO A YOUTHFUL FIGURE to the Examiner, Home Service, Peterborough, sure to write plainly your NAME, ADDRESS, and the NAME of booklet.

BARCLAY ON BRIDGE

WRITTEN FOR THE EXAMINER
By SHEPARD BARCLAY
"The Authority on Authorities"

MUST LEAD A TRUMP

"WHEN IN doubt, lead trumps" was never meant to be taken seriously. Ordinarily it would be better to revise that into "When in doubt don't lead trumps," as usually a trump lead is the one thing a declarer would like the most, unless it be the dummy's suit when no other suit had been bid except that and the trumps. But there is one time when a trump lead is almost obligatory upon you. That is when the side has got together on a suit contract after each partner had shown one other suit. Then it looks very much like a cross-ruff, which can be broken up best by making the declarer use two trumps on a trick instead of one.

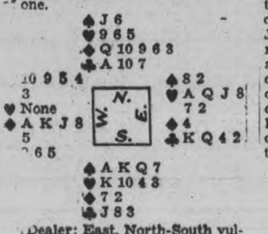

(Dealer: East. North-South vulnerable.)

East	South	West	North
1 ♥	Pass	1 ♠	Pass
2 ♥	Pass	3 ♦	Pass
3 ♥	Pass	3 ♠	Pass
Pass	Dbl		

That kind of bidding developed at two tables of a duplicate game. One of the 3-Spades declarers made his contract and the other was slaughtered. It all depending on the opening lead. Where the contract was made, North chose the worst lead in the deck, the dummy's suit, leading the heart 9. The A won that, West shedding a diamond, then the diamond 4 was led to the K. The diamond 8 was ruffed by the spade 2 and the heart Q led. South ducking and letting West discard a club. He covered the heart J with the K, West ruffing.

North covered the diamond J then with his Q, dummy ruffing with the 8 and South beating it with the spade Q. Much too late now came South's spade A and K, followed by the spade 7 to the 10. All that the defenders could now get was one more trick wit' the club A, so the contract was made.

In the other case North opened his spade J, which won, then sent his spade 6 to the Q, followed by the A and K. The diamond 7 caused West to try a finesse of the J, North winning with the Q and returning the heart 9 to the J, K and a ruff by West. Declarer quickly raked in his diamond A, diamond K, led a club to the K, cashed the heart A and Q, then led a heart to South's 10. The club A took the last trick, setting the contract a third trick.

Tomorrow's Problem

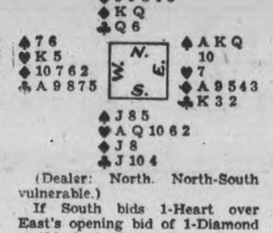

(Dealer: North. North-South vulnerable.)

If South bids 1-Heart over East's opening bid of 1-Diamond on this deal, what is the chief purpose of his call?

Distributed by King Features Syndicate, Inc.

MOTOR TIRE SHORTAGE

A serious shortage of motor tires, many sizes being unprocurable, threatens to force a large number of vehicles off the road in New Zealand.

PACKING MATERIAL SCARCE

Switzerland's shortage of old paper caused a scarcity of paperboard used in packing Swiss ammunition and other military requirements.

Senate Opponent Group Eases On Convoy Fight

WASHINGTON, April 21—(AP).—Some Senate opponents of United States foreign policy, conceding that they might fail to enact a strict prohibition against convoys, worked out an alternative restriction today under which convoys could be ordered only with approval of Congress.

A resolution forbidding convoys is scheduled for action by the Senate Foreign Relations Committee April 30, and administration leaders say they have ample strength to shelve the measure.

Senator Charles Tobey (Rep., New Hampshire), author of the proposal, told the Senate yesterday he had information from unnamed persons that American naval vessels already were engaged in convoy work. Democratic Leader Alben Barkley (Kentucky) replied he had "unequivocal and emphatic" assurance from Navy Secretary Frank Knox and Admiral Harold R. Stark, Chief of Naval operations, that convoys had not been used and that no orders for them had been issued.

Senator Gerald Nye (Rep., North Dakota) was expected to introduce a new resolution requiring Congressional approval before convoys could considered as a compromist if the considere das a compromise if the Foreign Relations Committee shelves the Tobey resolution.

In another field of foreign policy, Senator Nye criticized the administration for its pledges of assistance to Yugoslavia.

"One day," he said, "this country will be held up in the light of having encouraged these little countries to stand up one ofter another and commit suicide by promising help that we couldn't possibly furnish.

"These empty promises have definitely weakened our prestige throughout the world."

Every Man In England Expects To Do His Duty

The British home guards are ready for the worst, if the worst comes. This photograph of home-guard preparedness was made in the Dover-Folkestone "danger area" where it is feared the Nazi invasion will strike first if it comes. A squad of home-guardsmen are shown drilling at street fighting. The bottles contain "Molotov cocktails"—flaming death for any enemy tank which they might spatter.

Millbrook Plans Holiday On St. George's Day

MILLBROOK, April 21—(ENS).—By proclamation of the Reeve, St. George's Day, Wednesday, April 23, is to be observed as a public holiday from 9.30 a.m. until 11.30 a.m., "A Salute to England" being the underlying idea, since St. George is the patron saint of our Motherland. Locally the ministers of the three churches, the school board, and the council have decided to celebrate the occasion by a public meeting in the Town Hall at 10 a.m., with a program in keeping with the day, and the general public urged to attend.

The local Red Cross work rooms were again a busy place at the weekly gathering, with one quilt completed and others set up for next week's work meeting, thirteen quilts in all being packed and shipped this week, including 2 from Millbrook, 5 from Baillieboro, 5 from Fallis Line and 1 from the Marsh unit.

The quota of knitting alloted to the local branch for each month, including April, May and June, is: For the navy: 4 pairs seaman's long stockings, 4 ribbed helmets, 4 turtle neck sweaters, 4 pairs of mittens and four scarves; For the army: 25 pairs socks, khaki; 15 pairs two-way mitts; 10 sleeveless sweaters.

The salvage campaign is expected to be under way shortly, and all householders are asked to save anything of value along this line, of which more definite announcement will be made next week.

Mrs. E. J. Powell entertained the junior work group for its weekly meeting, ward slippers being worked on, and the next meeting will be at Mrs. D. R. Fowler's. Ten pairs of machine-knit socks have been a gift this week to the local branch, for which grateful acknowledgement is made.

Pieces for quilt patching are still needed, and workers ready to take home clothing for sewing, as the last bulletin received urged the great need now for those rendered homeless, having lost practically everything through the bombing and other exigencies of war. Stress is also laid on the fact that, after the war, the need will be limitless, so there can be no slackening on the part of workers here.

Two grass fires have given the firemen a run in recent days, including one at Percy Handley's, where an adjacent hedge, and frame buildings, including the bungalow in which the family lives, were potential sources of added danger. The other was at the Rectory, and both were soon extinguished by the use of the chemical engine.

As an additional safety measure, the firemen burned the grass on two or more vacant lots, keeping watch until the job was completed.

Arnold Armstrong, of the Dominion Arsenal, Lindsay, has been visiting his parents, Mr. and Mrs. H. J. Armstrong, the former's many friends being glad to know that he is somewhat improved in health, though still unable to take any active work.

Miss Francis Turner, B.A., of Toronto, visited her father and sister, Dr. H. A. and Miss B. M. Turner, for the Easter holiday.

Betty Smith, daughter of Mr. and Mrs. R. J. Smith, is visiting her grandmother, Mrs. H. Smith, and other relatives in Toronto, for the Easter vacation week.

Sergeant Owen McCarthy, of the Midland Regiment, was home for a brief visit with his mother, Mrs. E. H. Barnes and Mr. Barnes, recently, leaving again on Monday for his place of training. Miss Kathryn McCarthy, Reg.N. of Toronto, was also home for part of the Easter holidays.

Havelock News

Mr. and Mrs. John Rodgers and daughter Jean have returned to their summer home, Belmont Lake, after spending the winter months in Florida.

Mrs. Sam McGill and son Kenneth have returned home after spending the winter months with their daughter and sister, Mrs. Quinn at Ottawa.

Mr. and Mrs. McMullen and children, Loraine, Lillian, Harvard and Bobbie, of Toronto were guests of Mrs. McMullen's mother, Mrs. W. A. McMaster on Thursday and Friday.

Mr. and Mrs. P. T. Greenly and children of Peterborough, formerly of Havelock, are moving to Indian River, where Mr. Greenly will be in charge of C.P.R. station there.

Mr. and Mrs. Walter Varty of town, were called to Lindsay on Monday, where their son Norman underwent an operation for appendicitis. His many friends wish him a speedy recovery.

A number of ladies from Lady McGill Lodge No. 471 attended the opening session of Grand Lodge in Belleville on Tuesday night, April 15. The main feature of the evening was the scarlet degree put on by Frankford ladies' lodge.

Mr. Bernard Smith, chairman of the local school board, attended the O.E.A. convention in Toronto this week.

Miss Mabel Pacey of Finch, is spending the Easter vacation with her father, Mr. Henry Pacey.

U.S.S.R. AGRICULTURAL SHOW

Among exhibits at Moscow's last agricultural show were over 500 varieties of grains and legumes, 473 of fodder crops, 167 of industrial crops and medicinal plants, 414 of potatoes and vegetables and 724 of fruits and berries.

Seed Potatoes Are Priced $1.25 to $1.75 Bag

The farm produce market is steadily expanding under the influence of the sunshine of Spring. This seasonal spread was apparent on the outdoor section Saturday. More seed potatoes and grain was offered, and the first flower plants, perennials and biennials were noticed.

Erle Tully was in with a quantity of certified seed potatoes priced as follows:—Warbas $1.75 and $1.50; Cobblers $1.50 and $1.25.

Other growers and the prices were:—Clifford Johnston, White Stars at $1.10 and 90 cents, and seed Cobblers at 75 cents.

E. Cavano of Manvers with a stock grown from certified seed, Stars, Warbas and Chippewas $1 a bag.

W. H. Lindsay, Campbellcroft, Katahdins $1. W. K. Reid of Reaboro described his seed grain as all No. 1 as follows:—Sweet Clover $3.50; Alsike $11.50; Red Clover $10.50 and Timothy $4.25.

Maple syrup offerings were light at $2.50 a gallon. James Healey of Westwood said he had sold his output. The production in his woods was less than half of last year's.

Butter was 35 cents a pound, and several protesting comments were heard about the rumors that the price for summer is going to be pegged at considerably less than was expected, as a means of forcing farmers to send their milk to the cheese factories.

"We live twenty miles from a factory," a South Monaghan woman said. "We can't think of sending milk to a factory. Once we had one a few miles from our place, but it has been closed these many years."

Her opinion was that if pegged at 30 cents for the summer the price of butter would be rather favorable.

At the noon hour the price of eggs ranged from 17 cents to 20 and 23 cents. The top grade price for the day was 23 cents.

The fresh meat dealers were still doing business, although warm weather will soon drive them from the market. At least it usually does. Allen Gill's prices were: pork 13 and 15 cents, beef 13 and 16 cents, lamb 20 to 30 cents. Ken Denoon asked 20 and 25 cents for lamb and 15 and 20 cents for veal. E. A. Hunter's prices for pork were 12 and 14 cents.

Chickens sold at 23 to 25 cents and broilers at 33 cents. Several of the last prices of butter were down to 33 and 30 cents, but the last figure did not represent any quantity of the morning's selling. One woman sold 70 pounds at 35 cents a pound.

The supply of apples is still holding up. Ben Isaac of Norham had No. 1 Spies at 55c a peck with others at 45c. Norman Moncrief's prices were: 50c and 40c the peck or $1.75 and $1.40 the bushel; Starks 35c a peck and $1 a bushel; Russets 40c and $1.40 a bushel.

Perennial flowers were 10 and 15 cents a root, and dahlias 10 cents a tuber.

With The Air Force

Corporal Wright L'Esperance, son of Mrs. Sanford Hoard of Round Lake, who is serving with the Royal Canadian Air Force at Dartsmouth, Nova Scotia.

Harvey Extends Collector's Time

HALL'S BRIDGE, April 21.—The regular meeting of the Harvey council was held in the True Blue hall, Hall's Bridge on Saturday. All members present, Reeve Flynn in the chair.

Minutes of previous meeting were read and adopted. Correspondence was read and orders were drawn on treasury for the following accounts:

David Montgomery, school attendance officer, $5.50; M. B. Hall, salary, $15; Municipal World, supplies, $23.01.

The sum of $150 was received from Charles Ireland, re hospital account, $75 of same to be paid to Miss J. A. Batten, as county share of account. The collector's time was extended and auditor's report for 1940 was accepted by council, also clerk was authorized to have usual number printed: Voucher No. 3 was paid to W. R. Thompson, road superintendent, and on motion of Irwin and Block, council adjourned to meet again at Hall's Bridge on Saturday, May 3.

North School News

Frank Simpson was a recent visitor with his father, James Simpson.

A. Gay was a recent visitor with Mrs. M. McNeely and family.

Mr. and Mrs. Howard Simpson and family of Niagara Falls were Sunday visitors with Mr. and Mrs. James Simpson and family.

M. Dafoe, the assessor, was through this district on Wednesday.

HOW TO RELIEVE
PILE TORTURE
QUICKLY AND EASILY

If you are troubled with itching piles or rectal soreness, do not delay treatment and run the risk of letting this condition become chronic. Any itching or soreness or painful passage or stool is nature's warning and proper treatment should be secured at once.

For this purpose get a package of Hem-Roid from McDermid & Jury and Bond's Drug Store or any druggist and use as directed. This formula which is used internally is a small, easy to take tablet, will quickly relieve the itching and soreness and aid in healing the sore tender spots. Hem-Roid is pleasant to use, is highly recommended, and it seems the height of folly for any one to risk a painful and chronic pile condition when such a fine remedy may be had at such a small cost.

If you try Hem-Roid and are not entirely pleased with the results, your druggist will gladly return your money. —(Advt.)

BABY'S COLDS
Relieve misery fast—externally. Rub on
VICKS VAPORUB

CANADIAN DEPARTMENT STORES LIMITED

STORE HOURS: 9 a.m. to 5.30 p.m. Wednesday, 9 a.m. to 12.30 noon. Saturday, 9 a.m. to 9.30 p.m.
DIAL 5721

The C.D.S. Can Supply Your Needs

Eatonia Furniture Polish
Brightens and protects furniture and woodwork.
4 oz. bottle ..... .25
8 oz. bottle ..... .45
16 oz. bottle .. .75

Long Handled Floor Polisher
Weighted polishing brush (about 15 lbs.) Each 1.69

Eatonia Floor Wax
High lustre wax at moderate price.
1 lb. ..... .45
2 lb. ..... .85
5lb. 2.10

FLOOR CLEANER
Cleans hardwood floors, linoleum, tile floors.
Quart ... .25
Gallon .. .69

"CLIMAX" WALLPAPER CLEANER
Cleans walls or wallpaper.
12 oz. tin .15

"Dic-a-Doo" CLEANER
To use on surfaces not effected by water.
1 lb. .... .25

HAWES LEMON OIL
A good furniture and woodwork polish.
6 oz. bot. .15
12 oz. bot. .25

"Diamond E" Paste Powder
Easy to prepare for papering.
1 lb. .... .20
2 lbs. ... .35

"BLUE SEAL" House and Floor Paint

Pint	Quart	½ Gallon	Gallon
.40	.75	1.50	2.95

Splendid quality ready mixed paint at a moderate price. Dries hard and glossy.

HOUSE COLORS		FLOOR COLORS	
White	Dk. Grey	Golden Brown	
Cream	Pearl Grey	Orange Yellow	
Ivory	Alure Blue	Lt. Yellow	
Lt. Green	Maroon	Med. Yellow	
Dk. Green	Buff	Lt. and Dk. Slate	
Dk. Brown	Red	Battleship Grey	
Leather Brown		—Basement, C.D.S.	

CANADIAN DEPARTMENT STORES LIMITED

Mr. King Arrives At White House

Prime Minister King is pictured arriving at the White House in Washington for a conference with President Roosevelt.

IT COSTS Less TO LIVE WHEN YOU HAVE A
GENERAL ELECTRIC
REFRIGERATOR AND Hotpoint RANGE

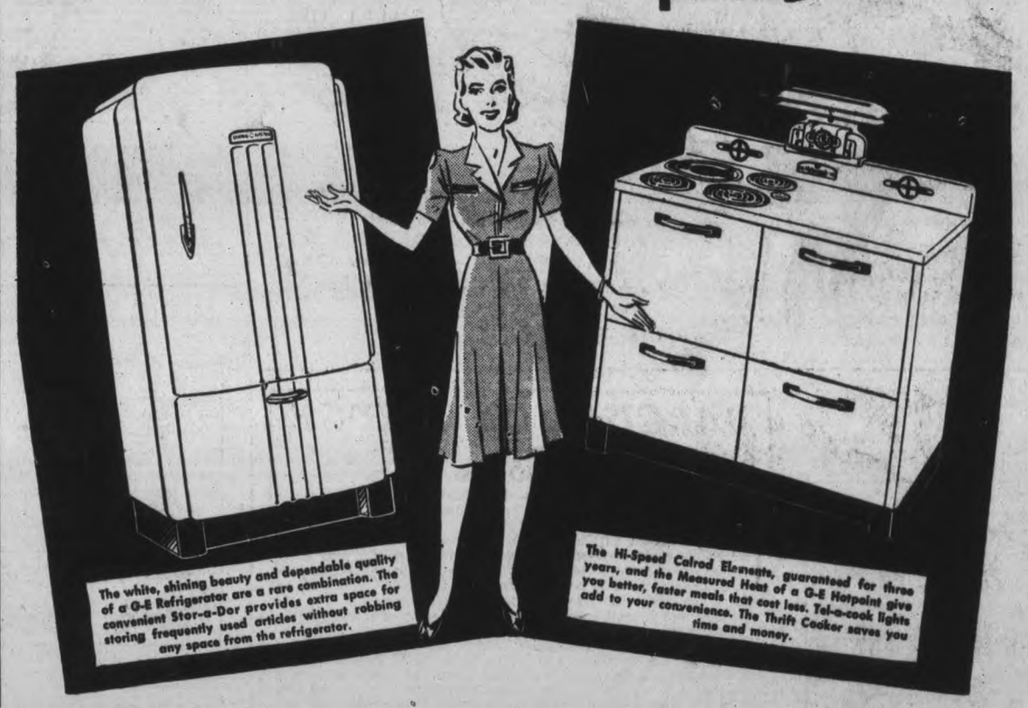

Put these two G-E Appliances in the kitchen and you have the thrifty housekeeper's greatest combination of dollar, time and energy savers. There is a daily saving in food, current and upkeep. Meals are better, tastier, more wholesome. The health of the whole family is protected. See the G-E Refrigerator and Hotpoint Range at your dealer's. For just a few dollars down you can begin to live better and save more.

BUY WAR SAVINGS CERTIFICATES Regularly

MADE IN CANADA

George at Brock J. W. WATSON Tel. 6871

CANADIAN GENERAL ELECTRIC CO. LIMITED E-241X

Weather
Partly cloudy; Milder

Evening Examiner
Peterborough

FINAL
LAKESHORE AND CITY EDITION

VOL. LXXXV, No. 94 — PETERBOROUGH, TUESDAY, APRIL 22, 1941 — ★★ — PRICE THREE CENTS

FLEET PLASTERS 15-INCHERS INTO TRIPOLI FOR 40 MINS.

British To Stand At Thermopylae Pass

Capacity Orders For US, Due In Dominion Industries Under New Pact, Says King

Premier Feels He Can Do More At Home Now Than Attending London Parley; Sees 300 Million Bigger Outlet In States

OTTAWA, April 22 — (CP). — Prime Minister Mackenzie King has brought from the United States word that President Roosevelt probably will visit the capital next month and an assurance that Canadian industry can expect capacity orders under the new Canada-United States agreement for closer anti-Axis co-operation.

Mr. King returned yesterday afternoon from a visit with the President, and a few hours later summoned Ottawa correspondents to his east block office for a press conference.

His replies to questions ranged from what he termed the "Hyde Park declaration" of last Sunday to the possibility that some day Canada might help defend Greenland from the possibility of use by the enemy and the "disposition" of the Government to make it easier for Canadians to travel for pleasure in the United States if it can be arranged without hindering the war effort.

He said he felt he could do more at present to further the war effort by staying in Canada rather than going to the United Kingdom and described London reports that the British Government was anxious for the Dominions' Prime Ministers to meet in Britain as "pure speculation" which "does not express the official point of view in London."

No Definite Date Set

Mr. King said that when he extended an invitation to Mr. Roosevelt to visit Ottawa, the president replied that he had made up his mind to come, but did not want to fix a definite date at the moment.

"I told the president it would be good if he could be here while parliament is in session and that early in May would be a suitable time," Mr. King said. "He hopes to come about May 10 or 15 but that, of course, is subject to possible change.

He was not in a position to give details of how the new economic arrangement would work out, but Munitions Minister Howe would make a statement soon after the House of Commons resumes sittings Monday.

Mr. King said the agreement would make easier Finance Minister Ilsley's task of budgetting for Canada's war expenditures. It was in-

CAPACITY OUTPUT

(Continued on Page 8, Column 2)

Italians Pull Up For Stand About Dessie

CAIRO, Egypt, April 22.(—AP)—Italian forces have turned and are giving battle to British Imperial forces at Dessie, in Ethiopia 175 miles northeast of Addis Ababa.

Despite the Italian stand, British Middle East headquarters said the South African column advancing on the Ethiopian capital from this sector occupied an important position covering the approach to Dessie after inflicting serious losses on the Fascists.

The advance of another northern column on this East African front was reported hampered by extensive road demolitions.

In Southern Ethiopia it was announced that 17 Italian officers and 549 men had been taken prisoner and that "operations are proceeding satisfactorily."

On the North African front the British headquarters said briefly that "our patrols again have been active" in the Salum sector, just across the Egyptian border from Libya, and at Tobruk, 80 miles west of the frontier.

It Looked Bad

Fort Benning, Ga., April 22 (AP)

THE battalion commander and his staff were kneeling around a big military map spread on the ground. Their study of a tactical problem was progressing nicely when a woman approached, stopped and chided: "Tsk, tsk, what would the general think if he came along and found you playing craps?"

500 Irish Dead

BELFAST, April 22—(CP) — About 500 persons were killed, 420 seriously injured and 1,142 slightly injured in last Tuesday night's mass German raid on Belfast and other regions of Northern Ireland, it was announced today in the House of Commons.

The Minister of Home Security for Northern Ireland said the death roll may go higher since bodies still are being recovered.

FDR Puts Finger On Strikers To Produce Coal

WASHINGTON, April 22—(AP).—Southern coal operators, acting at the request of the White House, agreed today to return to New York and reopen negotiations with the United Mine Workers for a contract which would permit resumption of coal production in the Appalachian area bituminous mines.

WASHINGTON, April 22—(AP). —President Roosevelt put the miners and mine operators of the United States soft coal industry on notice today to re-open the mines "immediately" because "the public interest demands it and the public interest is paramount."

The President pointed out that coal supplies are dwindling for vital defence industries, and said it is "imperative" there be no shortage of fuel to keep defence production rolling.

Mr. Roosevelt issued his personal summons for re-opening of the idle mines in a statement last night. The White House call brought no immediate reaction from officials of the Miners' Union or representatives of mine operators.

F.D.R. PUTS FINGER

(Continued on Page 2, Column 4)

Last Minute News

BERLIN — (AP), — It was announced to-day that Count Galeazzo Ciano, Italian Foreign Minister, has visited Hitler and departed again for Italy.

LONDON — (CP) — British naval aircraft have torpedoed a 10,000-ton tanker, a 6,000-ton supply ship, and a 7,000-ton ammunition ship carrying supplies to the Axis forces in the Balkans, the Admiralty announced to-day The Admiralty commu. ique said the ammunition ship "blew up with a tremendous explosion and columns of fire rose

Pymouth Air Barrage Seen 40 Miles

Casualties Run High As Huns Hit City In 3 Waves

LONDON, April 22—(CP).—Nazi planes strafed the south coast seaport of Plymouth for hours last night and struck again at England today through a thick mist over the Strait of Dover.

London had a noon-hour alarm. The all-clear sounded a short time later, without any reports of bombings. It was learned that a formation of German planes had been seen southwest of the capital.

One Nazi bomber was shot into the English Channel by a Royal Air Force fighter pilot.

The British Air Ministry said bombers attacked dockside buildings at the German-held French port of Le Havre at Dusk yesterday. One enemy fighter was destroyed near the French coast.

In the attack last night on Plymouth, Nazi raiders swept through an anti-aircraft barrage so intense it could be seen 40 miles away, and dumped loads of fire and explosive bombs. Casualties were feared heavy.

The government said the fires were under control before dawn, and its reports indicated that "although the raid was severe, neither damage nor casualties were as serious as in previous attacks on this area."

During the night, Royal Air Force fighters crossed the Channel to stalk German aircraft over their bases in occupied France and reported shooting down a four-engined bomber.

(Berlin claimed hundreds of German bombers carried out night-long attacks on war-important objectives

PLYMOUTH AIR

(Continued on Page 2, Column 3)

Trouble In Berlin

NEW YORK, April 22 — (AP). — The Berlin radio station DJB went off the air about 9.40 a.m., E.D.T., today suggesting to the National Broadcasting Company here that Berlin feared the broadcast was giving aerial guidance to the Royal Air Force. Both are short-wave stations, and CBS officials said Berlin seldom cut off its short-wage sending, even amid the heaviest night raids.

RAF Keeps It Hot For Axis In All Libya

CAIRO, Egypt, April 22.—(AP)—Heavy British air raids on Tripoli, capital of Libya, and on German-occupied airdromes in Northern Greece were reported today by the Royal Air Force's Middle East command. The period covered was the night of April 20-21.

The communique also said heavy damage and a number of casualties were inflicted yesterday on Axis forces in Libya when airdromes at Derna and Ain El Gazala and concentrations at Bardia and Fort Capuzzo were raided.

As for the raid on Tripoli, the communique said about 10 tons of bombs were dropped from low attitude and "hits were observed on harbor and military buildings.

The communique added that "many large fires were started by the bombing and the fires were again bombed to prevent them from being extinguished by the enemy."

On the same night, April 20-21, the R.A.F. executed "heavy and continuous attacks on enemy-occupied airdromes in Northern Greece," the communique went on, acknowledging 'some damage" to R.A.F. airdromes in Axis attacks yesterday. Malta, British island base in the Mediterranean, was raided but, the communique said, with only three civilian casualties.

THE WAR TO-DAY

By GUY RHOADES
Canadian Press Staff Writer

Sentiment in favor of a sterner attitude toward key neutrals whose government pursue a policy of dubious "collaboration" with Britain's enemies is rising in both the British Empire and the United States.

Vichy France, Spain, and the Soviet Union are three countries to which British and American policy has paid court over long periods. And for all these conciliatory efforts no tangible advantages have been gained.

Now the British press is demanding that Vichy be told to stop supplying Germany with war materials and take steps to halt Nazi activity in the French possessions of North and West Africa, the alternative to be a policy of aloofness, with no concessions toward mitigating Vichy's admittedly difficult situation.

British firmness may well be too late, however, for the policy of collaboration launched by Pierre Laval seems to be gaining strength, with the return to Vichy of Laval himself a possibility. Reports are current that unoccupied France will allow German troops to cross its territory into Spain for an attack on Gibraltar.

To Spain both Britain and the United States have made repeated concessions in food supplies and loans. Yet the pro-Nazi policy of Foreign Minister Serrano Suner has gained ground, Germany has been allowed to penetrate Tangier, and now that things are going badly in the Eastern Mediterranean

(Continued on Page 2, Column 3)

ATHENS, April 22 — (AP), — British and Greek forces fell back to new defence positions in the Lokris Mountains, some 100 miles north-west of Athens to-day, and indicated they might make a stand against the Germans at or near Thermopylae Pass, where Spartan King Leonidas put up a heroic defence before the Persian Legions of Xerxes in 480 B.C.

The British command announced that Imperial Forces had occupied the shortened line south of Lamia, a town on the lower side of the Othrys Mountains and on the northern edge of a narrow plain.

Thermopylae Pass threads through the Lokris Mountains, whose forbidding peaks rise to the south and command the jagged Greek coast. The Pass, a few yards wide in Leonidas' time, now ranges in width from 1½ to 3 miles. Literally Thermopylae means "The Hot Gates."

Some strategists hold that it is the only route through which an army can invade lower Greece.

The Allies reached the new positions with their lines intact despite repeated Nazi lunges and heavy Stuka assaults.

The British Air Command said the total of German planes shot down over the Athens area on Sunday was 22, as against seven for the R.A.F.

"Outnumbered during a series of heavy attacks on Greek and British airdromes, ports and troops, Hurricanes drove the luftwaffe back time and again," the communique said.

"Many dive bombers and fighters of the German air force preferred machine-gunning the civilians in the streets and the Greek villages to facing up to R.A.F. fighters."

One Downs Three.

One Hurricane pilot was credited with downing three Germans single-handedly and several others two apiece.

A Free French pilot, the R.A.F. Command said, "put up the first score for the Free French in Greece." Later, it added, this pilot himself was shot down, but parachuted to safety.

One Hurricane pilot, who was said to have downed 14 German planes, found himself alone above six German Messerschmitts, pounced on them and knocked two out of the air, the communique related.

The British Air Command, which announced esterday that 14 German planes had been downed in the Sunday fighting over Athens, said their own losses were seven planes, as originally reported.

Athenians awoke this morning to the sound of screaming air raid sirens, anti-aircraft fire and the crunch of bombs in the distance as a swarm of 80 dive bombers pounced repeatedly on nearby targets.

Clouds of dust and smoke rose from the ancient Attic hills back of the capital, where bombs were dropped. The air immediately over the city was filled with bursting anti-aircraft shells aimed at the high-flying Nazis.

Residents emerged somberly into the bright sunshine, having spent the night at home as the result of a strictly-enforced 9 o'clock curfew.

On the war front, bitter fighting was in progress along the length of the newly-established Allied line.

Station, Docks Stores Fired; 7 Ships Struck

Churchill Is Silent On Greek Outlook "Others To Think Of"

LONDON, April 22—(CP Cable). —Silent on the progress of the critical military operations in Greece and North Africa, Prime Minister Winston Churchill had good news and bad for the House of Commons today.

He declined to discuss the military position in Greece where "operations of many kinds are going on and we have others to think of besides ourselves." Nor would he say what was going on in Libya generally.

But cheers greeted his announcement that the Mediterranean fleet had bombarded Tripoli for 42 minutes at dawn Monday, inflicting heavy damage in the harbor. He added that Fleet Air Arm planes shot down four or five Nazi troop-carrying planes.

Earlier the Admiralty announced that heavy units of the British fleet pounded the Western Libyan port of Tripoli with 15-inch shells in a 40-minute bombardment yesterday.

It said six transport or supply ships in the harbor were seen to be hit, and added that other hits were observed on the quay, the naval headquarters, power station, and a military stores depot. The railway station was reported set afire.

En route to Tripoli, naval aircraft intercepted five German troop-carrying planes and shot down four in flames.

The British fleet was not seriously molested and no ships were lost.

Besides six transports or supply ships shelled at Tripoli, the Admiralty said a destroyer was seen to be hit.

Opposition from coastal batteries, the Admiralty declared, proved "ineffective."

STATIONS, DOCKS

(Continued on Page 2, Column 2)

Great Army Coming

Washington, April 22 (AP)

GEN. George C. Marshall, chief of staff, told the senate defence investigating committee today that the United States war department had "gotten over the hump" after two years of difficulties in assembling a fighting force and "a tremendous army is developing."

Gen. Marshall said he was highly pleased with the organization which had been developed.

"The army has the highest morale that I have ever seen," he declared.

LumbermenGive Nazi-Hunters Wild Goose Hunt

HERON BAY, Ont., April 22 (CP) —A search party which had cut through the snowy bushland west of the Pic river in hot pursuit of four of the six German war prisoners still at large overtook the men whose tracks they had been following today—and found them to be four lumberjacks travelling into a lumber camp to look for work.

The great manhunt for the four believed to have crossed the Pic on crudely built rafts yesterday switched once again after the lumberjacks had identified themselves to the police who found their tracks on the east side of the river, then followed over the deep snow and through the heavy bush.

The search, going on steadily since discovery of the break of 28 Germans was not abandoned altogether east of the Pic but the main body of guards, police and trappers was brought back to the west side, where all six now are believed to be hiding.

Change Search Tactics

At the camp this morning, Major C. B. Lindsey, guard commander and acting camp commandant, said the searchers also had abandoned the idea that the other two prisoners were in the Coldwell-Schreiber area west of the camp.

The six men now are between the west bank of the Pic and Coldwell.

With abandonment of the main

LUMBERMEN GIVE

(Continued on Page 2, Column 4)

Mass War Houses, Temporary

Plan Staff Buildings For 90 Single Men, Family Homes Later

OTTAWA, April 22 —(CP)—All houses erected by the Wartime Housing Limited will be temporary structures, designed for liquidation after the war, Joseph M. Pigott of Hamilton told the Canadian Federation of Mayors and Municipalities at the opening of its fourth annual conference today.

The conference opened under the chairmanship of Mayor Adhemar Raynault of Montreal.

Mayor Fred Conboy of Toronto presented the treasurer's report.

An invitation to all Canadian mayors to attend the second Inter-American conference of municipalities at Santiago, Chile, opening Sept. 15, was read by Mayor Lewis.

Mr. Pigott, president of Wartime Housing, Ltd., said:

"The company will build only where there is a definite and acute shortage of housing due the employment of additional numbers of people on munitions and defence projects."

Also it would build only where private capital was not available or was unable to build because of the temporary character of the project.

The houses would be built at the lowest possible cost consistent with health safeguards and proper insulation against cold.

They would be designed to provide the greatest possible salvage value after the war and to this end they would probably be demountable and made of sections bolted together.

"We intend to standardize on two or three types of houses," he said. "There will probably be two plans for a two-bedroom house and one plan for a four-bedroom house.

"There will also be standard staff houses for 90 unattached men."

Tenders for construction would be accepted and it was hoped the large general contractors would take an interest and make the services of their organizations available.

In order to get required results mass production methods would be

MASS WAR HOUSES

(Continued on Page 2, Column 1)

Kiel Kept Busy Rebuilding

Workers' Homes, Dockyards, Powerhouse Ruined

LONDON, April 22—(CP).—The Air Ministry News Service said today it had been learned that many new areas of the German naval base at Kiel had been "swept by fire or shattered by high explosives" in Royal Air Force raids April 8 and 15.

These raids followed an assault April 7, when the Air Ministry said the R.A.F. showered on Kiel the heaviest load of bombs it had dropped on a single target up to that time.

A bulleti ndeclared that in Kiel the Germans are "hard at work on demolition and hurried repairs, and boardings have been erected around bombed areas to screen them from

KIEL KEPT BUSY

(Continued on Page 2, Column 3)

The Weather

The Examiner Barometer
Noon - - 29.70

Peterborough Temperatures
To-day:
Night low - 31
Noon - - 47
Yesterday:
Highest - - 58
Lowest - - 34
One Year Ago:
Highest - - 46
Lowest - - 33

Weather Forecast:

Lower Lake Region and Georgian Bay — Moderate variable winds; fair and cool. Wednesday; Fresh south-east and south winds; partly cloudy and a little milder, with light showers.

Northern Ontario — Fair and cool. Wednesday: Partly cloudy and a little milder, with some light snow or rain.

Ottawa and Upper St. Lawrence Valleys — Fair and cool to-day and on Wednesday; fresh north-west winds to-day, becoming moderate variable on Wednesday.

Manitoba — Fresh northerly winds; cool, with occasional light snow or rain. Wednesday: Partly cloudy and continuing cool.

Saskatchewan — Fair to-night and Wednesday; not much change in temperature.

Alberta — Fair to-day and Wednesday with a little higher temperature.

Sun—Rises at 6.23 a.m., Sets 8.09 p.m.

Portland First to Feel Blitz

Weymouth Got It Too Same Day As Goering Took Drubbing

By H. M. PETERS
(Canadian Press Staff Writer,)

LONDON, April 22 —(CP)—The first English towns to be bombed in the daylight German aerial assault last August were Portland and Weymouth, the best-selling booklet "The Battle of Britain" relates.

In the first stage of the aerial assault, which began Aug. 8 and continued until Oct. 31 when the Nazis, after suffering huge losses, gave up daylight attacks to concentrate upon the safer but less effective night raiding, the target was shipping, coastal towns and fighter airdromes.

"The enemy sent over massed formations of bombers escorted by similar formations of single and twin-engined fighters," the booklet says. The fighter escorts flew in large, unwield formations, from 5,000 to 10,000 feet above the bombers, where the protection they afforded was not very effective.

"Using these tactical formations the enemy made 26 attacks during this first stage. He began by renewing his assaults on our shipping (which had been going on intermittently throughout most of July.)

"It may well be that this was still regarded as the most vulnerable form of target and the easiest to attack, for not only are slow-moving ships difficult to defend, but casualties among the pilots of the defence are always higher when the action is fought over water. He may also have wished to test the strength of our general defences.

"At any rate on Aug. 8 two convoys were fiercely attacked, one of them twice. Sixty enemy aircraft in the morning and more than 100 soon after midday, deployed on a front of over 20 miles, tried to sink or disperse a convoy off the Isle of Wight. They succeeded in sinking two ships.

"In the afternoon at 4.15 more than 130 appeared over another convoy off Bournemouth. This they were able to disperse but they lost

PORTLAND FIRST

(Continued on Page 2, Column 3)

Blitz Toll Below Peace Loss

Fewer Cars, Better Diet, More Caution Tell In U.K.

WASHINGTON, April 22 (AP)— An American Red Cross official declared today that the loss of life in blitz-bombed England actually is less than in peace time.

James B. Forgan, chairman of the Chicago chapter of the Red Cross, undertook to explain the paradox at the national convention of the organization here.

"This situation can partially be accounted for," he said, "by the fact that during the past year more English people have been trained in first aid, accident prevention, nutrition, personal and household hygiene, sanitary precautions and health preservation than in any time in England's history.

BLITZ TOLL

(Continued on Page 2, Column 4)

Greek Troops Escape Trap In West

Rearguards Save Day; Piraeas Bombed In Day-Long Attack

ATHENS, April 22—(AP).—Greek and British troops dug in today on a short, new defence line which they reported reaching without a break in their front, despite Nazi attacks across the Plain of Thessaly and heavy assault by dive bombers.

"Location of the new line was not disclosed, but it seemed likely to be based on a defence of the Othrys Mountains, jutting up at Lamia south of the Thessaly Plain, and of the rugged passes of the Pindus range west to the coastal lowlands of the Ionian Sea."

Fierce-fought delaying action by British and Greek rearguard forces was credited with holding back the onrush of Axis forces while the new line was manned, preventing any break-through and with saving defence forces from being outflanked.

An Associated Presss correspondent with the British forces on the eastern wing of the line said in a dispatch last night the withdrawal had been necessitated by three Nazi penetration of the old defences—through Grevena Pass, south of Servia, and along the coast east of Mt. Olympus—which sent Nazi armored divisions streaming southward onto the plains past Trikkala and Larisa.

The Greek withdrawal farther west, carried out to maintain contact, was reported completed by a high command communique early today which said "the withdrawal" movement of our troops to new positions of resistance has been fully successful."

A Greek spokesman indicated the new line already had withstood attack by advance columns.

Rearguards Key to Escape

(Another Associated Press correspondent, who reached neutral Turkey last night after crossing the Aegean Sea from Greece, reported from Cesme that unless the Germans were held off by a stiff rearguard fight there seemed small chance for British Scottish Australian and New Zealand regiments to escape from the Greek peninsula.

(He declared the British whose force he placed at 50,000 to 80,000, were fighting a slow retreat toward the southernmost embarkation point of Greece. The Greek army, the dispatch added, is covering the

GREEK TROOPS
(Continued on Page 8, Column 3)

MORE ABOUT—
Mass War Houses
(Continued from Page 9)

employed. If 300 or 400 houses were to be built the whole project would be handled by one organization, not by a number of different contractors each building a few houses.

When the necessity of a building project was decided on and work approved by the Dominion Government, the company would consult the council of the municipality involved. A local board of public-spirited citizens would be set up to advise on the selection of sites and other matters.

The company wanted to feel its ways carefully. The first step would be the erection of staff houses for single men and only when the necessity was clear would family houses be built.

Use Government Property First.

If government property was available it would be used. If not the company would try to get city property and if this was not possible would seek vacant land around the industry in which the men were to be employed. If this were not possible land would be purchased.

The company would keep out of the way of builders of permanent houses and would not compete with them.

While the government paid no taxes it was prepared to pay for services rendered and the company would make a reasonable allowance to municipalities for expenditures made by them in providing services to housing projects.

In fixing rents regard would be had for local rent structures. It was not intended to use housing projects as a bonus to workers in war industries by making rents low.

The rent would be fixed at a level which would retire the initial cost in 10 years, allowing for a reasonable salvage value at the end of that period. This would probably be about 1 1-3 per cent. of the cost per month. The cost of the two-bedroom house would be about $1,500 to $1,600, and the cost of the four-bedroom house about $1,900.

Seed Potatoes

Orders taken for Seed Potatoes in the following grades:

KATAHDIN
No. 1 Certified Seed
"CANADA" Large
"CANADA" Small

Seed on inspection at Farm 1 mile west of Peterborough, on 13th Concession North Monaghan, north of Kawartha Golf Club.

Terms may be arranged for quantities larger than 10 Bags.

E. J. FAIR FARM
Telephone 6123 and 7984
c/o 358 George St., Peterborough.

COUPON

FOR THE SPECIAL EXAMINER EDITION OF THE CANADIAN WOMAN'S

COOK BOOK

Bring one of these coupons and present to the business office of Peterborough Examiner, together with $1.95 and you will receive this marvellous Cook Book.

NAME .....

ADDRESS .....

CITY OR TOWN .....

Mail Orders—Add 25c to Cover Postage.

Re-elect F. D. Kerr Law Society Bencher

TORONTO, April 22 — (CP). — The Law Society of Upper Canada announced today the election of five life members and 30 benchers. The life benchers are William Sora Middlebro', Owen Sound; Harvey James Sims, Kitchener, and D'Alton Lally McCarthy, Charles McCrea and McGregor Young of Toronto.

The benchers elected outside city of Toronto, include: Francis Dean Kerr, Peterborough; Charles Lawrence Dunbar, Guelph; William Edmund Newton Sinclair, Oshawa; Harold Eacrett Fuller, Sarnia; Craig Allan St. Clair McKay, Woodstock; Wesley Ashton Gordon, Haileybury; Albert Grenville Davis, Brampton; Murton Adams Seymour, St. Catharines; Charles William Reid Bowlby and John Roy Marshall, Hamilton; Edmund Sweet, Brantford; Allan Louis Gillespie Brooks, Welland; Robert Cockburn Hays, Goderich; Francis King, Kingston, and Henry Aldous Aylen, Ottawa.

Y.M. Swimmers Challenge Orillia Club

A challenge to the Orillia Swimming Club for an inter-city competition was forwarded by the Peterborough Y.M.C.A. club today through Gordon Minty, swimming director and coach.

"We hear that Orillia has some outstanding swimmers and we would like to give our members a test," Mr. Minty said, commenting on his challenge. F. C. French is coach of the Orillia club, and in Fred Town claim to have one of the province's leading quarter of a mile swimmers.

Allan Marshall, Canadian senior breast-stroke champion, will lead the Peterborough club. Among other standout local swimmers who will take part include Len Smith, James Brown, Ralph Rogow, and the junior medley trio, Don Pinch, Andy Brown and Jim Shields.

MORE ABOUT—
Stations, Docks
Continued from Page 1

Strategic Isle Lost

Mr. Churchill spoke gravely when he said he thought it "not unlikely" that the Germans had occupied Samothrake Island near the Dardanelles, gateway to the Black Sea. Samothrake is a Greek Island lying about 50 miles northwest of the Dardanelles.

The island, which figured frequently in ancient history, is 18½ miles long and 8½ miles wide, with a total area of 66 square miles and a population of about 4,000.

He declared Britain's "difficult" operations in Greece have "been of the most complicated character and carried out with extraordinary skill but even the government have not received from day to day full information from the commanders engaged; that has not been any hindrance to the course of the operation."

Asking "forebearance" as "on so many difficult and anxious occasions" in the past, Mr. Churchill promised "once the situation reaches a momentary or temporary arrest, a full statement" will be made.

He said the government was "very accurately informed about what is going on in Libya" but "I do not think that any statement on Libya would be appropriate at the present time."

A member who shouted "Greece is much more important" was drowned out by shouts of "nonsense" from others.

Mr. Churchill also refused a statement on Foreign Secretary Eden's recent diplomatic tour in the Middle East as not "to the public interest" at present.

Going Easy In Spain

Questioned about relations with Spain where an anti-British tone was noted in the press and where the Axis countries were reported preparing for new moves, Mr. Churchill refused to discuss the £2,000,000 Spanish loan recently granted by Britain.

"We do not wish to do anything which would give any excuse for a breach at the present time between us and the Spanish government and we certainly consider that the starving condition of the people of Spain fully justifies the assistance being given by Great Britain and by the United States if they should choose so to act," Mr. Churchill said.

The War To-day

Continued from Page 1

the old hostility of the Franco press towards the democracies has been renewed.

As to Russia, the United States is taking the lead in cooling off. This came as a result of the Russo-Japanese neutrality pact, which Washington regarded as unfriendly to its efforts for peace in the Pacific. Now many newspapers are urging that more restrictions be placed on Soviet purchases of machinery and other badly needed equipment that Russia is unable to manufacture herself.

The general position of those favoring a strong policy toward so-called neutrals which play the Nazi game is that British and American efforts to win understanding and support by treating them with consideration have been rebuffed, causing the Allied war effort greater damage than their undisguised hostilities would have created.

MORE ABOUT—
Plymouth Air
Continued from Page 1

in England.)

London had a brief alert, but no bombs fell. Some explosives were dropped in East Anglia districts, where the government reported a small number of persons killed.

The bombing of Plymouth started when waves of Nazi planes arrived after dusk. There was a brief lull before midnight, then the attack started again. Hundreds of incendiaries, oil bombs and high explosives were dropped. The anti-aircraft barrage could be seen 40 miles away.

MORE ABOUT—
Kiel Kept Busy
Continued from Page 1

the public."

The service said a residential area between a power house and the Germania yards — where skilled shipyard workers had their residences—might have been evacuated because of damage.

"Complete roads and blocks of houses have been demolished as the inevitable result of their proximity to work," it stated.

"Elsewhere in the town, many factories have been blown to pieces or burnt out. There are several devastated areas, in addition to minor damage, in hundreds of streets."

In the Deutschewerke and Germania shipyards, it said, new damage has been caused. Sheds and buildings were reported destroyed and further damage done to an electric power house which supplied at least one of the yards.

MORE ABOUT—
Portland First
Continued from Page 1

fairly heavily in doing so."

On August 11 the German air forced bombed Portland and Weymouth as well as convoys in the Thames estuary and off Harwich. In these attacks the enemy relied greatly on dive bombers, which proved no match for R.A.F. Hurricanes. Nevertheless some damage was done in Portland and Weymouth.

"This may have encouraged him, for on August 12, early in the morning, he launched about 200 aircraft in 11 waves against Dover. Shortly before noon 150 more of the enemy attacked Portsmouth and the Isle of Wight. By this time German losses were already very considerable, for 182 aircraft had been destroyed."

Portsmouth was attacked again on August 13 and 15, one one occasion between 300 and 400 aircraft being employed.

Finds Britain Has Fighters

"The enemy was by now beginning to realize that our fighter force was considerably stronger than he had imagined. It was evidently time to take drastic action. Our fighters must be put out of commission. Therefore, while still maintaining his attacks on coastal town ,he sent large forces to deal with fighter airdromes in the south and southeast of England; Dover, Deal, Hawkinge, Martlesham, Lympne, Middle Wallop, Kenley and Biggin Hill were heavily attacked, some of them many times. A number of the enemy penetrated as far as Croydon.

"In the 10 days since the opening of the attack on Aug. 8 Goering had now lost 697 aircraft. Our own losses during the same period were not light, for we lost 153. Sixty pilots were safe though some of them were wounded.

"The pace was too hot to last. Goering called halt and gave his Luftwaffe a rest which lasted for five days."

"Generally the enemy attacks were countered by using about half the available squadrons to deal with the enemy fighters and the rest to attack the enemy bombers which flew normally at 11,000 to 15,000 feet, descending frequently to 7,000 or 8,000 feet to drop their bombs...

"The success of our fighter tactics at this stage can be gauged by a comparison between our losses and those of the enemy. The ratio was about seven to one and might have been even more striking if so much of the fighting had not taken place over the sea."

SWASTIZAS ON PIGS

Three little pigs painted a bright red as a background to swastikas in black on their backs were mysteriously released at a busy corner in Buenos Aires, Argentina, and caused women to flee in panic until two policemen "arrested" the frightened squealers.

MORE ABOUT—
Lumbermen Give
Continued from Page 1

search east of the Pic, officials in charge of the search, led personally by Col. Hubert Stethem, director of internment operations, pressed an investigation of mysterious signalling from a fire warden's tower at dawn today. The tower is about a mile from this village where the Pic enters into Lake Superior.

A patrol was sent to the tower at daybreak and reported seeing fresh tracks leading to and from the tower. The signals were seen by two sentries and the crew of a train arriving here from Schreiber.

The lumbermen told police they had made the rafts found on the Pic's east bank. They had come all the way from Port Arthur, hitting the river a few miles above the spot they crossed.

A big Grumann amphibian plane from Port Arthur landed at the Ontario Lumber Company dock near here today. It was ordered by Col. Stethem, primarily for use in keeping check of the three policemen who were fighting their way through the bush on the west side of the Pic.

Twenty of the 28 who escaped have been returned to custody. Two died from gunshot wounds received when they resisted capture and two of those in custory were wounded. Their condition was reported improved today.

The six prisoners still at large are believed to be equipped with knives and compasses.

MORE ABOUT—
F.D.R. Puts Finger
Continued from Page 1

The statement, directed to the Appalachian coal producers and the Congress of Industrial Organizations' United Mine Workers, urged both parties to "put the interest of their fellow countrymen above any other interest and immediately begin making arrangements looking toward the re-opening of the mines."

Mr. Roosevelt, aware that the union had agreed on a new two-year wage agreement with the northern Appalachian producers but not the southern operators, suggested two lines of action:

"1. The miners and operators already in agreement resume coal production under the terms of that agreement.

"2. The operators and miners who have not yet reached an agreement, enter into wage negotiations and at the same time re-open the mines, the agreement ultimately reached to be made retroactive to the date of resuming work."

The Stars Say

By GENEVIEVE KEMBLE

For Wednesday, April 23

A day of astrological "mixed influences" may be read from the prevailing lunar and mutual aspects, with some very auspicious conditions offset by sudden upsets, changes and much indecision. It may be difficult to come to definite conclusions as the mind is not only erratic but confused. With much restrain and forethought it may be possible to choose the gainful situation, particularly in all pertaining to public, group or social welfare. Be alert to deception.

Those whose birthday it is may find themselves confronted by a year in which their own vigilance, sagacity and acumen may be responsible for eluding danger and loss through duplicity, treachery and possible sharp practice. The situation may be beset by confusion, while the mentality moves in impetuous or erratic grooves. But public work of any nature should flourish, especially in matters concerning social welfare or humanitarian movements.

A child born on this day should have many original views and talents, while having some confused or eccentric ideas or emotional impulses. Its signal success will be made in public or community work, as its gifts are for social uplift or service. It may have much personal charm and influence.

TRY INDIAN STEEL

BOMBAY—(CP). — The problem of manufacturing surgical instrument from Indian steel is under investigation by the Metallurgical Committee of the Board of Scientific Industrial Research.

Railways of Switzerland carried more passengers last year than in 1939.

6 Nazis Trailed To District About Heron Bay

HERON BAY, Ont., April 22 (CP) —Soldiers stalking the snow-laden bushland in search of six German prisoners still at large after a break from a northwestern Ontario internment camp, concentrated their hunt today in an area 20 miles north of this Lake Superior village.

Already 20 of the 28 non-commissioned officers of the German air force who tunnelled their way out of prison early Saturday have been returned to custody. Two more died of gunshot wounds as they were resisting arrest.

The remaining Germans are believed to be travelling in two groups. Guards say that the approximate location of the larger group of four is known. The other two are also believed to be in the same area but their tracks have not been seen for hours.

The larger group is believed to be supplied with wire, nails, at least one axe, knives and compasses—all materials which helped them in their journey by raft across the brimming Pic River, a few miles north of here.

One raft was floated to the mouth of the Pic, less than a mile from Heron Bay, and three others are reported to have been found upriver. They are small affairs made of pulpwood logs about eight feet long and lashed together with hay-wire and a few nails. The logs were trimmed with an axe.

Most Have Compasses

The knives and compasses seem to be standard equipment with the Germans who escaped, according to men who have made some of the captures. The knives were fashioned from table knives stolen from the

6 NAZIS TRAILED
(Continued on Page 2, Column 4)

Obituaries

MISS CATHERINE MENZIES

The funeral of Miss Catherine Menzies, who died in her 80th year, was held from A. Comstock & Sons' funeral home to Knox United Church today. Burial was in Little Lake cemetery. Rev. V. E. R. Zufelt of Knox United Church officiated. Pall-bearers were Andrew McKenzie, R. S. Clifford, Mel Johnston, J. F. Morrison, Herbert McCannan and H. A. Trotter.

A daughter of the late James Menzies and Jane Serim, Miss Menzies leaves seven nieces: Mrs. Roy Laing, Peterborough; Mrs. F. D. Lamont, Montreal; Mrs. R. Hicks, Cobourg; Mrs. R. M. Jennings, Toronto; Mrs. Harold Bryson, Montreal; Mrs. Lowe, Milwaukee, and Miss Margaret Menzies; and five nephews: W. G. Menzies, Peterborough; Walter Menzies, Brantford; Percival Menzies, Detroit; Roy Menzies, Kingston, and Aldolph LeClair, Gananoque.

JOHN EDWARD GALVIN

LAKEFIELD, April 22 (ENS) — The funeral of the late John Edward Galvin was held from the family residence, Douro, on Sunday with Rev. G. F. Kelly of the Lakefield United church officiating.

In his seventy-seventh year death came to Mr. Galvin after an illness which had lasted since last December.

He was son of the late Mr. and Mrs. Garrett Galvin, and was born in Smith township, coming to live in Douro at the age of four years with his parents, where he since resided except for sixteen years which were spent in Westhall, Manitoba.

Mr. Galvin was a valued member of the Lakefield Agriculture Society and was made an honorary member at the Lakefield Fair last September, having served as president and later secretary for a number of years.

He was also a devoted curler and took a keen interest in this sport for a number of years.

In the municipal life of the community he had served on the Douro council, the Lakefield Public School Board and as assessor in Douro township.

Always interested in the welfare of the farmer he was a director of the livestock shipping board and a member of the U.F.O.

Known to a wide circle of friends the large attendance at his funeral and the numerous floral offerings testifying in what high esteem he was held, Mr. Galvin will be greatly missed by everyone.

Included in the floral offerings were rememberances from the Lakefield Agriculture Society, the Lakefield Curling Club, the Shipping Board, and the Masonic Lodge, Hull, as well as many others from friends and acquaintances.

Mr. Galvin was predeceased by his wife, the former Delia Dawkins, three years ago.

Surviving are two sisters, Mrs. Frank Adams anl Miss Ada Galvin of Peterborough, and one brother, Isaac Galvin of Jasper, Alberta, also five sons and six daughters: James of Plunkett, Sask., Frank of Hull, Que., John of Viscount, Sask., and Harry and Clifford of Lakefield; Mable (Mrs. Bet. Stabler), Langhan, Sask., Blanche (Mrs. William Dunlop), Peterborough, Gertrude (Mrs. Otto Potts), Trenton, Michigan, Marjorie (Mrs. William Sullivan), Detroit, Mamie (Mrs. J. H. Lavery), Lakefield and Jean (Mrs. J. C. Thompson), Peterborough.

Pallbearers were two sons, Frank and Clifford Galvin and four sons-in-law, William Dunlop, Wiliam Sullivan, J. H. Lowery, and J. C. Thompson.

Interment was in Lakefield cemetery.

PORPOISE PEDRO DOWNED

CAIRO—(CP).—Nick-named for an amazing capacity for dodging in and out of clouds and entertaining enemy airmen, "Porpoise Pedro" an Italian flier was finally down by South Africa pilots.

Market Quotations

Cheese, Produce and Livestock

ONTARIO GRAIN

Approximate prices, track shipping point.—Wheat, 82 to 85c; oats, 35 to 37c; barley, 49 to 51c; corn, 70 to 72c; rye, 58 to 60c; buckwheat, 58 to 60c; malting barley, 60 to 62c; milling oats, 36 to 39c.

MONTREAL PRODUCE

MONTREAL, April 22 — (CP). — Produce market prices here Monday, as reported by the Dominion Department of Agriculture, follow:

Butter. — First-grade creamery prints, jobbing price, 31 to 31½c; first grade solids, jobbing price, 30½ to 31c; Quebec No. 1 pasteurized, fresh and regraded, wholesale price, 30½c; Quebec No. 2 fresh, 29½c; No. 1, wholesale price, 30½c; No. 2, wholesale price, 29¾c. Receipts: 99 boxes.

Cheese.—Western white, current receipt prices, 13¾ to 15-16c; colored 15-16; white and colored, wholesale price, 15c which price is applicable to cheese manufactured on and after April 1, 1941, for shipment to the United Kingdom. Receipts: Nil.

Eggs.—Graded shipments in used free cases, offering at A-large, 22½ to 23c; A-medium, 21c; A-pullets, 18½ to 19c; B, 20 to 20½c; C, 18 to 18½c. Receipts: 1,328 cases.

Potatoes.—Quebec whites, No. 1, 75's, 50 to 60c; No. 2, 40 to 50c; New Brunswick Mountain, No. 1, 75's, 65 to 70c; Prince Edward Island whites No. 1, 75's, 80 to 85c; Prince Edward Island Mountain No. 1, 75's, 85 to 90c; California Whites No. 1, 50's, $2.75 to $3.

TORONTO PRODUCE

TORONTO, April 22 — (CP). — Produce prices (Dominion Department of Agriculture) today were:

Eggs.—A-large, 23½ to 24c; A-medium, 22½ to 23c; A-pullets, 21 to 22c; B, 20 to 21c; C, 19 to 20c.

Churning Cream, wholesale.—No. 1 lb. 34c f.o.b.; 37c delivered; No. 2, 31c f.o.b.; 34c delivered.

Butter, wholesale.—First grade solids, 30c; second grade solids, 28½ to 29¼c.

Mill Feed, wholesale.—Bran, $27; shorts, $27; middlings, $29.

TORONTO CHEESE

TORONTO, April 22 — (CP). — Wholesalers were quoting large government grade cheese today at 15¾c.

Wholesalers offered cheese to retailers at: New, larger 17¼c; triplets, 17½c., Old, large, 22c; medium, 21½c.

FRUIT AND VEGETABLES

TORONTO, April 22 — (CP). — Wholesale fruit and vegetable prices were unchanged today.

TORONTO POULTRY

TORONTO, April 22 — (CP). — Wholesale poultry prices were unchanged here today.

MONTREAL POULTRY

MONTREAL, April 22 — (CP). — Poultry prices per pound today: Chickens, milkfed, Grade A, 28½c; B 26½c. Fresh fowls, 22c. Turkeys, A, 30c; B 28c; C 25c. Duckling, Brome Lake, A 24c; domestic, 22c. Geese 18-19c.

BACON HOG PRICES

TORONTO, April 22 — (CP). — Dressedweight were down 15 cents at Brantford and down 10 cents at Kitchener and Stratford in bacon-hog markets reporting this morning. Other prices were unchanged.

Liveweight.—Chatham, $8.

Dressedweight.—Chatham, $10.95; Hull, $10.80 plus transportation; Kitchener, $10.50 plus transportation; Stratford, $10.50 plus transportation; London, $10.95 delivered; Peterborough, $10.65 plus transportation; Brantford, $10.60 plus transportation.

BUFFALO LIVESTOCK

BUFFALO, N.Y., April 22—(AP). —Hogs, 100; scattered lots, 190 to 210 lb. trucked-ins, $8.60; good and choice, 190 to 220 lbs. rail-runs around $8.90.

Cattle, 75; cutter and common cows, $5.65 to $6.75; canners, $4.60 to $5.60; light weight sausage bulls, $6.25 to $7.

Calves, 75; good and choice vealers mostly $10.75; common and medium, $7.50 to $10.25.

Sheep, 300; good and choice 85-lb fed Westerns, $10.75; shorn lambs quoted to $9 and higher.

TORONTO LIVESTOCK

TORONTO, April 22 — (CP). — Cattle trade was fairly active at steady prices up to mid-session on the Livestock Market here today. The veal calf market was weak at $15 to $11 for choice with common selling downward to $6. No price was established for hogs. There were no early sales of sheep or lambs. Unsold from Monday was 500 head of cattle.

Receipts reported by the Dominion Market Service were: Cattle, 900; calves, 760; hogs, 1,200; sheep and lambs, 470.

Weighty steers sold at $8.15 to $9.25; butcher steers at $7.50 to $8.60; butcher heifers at $7 to $8.50; butcher cows at $5 to $7, and fed calves at $8.75 to $9.50.

Hogs closed previously at $11.15 to $11.25 dressedweight at yards or plants, with the bulk of sales at $11.15, and $8.35 lightweight at the yards.

Representative Sales:

Heavy Steers—5, 1140 lbs. $9.25; 17, 1120, $9; 2, 1170, $8.85; 10, 1145, $8.50; 2, 1065, $8.25; 4, 1160 $8.

Light Steers—13 900 lbs. $8.65; 12, 960, $8.50; 15, 1010, $8.35; 16, 880, $8.25; 5, 979, $8.20; 8, 930, $7.50.

Heifers—10, 924 lbs. $8.50; 2, 940, $8.35; 6, 900, $8.25; 3, 1013, $8.15; 3, 850, $8.

Cows—10 1100 lbs. $7; 4, 1300, $6.75; 9, 1280, $6.50; 6, 1180, $6.25; 4, 1160, $6; 6, 1110, $5.75; 3, 1200 $5.50; 4, 920, $5; 6, 1120, $4.75; 2, 1100 $4.50; 4, 890, $4; 2, 980, $3.75; 2, 920, $3.25.

Bulls—2, 1260 lbs. $7; 2, 1620, $6.50; 3, 1520, $6.40; 1, 1160, $6.35; 3, 1220 $6; 2, 1190, $5.75.

Fed Calves—1, 760 lbs. $9.50; 4, 710, $9.25; 5, 720, $9; 3, 710, $8.75.

Stores—31, 680 lbs. $8; 17, 390, $7.75; 17, 480, $7.50; 11, 780, $7.40; 71, 400, $6.75; 3, 620, $5.50.

Veal Calves—5, 218 lbs. $12; 7, 204, $11.25; 49, 207, $11; 5, 182, $10.50; 14 162, $10; 4, 132, $9; 5, 216 $8.50; 7 157 $8; 59, 127, $7.50; 23, 170, $7; 16, 102 $6; 10, 109, $5.

Sheep—7, 123 lbs. $6.50; 19, 120, $6; 17, 122, $5.50; 10, 107, $4; 4, 108, $3.

Lambs—630 94 lbs. $10.50; 6, 114, $9.50; 4, 75, $9; 3, 70, $8.

WINNIPEG GRAIN.

WINNIPEG, April 22 — (CP). — Only a few trades in the July wheat future developed on Winnipeg Grain Exchange today and in the coast grains pit prices held firm. May and July wheat futures were still at their pegged minimum, May 75⅞ and July 77½ cents.

Chicago gained ½ cent in early dealings while Buenos Aires opened at unchanged levels.

Yesterday's Quotations.

	Open	High	Low	Close	Prev Close
Wheat—					
May	....	....	....	75⅞	75⅞
July	77½	77½	77½	77½	77½
Oats—					
May	36	36	37½	37¾	38⅛
July	35¾	35⅞	35½	35⅞	35¾
Oct.	33	33	32¾	32⅞	33⅛
Barley—					
May	51⅞	51⅞	51¾	51⅞	52
July	47⅝	47⅝	47½	47⅝	47¾
Oct.	43⅝	43¾	43¾	43⅝	43⅞

Toronto Stock Exchange

Biggar & Crawford

	High.	Low.	2.30
MINING			
Aunor	180	—	—
Aldermac	9-10		—
Arnfield	4	—	—
Bear Ex.	10B		—
Buffalo Ank.	350-370		—
Beatty	105B	—	—
Bidgood	8-8½		—
Base Metals	7½B		—
Bankfield	5-6	—	—
Bobjo	6-7	—	—
Bralorne	970-990		—
Chesterville	127	132	132
Coniarium	125	130	125
Central Pat.	173	173	173
Coast Copper	75-115		—
Can. Malartic	53-57		—
Dalhousie	32S	—	—
Dome	22	—	—
Eldorado	35	—	—
Falconbridge	231-240		—
Francouer	40	—	—
Gillies' Lake	3½-3¾		—
God's Lake	26½	—	—
Gunnar	24½	23½	24
Golddale	12B	—	—
Hard Rock	75	—	—
Home Oil	165	—	—
Harker	3¼-4		—
Hollinger	13	12¾	12¾
Hudson M & S	26¾	25½	25¾
Howey	24-25		—
Kerr Ad.	380	370	380
Kirkland Lake	81-85		—
Kirkland Hud.	35-38		—
Little L. Lac	175	—	—
Malartic C.F.	99	—	—
Steep Rock	102	100	100
Lakeshore	18½-19¼		—
Lapa	49	47	47
Mining Corp	80	—	—
MacLeod Cock	176	175	175
Moneta	46	—	—
McKenzie Red	105	—	—
Madsen	62	61	62
Macassa	375	365	365
McIntyre	48¼	—	—
McWatters	19B	—	—
Nabob	25	24¾	24¾
North Canada	40	—	—
Noranda	54	52¾	52¾
O'Brien	62-70		—
Omega	12-12½		—
Pend Orielle	130	—	—
Perron	129	—	—
Pioneer	205	204	205
Pamour	90-94		—
Premier	124	—	—
Preston	310	300	300
Pickle Crow	247	—	—
Paymaster	20½	19	20½
Reno	10-13½		—
Sand River	4½-7		—
Sherritt	65B	—	—
Chromium M & S	19	—	—
Siscoe	56	—	—
Sladen	255	—	—
Sudbury Basin	122B	—	—
Sullivan	53-60		—
Sylvanite	252	—	—
San Antonio	230	—	—
Toburn	160-170		—
Teck Hughes	300	—	—
Upper Canada	185	182	185
Uchi	15	—	—
Waite-Amulet	315B	—	—
Wright-Harg	540	—	—
INDUSTRIAL			
Abitibi	65-80		—
Abitibi Pfd.	5¾-6		—
B.A. Oil	17	16½	17
Bell Telephone	154½	154⅛	154⅛
Burlington Steel	8¾	—	—
Canada Cement Pfd	4½B	—	—
Canada Packers	80S	—	—
Canada Malting	36½B	-38	—
Canada Vinegars	7B	—	—
Can Car & Fndry	6	—	—
Can. C & F. Pfd.	20B	—	—
Can. Canners	5-6		—
Can. Canners 'A'	19½	—	—
Can. Canners 'B'	9	—	—
Can. Dredge & D	15¼	—	—
Can. Pacific	5¼	5	5⅛
Can. Ind. Alc. 'A'	2	—	—
Con. Pape.	2¾-3¼		—
Con Mining & S.	34½	—	—
Cockshutt Plow	4B	—	—
Consumers Gas	127	126	126
Dist. Seagrams	21S	—	—
Dom. Fdys & Steel	18½B	—	—
Dom. Bridge	23½	—	—
Dom. Steel 'B'	7-7¼		—
Dom. Stores	4½	4¼	4¼
Dom Tar & Chem.	5¼S	—	—
Fanny Farmer C	24	23¼	24
Fleet Aircraft	3⅞-4½		—
Ford of Canada 'A'	15⅝	—	—
Gat Power	7¾B		—
Gen Steel W	4¾-5		—
Goodyear Tire	70S	—	—
Gyp Lime & A	2½-3½		—
Harding Carp	2½B		—
Ham Bridge	3-3½		—
Hir Walkers	39	—	—
Hir Walk Pfd	19¾-20		—
Imperial Oil	9½	9¼	9¼
Int Peroleum	13½-13¾		—
Int U 'A'	5¾-9½		—
Int U 'B'	10-25		—
Kelvinator	9¼-10		—
Laura Secord	9	—	—
Loblaw 'A'	25-25½		—
Loblaw 'B'	23¼	—	—
Maple Leaf	160-165		—
Maple Leaf Pfd	2¼-4		—
Massey-Harris	2½-2¾		—
Mont L H & P	22	—	—
Moore Corp	45	—	—
Nat Steel Car	35½-37		—
Nickel	32¼	32	32¼
Page Hersey	95½-98		—
Royalite Oil	17¾	—	—
Steel of Can	65	—	—
Silverwoods' Pfd	5½-6½		—
Union Gas	12½	12	12
Westons	9¼-10		—
Wineries	3¾-4		—

New York Stock Exchange

Biggar & Crawford

	High.	Low.	2.30
Amer Smelters	35⅝	35⅝	35⅝
Amer Tel & Tel	155c	—	—
Anaconda Copper	23¼	23¼	23¼
Beth Steel	69½	—	—
Chrysler	57⅞	56⅝	56⅝
Col Gas	3	—	—
Cons Edison	19¼	19¼	19¼
Elec Bond & S	2⅛	—	—
Gen Electric	29⅞	—	—
Gen Motors	37⅞	37⅝	37⅝
Inter Harvester	44¼	—	—
Inter Nickel	26½	—	—
Int P & Paper Pfd	62¼	—	—
Kennecott	32½	—	—
N. Y. Central	11¾	—	—
North Amer.	13¾	—	—
Penns. Rly.	23⅜	—	—
Radio Corp.	3⅜	—	—
Stand. Oil of N.J.	35	34⅜	35
U. S. Steel	51⅜	50½	50⅞
Wastinghouse	89½	—	—

Today's Quotations Hogs and Grain

TUESDAY, APRIL 22

Canada Packers quote:

Hogs.—$10.65, plus transportation.

Sows—No. 1, 7c; No. 2, 6¼c, plus transportation.

Cream.—No. 1, on truck, 32c; delivered, 33c.

Eggs. — A-large, 17c; A-medium, 15c; A-pullets, 13c; C, 13c.

Butter.—No 1 prints, 33c; No. 2 prints, 32c; No. 1 solids, 32c; No. 2 solids, 31c.

Mill Feed, wholesale. — Bran, $27.50; shorts, $27.50; middlings, $29.

Cash price for grain as furnished by Quaker Oats Co.: No. 1 wheat, 87c; No. 2 wheat, 83c; No. 3 wheat, 83c; milling oats, 38c.

Dewart Bros. quote: No. 1 wheat, 87c; No. 2 wheat, 85c; No. 3 wheat, 83c; oats, 35 to 40c; barley, 55 to 60c; rye, 50c; buckwheat, 50c; delivered in Peterborough.

Japan shipped over 6,000,000 pounds of raw silk to America in one month.

Legion Favors Conscription

OTTAWA, April 22 —(CP)—Conscription of Canadian manpower is "desirable and imperative," said a resolution passed last night at the annual meeting of Ottawa branch of the Canadian Legion. The resolution will be sent to the Dominion Government.

Douglas Thompson, who introduced the resolution, said: "It behooves Prime Minister Mackenzie King to listen to the voice of public opinion and to change his declared stand on the question. From the day that Mr. King said he would never be responsible for a conscription measure there have been stupendous changes and it now behooves him to keep up with them."

Elmer Weedmark, another member, said the necessity for conscription had not been proven.

Gilmour Mission Circle Has Rally

GILMOUR, April 22 — (ENS). — The Young Women's Mission Circle of Gilmour Church met on Wednesday night at the home of Mr. and Mrs. Gratten Telford, with a good attendance and the president, Mrs. Harvey Sanderson, in charge.

Miss Hazel Telford gave the Scripture reading from I. Peter, and also an interesting thought. Miss Phyllis Moore gave the story of Mary Slessor, which gave everyone a thought to take home. Miss Dorothy Clarke gave a missionary topic on Oruro. Lunch was served by the ladies in charge.

Mr. and Mrs. Rowbotham and Miss Helen of Stouffville spent a few days with Mr. and Mrs. Milton Clarke.

Tanker Ablaze

CLEVELAND, April 22 (AP) — Fire today threatened the tanker Transiter, laden with 14,000 barrels of gasoline, but the flames were brought under control and the motor vessel headed for Port Stanley, Ont., under tow of the steamship City of Toronto.

The Transiter, which left Cleveland last night with a crew of 16, reported the fire at a point 25 miles south of Port Burwell, Ont., as she headed for Port Colborne, Ont. The coast guard withdrew lifeboats it had dispatched to the scene after the City of Toronto reported the tanker in no danger and under tow.

COBOURG PARKS COMMITTEE ASKS PERMISSION TO BORROW $2,500

No Appeal Filed In Park Case Council Learns

COBOURG, April 22 (ENS) — Cobourg Council held the second April meeting of its twice monthly gathering here in the town hall last night. Accounts were first read and then passed to the various committees for acceptance.

Communications were many. A letter from the Business Men's Association was read regarding the market meat sale. It was received and filed.

Want Street Lamp

From the citizens of Bogot street a communication was read in regard to placing a light at the foot of this street. This was referred to the committee with power to act.

A letter from a local garage regarding the placing of a sign was read. Reeve Dodge explained that this sign would be on the owners own property and was outside council's jurisdiction.

Mrs. H. Denton of the Cobourg Hospital Auxiliary wrote asking tag day be granted the Auxiliary in the summer. Council granted the request and specified July 19th as the day.

A letter from A. A. Martin, secretary of Schools' Association was received and filed. It conveyed thanks to council for a recent grant.

A letter from the Parks Commission was read.

Will Borrow Money

The Parks Board asked that the recent arbitration proceedings setting $2,500.00 as the valuation of the property of John Lavis be accepted. The Parks Board would on the authority of the council arrange to borrow the money and agree to repay over a period of years without debentures.

The Board stated that it had been informed by its solicitor that so far no notice of appeal had been entered. J. H. LaJoy, as secretary, signed the letter. It was referred to the finance committee in order that it might investigate and report back to the whole council probably at the next meeting.

Dust Problem

The council then went into a committee of the whole to hear Mr. Clarke of the B.A. on the asphalt dust layer put on by his company.

Mr. Carveth, reeve of Newcastle, who was on hand to listen in on the dust layer discussion.

The council heard Mr. Clarke and referred the matter to the streets committee.

Reeve Carveth thanked the council for their permission in letting him hear Mr. Clarke.

The council moved to borrow by means of a by-law the sum of $89,000.00 from the Bank of Toronto in order to meet current expenditures for the year.

Under the new business council discussed insurance accidents and light on Burnham street as well as the cinder path on the same street. The conditions will be looked after council decided.

The council also will ask the C.N.R. and Mr. Fraser the Federal member to endeavor to have the fast train stop in Cobourg on Friday's and Saturday's in order that Cobourg boys in the C.A.S.F. on week-end leave may leave the train here instead of going on to Port Hope before getting off. It was a hardship on the men in khaki the council felt.

Council will discuss insurance more thoroughly Tuesday, April 22 at a special meeting it was decided before adjournment.

Devastating Forest Fires Sweeping New Jersey

An airview of the forest fire which is at present raging over a 25-mile area between Lakewood and Toms River, N.J., is pictured ABOVE. The roaring flames whipped by high winds, threatened the southern end of Lakewood while fire apparatus from as far away as Newark and Jersey City, 50 miles distant, was pressed into the battle against the ravaging blaze. Hundreds of spring vacationists in this resort town were reported to be evacuating the area by train, bus and auto. The Paul Kinball hospital in South Lakewood, a three-storey structure, was saved from destruction by the combined efforts of the fire-fighters, volunteers and doctors and nurses.

Mrs. C. Boundy Wins First Prize At Card Party

COBOURG, April 22.—The Ladies' Indoor Bowling Club held their annual bridge party Monday afternoon at the Lakeview Hotel. This party marks the closing event for the season.

Five tables of bridge were played and Mrs. C. Boundy won first prize while Mrs. J. Ashley was winner of the second prize.

A very pleasant feature was the presentation of Mrs. J. Ashley of a silver water pitcher, on the eve of her departure from Cobourg. Mrs. Ashley is leaving town to reside in Toronto.

After the presentation a delicious lunch was served, thus bringing to a close another successful and pleasant bowling season.

Girl Guides' Course

Th course in training for Girl Guides held in St., Peter's parish hall, Cobourg, was most successful as all classes were well attended by young women from Port Hope, Peterborough, Campbellford, Cobourg, Gore's Landing and Brighton.

Wednesday evening the attendance was 26, while 22 came on Thursday and 19 on Friday evening. The closing session on Saturday afternoon brought out 25.

Those taking captain's course will take charge of companies while the lieutenants will assist.

Saturday afternoon tea was served by the local association, the following members assisting: Mrs. J. Pewtress, secertary of the division; Mrs. W. L. Armitage, Mrs. F. P. Lloyd, Mrs. J. L. Allen, Mrs. L. Anderson, Mrs. McLachlin, Mrs. Stewart Webb, Mrs Stewart Field, Mrs. R. Parker, Miss J. Reynar; Mrs. Rutherford, Peterborough; Mrs. Baines, district commissioner, Port Hope; Miss McFadgen.

Social and Personal

Mr. and Mrs. W. Meagher and daughter and Mr. and Mrs. V. Shaughnessy and two daughters, all of Peterborough, spent Sunday the guests of Mr. J. S. Bowen, William street.

Lieut. David Melville of the 47th Battery, Petawawa, visited his parents, Mr. and Mrs. A. Melville, King street, over the week-end.

Capt. G. King, 47th Battery, Petawawa visited with his family over the week-end.

Sgt. George Mitchell and Sgt. Jack Mitchell, 47th Battery, Petawawa, were visiting their homes recently.

Town Clerk Is Appoined To Do Purchasing

PORT HOPE, April 22 — (ENS).—The town clerk will be the central purchasing agency for all municipal purchasing, the council decided by a 5-3 verdict on a resolution to that effect last night.

Deputy-reeve J. L. Moncrief, Reeve J. A. Box and Councillor Burley opposed the resolution. The deputy reeve is chairman of the Street and Bridge committee, which is the largest purchasing committee, and opposed the bill as involving too much running about by the town foreman. Under the plan which has been advocated for years and only passed last night, the chairman or a member of a committee may make purchases on a signed order, through the clerk. The forms would have to come to the chairman and then go to the clerk who in turn will order the goods. The purpose of the resolution was to place a check on purchases charged to the town. In the past, the Finance committee chairman claimed bills were submitted late, with the result that the outstanding accounts were never definitely known.

No Foremen Buying

The resolution prohibits the foreman making purchases for his work.

As the largest purchasing committee it was felt that application of the resolution would work the greatest hardship on the Street and Bridge committee. However, councillors felt the smooth working of the resolution was a matter of educating those concerned.

The resolution was felt to be a good thing for all committees.

Councillor W. N. Moore, chairman of the finance committee, who has advocated the move for three years believed it would eventually aid in decreasing the tax rate. He introduced the resolution, following a meeting of the Street and Bridge committee and the Finance committee, which were the two bodies mainly interested in it. Deputy reeve Moncrief said he had not agreed on the resolution as it was presented at council, and outlined his objections.

Councillor Burley thought the foreman should have the same purchasing power as the committee chairman. The latter were limited to purchases not exceeding $25.

Councillor H. Brownlee did not consider councillors should have the power to make any purchases. Under the resolution no councillor can now make purchases in the town's name. Councillor P. Martin felt the foreman should be able to decide the day's needs ahead of time and avoid loss of time in going for requisitions.

Won Government Praise For Her Slogan

An undaunted resident of much-blitzed Liverpool, Mrs. Jessie Hogarth is shown with the slogan for national savings which won her the commendation of Sir Robert Kindersley, chairman of the National Savings Committee. Through the purchase of savings stamps the "little people" of Britain are enabled to buy the big bombers with which bombed Britain can strike back.

Toronto Soldier Faces Charge Of Car Theft

COBOURG, April 22.—(ENS)—Pte. James Dutton of Toronto appeared in police court here Monday charged with car theft, aftermath of a recent episode in which Dutton is alleged to have taken an automobile from Brighton.

Cobourg police arrested Dutton in the early hours of Saturday.

Magistrate W. A. F. Campbell remanded the soldier for one week on the theft charge.

PORT HOPE

Victory Box Is Stolen

PORT HOPE, April 22 — (ENS).—The second "Dimes for Victory" box robbery was discovered Monday when the proprietors of Moncrief's service station on Ontario street entered the premises and found the box had been forced open and the envelopes and contents removed. Last week the box was one of the two highest in town. The contents however were unknown, as it would not have been emptied for several hours after the theft. The committee collects the boxes each Monday morning, and on a previous collection day discovered a box had been stolen from a hotel.

Entrance was gained through a south window which was smashed.

A small quautity of cigarettes was also taken. Night Constable C. Weatherup was called to investigate the breakin.

MUST RETURN SACKS

Gunny sacks are so scarce in Manchuria that soybeans are sold only on condition that the bags be returned.

Missionary Work Is Discussed

PORT HOPE, April 22.—(ENS)—The United Church Young People's Association met Monday night, the program being in charge of the missionary department. The president, Jack Garnett, conducted the business portion of the program. Kay Thompson, missionary convener, then took charge of the program.

The Scripture was followed by prayer. A duet was sung by Muriel and Helen Abrams. A story, "The Message That Was Sent," was read by Myrtle Varcoe at the conclusion of the story, the Missionary offering was accepted.

The Rev. Mr. Gordon was then called upon to lead in a discussion on missionary work.

At the conclusion of the final hymn, the Benediction was pronounced and the meeting closed.

IF NOSE CLOGS AT NIGHT Here's Real Relief

Put 3-purpose Va-tro-nol up each nostril . . . (1) It shrinks swollen membranes; (2) Soothes irritation; (3) Helps flush nasal passages, clearing mucus, relieving transient congestion.

VICKS VA-TRO-NOL

Pavilion At Cobourg Opens For Season

COBOURG, April 22.—(ENS)—One of the better amusement places along the lakeshore front will open this season on Friday, April 25. The Cobourg dance pavilion will thus begin its third summer season under the ownership of Gordon Healey.

The dance pavilion will have as its resident manager, Stan Williams, popular orchestra leader, whose band, the Blue Marines, have held the popular Cobourg dance spot under their spell for two years.

The opening nights of this Friday and Saturday will be filled with a new band and a colorful personality to top spot them. The band will be the well-known Stream Liners, with Phyliss Marshall, bombshell of rhythm, as the main attraction.

Following this week-end engagements of various well-known dance bands will be featured. The pavilion itself has been decorated with an eye to the stirring times in which we live.

Constable Going To Parry Sound

COBOURG, April 22—(ENS). — The departure of Don Erskine from Cobourg removes one of the finest young police officers this town has known.

Don, who has been on the Cobourg force for three years, has been offered and accepted a position on the Parry Sound force.

The young officer is six foot three in height and weighs 200 pounds. Slim, straight and athletic he typifies the modern young police officer.

A graduate of local schools he is also a member of the St. John Ambulance Corps and is qualified for primary methods of life-saving.

He has been a softball star and hockey player as well as a boxer of more than fair ability.

He was one of the prime movers in the past winter's police-firemen hockey games in aid of the British War Victims' Fund.

Soldier's Wedding Port Hope Event

PORT HOPE, April 22—(ENS).—Easter lilies decorated the altar of St. Mark's Church when Margaret Olga Dawley was given in marriage by her father, to Cpl. Roy Webster McElroy. The Rev. T. Crossthwaite officiated at the ceremony.

The bride wore a sheer crepe dress of light turquoise with bolero jacket. A brown and biege felt sailor hat, with white gloves, completed the outfit. A bouquet of pink roses and sweet peas was carried by the bride.

Miss Alice Dawley, sister of the bride, was maid of honor and wore a dress of rose crepe with matching hat and gloves. The best man was Cpl. Lawrence Montjoy.

The bride's mother assisted at the reception and was attired in a dress of powder blue crepe with navy hat and a corsage of roses and sweet peas.

Cpl. and Mrs. McElroy will reside in Peterborough after a wedding trip to Montreal.

Personals

Miss Allison Waghorn has returned to her home after spending an enjoyable holiday in Montreal.

Messrs. Pat Sinnott and Raymond Mack of Queen's University have finished their course for the season and are now at home.

E. Brandwood Heads Port Hope Branch

PORT HOPE, April 22—(ENS).—E. Brandwood was elected chairman of the local committee of the Canadian National Institute for the Blind at a meeting held at Miss R. Lowe's residence. A tag day is planned on May 3.

Other officers elected are: Vice-Chairman, K. Hodgert; Treasurer, R. H. Seamm; Standing Committee, Mrs. H. V. Turck, Madeline Guy, Mrs. Harry Goss, Bewdley; Keith Long, Herb. Long, W. A. Anderson and N. C. Anderson.

Jim McDonald, field secretary of the Institute favored the meeting with vocal solos.

DIVORCE MONEY FOR WAR

After watching a War Weapons Week parade in a city in Scotland a woman walked into a War Savings headquarters and produced money for savings certificates, saying, "I have been saving this to divorce my husband, but I can stand him better than Hitler."

Hastings News

The Ontario Government Chest Clinic is giving free examinations and x-rays of the chest in the Hastings town hall on April 28 and 29.

William Faux, son of Mrs. V. Faux, who has been on the staff of the Royal Bank at Norwood has left for Odessa, where he has been transferred.

Miss Mary Wilkens has returned to Belleville after spending the holidays at her home in Hastings.

Mr. Frank Pantling returned to Hastings after a visit with Mrs. Pantling at the Mountain Sanitorium, Hamilton.

Friends of Mr. Arthur Fleming will regret to hear he is confined to his home after his recent operation.

School Reports

S.S. No. 4, Asphodel

Names in order of merit.

Grade 8—Percy Dunford.

Grade 6—Clare English, Gus English, Joe Dunford.

Grade 5—Dorothae Kidd, Monica English, Stella Hall, Floyd Dunford, Pauline Walsh.

Grade 4—Bernice English.

Grade 3 — Marie Dunford, Olan English, Jack English.

Zita Fitzpatrick, teacher.

Dutch Colonial tobacco seized in the Netherlands by the German authorities is reported to have totaled 68,367 packages.

Navy Lassies Learn Cooking

No Girl Scouts these, but the making of a field fire is lesson No. 1 in the nine-weeks' cooking course of the Women's Royal Naval Service in England.

TO RENT

Furnished residence at Lakefield. Near Grove School and Lake Katchewanooka. Living room, dining room, morning room, six bedrooms, sun room. All comfortably furnished. Furnace, 4 fireplaces, 2 bathrooms, hydro, garage. Lease two years, or one year with renewal option. Apply to 433 George street.

DAVIS-THOMPSON COMPANY

Quick Relief for STRAINS, SPRAINS, SORE MUSCLES, BRUISES

OLYMPENE

THE ANTISEPTIC LINIMENT

ESTABLISHED 1877

SURFACE SATISFACTION

Scarfe's

Varnishes · Paints
Enamels · Wax

FINISH FOR EVERY SURFACE

For Sale At Your Nearest Scarfe's Dealer

"Every duty, well and honestly done, is a contribution to victory." THE PRIME MINISTER OF CANADA.

"IT'S CONNECTED NOW, MRS. JONES . . ."

When our installer finishes his job of putting in your telephone, he says in effect—

"Now you can talk with almost anyone, anywhere!"

The fact is that in normal times you may reach any telephone anywhere — up to more than 90 per cent of the total telephones in the world.

Each year we have tried to make your telephone service of greater value to you than ever before. Calls are completed more quickly, more accurately. Your voice is clearer, more recognizable at any distance. Interruptions to your service — never frequent — are more infrequent than ever.

Few things you buy are of greater value — day in, day out — than your telephone service. Dependable, courteous service, at reasonable cost—that is our constant goal, in peace and war.

On Active Service

Giving Wings to Words

M. H. RIDDLE
Manager.

The Examiner

The Peterborough Examiner, published each evening by Peterborough Examiner, Limited. Office, Hunter and Water Streets, Peterborough, Ont. Subscription Rates 15c per week in City of Peterborough, delivered by carrier; $6.00 per year by mail to outside points.

Members Canadian Press; Audit Bureau of Circulation; Canadian Daily Newspaper Association; Empire Press Union; Ontario Provincial Dailies Association.

W. RUPERT DAVIES, President; H. L. GARNER, General Manager; A. R. KENNEDY, Managing Editor.

TELEPHONE 4641
Private Branch Exchange to All Departments

TUESDAY, APRIL 22, 1941

Retaliation In Bombing

Probably it is difficult for Canadians to understand how the people in London feel about bombing. On a recent day when the Germans had been over London heavily the night before there were many signs written next day on walls in London: "Bomb Berlin Tonight." And Berlin was bombed, but we do not believe the attack was compared to the one delivered on London. Back came the Germans to hit London harder than ever.

We notice where two Canadian papers have been considering this form of warfare, or rather the business of retaliatory bombing, for that is what it actually is. The St. Thomas Times-Journal doubts whether it is good policy, and the Kingston Whig-Standard shares the same doubt and admits to possessing a larger one of its own.

The Kingston paper doubts whether the British have a policy which includes retaliation; doubts whether the R.A.F. is much good at this sort of business, and gives substantial reason for such belief. The accepted policy of the R. A. F. has been always to make attacks on military objectives; that is, on munition dumps, oil storage facilities, on railways, docks, and all such places, the destruction or damage of which would interfere with the movement or the equipping of the enemy.

The R.A.F. have not had experience in the sort of bombing which the Germans have been doing over Britain—bombing for the sake of producing terror; striking right and left regardless of what was hit; just plain smashing and killing regardless of military objectives. That is the sort of bombing which is actually meant when one speaks of retaliation.

The Whig-Standard holds that until Britain is prepared to go in for that kind of bombing it is useless to go on a retaliatory trip against Berlin, for the R.A.F. will not inflict such damage as the German Luftwaffe will inflict on British cities. It is reasoned it all comes down to this: "Retaliation is worse than useless unless it is more impressive than the original event to which it is a reply."

The St. Thomas Times-Journal reasons that the heavy raid on London was a reprisal for the raid on Berlin in which the German State Opera House was destroyed, and the T.J. is inclined to figure it out by the hard and fast rules of arithmetic. In these hit-back raids the Germans, because they have a greater number of bombers, and because they have a shorter distance to travel, can inflict more damage on Britain than the R.A.F. can inflict on Berlin. When the R.A.F. is strong enough to out-terrorize the Nazis, and when it has brought itself to the point where it is going in for that sort of bombing, then proceed with such bombing. Meantime to engage in it is to receive more damage in return than it can presently inflict.

It is difficult at this distance to try and correctly understand the situation in Britain, and we have no way of knowing to what extent the desires and the feelings and the tempers of the people influence the actions of the R.A.F. But it is difficult to try and get away from the hard way of reckoning which shows that under present distribution of air strength, Britain gets more than it gives out when it comes to the business of retaliation in bombing.

* *

It Looks Right

Details are lacking yet, but it would appear that when Prime Minister King and President Roosevelt worked out a scheme to in some way co-ordinate the war efforts of the two countries they were at a task which needed doing.

Paying for everything we need and must have in United States with our discounted dollars is not good business, and it would not be tolerated outside of a war emergency.

But paying for United States goods with Canadian goods or materials is another matter. In a way it is like reverting to the old system of barter.

Undoubtedly there are services and materials in United States without which we cannot get along, and it is also a fact that Canada has materials and facilities which are much wanted in United States.

When the two countries are working toward the same purpose there is no competition to be considered. As far as this country is concerned there appear to be two advantages, (1) the cutting down on the amount of exchange we have to pay, and (2) the speeding up of the war effort both in United States and Canada.

* *

Escaping In a Bad Spot

When 28 German prisoners manage to dig or tunnel their way out of an internment camp in Ontario on one try we submit that the escape business is getting a bit thick. And that belief will persist regardless of the number who will be captured and returned.

The exact location of this camp has not been announced, but people know in a general way about the district in which it is located because the names Schreiber, Jack Fish, etc., are named in the dispatches. It is related that shortly after the time of the escape there was a cold wind and snow and a temperature which looked as though it would go near zero. A good many people on their way to and from the West have looked out of the train windows when going through that country and have come to the conclusion that it is barren and possibly it has also occurred to them that it would be the ideal spot in which to become lost. Rocks, scrub poplar, little ponds passing as lakes, and all for the most part open and exposed to wind, storm, sun, rain, snow or anything else which might be ordered for the day or night. We do not believe the Germans knew what they were up to when they ventured out into that country. It is so big and so barren and so void of anything which will sustain life that it would, if left alone, quietly fold up the prisoners in its own relentless way.

For those who made the attempt and were recaptured there is no sympathy. Some of them must have been in there about ten times longer than they expected to stay when they arrived. The weeks and the months are long to these swashbuckers, and they boasted much months ago they would soon be at liberty and in control of Canada.

According to international law it is not an overly serious offence for a prisoner of war to escape. If recaptured he can be given 28 days of close confinement and nothing more. But when 28 of them managed to crawl out or walk out and do so in honor of Hitler's 52nd birthday it means they were sharper than those who are placed in charge of them. The German soldier does not understand kindness or being treated decently. He always interprets it as a form of cowardice or cringing. They are not entitled to what we might call hospitality in our country, and our system is due for some sharp overhauling.

* *

A Strike In a Village

The otherwise quiet little village of Tavistock which somehow straddles the boundary lines of Perth and Oxford counties has made a bid for notice by having a strike. There is a box-making factory there and it has generally managed to keep going, giving employment to sixty or seventy people.

Some years ago there was a strike there and it was settled by giving single men from 16 to 18 cents per hour, and married men 20 to 33 cents per hour. The working day is 10 hours for five days a week and five hours on Saturday, making 55 hours. Recently the plant has been working six hours a week overtime, but no overtime rates paid.

Those wages seem low even for Tavistock, and of course it raises a very old question about wages of that sort coming into competition with wages paid in other and larger centres. A firm in such a place as Tavistock would be competing for business with plants elsewhere which paid higher wages, and the advantage would seem to rest very much with the lower-wage mill in the smaller centre. To what extent that can be overcome by zoning is a problem which has never been entirely settled. The furniture industry of Western Ontario has had to deal with that same situation for years. They have made progress but there are loose corners which have never been made tight.

* *

The Farmer's Share

There are clever and discerning people abroad in the land at present, and as evidence we submit the work of the student who was writing an essay on "Cows."

Leaving out a good deal of the preliminary wordage we come to that place where it says: "The most important part of a cow is the receptacle in which the milk is stored. This is called the udder. "By a clever arrangement it is divided into four compartments each with a separate tap.

"By this means the milk is divided at the source so that one part goes to the landlord, one to the mortgage company, one to the Government, and one to the farmer."

Perhaps They Are

There was a little pictorial work in the London Free Press following the Western Ontario Drama Festival at Sarnia. Picture was two columns wide, and at the top was the wording: "Ever the Best of Friends." And that of course sounded right enough in this much-disturbed age.

There were two people shaking hands, Major Andrew Cory of Windsor and Miss Nella Jefferis of Toronto, who had been one of the adjudicators at the festival.

In the course of her remarks regarding a play written by Major Cory she had said: "I see no reason for this play having been written."

Now people who go in for writing plays are apt to be rather temperamental. Writing a play is quite different to chopping a stick of wood or hilling up potatoes, and quite separate and apart from such a job as milking a cow. People put a great deal of themselves and their high hopes into a play, and it would take a fine constitution to listen to those words: "I see no reason for this play having been written," and then to admit they were steeped in justice and founded in deep truth.

Perhaps as the heading suggests they are "Ever the best of friends," but there is nothing in the picture to indicate it. The Major does not look happy; rather a bit distant, and there is no joy pencilled upon the face of the lady who delivered those precise and pointed words.

* *

NOTE AND COMMENT

And now comes the season when the young folk take to the roads on roller skates, and do so at night. They find the roads better than the sidewalks, and the risk they are taking is more than it is worth.

Miss Eliza Barnard of Burlington, Vermont, will have cause to remember April of 1941 as the most joyous of her life. It was in this month she recovered her sight, something which she had lost when three months of age.

The idea "travel on credit" is reported to be gaining in favor in United States for airways, trains and water traffic. We were brought up to believe if a person travelled that way too much he'd sooner or later find himself seated with the bailiff.

Civic officials in Reno have repealed orders regarding the equipment which street cars must carry. Not that street cars can run as they wish, but merely because Reno has not had street cars for ten years.

There is one farmer just a few miles from Peterborough who has 200 acres and 14 milking cows, and he has no one to help him. And any working day of the week he can see men from the surrounding district driving into Peterborough in the morning to work in our factories. When he reads addresses and appeals for the keeping up of farm production he may be pardoned for wondering how it is going to be done.

The Shakespeare Memorial Theatre at Stratford-Upon-Avon has not closed. Far from it. The little folder recently arrived looks much the same as those issued in other years, and under the direction of S. Iden Payne, it is the program for the first ten weeks. The only change is contained in a notice under "Police Order," which says "Under no circumstances can any person be admitted to performances at the Theatre unless they have their gas mask."

PROBLEMS

(By A.R.K.)

¶ I have the latest sort of news, and what's the proper thing in shoes, it's in a little book; and there are pictures in it too, that show the cuts and shades all new, 'twas well worth while to look.

¶ And there was reading matter there, authority was in its air, it's what the experts said; it told me how the shoes were made, where stitches went and how they stayed, gave pictures of the thread.

¶ A man should have at least four pair, 'twas always well to have a spare, saved money in the end; he'd always be sure shod as well, and step forth looking rather swell, and not much stuff to mend.

¶ A man should match his shoes and clothes, then folk will spot him as he goes, they'll hail him with delight; they will remark as he goes by, there is the neat and well-dressed guy, with everything just right.

¶ I gazed at pages full of shoes, and noted all their shades and hues, as worn by careful men; but having four pairs, even more, would be for me a nasty chore, I could not pay for them.

¶ And I have other problems too, when I go forth and buy a shoe, of corns I've many a one; I like to slit my shoes for ease, would be obliged if that book please—would tell me how it's done.

CAP and BELLS . .

By SAMUEL MARCHBANKS

LAST Sunday was Hitler's birthday, and as a present to their Fuehrer a number of young Nazis (variously numbered as 30 and 28) made a sensational break from a prison camp in Ontario. Tomorrow is St. George's Day, and quite possibly some English prisoners of war may attempt a similar patriotic demonstration. At the time of writing this, of course, it is impossible to say what St. George's Day may bring forth. Not, let us hope, the withdrawal of British forces from Greece, which the best-informed British newspapers regard as inevitable, sooner or later. It would be wretchedly bad luck to have to perform our second evacuation of this war on a day sacred to the memory of England's soldier saint.

C & B

Who was St. George? No one is quite sure, but he was chosen to be the patron saint of England during the time of the first Norman kings. It was in the reign of Edward III that the order of knighthood which bears the name of this saint was instituted, many years before similar orders were founded in other countries. And as for his personal history, we have the best account of him in that curious repository of medieval lore, the Golden Legend.

C & B

According to this source St. George arrived one day at a city in Lybia called Sylene. Near this city was a stagnant lake or pool in which dwelt a fierce and venomous dragon, which held the whole countryside in terror. Upon one occasion the inhabitants of the city had attempted to kill him, but they were so horrified by his appearance that they had fled before him and he had pursued them destroying many merely by the pestilence of his breath. From that time forward they were obliged to pacify him with two sheep every day until almost all the flocks were gone, and then they resorted to the horrible expedient of giving the dragon children, instead. The sacrifice was chosen by lot, and one day the lot fell to the only daughter of the king of that region.

C & B

The king was plunged in grief, and offered the citizens great sums of silver and gold to spare his daughter, but the people (who appear to have been staunch democrats) refused, though they granted the princess a respite of eight days. When that time was gone the king dressed his daughter as though she were a bride, and led her to where the dragon was. St. George, who had seen all this, rode to the princess where she stood alone, and swore to her that he would save her; she doubted him and urged him to hasten away and save himself, but he would not do so. As she pleaded the dragon appeared; it rushed at the pair, but St. George was mounted on a horse and he charged at the monster and transfixed it with his spear; he then called to the princess to take off her girdle and to bind the dragon with it. This she did, and the saint and the princess led the dragon into the town; the old chronicle says "the dragon followed as it had been a meke beest and debonayre."

C & B

THE RESULT of this miraculous deliverance was not, as you might expect, that St. George married the princess; for some reason saints never appear to get married. But he did ask the king and all his subjects to become Christians, and 15,000 of them were baptized; they raised a church on the spot where the dragon was slain and dedicated it to Saint George. Another account of the life of this saint says that his mother was a native of Palestine, and that her son became a soldier and was shown great favor by the Roman emperor Diocletian. When Diocletian waged wars against the Christians, however, George protested, was thrown into prison and was later beheaded.

C & B

Tomorrow is also celebrated as the anniversary of the death of the greatest of all English poets, William Shakespeare. Although it is not definitely known it is generally believed that Shakespeare was born on April 23 as well. When he died he was 52 years old, the age which Adolph Hitler attained to on Sunday last. There is a legend that Shakespeare died as the result of a drinking bout, which seems not unlikely when we consider the habits of poets in general. In any case, it was a genial death, for he died entertaining his friends in the retirement for which he worked so long. Whatever the moralists may say (and they are always able to say plenty) a man who dies drunk is more likely to die happy than one who dies of ingrowing rectitude.... It is also worth noting that on the same day in the same year (1616) died Miguel Cervantes de Saavedra, the great Spanish author and dramatist and creator of the immortal Don Quixote.

A DISTINCTION

LAST NIGHT two young officers of a British warship were at the Stork Club. They couldn't have been more than 21. And as they sat there, the waiter whispered: "When Beaverbrook was here last, he sat at this very table." Both young men arose and bowed.—Leonard Lyons in New York Post.

WHAT A MAN!

—London Daily Herald.

• Owe Lives to the British

AN American correspondent in Ethiopia writes about a trip made by British bombers when word came that natives were ready to take vengeance on Italian residents in a captured town. The story:

Still the dark bombers beat onward. And then one gives a shout as the real objective is sighted, far away.

The British bombers were flying empty in order to make room for Italian refugees. Eventually the bombers circled low around the town which was their destination and then touched down one after another by superb flying on the open, bumpy hillside. Two British pilots entered the town while the rest guarded their machines.

These two adventurers found smashed windows, burned outbuildings and a roaring mob of black Shoas equipped with shields and spears and curved swords as well as slings. With these slings they were throwing clubs. With match-lock elephant guns loaded with quarter-pound bullets they were trying to storm the stone bank building where Italian farmers and their families had taken refuge.

When the Shoas saw the British uniforms they put the pilots shoulder high and chaired them in indescribabled in to a priest in scarlet skins who was directing the attack. There was a long dialect argument. The officers of the air force demanded the Italians be handed over as prisoners, but the priest, mad with drugs, kept screaming that the men must be blood sacrifices and the women and children slaves.

Finally the Britishess won a sullen agreement from the priest but the mob was inflamed and very furious. A ring-leader yelled that the British pilots were in reality disguised Italian fliers. They could not believe that they were actually Royal Air Force men. The Britishers yelled to the Italians, "Come out quick for your lives!" The bank door opened and scared farmers and officials, sobbing and terrified women and children emerged. The Englishmen ordered a quick march to the aircraft and the pilots followed in the rear. The Ethiopian mob surged along, screeching at the others. They looted the bank and set it afire. Stones were slung at the Italians. One cut the face of an Englishman.

The bombers were crammed in as if with shoehorns, children in the bomb compartment and grownups in piles anywhere. As the British pilots climbed in, a volley of stones slung from slings hits the sides of the bombers. The engines were running all ready for flight. The bulky British figures in flying leather looked anxiously from their machines and then down went the signal and the planes were racing across the hillside like prehistoric birds, lifting steadily. One of the machines was barely a few feet off the ground when the match-lock elephant guns fired. They missed their target.

The mob scattered and then made a determined rush at the last of the machines. They were too late. The aircraft made height and turned homeward, followed by scattered shots. They reached the base safely, and Italian colonists were saved from a dreadful massacre.

• For the Glory of Hitler!

Robert J. Casey cables the Chicago Daily News from Cairo.

MILITARY analysts returning from the unstable battlefields are saying, for the first time and with some reason maybe, that the cross-Africa drive has spent its force.

There would be something heartening also—if the eternal optimists of the British Army needed any heartening—in the appearance, condition and morale of German prisoners now dribbling back through the lines. They seem to demonstrate that no matter how you train a superman to sit in a Turkish bath, so that one day he will be able to drive a hot tank for the glory of Hitler in the overheated desert, he will still have a sort of effeminate tendency to drink water.

Whether these reports of the mechanical acclimatization of Hitler's African expedition are true, they have been widely circulated. So it comes as something of a shock to see how a desiccated superman looks after two days in the artificial fever of tanks, without a drink.

If these shocked, exhausted "Heinies" are any sample of the troops still manoeuvring through the roaring dust, out there, Der Fuehrer's grand hegira is nearer its finish.

To look at them, one would believe that they had not been fed for days. They had drunk thick, rusty water out of radiators till the radiators ran dry. Their motors quit and British patrols came and took them without a shot.

"It's the dust," said one who was more or less quoted by all the rest, "and heat and dryness, but also the dust—you can't see anything."

A Bit of Nonsense

Dusty Work

Mistress: "Look here, Mary. This chair is covered with dust!"

Mary. "Yes, ma'am. I reckon nobody has sat in it lately."

Inclusive

"Pardon me, sir," said the waiter, taking up the money, "but this includes nothing for the waiter."

"I didn't eat one, did I?" said the professor, glancing up from his book.

What's the Use?

Mrs. Society: "Priscilla, you seem to have dropped your painting, your singing, and your piano practice. In fact, you don't seem to trouble over anything."

Priscilla: "Yes, Ma. What's the use of it all, now I'm engaged?"

Doing Fine

"How be Daisy doin' now she's married?" asked Mrs. Giles.

"She's doin' graand," replied Mrs. Hobson. "She's got the putliest li'l cottage with a garden an' that, some real mahogany furniture, two pigs an' some fowls, an' the parson's washing to do once a week reg'lar. On'y thing is she can't abide her man. But there! There's allus summat."

A Simple One

Two very modern young men managed, by some error, to get into a local concert. They stood it for some time, then one remarked:

"Do you know much about music?"

"Oh, just a bit!" replied the other.

"Then can you tell me what that chap's playing?"

"Rather! A violin, old man."

HOME GUARD STORY

MAJOR-GENERAL J. H. BEITH, in an address on "The Army of Today" at the Royal Empire Society, told the following story: Not long ago a brigadier happened to pass a Home Guard sentry post in London. He recognized the sentry—his own solicitor, who turned out the guard. They were all elderly, and most of them wore a good many service ribbons. He asked one man, "What were you before you joined the Home Guard?" "A rear-admiral, Sir." He passed to the next. "And what were you?" "A major-general, Sir." He moved somewhat hurried to the third man. "You are wearing some decorations that I don't seem to recognize at all. Foreign, I suppose?" "I was an ambassador, Sir." After that the brigadier dismissed the guard.—London Times.

WE CAN HIT BACK

ON a visit to Swansea with Major Lloyd George, M.P., and Lord Horder, Miss Ellen Wilkinson, M.P., declared as she surveyed the effects of the recent three nights bombing of the city, "Thank God we can hit back. I never realized what a vindictive person I was until I went through this city."—Glasgow Herald.

How Time Flies Hard To Believe

APRIL 22

1911 Hugh Waddell, one of the best known residents in the district dies at his residence "Beechfield," Monaghan Road, aged 75 years.

Fire Chief W. A. Howard is the guest of Hastings firemen and talks on "Fire Protection."

Col. Hemming, District Officer Commanding No. 3 District and Lieut.-Col. Douglas Young, D.A.A.G. are guests of the officers of the 57th Regiment.

Ice to the thickness of a quarter of an inch was to be seen this morning.

F. E. Darcy has been appointed local agent for the Harding 20, a Canadian car selling for $750.

1921 Big shipments of liquor are coming in from Quebec as the period for legal importation comes to an end.

G. R. Langley, is elected president of the Church Baseball League.

The Sons of England hold a banquet to celebrate St. George's Day, Rev. F. Vipond is guest speaker.

Isaac Rusaw loses two fingers and a thumb in an accident at Norwood.

Fred Hills has been admitted as a partner into the firm of Hill and Weddell.

1931 Fifteen maskinonge taken out of season are seized in possession of an Ashburnham man.

Arthur Francis Choate, member of well known Peterborough county family dies suddenly in Toronto.

Mrs. G. S. Cameron is elected first vice-president of the Women's Canadian Club. A president will be elected later.

King George School defeats Queen Mary 7 to 6 in the opening game of the School Baseball League, Les Burton's double winning for the Ashburnham school. Grant and Al Clark play for Queen Mary School.

IN WAR TIME

1916 The Apsley platoon of the local 93rd Battalion route marches from Apsley to the armouries here, stopping over night at Burleigh Falls.

Pte. William Howard Curtis of Peterborough is reported wounded for the third time.

The 93rd Battalion has now reached a strength of 950 and hopes to have 1,000 in a week.

G. L. Myland has been appointed organizer here for the American Federation of Labor.

Kathleen Moore and Asa Huycke are guest soloists at St. John's Choir sing the "Crucifixion."

A Bible Message For Today . . . .

Blessed is the man that trusteth in the Lord, and whose hope the Lord is. For he shall be as a tree planted by the waters, and that spreadeth out her roots by the river, and shall not see when heat cometh, but her leaf shall be green; and shall not be careful in the year of drought, neither shall cease from yielding fruit.—Jer. xvii, 7, 8.

* * *

The Lord knoweth the days of the upright: and their inheritance shall be for ever. They shall not be ashamed in the evil time: and in the days of famine they shall be satisfied.—Ps. xxxvii, 18, 19.

THERE IS NO OTHER TOBACCO JUST LIKE OLD CHUM

OLD CHUM

The Tobacco of Quality

CUT COARSE FOR THE PIPE
CUT FINE FOR ROLLING YOUR OWN

New Zealanders Slaughter Huns In Boats

ATHENS, April 22—(BUP). — An amazing tale of the slaughter of Germans in a Greek mountain pass was told Sunday by a young New Zealand officer, just back wounded from the Mount Olympus sector. He related that his small unit of machine-gunners and anti-tank gunners repulsed waves of attacks by German shock troops, who used rubber boats and parachutists.

"We thought we had an easy post, defending a pass flanked by mountains through which a river skirted a small road," the New Zealander said. "But the Germans sent armored cars against us and we thought nothing of it until the dawn of the next day, when they launched an attack with rubber boats which we could see only dimly in the half-light.

"We sank one boat after another, although the German armored cars were laying down a barrage of covering fire.

"After two hours the river was teeming with sunken boats and men were swimming and clutching half-sunken craft some of which went down with dead and wounded aboard.

"After hurling a barrage of grenades we wiped them out and continued to hold our position. I was hit by a grenade splinter in the hand, cutting a tendon so I can't fire a gun. I told the boys I'd hurry back."

The young officer, who hails from Auckland, said he was amazed at "the absolute disregard of the Germans for their losses."

"My men got sick of the killing. . . It was mass slaughter," he said. "We mowed down those boats as fast as they came with eight men aboard each one."

Unable to cross the River Gorg, the Germans then attacked from the west with parachute troops wearing heavy grey jackets and each man carrying a tommy gun of "terrific fire power," the officer continued.

"Our position appeared to be in danger until my captain drew a bead on the leader with an anti-tank machine gun. He was a six-footer and he got it square in the chest, dropping down behind a rock. The others fled."

St. Paul's Hit Again But Dome Still Stands

Bombs from a Nazi plane first found St. Paul's Cathedral last October, when the altar was damaged. During the "heaviest yet" raid on London last week, bombs hit the north transept, creating the wreckage shown here. But despite the fact that the great dome of St. Paul's is one of the distinctive points of the London skyline, the main part of the great cathedral stands undamaged.

Suspect Greeks Trapped West Of The Pindus Mts.

(By KIRKE L. SIMPSON.)

WASHINGTON, April 22 (AP)— The possibility that disaster will overtake Greek armies west of the Pindus mountains fully justifies the foreboding in the British press that the hour for withdrawal from Greece may be close, if it has not already struck.

It is reported that the Allies are backing up on the eastern flank for a stand on a forty-mile front "between the Gulf of Corinth and the Aegean port of Lamia." That line would keep open, behind the British troops to the southeast, the narrow peninsula on which Athens stands. The peninsula is water-guarded almost completely.

Yet British withdrawal to such a front would mean complete separation of Allied forces in the west and in the east. If it is the position at which the Allied retreat is aimed, it means that the possible 75-mile "waist-line" front across Southern Greece from the Gulf of Lamia in the east to the Gulf of Artes in the west cannot be reached by Greek forces falling back west of the Pindus range.

Menace Deadly in West

Claims from Berlin that the Nazis have captured Metsovon Pass signify deadly menace for Greek forces holding the west flank. That mile-high east-west corridor through the northern extremity of the Pindus Range offers the Germans a good road westward to Janina, even to the Ionian coast south of the Greek-Albanian frontier.

The main line of Greek retreat southward from all the region west of the Pindus Mountains is down the Janina-Arta highway, one of the two important north-south roads spanning Greece. It is along that road, south of Janina, that Rome claims tell of constant Axis air strafing.

That is not the only threat. German capture of Karditsa, east of the Pindus Range and well south of Tricala, is confirmed. The Tricala-Karditsa road runs on southwestward to a junction with the main Janina-Arta-Nafpactos highway at Agrinion. Should the German push southward from Karditsa reach Agrinion, the possible Lamia-Artes Allied defense line would be breached before it could be set up. All Greek forces north to the Albanian border and west of the Pindus Range would be in a trap with their backs to the Ionian Sea, cut off from their British-Greek comrades to the east.

Must Retreat Swiftly

Even as it is, with German forces holding Metsovon Pass, there seems no way for the Greeks to escape the closing Nazi Fascist trap unless they retreat to the south swiftly. Rome claims a considerable segment of the Greek army in the extreme northwest separately trapped above crossings of the Viosa River; but that probably is a minor action compared to the threat of German advances westward via Metsovon and via Karditsa far to the south.

The Pindus Range still offers some protection to the Greek retreat in the west. Could the Nazi southward drive from Karditsa be held up long enough in the centre of the line, the Greeks might reach the mountains and defensible ground spanning Southern Greece eastward at the Artes-Lamia Gulf waistline but as this is written there seems small hope of that.

If the Allied retreat on the eastern flank is to the Lamia-Gulf of Corinth line mentioned in despatches, it can only be a prelude to attempted British-Greek evacuation by sea, or to a retirement across the Corinth Isthmus into the Peloponesus.

Bewdley Party Nets B.W.V.F. $28

BEWDLEY, April 22 — (ENS). — A large crowd attended the dance, the last of the season, in aid of the B.W.V. Funds at the Rice Lake Inn. Moncrief's Orchestra supplied the music and a very enjoyable time was reported.

Twenty-eight dollars was raised and sent to the funds. Expenses came from tickets sold on a coffee table and in the draw Albert Michels was the lucky winner.

Mr. Parr and Miss A. Dillon have sponsored quite a number of the euchres and dances at Rice Lake Inn during the past season and their efort at raising funds for this worthy cause has been much appreciated.

Miss Phyllis Goheen, Port Hope Highway, spent a few days of the Easter holidays with her grandparents, Mr. and Mrs. George Byers.

Friends of Mrs. Ed. Guyatt are sorry to know that she is ill in St. Joseph's Hospital, Peterborough.

Mrs. J. Ryan and daughter Joan, Toronto, are spending several days with the former's parents, Mr. and Mrs. George Byers.

Little Evelyn Graham, three-year-old daughter of Mr. and Mrs. Edgar Graham, has had the misfortune to break a leg bone in two places.

Omemee Y.P.S. Wins With Play

OMEMEE, April 22—(ENS).—The dramatic festival under the supervision of the Lindsay presbytery with Miss Eleanor Sherin of Omemee in charge, was held in Cambridge street United church hall, Lindsay, on Wednesday.

During the evening three short one act plays were presented by the young people of Queen street United church, Lindsay, Beaverton and Omemee.

All plays were well presented and proved most entertaining. To choose the best was a difficult task. However, the adjudicator, Mrs. John Smale, of Lindsay, gave first place to the Omemee play, entitled "The Marooning of Marilla." Special mention was made of the splendid acting of Marilla, played by Miss Marian Rea. "The Marooning of Marilla" was a delightful but improbable comedy in one act. The cast of characters was as follows: Marian Rea, Eleanor Sherin, Bill Weir, Alvin Pitts.

Second Win For Omemee.

This is the second year that the play from Omemee has been given first place. Between the presentation of the plays the audience was favored with vocal solos by Miss Roberta Deyell and Rev. R. M. Patterson, after which Miss Hazel Wilson took charge for the recreation. At the conclusion Bill Weir thanked one and all for their splendid cooperation.

Among those attending from Omemee were Rev. R. M. Patterson, Mr. and Mrs. Wm. Weir, Mr. and Mrs. A Williamson, Mr. and Mrs. A. Pitts, Misses Roberta Deyel, Lily Race, Christina Connell, Hazel Wilson, Madeline Gray, Helen Mayer, Margaret James, Marian Rea, Eleanor Sherin,, Ethelmae Earl, Wilma Bradley, Mrs. Bradley, Mr. and Mrs. David Weir.

Camp Commander

Major Charles Lindsey, ABOVE, is commandant of the internment camp in the Lake Superior area from which German fliers staged the first mass prison break of the war in Canada.

Gordon Jacobs Is Placed Second

CAMPBELLFORD, April 22—(ENS).—Youthful Gordon Jacobs, Examiner carrier boy who last fall was judged winner of District and County oratorical finals, gave a good account of himself in Toronto last week. Speaking in competition with four other speakers representing the pick of Ontario's orators, he was awarded second place when he spoke at Convocation Hall in Toronto. He was awarded a set of seven books, "Makers of Canada." Gordon is a pupil of the Campbellford Public School.

WARSAW

Lakes Ice-Free In Record Time

WARSAW, April 22 — ((ENS). — The oldest inhabitants claim they never knew the back lakes clear of ice so early, nor Indian River so low. The early spring flowers, hepatica and blood-root, are in full bloom. Much ploughing is done also some seeding.

Meadows are quite green and Sunday afternoon's rain has rushed all fall sown grains. It is also rushing weeds in plowed lands, but they will be disced in and fertilize the soil.

Warsaw Town Hall was fairly well filled on Friday evening when a most delightful entertainment of moving pictures was put on by the International Harvester Company, for which George Weller is agent in this area. Many pictures of South Africa were shown.

Golf at Grand Mere
EIGHTEEN HOLES OF THE MOST INTERESTING Golf IN Eastern Canada - PICTURESQUE FAIRWAYS and BEAUTIFUL ROLLING GREENS add zest to your game - COMBINED WITH - COMFORTABLE MODERATELY PRICED ACCOMMODATION MAKES THIS AN IDEAL HOLIDAY ARRANGEMENT
Grand'Mere LAURENTIDE INN

Ennismore News

A wedding of interest to the groom's many friends in this district took place in Ottawa on Easter Monday morning in St. George's Catholic church when Larry Moher, R.C.A.F., now stationed in Toronto, was married to Miss Eva Allen of Ottawa.

The groom is the eldest son of Stan Moher of Ottawa, formerly of Ennismore, and has been in the Air Force since last August. A brother, Frank Moher R.C.A.F., is in Newfoundland, and was unable to be present at the wedding.

Marie Sullivan of Windsor spent the Easter vacation with her father, Mr. P. G. Sullivan.

Mrs. Grant Sullivan is in Winnipeg Man., where she is spending the holidays with her husband, Corporal Grant Goodwin, R.C.A.F.

Mrs. Thos. Cavanagh is visiting in Toronto, the guest of her son, Roy Cavanagh and Mrs. Cavanagh.

Messrs. John Perdue, Ottawa, Denis Perdue, Toronto, and Patrick Perdue of Wolfe Island, spent Easter with their mother, Mrs. Catharine Perdue, who is confined to her home through illness.

Joseph Crowley of Trenton, was an Easter visitor with his uncle, Denis O'Donoghue.

Visiting at the home of their parents, Mr. and Mrs. W. D. Cavanagh are M. J. of Kitchener, and Agnes of Manitoulin.

Mr. Peter Flood of Toronto, visited relatives here over Easter.

Normal school students who were holidaying at their homes are the Misses Teresa Holland, Julia Marie Hickson, and Ella Crough.

Loretta Gifford spent the Easter vacation with her parents, Mr. and Mrs. James Gifford, Sr.

Mr. and Mrs. M. F. Crough, with Mr. and Mrs. Art Guy, motored from Toronto and called on friends here on Saturday. Accompanying them was Mr. and Mrs. Crough's grandson, Harry Murphy, son of Mr. and Mrs. Henry Murphy, of Saskatchewan, formerly of Ennismore. Mr. Murphy remained in Ennismore to spend Easter with his uncles and aunt, Messrs. Vincent and Frank Murphy and Mrs. James Holland.

Miss M. Mulvihill is visiting with friends in Lindsay and Toronto during the vacation.

Miss Ann Sullivan is spending a few days at her home in Victoria Road. Accompanying her is Rita Conway, small daughter of Mr. and Mrs. Leo Conway.

CHECK THAT COUGH THIS SPEEDY WAY

If you want speedy relief from a cough due to a cold, step into the nearest druggtore and ask for a bottle of Ayer's Cherry Pectoral. Take a spoonful as directed. Note how Ayer's 8 active ingredients go to work loosening thick mucus and lessening the effort required to clear the air passages! Feel how it warms irritated throat membranes—soothes the soreness—eases discomfort. In just a few minutes you should enjoy remarkable relief. Ayer's Cherry Pectoral does not affect the appetite or disturb the stomach. And you'll like its palatable wild-cherry flavor.

AYER'S CHERRY PECTORAL
IN HOUSEHOLD USE FOR 100 YEARS

Euchre Enjoyed At Young's Point

YOUNG'S POINT, April 22 — (ENS).—St. Mary's Church commenced the season after Lent with a most enjoyable card party and dance in St. Aidan's Parish Hall on Thursday evening.

Eleven tables of euchre were played, prizes being won by Mrs. P. Stenner, ladies' first; Mr. M. McManus; gent's first; Mrs. J. Ireland, door prize.

After the cards, the committee in charge served a very dainty lunch. Jack Marshall's orchestra provided music.

The War Workers of Wesley presented their Easter pageant, "The Holy Sepulchre," in St. Aidan's Parish Hall last Friday evening. Although the attendance was not as large as expected, those present were more than delighted. The music and singing throughout the play was splendid. Mrs. G. K. Fraser, president of the local Red Cross group, congratulated the actors individually for their excellent entertainment.

Mrs. F. Eggleston and son Foster of Omemee and Mr. and Mrs. W. Windrem of Mount Pleasant were Sunday guests of Mr. and Mrs. Walter Hockaday.

Friends of Mr. and Mrs. John Barff of Toronto are pleased to see them back at their cottage for the season.

Miss M. Tait and Mr. J. Torrence of Hamilton were recent visitors at the home of Captain and Mrs. William Scollard.

Messrs. E. and F. Brooks and Mr. J. Basciano of Peterborough spent Sunday with friends in the village.

Miss Margaret Arthur of Toronto is the guest of Rev. E. C. and Mrs. Moore for a few days.

Miss Mary Walsh returned to Rochester Saturday, after spending the past week at her home in the village.

Mrs. W. H. Windrem, Mr. and Mrs. M. Jones of Omemee spent Sunday with Mr. and Mrs. L. Wilson.

Blind 29 Years

Miss Elizabeth Barnard, of Burlington, Vermont, is shown in her home after an operation had restored the sigh she lost when she was three months old—29 years ago. The operation—her 12th in 21 years—was performed by Dr. M. C. Twitchell, who removed a growth left on one eye by a cataract. Miss Barnard professed disappointment in the color blue. "I had a lovely mental picture of it as something lovely and good looking," she said, "but it is very different from what I had imagined it."

Bethany WMS Meet

BETHANY, April 22.—The Easter meeting of the United Church W.M.S. was held at the parsonage.

The worship service was in keeping with Easter. Mrs. Jackson, the president, took the leader's part and the responses were given by the members. Mrs. Waddell took the scripture reading and Mrs. Lee read an Easter meditation.

Different members responded to the watch towers. Mrs. Veal with an interesting item on Korea; Mrs. H. Fallis on Indians, and Mrs. Jackson on Trinidad. Mrs. Fallis and Mrs. W. Bigelow sang an Easter duet, and Mrs. Jackson told the story of the life of Miss Maud Mackinnon, R.N.

Laval's Star Grows

VICHY, April 22 (AP).—Well-informed quarters reported today that Vice-Premier Jean Darland and former Vice-Premier Pierre Laval are likely to meet soon to discuss strong German terms concerning which rumors are flying fast.

The German terms were reported to go beyond mere economic collaboration between France and Germany.

Laval's star appeared to be in the ascendary again, and his friends have appeared here in force in the last few days.

ART WORKERS IN MANSION

Writers and rat works have organized a club in a mansion, formerly owned by a banker, in Kaunas, Lithuania.

THE STANDARD THAT IS NEVER LOWERED

QUALITY

FLYING at the mast-head of our many branches from Montreal to Winnipeg is a standard that is never lowered—it is the standard of Quality—the highest quality.

That we have kept this standard ever flying is evidenced by the steadily increasing multitude of Canadian people, now somewhat over 700,000, who depend on us for their daily needs of quality bread, cakes, pies and other bakery goods—214 products in all.

To name a few of our products which, we believe, will be of special interest: In bread you will enjoy the loaves illustrated.

C.B.4 is a delicious snow-white loaf containing the four vitamins A, B, E and G, including 600 international units of vitamin B, and the minerals found in the wheat germ.

BUTTER-NUT—the delicious white loaf that outsells any other bread made in Canada—"Rich as butter, sweet as a nut."

HONEY CRUSHED-WHEAT—a delightful brown loaf made with flaked wheat and honey and a confection crust.

DR. JACKSON'S ROMAN MEAL—a brown loaf of healthful bread made from Roman Meal, rich in vitamins and mineral salts.

You will enjoy these four and others too, such as these delicious white loaves: Buttermilk Scone, French Stick, Half and Half, Hearth Scone, Parisian Stick and Tender Crust.

Canada Bread manufactures daily no less than twenty-three different loaves, each made with the one thought in mind—QUALITY.

If it is rolls you desire, fifteen varieties of rolls are made daily, the most popular of which are: Club, French and Shell.

As to Specialty Lines, we have many—among the most popular are our Scones and then there are: Assorted Cookies, Popcorn, Potato Chips, Meat Pies, etc.

And we have many cakes, close to one hundred varieties. The greatest favorites of these are: Chocolate Square, Banana Frappe, Caramel Layer and Fruit Ring.

Coffee Cake is made fresh daily and you can purchase ever so many varieties of this delicious bakery product.

If we are not supplying you now, a Canada Bread Salesman is ready to be at your service.

CANADA BREAD COMPANY LIMITED

C.B.4
BUTTER NUT
HONEY CRUSHED WHEAT
DR. JACKSON'S ROMAN MEAL

14R

"The QUALITY Goes In Before The NAME Goes On"

CHURCH LEAGUE TO ORGANIZE BANTAM AND JUVENILE DIVISIONS

Simpson Grads Qualify For Title Round

TORONTO, April 22.—(CP).—Officials of Simpson Grads of Toronto to-day made an eleventh hour attempt to find some means that would enable one of their key players to make the trip to Vancouver for the Dominion senior basketball championship with the western title-holders, Vancouver Thunderbirds of the University of British Columbia.

Grads qualified for the Canadian title series here last night, whipping Montreal Rocklands 46-37 to win the Eastern Canada crown in straight games. Grads won the first game of the best-of-three series here Saturday night 39-27.

Grads will leave to-morrow night for the west and, unless last-minute arrangements can be made so that Harold Axon can take his examinations after the final series, they will be forced to leave the University of Toronto student behind.

Axon has been one of the leading stars in Grads' march to the eastern title. Along with Bill Breadon and Shag Park.

Last night Grads were stopped only for the first 10 minutes in which Rocklands outplayed them, coming from behind three times to tie the score. However, the Toronto team broke loose with a brilliant shooting display after the midway mark of the first half to run up a lead that the Quebec champions were unable to overcome.

Don Bloomfield of the Montrealers shared the scoring laurels with Breadon with 12 points each.

Meet Mr. Trucks

VIRGIL TRUCKS

A fast ball pitcher from the Texas league, Virgil Olive (Fire) Trucks, Detroit rookie pitcher, is given a good chance to stick with the club this season.

Trucks, part Indian, pitched for Beaumont last year, winning 12 and losing 11 games. In 1938, at Andalusia, he struck out 418 batters.

A right-hander, Trucks is an all-round athlete, and has played football, tennis, soccer, golf and basketball. He weighs 200 pounds.

Sports Spice

By EDDIE BRIETZ
Associated Press Sports Writer

NEW YORK, April 22—(AP). — Watch for some old familiar faces to pop up in the majors. Stars of yesteryear are busy doping their chances of being called back to replace buys who may be called to the colors....Failing to land Billy Herman, the Dodgers have done the next best thing and have wired the Louisville lumber yards for several dozen "Billy Herman" bats....Pepper Martin is wowing 'em on the Coast. In the first six home games his Sacramento team drew 24,090 customers, compared to 92,000 for all home games last season.

Busy Man's Newspaper

Big golf war brewing in Kansas City where the Milburn club has lined up four teams—the Dutch, Swedes, Irish and Scots....Turn-Back-the-Clock Dept.: Benny Leonard is scheduling Ritchie Mitchell in Milwaukee, Charley White in Chicago, Rocky Kansas in Buffalo and Johnny Dundee in New Haven, all former opponents, for three-round exhibitions....The Brooklyn Band at the Polo Grounds Sunday played "Three Blind Mice" when the umpires appeared.

Jockeys To Honor Earl Sande

BALTIMORE, April 22 — (AP).—Earle Sande, whose riding feats made racing history a few years ago, was singled out by the Jockey's Community Fund and Guild to-day as the jockey who has done most to honor his profession.

The little guy, who booted home three Kentucky Derby winners and was considered tops in the hazardous riding came before he turned trainer, will be honored for his "fairness and sportsmanship" at a testimonial dinner to be given by the Jockeys' Guild following the Preakness at Pimlico, May 10.

Sande was selected over such horsemen as Max Hirsch, Sunny Jim Fitzsimmons, Johnny Loftus, Lou Schaefer, George Odom, and Andy Schuttinger—all former jockeys who turned trainers.

Fights Last Night

By the Associated Press.

CHICAGO — Harvey Dubs, 135, Windsor, Ont., stopped Billy Seward, 134¾, Ingomar, Mont. (1).

Baltimore — Harry Jeffra, 127, Baltimore, outpointed Henry Labara, 130, California (10).

Washington—Louis (Kid) Cocoa, 150, Puerto Rico, knocked out Joe Sutka, 153¾ Detroit (10).

DENIS COMPTON WEDS

LONDON (CP).—Denis Compton, noted Arsenal soccer star and Middlesex cricketer, was married recently at St. John's Wood to Miss Doris Rich.

All Sizes All Grades
ALWAYS
Goodyear Tires, Tubes
J. J. DUFFUS CO.
Telephone 5757 24-Hour Service

CAR WASH
ANY MAKE
JOHNSTONS
GEORGE McDONNEL PETERBOROUGH 4697

Mixed Doubles Crown Won By Hubby, Wife

TORONTO, April 22. — A husband and wife partnership paid dividends last night at the C.B.A. tournament as Olive Gard Miller and Ab Miller walked off with the first C.B.A. mixed doubles crown. Rangers won the mixed team title with a score of 3,647.

Toppling the timber for a sensational count of 1,701, the bowling Millers set a mark that will be hard to surpass in future tournaments. The steady Ab pounded out 321-297-292 for a triple of 910, while partner Ollie showed her championship qualities as she reeled off 227-252-312 for 791. The 1,701 count exceeds the present high in the men's doubles by 34 pins.

Rangers, with their three men and two girls bowling well together, trundled steadily to just nose out King Edward Hotel for the mixed-team honors by 22 pins. George Ivals, 31; Eddie Blackwell, 301; and Doc Howe, 780, were the male standouts, Mabel Avery 652, and Ev Thompson 603, clicking nicely for the women's side.

The inaugural of mixed night found thirty-three teams and 123 sets of doubles competing, a gratifying turnout which exceeded all expectations of C.B.A. officials and made sure of a repeat performance next year.

Bowling Tournament Takes In District 15

OTTAWA, April 22—(CP).—Harris Jessiman, chairman last year of the Governor-General's bowling tournament, said today he will invite teams from Districts 15 of the Ontario Lawn Bowling Association to compete in the tournament this season.

Previously only Ottawa, or District 16 clubs, and teams from Kingston and Montreal had competed for the trophy, donated by Lord Willingdon in 1929.

District 15 comprises Kingston, Belleville, Brighton, Campbellford, Deseronto, Hastings, Havelock, Norwood, Madoc, Stirling, Tweed and Warkworth.

A District meeting will be held here early in May to line up the program for the season. Chairman E. D. Berry will propose entering a district team in the Ontario-United States international bowling match to be held at Kitchener, Ont., this summer.

Fraserville News

Mr. and Mrs. H. Ouellette and daughter visited Mr. and Mrs. E. Dickson at Campbellcroft on Sunday.

Mrs. (Dr.) L. Jenner left for Toronto on Sunday after having spent the past week with her parents, Mr. and Mrs. R. Holden. Mrs. Jenner leaves on Tuesday for Edmonton to join her husband, who is a flying officer at the R.C.A.F. recruiting centre there.

Mr. and Mrs. Arnold Bonner and daughter, of South Monaghan, were Sunday visitors to the home of the latter's parents.

Miss Dorothy Moffatt of Peterborough spent Sunday at her home here.

Mrs. B. Morton of Ida was a week-end visitor to the home of Mr. and Mrs. S. Todd.

Mrs. E. Shortte and daughters, of Belleville, spent a couple of days last week at the home of Mr. and Mrs. A. Wood.

Private Gerald Snelgrove, who has been in Nicholls Hospital for a couple of weeks, returned to the home of his parents on Sunday.

Rev. M. Rowland is spending a few days in Stirling.

The Y.P.U. will hold their meeting this week on Friday night instead of Thursday.

PLENTY OF APPLES IN N.Z.

New Zealand reports it will have plenty of applies for other countries this year if there are ships to carry the fruit.

Len Agnew Is Elected 1941 President

Seven churches were represented at the annual meeting of the Church Softball League in the Y.M.C.A. last night and the interest and enthusiasm shown augur well for a successful season, in spite of the fact that at least one division is not likely to operate.

The churches with representatives present at the gathering were George Street, Knox, St. James, Murray Street, Mark Street, All Saints, and St. John's.

The prospects are that the league will have very healthy bantam and juvenile divisions, with five clubs already entered in the former. The doubtful section is the junior, and with Knox Church as the only organization seeking an entry into that division the prospects are not very bright. Three clubs have tentatively entered the senior division. At least four are desired.

The following officers were elected:

Hon. president—Rev. T. H. Floyd, president of the Ministerial Association.

President—Len Agnew.

Vice-president—Ted Chambers.

Secretary—Reg. Kingdon.

Assistant secretary—Bill Gardner.

Treasurer—J. Burnham.

There will be another meeting on Monday, May 5, and all entries are expected to be in by that time.

There is a possibility that the Church Softball League may enter a juvenile team in the O.A.S.A. and that is a matter that will be discussed at greater length, probably at the next meeting.

Lawn Bowling

By HERB MARTIN

We attended a meeting of the membership committee last evening and while there were a goodly crowd out and many of the rinks were completed, there is still a lot of work to be done before Wednesday, May 6.

This committee, under the leadership of J. T. Braund is doing good work and will do all they can to help any who ask for information regarding players, etc., but it makes the job most difficult when there are skips who want to bowl and intend to bowl, who will not do anything to help themselves. They want to sit back and wait and wait and wait.

There are many bowlers who are available and are willing to play if only the skip will take a little time off and go and interview them.

Remember the schedule books will be out on May 24 and we, for one, don't want to see anyone left out. We don't want to see any rink with only three players; we want a full quota.

Now, skips, put a little pep into this organization and help to carry the burden. It's not fair to ask a few to do all the work, all the time.

We don't like doing this, but it seems it has to be done. We promise we won't do it again, providing the skips do their part.

Just as a reminder: The annual meeting of the Central Ontario Association meets in our clubhouse at 8 p.m. this evening. All bowlers are welcome.

Remember When—

By The Canadian Press.

Trail Smoke Eaters, 1938 Allen Cup winners, were welcomed to their home town three years ago tonight after defeating Cornwall, Ont., Flyers at Calgary in the final series. Smoke Eaters went on later to win the world championship in Germany.

Meet Mr. Logan

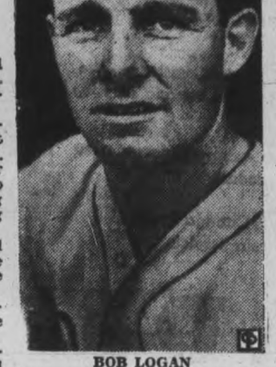

BOB LOGAN

Veteran of the minor leagues, Bob Logan, southpaw pitcher for the Cincinnati Reds, is expected to stay in big time company this year. Logan, who has worn the livery of both the Dodgers and Cubs in the National league and the Detroit Tigers in the American, has spent most of his minor league life with Indianapolis, where he won 18 games last season.

Logan broke into pro baseball with Fairburg in the Nebraska State league in 1930 and then went to Oklahoma city, then Knoxville and finally Indianapolis.

The southpaw is 31 years old, stands an inch under six feet, and weighs 178 pounds.

SPORTS — DAY BY DAY

By FRED D. CRAIG

Those larruping Yanks were at it again yesterday. After piling up 19 runs against the Athletics Sunday they came right back with another 14-run barrage, winning 14 to 4 and with that crushing defeat wiped out the sting of the double trimming handed them by the same club last week. Ross was the victim of this vicious attack and the Yanks soon drove him to cover. Their assault included Joe DiMaggio's fourth home run of the season and Joe Gordon's third circuit wallop. The A's only made one more hit than they did errors, having four misplays as against five hits collected off the delivery of Atley Donald. In the other American League game of the day the Boston Red Sox suffered their first loss of the season and now there is not an undefeated club in either circuit.

* * * * * *

For once they were unable to produce that powerful last-minute surge that has swept them through to a bunch of victories already this season. They went down 6 to 5 at the hands of the Washington Senators with Sundra, former Yank pitcher on the mound for the winners. Wilson started on the hilltop for the Boston club and stayed long enough to get credit for the loss. The Senators outhit the Red Sox 12 to 11 and once more the Boston lack of effective pitching was evident. Joe Cronin has trotted out most of his string by this time and it does not look as if his throwing staff is yet strong enough to make the Sox dangerous contenders for the pennant, although their powerful attack entitles them to a lot of respect. If he can round four fairly effective starting pitchers out of the present lot on the payroll Mister Cronin may make a lot of trouble for all and sundry but there is a big "if" there. Anyway his club is still leading the loop after a week's battling.

* * * * * *

In the National loop these surprising Giants of Bill Terry's bounced back after having been stopped by the Brooklyn Dodgers and once more took a fall out of the neighboring club 7 to 8, earning their win at the expense of Highbe who cost the Dodgers a decidedly healthy gob of jack and has already been beaten twice this season. The veteran Bump Hadley got credit for the victory, although he was missing at the end of the pastime. Mel Ott, a great little hitter if there ever was one, cracked out his fourth homer of the season, thus keeping neck and neck with his fellow townsman Mister Joe DiMaggio. Wes Ferrell, for years an American Leaguer did a swell job of pitching for Boston Bees to handcuff the Phillies with five well dispersed hits and one run while the Bees managed to put together eight runs on 14 hits. Other games were rained out.

* * * * * *

Softball Begins To Take Form

Softball locally took a few steps along the trail last night when the Church Softball League held its first meeting of 1941 and discussed plans for the coming campaign. The City League gathering deferred the election of officers to another meeting to be held a week from tonight. Russ Jones was up from Hastings for the get-together and reported that Hastings was definitely "in" and word was received from Omemee that the boys up there would probably be in line. The Immaculate Conception team is a sure fire entry and it is expected that the Quakers and Westclox teams will be in there punching when the time comes although there was nothing definite from either club last night. A feature of the meeting was a talk by Dave Leether, member of the O.A.S.A. executive who outlined the Ontario Association's plan to raise funds to provide sport equipment for Canadian soldiers and said that it was expected that all leagues affiliated with the O.A.S.A. would co-operate.

* * * * * *

The Church League which will be headed this year by Len Agnew as president got down to business last night, elected officers and talked over plans for the season. Seven churches were represented and it was clear that no difficulty will be experienced in filling the bantam and juvenile divisions although the junior seems to be out definitely and the senior is none too robust at present. The uncertaintly as to military training and war work is interfering with the older series. However the youngsters are enthusiastic and the younger series promise to produce a lot of keen battles. An interesting suggestion was that the Church League enter the juvenile series of the O.A.S.A. and that may be a development of the season.

* * * * * *

Ken Colling dishes out some Belleville softball dope as follows: "The early spring this year has set the softball addicts all agog and preparing for an advanced opening. However, they should not become too optimistic., as Victoria Day is still more than a month in the offing. The new playing rules in the men's series is being accepted more amicably, after the moguls studied the situation from all angles. Lengthening the baselines and pitcher's distance will doubtless open the game up and prove a mutual benefit for all concerned, more particularly the infielders, who will now have a fighting chance fielding hard-hit infield line drives. Local experts seem to think the new pitching distance will be of material assistance to Con Harris, whose previously high pitches will now soom over the plate in the strike zone. With Johnnie Bawden it may be a little different, as Bawden always gauged the distance, trying to pitch to the opposing batter's weaknesses. However, along this line time only will tell and the result will be keenly awaited by the game's clientele."

* * * * * *

Winnipeg Wins First

Winnipeg Rangers, coached by Baldy Northcott and most of them wearing a property tag of the New York Rangers grabbed off the first game in the Memorial Cup finals last night, defeating Montreal Royals 4 to 2. The result, however, throws only a dim light on the ultimate outcome of the series for the Royals were minus the services of four regulars. Three of them, the sensational goalie Ritchie, defence man Ward and Morrison of the first string forwards will be back on the job tomorrow night when the second game of the series will be played in Montreal. After that battle is over it should be possible to get a better line on the respective strength of the two clubs. Montreal, even without the regulars gave the Rangers a tough fight last night and the issue was not decided until well into the last period.

* * * * * *

We don't know whether we should congratulate Shag Park and his Simpson Grads upon their feat in capturing the Eastern Canada senior basketball championship in straight games or not. The Toronto cagers came through with a 46-37 win over Montreal last night to take the Eastern title and that in itself is a matter for Grad rejoicing. But the win throws the Park-sparked quintette into the finals against the Vancouver Thunderbirds which sounds bad enough in itself but is a lot worse when it is realized that the finals take place on the coast. It looks as if the Toronto boys will have to dig out the last family plate to finance the trip to Vancouver. However that happy family playing under the Grad name will probably make the grade even if some of them have to ride the bumpers on a trans-Canada airliner.

* * * * * *

Sporting Chili Con Carne: Indianapolis and Kansas City teams clicked off seven double plays in one game yesterday. Boy, that's massed production....It looks as if the good luck charm possessed by Dick Kowcinak and Johnny McCreedy will carry Sydney Millionaires through to the Allan Cup. They won the second game from Regina Rangers last night 8 to 3 and the mug is already pointed for another trip to the Maritimes....Carragher scored both Royal goals against Winnipeg last night. A very expert performer is Mister Carragher....At least the International League is close. After a week only a game separates the cellar club from the top outfit....Knotty Lee was a visitor here the other day and rumor has it that Mister Lee would like to start in business here if he could locate what he wants.

Once Men's Own Kentucky Derby Ladies' Too, Now

LOUISVILLE, Ky., April 21 (AP) —Mrs. Ethel V. Mars, whose Gallahadion surprised the turf world and Bimelech, the favorite, in last year's Kentucky Derby (remember?), is one of a dozen women who may have a starter in this year's Derby renewal. This year the great Churchill Downs fixture will be run May 3. It's the 67th.

Mrs. Mars, owner of Milky Way Farm in Tennessee, has nominated Supreme Ideal and Man About Town to try to follow Gallahadion's footsteps to Derby glory and gold.

Should the Chicago sportswoman again have a champion, she would be the first woman owner to win the famed race twice in a row. Only Col. E. R. Bradley, whose horses have won more Derbies than any other owner, has clicked twice straight.

Until 1904, the Derby had been strictly "man's" possession. Then, on the 41st running of America's No. 1 turf event, came a tradition-shattering happening.

A colt whose owner was a woman and whose breeder also was a woman won the Churchill Downs classic. That was the year Elwood, 15-1 shot, owned by Mrs. C. E. Durnell, came home first. Mrs. J. B. Prather was the breeder.

Women Winners

In the 36 Derby renewals since 1904 five women have owned winners and three have been listed as breeders of Derby champions. No woman so far has trained a Derby winner, but at least one—Mary Hirsch—has tried.

Two of the champions owned by women established Derby records. Mrs. Payne Whitney's Twenty Grand ran the fastest time for the mile and a quarter—2:01 4-5—in 1931, and Mrs. Mars' Gallahadion was the first to win a $75,000 added Derby. (The stake had been $50,000 added for the three prior runnings.)

Other women owning Derby winners are Mrs. R. M. Hoots (Black Gold in 1924), Mrs. J. D. Hertz (Reigh Count in 1928) and Mrs. Dodge Sloane (Cavalcade in 1934).

Four owners of Derby winners of the past decade nominated horses for this year's event and two are women. They are Mrs. Mars and Mrs. Whitney. William Woodward, New York banker, and Herbert Woolf, Kansas City clothier, round out the quartet.

Whether any of their thoroughbreds get to the post on May 3 remains to be determined.

Mrs. Whitney, a New Yorker who owns a beautiful horse farm in the Bluegrass, has a trio of candidates —Swing and Sway, The Rhymer (he finished third in the Flamingo Stakes) and Monday Lunch.

Other women who possibly may have a starter when the field sets off on its momentous gallop late on a Saturday afternoon in May, with their nominees:

Mrs. S. T. Baxter (Isalot), Vera S. Bragg (Roman Governor), Ruth W. Collins (Olena), Mrs. Parker Corning (Attention), Mrs. J. L. Furr (Don Orlan), Mrs. Walter M. Jefords (Sailer King), Mrs. E. Graham Lewis (Magnificent), Mrs. Pelletert (Bull Reigh) and Mrs. F. J. Navin (Quintilla).

The 12th woman nominator is Mrs. H. C. Phipps, who is given more than an outside chance in the early size-up of owning a Derby king. Her Bold Irishman is one of the top-ranking prospects. She also nominated Irish Day.

One Filly's First

In 1915 a filly—Regret—won the Derby. She was the first of her sex to turn the trick and so far the only one, although several top-notch misses have tried.

With the failure of fillies to repeat Regret's performance, the passing years have seen fewer fillies nominated. Five were named this year, two less than last. The starting fields have been made up of strictly colts or geldings for several years and it seems unlikely a miss will start this year since none of the five nominated fillies are outstanding. The last filly to run in a Derby was Gold Seeker in 1936, she finished ninth.

HIGHLY RATED - - By Jack Sords

"PANTO" STAR DIES

BEMBRIDGE, Isle of Wight — (CP)—Fred Conquest, veteran of the English stage is dead here at the age of 70. Best known for his animal roles, he began his career at seven, starred in 48 pantomimes and toured Canada in 1929.

COME IN NOW FOR
Motor Overhaul
Expert Work on All Makes of Cars.
Brakes Re-lined
We Make Free Inspection.
Clutch Checked
GRAY'S GARAGE
On Reid, North of Dublin
PHONE 9201

Get a Pontiac NOW!
... AND BE REAL MONEY AHEAD
$1136
DELIVERED IN PETERBOROUGH
(For Pontiac Fleetleader "Torpedo" Business Coupe)
License only extra
IMMEDIATE DELIVERY
NO OTHER CAR COMBINES THESE GREAT FEATURES
Pontiac's Famous L-Head Engine; New, Full-Flow, Built-in Permanent Oil Cleaner; "Torpedo" Styling with Concealed Running Boards; Most Advanced Knee-Action; and other Great Features.
J. J. DUFFUS CO.
PETERBOROUGH GOODYEAR DIAL 5757

RANGERS FLOOR THE ROYALS 4 TO 2 IN MEMORIAL CUP OPENER

Queen of Newark Whips Wings Badly By 8-1

TORONTO, April 12.— (CP). — One plausible explanation for the tight race in the International League — four clubs tied for first place with three victories and two losses and the other four tied for the cellar—is the good pitching.

Of the 40 starting pitchers in 20 games, 16 have gone the full route; three have turned in shutouts.

Perhaps the outstanding feat was a two-hitter which Dick Fowler, Toronto rookie, chalked up against Baltimore a few days ago. The youngster had a no-hit game in hand up to the last inning.

Another rookie, Mel Queen of Newark, wasn't far behind yesterday when he pitched the Bears to a four-hit, 8-1 triumph over Rochester Red Wings. Queen held the Wings hitless the first five innings and had a two-hit shutout going into the ninth.

Montreal and Jersey City, played yesterday's only other game and the Royals called up Wes Flowers and Pep Rambert for a 7-3 victory over the Little Giants.

Baltimore Orioles Capture International League Opener From Leafs

Eddie Morgan, centrefielder of the Toronto Leafs, hits a high foul in the first inning of the Orioles-Leafs game in Baltimore, which officially inaugurated the 58th season of the International League. Catcher Howell, of the Orioles, and the umpire follow the flight of the ball. Orioles took the opener with a 4-2 victory over the Toronto team.

Yankees Whip Athletics In 14-4 Spree

By JUDSON BAILEY
(Associated Press Sports Writer.)

This is going to be another "comeback year" for a lot of old gaffers who were shown little respect for age or service in the big leagues last season

The only pitcher in the big show who has scored two victories in the first week of the season is Wesley Ferrell, 33-year-old righthander who was counted out of the American League more than a year ago and couldn't make the grade in the National last season.

Boston Bees signed him up during the winter and he looks as though he will stick around awhile, if only to pitch against the Phillies. He received credit for a victory over them last Thursday by pitching three shutout innings in relief.

Yesterday he went the route against the tail-enders allowing but five hits in an 8-1 triumph. Joe Marty, first batter of the game, hit a home run for the lone tally by Philadelphia.

Mel Ott, who has spent exactly half of his 32 years playing with New York Giants, was supposedly tottering on aging legs last summer. His eyes were going bad, too, some folks said, and he tried wearing spectacles at the plate.

But he has hit four home runs—tying with Joe DiMaggio and Bob Doerr for the major league lead—and has sparked his Giants to six victories in seven games to keep them at the top of the National League heap.

His fourth homer came during yesterday's 7-5 triumph over Brooklyn Dodgers before a big Monday turnout of 17,910 at the Polo grounds.

Mel Harder, Lefty Gomez are among the other veterans who previously had shown signs of making comeback this season.

The rush of Boston Red Sox was finally stopped at Washington yesterday by the lowly Senators, who burst out with four runs in the seventh inning and staggered to a 6-5 victory. Cecil Travis accounted for four hits—two doubles and two singles. The Sox had won five straight previously.

New York Yankees made hash out of Philadelphia Athletics again with a 17-hit bombardment that brought a 14-4 victory.

BASEBALL RECORD

INTERNATIONAL LEAGUE.

	Won	Lost	Pct.
Buffalo	3	2	.600
Baltimore	3	2	.600
Montreal	3	2	.600
Newark	3	2	.600
Toronto	2	3	.400
Syracuse	2	3	.400
Rochester	2	3	.400
Jersey City	2	3	.400

Monday Results.
Newark 8, Rochester 1.
Montreal 7, Jersey City 3.

AMERICAN LEAGUE.

	Won	Lost	Pct.
Boston	5	1	.833
Cleveland	4	2	.667
New York	5	3	.625
Chicago	2	2	.500
St. Louis	1	1	.500
Philadelphia	2	5	.286
Washington	2	5	.286
Detroit	1	3	.250

Monday Results.
New York 14, Phiadelphia 4.
Washington 6, Boston 5.
Chicago at Detroit—rain.

NATIONAL LEAGUE.

	Won	Lost	Pct.
New York	6	1	.857
Chicago	3	1	.750
St. Louis	3	2	.600
Brooklyn	4	4	.500
Boston	4	4	.500
Pittsburg	2	3	.400
Cincinnati	2	4	.333
Philadelphia	1	6	.143

Monday Results.
Boston 8, Philadelphia 1.
New York 7, Brooklyn 5.
Cincinnati at Chicago — cold weather.
Only games scheduled.

AMERICAN ASSOCIATION.

	Won	Lost	Pct.
Louisville	5	0	1.000
Columbus	4	2	.667
Indianapolis	4	2	.667
Minneapolis	3	3	.500
St. Paul	3	3	.500
Toledo	2	4	.333
Kansas City	2	4	.333
Milwaukee	0	5	.000

DANCING
TO-NIGHT
RYE'S PAVILION
TO
Jack Evans
AND HIS SWING BAND
Admission 10c.
Dancing 4 for 25c
DANCING NIGHTLY
EXCEPT MONDAY

Sydney Swamps Regina 8-3 In Second Tilt

REGINA, Auril 22 — (CP). — Few hockey fans had doubts to-day about Sydney Millionaires duplicating the record of last ear's Kirkland Lake Blue Devils with a three-straight victory in the Allan Cup finals.

Millionaires, an all-star aggregation of fast-skating opportunists, overwhelmed the young Regina Rangers 8-3 here last night and dulled the hopes of those who still liked Rangers after Sydney's 8-6 win in the first game at Calgary on Saturday.

The third game of the best-of-five series will be played at Saskatoon to-morrow and the Eastern Canada champions are odds-on favorites to repeat and take the Dominion senior championship with three straight wins like Kirkland Lake did against Calgary Stampeders last year.

Last night the crowd of close to 7,000 saw both teams play cautiously in the first period and Rangers held Sydney to one goal. After the Western champions muffed numerous scoring chances in the second and were only down 2-1, they opened up in the third only to have Millionaires swamp them.

Steve Latoski, Johnny McCreedy, and Grant Hall, all former Winnipeg players, each got two goals for the winners.

Other Sydney goal snipers were George Snell, like Hall a graduate from the University of Manitoba team, and Bobby Walton.

Garth Bush, Stan Blandon, and Johnny Kennedy scored for Regina.

Yesterday's Stars

By the Associated Press.

Wes Farrell, Bees—Pitched five-hit ball and shut out Phils after first inning.

Joe DiMaggio, Yankees—Hit homer, double and two singles to lead 17-hit assault on Athletics:

Cecil Travis, Senators— Sparked attack on Red Sox with pair of doubles and two singles.

The Brazilian Government has just established a National Railroad Department.

Radio Highlights Tuesday, April 22

7:45 p.m.: CBL—Our Factory Front. Talk on Canadian Industry in Wartime by Lotta Dempsey.
8:30 p.m.: CBL—The Music Guild will present "The Daisy Chain," by Liza Lehmann.
9:00 p.m.: WABC—The Court of Missing Heirs.
9:30 p.m.: WOR—The Antonini Concert Series.
9:30 p.m.: WEAF—Horace Heidt's Treasure Chest.
10:30 p.m.: WOR—Address by Viscount Halifax.
10:30 p.m.: CBL—Fibber McGee and Molly.
11:00 p.m.: WEAF—Bob Hope Variety Show.
11:15 p.m.: WJZ—Our New American Music. Frank Black, director.
10 p.m.—WABC—(We the People) Capt. Ralph Adams, former U.S. army pilot who recently resigned as pilot for the British Ministry of Aircraft Production, flying American bombers from Canada to England, guest.

DiMaggio Trio Averages .470

NEW YORK, April 22—(AP). — Baseball's first family, the DiMaggios, has the hottest trio in the big leagues at the moment.

Joe, star of the Yankees, hit his fourth home run, a double and two singles yesterday to boost his batting average to .528, and brothers Dominic of the Red Sox and Vincent of the Pirates are in the .400 class. The family average is .470.

Here is the family's hitting record for games played to date:

	G	AB	R	H	Pc	2B	3B	HR	RBI
Joseph,	8	36	13	19	.528	4	1	4	14
Dominic,	6	27	7	12	.444	4	0	0	1
Vincent,	5	20	3	8	.400	2	0	2	8

Wrestling Last Night

By the Associated Press.

Camden, N.J. — Leo Numa, 235, Iowa City, defeated Erne Dusek, 224, Omaha, two falls.

3rd Canto Tallies Give Win To Winnipeger

TORONTO, April 22 — (CP). — Winnipeg Rangers feel that they won't need a road map to find their way along the Memorial Cup road, although they are ready to concede that from now on the journey is apt to become a lot bumpier.

Rangers covered the first stage of the trip here last night by defeating Montreal Royals 4-2 before 4,500 fans in the opening game of their best-of-five game series for the national Junior hockey title. Second game will be played in Montreal Thursday night and the third contest is scheduled for Toronto ice Saturday night.

The Winnipegers showed good all-round strength as they came from behind twice to defeat the Montrealers. Each team scored twice in the opening period, with Royals getting the jump each time, and then Rangers came through with a pair of tallies in the final session.

Two of the Winnipeg goals went to Sam Fabro, who insisted after the game that he isn't supposed to be a goal-getter but merely a back-checker, while the others were scored by Bill Robinson and Les Hickey. Both Royals' counters went to Bobby Carragher, who played such a prominent part when the Montrealers defeated Oshawa Generals for the Eastern title.

After the game players of both teams said that the contest had been a bruising affair. Coach Larry (Baldy) Northcott of Rangers said that Royals were a "headier" club than the teams which Rangers eliminated in winning the Western title.

Northcott said that Royals probably would be tougher in the second game when they will be reinforced by the return of three players—Goalie Ross Ritchie, Defenceman Bruce Ward and Forward Grant Morrison—who missed the opening encounter because they had to write college examinations in Montreal.

Coach Lorne White of Royals wasn't too worried about the loss. "We should be able to even it up in the second game with Ritchie, Morrison and Ward back in the line-up and I'm confident that we'll go ahead in the third game," he said.

MOVIE TIME TABLE

Capitol — "Doctor Kildaire's Crisis", 2:55, 5:15, 7:25, 9:45; "Here Comes Happiness", 2:00, 4:20, 6:30, 8:50.

Regent—"Dark Streets of Cairo" 1:25, 4:00, 6:35, 9:25; Foto Nite, 9:00; "I Can't Give You Anything But Love", 2:25, 5:05, 7:40, 10:25.

Centre — "The Mortal Storm", 2:10, 4:30, 6:50, 9:15; "Busy Bodies", 1:50, 4:10, 6:30, 8:55, 11:05.

CAPITOL
Commencing
TO-MORROW

...entertainer and the whole Hardy family ...funnier than ever!

"ANDY HARDY'S PRIVATE SECRETARY"

Andy has a cute singing "secretary" ...no wonder he can't keep his mind on business!

A METRO-GOLDWYN-MAYER Picture with
LEWIS STONE · MICKEY ROONEY · FAY HOLDEN
Ann RUTHERFORD
Sara HADEN · Ian HUNTER
and
KATHRYN GRAYSON
Andy hits a new high in woman trouble....and howls....

TO-NIGHT
Last Showings
"DR. KILDARE'S CRISIS"
And "Here Comes Happiness"

THE MOST EXCITING DRAMA EVER WRITTEN!

A love story of today! A million people have read it! A great cast now lives it!

"I'm delighted! M-G-M has done a splendid job in the picturization of my book." —Phyllis Bottome

THE MORTAL STORM

starring
MARGARET SULLAVAN · JAMES STEWART · ROBERT YOUNG · FRANK MORGAN
Robt. STACK · Bonita GRANVILLE · Irene RICH · William T. ORR · Maria OUSPENSKAYA

ADDED TREATS—
LAUREL AND HARDY in "BUSY BODIES"
One of Their Funniest Hits

"THIS IS ENGLAND"
A Story of Heroic People
And Latest News Events

To-day - Wed.

CENTRE

Wed. Matinee
SALUTE TO BRITAIN!
All Proceeds Given to British War Victims' Fund

Regent

COMEDY HIT OF THE SEASON STARTS TO-MORROW

A laugh feast for the whole family

George FORMBY
AND
FLORENCE DESMOND
in
KEEP YOUR SEATS PLEASE

WITH HARRY TATE · ALASTAIR SIM · GUS McNAUGHTON · HAL GORDON
DIRECTED BY MONTY BANKS

LAST TIMES TO-NIGHT
"Dark Streets of Cairo" – Also
"I Can't Give You Anything But Love"

Why All The Fuss?

A Message from
The Newspaper Publishers Committee
HON. W. A. BUCHANAN, CHAIRMAN

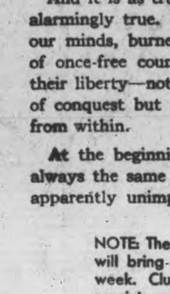

"I READ your advertisements, I agree with everything they say," a newspaper subscriber told me, "but, short of losing the war, *are* our liberties really in danger? Is there actually any threat to the freedom of the press?"

Well, the answer is a paradox: Liberty is *only* in danger if *you* think it isn't!

Consider what John Curran wrote one hundred and fifty years ago:

"The condition upon which God hath given Liberty to man is eternal vigilance; which condition if he break, servitude is at once the consequence of his crime and the punishment of his guilt."

And it is as true today . . . bitterly, alarmingly true. The proof is fresh in our minds, burned in with the names of once-free countries which first lost their liberty—not through the violence of conquest but gradually, insiduously from within.

At the beginning the pattern seems always the same . . . a series of little, apparently unimportant infringements.

Pressure brought to bear on a free press to be . . . not quite so free. Restrictions which people were asked to accept simply as "temporary measures."

Do not mistake me. I am not referring to the necessary discipline a free people imposes on itself in time of war. It is necessary today that we do not do and do not say some things that we claim the right to do and say in time of peace.

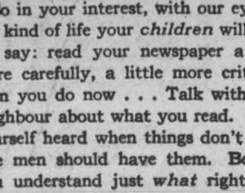

But in wartime as in peacetime we all must be eternally vigilant against limitations on the things we *should* say, the facts we *should* know!

And nowhere is your vigilance more needed than in protecting the Freedom of the Press.

Not, we know you understand, not because it is *our* business, but because it is *your* liberty that is at stake.

Very likely you already agree. But you can do more. Begin to be an active guardian of liberty. If *you* ever feel that we are not giving you all the news—all the news, that is, which is not subject to necessary wartime control—shout about it! Phone the publisher, write the Editor!

The Press *is* free *now*. You can *keep* it free just by refusing to tolerate it any other way!

So in your interest, with our eyes on the kind of life your *children* will lead, we say: read your newspaper a little more carefully, a little more critically than you do now . . . Talk with your neighbour about what you read. Make yourself heard when things don't go as free men should have them. Be sure you understand just *what* rights you are ever asked to give away, and to *whom*.

Above all, push complacency aside. If *we* fail, it is *your* responsibility!

NOTE: The Newspaper Publishers Committee, speaking through its chairman, will bring you one of these institutional advertisements in this space each week. Clubs, patriotic societies, business firms or individuals who would like reprints may have them by writing to the Business Office of this newspaper.

HOIST YOUR SAILS!
FOR
THE YACHT CLUB
LAKEFIELD
Thursday, April 24th
AND
'Scuttle' Your Gloom
DANCING TO
Russ Creighton
Featuring
Clara Pelley
OUTSTANDING SINGING AND DANCING ARTIST
and
DONALD SPENCE
Celebrated Boy Singer
IN A REAL RIOT FLOOR SHOW
So Be Sure To
'Drop Your Anchor'
Admission: 35c
DANCING FREE

Boxing Champion

Pte. Russ Helpard, of Halifax, N.S., second string-featherweight champion of the C.A.S.F. in England.

This Is Good
BOWLING
Weather
Why Not
Take Advantage
Of It
Our 16 Alleys Are Available Every Afternoon and Evening
BOWL FOR HEALTH
DUFFUS
RECREATION ACADEMY
TELEPHONE 9068

Life Story Is Told Of Chinese Leader

FOWLER'S CORNERS, April 22. —(ENS)—Speaking on the life of Madame Chiang Kai-Shek of China, Mrs. William Steinkrauss of Lily Lake, gave a most interesting talk to member of the Ladies' Aid Society of Lakevale Presbyterian Church, at the regular meeting held at the home of Mrs. Robert McAdam.

Mrs. McAdam conducted the devotional period when Mrs. J. M. Young read the scripture with a commentary and Mrs. G. Tully led in prayer. It was decided to hand over $25 to the church treasurer. Mrs. H. Archer extended and invitation to the ladies to meet at her home in June, the May meeting to be held at the home of Mrs. M. Deyell.

Popular Speaker

Mrs. Steinkrauss is a very popular and ardent church worker and as she spoke without the use of notes, her address was intensely interesting. Mrs. Steinkrauss said in part:

"One of the most important things done by Madame Kai-Shek, wife of the Generalissimo, was the writing of the book, "Our China," which is full of the work missionaries can do in China and its surrounding countries. Born in 1898 at Shanghai, China, she is one of the greatest women celebrities in the world. The youngest of a family of six children, she was educated in America where her father before her was educated in American universities. Her father then known as "Charles Jones" was very clever and one day the idea came to him 'Would it not be a great thing to revolutionize China and make it like America.' That aid came true to some extent.

"Generalissimo Chiang Kai-Shek when a child had great military tendencies and was educated at a military college in Japan, where he spent six years. So when he became leader of the Chinese army he was well equipped to fight the Japanese, knowing their ideas and tactics. While in Japan he learned to hate the Japanese. Generalissimo Chiang was a very determined man who never knew defeat He just change his tactics and plan of his desire.

"Madame Chiang Kai-Shek, one of the most beautiful women in China, was educated in the United States, spending two years there. She returned to China with the idea of making China a Christianized republic and she was filled with that desire, of a government for the people, by the people. For generations before her, Madame Chiang's people were Christians. After knowing her for three years, Generalissimo Chiang decided to ask her mother for Madame's hand in marriage. Her reply was that he must first become a Christian. He must take the little Bible which Madame Soong offered and read it conscientiously every day, and this he did. Six months later he returned and Madame Soong noticed a remarkable change in the man's character. She allowed her daughter to marry him before he was baptized in one of the great Christian churches in China.

Their marriage took place in 1928 and from then on Generalissimo Chiang Kai-Shek and his wife have worked together and they were successful in establishing an aeronautical service for China, of which Madame Chiang is general.

A very warm vote of thanks to the speaker was moved by Mrs. McAdam. The meeting closed with a pot luck supper.

MORE ABOUT—

Capacity Output

(Continued from Page 9)

tended to introduce the budget in parliament early next week.

The two main points of the agreement were that each country would manufacture and produce what it could handle best, and that component parts of equipment being manufactured in Canada for Britain would be provided by the United States under the lease-lend bill.

He estimated Canada would likely sell possibly $300,000,000 more defence essentials to the United States each year, and thus make that much more American exchange available for Canadian war purchases in the United States.

"There is no doubt in my mind that the arrangement will call for full production, but always provided there are no unfair demands for payments for goods or services," Mr. King said.

"That is one thing that must be kept in mind. I do not think Canadian industries or workers would attempt to take advantage of the situation.

U.S. Needs Many Things

The United States would require ships, aluminum, guns, ammunition, explosives and miscellaneous supplies from Canada, perhaps not only for use of its own defence forces but also for other countries which the United States might wish to help under the lend-lease legislation.

Under the new arrangement, engines for airplanes being manufactured in Canada would be supplied by the United States under the lease-lend bill, relieving Canada of the necessity of providing American dollars to pay for them. The same system would apply to all component parts which Canada had to buy in the United States. But Mr. King emphasized that operation of the lease-lend bill applies only to what Canada is doing for the United Kingdom.

"We have asked nothing for Canada under that legislation," he said.

Present foreign exchange restrictions prevented Canadians obtaining American dollars for pleasure travel, and the situation, "if it can, ought to be bettered," Mr. King said.

"If it can be done without making our war effort more difficult, the administration would be disposed to it," he added.

While in Washington, he had made "pretty full representations" in regard to the United States law requiring Canadians to have passports and visas for entering that country, but he did not indicate whether there was any likelihood that the regulations, in effect since last July, would be altered.

The British government did not consider an assembly of Empire Prime Ministers was necessary or advisable at this time, Mr. King said. For himself, he would not wish to make an important decision on the conduct of the war without consulting his cabinet colleagues and this was much more expedient when he was in Ottawa. Speedy communication facilities made it possible to keep other Empire governments informed of what was done here.

The Prime Minister said the Government is satisfied that Canada is getting all the men needed for the armed forces under the system of voluntary enlistments.

"Are you satisfied that we are getting all the men we need under the voluntary system?" Mr. King was asked at a press conference.

"We are," was his terse reply. He did not elaborate, and made no reference to conscription.

Prospects of the Great Lakes-St. Lawrence Seaway and Power agreement between Canada and the United States coming before parliament for ratification at the present session are somewhat uncertain, the Prime Minister said.

"I made some inquiries in Washington last weeek but did not get anything very definite," he said, in reference to prospective congressional action on the agreement.

It will not come before the Canadian parliament until it has been ratified by Congress and it is not yet before that body in a formal resolution.

Canadian Troops In England Study How To Combat Blitz Tactics

Specially selected officers from all Canadian units in England are touring the eastern command in "The Danger Zone" and preparing plans for operation of a counter-offensive against the Nazis if the Nazis ever succeed in getting a foothold on English soil. The officers split up into small groups each touring a section of the zone, and meeting at end of the day's tour to discuss ways and means of blitz busting. This group at a cross roads is probably planning something nasty for the Nazis.

MORE ABOUT—

Greek Troops

Continued from Page 1

British flank in the withdrawal.)

Both Allied forces reported undergoing heavy and repeated attacks from the air, while other Axis bombers ranged south of the fighting front and struck again at communities neath Athens.

Piraeus, port of Athens, was said to have been attacked many times yesterday. Last night a curfew was imposed in Athens, requiring all persons to be off streets from 9 p.m. to 7 a.m., except by special permit.

In Mesolongion harbor, a communique said, German aircraft sank the hospital ship Hesperos, with doctors and nurses among the casualties, and started a fire aboard the hospital ship Hellenis, carrying wounded. Two persons were reported burned to death.

Leaving Via Lamia

LONDON, April 22.—(CP)—An authoritative source reported today that British forces in Greece have been withdrawing through Lamia, but declined to say where they were or to comment on the question "what of the future?"

(The Germans claimed today their forces had occupied Lamia, near the Greek east coast 100 miles northwest of Athens. The British spokesman's statement did not make clear whether British forces were withdrawn by sea or land.)

The spokesman said the Greeks facing the Italians and Germans in Western Greece, however, were having a harder time than British troops because of rougher terrain and poor communications.

German forces facing the British in the east contain "elements" of three divisions, he said, but declined to estimate their total strength in this sector.

MORE ABOUT—

6 Nazis Trailed

Continued from Page 1

prison camp commissary, and the compasses were home-made.

A soldier guardedly displayed one of the prison-made compasses while journeying by way freight from one patrol point to another yesterday. He took it from a prisoner he captured Sunday.

The compass was whittled from soft wood, with a cellophane cover which could slide on and off. Compass points were marked on white paper stuck on the bottom of the box. The needle was made of the blue metal of a razor blade.

Although there was no definite manner of testing its accuracy at the time, the needle flickered like any other compass and was at least approximately correct.

Across from the station at Heron Bay is the hotel where three men gave themselves up to the hotelkeeper, Albert Heinmetz, near midnight Sunday night. Heinmetz said they asked first for policemen, then for soldiers.

Had Plenty Of Food.

They were not hungry for they had plenty of food in their homemade knapsacks. Apparently they had been unable to break through the ring of searchers around the area, and they surrendered rather than risk the rigors of another night in the snow and the cold.

All trains through this area are searched, with soldiers lining the coaches with rifles at the ready. Every flagstop has its garrison of men who patrol the area in the periods immediately before and after the arrival of a train. Few, if any, of the searchers have been in bed since they began their vigil early Saturday morning.

The patrols are maintained rigidly throughout the night but it is believed that none of the escaped men have been able to travel in the dark. Last night was clear, but there was no light save that of the flickering flashlight of a soldier on patrol.

Early today there had been no word from the prison camp where two of the recaptured prisoners are being treated for the wounds they suffered while resisting capture on Sunday. The date of the funeral of the other two who were shot fatally has not been announced but it is believed that it will be today.

A special burial ground will be marked out near the site of the internment camp from which they escaped.

WHERE CLAY REFINED

COLOMBO, Ceylon—(CP).—Rich deposits of Kaolin, enough to produce about 8,000,000 tons of refined clay, are obtainable within eight miles of here, says a report by D. N. Wadia, government mineralogist.

Obituary

MRS. IRVIN RUPERT.

MARMORA, April 22—(ENS).—The death occurred in Belleville General Hospital on Saturday of Melissa Jane Rupert, wife of Irvin Rupert of Marmora township.

She was in her eighty-first year and was the daughter of the late Mr. and Mrs. John Fair, pioneer residents in North Marmora, and was highly respected for her many fine qualities.

She leaves to mourn her loss her husband, Irvin Rupert, and two sons, Clayton of Oshawa and Everett of Niagara Falls.

The funeral was on Tuesday afternoon, leaving the residence of Mr. and Mrs. Percy Carman, Marmora township, at 1 p.m., Standard Time, for service in Beaver Creek Free Methodist Church. Interment took place in Beaver Creek Cemetery.

Tweed-Yarker Line Doomed

OTTAWA, April 22.—(CP)—Application by Canadian National Railways to abandon operation of the Tweed subdivision between Yarker and Tweed, Ont., was granted in a judgment of the Board of Transport commissioners made public last night. The section under consideration is 33.94 miles long.

The Board's judgment said there "is not now sufficient traffic...to warrant continuance of the service in face of the operating losses to the railway."

The railway's application was heard at Napanee, Ont., Oct. 24, 1940.

Residents of the area served by the line made "strong objections" to the proposed abandonment, the judgment said, but existence of nearby railway facilities and roads "make the sustained losses to the railway outweigh the loss and inconvenience to the public consequent upon abandonment."

CAMPBELLFORD

Rotarians Visit Belleville Club

CAMPBELLFORD, April 22. —(ENS)—Rotarians here cancelled their regular meeting on Monday in order to pay a visit to Belleville where they were guests at that club's luncheon. Here they heard Leslie McFarlane, eminent Canadian short story writer and author from Whitby who gave an interesting talk on his chosen field. Nearly thirty members of the local club were on hand for the luncheon and H. N. Carr, M.P.P., moved the vote of thanks to the speaker.

Before the war Britain produced 105,000,000 gallons of gasoline a year from coal.

Cheese Factory Is Burned At Wallbridge

TWEED, April 22—(ENS).—Fire originating in the insulation of the curing room from a stove which had been lighted to take away dampness, completely gutted Sidney Town Hall cheese factory at Wallbridge over the week-end. Only the concrete walls of what was the district's oldest cheese factory remain standing, with loss estimated as exceeding $5,000, partially covered by insurance.

According to Wilfred Johnston, cheesemaker at the factory, the fire originated in the ceiling of the curing room and apparently had been smouldering for a considerable time before being discovered. Insulation used in the curing room was composed of shavings and this is thought to have ignited from the chimney or from the stove pipes.

The make for the day was almost completed and when taking the butter out of the churn he had sent his worker, Glenn Hancock, to the house, only to have him come running back to say smoke was issuing from the ventilators in the factory roof.

Catching up a pail of water, Johnston immediately climbed into the attic of the factory but as the room was filled with smoke and no flames being visible at the time, it was impossible to determine where the seat of the fire was.

Sending 3 Delegates

CAMPBELLFORD, April 22. —(ENS)—The Bemersyde Chapter is sending three delegates to attend the annual I.O.D.E. convention which begins on Wednesday of this week. Those going to represent the two local chapters are Mrs. S. A. Anderson, Mrs. D. Maybee, Miss Eleanor Ferris. While in Hamilton the Campbellford ladies will be guests of Mr. and Mrs. Hubert 'Doc' Turley.

Workers on a construction job in Russia have written books about their work.

Kidney Acids Rob Your Rest

Many people never seem to get a good night's rest. They turn and toss—lie awake and count sheep. Often they blame it on "nerves" when it may be their kidneys. Healthy kidneys filter poisons from the blood. If they are faulty and fail, poisons stay in the system and sleeplessness, headache, backache often follow. If you don't sleep well, try Dodd's Kidney Pills—for half a century the favorite remedy. 103

Dodd's Kidney Pills

Round Trip Bargain Fares

From Peterborough Apr. 25 - 26 - 27

OTTAWA	MONTREAL	QUEBEC
$4.60	$6.55	$10.55

STE. ANNE DE BEAUPRE $11.15. TROIS RIVIERES $8.75
RETURN LIMIT—APRIL 28

APRIL 24

St. John, N.B.	Truro, N.S.	Halifax, N.S.	Yarmouth, N.S.
$15.00	$20.00	$20.00	$18.75

And Other Maritime Points
For full particulars, consult Agents. Ask for handbill.

CANADIAN PACIFIC — POOLED TRAIN SERVICES — CANADIAN NATIONAL

You can bank on

WINGS

VIRGINIA CIGARETTES

22 for 25¢

W-141

WHEN BOMBS BURST...

—in Britain, when they blast Germany's invasion ports and hammer at Berlin, The Canadian Press brings the story to its member newspaper readers through an eight-man staff living and working in the heart of war-torn London.

Through their personal experiences, through the eyes of returning R.A.F. bomber pilots, and with the aid of reports of The CP's great ally, The Associated Press, these young Canadians paint for their countrymen a daily picture of the havoc that war is bringing to Europe and the heroism of a nation "on guard and in the line."

Bombed from their homes and their office, they have carried on a service since the war's start that was not halted even when The CP London office was destroyed by fire last Dec. 29. Here you meet three of them.

D. E. BURRITT,
Who heard bombs thud and Nazi planes roar overhead as he lay helpless in a London hospital. Recovered, he was bounced out of bed a few days later when bombs damaged his London apartment. A veteran at 33, Burritt has been with CP 17 years, has worked in half a dozen Canadian cities.

LOUIS V. HUNTER,
recently returned to London after spending two weeks aboard a Canadian destroyer to write of the part Canadian sailors are playing in the Battle of the Atlantic. Hunter, 27, has had several narrow escapes in bombing raids, one when he was caught in the third-floor CP office as bombs straddled the building.

DOUGLAS AMARON,
Who will move into action as an additional War Correspondent with the Canadian Corps should Hitler invade England. Amaron, 26, arrived in England as the Nazi bombing attacks were beginning last summer, has visited several hard-hit British cities to survey the damage and cable factual reports.

These and five other Canadians — Sam Robertson, Harold Fair, Pat Ussher, Ross Munro and Foster Barclay — combine their efforts to bring CP member newspapers in Canada a vivid, accurate report of life in Britain today. A direct London-New York leased cable speeds their spot news stories to Canadian newspapers in a matter of minutes; trans-Atlantic airplanes bring their background articles to complete the most comprehensive coverage of Britain ever provided by a Canadian news service.

THE CANADIAN PRESS

CANADA'S NATIONAL NEWS SERVICE

The Peterborough Examiner

VOL. LXXXV, No. 94 — PETERBOROUGH, TUESDAY, APRIL 22, 1941 — PAGE 9

MAIN STREET TOPICS

GRENFELL MISSION FUNDS.

The treasurer of the Grenfell Mission gratefully acknowledges the following: A Friend, $2.00; Interested, 50c; A Friend, $5.00; A Friend, $2.00; Mrs. S. D. Carver, $2.00; total, $21.50.

COMING FOR CONCERT

The symphony orchestra of the Canadian General Electric Company, Toronto, is coming to Peterborough for a concert in the Collegiate Institute Saturday evening, May 3. The director is Harry Prevey, formerly of this city.

S.O.E. AT CHURCH

The Sons of England attended St. George's church Sunday evening as their participation in the religious phases of the community's Salute to Britain. The service was conducted by Rev. T. H. Floyd.

DAUGHTER CHRISTENED

Joseph Lucano of the mechanical transport section of the R.C.A.F. at Trenton returned Sunday night after the week-end at home for the christening of his infant daughter. He is the second son of Michael Lucano to join up for military service.

HORSE GUARD PARADE

The Governor-General's Horse guards, motorcycle reconnaissance unit, will pass through Peterborough on a war training manoeuvre on Friday, according to word received by local military authorities today. The unit is coming here fully equipped and in battle dress. Arrangements have been made for a stop at the Armouries, but other details have not yet been completed.

ELECTED DIRECTORS

H. A. and H. T. Cranford of Peterborough were elected directors of the Metal Trades Safety Association at the annual meeting in Toronto Monday. The meeting was held in conjunction with the convention of the Industrial Accident Prevention Associations now in session. Other Peterborough men elected were: J. J. Turner, director Textile and Allied Industries Safety Association; Fred J. Overend, director Woodworkers Accident Prevention Association.

SHOULD GET PERMISSION

It should be understood by organizations planning fund-raising activities in behalf of the Red Cross or other war objects should first secure the permission of the body in whose behalf the appeal is being made. If the object is to aid the Red Cross, local officials of the Red Cross should be consulted, if it is for the British war victims, the consent to Fred G. Mann should be secured and if it is for other war purposes, the local Community Fund organizations should be informed in advance.

ASSESSOR HAS RESIGNED

Garbutt D. Mann who has been assessor of Smith township for the past fourteen years, having been first appointed in 1927 has resigned from that position and the Smith council is advertising for his successor.

MAYOR'S BROADCAST

Fiorello LaGuardia, Mayor of New York City, and L. W. Brockington, personal secretary of Prime Minister Mackenzie King, will be heard in a radio broadcast at St. George's Day dinner at Ottawa, on Wednesday at 1.15 EDT, over CBL.

CHURCHILL CLUB

A branch of the Churchill Union Jack Club, of which Mr. J. P. Patterson of the firm of Norris-Patterson, Toronto, is president, is being formed locally, with Mr. R. L. Dobbin as chairman of the local branch. Full details with names of the committee will be published tomorrow.

SAVED BY FARM WORK

The statement by the police that the accused was very busy on farm work earned a week's adjournment for a man who faced a drunk charge in police court this morning. The case was moved on a week, giving the accused a chance to get back to the land.

BRIGADIER BUNTIN HERE

Brigadier Wallace Buntin of the Salvation Army was a visitor at the police station this morning. When he was on duty in Peterborough the Brigadier always interested himself in the work of the police department and he usually drops into police headquarters every time he is in town.

NOW FIRST CLASS CONSTABLE

Constable Gordon K. Hardy of the Peterborough police department having served two years on the local force, his status was raised to that of first class constable at Monday's meeting of the police commision. He will now be paid at the rate of $1,500 a year. Judge Smoke and Magistrate E. A. Gee were the commissioners present, Mayor Hamilton being absent in Ottawa.

CALL FOR RECRUITS

A call for recruits for reserve army training was made today by the Peterborough 4th Field Battery in order to provide replacements for members released for enlistment in the active service forces. "We are in a position to accept a limited number of applications," said Sgt. Cecil Perdue, disclosing that the unit was a few below the required 143 war strength.

C.G.E. Club Gives 7th Donation Splendid Start

With the sixth £500 safely tucked away in the bank awaiting permission from the Foreign Exchange Control Board to send it to England, an excellent start was made on the seventh £500 through the efforts of the C.G.E. Social and Athletic Club who Monday afternoon turned over the gross proceeds of the two nights' variety entertainment held in the Collegiate Auditorium last Thursday and Friday nights. Their cheque for $372 was personally presented to the secretary-manager of the fund by the president of the Association, F. N. Robinson at a meeting of the executive and appears in today's list of acknowledgment. The employees of the Canadian General Electric have been consistently good supporters of the Fund.

Individual contributions were received from Miss E. Collins, Harry Tinney and John Barnes, but probably the most outstanding one was received in a letter just signed a working woman. We pay high tribute to this one for the letter reads thus, "Enclosed you will find five dollars, being my little towards your splendid fund. It am sorry its not more, I am only a working woman earning a very small wage. I've been going to give, but it was so small I felt shy. So now its better I'm sending it on. I am in my 68th year, so please sign me as "Working Woman."

The 32nd Infantry Reserve Company, Veteran Home Guard, also added to the Fund yesterday.

Salute To Britain

A special matinee at the Centre Theatre Wednesday afternoon with the entire proceeds up to 4:30 p.m. coming to the Fund has been offered by Mr. Goldstone, the manager. The program will include the feature, "Mortal Storm," a short special, "This Is England" and a comedy film.

Festival Of St. George

With the Empire assuring the major role as defender of the oppressed, the patron Saints Day of St. George takes on added significance this year, and St. Paul's Church Choir in their annual concert tomorrow night in the Sunday School hall, have prepared a splendid program in keeping with the spirit of the day, under the capable leadership of their organist and choirmaster, Martin B. Chenhall, A.R.C.O. The program will open with selection from the Cantata, "St. George for England" and will include selections from the Rose group. The scene from an Old English Opera ballad, "No Song, No Supper" will provide a humorous touch, and choruses have been printed for the audience to afford opportunity for all joining in. The program will conclude with the singing of the Dutch National Anthem in its native tongue by W. E. A. Beyaert, a native Hollander residing in this city and a translation of its appears on the program. The entire net proceeds will come to the Fund, so this previous effort is doubly worth your patronage.

Previously acknowledged	$13,502.02
32 Infantry Reserve Company, Veterans Home Guard	5.00
A.R.S.T.S.	2.50
Miss E. Collins	5.00
A Working Woman	5.00
Harry Tinney	10.00
John Barnes	2.00
C.G.E. Social and Athletic Association (gross proceeds of two nights' variety entertainment	372.00
Total to date	$13,903.52

Preparing The Rock Garden At Military Camp

Captain the Rev. V. E. R. Zufelt is getting an opportunity to put his love for horticulture into real practice at the Exhibition Park, for he is here seen making a rock garden around the flag pole at the military camp. LEFT to RIGHT are Gnr. A. J. Ruffe, Cornwall; Gnr. Richard Yateman, Peterborough, and Captain Zufelt, camp padre. (Parks' Studio Photo.)

War—25 Years Ago

By The Canadian Press

April 22, 1916—Floods impeded British attempts to advance on the River Tigris toward Kut-el-Amara. In northern France, British troops made successful raid against enemy trenches near Thiepval. French repulsed German attacks near Bethincourt in Verdun area.

Trinity Club Presents Play In Lakefield

LAKEFIELD, April 22 (ENS)—"Here Comes Patricia," a three-act comedy presented by Trinity Club, Peterborough, on Monday evening in the Memorial Hall, Lakefield, sponsored by the local Red Cross society, brought forth a capacity audience which was kept going with the witty Patricia's many clever schemes to keep on the right side of everyone concerned, and still carry her purpose through.

All parts were well taken, with two former Lakefield girls, Mrs. Ronald Kemp and Miss Phyllis Webster, playing two of the leading roles.

Those taking part were: Mrs. Carrol, a pleasant motherly old widow, Viola Sexsmith Elsie Crowder, a pretty young neighbor, Audrey Garside; Mrs. Smith-Porter, the town aristocracy, Phyllis Webster; Angelina Knoop, another young neighbor, not so pretty, Iris Whalon; Minnie Knoop, Angelina's cousin, Mary Thompson; Jimmy Clark, a newcomer to Fern Lawn, Dick Clayton, Elbert Hastings, a much abused member of the governor's staff, Ralph Hannbridge; Patricia Grayson, the daughter of the governor, Isabelle Kemp; Adam Wade, Jimmy's peppery boss, Jim Betts; Tim Hopper, the own's bad example, Burt McFadden; Bud Flannigan, a young man, evidently Irish, Bill Petrie.

Between acts Miss Cora Charlton accompanied by Mary McKercher, contributed several vocal numbers and encores, including "The piper from over the way," "Come to the Fair," "A Birthday," "Buckingham Palace," and "Coming thro' the Rye".

Mrs. W. Gillman, convener of the sewing, reported the number of articles completed this year were 531 garments and three cartons of good used clothing, containing 169 articles of clothing. Sixty-four quilts were also included.

Mrs. S. Grylls, the yarn convener, gave her report as follows: 167 pair sox, 45 sweaters, 40 pair seamen's sox, 65 scarves, 23 helmets, and 62 pair mitts and gloves. Of all articles sent since the work started, the local the branch has not so far had one article returned as imperfect.

Each convener made an appeal for more workers.

C. S. Tanner, reeve, was chairman for the evening, the proceeds of which were nearly sixty dollars.

March Peak Is Increased By 1,600 H.P.

Peterborough is now using 1,600 horsepower of electricity more than a year ago, R. L. Dobbin, manager, told the Utilities Commission Monday.

The March peak was 11,000 h.p. as compared with 9,416 h.p. a year ago. "Kilowatt hours delivered from the sub-station increased 6 per cent over last year.

There are now 1,867 electric flat rate heaters connected to the city's electrical system with a total capacity of 926.95 kw. or 1,242.56 h.p. Thirteen flat rate water heaters were installed last month, also six range services. Since May, 1936, we have installed 667."

Pumpage of water at the filtration plant was 82,846,000 gallons last month as compared with 73,343,000 gallons in March 1940.

"The increased pumpage is no doubt largely due to increased industrial use, and also to some domestic consumers running the water continuously to prevent freezing of pipes."

For the fourth consecutive month there has been an increase in the amount of gas sent out from the plant. The increase is from all classes of consumers, Mr. Dobbin reported.

British Fire Fighters' Tag Day Is Planned

Peterborough citizens will have an opportunity on Saturday of this week to do something for the brave fire fighters who are playing so galland a part in helping to cut down destruction in Britain, the men who day after day and night after night are minimizing the dire results of Hitler's incendiary bombs.

Fire Chief George Gimblett applied to the board of police commissioners at Monday's meeting for permission to hold a tag day on Saturday in aid of the British Fire Fighters' Relief and the commission granted the request on motion of Magistrate E. A. Gee and Judge S. L. Smoke.

HALF-HOLIDAY.

From January through to October 31 the Peterborough Doctors are observing Wednesday Afternoon as a Half-Holiday, with three doctors on call Those on call on Wednesday Afternoon of This Week are: Dr. W. S. Fitzpatrick, Dr. R. Chenoweth, Dr. J. C. Dawson.

Six Veterans Are Given Jewels By Oddfellows

In recognition of fifty years continuous membership, honorary veterans' jewels were presented to four Peterborough members and two visitors by the Grand Master of the Grand Lodge of Ontario, I.O.O.F., Bro. Charles M. Iredale of Preston, at a gathering of District No. 44, held here Monday night.

Those honored were W. H. Gibbs, Christopher Moffat, Morley Lyle and Felix Brownscombe, of Peterborough; Joseph Kidd of Winnipeg, and J. T. Emmerson of Port Arthur.

Twenty-five year jewels were presented to W. E. Taylor, J. P. Roberts, R. Brotherston, J. W. Lancashire, Dr. A. M. Yelland and Bruce MacLean, all of Peterborough; H. R. Boyle of St. Catharines, and J. Keir of Sudbury.

An address by the grand master on "Conducting Business in the Grand Lodge," featured a program which also included addresses by J. E. Anderson of Lindsay, a past grand master, now grand lodge solicitor; W. J. Riddell, Orono, grand conductor; and J. Wilson, Orono, district deputy grand master. Entertainment included numbers by J. Smith, R. Hendry, W. Hooper and community singing. About a hundred were present including members from Havelock, Pontypool, Millbrook, Lakefield, Otonabee and Peterborough lodges, and visitors from Campbellford, Orono, Lindsay and Picton lodges.

Gallow Gang Face Burglary Count In Brantford

Jail officials here breathed considerably easier Monday night as the result of the removal from the county institution of Louis Gallow and William Bradd, two of the four convicted safe-crackers.

The two were taken to Brantford by police from that city to face a similar charge in the Telephone City.

Lawrence Burns and Thomas Nicholls who have been confined in the Cobourg jail since the attempted jail-break here will also be tried in Brantford, it is understood.

Ever since an attempt was made on April 3 to get out of the local jail, special night guards have been on duty watching Gallow and Bradd.

Wanted For Robbery

BRANTFORD, Ont., April 22 — (CP)—Louis Gallow and William Bradd, two of four men recently sentenced at Peterborough on charges of safe cracking and jail breaking, were brought to Brantford Monday by Detective George Kerr and Charles Kellas to face charges of breaking and entering the premises of John McHutchion, Ltd., in January.

Today Detectives Kerr and Kellas went to Cobourg to bring back Thomas Nichols and William Burns, also sentenced at Peterborough and who will appear in court here in connection with the bakery robbery. John Fairchild, Toronto, is being held on bail on similar charges.

All five will appear before Magistrate R. J. Gillen Wednesday morning.

Gallow and Bradd were arrested on warrants at Peterborough by the Brantford detectives. Both were involved in a jailbreak attempt at Peterborough and were brought here handcuffed and locked in leg irons.

A Busy Woman

LONDON, April 22.—(CP)—Hon. Mrs. Jack Crawshay, daughter of Lord Tyrell of Avon and chairman of "Refugees of England," is one of the busiest women in London.

When 500,000 Alsatians were turned out of their homes at the start of the war, Mrs. Crawshay went to Paris to organize help for them. When France fell she returned to England and assumed chairmanship of "Refugees of England," a committee formed in July, 1940, as the English clearing house for the International Commission for War Refugees in Great Britain.

"Our aim is to give help at once where it is wanted," said Mrs. Crawshay, who spends her days in a small house in Woburn Square.

Charles W. Holland Heads Association

At a special meeting of the Peterborough Workers' and Unemployed Association on Sunday in the Moose Hall, the following officers were elected for 1941:

Chairman, W. Holland; vice-chairman, J. Murduff; treasurer, W. Lane; secretary, Mrs. V. Black.

Conveners and Executive: Social convener, Mrs. Post; welfare convener, Mrs. Holland; Mrs. Bolton, Mrs. Gillespie, Mrs. Bonnar, Mrs. Plumpton, Mrs. Smith, and Mrs. D. Lane.

The auditor for the Association will be Edward Humpage, chartered accountant.

The meeting was conducted under the chairmanship of W. C. Grant.

The scrutineers for the counting of ballots were Harry McLachlan, constable, and H. Chealds. Sixty members were present and voted. Special notices were sent out for this meeting which was planned and carried out on the basis of strict legal formula.

FIREMEN ASK HIGHER PAY

Because of increased difficulties in living conditions in Shanghai, Chinese fire fighters have asked for higher pay.

84 Alarms Answered During April

With a total of 84 alarms this month to date, the Peterborough Fire Department was within three of an all-time city record, a check-up by Fire Chief George Gimblett revealed today.

The eighty-fourth fire damaged the walls at the home of John Wyllie, Armour Road, yesterday, after spreading from a defective chimney. "It might have been a serious fire," said Chief Gimblett, stating that it had penetrated deeply into the walls. "We were called just in time." Firemen extinguished the flames with chemicals.

Only in April, 1937, when the brigade was called out 87 times has the present record been exceeded. Most of the calls have been for chimney and grass fires and the loss has been less than $1500. "We have had a very busy month, though, getting around to all these calls," Chief Gimblett said, remarking that there hardly has been a dull moment around the fire hall.

REGRETS FROM 1897.

BOZEAT, England—(CP). — R. Bayne of this Northants village donated his old age pension to the Ministry of Aircraft Production, saying he refused Winston Churchill a drink of water on the North-West frontier of India in 1897.

Air Raid Lectures For Fire Chiefs

Air Raid Precaution lectures will be a feature of the Dominion Fire Chiefs' convention which is to be held in this city on August 26, 27, 28 and 29 next, Fire Chief George Gimblett, Dominion president, disclosed today.

"It has been considered advisable that every fire department has A.R.P. training, and the convention presents a fine opportunity for all the chiefs to get instruction," Chief Gimblett said, explaining that arrangements were being made to bring traine dexperts. "We have not completed all the details yet, but there will definitely be lectures."

Besides a hundred and fifty chiefs, five hundred other visitors are also expected here during the occasion, Chief Gimblett estimated, explaining that associate chiefs and their wives were also being invited. "We expect nearly twice as many as were here last time," he said, in reference to the 1933 convention.

RE-ELECTED A BENCHER

F. D. Kerr, K.C., of the Peterborough law firm of Peck, Kerr, McElderry and Borbridge, was among thirty members re-elected benchers by the Upper Canada Law Society at Toronto today. Mr. Kerr was first elected in 1931 and re-elected in 1936.

N.Y. Times To Boost Salaries For 617

NEW YORK, April 21 —(AP)—Signing its first contract with the American Newspaper Guild, the New York Times approved today an agreement to increase the wages of 347 commercial department employees by $82,000 annually.

The contract, covering 617 employees, does not provide for a Guild shop.

Wage increases, under a plan for automatic raises, will eventually reach $104,000 annually. Other provisions include the five-day 40-hour week, payment upon discharge of two weeks' pay for every year of service, job guarantees for employees drafted and payment to any dependents of draftees of half the difference between the Times salary and a conscript's wage up to $100 a month.

Car Rolls Over On Flier

GANANOQUE, Ont., April 22.—(CP)—A member of the Royal Canadian Air Force identified as John A. Chapin of Brantford, suffered severe head lacerations and his car was completely demolished in an accident three miles east of here late Monday night. The car appears to have turned over several times and when discovered by a transport driver was right side up in the middle of the highway. The victim was thrown clear and was found lying on the highway in a pool of blood. He was removed to Kingston General Hospital.

A. I. Roschin claims to have reached an altitude of five and one-quarter miles in a balloon over Russia recently.

Salvage Collection Is Scheduled To Commence On Thursday

Collection of salvage in Peterborough will commence on Thursday, Mrs. Mildred E. Kearns, president of the Ladies' Auxiliary to the Civic War Service Council announced this morning.

Collections will be made in all sections north of Charlotte street, including the whole of East City on Thursday and in the districts south of Charlotte street on Friday and the same schedule will be followed on Thursday and Friday of each week until May 30.

Householders are asked to cut out this notice and keep it so that they will have a constant reminder of the campaign.

Mrs. Kearns announces also that everything in the line of salvage will be collected here except bones and bottles. Rags, old clothing, sweaters, wool socks, metal scrap of all kinds, including garden and other tools, disused rollers, lawn mowers, fire irons, fenders, railings, and chains, ornaments, pots and pans and any other metals are all wanted. Rust does not matter. Aluminum pots, pictures frames, hangers or any other article of aluminum can be used. Silver paper, tin foils, tooth paste containers and the brass ends of light bulbs are all useful.

So too are newspapers, magazines, letters, cardboard and cartons. Paper should be clean and dry, tied into a parcel with the smaller pieces inside and cartons should be flattened. Only cellophane, greaseproof, tarred and carbon papers are not wanted. Magazines, if kept neat and clean, will be distributed as reading matter to military camps, hospitals and ships.

Collect all these articles and put them outside on Thursday or Friday as the case may be and the collectors will see that they are picked up.

Remember your household waste is part of the country's war material and it must be salvaged to help win the war. To waste essential materials in wartime would be criminal. With your help there will be no waste.

This salvage campaign is sponsored by the Federal Government as part of Canada's great war effort.

It has four objectives:

(1) To rescue from dump heaps, back sheds, attics, dust bins and basements, certain kinds of materials that are required in war industries.

(2) To give every Canadian on the home front a chance to fight Hitler by helping to collect salvage and prevent waste.

(3) To develop a spirit of national thrift.

(4) To raise monies for war purposes by the sale of these materials to the salvage trade.

DUTTON'S
TEA, COFFEE & NUT STORE
Now Under the Market
326½ GEORGE ST.
Breakfast Coffee - lb. 45c

GET A $100 LOAN
Repay $7.78 a month
No Endorsers Required
Loans made on furniture or auto. No credit inquiries of friends or relatives. Money usually the same day.

Cash Loan You Get	Amount You Pay Back Each Month Including All Charges: 4 mos. loan	8 mos. loan	12 mos. loan	15 mos. loan
$ 50	$ 7.88	$ 4.10	$ 2.84	
50	13.13	6.83	4.73	
80	21.01	10.92	7.56	
100	26.26	13.65	9.46	$ 7.78
125	32.83	17.06	11.82	9.73
150	39.39	20.48	14.18	11.67
200	52.52	27.30	18.91	15.57
300	78.79	40.95	28.37	23.35

Other loans up to $500 available
Instalments based on prompt repayment and include charges of 3% per month as authorized by the Small Loans Act, 1939. We guarantee there is nothing else to pay. Phone or call to apply.
HOUSEHOLD FINANCE
—Corporation of Canada—
Established 1878
PETERBOROUGH, ONT.
Second Floor, Lansfield Block
177 Charlotte St., Opp. Loblaws
M. E. Hall, Manager — Phone 5841

W. R. TURNER
Phone 4971 — 195 Simcoe St.
Heating—Plumbing
Tinsmithing
CONTRACTING, JOBBING, REPAIRING
"CRANE" PLUMBING FIXTURES
"HECLA" FURNACES
"IRON FIREMAN" STOKERS
IMPERIAL (ESSO) OIL BURNERS

MR. WORKING MAN

Good health is one of your most valuable possessions. If you are half-sick and just dragging around, you are decidedly inefficient and are not doing justice to either yourself or your employer.

If you permit yourself to continue drifting along in this manner you may lose your job. To be half-sick and out of work is a discouraging proposition. Wouldn't it be better to devote some attention to conserving your health and strength than to take the chance on getting down and out? Our method of treatment is a splendid

HEALTH INSURANCE

Because it can be used as a means of keeping well. You will readily agree that it isf ar easier to try to keep healthy than to try to regain health after an illness or breakdown. Many people are successfully using spinal manipulative treatments to aid them in keeping efficient and healthy. In this way they avoid loss of time and are capable of rendering better service.

Let us help you to solve your health problems.

M. C. GOODWIN
Chiropractor and Physiotherapist
Lady Attendant; 108 Barrie Bldg.
Phones 8795 and 5865
Wednesday Half Holiday.

BE SURE TO SEE
'On Parade'
Y.W.C.A. GYMNASIUM
Military Review
Thursday
AND
Friday
April 24th & 25th
At 8 P.M. In The
Y.W.C.A. Gymnasium
TICKETS 25c
Now On Sale

St. George's Day Concert
Wednesday, April 23, 8.15 P.M.
Choir of St. Paul's Church
SONGS OF ENGLAND,
WINDMILLS OF HOLLAND
Miscellaneous Selections - Community Songs
Admission—25 Cents—For War Purposes

JEANNE PENGELLY
DRAMATIC SOPRANO
Will sing the aria "Love and Music" (La Tosca) Puccini and "Great is Jehovah" (Schubert) in English
JOSEPH PACH
13-year-old Czecho-Slovakian boy violinist appears on the same program at
GEORGE ST. UNITED CHURCH
Friday, April 25th, 8.15 p.m.
Admission 50c. Reserved seats 75c
Seat plan now open at Hamilton's Fur Store, Charlotte St.

« « « PERSONAL AND SOCIAL » » »

Reid-Herron Bridal Group

Mr. and Mrs. Edwin P. Reid, who were married in Murray Street Baptist Church, and their attendants. In the group, from LEFT to RIGHT, are: Mr. Royall Herron, brother of the bride, usher; Mr. William Hunt, usher; Mrs. K. Jones, sister of the bride, matron of honor; the bride, the former Miss Orrie Herron, daughter of Mrs. Hazel Herron and the late Mr. J. Herron; the bridegroom, son of Mr. Alexander Reid and the late Mrs. Reid; Mr. Ross Robertson, groomsman; Miss Margaret Hickson, bridesmaid. (Roy's Studio Photo.)

Sunday School group of the city, will conduct the devotional period, and Mrs. J. A. Sargent the worship period. Discussion groups will be led by Mrs. F. J. Osborne, camp discussion; Mrs. L. J. Pettit, dramatics; Miss Leta Brownscombe, handcraft or program; Mrs. J. A. Sargent, worship. Supper is to be served by a women's group from St. James' Church.

◆ ◆ ◆

Mrs. M. McLean of London, Ont., is the guest of Mrs. E. Dormer, 222 London street, and other friends in the city.

◆ ◆ ◆

Mrs. J. E. Ostrom, wife of the pastor of Uxbridge Baptist Church, is the guest of Mrs. L. H. Gould, 209 London street.

◆ ◆ ◆

The marriage is to take place on May 9 of Miss Verna Mae Gardiner, daughter of Mr. Hubert Gardiner, Omemee, to Carmen Albert Bell, son of Mr. and Mrs. Fred Bell, Peterborough.

◆ ◆ ◆

Mr. and Mrs. George S. Sloan of 518 Chamberlain street, who have lived in Peterborough since their marriage fifty years ago in Springville parsonage, are quietly observing their golden wedding anniversary today. Mr. Sloan, a well-known contractor, is now retired. Mr. and Mrs. Sloan's family includes four daughters and one son: Mrs. James Cumming, Miss Blanche and Miss Bernice Sloan of this city. Mrs. Ethel Manley of Teulon, Manitoba, and Mr. Max Sloan, Peterborough.

◆ ◆ ◆

The newly-installed chimes of the organ at Trinity United Church will be heard during the concert to be presented by Miss Kathleen Stokes, well-known radio organist of Toronto, on Wednesday evening, April 23, at Trinity. The program, which is to be in two parts, will include groups of songs by Miss Isabel Duthie and Miss Olga Westbye, and is sponsored by the Elizabeth Parker Auxiliary. Proceeds are to go toward the missionary work of the organization.

◆ ◆ ◆

Presbyterial President Is Guest Speaker

Mrs. W. H. Morton, Presbyterial president, was guest speaker at the April meeting of the Afternoon Auxiliary of St. Andrew's Church, at which Mrs. Allan Pilling presided. Reference to the torch bearers and Mary Magdalen were made in Mrs. Morton's message, in which she spoke of women's work in connection with W.M.S., calling workers "torch bearers of the Cross of Christ." Mrs. A. Radford was guest soloist. The scripture reading was presented by Mrs. James Johnson, and encouraging reports read by committee conveners.

Miss F. Dixon's group served tea at the close of the meeting.

◆ ◆ ◆

Mission Band Presents Its Annual Concert

The annual concert of the Willing Workers' Mission Band, under the direction of the leader, Miss Inez Barrer, and Miss Velma Stewart, was an enjoyable affair in Reid Street Hall. Assisting with program arrangements also were Mrs. H. Reynolds, Mrs. A. Huffman, Mrs. C. Weldon, Miss Gertrude Lancashire. Rev. V. E. R. Zufelt was chairman.

The program follows: Chorus by band members, "Ring the Bells with Joy Today"; recitation, Joyce Pitchford; dance by youngest members; Scotch dance, Jean Millard; piano solos, Roy Weldon; chorus, "The Children are Sleeping" by junior members; drill by senior members; vocal trio, Gwen LeBarge, Patsy McLauchlin, Muriel Gash; piano duet, Beverly and Joan Reynolds, "The Christ the Children Knew"; recitation, Ruth Chesher; novelty dance, Beverly and Joan Reynolds; violin solo, Robert Ross; group of war songs; vocal solo, Esther Brown; minuet, junior members of the band; piano solo, Betty Fountain; missionary exercise; guitar duet, Beverly and Joan Reynolds; group of songs.

The presentation of a purse on behalf of the Mission Band was made to the leader, Miss Inez Barrer by four-year-old Aileen Zufelt, and a gift was presented to Mrs. Huffman in appreciation of her assistance in connection with the concert.

Whitehouse, Mrs. Paige Rowell, Mrs. D. Loucks, Mrs. T. Gentles, Mrs. D. MacTavish, Mrs. Walter Perks, Mrs. W. Franks, Mrs. J. A. Dewart, Mrs. J. H. Vernor, Mrs. Herbert Young, Mrs. H. L. Shimer, Mr. Moore, Mrs. Whitman, Mrs. D. J. Collins, Mrs. W. ittan, Mrs. G. S. Cameron, Mrs. G. Raymore Scott, Mrs. H. A. Mitchell, Mrs. Robinson, Mrs. S. J. Holloway, Mrs. Copping, Mrs. Swartzen, Mrs. C. D. Hewitt, Mrs. R. Baker, Mrs. Spearin, Mrs. Heard, Mr. Hale, Mrs. Woolley, Mrs. Simpson, Mrs. Standish, Mrs. Philp, Mrs. J. W. Beaton.

Mrs. A. Sands, Mrs. Knox, Mrs. Carlisle, Mrs. Crowe, Mrs. Burgess, Mrs. F. C. Patterson, Mrs. Tompkins, Mrs. G. C. Solmes, Mrs. Hickey, Mrs. J. Watts, Mrs. C. A. Salmonsen, Mrs. Gallon, Mrs. Maniece, Mrs. E. L. Sackville, Mrs. Jebson, Mrs. . Gordon, Mrs. F. L. Roy, Mrs. Millar, Mrs. B. Graham, Mrs. J. Turnbull, Mrs. R. McGrath, Mrs. Gerald Wood, Mrs. O. A. DeGraw, Mrs. R. Abbott, Mrs. French, Mrs. F. J. Overend, Mrs. E. Howson, Mrs. Pounder, Mrs. G. Hill, Mrs. Girven, Mrs. Leslie, Mrs. English, Mrs. B. Cowan, Mrs. Nicholson, and the Misses M. Widdess, Nan Hall, F. Gladman, E. Munro, A. Wood, Claire Mason, Margaret Stevenson, M. Rush, Elva Jackson, Miss Belleghem, E. Richardson, E. Scott, M. Roger, N. Davidson, M. Ross, Jean Ackerman, Betty Middleton, Miss O'Dette.

Dinners Of The Week . .
By MARY MOORE

SUNDAY.
First Course Salad of Fresh Grapefruit and Canned Pineapple Cubes
Veal Birds Wrapped in Bacon
Baked Potatoes
Glazed Whole Young Carrots
Loganberry Pie Coffee

MONDAY.
Clam Chowder
Toasted French Roll, Buttered
Pineapple Ring and Cottage Cheese Salad on Lettuce Coffee

TUESDAY.
Waffled Steaks
Fluffy Mashed Potatoes
Flash Cooked Spinach
Raisin Maple Blanc Mange (See note) Coffee

NOTE.—This recipe comes from a little restaurant in Southern California—and it brings all Blanc Manges back into the realm of desirability. One-half cup seedless raisins, 1½ cups boiling water, 1 cup brown sugar, 1½ tablespoons cornstarch, ½ cup cold water, pinch of salt, ½ teaspoon maple flavoring, ½ cup walnut meats. Mix together the sugar and cornstarch, then mix with the cold water. Add the boiling water and salt, stirring well, and cook over boiling water stirring until it thickens, then cook for 40 minutes stirring frequently. The raisins may be added during cooking to soften them if desired. If not add flavoring and nuts and raisins last and pour into serving glasses to chill. Serve with cream topped with touch of red jelly.

WEDNESDAY.
Weiners with Sauerkraut
Hot Dumplings
Apricot Sponge with Cookies
Coffee

THURSDAY (Vegetarian)
Succotash
Canned Tiny Green Beans with Cheese Sauce
Whole Beets Buttered
Fluffy Boiled Rice or Parched Rice
Cutard Pie Coffee

FRIDAY.
Broiled Lake Trout
Canned Potato Chips
Wooden Salad Bowl Salad:
Shredded Leaf Lettuce, Watercress, Parsley, Shredded Celery, French Dressing.
Hot Applesauce Cake Coffee

SATURDAY.
Homemade Vegetable Soup with Beef Bone
Poached Eggs on Toast with Tomato Sauce
Celery Hearts
One Crust Apple Pie with Cheese
Cheese

Among Spring Weddings

Among the season's charming spring weddings was the Giardino-Ranger ceremony at Sacred Heart Church, of which the principals are shown ABOVE, from LEFT to RIGHT: Mr. Clarence Collins, usher; Mr. A. Santomero of Toronto, groomsman; Mr. Maurice Giardino, son of Mr. and Mrs. N. Giardino, bridegroom; the bride, formerly Miss Frances Evelyn Ranger, daughter of Mrs. A. W. Ranger; Miss Emma Berrardi, bridesmaid; Mr. David Hall, usher. (Roy's Studio Photo.)

Mrs. C. D. Sucee of Chatham, Ont., was the week-end guest of Mr. and Mrs. C. A. Stenton, 312 Burnham street.

◆ ◆ ◆

Mrs. Col. G. W. Peacock, will be accompanied by Mrs. Col. R. Spooner when she comes to the city on Thursday in connection with war work of the Red Shield Auxiliary.

◆ ◆ ◆

Mrs. W. M. Cruthers and Mrs. T. A. Mackay are tea conveners for the Kingsway Workers' Spring Tea and sale of homemade cooking to be held Friday afternoon at the home of Mrs. A. H. Stratton, 373 Park street. Mrs. Gerald Wood, president, will receive with the hostess.

◆ ◆ ◆

Miss H. Whaley is recuperating in Campbellford Hospital from a fractured ankle suffered three weeks ago.

◆ ◆ ◆

Gunner Everett Byers of the R.C.A., who is stationed at Barriefield, Kingston, spent the week-end with his parents, Mr. and Mrs. R. J. Byers, 44 George Street.

◆ ◆ ◆

Mr. and Mrs. Edward Dormer of Cleveland, Ohio, and Mr. and Mrs. John Dormer of Toronto were week-end guests of Mrs. E. Dormer, London Street.

◆ ◆ ◆

Mrs. W. W. Sheppard of Crawford's Grove has returned from Detroit, where she was called by the sudden death of her brother, the late Mr. William Wilson.

◆ ◆ ◆

Dr. William Gordon and Mrs. Gordon of this city have announced the engagement of the latter's sister, Frances Logan Bell, daughter of the late Mr. and Mrs. William James Bell of Kemptville, Ontario, to Lieutenant Gerald Walker, son of the late Mr. and Mrs. John Wilson Walker, Portlethen, Kincardineshire, Scotland, the marriage to take place May 10th in St. Paul's Presbyterian Church, Peterborough.

◆ ◆ ◆

Mr. John Willan and Mr. Ray McWilliams of Lakefield motored to Toronto to attend the O.E.A., where several of the former's pupils participated in singing.

◆ ◆ ◆

Sergeant John Duignan of headquarters staff, Midland Regiment, who was called to the city because of the illness of his wife in St. Joseph's Hospital, has returned to his unit at Kingston.

◆ ◆ ◆

A C.G.I.T. Rally to which all teenage girls of the city are invited is to be held in St. James' United Church on Friday, May 2nd. Mrs. A. Huffman, president of the Girls' Work Board, is to conduct games prior to the supper hour, which will be followed by discussion groups and an address by Mrs. H. C. Sootheran. The Girls' Council, composed of one or more 'teen-age girls from each

WED. MORNING BARGAIN
2 Piece All-Wool
Suits, ea. 3.95
Reg. 7.95 Value, on Sale Wed. Morning Only
UPTOWN Silk Shoppe

At your grocer's in 7- and 12-oz. packages — also in the new FILTER-type tea balls.
Blended and packed in Canada

This famous name is your guide to really fine tea

FASHIONS

Keep up your reputation for a well-dressed appearance by wearing this jumper frock. It's a perfect style for cotton or washable rayon as it buttons all the way up the side as well as on the shoulders for easy laundering. This feature also makes it easy to slip into without mussing your curls. A softer type blouse is included in the pattern and gives you a fresh, feminine look. Later on wear the jumper alone, as a sunback frock.

Style No. 2894 is designed for sizes 10, 12, 14, 16, 18 and 20 years. Size 16 requires 2⅞ yards of 39-inch fabric for jumper; 1⅝ yards for blouse.

Pattern number ....
Size ....
My Name ....
Address ....
....
I enclosed 20c for postage

DO YOU KNOW . . .

One-half pound coffee and four quarts of boiling water will make enough of the beverage to serve 16 people.

◆ ◆ ◆

Perfume spots on furniture should be smeared with linseed oil, olive oil or camphorated oil, immediately. Mop up, and apply more oil on a woollen cloth.

◆ ◆ ◆

To keep a kitchen sink free of grease and disagreeable odors, pour a strong solution of hot water and salt through the sink and drain at least once a week.

Many Guests At Auxiliary Bridge

Mrs. G. R. Langley and Mrs. H. C. Sootheran were conveners of the tea in connection with the community bridge of the executive of the Women's Auxiliary to the Anti-Tank Field Battery, C.A.S.F., Saturday afternoon. Assisting in the tea room were Miss Mary Hall, Miss Rosemary Blaiklock, Miss Katherine Turner, Miss Margaret Langley.

Bridge players included: Mrs. R. R. Hall, Mrs. S. Dickson Hall, Mrs. John Mills, Mrs. R. E. Cutting, Mrs. MacPherson, Mrs. S. L. Smoke, Mrs. V. S. Foster, Mrs. D. V. Canning, Mrs. N. Buckland, Mrs. C. Ray, Mrs. H. R. H. Kenner, Mrs. W. M. Cruthers, Mrs. A. Stevenson, Mrs. Fred Collins, Mrs. R. Harstone, Mrs. H. Mason, Mrs. J. Matthews, Mrs. S.

Mrs. Peacock To Address Mass Meeting of Women

Mrs. Col. G. W. Peacock, who is in charge of Red Shield Women's Auxiliary work in Canada, will bring first hand information of what clothing and supplies are most needed at the moment in Great Britain when she speaks Thursday evening at a mass meeting of women in the Salvation Army Temple. Col. Peacock, who spent some time overseas investigating the needs of folk left homeless and destitute by bombs, returned to Toronto a week or so ago, and it is this information his wife will pass on when she addresses the women of Peterborough. Although Mrs. Peacock's visit has been arranged by the local branch of Red Shield, every woman or women's group in the city interested in war work is urged to attend.

Mrs. Gordon K. Fraser, Honorary president of Apsley branch of Red Cross, will preside, and the speaker will be thanked by Mrs. J. K. Hughes. Mrs. J. T. Braund will present the scripture reading, and a brief musical program, arranged by Songster Leader Ben Smith, will feature numbers by the Marimbaphone group. Tea is to be served after the meeting.

WE . . . NOTICED

...That the cape costume for day and night—smart versions of it shown for evening—is one of the season's most attractive styles.

◆ ◆ ◆

...Monotone prints are shown in daytime frocks—that is for street and all-occasion wear.

◆ ◆ ◆

...Peplums promise to come into real popularity in the wake of growing recognition of more variety in dress silhouettes.

◆ ◆ ◆

...Twine stitched leather accessories are style right for town suits and tweeds too.

DOROTHY DIX

SECOND MARRIAGE CARRIES NO HAPPINESS GUARANTEE
Most Women Find They Have to Chart Another Course When They Are Nearing the Forty Mark.

◆ ◆ ◆

DEAR MISS DIX—Will you please tell me how I can get something out of life again? I am a widow 38 years old, good-looking, quiet and refined. Have never smoked nor drank. Go to church and Sunday School. My husband has been dead four years and I am very lonesome and miss having a home and a husband to look after and cook for. I would like to marry again, but do not seem to attract men. It seems that the best part of my life has gone, but I would like to make something out of the remainder of it. How can I?

BROKENHEARTED.

◆ ◆ ◆

ANSWER—The best part of every woman's life is gone when she is 38, and this is especially the case when she has a good husband and lost him. Nothing can bring back her girlhood and the gay heart of youth. Never again can she know the thrill of first love, nor the joy and excitement she experienced in setting up her first home. Life doesn't repeat itself. It goes on, but it is never the same and it is folly to expect it. At 38 you must face the fact that your chances of marrying are far less than they were at 18, so you can't count on getting a husband. The marrying men are young men. There are plenty of them, but by the time men get in your age class—which would put them in the forties or fifties—they have been pretty well picked over and led to the altar, and there are not many eligible ones left. Mostly they are widowers who are enjoying liberty, and who have no notion of slipping their necks in the noose again, or case-hardened old bachelors, who are marriage proof.

Of course, there are exceptions to all rules and, perhaps, Mr. Right may come your way and see what a nice wife you would make and bear you off to a happy home. But, again, he may pass by on the other street and never even notice that you are sitting there on the anxious seat, with your fingers crossed for luck.

Must Try New Course

So my advice to you is to waste no more time in wishful thinking about matrimony, but to make yourself an interesting and happy life, with or without a man in it, a chance may decree.

You can do it if you will, because the world is so full of a number of things besides husband that women should be as happy as queens if they would only content themselves with single blessedness, which, believe me, is not to be despised.

For marriage carries no guarantee of happiness with it, nor is every husband a prize package. According to statistics, one marriage out of every six is such a purgatory that the wife breaks out of it at any cost.

And there are millions of other women who have husbands who are

(Continued on Page 11)

To Give Recital

Miss Kathleen Stokes of Toronto, who is to present a program of organ music in Trinity United Church Wednesday evening under the auspices of the Elizabeth Parker Auxiliary.

"MIDDLE-AGE" WOMEN
HEED THIS ADVICE!!

Thousands of women are helped thru "trying times" with Lydia E. Pinkham's Vegetable Compound—known for over 60 years in relieving female functional troubles. Made in Canada.

ALABASTINE

Easy to Mix—
Easy to Apply
This Is Alabastine Week!
PRATTEN HARDWARE
396 George St. Phone 7523

Knitting Is a Pleasure When There's No Strain On Your Eyes

Every activity is more enjoyable, when your eyes are relaxed, helped to normal vision with scientifically prescribed eye glasses fitted to you by a registered optometrist.

Have your eyes examined today. They are the most precious possession you have!

Miss Florence Leach after her absence of two weeks is back to give you her personal services.

Florence M. Leach, R.O.
393 George St. N. Dial 6795

BUEHLER BROTHERS
326 GEORGE WEDNESDAY MORNING PHONE 3680
Cash and Carry Specials — Slightly Higher if Delivered

VEAL BREAST
VEAL STEW
SLICED LIVER
LB. 12½c
Country Style SAUSAGE
SAUSAGE MEAT

VEAL PATTIES 15c lb.
SHOULDER Chops 2 lbs. 33c
Small Link SAUSAGE 18c lb.
BEEF HEARTS 10c lb.
Pure Lard . . 3 lbs. 25c
Bacon Squares . . lb. 16c
Shoulder VEAL STEAK 23c lb.

FRESH CUT PORK TENDERLOIN - ORDER EARLY lb. 31c

PATTENICK'S
WED. MORNING SPECIALS!

Ladies' Printed Cotton Broadcloth
Wash Frocks
Tubfast and sunproof prints that are smartly styled in sizes from 14 to 42 only. Wednesday morning only. Each 54c

LADIES' FLOWERED BATISTE
NIGHT GOWNS
Sizes are small, medium and large. This item is extra special value. Regular 75c each. Wed. morning only. Each 33c

PATTENICK'S
368 GEORGE ST. PETERBOROUGH

Dollars To Doughnuts

By EDITH ELLINGTON

YESTERDAY: Toby refuses to let Anthony mope in defeat. They plan a party, discover that Toby is much in love with a clerk in the comptroller's office. They go to a show, sit in the balcony, then to a dance hall. Bee is delighted with the sincerity and fun. She begs Anthony to dance.

✧ ✧ ✧

LOVE ON DIMES

CHAPTER XXIII

THE orchestra was a famous "Big Name" band, and when you danced to their music, you understood exactly why. Beatrice had danced until she was breathless. She had danced with Anthony, of course. But she had danced with Terry, too, and with Sam McArdle, and with a dark-eyed lad who had come whooping to their table when he glimpsed Vera.

"Our production assistant, at Simon's," Vera explained.

"She means goat and burden bearer," said the boy. "May I bring my girl over?"

He brought her over. She was a stenographer and pretty. She danced with Anthony, and Beatrice danced with her boy-friend. But they went back where they belonged afterward, and Beatrice remembered the night she had taken Clarence away from Mimi Frothingham and felt a new and puzzling shame.

Toby devoured sandwiches and Terry kept going back to bring more drinks. Anthony held Beatrice's hand, under the table, every chance he got, and plied her with food.

Vera teased Sam McArdle. "So you work with figures. How strange. So do I. My own figure. Hey, hey, wait a minute, don't blush! I was only trying to be cute!"

Once Anthony clutched Beatrice and whispered, "There goes a Budge Fashion or I'm blind."

"With the wrong accessories," said Beatrice.

But that was bad, because it made him remember.

✧ ✧ ✧

THERE was no terrace to which they could wander, but they managed to be satisfyingly alone in that crowded, noisy place just the same. Vera and Terry went back for more food, and Toby dragged Sam McArdle off into a corner.

"You really like this?" Anthony asked. "I keep thinking you ought to be in Twenty-One. Or El Morocco. Or the Rainbow Room. Not that they'd let me in."

"Of course they'd let you in! Don't be silly! You'd be an ornament."

"You're so beautiful, Bee. I like the way your nose turns up. And your mouth's so tender."

"Just made for kisses, I suppose," she jeered. "Go ahead, if you want to."

"I always want to."

"Especially on sidewalks, and in a crowd, and just anywhere like that, where it's so suitable."

"Then you should stop looking so lovely! Oh, Bee, every time I look at you, you've grown more beautiful." He stooped and kissed her forehead, tenderly. "That's my mark. You belong to me."

"I feel it burning," she whispered. "Like a star on my forehead."

A girl passing by glanced at them quizzically. "Ain't love grand," she murmured to the man behind her.

Defiantly Anthony kissed Beatrice again.

"I ought to die of shame," she thought. "But I love him so. I want to shout it from the rooftops. I love him. He's mine.

Where was the controlled, poised Beatrice now? Where was the self assured, queenly girl who could sail into the most exclusive night club and make the headwaiter quail? Where was the girl who had wanted Clarence as she might want a new toy?

"Bee, will you mind waiting? It may be a year—it may be two years, or three . . ." Now Anthony was gloomy. "You'll get tired. You'll meet someone else. Oh, darling, I couldn't bear it if that happened! Look here, promise me you'll never look at another man."

"Build a fence around me," she teased. "Put blinders on me."

"Don't," he groaned. "I love you so, and when will we be able to get married? We'll be old and gray before Huntington's pays me enough!"

She smiled secretly. "Here come Toby and her Sam. Look cheerful!"

✧ ✧ ✧

AT 1.30, Vera announced reluctantly that she had to leave. "Us professional beauties," she said, lifting her chin and looking down her nose, "must make such sacrifices for our art!"

Toby said, "I don't want to go home. Sam, it's been such a swell party! I hate for it to end."

"We'll have other parties," he said quietly. And somehow, Beatrice realized, it had all been settled. Right there.

Anthony held her coat as if it were the mink he'd never seen. A thought struck her, and she clapped her hand to her mouth. Why, she'd forgotten all about it! She'd left it there in the parcel locker and they must have cleaned that out weeks ago!

"What hit you?" Anthony asked. "Remember something?"

"Yes. I—I think I left something in the lounge." She scurried off and came right back. That coat bore a label. But perhaps someone had appropriated it. She hoped someone had.

✧ ✧ ✧

TERRY insisted on singing in the subway. The other passengers didn't mind, so Terry warbled in a pretty fair tenor.

Anthony and Beatrice sat close together, without talking. Her eyes were heavy. She tried to keep her head from sliding down to his shoulder and finally gave it up. The subway was so broadminded! And she was so tired!

Anthony's gentle shaking awakened her. "We're almost there, Bee. Wake up!"

She stirred sleepily, and struggled to open her eyes. Then suddenly she was blinking in the light, and across the aisle, something was vaguely familiar. A man, reading a tabloid. She frowned. She was still sleepy.

Anthony rose, and helped her to her feet. All at once, she looked again. The tabloid! Why, that was her own picture, staring her in the face!

"For heaven's sake!" cried Toby Masters, shrilly. "Look at that!"

HEIRESS BELIEVED KIDNAPED

(To Be Continued)

Must Clear At Once!

REMNANT SALE

All remnants displayed on our second floor must go. Wednesday morning any reasonable offer you make will be accepted as space is needed. Woollens, silks and cottons in useful lengths.

UPTOWN SILK SHOPPE

404 George St.

LOVE HAS A WAY OF PASSING BY WHEN A GIRL HAS DRY, LIFELESS SKIN!

Suppose you were a man! Would you be attracted to a girl with dry, lifeless, old-looking skin? Wouldn't you be more likely to fall in love with a "Schoolgirl Complexion"? Then be beauty-wise, and use Palmolive Soap!

Because Palmolive is made with Olive and Palm Oils, nature's finest beauty aids. That's why its lather is so different, so good for dry, lifeless skin. Palmolive cleanses so thoroughly yet so gently that it leaves skin soft and smooth . . . complexions radiant!

NEW IMPROVED PALMOLIVE NOW ONLY 5c A CAKE

With The Boy Scouts

Attention, St. Andrew's Scouts

All members of the troop are requested to meet at the Sunday School on Tuesday, at 5.30 sharp, where cars will be waiting to take them to Oshawa. Scouter Ingham is visiting his old troop, and Mrs. Crowe. Messrs. Beaton-Airth and English are providing cars to transport the troop down and back.

Scoutcraft Show.

We are pleased to report that the craft show was most successful and entries were complimented on by our many visitors. Many unlisted items were entered. Woven string bells, bent glass work, collection of interesting fossils gathered from the stone quarry at Lakefield, Sixer boxes by the St. Luke's group and many other items.

The Art showing is improving each year, with Bob Wood of St. James' heading the scouts in pencil sketches. Rover Scout Ron Gynane had four oil paintings and one water color on display, attracting lots of attention. Also a knot board by Captain Tivy of the Barrie Building was a centre of interest. Paintings by Cub Borland of St. John's were outstanding, as also was a cushion by one of the St. John's cubs.

Model airplanes were among the outstanding features.

A full detailed report will be in next week's paper. We wish to thank Mr. C. Cummer of the Bank of Montreal and Mr. Stan. Harris of Harris and Boddy, the sign shop, for their co-operation in making the affair a success.

Any article not picked up by 6 p.m. Monday will be taken to the home of Mrs. G. E. Groombridge, 296 Rogers street, where the boys can call to claim same.

Patrol Leaders' Conference

Friday last brought to a close the most successful patrol leaders' conference held in this district.

The opening night was on Tuesday at the Sacred Heart. A short talk given by Commissioner J. T. Hornsby. The following subjects were given: Patrol Spirit and Meetings, by Scouter Nokes; Patrol Instruction by Scouter Rose; Patrol Organization, by Scouter Watkins.

Thursday night the subjects were Signalling by Scouter Rose; Patrol and the Troop by Scouter Hendren; Heights and Measurement by S.M. Leggitt; Court of Honor (demonstration) by A.S.M. Brown. The session being held at All Saints'.

Friday night the meeting started at St. Luke's with two subjects, Mapping, by Scouter Watkins, and Patrol Week-end Camp" by Scouter Nokes.

Field Secretary E. Jones of Toronto was present for the final evening. The meeting adjourned to the association headquarters where a real discussion took place, with Mr. Jones conducting. Scouter Peter Dominik led all games for all meetings.

Boys Go Camping

During the past week five members of St. John's troop went camping: Scouts G. Grierson and F. Blackburn and Patrol Leaders G. Green, G. Best and L. G. Groombridge. The boys took turns in cooking. Wednesday morning flag break and prayers were led by G. Best. Practise of tree felling was made on a dead pine. Tracking practise was done by two groups laying the trail and following up alternately. Jim Hooper arrived in camp before dinner and stayed till after supper. Stalking was the main afternoon exercise. Several visitors attended camp Wednesday evening, among them being Peter Dominik, Ken Brown, Mr. and Mrs. Best, Frank Pammett staying for the camp fire and led in the sing-song.

Thursday, after tracking and stalking, games were played; the camp grounds were cleared. Mr. Best came out and took the boys back to town. The patrol leaders made all arrangements for the camp and thank Mr. Best for his kindness in providing the transportation of equipment; the boys cycling out and back.

Attention, Scouters

A meeting of all scouters is called for tonight at 8 p.m. It is the regular scouters' meeting, with Commissioner Hornsby calling for special attendance.

Sacred Heart

The Sacred Heart had the pleasure of being host for the first session of the patrol leaders' training course. The troop meeting was held outdoors, signalling being the main item of instruction. A short hike followed, picking out items that would be useful in the event of war or air raid work. On returning to headquarters the boys listed what they considered the most essential points for shelters. The evening closed with weiners and buns, thanks to the Mother's Auxiliary.

A salvage campaign was conducted during the week, and all boys are requested to bring in their supplies to the club house this week.

Owing to other activities the meeting will be held on Wednesday of this week.

Those boys who have some tests to pass for second class will meet the scouter at the headquarters on Tuesday to try same.

St. John's Cubs

The pack met in the jungle for a general program last Friday. Games played included a train relay, circle, bag relay and exchange.

The pack then visited the cub and scoutcraft show for the remainder of the evening.

There will be a pack bicycle hike next Saturday afternoon if the weather is suitable. Details will be given at our next meeting.

All cubs are reminded to bring in their progress charts next Friday if they have not done so.

The pack and leaders wish good hunting to Kim (Max Coones) who has moved to London, Ontario. Akela Frank Pammett presented Kim with a small gift from the subs in appreciation of his good services as a pack leader.

Mrs. Kelsey visited the pack.

Murray Street Cubs

The pack held its usual weekly meeting Thursday. Akela was absent through illness, but Baloo and Bagheera carried on nobly and well.

Three chums from the 12th Pack were visitors. The pack played a game of British Bulldog and then got down to work on hobby show crafts.

Sunday the pack attended church in the morning, commemorating Boy Scout and St. George's Day. There was a good turnout of cubs and all three leaders were present.

Deanna Durbin Becomes A Bride

In one of Hollywood's biggest weddings Deanna Durbin, 19-year-old singing star, and Vaughan Paul, 25, associate producer, both of Universal Studio, were married in the Wilshire Methodist Episcopal Church before more than 900 guests, mostly studio attaches. The couple are shown immediately following the rites as they left the church to attend a reception at the Beverly-Wilshire hotel for a taste of wedding cake.

Dorothy Dix

(Continued from Page 10)

drunkards and philanderers and ne'er-do-wells whom they have to support, who never mention their husbands when they thank God for their blessings.

So why not give up the husband chase and devote your energies to the pursuit of happiness instead of a man? First of all, buy some new clothes. Nothing cheers a woman up and puts pep in her and gives her a fresh outlook on life as much as a smart outfit. Then change your mode of life. Get out of your rut and go somewhere where it will be different, where you will meet new people and do new things.

There Is Joy In a Job

Above all, get busy, so you will have something to think about besides yourself. Get a job if you can. If you have had no experience in any kind of work outside of the home, go to some vocational school, get yourself tested out for your aptitude, then study it. Make yourself so proficient in it that you can command a good salary. You will find doing all of that plenty exciting.

And, if you are rich and do not need to work, join some of the philanthrophies and work with them helping others. You will never dare to pity yourself again when you see the real troubles that so many unfortunates are up against. There is no need for any woman to complain that she is lonesome and that she doesn't know how to make a full life for herself in these days.

✧ ✧ ✧

People Will Always Gossip

Dear Dorothy Dix—I am a married woman past 50 and work for a widower a few years older than I am. He always takes me to and from work and out to lunch about three times a week, and sometimes we stop on the way home for dinner and a show. Recently he has been very attentive to a young widow very much younger than he, and I don't like her one bit. She is out to get him. I have seen him out at lunch with her on the days he usually takes me. My husband does not object to the attentions this man shows for there is absolutely nothing between us but a very warm friendship. He is so lonely and seems to enjoy my company. So for that reason I encourage him to take me with him. Do you think the public would gossip about people of our ages?

ANXIOUS SECRETARY.

✧ ✧ ✧

ANSWER—Of course, they will, and are. There is no age limit on gossip. No married woman, not even if she is as old as the Witch of Endor, can run around with her employer without being talked about. In fact, for Grandma to turn skittish and begin stepping out adds just a special flavor to the tale and makes the scandalmongers all the more eager to pass it along.

But, dear lady, be honest with yourself. You are falling in love with your boss, or else you wouldn't be so green-eyed about that young widow, and you wouldn't care whether he took her out to lunch or not.

Cut it out. These belated romances always end in a mess. Buy your own lunches and leave him to the other lady. It isn't part of your duty to take care of him. The Bible enjoins us to comfort the widow, but it doesn't say a word about it being anybody's duty to comfort a widower.

✧ ✧ ✧

Best To Quit Seeing Girls

Dear Miss Dix—We are young men at Cornell and have been dating two girls from a large, nearby, co-educational university. We have lost interest in these girls and would like you to tell us how to drop them tactfully.

THE "BUDS" THAT DON'T WANT TO BUD.

✧ ✧ ✧

ANSWER—Well, Buddy, you know the old saying that absence of body is better than presence of mind in time of danger. That goes double for girls. The most diplomatic way of standing up a girl is to just fade gently out of the picture. Quit going to see her. Have dates when she invites you to go places with her. Don't answer telephone calls or make them. And for heaven's sake, don't WRITE.

After all, a girl can't make a boy drag her around with him unless he wants to do it. Boys always make the first move, you know.

DORTHY DIX.

Ledger Syndicate

TEST IT FOR ECONOMY

IMPROVED BLEND —VACUUM PACKED

Roasted in Canada by a Special Process

MH25T

SEE IF EVERY POUND DOESN'T GIVE YOU MORE FLAVOUR, MORE RICHNESS, MORE SATISFYING GOODNESS.

DRIP GRIND—for Drip Pot and Glass Coffee-Makers
REGULAR GRIND—for Percolator or Boiled Coffee

MAXWELL HOUSE Coffee

Axis Chiefs Drafting New Map Of The Balkans

(By ROBERT H. BEST.)

VIENNA, April 22 (via Berlin).—Axis military and political leaders are drafting a new map of the blitzkrieg-swept Balkans at a conference in or near Vienna and will announce the new boundaries soon, perhaps within ten days, it was understood last night.

The new map, involving Yugoslavia and Greece and the satellite Axis nations bordering upon them, is being drawn by German and Italian leaders in consultation with representatives from Bulgaria, Hungary and the new "Free Croat" State of Northern Yugoslavia.

Mapmaker No. 1 is Adolf Hitler, who is understood to have sketched the broad lines of the new Balkans in a conference "somewhere in the southeast" with King Boris of Bulgaria, whose visit to the Reichsfuehrer was revealed by the Germans Monday.

New Frontiers

The new map is believed to give Bulgaria and Hungary the Greek and Yugoslav territories already occupied by Bulgarian and Hungarian troops, the Bulgarians the portions of Macedonia which they once owned around Zaribrod, Pirot and Skoplje, and the Hungarians the Banat region north of Belgrade above the Danube.

Bulgaria and Italy, it was said, are expected to obtain enough of Serbian Yugoslavia to give them a common frontier along the Vardar River near Skoplje.

Italy also is expected to get a part of the Dalmatian coast, including the former principality of Montenegro and perhaps a part of Slovenia unless that portion of Slovenia which is not annexed by Germany herself becomes a protectorate similar to Slovakia and Bohemia-Moravia.

The frontiers of the new "Free States" of Croatia around Zagreb, just south of the German and Hungarian borders, were said to be causing trouble, partly because of economic troubles and partly because of Italy's reported desire for a large slice of Yugoslav territory along the Dalmatian coast.

Recognize Croat State

Both Germany and Italy have formally recognized the new Croat State set up Zegreb, and Hitler has named Major-Gen. Siegfried Kasche of the S.A. Storm Troops as his first minister to the Zagreb Croat Government.

Serbia will be what is left of Yugoslavia after the division among Germany and Italy and their Axis supporters, but the manner in which the Serb areas will be administered has not been revealed.

Some German quarters believed that a "rump Serbia" might be set up, much like the present "rump Poland" and it was stated that the Serbs, because they have been the bitterest of all the Yugoslavs in their opposition to Germany, will have "nothing to say about their fate."

You Can Bank The Savings When You Shop Here

OPENING SOON WATCH THIS SPACE

Lakefield News

Mrs. E. Hill is visiting friends in Toronto.

Miss Eliza Hunter has returned to the village after spending the winter in Hamilton.

A play under the auspices of the I.O.D.E. of Buckhorn will be put on in Selwyn church on Tuesday, April 22, entitled 'Lena Rivers.' Proceeds for war work.

HALL'S Have Them!

The Famous Nationally Advertised

KAYBAR SLIPS

The famous Kaybar label symbolizes exquisite styling . . . . excellent fit . . . . an exclusive weave and extra wearability to thousands of Canadian women.

ONLY 1.98

A straight cut slip with a true bias top for the woman who prefers the Princess line garment, yet admires the moulding lines of well cut bias slips. The double top is specially constructed to assure the wearer extra service.

White—Sizes 32 to 42

RICHARD HALL Limited

Do You Follow Mary Moore's Recipes, Cooking Chats and Menu Suggestions In The Examiner

This Is a Service To Our Women Readers Which Gives Helpful Cookery Hints. Articles Appear Throughout the Week On the Women's Page, Under The Following Heads—

—"Dinners Of The Week"
—"General Cooking Story"
—"Favorite Recipes"
—"The Inquiry Column"

APPEARING WEEKLY IN THE EXAMINER

USE THE EXAMINER CLASSIFIED COLUMNS FOR QUICK RESULTS

Bring or Phone your Ad–Dial 4641–to the Ad Taker Before 1 o'clock Daily and on Saturday, 10 o'clock. Rates Low as 1c per word.

Births Marriages In Memoriam Cards of Thanks Deaths

BORN

GALVIN. — In Nicholls Hospital, April 21, to Mr. and Mrs. Clifford Galvin (nee Marion Wagar), the gift of a son.

MARINO.—At St. Joseph's Hospital, Saturday, April 19, to Mr. and Mrs. Anthony Marino (nee Christina Thompson), a daughter, Dorothy Barbara.

BROWN.—At Nicholls Hospital, on April 17, to Mr. and Mrs. Verral Brown (nee Helen Hunter), a daughter.

EARLE.—On April 21, at St. Joseph's Hospital, Toronto, to Mr. and Mrs. Fred Earle, Springhurst Avenue (nee Ruth Kingshott), a son.

CUNNINGHAM.—At St. Joseph's Hospital, on April 22, 1941, to Mr. and Mrs. Wilfred Cunningham (nee Marceline Feeley), the gift of a son.

HENWOOD.—At Nicholls Hospital, Monday, April 14, to Mr. and Mrs. H. Henwood, a daughter, Sandra Ruth.

MARRIED

Mr. and Mrs. J. Mackness announce the marriage of their daughter, Marjorie, to Leo, son of Mrs. Herr and the late Mr. Herr, which took place February 1, 1941.

RUTHERFORD-ALLEN—On Saturday, April 19, 1940, in St. James' Anglican Church, Guelph, by the Reverend F. H. Wase, Patricia Isobel, only daughter of Mr. and Mrs. H. C. Allen, Guelph, to Lloyd Percival, youngest son of Mr. P. E. Rutherford, and the late Mrs. Rutherford of Peterborough.

DIED

FRANKS, Arthur.—At the family residence, Emily Township, on Tuesday, April 22, 1941, Arthur Franks. Funeral on Thursday from the family residence, Lot 21, Con. 6, Emily Township (Boate's Church) at 3 p.m. D.S.T., with the Rev. J. H. Johnston of St. John's Anglican Church officiating. Interment at Emily Cemetery.

IN MEMORIAM

DOOGAN.—In loving memory of a dear wife and grandmother, Mrs. J. R. Doogan, who passed away April 21, 1936.

We miss her at a thousand turns
Along life's weary way;
For life to us is not the same
Since she was called away.
The world may change from year to year,
And friends from day to day,
But never will the one we loved
From memory pass away.

—Fondly remembered by Husband, and grandchildren, Lloyd, Bob, Jean, and Elsie. Doogan.

CARDS OF THANKS

Mr. and Mrs. J. Bennett wish to thank the attending doctor for his kindness during Mrs. Hayward's long illness.

Mr. and Mrs. J. Bennett wish to thank their many friends for the many thoughts of kindness and floral tributes given to her mother, Mrs. Emily Hayward during her long illness.

FLORISTS

TURNBULL'S FLOWER SHOP
Cut Flowers, Funeral Designs, Potted Plants. Service at all hours. 441 George St. 'Phone 7583—Nights 8586.

THE PETERBOROUGH FLORAL CO
Flowers Delicately Arranged
For All Occasions.
436 Water. Telephone 6912—Nights 6746

COMING EVENTS

First insertion, 20 words or less, minimum charge, 50c. Subsequent consecutive insertions, 40c per insertion. All over 20 words, 2c per extra word per insertion.

FOR WOMEN ONLY. Thursday, April 24, 8 p.m., S.A. Temple; Mrs. Colonel Peacock, President, Red Shield Auxiliary for Canada. Musical program. Chairman, Mrs. Gordon K. Fraser. All seats free.

COLUMBUS HALL, Social Evening, Tuesday. Special prizes each night. Everybody welcome.

U.F.O. DANCE, THURSDAY, Co-op Hall. Red Moncrief's Orchestra; round and square dancing. Invitation.

KINGSWAY WORKERS' Afternoon Tea and Sale of Home Cooking at Mrs. A. H. Stratton's 373 Park Street; Friday, April 25.

KATHLEEN STOKES in Concert with assisting artists, Trinity Church, auspices Elizabeth Parker Auxiliary; evening, April 23. Adults, 25c; Children, 15c.

THE AFTERNOON BRANCH of St. George's Ladies' Guild is holding Pot Luck Supper and Play, "Polly Put the Kettle On and We'll All Have Tea" in basement of Church, Friday, April 25. Supper 6 to 7.30, followed by play at 8. Adults, 35c; children, 20c.

SPRING TEA, Thursday, April 24; All Saints' Rectory, 460 Charlotte; 3 to 6. Auspices C.W.A.

REMEMBER. To-morrow Afternoon, St. John's Evening Branch, Women's Auxiliary; Afternoon Tea at home of Miss Ida Wesley, 539 George street. Silver Collection.

Coming Events

(Continued from Previous Column)

ST. GEORGE'S DAY.—The Sons of England, Lansdowne Lodge, and the City Carpet Ball League will celebrate St. George's Day, April 23, in the Paragon Rooms at 8.30 p.m. All members and friends of these organization invited. Cards, music and refreshments. Also prizes and cups presented. Silver Collection for British War Victims' Relief Fund.

PERSONALS

MEN! WANT NORMAL PEP, VIM? Try OSTREX TONIC tablets. Stimulants and oyster concentrates aid to normal pep, vim, vigor. Get special introductory size to-day, only 35c. Call, write McDermid-Jury in Peterborough and all other good drug stores.

Piano Tuning

WILLIAM R. POTTER, PIANO TUNING (formerly of Heintzman Co.). 220 King George.

PIANO TUNING. ARTHUR COLLISON. Dial 6765.

3a Hairdressers 3a

LIVEN YOUR HAIR WITH A SCALP Treatment by Jean Jones, 379 George. Dial 8543.

JEAN JAMIESON AND ALLAN LEWIS, Hair Stylists at Lewis' Beauty Shop—Permanents $2.00 to $7.00. Dial 4432.

VINCENT MARINO, HAIR-STYLIST AT Mary Marino Beauty Salon — Our $5.00 Oil-Wave Special $3.50. Hair Conditioning and Facial Treatments 8663.

PARIS BEAUTY SALON — EASTER Specials—Permanent $1.95, Other Permanents $2.50 up. Try our Razor Haircut and Styling with your next Permanent. Dial 5311 (opposite Bell Telephone).

FOR SALE

4 Miscellaneous 4

BROWN PRAM, GOOD CONDITION. Telephone 6540.

GENTLEMAN'S BICYCLE, ELECTRIC Washer, Chesterfield Suite, Library Table, Odd Tables and Chairs, Bedroom Suite, etc. Apply Evenings, between 6 and 7 p.m., or Wednesday Afternoon, 390 Rogers Street.

GAS STOVE, $5.00. HOT WATER Front for Quebec Cook Stove. 179 Lake. Telephone 7409.

TIMBER FRAME BUILDING 26 x 26, suitable for Machine Shed. 4051.

COBBLER POTATOES, 90c PER BAG. Dial 5074.

UPRIGHT WAGNER PIANO AND Bench, $25.00. Leahy's Lane, First House East Side, near Canal.

GIRL'S BICYCLE, REASONABLE. Write Box 211, Examiner.

SHOT GUN, STEVENS, 12-GAUGE, Single Barrel, full choke. Dunford's Garage.

SIX TONS GOOD TIMOTHY HAY. Percy Barnard, Bailieboro. Telephone 5 ring 14.

STRAWBERRY PLANTS, POTATOES. Telephone 8048.

STROLLER, IN GOOD CONDITION. 74 Maple Street.

LATHAM RASPBERRY CANES, $1.60 Hundred, $15.00 Thousand. H. Coons, Lakefield, R. R. 1.

PERENNIALS. 735 BETHUNE.

GENT.'S RED BICYCLE, IN GOOD shape. Owner away. Can be seen at Halliday's, 539 Downie.

NEW PLUMBING
(Factory Guaranteed)

3-Piece Toilet Outfit	$19.95
White Enamel Iron Tubs	$25.75
White Enamel Iron Basins	$ 8.75
New Range Boilers	$ 9.95

Soil Pipe, Boilers, Sinks, Etc.
Fixtures Installed.
Lumber—Doors—Windows
PETERBORO METAL CO.
256 Simcoe Street. Telephone 8301.
Mail Orders Accepted.

PIANO, IN GOOD CONDITION, TELEPHONE 5092.

ICE-BOX, $8.00; COMBINATION GAS-Wood Stove, Small Desk. Dial 5278.

GREY PRAM, REASONABLE. APPLY 720 Elcome Crescent.

GOOD SHEETING LUMBER, PINE. W. C. Fallis, Millbrook.

OAK DINING-ROOM SUITE, COMPLETE or separately. 689 Water.

BLUE PRAM, GOOD CONDITION. 8 Frank Street. Telephone 9089.

COAL OIL STOVE. 464 REID. DIAL 3467.

MAPLE SYRUP, CERTIFIED SEED POTATOES. Telephone 7814.

BEATTY WASHER, GOOD CONDITION. Telephone 5621.

LADY'S UP-TO-DATE SPRING SUIT and Coat, size 16. 212 Antrim, Evenings.

GREENHOUSE, IN GOOD CONDITION. Dial 8358.

GREY AND WHITE ENAMEL ANNEX, hot water front. Apply 597 Bolivar.

PRAM, GOOD CONDITION, CHEAP for cash. Telephone 4739.

CROYDON SHOWER COAT, SLIGHTLY used. Dial 7617.

1940 6.3 CUBIC FT. KELVINATOR REfrigerator, $185.00; 1940 Tudhope Electric Range, 4 Plates and Oven, $85.00; both in excellent condition; used only few months. See these exceptional bargains at 412 George Street. Telephone 5886.

PIANO SNAP, UPRIGHT WALNUT Piano, $30.00, Tuned and Delivered. Parks' Studio, 208 Charlotte.

6½ H.P. OUTBOARD MOTOR, 16-FT. Cedar Skiff. 25 Lisbon.

SQUARE WALNUT PIANO, SUITABLE for Cottage or Practise, $12.00. Parks' Studio, 208 Charlotte.

CUP AND SAUCER, CANTERBURY Bell Plants. Apply 271 Westcott, or Telephone 8383.

FLOOR SAMPLE CLEARANCE SALE — Singer Electric Sewing Machines, also Used Treadle Sewing Machines, $5.00, $15.00. Singer Guarantee with each Machine. 293 George Street.

SILVER BABY PRAM. APPLY 131 Princess.

KITCHEN TABLE, GOOD CONDITION. Apply 294 Townsend Street.

TRY HICKEY'S FOR SATISFACTION in a Ladies' or Gent.'s Suit or Coat. 360 Simcoe Street, at Downie.

CHILD'S LARGE STEEL CRIB AND Mattress, $3. 195 Rink.

GAS AND WOOD COMBINATION Stove. Dial 4161.

FOR SALE

4 Miscellaneous 4

MAN'S RAINCOAT, SIZE 38. 209 Simcoe.

NEW GENERAL ELECTRIC RADIOS, Five Tubes, only $16.95; New Portable Radios, Combination 5-Tube Electric-Battery, only $37.75. Tubes tested free. Lowest prices. Canadian Tire Corporation Associate Store, Water Street, Peterborough (opposite Market).

CAR BATTERIES
11-PLATE $3.99, 13-PLATE $5.83, 15-Plate $6.39, Guaranteed. Allowance for Old Battery. Johnston's, George at McDonnel.

ONE REBUILT COPPER TANK ELECTRIC Washer, with Bench and 2 Tubs, new guarantee. Terms: $1.15 weekly. One Demonstrator Snow White Porcelain Enamel Tank Electric Washer, substantial saving. Two Used Electric Washers, $10.00 each. One Used Beatty Cleaner, complete with Attachments. Real Bargain. Beatty Bros Ltd., 332 George Street N., Telephone 3129.

BLACK ROTTEN GARDEN MANURE. Dial 7572.

COOK STOVE, WITH WARMING CLOSET and Small Gas Stove, excellent condition. Telephone 3433.

BLUE PRAM, IN GOOD CONDITION. Apply 8 Frank Street.

CRAIG UPRIGHT PIANO, BARGAIN $25.00. 176 Stewart Street.

DE LAVAL MAGNETIC MILKING MAchine, good working order. P. B. Seymour, Ida. Telephone 9083.

ROGERS 8-TUBE CABINET RADIO. William Seaman, Keene, Ont.

NEW BICYCLES — C.T.C. SUPER-Cycles for Quality and Price. Men's DeLuxe Roadster, $26.95; New Inner Tubes, 45c; New Tires, 85c. Canadian Tire Corporation Associate Store, Water Street, Peterborough (opposite Market).

15-FT. OUTBOARD, DROP-BACK DAY Couch, and Banjo. 294 Stewart.

NINE-PIECE WALNUT DINING-ROOM Suite, Porcelain Top Kitchen Table, Ice-box, Fruit Sealers, Dishes, etc. 292 Simcoe.

HARLEY - DAVIDSON MOTORCYCLES, 1930 and 1938 Solo Models; also 1935, with Sidecar. Clare Heard, 15 Moir Street.

4a Seeds and Grains 4a

GOVERNMENT GRADED CLOVER AND Timothy Seed. C.N.R. Freight Shed, Millbrook. Telephone 68W. Reid & Trick.

GOVERNMENT TESTED WHITE BLOSsom Sweet Clover, $2.50 Bushel. R. F. Wood, No. 2, Millbrook. Telephone 208 ring 6.

CERTIFIED SEED POTATOES, IRISH Cobblers, Warba (No. 1 Chippewa). Dial 5005.

5 Dogs, Cats, Birds, Etc. 5

WIRE-HAIRED TERRIERS, REGISTERed, reasonable. 138 Park.

FOR SALE— AIREDALE BITCH, ROCKley Exchange (161863), born February, 1936. Bred by Sid Perkins—by Shelter Rock My Super Rex, ex Real Delight imported. Very affectionate, good watch, guaranteed breeder, sound, a money maker. Apply D. Temple, Moydrum Kennels (Registered), Millbrook. Telephone 61.

PERSIAN KITTEN. DIAL 6227.

COCKER SPANIEL PUPPIES, REGIStered. Hedgley Kennels. Telephone 3316.

DOGS BOARDED. HEDGLEY KENNELS Telephone 3316.

7 Livestock and Poultry 7

HOLSTEIN COW, JUST FRESHENED. Ed. Allen, Telephone 3 ring 12, Douro.

GENERAL PURPOSE MARE, CHEAP. Joe Cavan, Indian River.

THOROUGHBRED HOLSTEIN BULL Calf. Roy Sanderson, Chemong Road.

FIVE PIGS, 6 WEEKS. FRANK SULlivan, R. R. 8.

GOOD WORK HORSE. TELEPHONE 6 ring 14, Warsaw.

TWO HEIFER CALVES. TELEPHONE 5586.

TRACTOR CUSTOM PLOWING AND Cultivating. Oilateria, 182 Simcoe Street. Telephone 8484.

CUSTOM PLOUGHING AND CULTIvating by Tractor. Dial 7645.

Baby Chicks

BLOOD-TESTED BABY CHICKS — Barred Rock, New Hampshire, Sussex, and White Leghorns. Hatched weekly in new Electric Incubators. 444 Rogers Street.

BRAY BARRED ROCK N. H. x L. S. Started Pullets available. They should pay you on fall markets. Other breeds, crosses, started Chicks. No waiting. Buy by name — Bray spells success with poultry. Bray Hatchery, 364 Water. Dial 3834.

8 Real Estate 8

DESIRABLE LOT, 50-FOOT FRONTAGE. Apply 568 Homewood. Telephone 4713.

COMFORTABLE 6-ROOM COTTAGE, newly decorated, good garden, stable and garage, in Mt. Pleasant. Apply Mrs. Lloyd Sutton, Fraserville, R. R. 1.

BUNGALOW FOR SALE. APPLY 508 Stewart.

National Housing Loans	5%
Sherbrooke, 5 Rms, sewer, Frame	$1,800
Western Ave., 6 Rms, Brick	$1,800
Perry St., 6 Rms, sewer	$1,800
Water St., 7 Rms, Brick, sewer	$2,500
Morrow, Semi-Bung., modern	$3,500
Reid St., 6 Rms, modern	$3,500
Double House, near C.G.E., investment	$3,500
Gilmour, 8 Rms, very modern	$6,000
Houses and Suites	$20.00 to $65.00

J. A. GIBBS, 95 Hunter St. W. 3843.

COMFORTABLE 5-ROOM COTTAGE, plumbing, central. Snap. Apply owner, 293 Dalhousie Street.

BRIGHT, COMFORTABLE 6-ROOM Brick, handy C.G.E., South. Bargain. Apply 293 Dalhousie.

Brick, 7 Rooms, 3-piece bath, furnace, fireplace, hardwood floors, garage	$3,000
Brick, 7 Rooms, 3-piece bath, furnace	$2,300
Brick, 6 Rooms, 3-piece bath, furnace, garage	$2,500
Brick, modern, hot water heating, West side	$4,800
100 Acres, on Highway, close to City, House, furnace and electric barn, stone foundation, running water in pasture, Ten Acres Hardwood	$4,500

M. STOREY
374½ George St. Telephone 6573.

EIGHT-ROOM HOUSE, CENTRAL, OAK floors up and down, oil heating. Make good Duplex. Nice lot. Bargain to close an Estate.
5 Stores, good investment, to be Sold in Block.
Number Good Farms, Houses, Lots, in all parts. Many good Bargains. See us.
P. E. Rutherford, 146 Hunter Street.

FOR SALE

10 Used Cars 10

MODEL A FORD COACH, GOOD CONdition. 1926 Chevrolet Sedan, good tires, $40 cash. Shell Station, East City.

1940 CHEVROLET 4-DOOR SEDAN, privately owned. Terms to reliable person. No Trade-in. Telephone 8227.

1940 SPECIAL DELUXE DODGE 4-DOOR Sedan; tires, finish and appearance like new; low mileage. 1939 Chevrolet 4-Door Sedan. 1939 Chevrolet Coach. 1938 Chevrolet Coach. Telephone 3850.

FOR SALE—1939 DELUXE CHEVROLET Coach. 110-Volt Used Electric Washer. Will accept Wood, Lumber Slabs as payment on Car. G. W. Barr, Gooderham, Ontario.

1935 BUICK COACH, IN GOOD CONDItion. 207 Murray. Telephone 7869.

1928 PONTIAC SEDAN, A1 CONDITION, cheap for cash. 242 Euclid Avenue.

'29 DESOTO SEDAN. DIAL 9157, after Five.

'28 CHEVROLET SEDAN, GOOD RUNning order, cheap for cash. Also Harley-Davidson Motorcycle. 497 Sherbrooke.

'29 WHIPPET SEDAN, EXCELLENT condition; privately owned; cheap. Dial 4230.

'29 FORD COACH, A1 CONDITION, cheap. 189 Charlotte.

10a Used Trucks 10a

'35 DODGE, 12-FOOT STAKE BODY Harold Lancaster, 8048.

TO RENT

11 Miscellaneous 11

STORE FOR RENT ON FRONT STREET Campbellford, good location. Possession May First. Rent, Fifteen Dollars per month. Apply to Cyril Sloggett, Campbellford, Ontario.

ANYONE WHO WOULD LIKE A GARden. Apply 183 Antrim.

11x Apartments To Rent 11x

HEATED APARTMENT, FURNISHED, Unfurnished, Couples, Business Girls; frigidaire. 709 Water.

SIX-ROOM HEATED APARTMENT. 190 Brock.

FURNISHED APARTMENT, HEATED. Possession May 1st. Apply 539 Reid or Dial 7018.

FURNISHED APARTMENT, 2 ROOMS and Kitchenette. 205 Brock.

MODERN HEATED LOWER APARTment, private, central. 54 McDonnel.

UPPER FIVE-ROOM HEATED HARDwood floors, balcony, continuous hot water, adults only. Apply, after 7, 532 Charlotte.

MODERN 5-ROOM HEATED DUPLEX, separate entrance, sunporch, garage, adults, May 1st. 190 London.

APARTMENT, FURNISHED OR UNfurnished. Apply 205 Brock.

HEATED, ALSO GARAGE. BELL Apartments.

FIVE-ROOM APARTMENT, CENTRAL, $40.00. 9915.

11xx Houses To Rent 11xx

SIX-ROOMED HOUSE, ALL CONVENIences, garage, well located Rogers Street, occupation First May, $35.00. Apply 437 George Street.

SEMI-DETACHED 5-ROOM HOUSE, possession May 1st; hardwood floors, fireplace, wired for electric stove; all city conveniences, Park Hill Road. Dial 4532, after 6.

NICE COTTAGE, ACRE LAND, EDGE City, east of Locks Bridge. Write Box 212, Examiner.

SIX-ROOM HOUSE, IN LAKEFIELD, good condition, big garden, reasonable rent; references required. Possession May 1st. Write Box 212, Examiner.

SEVEN-ROOMED HOUSE, THIRTY Dollars; also Three Rooms. Apply 306 Brock Street.

SEVEN-ROOM HOUSE, $30.00, ALSO 3 Rooms. Apply 306 Brock, or Telephone 8317.

DO YOU KNOW

THAT THE QUICKEST WAY TO MARKET WITH YOUR FARM PRODUCE OR LIVESTOCK IS THROUGH THE WANT AD COLUMNS OF THE PETERBOROUGH EXAMINER. IT'S THE BUYERS' AND SELLERS' MARKET-PLACE

12 Rooms 12

TWO UNFURNISHED ROOMS, CENtrally located. Telephone 4208.

FOUR HOUSEKEEPING ROOMS, VAcant May 10. 13 Cricket Place.

FURNISHED ROOM, ALSO TWO UNfurnished; fireplace, hardwood floors, Ground Floor. Telephone 7156.

FOUR ROOMS, BATHROOM FLAT. Write Box 224, Examiner.

TWO FURNISHED ROOMS, SMALL Kitchenette. 588 Aylmer.

FURNISHED BED-SITTING - ROOM, suitable one or two respectable Women, central. Apply 46A Donegal.

TWO ROOMS, DOWNSTAIRS, MIDDLE-aged Couple preferred. 109 Auburn Street.

ONE OR TWO UNFURNISHED ROOMS, heated. 464 Stewart.

ROOM, FURNISHED, HEATED, GENtleman. 872 George N.

THREE ROOMS, NEAR C.G. DIAL 8631.

BED-SITTING-ROOM, BOARD OPtional, South-end. Dial 3012.

FURNISHED, UNFURNISHED ROOMS, adults. 417 Stewart Street.

FURNISHED BEDROOM. 489 AYLMER.

FURNISHED BEDROOM, CENTRAL. 630 George.

BRIGHT BEDROOM, CONTINUOUS hot water, Breakfast, $4.00 weekly. 423 Dublin, near Park.

FRONT BEDROOM FOR BUSINESS Man, central. Dial 3818.

ROOMS, WITH BATH, ADULTS, SEparate entrance. 47 Conger.

LARGE, NICELY FURNISHED HOUSEkeeping Room, central. 98 London Street, Apartment 2.

TO RENT

13 Cottages for Rent or Sale 13

LAKE CHEMONG, FURNISHED COTtages, fireplaces. Dial 7032.

WANTED

15 Miscellaneous 15

TO BUY — USED DRESSER AND Chifonier to match. 5572.

FARM WAGON AND CULTIVATOR; must be reasonable. Telephone 3316.

POPLAR AND SPRUCE AND BALSAM Pulpwood for immediate or later shipment. Also Softwood Slabs. G. W. Barr, Gooderham.

SMALL BOX STOVE, CHEAP. DIAL 6174.

USED CAR WANTED, UNDER $300 cash, in good condition. Write Box 000, Examiner.

LARGE CLEAN ROOM, IN PRIVATE home, suitable for Storing Furniture. 8687, or apply 217 London, after 7 p.m.

$365 FOR BEST CAR OFFERED. 459 Chamberlain.

BRICK HOUSE, CENTRAL. WILL PAY cash. Write Box 223, Examiner.

GOOD CLOSED CAR AND CREAM SEparator. Write Box 218, Examiner.

CATTLE FOR PASTURE. ED. ALLEN, Telephone 3 ring 12, Douro.

BUSINESS GIRL DESIRES FURNISHED Room. Write Box 215, Examiner.

GOOD RUG, REASONABLE. DIAL 5124.

WANTED — COUPE, GOOD CONDItion, reasonable, cash. Dial 6939.

WANTED—GIRL'S JUVENILE BICYCLE in good condition. Telephone 7656.

CATTLE TO PASTURE FOR SUMMER. Telephone 6 ring 14, Warsaw.

RESPONSIBLE PARTY WANTS $1,000 on First Mortgage. Write Box 191, Examiner.

SMALL WARDROBE. DIAL 9237.

TORONTO BUYER WILL PAY HIGHest Price for Muskrats, Feathers, and Wool. Telephone 34 ring 2, Omemee.

WANTED — GOOD PIECE STANDING Timber. H. H. Dinsdale, Peterborough.

LIVE FOWL—PAY HIGHEST PRICES M. Gishman. Dial 8298.

LIVE POULTRY WANTED— MARKET Prices. A. Lantin. Telephone 6297.

WANTED — CATTLE TO PASTURE. John Preston, No. 1, Lakefield.

WANTED — CATTLE TO PASTURE. Telephone 5066.

HIGHEST PRICES PAID FOR RAGS. Paper, Iron, and Metals. J. Burfield Dial 8368.

LIVE POULTRY — PAY HIGHEST Prices. M. Florence. Telephone 6823.

LIVE POULTRY — MARKET PRICE M. Katz. 6850. 342 Stewart.

SCRAP IRON
PETERBORO METAL. TEL. 8301.

IRON, RAGS, PAPER, BOTTLES, ETC Petersiel, Bethune and Hunter. Telephone 9403.

OLD GOLD
OLD GOLD, COINS, RINGS, OLD DIAmond Jewellery, and Dental Gold Cash paid. Warne's, 349 George.

18 Help Wanted, Female 18

PASTRY COOK; GOOD WAGES; NO night work; state experience. Write Box 228, Examiner.

HOUSEKEEPER, MIDDLE-AGED, TO take care of Elderly Couple, one with practical experience; please enclose references. Write Box 225, Examiner. Good wages.

CASHIER AND TO WORK IN GROcery Store; references. Write Box 217, Examiner.

RELIABLE GIRL, WITH REFERENCES. Telephone 6396. 566 Gilmour.

NEAT, AMBITIOUS WOMAN TO SELL well-established Household Products. Splendid opportunity to willing work; Forty per cent. commission and Liberal Dividend. Part or Whole time. Write Box 214, Examiner.

GIRL OR MIDDLE-AGED WOMAN FOR Housework. Dial 8408.

REFINED GIRL OR MIDDLE-AGED Woman, modern home, 2 adults, baby; references. State wages Box 213, Examiner.

MAID FOR GENERAL HOUSEWORK. Dial 3783.

GIRL OR WOMAN FOR GENERAL Housework; must be neat, clean, plain cooking; good wages to right person. Windsor Hotel, Hall's Bridge. Telephone Lakefield 542 ring 2.

YOUNG WOMAN AS HOUSEKEEPER for modern home near City; 'teen-age children; no heavy work; permanent position. Write Box 192, Examiner.

EXPERIENCED MAID, GENERAL Housework. 289 Hunter. Dial 4768.

CAPABLE GIRL FOR SMALL SUMMER Resort. Write details to Box 187, Examiner.

HOUSEKEEPER, IMMEDIATELY, $5.00 per week. 509 Parnell, after 6 p.m.

19 Help Wanted, Male 19

MAN TO DRIVE MAIL TRUCK. Elliott, 567 Aylmer.

DELIVERY BOY WITH BICYCLE, PART time in Store. References. Write Box 216, Examiner.

DELIVERY BOY, WITH WHEEL. 233 Lake Street.

DELIVERY BOY, WITH BICYCLE, AT once. Apply Buehler Bros.

LOCAL MAN TO REPRESENT US IN Peterborough and thirty miles surrounding district; 25 years of age or over; preferably married; drawing account and commission. Elliott Stationery.

MARRIED MAN TO WORK ON FARM, able and willing to attend to cattle. House provided. L. E. Birdsall, Birdsall P. O.

DELIVERY BOY, WHEEL NOT NECESsary. Haboco Stores, East City.

GOOD DELIVERY BOY, HIGH WAGES. Latimer's Grocery.

FROSTINE MOTH-TOX
Kills and Dispels All Winged Insect Pests. Splendid agents' item. Retails at 15c. Full information from Ideal Smallwares, 73 Adelaide Street W., Toronto

EXPERIENCED EGG CANDLER; ALSO Young Man to Learn. Peterborough District Co-operative Services, George Street.

PERMANENT AND SPARE TIME BEVerage Room Help required. Write Box 226, Examiner.

WANTED

20 Employment Wanted 20

GIRL DESIRES HOUSEWORK TWO OR Three Days a Week. Write Box 222, Examiner.

EXPERIENCED CITY TRUCK DRIVER desires Delivery Work; efficient, dependable, reference. Write Box 227, Examiner.

BOY (14), WITH WHEEL, WANTS After School Job and Saturdays. Telephone 6247.

CANADIAN LEGION HAVE LISTS OF Competent Returned Men to Fill Temporary or Permanent Positions Give the ex-Soldier a chance to work for you. Telephone 6203.

21 Boarders Wanted 21

MEN BOARDERS. DIAL 6152.

FOUR GENTLEMEN BOARDERS. APply 169 Edinburgh.

BOARDERS WANTED. 340 AYLMER.

BOARDERS WANTED. 444 DRISCOLL Terrace.

BOARDERS, CONVENIENCES. DIAL 8727.

WHO CAN DO IT

22b Painters & Decorators 22b

COLEMAN BROTHERS ANNOUNCE Decorating in the Modern Trend-Color Styling at No Extra Cost. Telephone 4485 for Estimates without obligation.

WALLPAPER AND CEILINGS THORoughly Cleaned. Free Demonstration. 5963.

22f Miscellaneous 22f

GARDENS TO PLOUGH AND HARROW, reasonable rates. Dial 5670.

PLUMBING
Repairs and Installations. Telephone 8301. Jim Sutherland.

DRIVING INSTRUCTION.
Expert Driving Instruction now available. Rates reasonable. Satisfaction guaranteed. Telephone 5596, between 7 and 8 p.m.

DUSTLESS FLOOR SANDING, CARpenter, Builder. Dial 9007. N. Graham.

DUSTLESS FLOOR SANDING, CHAMberlain Weatherstripping and Caulking. J. H. Vance, 773 Aylmer. 7835

25x Dressmaking 25x

REPAIRS AND ALTERATIONS DONE. Dial 6682. 174 Hunter West. Irene Logan.

DRESSMAKING, TAILORING, ALTERations. E. Mitchell, 593 Harvey. Dial 4936.

LOST

RONSON CROWN LIGHTER, MONDAY. Dial 4923.

SUNDAY NIGHT, ON BROCK STREET, Blue and White. Cotton Pique Dress, white buttons up front. Telephone 3119.

NEW NAVY BLUE UMBRELLA, WITH crook handle, near corner of Hunter and Water. Reward. Finder please leave at Examiner.

BLACK LEATHER POCKET BOOK, valued as keepsake, with Registration Card. T. Jordan, Room 320, Y.M.

RONSON CIGARETTE LIGHTER, INItials "C.D." Valued as keepsake. Telephone 9796.

TRUCK TIRE AND RIM 30 x 5. DIAL 8650.

MALE BEAGLE HOUND, BLACK, white and tan. Telephone 7432.

WALLET, CONTAINING MONEY, REceipts and Registration Card. 18 Brioux Avenue.

BAG POTATOES, SATURDAY. DIAL 4094.

FOUND

SUM OF MONEY. W. J. GILL, TELEphone 109, Lakefield. Owner may have same by identifying and paying for advertisement.

LOANS

Pay Your Taxes in Cash

You can borrow $60 to $1,000 with your car as the only security at Canada's largest auto loan company. Pay back in convenient, even-dollar monthly payments. You alone sign. No endorsers.
MORE THAN 50,000 CUSTOMERS have been helped by Campbell's fair, fast, friendly service.

Campbell Auto Finance Company LTD.
Subsidiary of Industrial Acceptance Corporation, Ltd.
J. W. Beaton, Mgr. 202 Barrie Bldg

PROFESSIONAL

44 Lawyers 44

HON. G. N. GORDON, K.C.
Law Office, 395-397 George Street.
Telephone 3577 Money to Loan.

W. R. PHILP — Barrister, Solicitor, Notary Public. 385 Water Street Telephone 8412.

W. B. GORDON
Barrister, Solicitor
395 George Street,
Telephone 3577

PECK, KERR, McELDERRY & BORBRIDGE—Barristers, Solicitors. Money to Loan. Offices, 415-417 Water Street Telephone 4681 E. A. Peck, K.C. F. D. Kerr, K.C., V. J. McElderry K.C., E. F. Borbridge, B.A.

JACOB LOW—Barrister, etc. Mortgage Loans. 219 Hunter Street W. Telephone 7423, Nights 6214.

CASH NEEDED!

RENT THAT SPARE ROOM OR SELL YOUR OLD STOVE OR USED FURNITURE THRU THE WANT ADS. AND YOU WILL SEE HOW EASY IT IS TO OBTAIN THAT NEEDED CASH.

PROFESSIONAL

44 Lawyers 44

ELLIOTT & CHANDLER — Barristers, etc. Money to Loan. Offices Kresge Building. Telephone 6675 A. L. Elliott K.C., M.P.P. R. J. Chandler, B.A.

JOHN A. BRADSHAW — Barrister and Solicitor. 380 Water Telephone 9884

Chiropractors

GEORGE T. SHARPE, D. C. CHIROpractor; Electro Therapist. 177 Charlotte (opposite Loblaw's) 9010.

M. C. GOODWIN, CHIROPRACTOR and Physiotherapist, 108 Barrie Building, 312 George. Telephone 8795 and 5865.

NOTICE

TENDERS FOR COAL

SEALED TENDERS addressed to the undersigned, and endorsed "Tender for Coal," will be received up to 12 o'clock p.m. on Saturday, April 26, 1941, for the following quantities of first-class coal to be delivered at the following places, with market weigh tickets showing the quantities:—

CITY BUILDING.—50 tons of 1¼" x ⅝ths prepared screened stoker coal.

FIRE HALL.—Sixty tons of Nova Scotia steam coal, or 60 tons of ¾" lump steam coal.

REST ROOM.—Ten tons of anthracite nut coal.

RELIEF OFFICE.—Fourteen tons of anthracite stove coal.

Separate tender endorsed "Coal for Hospital" for a car of about 40 tons of Red Jacket Coal not less than two inches in size and two tons of Anthracite Pea Coal to be delivered at the Queen Mary Hospital.

Separate tender endorsed "Coal for Shelter," for 25 tons Pocahontas Screenings, 5 tons of Anthracite Pea Coal, and 5 tons of Anthracite Nut coal.

Also separate tenders endorsed "Coal for Police Station" for 25 tons of Scotch Anthracite Stove Coal and 3 tons of Scotch Anthracite Nut Coal.

Any tender received after the time set out about will not be considered.

The lowest or any tender not necessarily accepted.

E. A. OUTRAM,
City Clerk.
Peterborough, April 22, 1941.

Notice to Creditors

IN THE ESTATE OF JOHN ELLIOTT.

All Persons having CLAIMS against the Estate of JOHN ELLIOTT, late of the City of Peterborough, Labourer, who died on the 22nd Day of April, 1932, are hereby notified to send to the undersigned Solicitors for the Administratrix of the said Estate, before May 20th next, their names and addresses together with proof of their Claims duly verified by declaration, after which date the Estate will be distributed, having regard only to the Claims then filed.

DATED at Peterborough, this 21st Day of April, 1941.
ELLIOTT & CHANDLER,
Kresge Building, Peterborough.

TENDERS WILL BE RECEIVED UNTIL May 1st for Labor Only in Laying Asbestos Slate Shingles on Roof of United Church Parsonage, Norwood, by Edgar Buck, Secretary, R. R. 4, Norwood.

To Advertisers

Classified Advertising must be phoned or brought into the office by 10 o'clock on Saturday and 1 o'clock during the week.

BULLETIN BOARD

IMPORTANT CALLS

Police	3535
Fire Dept.	5711
Nicholls Hospital	4691
St. Joseph's Hospital	3561
Examiner	4641

NOTICE

SMITH TOWNSHIP

APPLICATIONS FOR THE POSITION OF ASSESSOR.

Applications, addressed to the undersigned, will be received by the Council of the Township of Smith up until FRIDAY, APRIL 25TH, for the Position of Assessor.
A. I. EDMISON, Clerk,
R. R. No. 2, Peterborough.

PUBLIC NOTICE
IS HEREBY GIVEN, That all Dog Owners in the Township of North Monaghan must keep their Dogs Tied Up, or on their owners' premises from this date. The Township By-law forbids Dogs running at large.
BRUCE JOHNSTON.

Notice to Creditors

AND OTHERS.

IN THE MATTER OF THE ESTATE OF ROBERT GEORGE TULLY, Late of the Township of Smith, in the County of Peterborough, Farmer, Deceased.

All Persons having CLAIMS or DEMANDS against the Estate of ROBERT GEORGE TULLY, who died on or about the 5th Day of November, 1940, are required to send full particulars in writing of their Claims to the undersigned Administrator on or before the 21st Day of May, 1941, after which date the Estate will be distributed with regard only to the Claims of which the undersigned shall then have notice, to the exclusion of all others, and the undersigned will not be liable to any person or persons of whose Claims notice shall not have been received at the time of such distribution.

DATED at Peterborough, this 21st Day of April, 1941.
ROY SANDERSON, Administrator,
By WILFRID F. HUYCKE, K.C., 395 Water Street, Peterborough, Ontario, His Solicitor herein.

TENDERS FOR ICE

SEALED TENDERS addressed to the undersigned, and endorsed "Tender for Ice," will be received up to 12 o'clock p.m., on Saturday, April 26, 1941, for Ice for the season from May 19 to September 30, delivered at the drinking fountains at Confederation Square, Water Street near the Police Station, Inverlea Park and King Edward Park, and also the City Buildings.

The lowest or any tender not necessarily accepted.

Any tender received after the time set out above will not be considered.

E. A. OUTRAM,
City Clerk.
Peterborough, April 22, 1941.

AUCTION SALES

MILES' AUCTION ROOM, WEDNESDAY, April 23rd: Chesterfield Suite, Oak Dining Suite, Studio Couch, Radios, Dishes, Cupboards, Drop-head Sewing Machine, Beds, Chairs, Tables, Day-Bed, Stoves, China Cabinet, Ice-box, Heintzman Player Piano.

GOAT SALE—16 GOATS

Under and by virtue of the Power of Sale contained in a certain Distress Warrant, I have seized and taken into possession 16 Goats of different size and age, which will be Sold, on the Premises formerly occupied by Hulders, midway between Cobourg and Port Hope, on Highway No. 2, on Thursday, April 24, at 1:30 p.m., S.T. —F. C. Lingard, Bailiff. J. A. Noble, Auctioneer. Terms: Cash.

HOUSEHOLD FURNITURE, MRS. CLIFton Deck, 835 Water, Saturday, April 26, 2 p.m., including 9-Piece Oak Dining Suite, 2 Occasional Chairs, Beds, Library Table, Chest of Drawers, Dishes, Cooking Utensils, Sealers, Garden Tools, Steel Vise, Piano, A1 condition.—J. H. Miles, Auctioneer. Telephone 4115.

DAILY CROSSWORD

ACROSS
1. Strike
5. Cupid
9. Money drawer
10. Bounder
11. Body of Kaffir warriors
12. Emmets
13. An award (var.)
14. Vaults
16. Skill
17. Sun god
19. Terrible
20. Greek letter
21. Capital of Norway
23. Evening (poet.)
24. Box
26. Parts of houses
28. Spoke
30. Cavalryman
32. Vipers
35. Ontario (abbr.)
36. One who lies
38. Exclamation
39. Long-nosed fishes
41. Advertisement
42. Choking bit
43. Marshy meadow
45. Merits
47. Drooping
48. Chart of a town site
49. Ceremony
50. Fuss
51. Comfort
52. Appear

DOWN
1. Part of a saddle
2. Boundary
3. Mountains
4. Pincers
5. Macaws
6. Simple organism
7. Parts of baseball fields
8. Extra supply
13. Shallow vessels
15. Observes
18. African country
21. Valueless leavings
22. Rowing implement
25. A continent
27. Endure
29. Dancer's cymbals
30. Swine
31. Ignorant
33. Ghost
34. Droops
37. Proficients
40. Vents
42. To sort
44. Fencing sword
46. Genus of lily plant

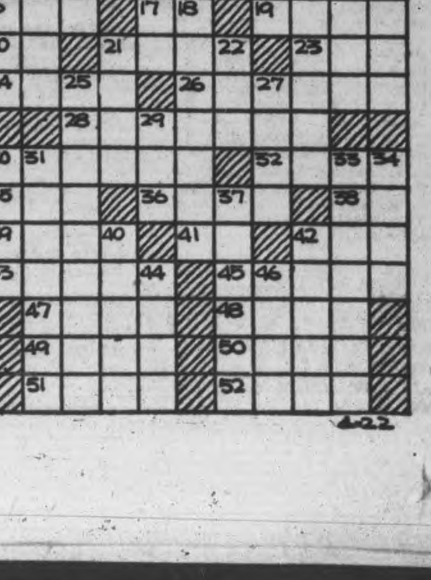

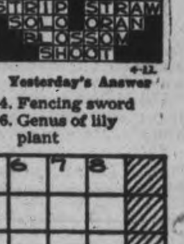

Yesterday's Answer

ROOM AND BOARD —By Gene Ahern

LI'L ABNER —By Al Capp

HENRY —By Carl Anderson

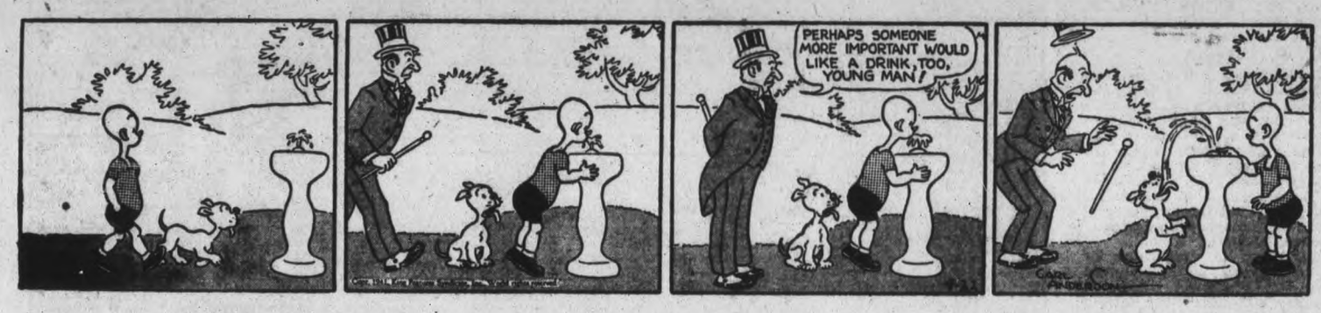

DONALD DUCK —By Walt Disney

BLONDIE —By Chic Young

MUGGS AND SKEETER —By Wally Bishop

BRICK BRADFORD —By William Ritt and Clarence Gray

TILLIE THE TOILER —By Russ Westover

SCOTT'S SCRAP BOOK —By R. J. Scott

Copr. 1941, King Features Syndicate, Inc., World rights reserved.

Home Service

Symbols Simple to Learn

She's never caught in a rut—the worker who increases her value from year to year. If you seem to be standing still in business, think—perhaps you should learn something more, shorthand, perhaps!

You can teach yourself short-hand and it's a wanted skill which is bound to add to your business value.

Hard to learn shorthand by yourself? No, the Pitman system is simple. You write by sound, not by spelling, and there aren't many sounds. For each you learn an easily written symbol—"M" an arch "A" a dot, "K" a dash.

To write "make" you'd join the "M" arch to the "K" dash, putting the "A" dot under the arch. You don't write "E" because you don't hear it in the word "make."

But now shorthand becomes even simpler! To help you keep up with your boss' dictation there are "short forms" for long words. "Representative" (thirteen sounds!) is like an upside-down V with a hook.

Our 32-page booklet gives 18 easy, step-by-step lessons for home study in Pitman shorthand. Has exercises, short forms to help you acquire accuracy and speed. It is an excellent foundation for a business college course.

Send 10c in coins or stamps for your copy of SELF-INSTRUCTION IN SHORTHAND to the Examiner, Home Service, Peterborough. Be sure to write plainly your NAME, ADDRESS and the NAME of booklet.

BARCLAY ON BRIDGE

WRITTEN FOR THE EXAMINER
By SHEPARD BARCLAY
"The Authority on Authorities"

LEAD DIRECTING BIDS

ONE DEVICE developed in the days of auction bridge is still of value in contract, sometimes of more value than in the older game. That is the lead-directing bid. Usually it comes after your partner has passed, thereby indicating a possible lack of important defensive strength, and the intervening opponent had then bid a minor suit. With the likelihood of a No Trump game in the offing, your suit bid may scare them away from one they could make if some other suit than yours got led. If they do go ahead and chance it, your partner should usually minimize their chances by leading your suit.

	♠ 9 4 3 2 ♥ J 9 8 4 3 ♦ K Q ♣ Q 6	
♠ 7 6 ♥ K 5 ♦ 10 7 6 2 ♣ A 9 8 7 5	N. W. E. S.	♠ A K Q 10 ♥ 7 ♦ A 9 5 4 3 ♣ K 3 2
	♠ J 8 5 ♥ A Q 10 6 2 ♦ J 8 ♣ J 10 4	

(Dealer: North. North-South vulnerable.)

North	East	South	West
Pass	1 ♠	1 ♥	2 ♣
2 ♥	2 ♠	Pass	2 NT
Pass	3 NT		

What a difference in result there was at two duplicate tables where that bidding was done. In one case North was frightened out of leading his partner's suit, explaining later that he thought West must have it securely stopped, and therefore the best thing was to lead the second suit bid by dummy, so as to knock out any side entries for the first. He used this reasoning to prescribe a lead of the spade 2. The A won it, the diamond A was laid down and then a small diamond for North to win. Now, too late, the latter led his heart 4 to the A, and West then won the heart Q with his K. Blithely running off tricks then, he totaled four in diamonds, four in spades, one in hearts and two in clubs, making his contract plus two overtricks.

At the other table, North led his heart 4 to the A, and the Q knocked out the K. West proceeded to run a total of eight tricks, but as soon as he then lost one, the defenders finished with hearts, setting him one, solely because North obeyed the lead-directing bid.

* * *

Tomorrow's Problem

	♠ K J 5 ♥ J 9 ♦ A Q 6 4 ♣ J 10 5 4	
♠ A 7 4 ♥ Q 10 7 4 ♦ J 10 3 ♣ K 8 3	N. W. E. S.	♠ Q 10 6 2 ♥ A K 8 6 ♦ 8 ♣ Q 9 7 2
	♠ 9 8 3 ♥ 5 3 2 ♦ K 9 7 5 2 ♣ A 6	

(Dealer: South, East-West vulnerable.)

If North opens this deal with 1-Diamond and East doubles, why should South not redouble? What should he do?

Distributed by King Features Syndicate, Inc.

Perney Improves

WINDOR, Ont., April 22—(CP). Condition of Frank Perney, Ontario superintendent of schools, seriously ill in Metropolitan General Hospital, was reported as improved today.

Mr. Perney was taken to the Windsor hospital on Tuesday following an attack of coronary thrombosis.

"Although he is not out of danger, his condition is quite satisfactory," Dr. F. S. O'Brien, attending physician, stated.

Duke Visits Belfast

BELFAST, Northern Ireland, April 22—(AP).—The Duke and Duchess of Gloucester paid a surprise airplane visit to Northern Ireland today and saw at first hand the damage done in recent Nazi bomb raids.

Collect Five Tons Of Paper In Day

CAMPBELLFORD, April 22. — (ENS). — Citizens and collectors made the paper campaign a success here on Thursday when close to 5 tons of paper, magazines nad rags was collected by the Bemersyde Chapter of the I.O.D.E. This represents more than their quota. Those assisting in the collecting were Miss Gladys Stephen, Mrs. C. Johnson, Miss Jean Wallace, Miss Dorothy Kingston, Mrs. W. A. Hogle, Mrs. H. T. Scott, Mrs. W. A. Brady, Mrs. R. E. Fox, Mrs. Jack Clark, Mrs. F. G. De Carrol, Mrs. John Storie, Mrs. W. Ward, Mrs. H. Beatty, Miss Dorothy Henson, and Mrs. Jack Cowell.

L.O.L. No. 1338 Social.

The Stanwood L.O.L. No. 1338 sponsored a social evening and dance at the Orange Hall on Thursday evening with proceeds amounting to $10.75 for the British War Victims Fund. Another social and dance is to be held on April 30, reported K. MacAlpine, a member of the Lodge, and it is the general feeling that the community will double the proceeds at this affair.

Stanwood Quilters.

Mrs. Robert Lisle was hostess for the April meeting of the Stanwood Sewing Circle held at her home on Thursday afternoon. The largely attended meeting was presided over by Mrs. John Lain. Following the secretary's report given by Mrs. E. Rowe, a brief report of the sewing and quilting for the Red Cross was given in addition one quilt was donated to the local Salvation Army.

Plans for a forthcoming amateur night to be held in the Orange Hall were discussed by the members. During the afternoon each lady made a block for a quilt which they handed in at the close of the meeting. The next regular meeting of the Circle will be held at the home of Mrs. William Madill.

Struck by Car.

Four-year-old son of Mr. and Mrs. T. Rowe received severe bruises and head injury on Thursday when he was struck by an automobile as he ran across the highway on Centre Street in front of G. Bailey's residence. The car was driven by Bernard Coveney, who with his mother and sister were coming north on Centre Street when, according to the police, the little boy ran out directly in front of the car, with the right front fender catching him and throwing him some ten feet. The driver, trying to miss the child, swerved his car into a four-foot stump, then crashed into a nearby pole which topples over, only just missing several children who had been playing on the street.

The occupants of the car were uninjured. On examining the little boy he was found to have a large bump on the side of his head and several bruises, but it was reported that the injuries were not of a serious nature.

Coal Shortage Due

OGDENSBURG, N.Y., April 22.—(AP)—A possible coal shortage here was feared today with receipt of a ruling from Admiral E. S. Lands, chairman of the United States Maritime Commission, that no boats of British or Canadian registry may be used to transport coal from lake ports to Ogdensburg.

The ruling followed an appeal by the George Hall Transportation Corporation for permission to use British or Canadian ships to relieve the threatened shortage in shipping.

Can the Deafened Hear Again?

Medic l authorities .y yes — in many cases. Aurine Ear Balsam, a prescription, has proved a blessing to many deafened people. Used since 1895 by those who are deafened and bothered by ringing, buzzing head noises due to hardened or coagulated wax (cerumen). Over a million packages sold. Make a no-risk test. Must satisfy or money refunded. Ask today for Aurine Ear Balsam at McDermid & Jury, or other leading druggists. (Advt.)

Men Train To Be Of Greater Use In The Mechanized Service

Here are seen men selected from the Active Army undergoing their instruction in some of the finer work of tradesmen. These pictures were taken at the Central Technical School Toronto, but similar classes are to be observed in many of the technical schools in Canada. These men are working on radio and construction on "fine instruments." The soldier, UPPER RIGHT, is operating a precision drill. Below him is a bench class in radio work. Others are to be observed at work on jewelers' lathes constructing an air speed indicator from specifications written on a blackboard.

Varied Crafts Offer Courses To Members Of Canadian Army

By EDWIN S. JOHNSON
(Canadian Press Military Correspondent.)

TORONTO, April 22 — (CP).— In the same classrooms where reinforcements for the Dominion's industrial front line are gaining skill and knowledge a reserve force of trade specialists is being developed to meet future needs of Canada's expanding active army.

In common with many other centres in Canada facilities in Toronto's vocational and technical institutions are being utilized to build up from material within the ranks of the army this potential force of workmen skilled in the various trades.

Many of the men have been "combed out" of their units to undergo refresher courses in trades and crafts they followed in peacetime. Others are starting from scratch. And while the most acute demand is for recruits to enter the general field of mechanics, the soldier-pupil has the privilege of learning almost any trade that may appeal to him.

With the prevailing shortage of available skilled or semi-skilled tradesmen, the choice is virtually unlimited. In the Toronto schools alone the following courses are available: carpentry, blacksmithing, plumbing, tinsmithing, fine instrument making, wireless, draughtsmanship, motor mechanics, coppersmithing, welding, artificers and the various branches of the electrical and machinist trades. These and other courses are conducted in similar schools throughout the Dominion.

Train At Night.

As priority is given at present to civilians being trained for vital war industries, the soldier classes are almost exclusively confined to night shifts. Most of the courses begin around 11 p.m. and keep the school plants humming until 7 a.m.

By lectures, instructional films, diagrams and practical demonstrations the students are first taught the rudiments of their new trades. From this introductory phase they pass on to the more simple practical work, are instructed in the proper handling of tools, care of lathes and other machinery, elementary assembly and repair.

The men, with all the modern facilities and latest training equipment at their disposal, are next given tests in creative work and gradually projects are introduced similar to those tradesmen may encounter on active service, calling for skill and resourcefulness.

In the fine instruments class being conducted at Central Technical School, a select group has already reached the intermediate stage of making delicate aviation instruments. The men, however, can apply their skill to any other instrument field. Some of the pupils have turned out parts for air-speed indicators, altimeters, compasses, range-finders and sighting devices for field guns.

Not one man in the class had any previous knowledge of thih intricate craft but all displayed a keen desire to go on. This spirit was exemplified in Gdsmn. E. Riddell of Montreal, who said he was so interested in his new-found work that he regretted the passing of time in the class-room.

12 Weeks' Courses

This phase of their tuition extends over a period of 12 weeks with a more advanced course to come at the army trade school to be opened in Hamilton early in May. On graduation some of the men may be sent back to their own units or other branches of the service to do specialized work. A few who show outstanding aptitude will be sent to plant schools to gain further knowledge of the art and ultimately be assigned to unit sor schools as instructors.

In another section of the school weird squeals and noises issued from a class-room where a small group of youngsters in shirt-sleeves huddled about benches littered with electrical equipment, radio tubes, wires and strange gadgets. It was the wireless class in the midst of its tuning and coding tests.

Out of this class will come the experts of the future for the signal sections, armored vehicles and some for air co-operation work. The course takes the student through the problems of theory down to the practical, utilitarian work of receiving and transmitting sets.

Intensive and Thorough

Among the soldiers taking this course is Gdsmn. R. J. Walsh of Charlot, N.B., who was engaged in the fisheries business before the war. As a hobby he operated an amateur radio station.

"The course we are getting here is so intensive and thorough that I doubt if we could get more in two years of apprenticeship," Walsh declared. There was much to learn, but the task of the class was made easy, he said, as all the essential facilities for training were available while the standard of instruction was high.

The classes are studded with men adjusting themselves not only to army life but to new occupations. Among them is Pte. V. J. Byington of Kenora, Ont., who formerly prospected in the northwest. With Pte. J. M. Fitzherbert of Perth, N.B., former farmer, he is learning to become a blacksmith.

L.-Cpl. J. K. Hossack, employed in an Ottawa porcelain-enamel factory in peacetime, is being transformed into an electrician. With him are Pte. Rene Larochelle who worked in a Montreal clothing plant and Gnr. C. D. Culter, erstwhile Montreal milkman.

All take the attitude: "If I can be of greater use to the army in some other trade we'll gladly try it."

St. James' A.Y.P.A. Holds Euchre Party

BOATE'S CORNER, April 22 — (ENS). — Members of the A.Y.P.A. sponsored a progressive euchre party in St. James' Parish Hall on Wednesday evening, when seven tables were played. Prizes were won by: Ladies', first, Mrs. George Tully; gent.'s, Alton Clark; consolation, Mrs. Herman Franks and Hilda Davis.

Personals.

Friends of Mr. and Mrs. Arnott Boate will regret to learn of the illness of their younger daughter Elva, who underwent an operation for appendicitis at Nicholls Hospital in Peterborough last week.

Donnie Nurse, who had the misfortune to break his leg at school some time ago, is able to get about with the aid of crutches.

600 IN ART FESTIVAL

Among the more than 600 participants in the Buryat-Mongolian Art Festival in Moscow, Russia, were 45 actors of the musical drama theatre, 85 ballet dancers, 80 musicians, members of the national instruments orchestra, and 150 singers of the state chorus.

Marmora Group Hears Fine Trinidad Talk

MARMORA, April 22—(ENS). — The April meeting of St. Andrew's Missionary Society was held on Tuesday afternoon at the parsonage. There was a good attendance of members and a number of the C.G.I.T. were also present. The president, Mrs. W. P. Fletcher, conducted the opening and business periods.

The theme for the worship service for April was "Following the Way of Love to Victory." Mrs. Percy Fletcher read the Bible passage. The missionary program told in an interesting way the story of Oliver Jackson, B.D., O.B.E., devoted missionary of the church in Newfoundland.

Rev. and Mrs. F. C. Beazer of Roslin were present. The latter delighted the gathering with her talk on Trinidad. She was born on the Island of Grenada close to Trinidad where her father operated a large nutmeg estate or plantation. Her girlhood was spent in the West Indies and her education was completed in Canada. Various exhibits which she had brought added to the interest of her talk. Rev. F. C. Beazer also gave a talk on some of his experiences before and since his ordination as an Anglican clergyman. After a hearty vote of thanks had been extended both speakers, refreshments were served

Mr. Emerson McCormack underwent an operation for appendicitis in Belleville General Hospital on Wednesday.

Mr. W. J. Mills and son, William, of Toronto, are spending a couple of days at their cottage at Crowe Lake.

Mr. and Mrs. H. R. Haacke and son, Ewart, spent Easter in Toronto with their daughter, Mrs. William Kerr and Mr. Kerr.

Mr. and Mrs. Wesley Hamilton and little daughter are visiting relatives at Hanover and other points in Western Ontario.

Messrs. Harry Gawley and Frank Morrison of Niagara Falls, Ont., are visiting relatives in the Malone district.

Faces Sentence

Joseph M. Schenck, board chairman of 20th Century-Fox Film Corporation, is shown on LEFT with his lawyer, Jerry Giesler, leaving federal court in New York after being found guilty of income tax evasion. Schenck will appear before the court on April 24th when he faces a possible maximum sentence of 10 years in jail and a $20,000 fine.

Millbrook Area Produces Much Aid Goods

MILLBROOK, Apr l 22 (ENS).— A statement of work done by the Red Cross of Millbrook and the surrounding units, for the three months of January, February and March, 1941, prepared by the secretary, Miss B. M. Turner, at the request of headquarters in Toronto, has the following items:

Hospital supplies: 9 pneumonia jackets, 29 pairs of pyjamas, 37 hospital bedgowns, 39 pillow cases, 2 sheets, 44 khaki handkerchiefs, 5 flannelette bandages, 51 cotton bandages.

Woollen Goods: 282 pairs of socks, 27 pairs seaman's stockings, 2 pairs of wristlets, 57 pairs mitts, 72 helmets, 17 pairs mitts, 72 helmets, 17 pairs seaboots.

From the Women's Institute of Bailieboro: 7 sweaters, 9 helmets, 1 pair socks, 5 pairs gloves, 4 pairs mitts.

From the Women's Institute, Millbrook: 1 helmet, 4 pairs seaboots, 1 pair socks, 2 sweaters.

From the Womep's Auxiliary Services: 15 pairs gloves, 13 calots, 8 sweaters, 10 helmets, 10 toques.

Refugee Articles: 55 quilts, 6 baby bonnets, 4 pairs small bloomers, 6 dresses, 9 Balaclava caps, 2 nightgowns, 5 pairs bootees, 2 pairs pyjamas, 23 jackets, 6 skirts.

Quota in refugee articles: 4 boys' shirts, 6 dresses and bloomers, 7 slips, 9 pullovers, 2 dresses, 23 pairs socks.

In addition to the above odds and ends of civilian clothing were sent, as these were contributed, but which have not been listed.

1871 • 70 Years of Security to Policyowners • 1941

Astounding But True!

BY no means other than Life Insurance can you create so secure and so bountiful an estate for so small a saving.

Life Insurance is the largest ready-cash asset in most estates. It is safe. It is enduring. It is always worth one hundred cents on the dollar.

It means family protection, peace of mind and financial welfare in old age.

Before You Insure Consult

Confederation Life Association

HEAD OFFICE TORONTO

Branch Office — 169 Charlotte Street, Peterborough
MAURICE B. PRINGLE, Manager

Feels Like Different Person Since Syntona Built Her Up

Suffered Constantly With Sour, Upset Stomach, Dizzy Spells and Headaches. Had Rheumatic Pains in Back and Joints. Nerves Were Bad and She Couldn't Sleep.

MRS. IDA WADDELL

"I am simply delighted with the way Syntona has helped me, and I will be glad to have others know about it," said Mrs. Ida Waddell, 446 Paling Avenue North, Hamilton, in a recent statement.

"Almost as long as I can remember, I was troubled with indigestion and constipation, and I didn't think anything would help my stomach any more. Food I ate just seemed to settle into a solid mass in my stomach. There it would ferment and cause bloat and belching of scalding sour liquids. My appetite was so poor that I didn't care for food at all and at night I often felt lucky if I got more than an hour's sleep. I felt so weakened from loss of sleep that I just dreaded the thought of all the work I had to do. Then, I began to have frequent headaches and dizzy spells and pains set into my back and joints.

"After trying various medicines with little or no results, I began taking Syntona and I could tell it was helping me in less than a week. It relieved me of all that stomach misery and my nerves became relaxed so I could sleep better. My bowels are regular now and I have more energy. In the short time I have been taking Syntona, the stiffness and pains in my joints have been reduced and the headaches and dizzy spells have left me."

The reason such good results are produced by a medicine that is compounded to act on the stomach, liver, kidneys, and bowels at the same time is simply this: The organs of assimilation and elimination are so closely related that when one becomes ailing, it so often affects one or more of the others. Food that should supply energy and resistance only ferments in the stomach. Soured particles and waste matter are absorbed into the bloodstream and soon the whole system is rundown.

Syntona is sold and recommended in Peterborough at Elliott's Drug Store.—(Advt.)

Mr. Willkie Still Holds The Floor

Although retiring to private law practice, Wendell L. Willkie plans to continue to have his say on national affairs whenever the occasion arises. He is shown here addressing the diners at the dinner of the Americans of Polish origin in New York. Seated beside the speaker is General Wladislas Sikorski, premier of the Polish government in London and commander-in-chief of the Polish armies in exile.

CANADIAN DEPARTMENT STORES LIMITED

50 Half day SPECIALS

Store Closes at 12.30 Wednesday – No C.O.D. Phone Orders

TEA TOWELS
Made of cotton with a small percentage of linen. Size about 16 x 32 inches, with multi-colored stripes and borders. Half Day Special, each ..... .19
—Second Floor, C.D.S.

MATTRESS COVERS
For spring-filled mattresses. Made of factory cotton with 9-inch gussets, for single, three-quarter and full size mattresses. Half Day Special, ea. 1.39
—Main Floor, C.D.S

Men's Fancy Cotton Socks
Pair .17
Knit of durable one-ply cotton yarns in plain seamless style with attractive diamond and stripe patterns. Blue, grey and brown in the lot. Sizes 10 to 11½. Half Day Special, pair ..... .17

Cotton Baby Sox
Of fine mercerized cotton in pink, blue or white. Short ankle style, finished with ribbed cuff. Sizes 4 to 5½. Half Day Special, pair ..... .25
—Second Floor, C.D.S.

COCO DOOR MATS
Have one at each entrance to help keep your floors clean. Size about 21½ x 12 inches. Half day special, each ..... .44
—Basement, C.D.S.

CANADIAN DEPARTMENT STORES LIMITED

Weather
Fair and cool

Evening Examiner
Peterborough

FINAL
LAKESHORE AND CITY EDITION

VOL. LXXXV, No. 95 — PETERBOROUGH, WEDNESDAY, APRIL 23, 1941 — ★★ — PRICE THREE CENTS

GREEK WEST ARMY BOWS CABINET FLEES TO CRETE

1000 Tons Shells Rip Tripoli Apart

By LARRY ALLEN
(Associated Press Staff Writer).

WITH THE BRITISH BATTLE FLEET BOMBARDING TRIPOLI, Libya, Monday, April 21 — (AP). — The red hot guns of Britain's Mediterranean Battle Fleet set Tripoli Harbor aflame to-day in what officers said was the biggest and most spectacular bombardment of naval history.

They pumped more than 1,000 tons of high explosives into the Barbary Coast base of the Germans and Italians.

Fifteen-inch, six-inch, and 4.5-inch projectiles from the battleships rumbled over the high-bastioned Morrish walls of Mussolini's last big African stronghold, starting great fires, crushing enemy striking bases like egg shells and terrorizing the population.

The guns' scorching firing continued steadily for 42 minutes from 5 a.m., repeatedly scoring direct hits.

I was aboard the most powerful battleship of the Fleet, close to the streaks of flame from her powerful guns. They turned blackness into light and the one-ton shells rumbled through the night with a noise like a rushing train.

Shells ripped into the heart of each of the designated targets. Six Axis ships, including several warships, were hit and severely damaged—possibly sunk.

Tripoli's railroad station, freight yards and power plant burst into a mass of flames as armor-piercing shells crashed into underground oil deposits.

As sheets of fire spurted high into the sky, salvoes crashed into the Axis naval headquarters buildings, destroying them as though they had been made of cardboard.

The surprise bombardment of Mussolini's heaviest fortified African possession once the base of Tropili pirates and now the jumping-off place of Hitler's tanks thrusting against Egypt, opened a few minutes after a wave of bombers handed Tripoli one of the severest bombings of the war.

Point Blank Range.

Huge, darkened British battleships, cruisers and destroyers, faintly silhouetted in the moonlight, splashed quietly through a calm sea, manoeuvring around a network of mines, until they came within point-blank range of Tripoli harbor.

I stood on a battleship signal deck and then an emergency conning tower for fully 90 minutes before the shelling started and watched Tripoli's heavy anti-aircraft guns spurt flame, trying to hit bombing planes.

Splinters of fire seared into the sky. I saw thousands of tracer "flaming onions" slither snakelike into darkness from defence bases. Red, blue, green and white bursts

1,000 TONS SHELLS

(Continued on Page 2, Column 4)

Men Who Routed Duce's Best Trapped, Sign Armistice; Hun Offensive Slackens Up

Main Body Of Greeks Still Beside British, Says London

CAIRO, April 23—(CP-Reuters).—It was reliably reported tonight that temporary easing of German pressure in Greece has enabled the British forces to consolidate their new positions.

LONDON, April 23 (CP)—Authoritative sources said today that positions of British and Greek troops in Greece still are intact, but acknowledged that some Greek forces in the centre of the line are cut off from supply bases.

The forces so left, this source said, were cut off by German troops who crossed the main communication line and they probably were unable to withdraw farther as an organized body.

The main body of the Greek army is established in new positions and fighting bravely beside the British troops, authoritative sources said, adding that this fact was considered "encouraging."

Alfred Duff Cooper, minister of information, in replying to complaints that German reports of the withdrawal of imperial troops from Greece had remained uncontradicted for six hours, told the House of Commons he was unaware the reports had received widespread credence.

The reports were "rapidly disproved by the fighting which followed," he said. "It would be a mistake to issue official denials on every false report in circulation. If we did so, the lack of a denial would be taken as confirmation of the report."

Through, Says Berlin

BERLIN, April 23 —(AP)—Nazi spokesmen claimed today the German army had defeated "the British rear guard" at Thermopylae and claimed 250,000 Greeks had surrendered to the Axis forces in the Epirus sector.

The Nazi spokesman claimed German armored units have passed through the gateway of Thermopylae and "are relentlessly pursuing the retreating British in the direction of Athens."

Less expansive communique of the German high command, however, said simply that moves in Greece were "proceeding according to plan" and that "forces advancing by way of Lamia, further south, compelled English rear guards to fight at historic Thermopylae Pass."

Fear For Part of Army

LONDON, April 23 (CP)—Official circles in London, commenting on an announcement by King George

MAIN BODY

(Continued on Page 2, Column 3)

Capitulation Made Without First Consulting Athens

ATHENS, April 23—(AP).—King George of Greece abandoned Athens with his government today in an attempt to continue the fight from Crete after his army of Epirus, holding the left flank of the Allied defence line, capitulated under the hammering of German - Italian forces.

The capitulation, which the King said was negotiated without his knowledge, rendered precarious the position of the remainder of the Greek army and of British troops last reported battling Nazi divisions seeking to force a way through historic Thermopylae Pass on the eastern end of the Hellenic front.

The fate of the British was uncertain, but it appeared they faced the alternatives of abandoning Greece altogether or undertaking an equally hazardous retreat through Athens to the Peloponnesus.

Despite the desperate outlook, King George announced it was his intention to carry on the struggle "with all remaining forces with a view to securing the supreme national interests."

It was not immediately clear here how many of Greece's fighting men (estimated by some sources at about 600,000 at the start of the war) had surrendered.

It was the army of Epirus, however, which scored the great successes against the Italians after they invaded Greece last October 28, driving them back into Albania and later sweeping up the Albanian coast for more than 50 miles.

Finally Cornered

During the past week, however, this army has been falling back under a flanking German thrust from the north. It appeared the army finally had been hemmed in between the revitalized Italian forces and a Nazi column stabbing southwest-

BRITISH BATTLE

(Continued on Page 8, Column 2)

Hun Baron, Escaped Prisoner Jumps $15,000 Bail In U.S.; States Bars Haven In Future

Attorney-General Orders Borders Blocked As Von Werra Flees For Peru
Ottawa Sees Action Aid In Future Escapes

WASHINGTON, April 23—(CP).—The United States border was closed today to prisoners of war who escape from Canadian custody and attempt to seek haven in a neutral country.

Attorney-General Robert Jackson announced last night that the United States will permit no more prisoners of war or internees from Canada to enter the country as a result of Baron Franz von Werra, German aviator and escaped prisoner, jumping bail and fleeing to Peru. He issued orders that such persons be turned back at the border with "any force reasonably necessary."

Von Werra, 26-year-old Swiss-born Nazi flier, was arrested at Ogdensburg, N.Y., January 25, after escaping from a train taking prisoners of war to internment camp. He reached the American side of the border by crossing the St. Lawrence River in sub-zero weather and was picked up by a motorist and turned over to immigration officers.

Charged with illegal entry, Von Werra had been out on bail of $15,000 put up by the German Consulate in New York, $10,000 to cover a deportation proceeding and $5,000 to cover a misdemeanor charge in connection with illegal entry. It was believed likely the bail money would be forfeited to the United States treasury.

Boasted He'd Get Home

Von Werra, who once boasted "I will find my way back to Germany as I found my way out of prison camps three times," apparently left the United States April 8. It was reported he had accompanied a German consular officer to the southern part of the United States on a "vacation," during which he left the country on a Swiss passport.

(While the means of Von Werra's transportation to Peru was not mentioned in Jackson's announcement, Col. Hubert Sethem, director of internment operations in Canada, said at Heron Bay, Ont., last night that British and Canadian authorities would be prepared "to send a destroyer" after the fleeing Nazi.

(Meanwhile, in Ottawa, Canadian interment authorities expressed appreciation of the United States decision to tighten the treatment accorded escaped prisoners of war who reach the United States. These officials saw the new regulations sim-

HUN BARON

(Continued on Page 8, Column 4)

Bound In Honor To Aid Greece States Menzies

LONDON, April 23.—(CP Cable)—Prime Minister R. G. Menzies told the Australian people in a broadcast today that "to desert the Greeks just as the Germans were about to attack them would have been one of the infamies of history."

The broadcast was along the lines of a statement issued by Mr. Menzies in London last night.

Explaining why the decision was taken to send a force to Greece, the Australian Prime Minister said that "after anxious consideration...We all came to the conclusion that though assisting Greece with soldiers was a hazardous undertaking it was one which had some real prospects of military success."

"Who could contemplate," he went on, "that the great British Empire should encourage and cheer the Greeks in their resistance to Italian aggression and then leave them with a shrug of the shoulders when the German aggressor came along.

"The truth is that if we had refused to go to Greece we would have been legitimately subject to a storm of criticism all over the world and would have lost some of our own self-respect."

Mr. Menzies declared that "the stark brutal truth is that we cannot win the war without losses and by the last analysis the only means of winning is killing Germans."

He added that the Germans have vast forces but have many thousands fewer troops, many scores fewer tanks and planes than when the

BOUND IN HONOR

(Continued on Page 2 Column 2)

No Kid Gloves

LONDON, April 23—(CP).—Foreign Secretary Eden told parliament today King Peter of Yugoslavia and his government have "established themselves in the Middle East" and will continue the struggle as Britain's ally.

Mr. Eden said the Yugoslavs could count on "the fullest possible measure of help" from Britain whose firm intention is "fully to maintain the independence of Yugoslavia."

The Foreign Secretary said "kid glove" tactics henceforth would not be used wherever Britain has "power and authority to take action."

Asked about "increasing permeation of Germans to Iraq"—where Britain landed troops last week to protect oil fields—Mr. Eden replied he was "well aware of the potential menace of our interests."

Malaya Guns Run Scharnhorst Mate Into Brest

FORT ERIE, Ont., April 23—(CP)—The British battleship Malaya engaged the two German battle cruisers Gneisenau and Scharnhorst in the Atlantic some time ago, Petty Officer Ted Hannall of the Malaya said here today.

Hannall, who is on a visit to Fort Erie disclosed Sunday that the battleship chased the two Nazi craft into the French harbor of Brest, where they have been under bombardment by the R.A.F.

He elaborated on the action today but did not say where or when it took place. He said the heavy guns of the Malaya outfired those of the two German ships.

"We were stripped for action because we had received orders to get the Germans or else," he said. "Britain can spare only so many of its capital ships for work like this and we were ready to go.

"I'm not going to say what happened in that brush, but the fact remains the Germans are both in Brest harbor right now. Whether aerial bombs will bring 'em down or not I also do not know because a battle cruiser can stand a lot of pounding. I know the Malaya has."

MALAYA GUNS

(Continued on Page 2, Column 4)

Huns Prepare Barges On Black Sea

Massing Torpedo Boats In Rumania, Bulgaria Hint Turkey Next Goal

NEW YORK, April 23.—(CP).—Martin Agronsky, National Broadcasting Company correspondent in Turkey reported last night in a broadcast from Ankara that the Nazis are assembling invasion barges at Bulgarian Black Sea ports with a view to an ultimate attack on Turkey

Torpedo boats are being assembled at the Rumanian port of Constanza, he said.

"The Germans are thus within striking distance of Turkey's eastern and western coast," the correspondent said.

He said the Nazis are increasing their concentrations in South Central Bulgaria from which they would launch their main central attack on Turkey's defences in Thrace.

Agronsky said that the Nazis plan to attack Turkey on completion of their campaign in Greece.

Republican Wins Democrat Fort

BUFFALO, N.Y., April 23.—(AP).—Republican John C. Butler, 52-year old grain elevator electrical chief, has broken the Democratic party's 23-year hold on the 42nd New York District's congressional seat.

Victor in a special election yesterday, Butler succeeds the late Pius L. Schwert in a House of Representatives term ending Dec. 31, 1942.

Defeated in 1938 by Schwert, Butler yesterday won by 1,357 votes over the representative's widow, Mrs. Hattie E. Schwert, Democratic and American Labor Party nominee. Butler's total was 15,110.

Edmund P. Radwan, "New Deal Party," received 7,782 votes, and Lloyd E. Kinsey, Progressive, 728.

The Republican National committee chairman, Rep. Joe Martin (Rep.-Massachusetts), said in Washington Butler's victory "is most significant" in that "it is the same trend which has been in evidence in St. Louis, New York City, Illinois and other mid-western States."

Some Transferring

JACKSONVILLE, N.C., April 23—(AP).—A furniture mover transported a family from Goldsboro to Jacksonville, about 70 miles away. Upon arrival argument arose over the cost. The mover finally sold his debtor a farm near Goldsboro and moved him back as part of the deal.

The Aussies Fight On

Sydney, April 23 (AP)

CROWDS cheered Army Minister Percy Spender here today when in the course of a recruiting speech he declared that the Australian troops in Greece had refused to allow the Germans to break their line.

He said the Australian leader in Greece, Maj.-Gen. Sir Thomas Blamey, would emerge from the current battle as one of Australia's greatest commanders.

The army minister said he had received word from Sir Thomas that new positions had been taken safely, that the battle still was raging, that there had been losses but that casualties had been lighter than might have been feared.

The enemy had been "savagely mauled" in a way he would remember for a long time, Mr. Spender said. Whatever the outcome of the battle of Greece, the Australian troops would continue the fight.

Canadian-Built Warships Sought By U.S.

WASHINGTON, April 23 (CP)—Navy Secretary Knox said today the United States Navy is negotiating with Canada for construction in Canada of a number of warships, probably of the new British Corvette type, such as are used for convoy escort work.

He made the statement at a press conference.

Secetary Knox said that about 20 fast navavl motor torpedo boats are ready for delivery to Great Britain as a part of the lease-lend program, and possibly are on the way now.

Knox said the boats, capable of speeds of more than a mile a minute, were to be shipped across, rather than undertaking the trans-Atlantic trip under their own power.

The Navy had 28 available, Knox said, and Britain was being supplied from these. Other "Mosquito" craft mostly of a type 70 feet long and able to speed 70 or more miles an hour are under construction.

Many Run Gauntlet Alone

To questions about American aid to Britain and the Battle of the Atlantic, Knox said he understood that the larger and faster cargo ships had been seeking independently to run the gauntlet of Nazi U-boats and bombers for some time.

Knox said the United States, like "every nation in the world," suffered from a shortage of anti-aircraft guns but that mass production was starting on shorter range weapons. He called the American Navy's new five-inch anti-aircraft gun the "best in the world."

CANADIAN-BUILT

(Continued on Page 2, Column 4)

Last Minute News

OTTAWA—(CP).—The possibility the United States was ready to operate with Canada in convoying supplies to Britain as far as 900 miles out on the Atlantic was seen today in remarks of Mayor Fiorello La Guardia of New York to a St. George's Day luncheon gathering. The Mayor of New York, chairman of the United States second of the Canada-United States Joint Defence Board, told his listeners the United States and Canada were prepared to defend not only the coast line of North America but the seas three hours' travel by airplane.

Raiders Surprise Bardia

Britons Wreck Bridge, Coast Guns, Fire Stores—60 Missing

LONDON, April 23—(CP).—The Ministry of Information announced today that a raiding party landed near Bardia, Libya, Saturday night, destroyed an important bridge, fired an Axis stores dump and put four coast defence guns out of commission.

(The Italians claimed early this week that German and Italian troops had frustrated an attempted landing by British forces on the Libyan coast, capturing a number of prisoners.)

Bardia, not far from the Egyptian border, is about 75 miles east of Tobruk, where a British garrison has been reported holding off repeated German-Italian attacks.

The "major part" of the British raiding party returned to its base, the Ministry of Information said, but it acknowledged that approximately 60 men were missing.

The announcement said:—

"The true story of the British landing at Bardia can now be told. On the night of April 20, a British force with special demolition materials was landed near the town.

"They had a definite plan to carry out: to destroy an important bridge, a dump of stores and to do the maximum amount of damage possible to the coastal defence guns.

"The bridge was blown up. The dump consisted of stores particularly valuable to the enemy and was left burning fiercely, and four coast defence guns were rendered useless.

"The Italians claimed to have captured the whole of the raiding party. This statement is untrue. The major part of the raiding party embarked safely and returned to their base, but about 60 of its members failed to re-embark and their capture has been claimed by the enemy."

ARMED CRUISER SUNK

LONDON—(CP). — The armed merchant cruiser H.M.S. Rajputana has been torpedoed and sunk, the Admiralty announced tonight.

U.S. Embassy Loses Glass

London Raid Smashes Windows, Staff Escapes

LONDON, April 23 —(CP)—Many windows on first and second floors of the United States Embassy were smashed by concussion from large high explosive bombs which fell nearby in a recent raid. The staff escaped injury.

Other places damaged included St. George's Roman Catholic Church at Southwark, the Overseas League in St. James's Street near St. James's Palace and the Thomas Wallis department store in Holborn.

Chief damage at the embassy in Grosvenor Square was in the offices of Minister W. Averill Harriman where glass was showered acros the room.

U.S. EMBASSY

(Continued on Page 2, Column 1)

The Weather

The Examiner Barometer	Peterborough Temperatures	
Noon - - 29.48	To-day:	
	Night low -	28
	Noon - -	54
	Yesterday:	
	Highest - -	49
	Lowest - -	31
	One Year Ago:	
	Highest - -	58
	Lowest - -	28

Weather Forecast:

Georgian Bay — Moderate to fresh south-west to north-west winds; partly cloudy, with scattered showers. Thursday: Moderate north-west winds; fair and cool.

Lower Lake Region — Moderate to fresh southerly winds; partly cloudy, followed by north-west winds and light scattered showers to-night. Thursday: Moderate to fresh north-west winds; fair and cool.

Northern Ontario — Unsettled, with occasional snow or part rain. Thursday: North-west winds; clearing and cool.

Ottawa and Upper St. Lawrence Valleys — Moderate to fresh south-east to south winds; partly cloudy, with light scattered showers to-night and early Thursday, then fair and cool, with north-west winds.

Manitoba — Fresh south-west and south winds; fair to-day and Thursday, and becoming somewhat milder.

Saskatchewan — Fair and somewhat milder to-day and Thursday.

Alberta — Fair and mild to-day and Thursday.

Sun—Rises at 6.21 a.m., Sets 8.11 p.m.

562 Huns Down in 35 Raids

Goering's Try To Wipe Out R.A.F. Dromes In 13 Days Failed

By H. M. PETERS
(Associated Press Staff Writer.)

LONDON, April 23 —(CP)—The second phase of the German aerial attack on Britain in daylight during the 84 days between Aug. 8 and Oct. 31, 1940, began Aug. 24 and ended Sept. 5. During those intensive 13 days the enemy delivered some 35 major attacks with the intention of putting out of action inland fighting airdromes and aircraft factories.

"He did not, however, disdain purely residential districts in Kent, the Thames Estuary and Essex," the booklet, "The Battle of Britain," says. "These could in no case be described as of military importance."

The attacks on London itself were to come later.

Between the first phase—attacks on shipping, coastal ports and coastal airdromes—and the second there was interval of five days during which the Germans staged widespread reconnaissance flights, operations which cost them 39 aircraft.

"The main attack now was delivered on a wider front. Enemy tactics were also changed. The number of escorting fighters was increased and the size of bomber formations reduced. The covering fighter screen flew at very great heights. Enemy bomber formations were also protected by a box of fighters.

"This type of formation succeeded on several occasions in breaking through the forward screens of our fighter forces by sheer weight of numbers and in attaining their objectives even after numerous casualties had been inflicted. On other occasions smallish formations of enemy long-range bombers deliberately left their fighter escort as soon as it had joined battle and proceeded toward south or southwest London unaccompanied. They suffered heavy casualties when engaged by our rear rank of fighters."

562 HUNS DOWN

(Continued on Page 2, Column 1)

Pro-Laval Hoodlums Chased

Vichy Hoists Out 20 Agitators From Paris

VICHY, April 23—(AP).—Intensified police vigilance in Vichy was relaxed today after 20 agitators of the national popular group, who had entered from the occupied zone, were rounded up and expelled.

The police had taken added precautions since Sunday night, when the group arrived from Paris vowing vengeance for the disappearance from that city of Jean Fontennoy, a friend of former Vice-Premier Pier. Laval. They charged Fontennoy had been slain.

Although authorities have not established whether Fontennoy is dead or in hiding, his friends began agitating against the government.

Police watched them closely.

PRO-LAVAL HOODLUMS

(Continued on Page 2, Column 3)

Hail Of Bombs All Sizes Shatters Port

Raiders Thunder Over Despite Terrific Anti-Aircraft Fire

PLYMOUTH, England, April 23. —(CP)—The Nazi Air Force smashed at Plymouth during the night with a major raid for the second successive night, piling on death and destruction in an already hard-hit city.

The violent assault left many fires blazing and caused considerable damage.

The attacking planes, driving through a thunderous anti-aircraft barrage, were over the coastal area until nearly dawn. The assault started slowly, developed into a shattering hail of incendiaries and high explosives, then died away.

After a lull, the bombers and escorting fighters returned again in waves. Although the attack was severe, the government said it did not match in intensity previous raids on this area.

At the height of the attack, the bombed area seemed a lurid wall of flames and smoke.

Parachute flares were used at first to light targets. After them, the Nazis poured bombs of all sizes. Homes, business buildings, churches, hospitals and theatres were hit.

With bombs exploding about them, rescue crews worked hour after hour to release persons trapped in public shelters.

By daybreak, emergency feeding centres were being set up for the homeless, and special convoys of food and supplies began to pour in as the townspeople went grimly about the task of restoring conditions to normalcy.

Even as this work went on, German planes were reported in the vicinity of two South Wales towns during the morning.

MORE ABOUT—

U.S. Embassy

Continued from Page 1

Ambassador John G. Winant and Mrs. Winant saw the pictures on the walls of their apartment dance when a bomb ripped through a three-storey building near the embassy.

Two members of the embassy service staff were hurled from the front steps into the foyer by the force of this blast, but picked themselves up unhurt.

Most members of the embassy staff were away when the bomb hit. They returned to find the windows of their offices gone and books and papers scattered on the floor.

This most recent shaking-up was not the embassys closest call, however, for once before a bomb hit a building only two doors away.

Incendiary bombs fell on the roof of Overseas House and an adjoining building. Fire broke out in the top part of the Original House, formerly Rutland House, and the top floor was destroyed. Reception rooms and the drawing room on the lower floors were damaged by smoke and water.

The newer wings, where public functions are held and where a majority of the bedrooms are located, were undamaged. The day after the raid, while firemen still played water on the smouldering embers, a luncheon was held in the adjoining wing.

MORE ABOUT—

562 Huns Down

Continued from Page 1

On Aug. 30 and 31 the assault was switched to inland fighter airdromes.

"Eight hundred aircraft were used in a most determined effort to destroy or temporarily put out of use the airdromes at Kenley, North Weald, Hornchurch, Debden, Lympne, Detling, Duxford, Northolt and Biggin Hill.

Attacks Thick and Fast.

"There were three heavy attacks on Sept. 1, five on Sept. 2, one on Sept. 3 and two on Sept. 4 and 5. These were the last of the 35 main attacks delivered in this phase. They cost the Germans 562 aircraft known to have been destroyed. Our own losses were 219 aircraft, but 132 of our pilots were saved.

"The heavy task of the defence can be realized by the fact that in this first two phases of this great battle from Aug. 8 to Sept. 5 inclusive, no fewer than 4,523 fighter patrols of varying strength in aircraft were flown in daylight, an average of 156 a day."

Summing up the results of these two phases:

"What did the enemy succeed in accomplishing in just under a month of heavy fighting which he flung in squadron after squadron of his Luftwaffe without regard to the cost?

"His object, be it remembered, was to 'ground' the fighters of the Royal Air Force and to destroy so large a number of pilots and aircraft as to put it, temporarily at least, out of action...

Failed In Their Objective

"Though they (the enemy) had done damage to airdromes both near the coast and inland, and thus put the fighting efficiency of the fighter squadrons to considerable strain, they failed entirely to put them out of action. By Sept. 6 the Germans either believed that they had achieved success and that it only remained for them to bomb a defenceless London until it surrendered or, following their pre-arranged plan, they automatically switched their attack against the capital because the moment had come to do so.

"It may be that Goering had made up his mind to attack targets more easily reached than were our fighter airdromes. It may be that he was merely working to a time-table. It may be that he thought that our fighter defence was sufficiently weakened...The facts are that on Sept. 7 Goering switched his attack away from fighter airdromes on to industrial and other targets, and he began making London his main objective."

MORE ABOUT—

Bound in Honor

Continued from Page 1

drive began, and concluded.

"In the Middle East, where so many things now look dark, we are determined to hold our own and may well win a notable victory, but the greater our difficulties the more imperative it is that we should stand firm and that we should be united, resolute and energetic. We may leave to lesser people the follies of recrimination and division while the battle rages."

SYDNEY, Australia, April 23. —(CP Cable.)—Though Labor members attending to-day's meeting of the War Advisory Council sought and obtained from Arthur Fadden, Acting Prime Minister, fullest information concerning the dispatch of the Australian Imperial Force to Greece the meeting was not in any way acrimonious.

The labor representatives, who have been critical of the government's action in not informing them in advance, declined, in the absence of their leader, John Curtin, to comment on suggestions that the Council should be given executive powers or that a National government should be formed. The Council meets again to-morrow.

The Sydney Morning Herald said editorially to-day the Commonwealth government's decision to call a special session of parliament to review the nation's part in the war, was a wise move in view of current developments.

The Melbourne Sun-News Pictorial said that whatever views might be held on the wisdom of a campaign which split the Australian forces in the Near East between Libya and Greece, the public will resent any attempt to exploit a perilious situation for political purposes.

Rolling Mill Strike

MONTREAL, April 23—(CP). — Between 300 and 350 workers at Peck Rolling Mills here went on strike early today in a peaceful walkout aimed at obtaining increased wages.

No disturbances were reported as the men responded to a strike call issued yesterday after the company had refused to grant an increase. About eight maintenance men remained in the plant to look after machinery.

TIME TABLE CHANGES
Effective
Sunday, April 27, 1941
Full information from Agents
CANADIAN PACIFIC • CANADIAN NATIONAL

CONSTIPATION — BILIOUSNESS..
Are relieved quickly when you take Nature's Remedy—the all-vegetable laxative. Causes gentle thorough laxation. Refreshes—invigorates. Ask your druggist for a 25c box of NR Tablets tonight. 194
Nature's Remedy NR-TABLETS-NR
MADE BY THE MAKERS OF TUMS FOR ACID INDIGESTION

Drunken Driver Pleads Guilty

A car parked on Aylmer street near the corner of Murray street was struck by another automobile shortly after 11 o'lock last night and the driver of the second machine failed to remain at the scene of the accident.

Constable Leo Muraphy investigated the affair and obtained the number of the alleged hit-and-run car.

Just as he arrived back at the police station to check on the license number he had received, two young men were reporting a driver they had seen on the Lakefield Road in an apparently drunken condition and it was discovered that the number of the car corresponded to that of the automobile that had figured in the Aylmer street accident.

Consable Murphy and Provincial Traffic Officer L. A. McClure investigated and as a result Walter McNachtan was placed under arrest and this morning in police court pleaded guilty to charges of hit-and-run driving and drunken driving.

He was remanded until to-morrow for sentence, to give Magistrate Langley a chance to hear some evidence in his case.

THE WAR TO-DAY

By GUY RHOADES
Canadian Press Staff Writer

The difficulties of the British and Imperial Army struggling to hold back the crushing weight of the German advance in eastern Greece were increased today by the surrender of the Greek army in the northwestern sector of the front.

It was a bitter blow to this gallant force, the army of Epirus, to have to lay down its arms to the Italians, whom it had chased from Greece into Albania in shameful rout in the months of hard winter campaigning.

What effect its surrender, made by its commander on his own authority without consulting the Greek government, will have on the remainder of the Greek forces still fighting and on the British army fighting in the vicinity of the Pass of Thermopylae was not immediately apparent.

London expressed no surprise when news of the development was received and no indication was given as to what extent the left flank of the forces still fighting has been placed in peril.

King George of Greece announced the capitulation of the army in Epirus in a proclamation to his people. The official statement spoke of an armistice, but it is unlikely that the Axis authorities accepted anything less than capitulation.

King George announced that he is moving his government from Athens to the island of Crete, some 150 miles to the south. This island, of strategic importance in the battle of the Mediterranean, has been available to the British navy, army and air force since the Greek-Italian war began late last year.

Since then it has undoubtedly been well fortified and will remain in Allied hands. Excellent naval facilities are available at Suda Bay and the R.A.F., it is taken for granted, has improved the island's airport facilities and constructed new landing fields. Anti-aircraft artillery and coastal defences will have been taken care of by the British army units landed a few days after the Italian began hostilities six months ago.

The secure position of the island will enable the Greek government to carry on in Greek territory and among Greek people should the tide of German arms force an evacuation of Allied troops from the mainland.

MORE ABOUT—

Main Body

Continued from Page 1

of Greece that the Greek army of Epirus had capitulated, said today that "we cannot exclude the possibility that parts of their (Greek) forces have found further hostility impossible."

The spokesmen added that the Greeks had been conducting "heroic resistance against greatly superior enemy forces for many months."

Studying Terms

BERLIN, April 23 (AP)—German spokesmen claimed today that the German, Italian and Greek commands at present are deliberating on conditions of the Greek Epirus army's capitulation.

(Surrender of the Epirus army was announced by King George of Greece who said it was done without his knowledge.)

Smash at Bengazi

CAIRO, Egypt, April 23—(AP).—Raids on the now Axis-held Libyan cities of Bengasi and Barce were reported today by the Royal Air Force Middle East Command. Four Axis planes were shot down over British-held Tobruk.

The communique, covering action of the past 24 hours, said also that British fighters carried out "successful" patrols over Greece while ground defences shot down four German dive bombers and a Dornier.

No information was available concerning the military situation on the Libyan-Egyptian border, where the German-Italian westward drive apparently is stalled. Yesterday's general headquarters communique reported only patrol activity in the sector.

Australian troops captured 447 Italians in successful raids from Tobruk, Libya, the British General Headquarters for the Middle East announced today.

Many Huns Downed.

The Nazi raid on besieged Tobruk was carried out by a large force, the communique said, but the "greatly outnumbered" R.A.F. fighters quickly shot down a JU-87, two ME-109s and a G-50 and badly damaged several others. It was confirmed that in a German raid on the some city last Saturday four attacking planes were destroyed by ground fire.

British fighters and bombers made attacks on mechanized forces throughout yesterday, the report said, machine-gunning troop-filled trucks with "heavy casualties and much confusion to the enemy."

In an early morning raid on Bengasi British bombs scored direct hits on two harbor moles and a ship, the communique said, but clouds obscured the effects of the attack on Barce.

Only superficial damage was done to civilian property in Malta by Monday night's raid, the report said, and British fighters shot down one ME-109.

Two British planes were missing from all these operations, with the pilot of one safe.

Breaks With Bulgaria.

SOFIA, Bulgaria, April 23—(AP).—Greece formally broke off diplomatic relations with Bulgaria today following the occupation of Thrace by Bulgarian troops. A note announcing the break was handed to Foreign Minister Ivan Popoff.

ATHENS, Greece, April 23—(AP).—Addressing the nation today as he and other members of the government prepared to follow King George to Crete, Premier Emmanuel Tsouderos called Italy a "cowardly colleague" of Germany and told the Greeks to "be sure that soon a brilliant national day will break."

"In this so hard but so great moment," his proclamation said in part, "...I feel obliged to say that I am really proud of this national political unity, which...manifests the steadfast will of all of us not to surrender to the invader."

MORE ABOUT—

Pro-Laval Hoodlums

Continued from Page 1

was said, to prevent a clash between the visitors and the French Legion, followers of the chief of state, Marshal Philippe Petain.

Darlan Off On Dicker.

Admiral Jean Darlan, French Vice-Premier, left Vichy today by automobile — presumably for Paris for a preliminary discussion of Nazi terms of closer collaboration between the two countries.

His departure was several hours ahead of schedule, and he cancelled engagements listed here for this afternoon.

Hints of "imminent" Vichy cabinet changes to create a more "satisfactory" government have appeared in the press of German-occupied zone of France.

The Paris-Midi, in its latest available (Tuesday afternoon) editions, said in a front page story "reports are current that a government change is impending" and added:

"Vice - Premier Jean Darlan's conversations in Paris are said to be not unconnected with this cabinet shift which, it is assured, would give public opinion the satisfaction it long has demanded."

MORE ABOUT—

Malaya Guns

Continued from Page 1

Raiders Bombed Again

LONDON, April 23—(CP).—Royal Air Force planes last night again bombed the naval base at Brest, where the 26,000-ton Nazi battleships Gneisenau and Scharnhorst are still sheltering, the Air Ministry said today.

Bombs fell "in the target area" an announcement said.

The Ministry did not lay claim directly, however, to hits on the two warships. Aircraft of both the Bomber and Coastal Commands participated in the attack, which was made in two separate waves.

During daylight yesterday, the Ministry declared, R.A.F. bombers damaged a heavily-loaded 2,100-ton supply ship and a minesweeper off the Norwegian coast.

Loss of one aircraft in the day and night offensive operations was acknowledged.

MORE ABOUT—

1,000 Tons Shells

Continued from Page 1

of bullets merged into a scene reminiscent of a Christmas tree.

I saw scores of heavy and high explosive bombs crash along Tripoli's harborline. Fires mushroomed. Some defence batteries which for a time seemed to-fire from their circular positions ceased. The darkness was splashed with great blobs of ruddy light from explosion of the British missiles.

German and Italian anti-aircraft guns failed to hit the British planes.

More high explosive bombs plunged down and then British planes doused Tripoli with thousands of incendiary bombs and flew away.

Fire Bombs Light Scene for Fleet.

The incendiaries provided just what the battle fleet needed in the way of illumination. The fires, along with long-burning flares, brightly outlined the important targets.

Flashes from shore batteries had ceased, except for two guns, by the time the battle fleet moved into broadside position.

The battleship commander told me at that time, "We shall open fire any moment."

Suddenly, a mighty flash of yellow flame flooded from the nearby flagship's 15-inch guns. Then a full salvo from the long, gray barrels of the lesser guns. Their targets were the Spanish forts, barracks and warehouses of Tripoli.

I braced myself, adjusted my steel helmet, jammed wads of cotton in my ears and fastened my lifebelt.

In a few seconds, the guns of this battleship roared.

Yellowish flames from the four 15-inch forward guns swept back through the narrow observation slits of the conning tower.

The huge battleship shuddered. Burst of fire made the conning tower as light as day and then everything went black before my eyes. The darkness cleared with a few seconds, just in time for me to catch the flashes of the 4.5-inch guns. At 5.42 o'clock the fleet was done with Tripoli for the present at least.

MORE ABOUT—

Canadian-Built

(Continued from Page 9)

Any combat ships Canada would build for the U.S. Navy, Knox said, might be turned over to Great Britain under the lend-lease system. The decision, he said, would be made when they neared completion.

Aside from providing Canada with needed dollar exchange, Knox said the arrangement would tend to reinforce United States construction.

He said the arrangement was projected as a part of the cooperative program worked out last week-end between President Roosevelt and Prime Minister Mackenzie King

Coalition Group Return 37; Hold Manitoba

WINNIPEG, April 23.— (CP). — Thirty-seven supporters of Manitoba's coalition government had been elected to-day to sit in the 55-seat legislature. Only two Opposition candidates had been elected and two others were leading in the fight for the 16 seats still undecided.

As in the last House, Liberal-Progressives were certain of the strongest representation with 21 candidates elected on the basis of unofficial returns from yesterday's voting and six leading in their individual contests.

Conservative supporters of the non-partisan administration formed last Nov. 4 by Premier John Bracken had won 10 seats and were leading for three others. Coalition Independents had won four seats and coalition Social Crediters two.

The only Opposition members-elect when counting was suspended last night with results far from complete were D. A. Best, Conservative who won Assiniboia from James Aiken, Co-operative Commonwealth Federation member of the last Legislature, and L. St. George Stubbs, Independent who was re-elected in Winnipeg.

Of major importance in the election were the losses suffered by the Co-operative Commonwealth Federation, which supported coalition, and the indicated defeat of all nine candidates of the Manitoba Social Credit League, which opposed the Administration.

The C.C.F. had won no seats early today and were leading for only two seats. In the last election in 1936, Liberal-Progressives won 23 seats, Conservatives 16, C.C.F. 7, Social Credit 5; Independents, 3, and Communists, 1.

Return of the Union Government COALITION GROUP

(Continued on Page 8, Column 6)

Obituaries

ARTHUR FRANKS

A life-long resident of Emily township, Arthur Franks, well-known farmer, died at his residence, Lot 21, Concession 6, Tuesday, following a brief illness. He was in his 89th year. Born in Emily township, Mr. Franks was a son of the late Thomas Franks and Mary Hickey. He attended St. James' Anglican Church.

Besides his widow, who was before her marriage Margaret Deyell, he leaves a son, Arthur Herman Franks at home and two daughters, Mrs. William Darling of Smith township and Mrs. James Brooks of Omemee.

The funeral will be held Thursday afternoon from the family residence at 3 o'clock DST. Burial will be at Emily cemetery. The Rev. J. H. Johnston of St. James' Church will officiate.

WILLIAM GEORGE FREEBURN.

The death of William George Freeburn, 76 Aylmer Street, occurred this morning at Nicholls Hospital, following an illness of three weeks and major operation.

Born in Harvey township, seventy-one years ago, Mr. Freeburn was a son of the late Mr. and Mrs. George Freeburn. He had been a resident of Peterborough all his life, and an employee of the tool department of the Canadian General Electric Company until his recent illness.

Mr. Freeburn is survived by his wife, who was Elizabeth Fairley; two daughters, Mrs. W. Bolam of Toronto and Mrs. H. E. Wright of Peterborough, and two sons, Oscar of Galt and Harold of Whitby.

Other close relatives also surviving are a brother, Vernon Freeburn, of Montreal, and three sisters: Mrs. Julia Kennedy and Mrs. Charles Chapman, both of Vancouver, and Mrs. M. McElwain of Peterborough. Mr. Freeburn was a veteran member of No. 111 Lodge, I.O.O.F. The funeral will take place Friday at 2 p.m. from Nisbett's Funeral Home, 347 Charlotte Street, to the Little Lake Cemetery. Mr. S. Taylor of Gospel Hall, of which the deceased was a member, will conduct the service.

JAMES J. KEARNEY.

The death occurred in St. Michael's Hospital, Toronto, of James J. Kearney, 569 Elm Street, Peterborough, on his 76th birthday, April 22nd. The deceased was a member of the Holy Name Society and the Catholic Order of Foresters. He is survived by his wife (Mary Cavanagh); two daughters, Camilla of Toronto and Lorenda at home; one sister, Margaret, at home.

The funeral will take place from the family residence Friday morning, with Requiem Mass at nine o'clock, D.S.T., at St. Peter's Cathedral, thence to St. Mary's Cemetery, Young's Point, for interment.

Donegal War Workers Hold Bingo Party

DONEGAL, April 23—(ENS). — Members of the Donegal War Workers' Group held a bingo party at the school on Friday night. About seventy-five took part in the games. Prizes, including canned goods, maple syrup, fruit and vegetables, flour, cookies, glassware, sauce pans, towels and pot holders, and soap flakes, were donated by the women of the community. A special prize, a cushion, made by Mrs. Matt Stevenson, was won by Mrs. Stanley McMillan of Norwood.

The bingo was in charge of David Starke and Wilfred Buck. After the games, lunch was served.

The sum of $21.65 was received, and after expenses were paid, $20 was sent to the War Victims' Fund.

Also, the women met this week at the home of Mrs. W. G. Barrie and quilted two quilts pieced by the children of the Donegal School and put together by Mrs. George Humphries and Mrs. Arthur McKay.

Market Quotations

Cheese, Produce and Livestock

ONTARIO GRAIN

Approximate prices, track shipping point.—Wheat, 82 to 85c; oats, 35 to 37c; barley, 49 to 51c; corn, 70 to 72c; rye, 58 to 60c; buckwheat, 58 to 60c; malting barley, 60 to 62c; milling oats, 36 to 39c.

MONTREAL PRODUCE

MONTREAL, April 23 — (CP). — Produce market prices here Tuesday, as reported by the Dominion Department of Agriculture, follow:

Butter. — First-grade creamery prints, jobbing price, 31½c; first grade solids, jobbing price, 31c; Quebec No. 1 pasteurized, fresh, current receipt price, 30½c; Quebec No. 2 fresh, 29½c; No. 1 wholesale price, 30½c; Quebec No. 2 wholesale price, 29¾ to 30c. Receipts: 902 boxes.

Cheese.—Western white, current receipt prices, 13¾ to 15-16c; colored 15-16; white and colored, wholesale price, 15c which price is applicable to cheese manufactured on and after April 1, 1941, for shipment to the United Kingdom. Receipts: 83 boxes.

Eggs.—Graded shipments in used free cases, selling at A-large, 23c; A-medium, 21½c; A-pullets, 19½c; B, 20½c; C, 18 to 18½c. Receipts: 2,106 cases.

Potatoes.—Quebec whites, No. 1, 75's, 50 to 60c; No. 2, 40 to 50c; New Brunswick Mountain, No. 1, 75's, 65 to 70c; Prince Edward Island whites No. 1, 75's, 80 to 85c; Prince Edward Island Mountain No. 1, 75's, 85 to 90c.

FRUIT AND VEGETABLES

TORONTO, April 23 — (CP). — Wholesale fruit and vegetable prices were unchanged today.

TORONTO POULTRY

TORONTO, April 23 — (CP). — Wholesale poultry prices were unchanged here today.

TORONTO CHEESE

TORONTO, April 23 — (CP). — Wholesalers were quoting large government grade cheese today at 15¾c.

Wholesalers offered cheese to retailers at: New, larger 17¼c; triplets, 17½c. Old, large, 22c; medium, 21½c.

TORONTO PRODUCE

TORONTO, April 23 — (CP). — Produce prices (Dominion Department of Agriculture) today were:

Butter, wholesale.—First grade

Eggs.—A-large, 24c; A-medium, 23c; A-pullets, 21 to 22c; B, 20 to 21c; C, 19 to 20c.

Churning Cream, wholesale.—No. 1, lb. 33c f.o.b.; 36c delivered; No. 2, lb. 30c f.o.b., 33c delivered.

Butter, wholesale. — First grade solids, 30¼c; second grade solids, 28¾c to 29½c.

Mill Feed, wholesale.—Bran, $27; shorts, $27; middlings, $29.

MONTREAL POULTRY

MONTREAL, April 23 — (CP). — Poultry prices per pound today: Chickens, milkfed, Grade A, 28½c; B 26½c. Fresh fowls, 22c. Turkeys, A, 30c; B 28c; C 25c. Duckling, Brome Lake, A 24c; domestic, 22c. Geese 18-19c.

BACON HOG PRICES

TORONTO, April 23 — (CP). — Dressedweight were down 10 cents at London, and prices were unchanged at other bacon-hog markets reporting early today.

Liveweight.—Chatham, $8.

Dressedweight.—Chatham, $10.95; Hull, $10.80 plus transportation; Kitchener, $10.50 plus transportation; Stratford, $10.50 plus transportation; London, $10.85 delivered; Peterborough, $10.65 plus transportation; Brantford, $10.60 plus transportation.

BUFFALO LIVESTOCK

BUFFALO, N.Y., April 23—(AP). — Hogs, 200; choice 190 to 220 lbs. $9.25; trucked-ins, 170 to 230 lbs. $8.65 to $8.85.

Cattle, 200; cutter and common cows, $5.65 to $6.75; canners, $4.65 to $5.65; light weight sausage bulls, $6.50 to $7.

Calves, 100; good and choice vealers, $10.50; common and medium, $7.25 to $10.

Sheep, 600; good and choice 85 to 95 lb. fed Westerns, $10.85.

TORONTO LIVESTOCK

TORONTO, April 23 — (CP). — Cattle trade was slow on the Livestock Market up to mid-session today at steady prices. Weighty steers traded at $8.50 to $9.25; butcher steers, $7.50 to $8.85; butcher heifers, $7.25 to $8.50; butcher cows, $5 to $6.75, and bulls $5.25 to $6.75.

Veal calves were slow at steady prices with choice selling at $10 to $11, and common mostly $6 to $7.

A few weighty sheep sold steady at $4 to $4.50.

No price was established for hogs and there were no early sales of lambs.

Receipts reported by the Dominion Marketing Service were: Cattle, 890; calves, 570; hogs, 1,120; sheep and lambs, 330.

Unsold from yesterday were 400 head of cattle.

Hogs previously $11.15 to $11.40 dressedweight at yards or plants, with bulk of sales $11.15 to $11.25. Sows $7.25 to $8 dressed.

Representative Sales:

Heavy Steers—6, 1150 lbs. $9.25; 6, 1070, $9.10; 21, 1170, $9; 6, 1070, $8.90; 14, 1160, $8.75; 2, 1200, $8.60; 23, 1100, $8.50; 2, 1135, $8.15.

Light Steers—7, 990 lbs. $8.60; 7, 930, $8.50; 11, 920, $8.35; 46, 870, $8.25; 12, 880, $8; 10, 898, $7.85; 2, 720, $7.50; 2, 835, $7.

Cows. — 2, 1020 lbs. $7; 6, 1160, $6.75; 10, 1300, $6.50; 7, 1320, $6.25; 8, 1280, $6; 3, 1150, $5.75; 2, 830, $5.50; 4, 1100, $5.25; 3, 1020, $5; 2, 1120, $4.75; 2, 960, $4; 2, 900, $3.50.

Bulls—1, 1360 lbs. $6.75; 1, 1140, $6; 1, 1220, $5.85.

Veal Calves—2, 235 lbs. $11.50; 48, 199, $11; 85, 188, $10.50; 82, 172, $10; 13, 163, $9.50; 11, 164, $9; 7, 125, $8.50; 13, 150, $8; 16, 151, $7.50; 11, Fed Calves—1, 859 lbs. $9.50; 5,

Toronto Stock Exchange

Biggar & Crawford

MINING	High.	Low.	2.30
Aldermac	9	—	—
Anglo Huronia	230-250		—
Arnfield	3¾B		—
Buffalo Ank.	350-370		—
Beatty	107-111		—
Bankfield	5-6	—	—
Broulan	83¼	83	83½
Bobjo	6-7	—	—
Bralorne	970-1000		—
Calgary and Ed.	112	—	—
Chesterville	128	127	128
Conlarium	125-130		—
Central Pat.	170¼	—	—
Coast Copper	80	—	—
Can. Malartic	51-57		—
Brown Oil	6B	—	—
Davies Pet.	12-15		—
Dalhousie	32	—	—
Dome	22	21¾	22
Eldorado	33	—	—
East Malartic	245	240	245
Falconbridge	240	—	—
Francouer	38-40		—
Gillies' Lake	3½B		—
God's Lake	26½	—	—
Gunnar	23½B		—
Golddale	12B	—	—
Hard Rock	72	—	—
Home Oil	163	—	—
Harker	3B	—	—
Hollinger	12¾	12¾	12¾
Hudson M and S	25½	25¼	25¼
Howey	24	—	—
Kerr Ad.	380	370	375
Kirkland Lake	82-85		—
Kirkland Hud.	35-40		—
Little L. Lac	175	—	—
Lamacque	425-500		—
Malartic C.F.	98	95	95
Steep Rock	96-102		—
Lakeshore	18¾	18½	18¾
Leitch	47	—	—
Label	1½-2		—
Mining Corp	70-80		—
MacLeod Cock.	175	170	170
Moneta	48½	—	—
McKenzie Red	103	101	101
Madsen	62	61	61
Macassa	3365	360	365
McIntyre	47¾B	—	—
Nabob	24¾-25½		—
North Canada	35-64		—
Noranda	53	—	—
O'Brien	62	60	60
Okalta	45B	—	—
Omega	12½	—	—
Pend Orielle	125	—	—
Perron	130	—	—
Pnoneer	196-210		—
Pamour	125	123	125
Premier	90-94		—
Preston	298-300		—
Pickle Crow	243	237	237
Paymaster	19½	—	—
Powell Ryn	68	65	65
Reno	10-13½		—
St. Anthony	10	—	—
Sherritt	66	—	—
Chromium M & S	20	—	—
Siscoe	55	54	55
Sladen	20¼-24		—
San Antonio	228	220	228
Sud. Basin	118-122		—
Sullivan	53-60		—
Sylvanite	250	—	—
Toburn	165-170		—
Teck Hughes	300	—	—
Upper Canada	183	179	180
Uchi	14	—	—
Ventures	330-340		—
Waite Am.	310-340		—
Wright Har.	540	530	535
INDUSTRIAL			
Abitibi	65-75		—
Abitibi Pfd	5¾	5½	5¾
B A Oil	16¾-17		—
Brazilian Tract	5¾-6		—
Bell Telephone	154½	154	154
Can. Cement	4½-5¾		—
Can Cem Pfd	97-100		—
Can Packers	80S	—	—
Can Malting	36¾	—	—
Can Vinegars	7B	—	—
Can Car & Fdy	7S	—	—
Can C & F Pfd	20-22½		—
Can Canners	5-6	—	—
Can Bud	3¾-4½		—
Can Dr & Dock	15¼	—	—
Can Pacific	5S¼	—	—
Can Ind Alc 'A'	2¼	2¼	2¼
Con Min & Smelt	34¾	34½	34¾
Cockshutt Plow	4B	—	—
Dist Seagrams	21½	—	—
Dom Fdys & Steel	18¼B		—
Dom Bridge	22S	—	—
Dom Steel 'B'	7	—	—
Dom Stores	4-4¾		—
Dom Tar & Ch	5½	—	—
Fan Farm Cdy	24¾	24	24
Ford of Can 'A'	15¾	—	—
Gen Steel Wares	4¾-5		—
Goodyear Tire	68	—	—
Inter Petroleum	13¾	13¾	13½
Inter U 'A'	5¼-9½		—
Laura Secord	8¾-9¼		—
Loblaw A	25½-25½		—
Loblaw B	22¾-23¼		—
Maple Leaf	150-185		—
Mont L H & Pow	21½-22¼		—
Moore Corp	44¾B	—	—
National Steel Car	33B	—	—
Nickel	32B	—	—
Page Hersey	95½-98		—
Royalite Oil	18-19		—
Steel of Canada	65-67		—
Silverwood Pfd	5½-6¼		—
Union Gas	12-13		—
United Steel	2¾-3¼		—
Westons	9¼-10		—
Wineries	3¾-4		—

New York Stock Exchange

Biggar & Crawford

	High.	Low.	2.30
American Smelters	35⅝	—	—
Amer. Tel. & Tel.	155⅜	—	—
Anaconda Copper	23⅛	—	—
Bethlehem Steel	69	68⅝	68⅝
Chrysler	56⅝	56½	56½
Col. Gas	2⅞	—	—
Electric Bond & S.	2⅛	—	—
Gen. Electric	29⅝	—	—
Gen. Motors	37½	—	—
Inter. Harvester	44⅛	—	—
Inter. P. & P Pfd.	63¼	—	—
Kennecott	32	—	—
Mont Ward	32¼	—	—
N Y Central	11⅜	—	—
North Amer	13½	—	—
Penns Rail	23½	—	—
Radio Corp	3⅜	—	—
U S Steel	51	50½	50¾
Yellow Cab	11⅜	—	—

WINNIPEG GRAIN.

WINNIPEG, April 23 — (CP). — Weakness in flax in sympathy with lower stocks and Chicago wheat prices provided the major setback on Winnipeg Grain Exchange today. Wheat remained at the pegged minimums, May 75⅞ and July 77½ cents.

Oats, barley and rye futures dipped fractionally due to lack of interest.

Yesterday's Quotations.

	Open	High	Low	Close	Prev Close
Wheat—					
May	....	....	....	75⅞	75⅞
July	77½	77½	77½	77½	77½
Oats—					
May	37⅝	37¾	37⅛	37⅛	37¾
July	35¾	35⅞	35¼	35¾	35⅞
Oct.	32½	32½	32⅛	32½	32⅛
Barley—					
May	51½	51½	51	51⅛	51⅞
July	47¾	47¾	47¼	47¼	47⅝
Oct.	43½	43½	43⅜	43⅜	43⅝

Today's Quotations Hogs and Grain

WEDNESDAY, APRIL 23

Canada Packers quote:

Hogs.—$10.65, plus transportation.

Sows—No. 1, 7c; No. 2, 6¼c, plus transportation.

Cream.—No. 1, on truck, 32c; delivered, 33c.

Eggs. — A-large, 17c; A-medium, 15c; A-pullets, 13c; C, 13c.

Butter.—No 1 prints, 33c; No. 2 prints, 32c; No. 1 solids, 32c; No. 2 solids, 31c.

Mill Feed, wholesale. — Bran $27.50; shorts, $27.50; middlings, $29

Cash price for grain as furnished by Quaker Oats Co.: No. 1 wheat, 87c; No. 2 wheat, 85c; No. 3 wheat, 83c; milling oats, 38c.

Dewart Bros. quote: No. 1 wheat, 87c; No. 2 wheat, 85c; No. 3 wheat, 83c; oats, 35 to 40c; barley, 55 to 60c; rye, 50c; buckwheat, 50c; delivered in Peterborough.

Trapper Loses Home By Fire

HASTINGS, April 23 — (ENS).— Mr. Edward Fitzpatrick of Percy township who lost his farm home last week when it was destroyed by fire while he was away trapping, also lost sixty muskrat hides which were stored in the wood shed. Besides the contents of the house, including all his clothing, furniture and a piano he lost $40 in money.

Following their recent marriage Mr. and Mrs. Eric Pulfer were presented with a beautiful walnut table and book-ends as a gift from the congregation of St. George's Anglican Church. The groom has been a faithful member of the church and A.Y.P.A. and will be greatly missed by the members as he and his bride, the former Miss Claudine Hoard are taking up residence in Toronto.

Mrs. Daniel Cleary was rushed to St. Joseph's Hospital, Peterborough, on Sunday and underwent an operation for appendicitis on Monday.

Miss Mary Pickens, Reg.N., of Peterborough spent the week-end with her parents, Mr. and Mrs. Joseph Pickens. Master Donald Jewell, who spent his holidays with his grandparents, Mr. and Mrs. J. Pickens, returned with his parents on Sunday to his home in Dartford.

Thirteen ladies of the Elgin neighborhood gathered at the school on Friday for the quilting of four quilts which they completed. Mrs. John Buck of the Norwood road donated a quilt, which will make five to be given to the Norwood Red Cross for the month.

More than 200,000,000 cigars were shipped from the Philippines to the United States in the last 12 months.

COUPON
FOR THE SPECIAL EXAMINER EDITION OF THE CANADIAN WOMAN'S
COOK BOOK
Bring one of these coupons and present to the business office of Peterborough Examiner, together with $1.95 and you will receive this marvellous Cook Book.
NAME .....
ADDRESS .....
CITY OR TOWN .....
Mail Orders—Add 25c to Cover Postage.

CAMPBELLFORD COUNCIL SETS TAX RATE SAME AS LAST YEAR

Relief Costs Decline; Schools Are Up

CAMPBELLFORD, April 23. — (ENS).—This town's tax rate will remain unchanged from last year it was revealed at a special meeting of the town council called for the purpose of setting the 1941 budget. This year ratepayers will pay 47.5 mills less the Government subsidy of one mill, making the 46.5 figure unchanged from the preceding year.

Chairman of the Finance committee C. H. Calver presented the complete budget to council, disclosing practically no basic changes with the exception of a slight shading of relief costs. Provision was made for slight increases in estimates for Public and High schools, $920.00, and for a new filing safe for the town offices to cost $500.00. To offset this council is budgeting for an increase of $2,000 from the Water and Light Commission which has raised its grant from $8,000 to $10,000 for the current year. Despite this the council will still have to spend frugally to balance their budget by the year's end since the last debenture payment on the Sebastopol street sewer, $4,500, must be paid out of current revenues. A bright spot in the budget was a final payment of $878.18 for water and light debenture.

Following are the estimated receipts tabled by Finance Chairman Calver: Balance from 1940, $2,647.96; tax arrears $6,000; tax sale, $500; dog tags, $400; grant, W. & L. Comm., $10,000; fines, $75; Seymour High school debenture, $455.00; water and light debenture, $878.18; miscellaneous, $50; sales of property, $500; Board of Health, $300; county roads rebate, $1,953.42; county re bridge light, $50; licenses, $1,000; rents, $700; Hydro grant, $900; direct relief, $500; ratepayers share of local improvement, $3,600; 1941 taxes, $66,897.54. Expenditures totalling $97,388, were estimated as follows: Industrial committee, $200; direct relief, $1,000; office, $450; rents, $225; salaries, $4,000; printing, $225; interest $200; legal, $200; roads and bridges, $4,800; relief, $700; hospitalization, $600; High school, $7,544; Public schools, $12,144; Separate school, $1,600; fire protection, $2,650; county rate, $8,300; street lights, $4,500; town property, $400; miscellaneous, $800; public library, $1,600; grants, $310; Board of Health, $700; police, $2,600; garbage collection, $750; election, $115; debentures, $30,550; discounts, $700; street oil, $2,500; tax sale, $75; taxes not collected, $6,200; insurance, $700.

Following discussion of the auditor's report it was authorized that it should be printed in the Campbellford Herald. Tax Collector J. C. Birmingham turned over his roll to council, pointing out that collections were up $1,000 over the preceding year.

The Council and Water and Light commission will share equally in the $75 cost of an advertisement in the Peterborough Examiner's 'Mail-It-Away' edition and the two bodies will cooperate in setting up a suitable ad.

Scenes In Canada's Greatest Manhunt For Escaped Nazi Prisoners

With four of the 28 escaped Nazi prisoners still at large somewhere in the rocks, bush and swamp along the shore of Lake Superior, Canada's greatest manhunt continues. A patrol of Veteran Guards is shown, UPPER LEFT, setting out from Peninsula to aid in the search. Every train passing through the territory is carefully searched by armed soldiers, UPPER RIGHT. These three young Nazis, LOWER LEFT, appear to be happy that their fight with the Northern bushland is finished. They are riding back to the warmth of the prison camp after their recapture. A Ukrainian section man, Mike Gopek, shown with wife and daughter, LOWER RIGHT, armed with a shovel, caused three of the escaped prisoners to surrender after they had demanded a drink from Mrs. Gopek.

Barrett's Win Prize In Cobourg Bowling

COBOURG, April 23 (ENS) — The entertainment committee of the C.Y.O. of St. Michael's parish were hosts to the members Monday evening, when they had a bowling party at the Cobourg Bowling Academy.

Eight teams enjoyed a good game with Dick Barrett's club winning the prize. Afterwards dancing was held in the K. of C. hall and refreshments were served by the committee, Miss Gertrude Hogan, convener, Miss Patricia Barr, Miss Isobel Raymond, John Savage and Jack Kewin.

A vote of thanks was tendered the entertainment committee for a very pleasant evening.

Lakeshore Ball Loop's Fate Is In Balance

PORT HOPE, April 23—(ENS)—Fate of the Intermediate Lakeshore Baseball League depends on the outcome of an organization meeting which has been called for Friday evening in Port Hope at the St. Lawrence Hotel. The second meeting of the year to organize the league will decide whether organized baseball is to continue in this section of the province as the Lakeshore League is the last organized loop in the district. Present indications that there will be a schedule of at least three teams are no brighter than they were earlier in the Spring and unless there is a good representation Friday evening, the league appears headed for oblivion.

The trend of baseball in the past few years is a source of regret to fans. The brand of ball has been on a par with other intermediate leagues and support has been fair, especially in Port Hope. However, with Cobourg and Bowmanville reporting difficulty in raising players and Port Hope in the same condition, the opinion has been voiced that the league may not operate this year.

Lions And Rotarians Assist In Port Hope Salvage Drive

PORT HOPE, April 23.—(ENS)—Aided by a number of trucks and willing workers, members of the Port Hope Lions and Rotary clubs conducted collections at many homes in the national salvage campaign. The two service clubs jointly operated the drive from which the proceeds are expected to be donated to a war victims' fund. The trucks and workmen were on the job this morning and continued this afternoon although it is a half-holiday for merchants.

Large quantities of metal, bottles, bags and other materials were retrieved from cellars, storerooms and barns, all of which will contribute to the relief of Hitler's victims when it has been sorted and sold.

Tony Gikoff, popular Mill street refreshment stand proprietor donated a large quantity of metal and storage space to the drive.

St. George's Observance

St. George's Day will be observed in Port Hope this afternoon when Public School children will attend a program at the Capitol Theatre and in the evening at a public community service in St. Paul's Presbyterian Church, under the auspices of the Port Hope Ministerial Society. Mayor Sherman Gifford has issued a proclamation urging all citizens to attend the service this evening.

Returned men will parade to the service headed by the Port Hope Citizens Band.

Plan Tax Sale

Hope Township and Port Hope councils are preparing to hold a tax sale it is learned. The list of properties in Port Hope is not large while in the township the treasurer has been authorized to prepare a list of properties for sale for unpaid taxes.

More Lakeshore News On Page 11

Capt. B. Dawson Makes Fifth Officer-Teacher

One of five school teachers among the officers of the Midland Regiment, now stationed at Lansdowne Park, near Ottawa, Bruce Dawson, former Millbrook school principal, has just received word of his qualification as captain and awaits his promotion. He is now quartermaster.

During 15 years as Millbrook school principal, before enlisting, Captain Dawson carried on cadet instruction with such success that the local cadets won the Lord Jellicoe Sword for efficiency and smartness. Mr. Dawson received the sword on behalf of the cadets when it was presented by the Lieut.-Governor in Ottawa in 1929.

Besides the cadets, Capt. Dawson was also prominent in other young people's training activities. For three years he was president of the Peterborough Young People's Presbyterial and he has also been active on the Young People's Bay of Quinte Conference work as an executive member. He was president of the Y.P.U. of Millbrook for 12 years.

Before being transferred to the Midland Regiment in active service, Capt. Dawson was a lieutenant in the 3rd Prince of Wales Dragoons, under Lieut.-Col. Claire Stuart.

CAPTAIN BRUCE DAWSON

Victory Draw Won By Roberta Lowe

PORT HOPE, April 23—(ENS)—Miss Roberta Lowe won the tenth "Dime for Victory" draw and the $25 prize. Telling friends she felt lucky, Miss Lowe attended the theatre at the last moment and had to stand in the lobby as the house was sold out. While there, she heard her name announced as winner of the first award. In second place was Charles Taylor, who won the $10 award.

Miss D. Batt won the $50 theatre prize on the fifth draw. Winners of the thirty-eight $5 awards were: F. Burley, E. Bridges, Mrs. J. D. McMillan, M. Fair, Mrs. H. Trew, A. Hope, E. Brandwood, H. Stapleton, K. Horgan, H. Wickett, L. Ball, Mrs. H. B. Smith, G. Phillips, Mrs. C. M. Welsh, Mrs. I. Holdaway, G. Bell, Mrs. Coulter, M. Lawson, L. C. Beatty, Mrs. A. Paxton, D. Bell, Mrs. E. M. Wynn, F. Phillips, Dorothy Curier, Mrs. W. Goodman, all of Port Hope; Mrs. Clarkson, Garden Hill, A. E. Choate, Dale; T. Thomson, Toronto; Miss Jean Webb, Toronto; A. Burri, Montreal; P. Carroll, R.R. 4, Port Hope; H. McDonald, Belleville; S. J. Bray, R.R. No. 1, Port Hope, and Mrs. Helen Goheen, Oriand, Ontario.

Tea For Red Cross Held At Port Hope

PORT HOPE, April 23—(ENS).—A successful tea was held in the new Red Cross rooms, Tuesday afternoon. The event was held to raise money for the Red Cross, and proceeds amounted to $28.50.

Mrs. M. C. Wotherspoon was convener of the committee and assisting were Mrs. Thurber, Mrs. Walter Helm, Mrs. J. Hume, Mrs. D. H. Chisholm, Mrs. J. Fraser, Mrs. G. Whitton, and Mrs. Sylvester.

Illustrated Lecture

An illustrated lecture on "Birds of Our Country," was thoroughly enjoyed by an audience at the United Church Tuesday night. Beautiful colored slides illustrated the lecture which was given by the Rev. R. R. Elliott of Welcome.

The lecture was sponsored by the W.A. of the church. The Rev. Mr. Gordon was chairman for the evening.

Before the lecture, Miss Roberta Low delighted the audience with a solo, and Miss Joan Warburton and Mr. D. Millson rendered a piano duet.

Presentations Made At Cobourg Hospital

COBOURG, April 23.—(ENS)—A very pleasant event took place at the Ontario Hospital, Cobourg, last Friday when Dr. Kidd, on behalf of the staff of the hospital presented Miss Covert, assistant superintendent, with a gold initialed dresser set and Miss Cation a glass sandwich plate.

Miss Covert is leaving the hospital soon for Winnipeg where she will take a course in X-ray work and Miss Cation leaves shortly to be married. Both have been popular with the staff and patients and the presentations were an expression of appreciation for their faithful service.

The nurses of the hospital also gave Miss Covert and Miss Cation a farewell party at the home of Miss Shier when a very pleasant social time was enjoyed in cards and other games. A very delicious lunch was served by Miss Turner, Miss Black, Miss Lindsay and Miss Shier.

Joins Canadian Navy

COBOURG, April 23.—(ENS). — Harry Hayward, one of Cobourg's young athletes, called at home Monday night to say good-bye to his many friends here.

Harry is a member of the Canadian Navy, having recently joined and he has received orders to report at an eastern coast port, where he will presumably join an active unit.

Fire Destroys House Of Hope Councillor

PORT HOPE, April 23 (ENS) — Fanned by a strong west breeze, fire quickly consumed the brick residence of W. Lord, Hope township councillor, residing at Garden Hill. Mrs. Lord discovered the fire from an upstairs window after it had gained a hold on the roof shingles. With conditions favorable to the fire, neighbors were unable to save the building despite application of chemicals and water from the well and a nearby stream. The result was the house was quickly razed. Members of the family saved only a little clothing and neighbors succeeded in removing the furniture from the ground floor. There is some insurance.

The fire attracted a large number of residents from the neighborhood who quickly rendered all possible assistance. The shifting of the wind saved the barn from destruction at the moment it was feared doomed. The furniture was stored in a near-home.

Cobourg Council Considers Insurance

COBOURG, April 23.—(ENS). — The town council held a special meeting to consider municipal insurance Tuesday night in the council chamber.

All members of the council were present.

The council through a spokesman, announced that the meeting would be in committee of the whole with the press barred.

Remanded For Week

COBOURG, April 23—(ENS). — Police court here Tuesday was taken up with the case of William Hammond of Colborne, who was charged under the Veterinary Act.

He was alleged to have acted without the proper licence and without being registered under the act.

The charge was laid by the Veterinary Association. Magistrate W. A. F. Campbell remanded the accused for one week.

Going To Belleville

Traffic Officer Hugh McKellar of Port Hope, who has been transferred by the Ontario Provincial Police to Belleville.

Going To Parry Sound

Member of Cobourg police department for the past three years, Constable Donald Erskine, shown above, has accepted a position on the Parry Sound police force. He leaves in two weeks for his new duties.

"Our Bank of Toronto Savings Account certainly was a wise move—let's go over our budget and see if we can't increase our weekly saving. We want to be able to do our bit when the Government makes its next War loan."

"You're right—we've practically refurnished our home, and have been able to save the interest on my insurance by paying the premium in full. What's more, we had the money saved, before we spent it!"

THE BANK OF TORONTO

Incorporated 1855

53-41

Millions now banish constipation With Feen-a-mint's mild regulation.

More people every day are keeping regular with Feen-a-mint. Each delicious candy-coated portion contains the same exact dosage. Its dosage mixes with the saliva and is thus taken *naturally*. Otherwise Feen-a-mint is just like your favourite chewing gum—there's no flavour but the tasty mint. Get a package and try this modern laxative. 4-39

Feen-a-mint *Delicious Chewing Gum* LAXATIVE

TEST THIS

Famous 38 years Proven Remedy Sybilla SPAR'S For Sore Throat, Whooping-Cough, Colds, Cough Bronchitis and Infected Tonsils. Results or money back. Try it. All Druggists.—(Advt.)

Four generations have enjoyed the refreshing goodness of ice-cold "Coca-Cola". Its unique taste always leaves a cool, clean after-sense of complete refreshment. So when you pause throughout the day, make it *the pause that refreshes* with ice-cold "Coca-Cola".

THE COCA-COLA COMPANY OF CANADA, LIMITED

258

TRY THESE BAKED-BEAN ROLL-UPS

THIS FAMOUS "SPECIALTY," MADE THE EASY WAY WITH HEINZ OVEN-BAKED BEANS, LOOKS GRAND, TASTES GRAND AND COSTS MIGHTY LITTLE

FOR COMPANY— OR JUST THE FOLKS

Heinz Gumbo Creole Soup
Bean Roll-Ups*
Creamed Onion Rings
Combination of Salad Greens
Lemon Ice Topped With Hot Black Cherries (Canned)

*BEAN ROLL-UPS. On thin slices of ham, arranged in shallow pan, heap Heinz Oven-Baked Beans with Pork and Tomato Sauce. Fold two ends together and secure with toothpicks, as illustrated. Baste with butter or bacon drippings and broil about 15 minutes.

IN tasty combinations like these Roll-Ups —or just as they come from the tin— Heinz Oven-Baked Beans are first choice with those who know good food and love it. Heinz Beans have a mealy goodness that only real oven-baking can give. And what a sauce! Every one of those perfect little beans glistens with sizzling, savoury juices of tender bacon pork blended with luscious, pedigreed tomatoes and rare spices. Your grocer has Heinz Beans—sauced four different ways. They're ready to serve!

H. J. HEINZ COMPANY OF CANADA LTD.

HEINZ OVEN-BAKED BEANS

SERVE by SAVING! Buy WAR SAVINGS STAMPS AND CERTIFICATES

The Examiner

The Peterborough Examiner, published each evening by Peterborough Examiner, Limited. Office: Hunter and Water Streets, Peterborough, Ont.
Subscription Rates 18c per week in City of Peterborough, delivered by carrier; $6.00 per year by mail to outside points.
Members Canadian Press; Audit Bureau of Circulation; Canadian Daily Newspaper Association; Empire Press Union; Ontario Provincial Dailies Association.
W. RUPERT DAVIES, President; H. L. GARNER, General Manager; A. R. KENNEDY, Managing Editor.

TELEPHONE 4641.
Private Branch Exchange to All Departments

WEDNESDAY, APRIL 23, 1941

Mr. King Talked Plainly

When Prime Minister King returned from Washington he held a conference with the press at Ottawa, and at the meeting there was a freedom of utterance which was encouraging. It seemed to indicate that Mr. King was recognizing the papers and making use of their facilities to say things which needed saying.

For instance there has been something close to insistence that he (Mr. King) should proceed at once to London to join a conference of Prime Ministers, and it has been made to appear that his presence there was much desired. Mr. King said that was not the official attitude of London, but "pure speculation." His feeling was he could do more to further the war effort by remaining just where he is. When he speaks of the "official attitude" of London Mr. King was undoubtedly making his statement with authority as he is more closely in touch with London than any individual in the Dominion.

There was one other matter which appears to have been bothering a good many writers and speakers, and that had to do with the placing of Canadian troops. There have been claims launched that the place for Canadian troops is in the Balkans or in Africa where there is action, and need for men. Mr. King made it clear enough that the disposition of our overseas forces was something over which the British War Office exercised control, and it was not within the power of the Canadian government to map out any policies for such placement or movement. If Canadian soldiers are in England—and they are—then it is because the British authorities desire to have them there for reasons of their own which are undoubtedly good and sufficient. That point, we think, could well have been cleared up before. If Mr. King continues to talk candidly to the newspapers he will find his position clearly and fairly interpreted and the people will have a more adequate understanding of why *this* or *that* are being done.

Driving It Home

Howard Coonley, chairman of the Board of the National Association of Manufacturers of New York, came to Toronto to give an address at the convention of the Industrial Accidents Prevention Association. It may be such conventions have been held for so long a time that we have lost interest; perhaps it gets down to a sort of routine in which the general public considers it is not much interested.

We can read of statistics which tell about the number of hours lost and the sums paid to those who are injured, and we do not get aroused. But when we read of strikes during war time we are interested at once. More than that we are aroused and alarmed and possibly indignant. We say at once these men ought to be working; by quitting they are holding up the war effort; we call upon governments to do something at once.

This Mr. Coonley stated the case in such a way that it was bound to arrest attention. He admitted United States production men were disturbed by strikes, then added: *"But serious as this is, nearly four times as many man-hours are lost annually through industrial accidents as by strikes."*

That makes it look different. The man who goes on strike is fit and ready to go to work when a strike is over. The man who has met with an accident may at times take weeks to recover.

So we have had the seriousness of industrial accidents placed before us in a way which strikes home. They cost us in man-hours four times as much as strikes, although strikes alarm us much more than accidents.

She Chose The Better Way

There has been much spoken and written in recent days about a Salute to Britain, and the idea is sound enough to stand up in its own strength. It has found expression in messages from this country to Britain, and other messages have been sent between organizations in United States and Canada.

Always there is some incident which seems to epitomize the spirit of such a moment rather than the letter. It came this time in a communication forwarded to the British War Victims Fund in Peterborough by a woman 68 years of age and she asked to be known only as a "Working Woman." She explained she had wanted to do something about it before but what she had seemed to be so little that she hesitated to send it along. For that reason she nursed along her own little fund until it grew to be $5. Then she turned it into one bill and sent it along.

To our way of thinking there was much in that form of a Salute to Britain. There was strong desire, planning and saving and the self-denial which made it possible. Also there was that strong feeling within which told this woman all the time that she should be doing more. She had not only sentiment but the desire to make that sentiment effective and to actually put her helping hand on some sore spot in the Old Land. It was indeed a great gift. Great too because it was narrowed down to doing something intensely and entirely practical.

There is something here of which we too often lose sight in our war-time excitement. If one were to stand up for 20 minutes before a gathering and spend his time denouncing and damning Hitler he probably would gather to himself quite a degree of applause when he concluded. But to what effect? Hitler would never hear it and he is a good 4,000 miles away. But this working woman selected the better, the quieter and the more effective way of "doing something about it." A fund is truly blessed when it touches into action such feelings.

50 Years And 96 Pages

On April 21 the St. Catharines Standard was 50 years old and 96 pages in extent. W. B. Burgoyne founded that paper in 1891, and on his death in 1921 it passed to his son, Major H. B. Burgoyne, and the third generation of the same family is now represented on the paper by W. B. C. Burgoyne.

St. Catharines is a delightful city, a large place and busy, but it had hardly reached its majority when the late W. B. Burgoyne began publishing the Standard. There were other papers in the field, but the Standard alone survived. The reason was that it was given a good start by a good and a great man, one who loved his city and wished it well, somewhat of a visionist and a planner. His idea was that St. Catharines should be substantially wholesome and beautiful.

A personal recollection will be pardoned to explain this. We recall going with W. B. Burgoyne to a rose garden in one of the public parks of the city, and it was then in all its beauty of full bloom. It had been Mr. Burgoyne's own contribution to the city. He explained too many good gardens were hidden from public view; they had fences or hedges and so were enjoyed by only a few people. "I think it better to place this garden out where all the people can enjoy it." There were seats where folk could sit down and admire the place. The suggestion was made that people might be inclined to take away the roses and the answer was simply: "I don't think they will do much of that, and even if they do take some away, what of it?"

The Standard has grown and developed since then. It serves its own splendid city and a large district around it, and is regarded as a strong and reliable newspaper. Its editorial opinions are well expressed and outspoken and it enjoys that most valuable asset, the goodwill of its readers. Our heartiest congratulations to the Standard and its publisher, Major Burgoyne.

A Letter Of 1879

If one were writing a letter to a newly-wed couple today, what would be in that letter? Certainly congratulations and hopes for good health and happiness. Possibly there might be something telling the young folk to beware of wooden money. But how many such letters would so impress those who received them that they would put them away and preserve them?

The Examiner considers it a privilege to publish such a letter which was written in the year 1879 on the 12th of November on the occasion of the marriage of Mr. and Mrs. C. B. Routley. Mr. Routley died less than a year ago, but Mrs. Routley is still residing at the family home in Peterborough. The letter was found in some of Mr. Routley's effects and we asked for and received permission to make use of it. The letter:

Oswego, November 12, 1879.

To Mr. and Mrs. C. B. Routley:

My dear young friends, — Accept my best wishes for your welfare. May the smile of God rest upon your union.

Be watchful. Be prayerful. Find your greatest happiness in this life in helping one another to be more and more like Christ. Bear one another's burdens and fulfil the law of Christ. Have the fullest sympathy with one another; for you are not now two persons, but one. You have only one interest. Have only one aim. Serve God in serving one another. Have no secrets, but be thoroughly one.

You will perhaps require the most grace and patience during the first year of your married life. Most people find it so. Many kind words, kind looks, kind deeds and plenty of them make your home life a preparation for the better home Jesus has gone to prepare.

Pray to God and read His word together every day. Take advice from His word, and become so well acquainted with it that it will be very easy to recall to your memory what that word says on any particular point. Let business, home, pleasure, everything, be conducted on Scriptural principles.

Expediences are straws. Scripture principles are rocks. Keep your own counsels, and tell your troubles to one another and to the Lord. God is your father. Trust Him for everything. Tell Him everything calculated to make you irritable. You will soon find out what it is.

In patience possess your souls. We all join in love to you both.

Your affectionately,
GEORGE GRAFFSEY.

There is small need for comment on such a letter, but it does suggest the question as to whether as a people we possess the deep and abiding outlook which suggested that letter, and the full-orbed Christian experience which would make its writing possible? Or is it not a fact that somewhere along the road between the present and 1879 we have dropped something which is of great worth?

NOTE AND COMMENT

A bit of news says that the recruiting offices are filled. But it comes from Australia.

A place may be some distance away, but when the tax rate starts going down people become interested in it.

The poor people of Brussels can now look at the shop windows in their district which, like their stomachs, are also empty.

In the sports news of the day there was record of a game which gave New York 19, and Philadelphia 5. It was listed under the heading of baseball.

Cow at Elkhart, Ind., ate an electric light bulb that was in its stall. Now the farmer has to get not only a new light but a new cow.

The New York Times says Canada would have little trouble borrowing money in United States, but like other borrowings the trouble might come in paying it back.

Report from Ottawa says the income tax returns are away up for the year. The men who have been paying them know that well enough without being reminded of it from Ottawa.

One speaker in Australia criticized the larger papers for the exaggerated amount of space they were devoting to sport while the empire is fighting for its life. And actually it doesn't make sense.

Seems strange, but it is a fact that a travelling show is now advertising for men to go along and put up tents and do all such work. And it always used to be that the show people had so many followers from every town and city that they grew to be a nuisance.

T. R. Fowler of Colorado Springs, who is 84, had 12 children, and that number has grown to 52 grandchildren and 18 great-grandchildren, and Mr. Fowler claims that is a record or some such thing. It would seem that way particularly around Christmas.

London, Ont., has an $850,000 extension to Victoria Hospital, but the Hospital Trust has had its estimates cut $10,000, and no provision for $50,000 needed to furnish the new building. Of course they have a university in London, and perhaps some smart person there can figure that one out.

GAY DAYS

(By A.R.K.)

¶ When I was young and gay I dressed, so I could mingle with the best, and nothing else would do; and ere my raiment showed its wear, I had to lay it by with care, because I grew and grew.

¶ The coat with tails that was my pride, I had to lay the thing aside, some moth balls too I found; I'd like to wear it now and then, and mingle with the well-dressed men, but it won't go around.

¶ And fancy vests appealed to me, and when a brighter vest I'd see, I'd get one brighter still; I mind they were considered then, the proper thing for well-dressed men, they gave me quite a thrill.

¶ And neckties that I wore were large, they bulged out like a well-filled barge, nor were they small or flat; they swelled up like a layer cake, and they have taken them to make, large sections for a mat.

¶ The bands on straw hats that I wore, would make a barber pole look sore, of pink and blue and green; and when I dolled myself like that, I felt distinguished in my hat, the gayest ever seen.

¶ I sort this stuff out now and then, like other vain and foolish men, it looks like foolish stuff; or else the men today are tame, and look and dress too much the same—and not near gay enough.

Interpret This Pact Any Way You May Desire

By CHARLES P. STEWART

WASHINGTON.—Interpretations of the new Russian-Japanese neutrality pact are as numerous as interpreters are, and the interpreters' number runs into something well-nigh astronomical. No two of 'em agree.

Chas. P. Stewart

One version is that dicker doesn't mean much of anything. The Japs and the Russians simply agree mutually that, if either of 'em is attacked, the other will remain neutral; it doesn't promise any help. Pooh! What does that signify? According to this account, Yosuke Matsuoka's rating in Tokyo is pretty low. He's been foreign minister there for quite a while and hasn't framed up a single international deal that's been worth a cent to the Japs.

Now he has been visiting Berlin and Rome. Nippon's nominal Axis partners, and failed to squeeze anything useful out of either Herr Hitler or Signor Mussolini. So, homeward bound via Moscow, he absolutely had to take back with him some sort of a document that he can claim as a real (but actually phony) accomplishment, worth the price of his trip. Accordingly, Commissar Vyacheslav Molotoff at Moscow, perhaps with a certain sympathy with Yosuke, as a fellow foreign minister, made an empty bargain with him, to exhibit as a genuine prize. But shucks! It's mere neutrality. That's that interpretation.

Another one is that Minister Matsuoka scored a distinct point by obtaining Russia's pledge not to jump on the Japs from behind, as the latter undertake Singapore, Malayan and Dutch East Indian grabs. Also maybe the Japs think Comrade Stalin will stop shipping anti-Jap supplies into China overland.

CAN STILL SUPPLY CHINA

HOWEVER, Russia didn't agree to stop supplying the Chinese. All Moscow said was that the Soviets would stay neutral if the Japs were attacked. True, the Japs do argue that they were attacked by China, but it will take a lot more interpretation to prove that China notoriously attacked the Japs in the same way that the Finns attacked Russia. Only, the Russians aren't likely to interpret the Chinese attack on the Japs as they interpreted the Finns' attack on them.

No interpreter surmises that Russia wants Japan in southeastern Asia, but plenty of 'em surmise that the Russians would like to see the Japs try it, because they reckon that that would be calculated to involve Japan in war with the United States. Then would be Russia's chance to gobble everything in sight in Japanized northern Asia. Oh, yes, the Soviets say they'd stay neutral. But would they? Nobody interprets the Russians and Japs as being true friends.

One interpretation is that Japan's anxious to have Russia act as mediator between Tokyo and Chiang Kai-shek's Chinese government. The theory is that the Japs are so nearly exhausted that they'd willingly recognize Chiang as main boss of China, if he'd do it on terms that wouldn't be too humiliating to 'em, but they need an intermediator to propose it to him.

But the interpretation is that that scheme wouldn't work. In the first place, Chiang wouldn't acquiesce. In the second place, the Russians wouldn't want him to; their notion's to have China absorb Japan and then to communize China, which Chiang would object to, too. He isn't a Communist.

Russo-German relations are interpreted into the situation.

Some interpreters say Herr Hitler doesn't get anything out of the Jap-Russian pact. Some say he's pleased on the ground that he thinks it will promote Jap expansion in the western Pacific, tending to embroil the Mikado with Uncle Sam, thus keeping our fleet and supplies out of the Atlantic ocean.

Others interpret to the purport that Commissar Stalin is trying to hook up with Tokyo because he's fearfully afraid of Germany and is doing his darndest to crack up the Nazi-Fascist-Jap Axis, regardless of his loose deal with Hitler and Mussolini.

ON HIS OWN TERMS

IT'S FAIRLY well established that Herr Hitler seeks a large territorial bite out of southwestern Russia, for the sake of its agricultural resources and its oil, and he wants this stuff on his own terms; not as dished out to him under conditions fixed by the Soviet outfit.

And, as Undersecretary of State Sumner Welles has remarked, all the world knows how Adolf confiscates what he wants, whether from communistic possessors or from democracies or from anybody else.

Interpreters suggest that Communists may not enjoy being dispossessed in this fashion any more than the democracies do.

Is Russia, then, hunching away from the Axis?

Well there are enough interpretations. Take your choice.

DECISION

—London Daily Herald.

Letters To The Editor

ABOUT PARKING

Editor Examiner:

Sir,—In Mondays paper there appeared an article under the heading "Wants to Know." Regarding parking signs on the street is front of places of business, the party mentions a taxi office on Charlotte. If Mr. Shopper would use his head a little, he would realize that the taxi owner needs a place in front of his stand. That is his living, that is why he is paying a business tax and taxi license. Mr. Shopper should not need a "No Parking" sign to keep him out of that spot.

Mr. Allen opened a parking lot over on George street to accommodate all those people who are looking for a place to park, and his charge is very small; he also pays a business tax to operate that lot, and then Mr. Shopper comes along and writes to the paper that he cannot find a place to park. Possibly it was not in that particular section he wanted to shop anyway, but seeing the signs he found he could spare a few moments to write about it and then as an afterthought mentioned the double parking.

If Mr. Shopper had to try and operate a taxi around on Saturday night he would find out the taximan had a lot more to worry about than parking, such as people window shopping from their cars going along the street, and holding other people up who are trying to make their living out of these cars. Mr. Taxi Man struggled along through depression and paid taxes as well as Mr. Shopper, so in all I don't think Mr. Shopper has much to complain about. In fact the next time he is looking for a place to park I am sure Paddy Allen would be glad to oblige him, and would not kick about it either.

ANOTHER TAXI MAN.

Peterborough, April 21.

• Should We Spare Rome?

BRITAIN has warned Germany and Italy that if Athens or Cairo are bombed the British Air Force will retaliate on Rome. That warning would hardly have halted Hitler if he intended to raid either of the cities, but it should force the Italians to put what pressure they can on their co-conspirator to save their capital.

Why should we not bomb Rome? There is the presence of the Vatican, of course, which is not a belligerent and whose destruction would be a calamity for the whole of the civilized world; but Rome itself is not more sacred to Italians than London is to Englishmen. No one would like to see the art treasures of the Italian capital destroyed, but neither would we care to see St. Paul's, the parish church of the Empire, or Westminster Abbey, the Imperial shrine, destroyed. These are not the repository of beauty comparable to the paintings of Michelangelo, but they are the resting place of England's greatest dead—Nelson and Wellington, her poets and painters and the statesmen who have made the Empire great.

They are the repository of England's glory, and we cherish these things as much, if not more, than Italians honor their past. If Rome holds a longer place in man's history, to London civilization owes no less. Political institutions and law developed in Rome, but the former found their fruition in freedom under the law because of the genius of that people represented in the London Parliament which Hitler's airmen have tried so hard to destroy.

We are not a vindictive people, nor are we of the breed of Alaric who sacked Rome in wanton pleasure. Alaric is Hitler's antecedent, not ours; and Hitler is the Italian accomplice. Why should we spare Rome? Mussolini has already lost this war; we intend to win it—not for the mere sake of winning, but so that the genius of men may flower in freedom and in peace.—Montreal Star.

• The Flaw that Was Hidden

A STEEL AXLE came new from the shop and presently found its way into the truck of a railroad freight car. Month after month, for tens of thousands of miles, the axle carried its part of the burden. It stood up under rigid regular inspections—perfect, so far as the eye could tell.

Then one day the axle broke, notes the Ottawa Journal, snapped through near the centre. It was on a freight car 38th in line from the locomotive, and the cars behind it left the rails, spread over the right-of-way, crashed into a passenger train on the other track, damaged the station at Inkerman, caused three deaths. Railroad mechanics, searching into the cause, found a flaw in the metal of the severed axle. It might have occurred in the foundry, in the pouring, but concealed in the heart of that iron bar was a spot of weakness certain sooner or later to cause trouble. Eventually the metal parted under constant strain—but not until then, with the damage done, was the fatal fragility shown up.

The rarity of such accidents, accidents which come from faulty materials or workmanship, is the thing which must strike us, with motor vehicles as with trains. Automobiles smash one another, run into ditches, collide with trees and poles and buildings, but almost invariably the fault is in the human factor, not the metal or the machine. Sound workmanship and careful inspection allow an incredibly small margin for human error.

THE RIGHT TO STRIKE

WE KNOW that these strikes and controversies (in the United States) are the result of irresponsible labor leadership, and of racketeering practices by men who must be dealt with harshly and promptly. We are convinced that the honest laboring men of this country realize that their lives and their freedom are at stake, and that they will work if given a chance. But they are helplessly entangled in a maze of dishonest and unpatriotic leadership.

They must be assisted by men who are honest and strong. The one man who can help the most is President Roosevelt. He has been labor's friend and he has its confidence. — San Francisco Argonaut.

ONE WOMAN'S ANSWER

AN automobile containing two high-ranking German officers stopped near the town of Fornebu. One of the officers asked a Norwegian woman passing by if she could tell them the way to the airport.

"May I reply in English?" she asked in turn.

At this the German growled with obvious displeasure but finally agreed to receive information in that language.

Whereupon the Norwegian woman gave her answer: "I don't know."—News of Norway.

WHAT CAUSED ATTITUDE

(London Free Press)

Prince Konoye, premier of Japan, admits Tokyo's junction with the Axis powers is an obstacle to friendly relations with Washington. This frame of mind occurred after Britain strengthened the Singapore base and U.S. warships arrived at Manila.

WHEN—NOT IF

NOW all can readily see the war can last three to five years and involve all remaining free nations in an all-out struggle. It can be a desperate war attrition to tax our last resource. By no stretch of the imagination can it be considered easy.

Few officials in their conversation refer to direct American participaton as an "iffy" probability. They frankly call the present "a transition period" to full belligerency.—Paul Malon writes from Washington to the Minneapolis Star Journal.

RURAL TEACHERS

RURAL school trustees sometimes forget that it takes both time and money to become a teacher....

At the salaries that are now being paid it is difficult to see how ambitious young men and women can be attracted to the job of teaching in our rural areas. The most that can be expected is that they will take such jobs merely as stop-gaps while looking all the time for something better.

Certainly few male teachers could hope to get married and support a wife and family on the present scale of remuneration.—Winnipeg Tribune.

How Time Flies Hard To Believe

APRIL 23

1911 Peterborough Club says farewell to Peter Campbell who is leaving on an extended trip to the British Isles.

Sons of England march to St. John's Church to hear a St. George's Day sermon on "Englishmen in Canada" by Rev. Chas. Carpenter.

Miss Mattie B. Robertson of Peterborough has won the degree of Bachelor of Arts at Queens' University.

Miss McQuarrie and Miss Bennett have been added to the staff of the local public schools.

St. Peter's Total Abstinence Society attends holy communion in a body with J. Allen acting as marshall.

1921 Bad roads throughout the district kept attendance at the local market down to a minimum this morning.

A continuation class in connection with the Hastings school has been proposed.

It is estimated that the total cost of the filtration plant will be $340,000 leaving the commission with $10,000 for emergencies.

Eight bicycle riders are fined $2 each in police court for riding their wheels on the sidewalk.

Peterborough Central Ontario League ball club holds first practice of the season at the Exhibition grounds.

1931 Red Patch Club commemorates the 2nd Battle of Ypres with a dinner in the armouries.

After mid-summer weather for some days the thermometer dived down to two degrees below the freezing point this morning.

A group of old barns on Driscoll Terrace is destroyed by fire. One horse burns to death.

J. J. Duffus has been elected general chairman of the local committee in charge of arrangements for the International Plowing Match.

Ross Lord of Peterborough wins the gold medal of the British Society for the Advancement of Science at the University of Toronto and has been recommended for a scholarship at the Boston Institute of Technology.

IN WAR TIME

1916 Big memorial service is held in Central Park to mark the first anniversary of the 2nd Battle of Ypres.

Word is received that Pte. Murray Carlisle of Peterborough who was overseas with the 5th Canadian Field Ambulance has been wounded and admitted to hospital.

The Apsley platoon of the 93rd Battalion will drill at Lakefield for the next two weeks.

Lieut.-Col. J. Mills and his son Lieut. A. B. Mills are attending a dinner at Ottawa in honor of former 2nd Battalion officers who have returned from overseas

Pte. J. G. Hadden who left here with the 8th C.M.R. has been wounded.

A Bible Message For Today . . . .

And God is able to make all grace abound toward you; that ye, always having all sufficiency in all things, may abound to every good work: (As it is written, He hath dispersed abroad; his righteousness remaineth for ever.

Now he that ministereth seed to the sower both minister bread for your food, and multiply your seed sown, and increase the fruits of your righteousness;) Being enriched in everything to all bountifulness, which causeth through us thanksgiving to God.—II Cor. ix, 8-11.

A Bit of Nonsense

Comparison

"You hammer nails like lightning."

"You mean I'm a fast worker?"

"No, you never strike twice in the same place."

Beyond A Joke

And there was the Indian rope trick performer who was discharged from the navy because every time he climbed the rigging he disappeared.

Saving Space

Teacher: "Tommy, why is your composition on milk only half a page when I asked for two pages?"

Tommy: "Well, you see, I wrote about condensed milk"

No Encouragement

Inquiring Friend: "Why must a judge look so impassive?"

His Honor: "If you show any signs of interest in a lawyer's argument he'll never stop."

World's Largest Bomber Gets Final Inspection

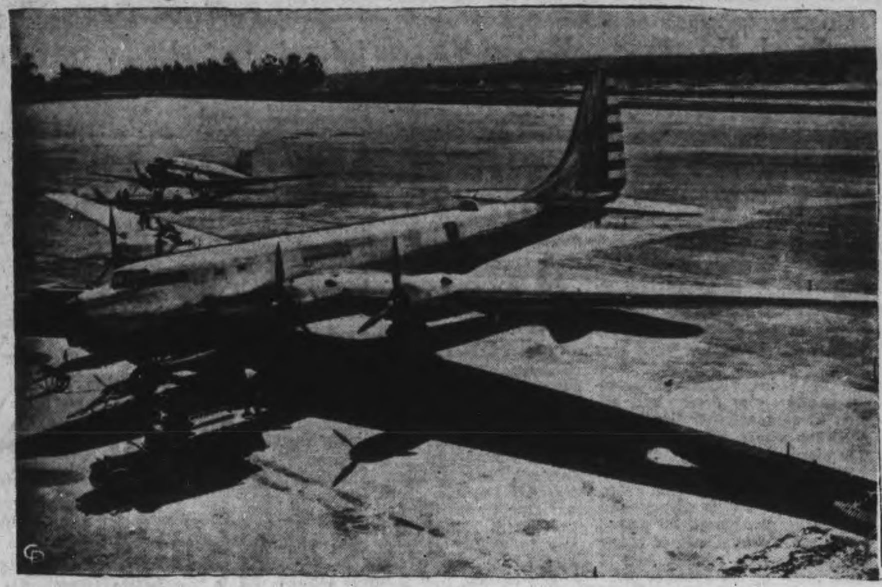

Shown here prior to its final inspection and ground check, the Douglas B-19, "Guardian of a Hemisphere," poses for one of its first pictures outdoors. Its mighty wings, designed by the U.S. Army Air Corps to span two continents, measure 212 feet from tip to tip. Four powerful Wright Duplex-Cyclone motors, totalling 8,000 horsepower, will drive this formidable eagle through the skies at a speed in excess of 200 miles per hour. Note the comparison between the giant and a DC-3 plane, a standard ship used by most air lines.

Muskie Spearer For Over 40 Years Pays $14.00 Fine In Police Court At Lindsay

LINDSAY, April 23.—"I have been fishing on the waters for forty years and the game wardens never caught me, and I would not be here today if I had seen the warden first," said Mickey Dewell, who was charged before Magistrate Gee on the charge of catching lunge out of season by Game Warden Hogson.

"I think we ought to tack on a little more for the offences during that period of years," remarked Magistrate Gee.

"Make it as light as you can," remarked Dewell, who hails from Fenelon township. "I had to borrow the money to pay a fine, and I may never be able to pay it back. I wanted them to appoint me a fish overseer at one time, but they wouldn't do it. I know every illegal fisherman on the waters," said the accused.

"Well, I think we will have to make it $14.25 this time, with a $50.00 fine for the second offence," said Magistrate Gee.

"I had spotted two fine fish in the waters," remarked Dewell, "and was all set to spear the smaller one when the inspector popped up," he said.

Two men have since been caught catching lunge on the lower stretch of the Scugog by the overseers. They are residents of Lindsay, and will be asked to explain things in court. The Fenelon Falls' Anglers' Association is giving a reward of $10.00 for information leading to the apprehension of anyone illegally taking game fish.

Rev. W. W. Higgs, pastor of the United church at Manilla for the past three years, dropped dead in his bedroom as he was about to retire, on Monday night. His passing came as a great shock to the community, as on Monday afternoon he had been making pastoral calls and visiting sick members of his congregation. The late Mr. Higgs was former pastor of Beachburg United church in Renfrew county, and also at Port Perry. His funeral will be held on Thursday at Manilla.

The Lindsay Rotary club at its luncheon on Monday presented the president of the Victoria county branch of the Red Cross Association with a cheque for $2,700, the proceeds of the sale of tickets on the cow "Daisy," which was raffled here a few weeks ago.

2 Too-Many Wives

Minneapolis, April 23 (AP)

RAYMOND HARMON, 33, a painter and paperhanger with three wives, was sentenced today to serve two consecutive one to five-year terms in prison.

The case came to light after he was arrested on suspicion of burglary, and exclaimed to police who asked about his irregular hours: "You'd keep irregular hours, too, if you had three wives."

Real 'Cough Up' Due To Face U.S. Taxpayers

WASHINGTON, April 23—(AP)—Thousands of United States taxpayers—little and big men alike—will have to pay two or three times their present income tax, informed sources predicted today, if Congress adopts the Treasury program for raising $3,500,000,000 in New Federal revenue.

The program, authoritative reports said, carried the following major provisions:

Individual incomes—An increase of the present 4.4 per cent. basic tax rate to 6.6 per cent. Also elimination of the existing 10 per cent. earned income credit deducation. Personal exemption rates would remain unchanged.

Income surtaxes—Steep increases. Whereas surtaxes are now imposed on taxable incomes in excess of $4,000, they would begin with those over $2,000. Present surtaxes range from 4 to 75 per cent. and are levied in addition to the basic 4.4 per cent. "normal" rate.

Corporate incomes—An increase from the present 24 per cent. to 30 per cent.

Travel—A tax of about 10 per cent. on railroad, plane, bus and other transportation tickets.

Chequest—A two cent tax on each cheque drawn.

Gasoline—One cent more, making the Federal tax 2½ cents a gallon.

Cigarettes—Eight cents tax on a pack of 20, a 1½ cent boost.

Other items—Increases in beer, wine, whisky and automobile purchase taxes. New levies on candy, chewing gum, soft drinks.

Federal securities—A plan to reach with taxation all or part of the income from the billions of dollars invested in hitherto tax exempt government bonds.

French Official Under Guard; Two Missing

VICHY, April 23.—Special police today guarded prominent officials in both Nazi-held and unoccupied France, presumably including Pierre Laval, after the disappearance and feared assassination of two leaders of the pro-Nazi party of Popular Assembly in Paris.

The swarthy Laval was said to fear assassination, and, because of this, refuses to leave Paris for Vichy, where, he contends, his murder was plotted last December at the time of his ouster as French Vice-Premier.

The eight-day-old disappearance in Paris of Jean Fontenoy, a leader of the Popular Assembly Party and Nazi-approved propagandist, was confirmed by officials yesterday.

It also was revealed that another of the Popular Assembly Party and Nazi-approved propagandist, was confirmed by officials yesterday.

It also was revealed that another of the pro-Nazi leaders in Paris favoring "collaboration" between the Vichy Government and Germany is missing and he, too, is believed to have been assassinated.

The identity of the second missing French pro-Nazi leader was not disclosed, but it was pointed out that the two men may be the first victims of political assassinations in France since the German-French armistice was signed last summer.

At the time of the armistice Count Theirry de Ludre, pro-German, former diplomat, was slain on a road near Montregis while transferring to a French concentration camp.

Some quarters contended that the slaying of Ludre is "indirectly connected" with the disappearance of Fontenoy and the other champion of collaboration.

Members of Fontenoy's entourage tried yesterday to discredit the theory of assassination by announcing that he had twice attempted to commit suicide.

More Army Service?

Washington, April 22 (AP)

ACTING CHAIRMAN Robert Reynolds (Dem-North Carolina) of the senate military committee said today he had heard unofficially that the United States army might seek legislation to extend the training of men drafted into the army beyond the basic one-year period.

Two other committee members told of similar reports, involving both selective service recruits and National Guardsmen.

Senator Tom Connally (Dem-Texas), told reporters that a group of National Guardsmen had told him they might be held in army camps for more than a year. He said he had no official information on the subject.

Senator Edwin Johnson (Dem-Colorado) said he had heard reports emanating from army officers that congress would be asked to declare a full state of emergency, under which men in training would be retained until congress declared the emergency ended.

No Happiness in the Home When Mother Is Sick

The tired, worn out mother cannot make a happy home if she is sick and worried by the never ending household duties.

She gets run down and becomes nervous and irritable, downhearted and discouraged, can't rest at night, and gets up in the morning feeling as tired as when she went to bed.

Women suffering in this way may find in Milburn's Health and Nerve Pills a remedy with which to help recuperate their health, build up the run down system, and assist them back to health—happiness again.

Price 50c a box, 65 pills, at all drug counters.

Look for our trade mark a "Red Heart" on the package.

The T. Milburn Co., Limited, Toronto, Ont.

That "TIRED-ALL-THE-TIME" Feeling

May be caused by FAULTY KIDNEYS

When you feel jumpy, "on edge",—when everything seems to bother you,—when you can't sleep at night or relax during the day,—when you feel exhausted and "all in",—that's the time to check up on the condition of your kidneys.

Instead of filtering impurities out of the blood, (which is their normal duty), faulty kidneys permit poisonous wastes and excess acids to accumulate in the system. Backache, headache, sleeplessness, irritability, may often follow.

Help your kidneys to keep these trouble-making poisonous wastes and excess acids out of your system by using Dodd's Kidney Pills, a favourite kidney remedy for more than half a century.

Dodd's Kidney Pills are easy to take, easy to carry, and, because they contain no harmful or habit-forming drugs, may be used with safety.

181

MILK OF MAGNESIA 20-oz. Size. Highest Quality Antacid and Laxative. Reg. 39c 29c

CAMERAS CLEANED FREE Your Camera will be an Improved Camera after an inspection and "tuning-up." Bring your Camera in and let us clean it and take care of minor adjustments, at no charge to you. If repairs are needed, we will submit an estimate of the cost for your approval.

TAMBLYN

Baby's Health — Comfort — Depot

The Baby—it is said—and rightly so—is the KING or QUEEN of the HOME—the one person in the home whose welfare is paramount and whose needs demand immediate and expert parental attention. In view of the fact that the Baby's very existance and future depends so entirely on Health and Comfort—you, as parents do everything in your power to see that nothing is lacking in the treatment of THAT ALL-IMPORTANT PERSONAGE in your Home. That care, of course, includes clothes, but more important is Proper Food—Health Builders with no possibility of Vitamin deficiency—the proper equipment for treatment of the Baby, the correct soaps — oils — powders — laxatives — fever thermometers, etc., and as these and many other conveniences are available at your Tamblyn Drug Store, we recommend that you take full advantage of the Baby Health Suggestions included in his week's list of

Suggestions and Bargains for the Balance of the Week

FEET

Nu Feet	25¢
Dr. Scholl's Zino-Pads	25¢, 35¢
Dr. Scholl's Foot Balm,	35¢
Freezone	29¢
Cress Corn Salve	50¢
J. & J. Bunion Pads	20¢
J. & J. Corn Pads	20¢
Zam-Buk	47¢
Olympene	50¢, 1.00
Penetrine. Reg. 69c,	49¢
Santax Foot Powder, Reg. 25c	19¢
Adhesive Tape, 10¢, 15¢, 20¢, 30¢ and up.	
Absorbine Jr., 98¢—1.95	

What's New in the World Listen in to MRS. AITKEN on Station CFRB at 10.30 a.m. Monday to Friday

ENLARGEMENT SPECIAL An Enlargement to 6" x 8" From Your Favourite Negative Mounted In An Attractive BERWICK FOLDER As Illustrated 33c 2 for 65c Coloured Complete 88c. Try Our "MIRROR TRUE PROCESS" For Better Prints

New Cream Deodorant safely STOPS under-arm PERSPIRATION
1. Does not rot dresses—does not irritate skin.
2. No waiting to dry—can be used right after shaving.
3. Stops perspiration for 1 to 3 days.
4. White, greaseless vanishing cream.
5. Arrid has the American Institute of Laundering Approval Seal for being HARMLESS TO FABRICS.
ARRID 39¢ and 59¢ a jar

Give Your Hair Life, Luster and Color Use Lovalon — see the sparkling highlights and radiant beauty it gives your hair. Lovalon does not dye or bleach — it just brings out your hair's natural color and blends in dull, faded strands. Lovalon comes in 12 true hair shades. Simple to use. Try it. In twelve shades 35¢ for 5 rinses. LOVALON — the Odorless Vegetable Hair Rinse

MENNEN'S BABY TALCUM 23¢ - 47¢

CLINICAL THERMOMETERS Warranted Accurate. Easy to Read. A Necessity in Every Home. 2 Min., Reg. 65c, 49¢ 1 Min. Reg. 85c, 69¢ ½ Min., Reg. $1.00, 73¢

For Baby's Health and Comfort

BABY'S OWN COUGH SYRUP Reg. 23c Reg. 39c	18c-33c
CASCARA AROMATIC Reg. 25c Reg. 45c	17c-33c
CASTOR OIL Reg. 25c Reg. 40c	17c-29c
OLIVE OIL 4 oz. 8 oz. 16 oz.	33c-53c-89c
BORACIC ACID Reg. 15c Reg. 25c	11c-19c
TALCUM POWDER 1 lb. Assorted Odors Reg. 25c	17c-2 for 33c
SANTAX SYRUP OF FIGS Reg. 25c Reg. 50c	17c-33c
OINTMENTS Reg. 25c In Tubes — Boracic, Zinc, Sulphur, Carbolic	18c-2 for 33c
MENNEN'S ANTISEPTIC BABY OIL	47c and 94c
MOTHERS FRIEND	50c and $1
STEEDMAN'S POWDERS	25c
INFANT'S DELIGHT SOAP	5 for 24c
A. & H. BABY SOAP	25c
A. & H. LIXEN	25c and 60c
PARKE DAVIS MILK OF MAGNESIA 16 oz. Size	39c
GLYCERINE SUPPOSITORIES (Infant) Long and Short	35c
AYERST COD LIVER OIL	45c and $1.19
Rubber Sheeting 1 Yard Single 63c Double	79c

CASTORIA 29¢-59¢ — LATEX NIPPLES 3 for 19¢ — BABY HOT WATER BOTTLES 69¢ — LACTOGEN 73¢ 1.69 — BABY'S OWN SOAP 10¢ 3 for 25¢ — Robinson's BARLEY Special 32¢ — J. & J. BABY GIFT BOXES 50¢ and $1.00

RIGO NURSERS 10¢ 3 for 25¢ — CRIB SHEETS Reg. 39c 29¢ — RED BAND NIPPLES 3 for 25¢ — EAR and ULCER SYRINGES Reg. 25c 19¢ — PYREX NURSERS 4-oz. 19¢ 8-oz. 25¢ — J. & J. BABY CREAM 25¢ and 50¢ — BABY BOTTLE BRUSHES 15¢ - 25¢

JOHNSON'S BABY TALCUM 25¢ — 50¢. JOHNSON'S BABY OIL 6-oz. 50¢ - 16-oz. 89¢. Johnson's Baby Soap 15¢

BUBBLE BATH Pkg. of 10 50¢ and one 15c pkg. FREE

Di-chloricide Small or Large Crystals For MOTH Prevention 1-lb. Tins 53c-2 for $1.00

PEROXIDE TOOTH PASTE SPECIAL 2 for 25c. The Family Favorite

PEBECO Tooth Powder 15c and 25c. TOOTH PASTE Small 23c Large 43c

Latex Baby Pants Reg. 23c 18c 2 for 35c

BABY'S OWN TABLETS A Mild Corrective 23c

PHILLIPS' MILK of MAGNESIA 39c-2 for 75c TABLETS 30's, 22¢ — 75's, 39¢ 200's, 89¢

PACQUIN'S HAND CREAM For Lovely Youthful Hands Reg. 25c 19c. Regular 47c Size ...... 2 for 89¢

SARAKA FOR CONSTIPATION 49c-98c and $1.98

IMPROVED OR ORIGINAL FORMULA 23c-33c 47c and 89c

INFANTS' SYRINGES Reg. 25c, 19¢ Reg. 50c, 37¢

JUNIOR REGULAR OR SUPER TAMPAX 5's 25c - 10's 39c - 40's 1.17

Absorbent Cotton SUPER QUALITY Reg. 49c 1-lb. Roll ... 39c

PABLUM PRE-COOKED 45c

MILTON ANTISEPTIC

Lysol 3-oz. 35c 7-oz. 65c 16-oz. 1.25

FOR BABY'S DIET Heinz STRAINED FOODS 12 KINDS 3 FOR 25c. ALWAYS UNIFORM IN TASTE AND IN TEXTURE

Beauty Bargain! bath for 35¢

Feen-a-mint LAXATIVE 8's 19¢ 16's 33¢ 36's 69¢ 80's 1.29

New! MAN'S SIZE KLEENEX Tissues. TWICE AS BIG! MAN'S SIZE 12" x 15" REGULAR SIZE 9" x 10". Only 25¢ PER BOX 200 TISSUES

R-E-L-A-X for rebuilding sleep... HORLICKS hot at bedtime promotes SOUND SLEEP! 48¢ — 97¢ and $3.49

PHONE 9901 Free Delivery Anywhere in the City, From 8:00 a.m. to 10 p.m.

G. TAMBLYN LTD.

CREAMS

D. & R. Cold Cream	25¢, 45¢, 85¢
D. & R. Vanishing Cream	25¢ and 45¢
Woodbury's Cold or Cleansing Cream	25¢, 47¢
Woodbury's Face Cream	25¢, 47¢
Ingrams Milkweed Cream	43¢, 89¢
Edna Wallace Hopper Restorative Cream	54¢, 89¢
Benzo Almond Cream Reg. 25c	17¢
Reg. 43c	27¢
Tamblyn Cold Cream About 8-oz.	29¢
About 16-oz.	49¢
Ponds Face Creams	29¢, 49¢
Lov-Lee Face Cream	25¢

TWENTY PLAYERS TURN OUT FOR THE FIRST LACROSSE PRACTICE

Base-Theft Is Nipped In Nick Of Time

Phil Rizzuto, star rookie of the New York Yankees, matched his speed on the base-path against the throwing arm of Catcher Hayes of the Philadelphia A's—and lost. He tried to steal second. The story of his failure is told in this series of pictures. As the curtain goes up we see Rizzuto burning up the track en route to the bag. The ball, hurled by Hayes, is winging through the air bound for the same place. Brancato, A's shortstop, reaches for the speeding leather. He gathers it in. And even as he spins around with the ball, Phil slams into his slide, and comes into the bag kicking up a cloud of dust, but just an inch or so short of the sack Brancato puts the ball on him and the umpire shouts "Out!" This play was a real thriller for the mammoth opening-day crowd which was on hand to see the Yankees bow to the A's 3 to 1 in their home-town opener.

F. H. Dearborn Is New President Of Lawn Bowlers

By a tie vote the Central Ontario Lawn Bowling Association, at its annual meeting last night, rejected a proposal to join up with the Provincial Association District No. 14, and to do away with the Central Ontario Association.

Although this same question was brought up at the annual meeting of April 20, 1939, and was supposed to have been settled for all time to come, yet for some unknown reason its was once again injected into the meeting with the above result.

With delegates from Cannington, Lindsay, Cobourg, Port Hope, Oshawa, Whitby and Peterborough, the annual meeting of 1941 will go down in bowling history as one of the most outstanding in the life of the association.

President Cooke, in his opening address, gave an elaborate review of the season's work and advised all to carry on friendly games and also to carry on tournaments. He spoke of attendance at tournaments and appealed to all clubs to try and adopt some system whereby it would become a standard system.

The secretary-treasurer's report, given by W. Livingstone, was favorably received.

At an early date the clubs will get together and draw up dates for tournaments for the coming season.

The following officers were elected: President, F. H. Dearborn, Peterborough; Hon. President, H. Rosevear, Port Hope; E. Goodman, Oshawa; W. Cooke, Cannington; Vice-President, W. Oke, Port Hope; Secretary-Treasurer, H. R. Martin, Peterborough. Executive Committee—J. Mix, Cannington; W. Lindsay, Cobourg; M. Wickett, Port Hope; H. Freeman, Peterborough.

Castilloux, Hurst Even, 10 Rounds

MONTREAL April 23.— (CP). — Bushy-haired Harry Hurst, who talked himself into a shot at Dave Castilloux's Canadian lightweight title, was assured to-day of another chance after his courageous battle in earning a 10-round draw with the ring-wise Castilloux.

No match in experience for the 23-year-old champion, Hurst offset the edge with an aggressive display that kept the crowd of about 7,000 in an uproar.

Holding a one-pound advantage over his 134-pound opponent, Hurst bored in from start to finish. Although on the defensive, Castilloux built up a point-lead on his flicking jabs and heady fighting, however, and it took a wild 10th round, which saw both battlers slug it out toe to toe, to draw Hurst even.

It was the first defence of his title for Castilloux since getting it when Maxie Berger moved to a heavier division.

The draw was a moral victory for Hurst, less than a year ago a sparring partner of the champion. Since branching out on his own, he piled up a string of impressive knockouts in the United States and returned to his home town, Montreal, to force the fight by challenging Castilloux.

Sports Spice

By EDDIE BRIETZ
Associated Press Sports Writer

NEW YORK, April 23—(AP). — Any of youse guys want to bet Hank Leiber isn't with the redios before the week is over?...Buddy Knox and Buddy Walker, rival Ohio heavies, wouldn't sign to fight at Columbus next Tuesday until promoters agreed to import Arthur Donovan from New York to referee...The boys are saying there is plenty of that 'ere old rabbit in the National League ball this semester...Boston gamblers took Fritzie Zivic for $850 when Mike Kaplan upset him last week.

Today's guest star:

C. M. Gibbs, Baltimore Sun: "One

(Continued on Page 11)

SPORTS – DAY BY DAY

By FRED D. CRAIG

It was a bad day all round for the so-called class clubs of the American League yesterday, Cleveland, New York, Detroit and Boston all taking it on the chin. That is the kind of thing that makes for big gates and if the underdogs continue to upset the outfits that were called to monopolize the top berths the loop will be interesting hunting ground for the income tax department this season. The Athletics after being kicked around for two days by the Yanks turned on the McCarthyites yesterday and beat them 6 to 5, the New Yorkers blowing a 5 to 0 lead. The pitcher who beat them was none other than Lester McCrabb who didn't go so hot for the Toronto Leafs last season. But then who could. McCrabb threw home run balls to Dickey, Heinrich and Keller, but only allowed six hits altogether. Chandler started for New York but Murphy got the loss.

* * * * * *

Once again Buck Newsom failed to come through for Detroit and the champs were stymied 6 to 3 by the Chicago White Sox with Bill Dietrich only allowing two hits in hanging up his second win of the season. York's homer with two on in the ninth robbed the Chicago hurler of a shutout. Boston's artillery department again proved inadequate and the Washington Senators cuffed the Cronin ites around to the tune of 12 to 5. Eldon Auker registering his second win of the young campaign held Cleveland Indians under control and St. Louis won 6 to 3 at the expense of Al Milnar who thus sustained his first loss. Auker had previously trimmed Detroit and looks to be in for a fine season. A feature of the season so far in the American loop has been the good showing of both the Browns and the Athletics. In spite of being walloped badly in two games, Connie Mack's outfit have so far broke even with the Yanks in six fixtures.

* * * * * *

The National League produced the best-played and the best-pitched game of the day and possibly of the season in the battle between the Cincinnati Reds and the Chicago Cubs. The world champs won 1 to 0 behind fine pitching by Johnny Vandermeer who held the Chicago club to four hits. The veteran Bill Lee did almost as well in the Cubs' cause, yielding only five safe blows to the Reds. Brooklyn struck back at the Giants, getting steady throwing from Casey to win 7 to 4. Camilli hit his third circuit clout of the season with two on and the blow just represents the Dodgers' winning margin. Like the American League race so far there have been a number of surprises in the National race and if the upsets continue there should be plenty of money in the jackpot this season.

* * * * * *

Lacrosse Enthusiasm Stirs

With word having been received from Don Crowe that he will be returning home from Toronto in a few days and with Norman Hewitt, junior star from Orillia, having located in the city, Vert Reynolds and his lacrosse associates appear to have reason for increased enthusiasm over the prospects of the Peterborough club in the forthcoming O.L.A. crown. Club officials fully appreciate, of course, that they will be facing stronger opposition than a year ago, with Oshawa bringing in new talent and Orillia a possible new entrant into the Senior "B" group, but are satisfied that they will be able to make things interesting for any of their rivals.

* * * * * *

Peterborough fans generally will welcome the return of Crowe, who was always a favorite when playing with the local club. The addition of Hewitt should also prove valuable, if records mean anything at all. Last year the 18-year-old redhead, a brother of Jack Hewitt, who has just signed with the Mimico Mountaineers, rated fourth among the scorers of the crack Orillia junior champions. With his brother, he was one of five juniors who was selected to take part in a number of games with the Orillia seniors and it is on record that he scored a goal and recorded two assists for the Terriers in a game against St. Catharines, Mann Cup winners. While predictions before the deadline date for residence qualification, April 30, would be foolish, there is no question, but that the outlook for lacrosse in Peterborough has been definitely improved during the past few days. The club held its first drill last night and the annual executive meeting has been set for Thursday, after which officials have intimated the club may be in position to announce some surprises in the way of new players.

* * * * * *

To Enforce Rules

One of the quaint things about the recent C.H.A. gathering was the announcement that henceforth the rules in regard to high-sticking and boarding are to be enforced rigidly. The intimation was a tacit official admission that there has been a deplorable laxity in that respect which of course every fan knows. When the amateur body adopted the pro attitude in regard to playoffs and bigger gate receipts the referees apparently got the impression that the professional interpretation of the playing rules was also in order. Anyway there has been more high-sticking and slamming men into the boards in amateur hockey this past season than ever before and this was particularly noticeable in junior ranks. Now the amateur authorities have at long last awakened to a realization of the fact that to allow that kind of thing to prevail was bound to hurt the game, just as rough play almost killed lacrosse. It is bad enough when the pros and seniors toss each other round like the wrestling birds but when you have to train the kids for that brand of hockey it is certainly time to call a halt.

* * * * * *

The Simpson Grads are on their way to Vancouver to meet the University of British Columbia Thunderbirds in the Dominion basketball finals and judging from the stories coming out from the west Shag Park and his pals might have done well to take their bicycles with them. The floor on which the finals are to be staged is about the biggest basketball cushion in the Dominion. It is 94 by 50 feet and that will provide plenty of room for Mister Park and other fast-moving Grads to do their stuff. Incidentally the finalists will use the fan-shaped backboards for the first time. They were designed to give spectators at the end of the courts a better view of the game and are not expected to cramp the style of the players.

* * * * * *

Sporting Chili Con Carne: McCrabb stopped the great DiMag without a hit yesterday....There was plenty of zip about the lawn bowling meeting here last night....Johnny Babich, A's good pitcher, will be out for a month and it is not likely the Yanks will shed any tears....Mace Brown, veteran Pittsburg relief pitcher has been sold to the Brooklyn Dodgers. That's one outfit that needs steadying and Brown should fit in....The usual still hunt for softball players hasn't begun here yet....Local twirlers will have to do a little more training than usual in view of the longer pitching distance....Ned Vitarelli may not play lacrosse this season, according to present dope....Montreal Royals and Winnipeg Rangers play the second game in the Memorial Cup finals in Montreal Thursday night....The third game will be in Toronto Saturday.

Pitch-Tippers Stir Feller

CLEVELAND, April 23.—(AP). — Bob Feller warned American League pitch-stealers to-day to stop calling his throws or half their clubs "will be in the hospital."

The 22-year old strikeout king made it plain he wouldn't toss any "bean balls"—but that the result might be serious if the opposing batter were looking for a curve and got a blazing fast fall which didn't "break" when it reached his head.

Rapid Robert's thoughts were focused particularly on the third base coaching boxes occupied by those astute baseball observers, Coach Mule Haas of Chicago and Manager Del Baker of Detroit. Haas told the White Sox what to expect when they beat Feller on opening day, 4 to 3, and Baker called them for the Tigers last season.

Warning Haas and Baker not to do it again, Feller declared "my pitches are my bread and butter and nobody's going to steal them. If they try, the batters may be picking baseballs out of their ears. If they are looking for a curve and accidentally get a fast one it wouldn't surprise me any."

Outlook For Peterboro' Team Much Brighter

Twenty candidates for positions turned out with the Peterborough Senior "B" O.L.A. lacrosse club at the first practice held at the city lacrosse bowl last night when the players were put through an hour's workout by Manager Vert Reynolds.

While fancy stick-handling by Harold "Dutch" Pammett and Peter Cassidy and an aggressive display by Bob "Red" Creighton were features, the general all-around skill shown by Louis Vitarelli 17-year-old youngster, also drew main attention of railbirds. Better known as a hockey player, Vitarelli showed by his catching, shooting and general play-making that he also has much promise in the national game.

While Creighton is usually seen guarding the goal posts, he played out last night and displayed speed and stamina which enabled him to outrank many of the younger players. Manager Reynolds confided afterward that he was considering moving Creighton out permanently, as a move to speed up the attack, providing he can locate another goal-tender. He has Jack Lebarr, a one-time star, in mind as one prospect.

Also attracting considerable attention at the drill were three hockey juniors, Ronnie Horton, Russell Scriver and "Red" Eason. All displayed stick-handling skill. Gratton Curtin was the mainstay of the defence forces in action. Two other forwards who showed exceptional ability were Barney Dundas and Dave Martin.

Bus Whitton, "Tiger" Hewitt and Rowan Chute were absentees who are expected out to the second drill on Thursday night. It is also probable that Norman Hewitt, newcomer from Orillia, who last year helped the junior Terriers win the O.L.A. laurels, will be out. Hewitt also played several games with the Orillia seniors and is said to be a standout sharpshooter. Manager Reynolds has also been informed that Don Crowe, former local star, may return home from Toronto in time to qualify to play here this season.

"The outlook now is much better than a week ago," said Reynolds, discussing the team's prospects today. He said an executive meeting has been called for after the practice on Thursday night to complete organization of the club. Nelson King, 1940 president, has asked to be relieved of office after many years of energetic activity, and other new officers are also to be elected.

The team expects to be grouped with the same teams as last year which include Brooklin, Oshawa and East York, Reynolds said.

Old Kentucky CIGARETTES

CAR WASH
ANY MAKE
JOHNSTON'S
GEORGE at McDONNEL 4697

MINORA BLADES SAVE YOU MONEY ON EASY GOOD-LOOKING SHAVES!
"FITS ALL DOUBLE-EDGE RAZORS"
Minora BLADES
5 BLADES 10¢
MADE IN CANADA
GUARANTEED TO PLEASE OR YOUR MONEY BACK
4 FOR 10¢
LARGEST SELLING ECONOMY BLADE IN THE BRITISH EMPIRE—NOW MADE IN CANADA

Our Tenants Prefer Homes Decorated with ALABASTINE

- 14 Beautiful Tints—soft pastel colours that make rooms seem larger and brighter.
- Immediate Occupancy — Alabastine is odourless and dries in a few hours.
- Easy to Mix and Apply.
- Inexpensive—a 5-lb. package covers approximately 250 sq. feet, one coat — yet costs only 70c.

Get a FREE colour-chart today, at any Hardware or Paint Store.
AL-41-6

ALABASTINE
For Tinting Walls and Ceilings

Alabastine—Makes Homes Healthful and Beautiful
PRATTEN HARDWARE
396 George St. Phone 7523 We Deliver

How to Save Haulage Costs-

New Ways to Bigger Profits for Truck Operators

- Lower costs and better service go hand in hand when trucks are well bought and soundly managed.
- That's why it pays to *plan* your truck purchase and *plan* to save time in your truck operation.
- Choose the *right* trucks for your trade . . . *right* for your loads, *right* for your roads.
- Buy on a basis of *earning* power. Ask your Chevrolet dealer for an *analysis* of your trucking needs . . . And remember—
- With 46 models to choose from, on 11 longer wheelbases . . . with units ranging from ½ ton to 3 tons . . . with a choice of 2 powerful *truck* engines . . . it's easy to find thrifty, husky haulers *exactly suited to your business* in the 1941 Chevrolet truck line!
- Look over these new time-saving, money-saving Chevrolet models. Learn why many big fleet operators standardize on Chevrolets for low delivery costs and higher haulage profits.

PICK THE TRUCK THAT'S FIRST FOR THRIFT··CHEVROLET

1ST IN THE LIGHT DELIVERY FIELD

1ST IN THE MEDIUM DUTY FIELD

1ST IN THE HEAVY DUTY FIELD

CHEVROLET'S 46 BIGGER, BETTER TRUCK MODELS ON 11 LONGER WHEELBASES FOR 1941
all feature new, recirculating ball-bearing steering gear; new, more comfortable driver's compartment; massive new truck styling which makes these 1941 Chevrolets the best-looking as well as the best-performing trucks in the lowest price field.

CHEVROLET TRUCKS

CANADIAN-BUILT BY GENERAL MOTORS
CT-5415
J. K. HUGHES
Opposite Market Phone 3533
BUY WAR SAVINGS CERTIFICATES
Work for Victory—Lend to Win!

Dust Streaks INCREASE Decorating Expense

Instal Metal Lath throughout the new home, for all walls and ceilings and no unsightly dust streaks will ever disfigure the smooth, plastered surface. When you build, or remodel your home, specify

PEDLAR'S Universal METAL LATH

This steel mesh keeps the plastered surface smooth and immaculate. It builds fire-safety into the home and its waterproof backing provides *insulation* against dampness, heat and cold. Universal Metal Lath is also used as a base for exterior stucco.

Ask your plastering contractor, or write us for full particulars.

THE PEDLAR PEOPLE LIMITED
HEAD OFFICE—OSHAWA, ONT.
Montreal Ottawa Toronto Winnipeg Calgary Vancouver

Metal-Built By PEDLAR

TIGERS LOSE 6 TO 3—COLLAPSE IS EARLY SEASON BALL MYSTERY

Newark Bears Drop Wings Into The Cellar

ROCHESTER, April 23.—(CP)—The champion Rochester Red Wings are in a strange place today—the International baseball league cellar.

The dropped their third straight contest yesterday to Newark Bears, 10-2, getting six hits off Hank Borowy. The six hits represent the most safe blows they have had in the four games they have lost.

Victory kept the Bears in a tie for first place with Buffalo as the Bisons defeated Baltimore Orioles, 8-6. Jersey City Giants turned back Montreal Royals 6-3 in the only other game. Cold weather caused postponement of a Toronto-Syracuse match.

The Bisons unleashed a 17-hit attack against four Baltimore hurlers to give Freddy Hutchinson his second victory of the campaign.

Although outhit, 14-12, Jersey City bunched blows effectively in the first eight innings to score all its runs.

Hugh East, Jersey City starter, gave up all of Montreal's hits before he was lifted in favor of Roy Henshaw, who stopped a Royal rally that netted two runs in the eighth.

HOIST YOUR SAILS!
FOR
THE YACHT CLUB
LAKEFIELD
Thursday, April 24th
AND
'Scuttle' Your Gloom
DANCING TO
Russ Creighton
Featuring
Clara Pelley
OUTSTANDING SINGING AND DANCING ARTIST
and
DONALD SPENCE
Celebrated Boy Singer
IN A REAL RIOT FLOOR SHOW
So Be Sure To
'Drop Your Anchor'
Admission: 35c
DANCING FREE

Yesterday's Stars

(By The Associated Press)

Dick Siebert, Athletics—Singled with bases loaded in ninth to beat Yankees.

Bill Dietrich, White Sox—Held Tigers to two safeties and had no-hitter until one was out in ninth.

Remember When—

By The Canadian Press.

Chicago Black Hawks plucked Charlie Gardiner from the Winnipeg team of the American Hockey Association 14 years ago to-day. The Scottish born goalkeeper became the backbone of the Hawks. He died in June, 1934.

GIFTS
English China
Costume Jewelry
India Brass
Etc.
SULLIVAN'S
Dial 9496
Opposite Loblaw's
Charlotte St.
MUSIC
MUNRO SPUN WOOLLENS
CHINESE CURIOS
LINENS, ETC.

Coming To The Regent
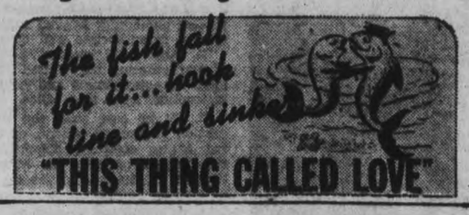

BASEBALL RECORD

INTERNATIONAL LEAGUE

	Won	Lost	Pct.
Buffalo	4	2	.667
Newark	4	2	.667
Baltimore	3	3	.500
Montreal	3	3	.500
Jersey City	3	3	.500
Toronto	2	3	.400
Syracuse	2	3	.400
Rochester	2	4	.333

Tuesday Results

Newark 10, Rochester 2
Buffalo 8, Baltimore 6
Jersey City 3, Montreal 3
Toronto at Syracuse—cold.

NATIONAL LEAGUE

	Won	Lost	Pct.
New York	6	2	.750
St. Louis	4	2	.667
Chicago	3	2	.600
Brooklyn	5	4	.555
Boston	4	5	.444
Cincinnati	3	4	.429
Pittsburg	2	4	.333
Philadelphia	2	6	.250

Tuesday Results

xSt. Louis 9, Pittsburg 8
Brooklyn 7, New York 4
xPhiladelphia 6, Boston 4
Cincinnati 1, Chicago 0
x—Twelve innings.
z—Fourteen innings.

AMERICAN LEAGUE

	Won	Lost	Pct.
Boston	5	2	.715
St. Louis	2	1	.667
Chicago	3	2	.600
Cleveland	4	3	.571
New York	5	4	.555
Philadelphia	3	5	.375
Washington	3	5	.375
Detroit	1	4	.200

Tuesday Results

Washington 12, Boston 5
Philadelphia 6, New York 5
Chicago 6, Detroit 3
St. Louis 6, Cleveland 3

AMERICAN ASSOCIATION

	Won	Lost	Pct.
Louisville	5	1	.835
Columbus	4	2	.667
Indianapolis	4	2	.667
Minneapolis	3	3	.500
St. Paul	3	3	.500
Toledo	2	4	.333
Kansas City	2	4	.333
Milwaukee	1	5	.165

Tuesday Result

xMilwaukee 4, Louisville 3
x—10 innings.

MOVIE TIME TABLE

Capitol—"Andy Hardy's Private Secretary", 2:00, 3:50, 5:40, 7:25, 9:25.

Regent — "Keep Your Seat Please", 2:01, 4:01, 6:01, 8:01, 10:01.

Centre — "The Mortal Storm", 2:10, 4:30, 6:50, 9:15; "Busy Bodies", 1:50, 4:10, 6:30, 8:55, 11:05.

Winnie Sabine Tennis Head

MARMORA, April 23—(ENS). — The annual meeting of the Marmora Tennis Club was held in the council chamber on Monday evening, the retiring president, George Aboud, presiding over a fair attendance.

The financial statement showed a favorable balance on hand at the end of the club's year.

Officers for the ensuing year were elected as follows:

President, Winnifred Sabine; Vice-President, Chas. Brady; Secretary-Treasurer, Roy Smith. Committees were also appointed as follows: Grounds, H. R. Pearce, E. Brady, C. Brady and T. Byrnes. Finance, H. Brady. D. Prentice, W. Shannon, R. J. Scott, G. Rice, Mrs. J. Reynolds, Mrs. E. Watson, and Miss Margaret Shannon.

Radio Highlights Wednesday, April 23

7:15 p.m.: CBL — St. George's Chapel, Windsor.

7:45 p.m.: CBL—How Shakespeare Spoke. Talk by Meredith Thompson.

8:30 p.m.: CBL—Proud Procession. St. George's Day Feature.

8:30 p.m.: WABC—Meet Mr. Meek, comedy-drama Title, "Mr. Meek Feathers His Nest."

9:00 p.m.:—Quiz Kids.

9:30 p.m.: WABC—(Dr. Christian) Jean Hersholt in "This Is The Trail."

10:00 p.m.: WEAF—Eddie Cantor.

10:00 p.m.: CFRB—Fred Allen.

10:30 p.m.: CBL—Canadians All. "Belgian Canadians."

11:00 p.m.: WEAF—Kay Kyser's Program.

Mobilizing Schools

SEATTLE, April 23 (AP) — A group of public school superintendents from all parts of the United States called yesterday for mobilization of the schools for an immediate "all out" training job for defence workers.

TO-NIGHT
RYE'S PAVILION
ECONOMY NIGHT
Jack Evans
AND HIS SWING BAND
Admission:
Gents 25c; Ladies 10c
DANCING FREE
Dancing Nightly Except Monday

Casey Subdues Giants 7-4; Senators Win

By JUDSON BAILEY
(Associated Press Sports Writer.)

The plight of Detroit Tigers is something to ponder on these days.

The champions of the American League are in the cellar with a record of only one victory in five games and with more grief lying in wait for the day that Hank Greenberg is inducted into the army.

Fighting spirit as much as any other single factorc arried Detroit to a championship last year, but its morale apparently is gone. The team performed miserably in the grapefruit grind, and this same sluggishness has carried over into the regular season. The Tigers' pitching has been good, but their famed hitting has been a myth and their fielding frightful.

Yesterday Bill Dietrich of Chicago White Sox almost pitched a no-hitter against them. The bespectacled righthander who pranced into baseball's select society with a no-hitter against the Browns in 1937, didn't give a safety until he had one out in the ninth. Then came an error, a single by Greenberg and a homer by Rudy York. The no-hitter was gone, but the game still went to Chicago 6-3. Detroit's porous old infield had made three errors to help the Sox score six runs on eight hits.

Cubs Smothered 1-0

John Vander Meer gave Chicago fans a glimpse of his 1938 double no-hit form with a four-hit, 12-strikeout performance that bested Bill Lee and smothered the Cubs 1-0.

Hugh Casey subdued New York Giants for the second time in three days to give Brooklyn Dodgers a 7-4 victory. He allowed only seven hits and three errors figured in all the Giants scoring.

Boston Red Sox held on to the American League lead although beaten for the second straight day by Washington Senators 12-5. The Red Sox really came apart at the seams, making five errors.

Les McCrabb held New York Yankees to six safeties, three of them homers, while Philadelphia Athletics nudged out a 6-5 decision.

Elden Auker's crafty eight-hit hurling gave St. Louis Browns a 6-3 victory over Cleveland Indians; the Phillies snapped a six-game losing streak with two runs in the 14th inning to beat Boston Bees 6-4 and St. Louis Cardinals edged past Pittsburg Pirates 9-8 with two runs in the 12th after Pittsburg had scored once.

Major League Leaders

(By The Associated Press)

American League

Batting—Travis, Washington, .577.
Runs—DiMaggio, New York, 14.
Runs batted in—DiMaggio, New York, and Doerr, Boston, 14.
Hits—DiMaggio, New York, 19.
Doubles—Rosar, New York, 5.
Triples—Rizzuto and Gordon, New York; Travis, Washington; Foxx, Boston, and Walker, Cleveland, tied with 2.
Home runs—DiMaggio, New York, and Doerr, Boston, 4.
Stolen bases—DiMaggio and Foxx, Boston, 3.

National League

Batting—W. Cooper, St. Louis, .450.
Runs—Lavagetto and Camilli, Brooklyn, 9.
Runs batted in—Camilli, Brooklyn, 13.
Hits—Camilli, Brooklyn, 15.
Doubles—Owen, Brooklyn, 4.
Triples — Moore, Boston and Vaughan, Pittsburg, 3.
Home runs—Ott, New York 4.
Stolen bases—Seven tied with 1.

John Vander Meer, Reds — Struck out 12 and allowed only four hits in beating Cubs 1-0.

Regina Rangers Out To Win 3rd

SASKATOON, April 23—(CP). — The Allan Cup finals may end tonight with Sydney Millionaires taking the Canadian Senior hockey championship in three straight games, but you can never tell with a fighting young club like Regina Rangers.

Sydney won the first game 8-6 and the second 8-3.

Both teams arrived in Saskatoon yesterday from Regina and rested for the third game.

Two players on the Regina team are handicapped by injuries, but Coach Metcalfe plans to use them tonight. Centre Scotty Cameron suffered a charley horse in the first game and Defenceman Sandy Sandelack is away below his usual effectiveness because of a severe shoulder injury suffered in the Western finals.

Dick Kowcinack, centre of one Sydney forward line, played only part of the two previous games because his left arm weakened because of fracture near the wrist suffered 10 weeks ago. Dick found a cast saved his arm in the second game, and he may be able to play throughout the third.

COBOURG PAVILION
Opens Friday, April 25
Featuring
Well Known Bands
DANCING
Every Friday & Saturday

CENTRE
SPECIAL! EXTRA!
TO-NIGHT AT 8.45
On Our Stage
Ken Soble - Doc Lindsey
in "Did I Say That?"
Cash Prizes — Fun Galore
LAST TIMES TO-DAY
'THE MORTAL STORM'
JAMES STEWART - ROBT. YOUNG
Also LAUREL-HARDY COMEDY
"This Is England" and Newsreel
THURS. - FRI. - SAT.
The THIEF OF BAGDAD
in Magic Technicolor!
with CONRAD VEIDT · SABU
PLUS! LEON ERROL COMEDY
"Picture People" and Cartoon

THE SURE GUIDE TO SATISFACTION ARE THE LETTERS
C C M
You have to Buy a BICYCLE on FAITH
Very few can tell the quality of materials, the accuracy of machining, the skill of workmanship
WHEN you buy a bicycle you buy it on faith without any means of judging its hidden value or the sort of service it will give you in the years to come.
Therefore, your very best guide to satisfaction in buying a bicycle is to buy a C.C.M. which enjoys a fine reputation for performance built up over 40 years of faithful service to cyclists around the world.
The good name of C.C.M. is your guarantee that when you buy a C.C.M. Bicycle you will get correct design, fine steels, precision machining, careful fitting, complete brazing, durable enamelling, heavy plating and many other hidden qualities the eye cannot appraise. Every C.C.M. is equipped with Dunlop Tires.
So when you buy a bicycle on faith, as you must, buy one bearing the C.C.M. name-plate, and be sure of long years of easy-running, trouble-free cycling.
See the new models at your nearest C.C.M. dealer's and choose your favorite.
Time payments may be arranged for a small extra charge . . . Ask your dealer for a catalogue.
C.C.M. Boys' or Girls' $31.95
C.C.M. Rambler, Men's 36.00
C.C.M. Rambler, Ladies' 36.50
C.C.M. Boy Scout 36.50
C.C.M. Rambler Motorbike 39.75
C.C.M. Ladies' 40.00
C.C.M. Special 41.75
C.C.M. Balloon, Ladies' or Men's 43.50
C.C.M. Road Racer 43.50
C.C.M. Delivery (Less Basket) 57.50
C M Bicycles
PRECISION-BUILT FOR EASY RUNNING
16R

C.C.M. Bicycles and All C.C.M. Products
T. H. ASHBY
200 Rubidge St. Phone 7993
REG HARRAN
SPORTING GOODS STORE
Complete Stock of C.C.M. Bicycles
75 Hunter St. E. Phone 5925
Complete Stock of C.C.M. Bicycles, Tires and Bicycle Parts
MILLARD'S SPORT STORE
212 Charlotte St. Phone 5196

PRIVATE SECRETARY, HUH?... THE NEXT THING YOU'LL BE TELLING ME IS YOU HAVE TO WORK NIGHTS!
TODAY
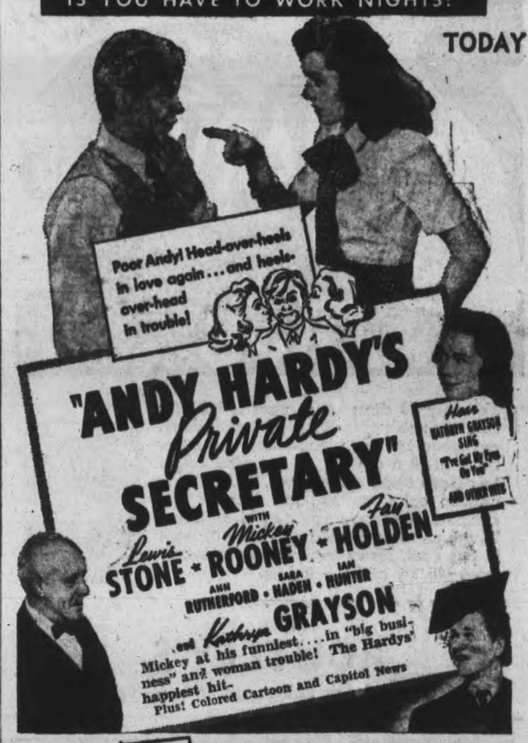

REVIVAL FEATURE Thursday after 11 p.m. "SHOP AROUND THE CORNER"
CAPITOL

Regent
COMEDY HIT OF THE YEAR
STARTS TO-DAY
"THAT MAN'S HERE AGAIN"
TWICE AS FUNNY
A PICTURE PACKED FULL OF REAL JOY YOU WILL ENJOY SIXTY LAUGHS A MINUTE!
GEORGE FORMBY
Topping his previous high
in "KEEP YOUR SEATS PLEASE"

ATTEND MATINEES IF POSSIBLE

Province Upheld On Suspending Of Car Licenses

OTTAWA, April 23—(CP).—Provincial authority over suspension of automobile driving licences was sustained by the Supreme Court of Canada in allowing a Prince Edward Island appeal yesterday.

In 1939 Michael Egan was convicted under the Criminal Code of Canada for drunken driving, and under the Prince Edward Island Highway Traffic Act his driving license was cancelled for 12 months. Six months later Egan applied for a licence and his application was refused, by virture of the Provincial provisions.

Appeal was then made to a county court judge who ordered the provincial secretary to issue a licence. Appeal was taken to the Supreme Court of Prince Edward Island, and Mr. Justice Arsenault ruled that the Criminal Code had invaded the Provincial field and that the provision of the Provincial Act on cancellation of a licence on conviction for drunken driving had become ultra vires.

Mr. Justice Arsenault also held there was no appeal from the county court judge's decision.

Hon. Thane Campbell, Prince Edward Island Premier and Attorney General, appeared as counsel for the Province before the Supreme Court of Canada, being joined by Clifford R. Magone who intervened on behalf of the Attorney-General of Ontario for that province.

The Supreme Court of Canada granted the appeal and the order of the county court judge that the licence be granted was set aside.

WEDDING PARTY ESCAPED

Because of a political dispute three gunmen fired seven shots at Loo-ting, a former newspaper reporter, and his bride just before the wedding banquet, in Shanghai, China, but all the shots went wild and the would-be assassins escaped.

MORE ABOUT—

British Battle

Continued from Page 1

ward to Ioannina from Metsovo in an encircling movement.

(The Germans have claimed the capture of Ioannina.)

The island of Crete, designated by King George as the new seat of government, is 75 miles off the southeastern tip of Greece and about 250 miles north of the Libyan coast, where Axis armies are now engaged in a drive aimed at the Suez Canal.

British forces established bases on Crete shortly after the beginning of the Greek-Italian war.

The Germans apparently were timing a new onslaught against the re-established Allied right wing in the Lokris mountains with an all-out attempt to isolate Greece from overseas contacts by pounding ports and showering bombs on every type of shipping off the coast.

Athens alone had seven alarms in the 24 hours up to midnight last night; anti-aircraft fire and bomb explosions could be heard from the outskirts. Eighty dive bombers were seen in a single raid near the ancient capital.

The German fliers came in waves, met by British and Greek planes outnumbered eight or more to one, in their attacks on the big port of Piraeus, the coastal cities of Megara and Elevis, and the Attika district, all around Athens.

Corinth and the islands of Crete, Corfu and Cephalonia also were bombed, and the high command early today declared:—

"Enemy air action continues intensely, but the enemy suffered considerable losses from the air force and anti-aircraft artillery."

Fierce Battles Raging

Of the land fighting, the high command said, "the withdrawal of our lines has been completed without any serious hindrance."

The fighting, now within 100 miles of Athens, was described as fierce.

(The present defence stand apparently was hinged at Thermopylae on the east, extending along the northern rise of the Lokris range and across the tapering peninsula to the vicinity of Arta, south of Ioannina which the Nazis reported taking yesterday.

(Dispatches from an Associated Press correspondent on the Thermopylae front said last night that the British, by rear-guard fighting, had withdrawn to the new mountain line without loss of the bulk of their equipment.

(He said that Lamia, just north of Thermopylae, had been bombed to ruins as was Larisa.

(German military spokesmen claimed last night their forces had pushed through Lamia to within sight of Thermopylae.)

(From the correspondent on this front came word, too, that Hitler was believed to have had his birthday celebration last Sunday at captured Salonika. German accounts of the celebration said he was at his railroad car headquarters on the Balkan front, but did not mention whether this actually was inside Greece.)

(Dispatches received yesterday from Daniel De Luce, another Associated Press correspondent who crossed the Aegean Sea in a fishing boat from Greece to Turkey, said the German legation in Athens had served as a clearing house for information to Nazis about British forces sent to Greece.

(These forces, De Luce said, were estimated unofficially at 50,000 to 80,000 men, mostly Australians, with hundreds of tanks, Bren-gun carriers and trucks.

(He reported the German military attache at Athens had been discovered circulating through British Expeditionary Force encampments in civilian clothes.)

Fight On The King Appeals

King George made his fateful announcement in a lengthy proclamation in which he appealed to the Greek people to keep up their courage "even during this painful moment of our histories."

"The right of our struggle and God will help us to secure by all means a final victory in spite of the trials, pains and dangers which we shall go through," he added.

"Remain faithful to the idea of a united and undivided free country, intensify your will, oppose Greek pride to enemy force and enemy temptations. Have courage—good days will come again. Long live the nation!"

The King's statement in full said:

"The hard destinies of war compel us to get away from Athens together with the Crown Prince and lawful government of the country and to transfer the capital of the country to Crete, whence we shall be able to continue the fight which is the will of the nation and the duty of safeguarding the independence and integrity imposed upon us and undertaken after unprovoked aggressions of which we have been the object by two empires.

"Our will, the will of the government and of the Greek people having been manifested in various ways so far mean resistance to the end on the part of Greek troops, which, despite the unequal fight, particularly after the German invasion, have stubornly fought beside the English allies who rushed help to us and are still fighting on Greek territory for the sake of the right cause.

Glorious Pages In History

"Our troops, exhausted from the hard and victorious war which they had been waging for six months against a much stronger enemy and having written the most glorious pages of our military history, continued the fight against the Germans with inconceivable heroism.

"We do not yet know in what conditions exactly our army of Epirus has been found and signed an armistice with the enemy without our knowing it.

"This act in no way binds the free will of the nation, the king and the government, which consists of a continuation of the struggle with all remaining forces with a view to securing the supreme national interests.

"Being compelled to proceed to Crete, I do it only in order that freely and from Greek territory we may be able to continue to fight against the invaders until the final victory which will crown full the great sacrifices of the nation.

"Do not lose your courage, Greeks, even during this painful moment of our history. We shall always be among you.

"The right of our struggle and God will help us to secure by all means final victory in spite of the trials, pains and dangers which we shall go through in the meantime.

"Remain faithful to the idea of a united and undivided, free country, intensify your will, oppose Greek pride to enemy force and enemy temptations. Have courage — good days will come again. Long live the nation."

"What's New, Mr. Prime Minister?"

Ostensibly in high spirit after his visit to Hyde Park and his conference with President F. D. Roosevelt, Prime Minister Mackenzie King arrived back in Ottawa. He is shown here surrounded by newspapermen. The Prime Minister did not issue any official statement upon arriving but was heard to say cryptically that his trip had been "better than a holiday."

MORE ABOUT—

Hun Baron

Continued from Page 1

plifying the situation from the Canadian point of view.)

When Von Werra jumped his bail Jackson and the state department were considering his case to decide whether he should be deported or detained here for the duration of the war. An immigration inspector had recommended that he be deported to Canada "if practicable," and otherwise sent to Germany, but only after he had been tried for ilegal entry. Von Werra had appealed to the immigration board of review which heard his case Feb. 27.

"He invoked certain principles of international law and certain international policy considerations were involved," Jackson said in instructions to all immigration officers, United States attorneys and marshals.

In Care of German Consul.

"While the matter was in course of consideration by this department and by the Department of State Von Werra was released in care of the German consul at New York on deposit of $10.000 bond.

"Von Werra now has taken flight in violation of the terms of his release. Such conduct constitutes a flagrant abuse of neutral hospitality which had been invoked on his behalf.

"The policy of this department in enforcement of our laws must take account of what appears to be a deliberate and not isolated instance of abusing the privileges and liberties of this country."

The Attorney-Geleral issued these instructions:

1. Any escaping prisoner of war shall be turned back at the United States borders and shall not be received into the United States. Any force reasonably necessary to protect our border against such intrusion is authorized and directed.

"2. Any such escaped prisoner of war entering the United States shall be apprehended and held for instruction from this office.

"3. In no case shall the immigration authorities extend or United States attorneys acquiesce in the release of such an escaping prisoner of the war in the custody of consular officers.

"4. In fixing the amount of bond and any recommendation of the amount of bail to courts, amount fixed shall be determined in the light of this incident."

The order to close the border was considered here to be significant in view of last week's break of war prisoners from an internment camp in a northwestern Ontario and the big manhunt now under way for the six still remaining at large.

Boon to Canada

The order should be of great value to Canadian authorities in preventing escapes because the incentive of comparatively easy access to the United States, and perhaps freedom or return to Germany, now has disappeared.

Last month, Bernhart Gohoke and Heinz Rottman, two German prisoners of war, escaped from Fort Henry, near Kingston, Ont., and reached the United States border. Their application for admission to the country was refused and they were turned over to Canadian authorities. Their case differed from that of Von Werra's in that they had not actually effected an entry.

It was thought possible that Von Werra might be able to make his way back to Germany by air as the Italian-operated air line Lati, running from Rio de Janeiro to Rome, has been operating planes at intervals during the last year. These planes fly up the coast to Recife or Natal, then over Fernando de Noronha, 300 miles out in the Atlantic, to the Portugese Capé Verdi Islands, then to Seville and Rome.

Furthermore, until recently, Germany's line, Deutsche Lufthansa, ran an air service from Lima, Peru, across South America to Rio de Janeiro by way of La Paz, Bolivia. However, Peru recently seized the Junkers planes of the Lufthansa Line, stopping service between Lima and La Paz. Connections still are possible from La Paz into Rio.

MORE ABOUT—

Coalition Group

Continued from Page 1

had been ensured when official nominations closed April 12, with 16 coalition members of the last house re-elected by acclamation.

Among these were Mr. Bracken, Premier continuously since 1922, who held The Pas, and five of his cabinet ministers, including Works Minister Errick Willis, Manitoba Conservative leader.

Five other members of the cabinet were re-elected yesterday, and the only minister whose seat remained in doubt was Labor Minister S. J. Farmer, C.C.F. leader in the 20th Assembly. Mr. Farmer, a member since 1922, placed 10th in the 10-member Winnipeg constituency on the basis of the first count.

Winnipeg voting was by the proportional representation system and of the 27 candidates for the 10 city seats two were elected on first count.

Hon. J. S. McDiarmid, Liberal-Progressive Minister of Mines and Natural Resources, headed the city polls with 6,915 to easily pass the unofficial quota of 5,280 required for election. Stubbs' total of 5,709 was far below his tremendous first-count vote of 24,805 in 1936.

Perhaps because interest waned when return of the government was ensured prior to voting day or perhaps because rain and snow made weather miserable for the electors, the vote was light. In Winnipeg only 58,067 ballots were recorded compared to 78,161 in 1936. In many of the rural ridings, too, the vote was proportionately light.

Nevertheless, it is expected several days will elapse before returns are complete. In 1936, 17 counts were necessary in Winnipeg to decide all 10 members and with six more candidates this time, even more counts may be required. The second count will be made today and others will proceed as rapidly as possible.

In rural ridings, all single-member, the single transferable vote is used in counting ballots where three or four candidates run. In 1936 the count in rural ridings was completed in six days.

Cabinet members returned by acclamation were Mr. Bracken, Mr. Willis, Municipal Commissioner William Morton, Agriculture Minister D. L. Campbell, Education Minister Ivan Schultz and Hon. A. R. Welch, minister without portfolio.

Re-elected yesterday were Provincial Treasurer Stuart Garson, Liberal - Progressive, in Fairford, where he received an acclamation in 1936; Health Minister James McLenaghen, Conservative, in Kildonan-St. Andrews; and two ministers without portfolio, Hon. N. L. Turnbull, Social Credit, in Hamiota, and Hon. Sauveur Marcoux, Liberal-Progressive, in La Verandrye.

Miss Salome Halldorson, president of the Manitoba Social Credit League, and only woman member of the last legislature, was defeated in her stand for re-election in St. George, Miss Halldorson, a Winnipeg school teacher, was one of the three opposition members at dissolution of the 20th assembly. She lost to Skuli Sigfusson, coalition Liberal-Progressive, 1,489 to 808 with 20 of the 26 polls reported.

Other representatives of the league, which charged that coalition is "the negation of democracy," were defeated in Carillon, La Verandrye and Fairford, all by Liberal-Progressives.

It appeared doubtful any women would be elected. Miss Halldorson was the only woman contesting a rural seat and three running in Winnipeg were trailing far behind.

The C.C.F. lost Assiniboia to an opposition Conservative, and St. Clements to N. J. Stryck, coalition Liebral-Progressive who ousted Herbert Sulkers.

Three other members of the last House failed to retain their seats: J. S. Lamont, Liberal-Progressive, who lost Iberville to Arthur Boivin, Coalition Independent; H. H. Wright, Liberal-Progressive who was beaten in Emerson by J. R. Solomon, Coalition Independent; and John Lawrie, Coalition Conservative beaten in Norfolk by John Muirhead, Liberal-Progressive. Wright was elected in 1936 as an independent but ran this time as a follower of Premier Bracken.

Groups supporting coalition campaigned on four major issues: implementation of the Sirois report on Dominion-Provincial relations; a maximum war effort; a higher basic price for wheat; and planning for post-war rehabilitation. Those opposing the government did so chiefly on grounds coalition was contrary to democracy in that it subordinated individual criticism.

Members of the armed forces located within the province were given a vote for candidates in their home constituencies. The vote of soldiers, sailors, and airmen was taken last week.

For only 10 days every year is NARVO sold at these reduced prices! Don't delay, get your Spring requirements at once. Save $1.50 a gallon. 30 beautiful colors to choose from. Remember, NARVO is neither paint, enamel nor lacquer but combines the good qualities of all three. Tough as rubber. Hard as ebony. Covers in one coat. Flows freely from the brush, dries quickly and is odorless.

Made by the Makers of Murphy Paints

For Sale By

ROUTLEY'S

341 George St., Peterborough, Ont. — Tel. 4786

They all envy me my SUNLIGHT wash

FOR WHITENESS AND NATURAL BRIGHTNESS
SUNLIGHT
-it's all-PURE Soap

A Lever product

● You, too, can get naturally whiter, naturally brighter, naturally sweeter-smelling washes every week . . . with Sunlight Soap! Sunlight is *all-pure* soap — contains no harmful adulterants whatsoever. Get some today.

SAVE CARTON ENDS FOR BEAUTIFUL SILVERWARE!

Send only 3 Sunlight-"Star" carton ends and 25¢ to Sunlight, Dept. G, Hamilton, Ont. You'll receive 2 Original Rogers teaspoons in the lovely, exclusive "Allure" pattern—and information on getting matching knives, forks, etc. Or send 5 Sunlight carton ends and 60¢ for 6 teaspoons.

Hall's Saves You Money On These Dependable

Simmons 3 Pc. Bed Outfits

STEEL BED
CABLE SPRINGS
SPRING MATTRESS
Complete

25.00

Here's value in a high quality bed outfit. The walnut finished panelled bed is all steel . . . heavy well built cable springs . . . the comfortable mattress is filled with hundreds of protected coil springs embedded in thick layers of cotton felt, covered with sturdy striped ticking. Standard bed sizes.

Features To Look For

TUBULAR STEEL BED — HIGH RISER SPRING
ROLLED EDGE SPRING FILLED MATTRESS

Only 3 Days Left To Have Us Make Curtains and Drapes Free of Charge

A splendid opportunity to save time and money. From any of our curtain nets or drapery materials from .49 and up, we will make up curtains and drapes with plain top and bottom hems. Bring your measurements tomorrow. Hurry! This offer closes Saturday.

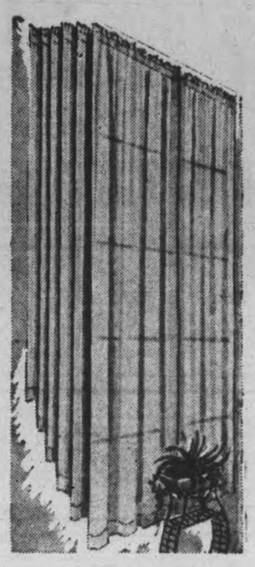

New Selection of 46 Inch
Drapery Chintz
You'll like the gay, colorful allover leafy and floral stripes. The fact they're double width and that they're so inexpensive. Ground shades of Ivory, White, Green, Brown, Rose, etc.
Yard only ..... **.59**

Multi-Colored Stripe
46" Homespuns
Such rich looking drapery or upholstering material. Nobby finished surface in choice of tailored stripes in various widths and color combinations. EXTRA SPECIAL VALUE.
Yard ..... **.69**

Superior Quality Curtain Nets
A variety of mesh weaves in these all cotton and rayon and cotton mixture filet and tuscan net curtainings. Spaced, allover and bordered designs in white, cream, honey and ecru shades. 38 to 42 inches wide. Yard ..... **.69**

Seconds of Oil Finished Window Shades
Cream, Green and White **.98**
Green with White or Cream **1.29**
Save on reliable quality window shades. Standard size, 36 x 70 inches, mounted on spring rollers. Plain colors or combinations.

DIAL 5761 **RICHARD HALL LIMITED** Free City Delivery

MAIN STREET TOPICS

ST. GEORGE'S DAY

The flag of St. George, a red cross on a white field, is flying this week from the sconce over the door of the city clerk's office.

REMANDED FOR A WEEK

Arrested after an accident on Hunter street bridge Francis Barrow was remanded a week at his own request when he appeared on a traffic charge in police court this morning. He was represented by John A. Bradshaw.

C.P.R. CHANGES

Changes in the C.P.R. timetable affecting Peterborough beginning next Sunday are few. Westbound passenger trains leave this city at 4.40 a.m., 7.10 a.m. and 5.15 p.m. standard time. The Sunday afternoon train will leave at 5.45 o'clock instead of 4.30. On eastbound trains the changes are 11.40 a.m. instead of 11.45; and the midnight arrives at 1.25 instead of 1.30; and the local leaves Toronto at 5.30 p.m., instead of 5.15 p.m.

STILL GOING STRONG

Easter examinations and the approach of good weather has not interfered with the selling campaign by the students at the Peterborough Collegiate Institute and Vocational School. This morning the weekly report for sale of War Savings Stamps were announced, and revealed that the students had hit the ball again to the tune of $600.00. This is almost treble the original weekly objective of $250.00.

LEARN-TO-SWIM CAMPAIGN.

As a part of its boys' safety program, the Y.M.C.A. will conduct a learn-to-swim campaign, beginning May 12th, Allan Clarke, physical director, announced today. Free lessons will be open to all schoolboys. "There will be no reason why every school-boy in Peterborough shouldn't be able to swim after our campaign," Mr. Clarke commented.

REGISTRATION OF 400.

With 60 more enrolled at new classes just beginning, the war emergency courses conducted at the Collegiate Institute and Vocational Training School under the direction of F. E. Johnston, has had a total registration of nearly 400 since organized last June. Nearly three-quarters of those who have completed their instruction have been already placed in jobs. The courses give a practical knowledge of machine operating.

COUNTRY MEETINGS

F. C. Paterson gave an illustrated talk on the improvement of pasture Monday night at St. Martin's Hall, Ennismore, and last night he spoke at Apsley on reforestation, and some phases of pasturage.

85TH FIRE ALARM.

The Peterborough Fire Brigade had its eighty-fifth alarm of the month when it was called Tuesday afternoon to extinguish a chimney fire at the home of Harold Spence, 268 Thomas Street.

CUTTING THE GRASS

The rapid growth of lawns has prompted some church caretakers to get busy with the lawn mower, and this morning Richard Ford, sexton at St. John's Church, was hard at work. The lush green grass was quite heavy on the circular lawn directly in front of the church facing south, and it was hard work pushing the mower through.

OPEN SUMMER COTTAGES

Although the last of the ice has just been out of Stoney Lake just over a week, the vanguard of the summer colony has already begun to arrive. Joseph Yelland has opened his cottage in the Burleigh channel for the season, and Felix Brownscombe, another veteran summer resident of Stoney Lake, expects to go up tomorrow.

450 TAKING PART

More than four hundred and fifty girls of all ages are to take part in the Spring gymnasium military review to be held at the Y.W.C.A. on Thursday and Friday evenings, it was disclosed today by Miss C. F. Littlefield, director in charge. A grand march at 8.15 is to open the review, which is taking the place of the annual gymnasium pageant. A Y.W.C.A. announcement asks performers to be on hand at 7.30 sharp.

BUYS PORTER WHITE STORE

One of the oldest grocery and meat stores in the city, the Porter S. White Company of 346 Charlotte street, has changed hands, with the business being taken over by Gordon Whiteside. The sale was announced today by Roy B. White, whose father, the late Porter S. White, founded the firm in 1896. A life-long resident of Peterborough, the new proprietor, Mr. Whiteside, is well-known in this city. He has been with the White Company for seven years. Mr. White will remain with the business as manager of the meat department.

The Peterborough Examiner

VOL. LXXXV, No. 95 — PETERBOROUGH, WEDNESDAY, APRIL 23, 1941 — PAGE 9

Back To Camp After Brief Escape To Bushland

Constable T. J. Johnston, R.C.M.P., and Lance-Corporal Henderson escort three recaptured Nazi prisoners back to camp after their brief escape into the wild bushland surrounding the camp. All except four of the 28 escaped prisoners have been recaptured by armed patrols.

Open Up Homes For Overflow Citizens Urged

"Peterborough people could save the Canadian Government a large sum of money if people who have spare rooms in their houses, or who could otherwise provide some emergency accommodation, were really patriotic enough to do so."

That is the statement of a citizen in a comment on the recent meeting of builders and others at the city hall to consider ways of avoiding the proposed building of prefabricated houses here for war-time workers.

"Suppose they build 100 of these houses, and that is a number mentioned by Mayor Hamilton, and the cost is said to be around $1,500. The total expenditure by the Government would be $150,000, If the number increases to 200 houses, then the outlay would be $300,000. And that money has to be paid by the people. The Government is simply spending the people's money. That is all any government can do. There is no magic about it.

Be No Choice in Germany

If we were living in Germany or Russia, we would have no choice. Some official of the dictatorship would come along to your house and tell you how many people would have to be accommodated. I have read authentic reports from Russia that a year ago they were living five people to a room.

Our cousins in England are crowded together in shelters, huddled in underground railway stations, the tubes, and everyone of us is living in the same comfort to which we have always been accustomed. In fact I'd bet there are more good mattresses in Peterborough right now than there were a year ago.

There isn't any doubt about it, and the pitiable and brutal fact about it that British money has been helping to buy those mattresses and new furniture and all the rest of our business as usual.

English people sleeping in subways, and Peterborough folks behind that British protection, sleeping peacefully in their beds.

Remain Selfish

And just because everybody is going to continue selfishly to enjoy their comfort and ease the Government is going to spend $150,000 or $300,000 right here in Peterborough while the community as a whole is trying to gather dollars in hundreds to help British War Victims.

Look, there are enough rooms around Peterborough to absorb all the incoming workers if the people here were as patriotic as they say they are, the kind of patriotism that demands action and some sacrifice, not much at that.

To prevent the needless expenditure of whatever money these houses are going to cost there should be an organized effort to appeal to our people to make room in their homes, to take in people who will pay for their sleeping quarters, to make it a matter of pride to be helping the cause of our race and Empire to that extent.

A Patriotic Duty

This would not be simply a matter of "taking in boarders," it would be a patriotic duty, co-operating with the Government and the State, and saving something like $300,000 or thereabouts.

Why blame the government for the expenditure of money if we are not willing to put ourselves out to that extent. Every house that would co-operate with the country in this practical way should be decorated with a distinctive flag. All this could be done, and incidentally there are a lot of attractive big homes in Peterborough, spacious, and their very size makes them stand out in this community which is racking its collective mind for some solution of the approaching housing problem.

Hundreds of cottages at Chemong on both sides of the lake, others down the river and along Rice Lake, —comfort and pleasure as usual— but on the other hand new taxes and the expenditure of $300,000 for temporary houses.

I believe in the democratic way, but there are times like these when we should all recognize its limits. All I have to say is this, if we have to depend on the Dominion government building temporary war time houses in Peterborough, that work of construction is going to appear to me as being evidence that this community was too considerate of its personal comforts and wonted pleasures to "put itself out" to the extent that the government might be told that emergency buildings were not required in this city."

Another citizen on this same subject said:—"Some of our people took in children and others from the Old Land. Quite a number expressed a wish to provide homes for other refugees, but the plan of transportation was abandoned. What is the difference between opening your home for war workers, who are going to pay for the accommodation, and inviting the government to send you a couple of refugees. I don't see any difference. And if one, why not the other."

War—25 Years Ago

By The Canadian Press

April 23, 1916—British attacks on Turkish positions at Sanna-i-Yat on River Tigris repulsed. Small British garrison at Quatia, east of Suez, withdrew following Turkish attack. In the Caucasus, Turkish defences near Aslhkala fell to the Russians.

Churchill Club Formed In City

A Peterborough branch of the Churchill Union Jack Club, of which Mr. J. P. Patterson of the firm of Norris-Patterson, Toronto, is president, has been formed in the city with R. L. Dobbin as chairman of the local club, and F. G. Mann as secretary.

R. L. DOBBIN

The membership fee is $1.00 and members receive in addition to their membership card, a very fine Union Jack button or pin to wear on the lapel of their coats. All net proceeds from membership fees are to go towards the Peterborough and District British War Victims' Fund. Provision has been made for lady members, of this organization which is purely a patriotic one, and a tribute to Mr. Winston Churchill, Prime Minister of the Mother of Parliaments.

The following members are acting as a membership committee: Gordon S. Matthews, Gordon K. Fraser, M.P., Dr. H. M. Yelland, A. L. Elliott, K.C., M.P.P., Charles Lacheur, D. T. Diplock, Chief G. Gimblett, H. L. Garner, C. V. Elliott, H. T. Cranford, T. J. Carley, K.C., D. G. H. Melton, W. E. Foley, Norman E. Crowe and D. J. Fitzgerald. This committee will be further augmented, and announcement of additional members of committee made in the course of a few days.

$14,000 Mark Is Passed By War Fund

They say lightning never strikes twice in the same spot, but Lady Luck evidently does. The draw on the Queen's Bouquet set of 97 pieces of china donated by the Routley China tore was made Tuesday afternoon by W. C. Hughes, the genial manager of Graftons Ltd., and resulted in ticket No. 60 being declared the winner. This ticket was held by Miss E. Heigh, an employee of the Western Clock Co., Limited, who lives at 474 Patterson street. It will be remembered that the draw for the canoe resulted in an employee of the same firm being the winner. Routley China Store is celebrating its diamond jubilee the last three days of this week, and is giving another set of china away for this occasion, and to avoid confliction, the draw on this set was made at this time. The net proceeds amount to $114.18 and are included in today's receipts. Credit for the sale of tickets goes to Routley China Store, the Thumbs-Up Girls under Miss E. Rennie, employees of C.G.E., employees of Outboard Marine and Mfg. Co., Ltd., and the Examiner Office. The draw for the handmade lace table cloth donated by Mrs. Mary Thackeray of Stewart street and sponsored by the Order of the Eastern Star, under the convenership of Mrs. L. H. Deyman, will be made next Monday night. Mr. W. J. Donnelly is sponsoring a draw on two Dalmation 3-weeks-old pure breds, donated by himself, and tickets on these may be secured at 390 Aylmer street. These are splendid dogs for children. All the proceeds from these will come to the Fund.

Previously acknowledged	$13,993.62
Box at United Cigar Store	1.60
M. M.	5.00
Pat Nixon	.50
Proceeds of Draw on Queen's Bouquet Set of China, donated by the Routley China Store	114.18
Tota lto date	$14,024.80

City Property Deals Being Rumored

Rumors of property deals and prospective construction have been sprouting under the stimulant influence of Spring.

The Tamblyn Drug Company is reported to be interested in the Biltmore restaurant, and Louis Yeotes confirmed the news this morning that the company's enquiry seems to be quite definite, and may develop into a transaction in the near future.

In the drug store category it is also reported that the property opposite the Standard Medical Clinic, at the northeast corner of Charlotte and Reid streets, is going to be converted into a store and apartments.

Gordon Whiteside has taken over the Porter S. White grocery store on Charlotte street, and another of the grocery chains is rumored to be looking for premises for their business, possibly even to the extent of building, according to their plans.

The land which used to be part of the old Barnardo Home property, at Barnardo and Conger streets in the north end is said to have been purchased from a Toronto trust company, to be subdivided into building lost.

Persistent rumors still attack to the transfer of ownership of the property north of the old Grand Opera House. Another account intimates that a theatre chain is going to renovate the Grand, and even if that were true it still leaves the adjoining land to the north, a recent realty deal, without definite information about the purpose of its changing of ownership.

Spoon Feeding Of New Employees Tends To Discourage Initiative

Spoon feeding of new employees was rapped as something that discourages initiative and self-reliance by H. A. Cranfield, employment manager of the C.G.E., addressing the Industrial Accident Prevention Convention in Toronto this week. Mr. Cranfield spoke on the "Training of the New Employee in War Time" and gave a picture of the work that is going on in the big plant of the Canadian General Electric Company in this city. His talk also stressed the importance of giving a new man or woman time to get acquainted with his or her surroundings before deluging the new worker with a mass of information that would only tend to add to their bewilderment.

Check Applications

With the new four months' training program now in operation, all applications must be carefully checked for ages. It will become more difficult for young men of the ages 19, 20, and 21, to obtain employment. Due to the war work in so many industries the racial origin of applicants must be carefully checked.

So that you may decide whether or not what I have to say will apply in your plant, I give you the following information. Our payroll at present is approximately 3,000 and we are engaging new employees as fast as our employment facilities will permit.

In the instruction and training of the new employee I never forget the story of Thomas A. Edison, who at the crucial moment in his life trusted his first light blub to a messenger boy who tripped and broke the light. It will be remembered that Edison, when the second light was made, insisted that the same messenger serve the task in which he had previously failed. Think of the many instances in our life where we had been reminded of the importance of having confidence in ourselves and also the importance of installing confidence in others.

At the present time there are many elaborate systems set up for the instruction of the new employee, Mr. Cranfield said. "Personally, I am opposed to spoon feeding new or old employees. I am in favor of providing facilities where the employee may obtain education or experience in the particular line in which he is interested. The employee, however, should make some effort to derive the benefits from the set up. How many men in this room were spoon fed into their present positions. Very few, if any. Then why should we attempt to force education or training on those who will not or cannot absorb such information. Granted we should do all in our power to provide facilities where this education and experience may be obtained such as evening classes, part payment of correspondence courses, loans to those who desire to attend university, and many other schemes sponsored by many firms.

"Most of us have good examples right in our own homes. A piano is purchased and the son or daughter given music lessons when they have no musical talent, but for years we persevere and force them to take the lessons. Then we finally decide we have wasted our time, and money. That same child, however, may grow up to be a wonderful nurse, secretary, foreman or even a manager or president of an industry. My contention is if you have what it takes, you will find the way. Our job is to provide the ways and means so it is possible for those who are really in earnest to obtain the education or the required experience.

"This can readily be arranged through, and with the co-operation of the schools. It is possible in the present set-up to learn drafting and blueprint reading, machine operating, woodworking, motor mechanics, chemistry, welding, electricity and many other lines in our vocational classes. Granted the schools do not send us finished journeymen, but they do eliminate most of the misfits.

Training Courses

"The Canadian General Electric Company operate training courses for trades and professions such as electrical engineering, mechanical engineering, drafting, tool design, tool making, machinist, machine repair, maintenance, steam engineering, pattern making, armature winding, porcelain and textolite moulding, brass and alloy moulding, steam-fitting, electricians, welding, steel plate fitting, etc.

"The practical instruction is given during regular working hours, but the theoretical training is obtained at our local vocational school. Certain incentives are offered for those who obtain the required rating, not only in the school, but in the plant. This training is done in evening classes.

"A new employee entering our plant with our present set-up is told very little the first day. They are usually nervous and bewildered, or at least a stranger in a strange land. Then why load him up with a mountain of information of which he will remember about 10 per cent. "We have planned our introduction and instruction of the new worker to feature Safety First on the worker's entrance to our plant.

"When the new employee is engaged he is given an identification badge with a printed sheet which he may read at home. He is merely told that the button or badge must be worn when entering the works and at all times within the plant. He is then given his clock number.

Meets Safety Engineer.

"Next we introduce the new worker to our Safety Engineer, who gives him a copy of our General Safety Rule Book. He is then told of the general hazards to be found in the particular department in which he is to work. The Safety Engineer then personally conducts the new employee to his department and introduces him to the foreman. The foreman points out any local hazards, if any, in connection with the particular operation he is to perform.

"In this way we feel Safety will be uppermost in the employee's mind, rather than vacations with pay, group insurance, piecework prices, benefit society, social and athletic activities, preferred stock or what have you.

"Within the next two days the employee is called to the employment office and instructed in the other benefits and advantages we have to offer."

New Agreement Is Lauded By G. K. Fraser

"It will take time for all of us to entirely comprehend its full value and significance," Gordon K. Fraser, M.P., told a gathering of Peterborough veterans Tuesday night in an address in which he lauded Prime Minister King's statesmanship in achieving the new agreement with President Roosevelt.

"The British Empire has great resources and this agreement adds immeasurably to them," Mr. Fraser said, as he reviewed some of the war commodities made available. Pointing out that Canada's resources were already playing an important part, Mr. Fraser was applauded as he emphasized that "everything is being done to bring Canada's war assistance to a peak as soon as possible."

Mr. Fraser made his remarks in responding to a toast to the Dominion proposed by Capt. Fred Hills. The occasion was the annual "Red Patch" re-union of veterans of the First Division of the Great War, and Alan Wade, president, was in the chair. Other toasts were those to the King, proposed by the president; to the Division, proposed by William Nichand of Belleville, and responded to by Ernie Abraham, and to Fallen Comrades, proposed by Fire Chief George Gimblett. Following the latter, the veterans stood in silent tribute as Bugler Cecil Gallagher rendered the Last Post.

Musical entertainment included vocal solos by Walter Farr and Robert Hendry, accompanied by John King. A movie reel, reviewing military history of Italy since their capture of Ethiopia, provided by Mr. Fraser, which created much amusement, showed Mussolini boasting of Fascists' armed might after the Italian capture of Ethiopia from ill-armed bare-footed native warriors in 1935. The film went on to trace the history of Fascist militarism down to the return of Haile Selassie to his African kingdom after numerically superior Italian forces were routed by the British. Appreciation to Mr. Fraser was expressed on behalf of the gathering by Mr. Wade.

Nearly two hundred veterans sat down to the banquet, described by Mr. Wade as one of the most successful in years.

Given Ten Days Stealing Dishes

Edward Lynch pleaded guilty in police court this morning to stealing a box of dishes to the value of under $25, although he told Magistrate O. A. Langley, K.C., that the whole thing was a mistake.

"I had some things stored at the same place," he said "and I got the wrong box by mistake."

"You pleaded guilty," remarked the magistrate, "and then you tell me things that show you were not guilty."

"Well, I had the things all right and they didn't belong to me," replied the accused.

Lynch had already been in custody for some time and the magistrate sentenced him to ten days in jail to date back to April 17, which means he will get his liberty in a day or two.

Toss German Guns On To The Scrap Heap Suggests President Of Canadian Legion

"Toss the German guns on to the scrap heap," said Chief Gimblett, president of the Canadian Legion, in a suggestion to the City Council through The Examiner.

"That is the best use we can make of them. The community is starting a salvage campaign to gather up all kinds of metals that are going to be sold for war purposes, and the council might as well set the example by getting rid of those German guns so they can be melted down for munitions."

Chief Gimblett said the Legion declared its approval of this disposal of the guns that were once prized as trophies of the last war.

Local Soldiers Win Praise Of Brigadier

Brigadier F. L. Armstrong, O.B.E., officer commanding M.D. 3, addressed the Prince of Wales Rangers at battalion parade at the Armories Tuesday night.

After reviewing the soldiers, Brigadier Armstrong congratulated Col. J. A. Dewart, M.C., E.D., the officer commanding, and officers, N.C.O.'s and men on their high state of efficiency and reminded them that they have a duty to maintain this standing in order to keep themselves in readiness for mobilization when it comes. He explained he did not mean to suggest mobilization was coming next week or the week after, but only to point out that it might come at any time.

Three Weeks' Camp.

After announcing that the unit would be going into camp for three weeks this coming summer in any event, the brigadier appealed to the personnel to continue volunteering for active service enlistments and maintain the quota set for the regiment.

Announcement was made by Major G. R. Melton, adjutant, that the Prince of Wales Regiment would hold its first church parade of the season on Sunday morning, when the battalion will attend divine service at St. John's Anglican Church. The men have been instructed to fall in at the Armories at 10.15. Roman Catholic members will attend St. Peter's Cathedral.

The 4th Field Battery will also attend this garrison parade.

Employment Bureau Places 200 Monthly

With seven more men placed on Tuesday afternoon and four this morning, the Peterborough Employment Bureau has located jobs for a total of 191 this month to date, it was disclosed by William Mellis, bureau superintendent.

While the industrial demand has been heaviest for skilled help, a high percentage of ordinary labor was placed, Mr. Mellis said. Twenty of the 191 were women.

"We have placed over 200 persons a month in jobs this year," Mr. Mellis said.

Cocoanut trees in Ceylon now cover more than 1,100,000 acres.

Salvage Drive Now Depends Upon Citizens

In connection with the beginning of the salvage drive in Peterborough tomorrow, householders are reminded that the hours of collection will be 9 a.m. to 1 p.m.

The collection on Thursday will include the whole of East City and all that portion of the rest of the city north of Charlotte street. On Friday collections will be made in the district south of Charlotte street. This schedule will be followed each week until the end of May.

Inspector James F. Reid reported today that trucks were available for tomorrow's collection. Salvage articles too heavy to be moved outside by the householder may be reported to Inspector Reid or to Mrs. Kearns, telephone 3024, or Mrs. A. Heckman, telephone 3748 and the salvage will be called for.

Clean Out Cellars

Housewives are asked not to be content to put out merely the waste for the week. Clear out your attic, cellar, summer kitchen. Get into those cupboards. Give all useful material which you do not require. To the men the request is to clear out the workshop and garage and to get rid of those worn out garden tools and also the old clothes you are never going to need.

There is also an appeal to farmers to gather up broken machinery and tools and bring that scrap into town to be turned into the salvage drive.

To everybody the committee points out that it is the cumulative result that counts in this campaign. Don't say "My little bit won't count." That's what Hitler would like you to say. The small parcels of stuff you collect in your home may seem of small account to you, but you must realize how your bit will be multiplied if the two million homes in Canada contribute a like amount. Your salvage material is actually wartime treasure and your effort is worthwhile. You would not throw away a bullet, a bomber part, or a soldiers blanket—those are just the things your waste material provides. Go to it.

GOGGLES AT NIGHT

LONDON—(CP).—Britain's night fighter pilots wear green goggles for some time before doing patrol to accustom their eyes to darkness. Some have become so keen they are receptive to illumination invisible to ordinary sight.

Girls' Groups Volunteer For Tagging To Aid British Firemen's Fund

Seventy-five girls will act as taggers for the British Fire Fighters' relief drive which is to be held under the auspices of the Peterborough Fire Brigade on Saturday, it was stated today by Chief George Gimblett, chairman, who announced arrangements for the campaign have been completed.

Members of the Girl Guides, Salvation Army and Trinity church youth groups and St. Peter's schools have volunteered for the tagging, Chief Gimblett said, explaining the local drive was a part of a national effort among Canadian firemen to help British comrades who have suffered from German bombing.

In addition to the taggers, contributions will also be received at the city fire hall. Besides Chief Gimblett, the committee in charge includes Verge Carr, vice-chairman; A. Mason, secretary; Deputy Chief George Smith, Capt. William Jones and Capt. Archie McDonald.

Says Yanks To Fight

NEW YORK, April 23 (CP)—Col. J. A. Baer, chief of staff of the Second United States Corps area, said in a safety convention speech yesterday that American soldiers will fight in this war. He added that he did not know where they would fight.

Yield Of Lambs Much Better

This years yield of lambs is better than average in Victoria county, according to the weekly crop report of the Ontario Department of Agriculture.

"Many men could be placed, both experienced and unexperienced. A considerable number of the farmers have given up trying to secure help," the Victoria report adds.

Summaries from other counties in the district are as follows:—

Durham—Between 30 and 40 head of pure bred Holstein cattle were sold to American buyers during the past week. Many of the higher fields have been sown during the week. There has been a keen demand for seed grain during the past ten days, especially for Nobarb barley and Erban, Cartier and Vanguard oats.

Hastings—The make of syrup was only ½ to 2-3 that of last year. The Belleville Holstein sale was held on April 17th; 17 females averaged $135, with a top of $230. 11 bulls averaged $70 with a top of $95. Fall wheat and new seedlings look very promising.

Northumberland—Some work has been done on the land and a small amount of seeding has been completed. Fall wheat appears promising and most of the new seeding is very satisfactory. Many roads have been badly heaved.

Ontario—Winter wheat and clovers appear to have come through the winter in excellent condition. Some grain has been sown on well drained soil. The condition of roads is worse than for many years.

Peterborough—Most of the cheese factories are going to open May 1st. This is about two weeks earlier than usual. New seeding this spring looks exceptionally well. Some spring work and seeding has been done. The roads are unusually bad.

Prince Edward—Six cars of livestock were shipped out last week. Work is general on the high land, some grain has been sown.

York—A little seeding has been done in the south end of the county. Fall wheat has come through exceptionally well. Most of the clover and alfalfa seems to have wintered fairly well. The maple syrup season was very disappointing.

Day Of Atonement

DUBLIN, April 23 (CP)—Joseph Cardinal Macrory, in a call to the Irish Catholic Hierarchy, has designated Sunday, May 11 as a "day of special atonement and intercession" for hastening a just and Christian peace.

GET A $100 LOAN

Repay $7.78 a month

No Endorsers Required

Loans made on furniture or auto. No credit inquiries of friends or relatives. Money usually the same day.

Cash Loan You Get	Amount You Pay Back Each Month Including All Charges			
	4 mos. loan	8 mos. loan	12 mos. loan	18 mos. loan
$ 30	$ 7.88	$ 4.10	$ 2.84	
50	13.13	6.83	4.73	
80	21.01	10.92	7.56	
100	26.26	13.65	9.46	$ 7.78
125	32.83	17.06	11.82	9.73
150	39.39	20.48	14.18	11.67
200	52.52	27.30	18.91	15.57
300	78.79	40.95	28.37	23.35

Other loans up to $500 available. Instalments based on prompt repayment and include charges of 2% per month as authorized by the Small Loans Act, 1939. *We guarantee* there is nothing else to pay. Phone or call to apply.

HOUSEHOLD FINANCE

—Corporation of Canada—

Established 1870

PETERBOROUGH, ONT.

Second Floor, Lansfield Block, 177 Charlotte St., Opp. Loblaws

M. E. Hall, Manager — Phone 3841

« « « PERSONAL AND SOCIAL » » »

Mrs. D. V. Canning, Mrs. C. L. Upper, Mrs. Gordon Ham and Mrs. E. V. Morphet left Tuesday evening for Hamilton, where they will attend the annual meeting of the Ontario Provincial Chapter I.O.D.E., to be held Wednesday, Thursday and Friday of this week.

✧ ✧ ✧

Entertainments for Miss Mildred Bocock, whose marriage to Mr. Ralph F. Thompson takes place at seven o'clock this evening in George Street Church parsonage, included a miscellaneous shower given by Mrs. E. Woodhouse, McGill street. The bride-elect was also honored when a large number of friends gathered at her home to present her with a shower of gifts.

✧ ✧ ✧

Dorothy Allan Park sang a group of Mrs. Kennedy Fraser's arrangements of Hebridean songs during a program of the Toronto Conservatory of Music at Massey Hall Tuesday night, when the first of two annual closing concerts was presented. Her voice was called "clear, sweet and appealing' by music critic Hector Charlesworth, and very effective in "Deirdre's Farewell" and "Eriskay Love Lilt." The final concert will take place on May 13.

✧ ✧ ✧

With the admission fee in the form of a gift to complete the baby layettes ladies of St. David's Welsh Society are making, a euchre party is to be held at the home of Mrs. E. Bartley, River Road, on Monday, April 28. The April meeting was held at the home of Mrs. J. Bell, 421 Bethune street, the hostess serving tea at the conclusion of the business period.

✧ ✧ ✧

Delegates expected to number about 600, and representing all chapters in the Province, will be welcomed by Mrs. M. B. Morden on behalf of the Hamilton Municipal Chapter at the 21st annual meeting of Ontario Provincial Chapter, I.O.D.E. at the Royal Connaught Hotel, Hamilton, on Wednesday, Thursday and Friday, and Mayor William Morrison will extend a welcome from the city. Mrs. W. K. Foucar, acting president is presiding. Greetings from the National Chapter will be conveyed by Mrs. W. B. Horkins, Toronto. Provincial Councillors will be elected on the first day.

✧ ✧ ✧

Suggestions for next season's program of the Art Study Club, Women's Art Association, were made Tuesday night when the group met at the home of Mrs. H. V. Dobson, Weller street. A paper on Vatican City was presented by Mrs. R. J. Kidd.

✧ ✧ ✧

A successful birthday tea, with the president, Mrs. G. Reader, welcoming the guests, was held by the Park street Baptist Church Ladies' Aid in the church hall. Red roses centred a charmingly arranged tea table. Tea conveners were Mrs. S. McCabe, Mrs. B. Bartley, Mrs. Booth, Mrs. Halcrow, Mrs. E. White.

✧ ✧ ✧

An interesting engagement announced in Ottawa by Mrs. Thos. Graham is that of her only daughter, Mary Lennox (Mollye) to Major Allan R. Macnab, of the Stormont, Dundas and Glengarry Highlanders, son of Mr. and Mrs. A. Mcnab of Peterborough. The marriage is to take place quietly the latter part of April.

✧ ✧ ✧

Prior to her marriage to Mr. Allan Gordon Warren, Miss Kathleen Ford was guest of honor at several showers. Mrs. Wm. Warren entertained at a kitchen shower; Miss Dora Moore and Mrs. E. O'Brien were joint hostesses at a miscellaneous shower; Mrs. F. C. Ford gave a personal shower and Miss Florrie Barry and Miss Olive Windrim were hostesses at a miscellaneous shower.

✧ ✧ ✧

Miss Ruth and Miss Louise O'Brien of Montreal, who have been visiting their grandmother, Mrs. Mary F. O'Brien, Wolsley street, left Tuesday for Toronto.

✧ ✧ ✧

A scavenger hunt which took them to all parts of the city was held by the Y.P.S. members of George Street Church this week, groups returning to the Sunday School rooms for a hot lunch served by the Christian Culture Group, and an hour of recreation, including quiz programs and community singing. A short worship period concluded the evening, conducted by Miss Margaret Edmison.

✧ ✧ ✧

Saxophone music by Mr. F. Sullivan will be a feature of the musical background provided for the Y.W. C.A. Gymnasium Military Review, which opens Thursday evening in the "Y" gymnasium.

✧ ✧ ✧

Warren—Ford

The marriage of Miss Kathleen Emily Ford, daughter of Mr. and Mrs. R. R. Ford, 421 Sheridan street, to Mr. Allan Gordon Warren, son of Mr. and Mrs. L. V. F. Warren, 109 Romaine street, took place at St. John's Anglican church at two-thirty o'clock on Friday, April 18, Canon W. P. Robertson officiating. F. G. Mann, L.Mus., presided at the organ, and Mrs. W. Barrick was soloist.

The bride's father gave her in marriage. She wore a gown of white lustre satin made on princess lines, with heart-shaped neckline and leg-o'-mutton sleeves, and her veil of bridal net fell to the floor from a coronet of orange blossoms. Her only jewelry was a string of pearls, and she carried a shower bouquet of Bettertime roses and sweet peas. Miss Dora Moore, bridesmaid, was frocked in robin's egg blue taffeta and pink net. Her picture hat of pink silk mohair had streamers of blue velvet, and she carried pink snapdragons. Mr. William Warren was groomsman for his brother.

A reception was held at the home of the bride's parents, Mrs. Ford receiving in a navy ensemble with matching straw hat and corsage of pink sweet peas. The bridal couple left afterward on a short motor trip.

✧ ✧ ✧

Hancock—Bigelow

A pretty wedding was solemnized at two-thirty o'clock on Saturday afternoon in George Street United Church, Rev. H. L. Roberts officiating, when Evelyn Florence, elder daughter of Mr. and Mrs. H. Bigelow of Omemee, became the bride of Mr. Roy W. Hancock, son of Mr. and Mrs. Clifford Hancock, Peterborough.

The bride wore a gown of powder blue crepe, the matching veil held with shell-pink roses, and a corsage of roses and sweet peas, and Miss Phyllis Bigelow, who attends her sister, was in a frock of dusky rose crepe with accessories to match. Her corsage was also of roses. Mr. Cecil Hancock was groomsman for his brother.

After the ceremony the bridal couple left for the home of the bride's parents in Omemee, later leaving on a wedding trip, the bride wearing a frock of printed crepe, with tailored navy coat and navy accessories. Mr. and Mrs. Hancock will live in Peterborough.

✧ ✧ ✧

Slum Areas In Cities Improving

A description of conditions in the slum areas of the larger cities that gave a keener insight into improvements now being made, was given by Miss Myrtle Sargent at the April meeting of the Living Link Mission Circle, held in the ladies' parlor of Trinity Church.

The president, Miss Kay Elliott, was in the chair, later turning the meeting over to Miss Helen Heffernan. The study book was taken by Miss Olga Middleton, and an interesting item on Christian Stewardship was given by Miss Dorothy Davern. A social hour was enjoyed after the meeting.

✧ ✧ ✧

Mark Street Y.P.U. Has Parents' Night

A patriotic theme in three parts, with Mr. Lloyd Rowland outlining the "history of Canada"; Mr. Robt. Healy the "resources of Canada"; and Mr. Fred Parsons the "Government of Canada," was the highlight of a Parents' Night program of Mark Street Y.P.U. Hymns, and a piano solo by Miss Elva Throop, were chosen to fit in with the main theme, and a "Canada Quiz" was held, with ladies competing against the men, the ladies scoring 23 to 21.

Community singing opened the meeting. A report on the Young People's Convention held in St. James' Church on Friday, April 18, was presented by Miss Elva Throop. Mr. Leonard Bennewith was in the chair for the patriotic program, which opened with the hymn, "Land of our Birth." Mr. Robt. Clarke read the scripture lesson, and Rev. E. W. Rowland led in prayer. Two solos, "My Ain Wee House" and "The Friar of Order Grey" were given by Mr. John Fowler.

AN ORIENTAL NOTE

By ALICE ALDEN

WHETHER you want to be as simple as a field flower or as exotic as a Hindu princess, you'll find the right clothes for your mood this Spring. The collections are comprehensible, ranging as they do from soft tulle "first dance" evening dresses to exotic and bizarre creations. Jenkins does exotic things well, as is shown by the above. The skirt is in green and copper shot taffeta with an Oriental drape. The bodice is in fine emerald green wool jersey with a gold cord sash and tassels.

Good-will Is Vital To Salvage Campaign Success

A thriving business can be built up through the good-will of the people, but if the personnel is not adequate to handle the public demands, the business consequenty suffers. That is why good-will in the case of the salvage campaign which opens tomorrow (Thursday) under the direction of the Ladies' Auxiliary to the Civic War Service Council, and sponsored by the Federal Government, is so vital. While the Auxiliary no doubt has the backing of all patriotic and clear-thinking citizens of the city and district, all the good will in the world will not load trucks, bale papers, ship them, or do the office work entailed in this strictly business enterprise of the Auxiliary—and this requires workers.

The success or failure of the venture rests upon the citizens of Peterborough, and not upon the women who arep lanning to give of their time and energy to carry it out.

A few suggestions, which if acted upon, should make life very much more pleasant for those engaged in the salvage project, might concern the question of broken glass thrown in with paper, which is dangerous to those handling the waste. Then there is the matter of orange peel and garbage which has been dropped in baskets of paper, adding an unpleasant angle to the collection work. Paper containers into which sweepings and other rubbish have been thrown should not be used for the storing of paper, as the value of the salvage is considerably lessened in this way, not to mention the nuisance caused by the accumulated dirt.

Housewives in particular are urged to remember that household waste is part of the country's war material and it must be salvaged to help win the war. Everything in the line of salvage is to be collected, with the exception of bones and bottles.

Collections are to be made in all sections north of Charlotte street, including the whole of East City on Thursday and in the districts south of Charlotte street on Friday, the same schedule to be followed on Thursday and Friday of each week until May 30.

Citizens must remember that it is the work of organizations like this which builds up the stalwart third line of defence, and is most worthy of their whole-hearted support.

C.W.L. Honors Miss Hurley, Retiring Head

Miss Lilian Hurley, president, was in the chair for the annual meeting of St. Peter's Subdivision of the Catholic Women's League on Tuesday evening, which was held in the Stone School, Rubidge and Hunter Streets, and opened with prayer.

The recording secretary, Miss Mary Clancy, gave a very comprehensive report of the activities of the subdivision during the past year. After the report of the corresponding secretary, Miss Teresa McNamara, the report of the 1st vice-president, Miss Nora Shevlin, was read, showing a membership of 313.

Miss Agnes Grant, the 2nd vice-president, read her report. The lectures during the year were given by Rev. Dr. Grant, Mr. William Fox, Miss Margaret McDonald, public health nurse; Miss Davis, dietician from the Departmet of Fisheries, and Rev. Father Greenan. An article on lay retreats was read by Miss Grant, which was most instructive.

The report of the 3rd vice-president, Mrs. F. J. Lynch, on extensive social service work done, was enlightening, work done in the city and bales of used clothing sent to the missions in the diocese. She also reported on war work done through the Rec. Cross.

The treasurer, Miss Theresa Hurley, reported receipts totalling $679.68, with disbursements of $662.37. Contributions had been made to the War Fund of the National Council, $313.00, National and Diocesan taxes, $77.60, Sisters of Service, National Scholarship and Scholarships to St. Peter's School and St. Mary's Convent. The British War Victims' Fund and drumhead service $10.00 each, and a blanket was sent overseas; $62.67 was spent on Christmas baskets.

Mrs. George Lynch told of the amount of knitting done for the Red Cross and the men on active service, and Mrs. J. Roach, social convener, reported on social activities.

Miss E. Dainnard spoke on church extension auxiliary and the coming drive for members.

There were four study groups during the year under the leadership of Mrs. J. F. O'Brien, Mrs. F. J. Overend, Mrs. T. J. Carroll and Mrs. E. Foley.

In recognition of two years of stimulating leadership as president of the Catholic Women's League, an address was read to Miss Hurley by Miss E. Dainnard, and the presentation made of a cameo brooch. Miss Hurley thanked the executive and members for their kindness and co-operation during her term of office.

Mrs. F. J. Hickey, chairman of the nominating committee, brought in the following names for the offices for 1941-42:

President, Mrs. F. J. Lynch; 1st Vice-President, Miss Agnes Grant; 2nd Vice-President, Miss Marita Collins; 3rd Vice-President, Mrs. J. Roach; Recording Secretary, Mrs. J. H. Spicer; Corresponding Secretary, Miss Mary Clancy; Treasurer, Miss Teresa McNamara.

The meeting closed with the singing of the National Anthem.

To Raise $50,000 For Churches Of Great Britain

A salute to Britain service will be held in St. Andrew's United Church next Sunday morning. The music and the service will have special reference to the Festival of St. George, and to the present struggle that Britain is waging on the continent of Europe and elsewhere. A special offering is to be taken for the "Aid to British Churches Fund."

The United Church of Canada is raising the sum of $50,000 to help the churches of Britain at this critical time. More than 600 churches and mission halls in Great Britain have been destroyed or damaged by enemy action. In London alone more than 100 churches are damaged, with 20 or 30 completely destroyed. Church members have been killed, wounded or evacuated. Congregations have been broken up. The Church in Scotland, through its huts and mobile canteens, is carrying on an urgent ministry to Britishers and Canadians in Britain and the Far East. The Methodist Church alone has 500 minister serving as chaplains. The Congregational Union of England and Wales has set up a war emergency fund and is rendering great service in the bombed areas.

These British churches need the immediate help of the people of the United Church of Canada. They need money for more huts and mobile canteens; more cups of tea on cold, wet nights; more mobile movies and recreation vans, and more of everything that makes for Christian service.

THE STARS SAY . . .

By GENEVIEVE KEMBLE

For Thursday, April 24.

A rather active and eventful state of affairs may be presaged from the ruling astral influences. There is prospect of the spirits being pitched to high tempo with the energies and impulses generous, expansive, and probably prone to extravagances and long chances. With initiative and enterprise together with the emotions under control and turned in the direction of creative and productive chanels there might be promise of laying some very profitable and enduring foundations. Enthusiasm and optimism may lead to constructive achievements if wisely regulated, but beware false promises and safeguard the assets.

If It Is Your Birthday,

Those whose birthday it is may look for a year of expansion and definite achievements, with initiative and enthusiasm under high stimuli for putting over ambitious projects. Both old and new interests should thrive, although an inclination toward extravagance, gambling, high pressure and personal indulgence might militate against the most constructive results. Regulation of the impulses and emotions might bring surer returns and more enduring profits.

A child born on this day should be resourceful, enterprising, enthusiastic, and impulsive, ambitious and audacious. It should be be a steady worker, however, and should render good account of its creative abilities, if the gaming instinct is subdued.

DO YOU KNOW . . .

Crushed rock salt swept over the carpet once a month brightens the colors and keeps the carpet absolutely moth proof.

✧ ✧ ✧

Keep your neck well fed with nourishing cream and slap under the chin every night even if you're only thirty—to avoid double chin.

✧ ✧ ✧

When re-enamelling the fireplace or bath, work with your tin of enamel in hot water. This is more satisfactory than thinning with turpentine. The enamel is much easier to apply, and there is an absence of streaks.

WE . . . NOTICED

. . . That strawberries are among the fruit motifs in prints. Cherries too are seen and in the floral patterns are quantities of roses.

✧ ✧ ✧

. . . The soft, natural shoulder, the tiny waistline, the middy fashion, bright colors, the elaborate use of lace, of buttons and bows—these are among the season's style trends.

✧ ✧ ✧

. . . That bags, belts and gloves in hand-painted, transparent plastic are being shown in smart New York shops.

FASHIONS

With softer, more feminine styles taking their rightful place in fashion this Spring, you'll want to include this dress in your wardrobe. Designed with the more mature figure in mind, this charming frock has soft detail in the bodice and sleeves. The heart shaped neckline and gored skirt make you look slimmer and younger because they are flattering to a larger figure. A flower print in soft colors that harmonize with your coat and new accessories is a wise choice for all season wear.

Style No. 2877 is designed for sizes 14, 16, 36, 38, 40, 42, 44, 46 and 48. Size 36 requires 3⅛ yards of 39-inch fabric.

Pattern number .....

Size .....

My Name .....

Address .....

.....

I enclosed 20c for postage

SAVE on RUGS!

SEE and without any obligation the newest shades in BROADLOOM. Made from your old rugs, carpets, and clothing. Reversible and seamless, as wide as 13 feet by any length. THEY DO NOT SHOW THE FOOTMARKS

A. ALLAN
District Manager
CONTINENTAL RUG CO
Champlain Hotel

New *Under-arm* Cream Deodorant *safely* Stops Perspiration

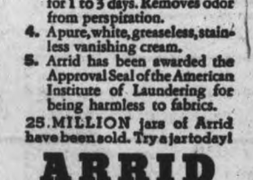

1. Does not rot dresses, does not irritate skin.
2. No waiting to dry. Can be used right after shaving.
3. Instantly stops perspiration for 1 to 3 days. Removes odor from perspiration.
4. Apure, white, greaseless, stainless vanishing cream.
5. Arrid has been awarded the Approval Seal of the American Institute of Laundering for being harmless to fabrics.

25 MILLION jars of Arrid have been sold. Try a jar today!

ARRID

39¢ a jar — At all stores selling toilet goods (also in 10¢ and 59¢ jars)

CORNED BEEF
Makes Delicious British
HAMBURGER

BREAK 1 lb. of corned beef into small pieces, mix it with 2 to 3 cups of fine breadcrumbs, a beaten egg, a little grated onion and a tablespoonful of H. P. Sauce. Thoroughly grease a shallow baking dish and spread the mixture out, about half an inch thick. Cover with well-greased paper and bake until brown. Serve with a garnish of chopped pickles and beets; or cut slices, place between bread on plates and serve with gravy. One tablespoonful of H. P. Sauce will be all that you need to impart a distinctly relishable flavour. H.P. is a thick, fruity sauce of considerable flavouring power. It is a grand appetizer for Canadian foods of all kinds. Use it in the kitchen and on the table.

BUEHLER BROTHERS
326 GEORGE STREET — THURSDAY — PHONE 3680

DEVON WEINERS lb. 19c	STEW VEAL LARGE SAUSAGE SAUSAGE MEAT PORK LIVER LAMB STEW All One Price.. lb. 12½c	BUTT PORK STEAK lb. 22c
SIRLOIN STEAK lb. 28c		LOIN PORK CHOP lb. 25c
PEAMEAL—End Cut 29c		BACON—Centre Cut ...lb. 33c
PEAMEAL ROLL ..... lb. 24c		SHOULDER VEAL CHOP .. 2 lbs. 33c

Lyda Telford

COAT and DRESS SALE
STARTS TOMORROW

COATS
There is still cool weather for these coats. Mostly navys, blacks, beige, grey. Also in English tweeds and polo coats. In a grand assortment of styles and sizes.
18.00 AND UP

DRESSES
New spring dresses in an excellent choice of colors and sizes. A real value for the balance of this week.
20% Off

WE SUGGEST YOU COME IN EARLY FOR CHOICE

LYDA TELFORD
186 Charlotte St. — Peterborough

Your Wedding Day!

Make it more memorable, by wearing our Originals in beautiful wedding gowns. Designed by the smartest of dress designers and made into a thing of beauty. Your bridal gown must remain in the memory of all who see it, as one of the most beautiful creations for a lovely lady. You'll never realize so much can be done on so little till you entrust your nuptials to Levine's.

Priced from $14.95

Levine's
LADIES' WEAR
George St., N.

W. J. Edmison Of Harwood Dies Age Of 85

HARWOOD, April 23.—(ENS).—There passed away on Sunday evening in Harwood, one of Hamilton townships oldest and most well-known residents, W. J. Edminson.

He had been in poor health for about two years but was able to be around the house until Sunday, when he took suddenly worse and passed away in the evening.

Mr. Edmison was born in Roseneath 85 years ago, son of the late Mr. and Mrs. Alex Edminson. He was in business with his father as cabinet maker until he moved to Harwood 52 years ago, where he conducted a general store and post office for 25 years, retiring 24 years ago. He was married in 1884 to Charlotte L. Couch who precedeased him in 1891. In politics he was a Liberal and in religion an Anglican, also Justice of the Peace of Northumberland and Durham county for a number of years.

He leaves to mourn his loss a daughter, Mrs. (Dr.) R. R. Whitten of Iona, Mich.; a son, Dr. Charlton Edminson of St. Ignace, Mich.; a sister, Mrs. Mansfield, Alamida, Cal., and two sisters-in-law, Miss Couch and Mrs. McDonald. Two grandchildren, Charlton and Charlotte Whitten of Iona; two brothers, Dr. Albert Edminson and Alex Edminson predeceased him some years ago.

Mr. Edminson had a host of friends who enjoyed calling at his home, where a welcome was always assured.

The funeral service will be held from his late residence this afternoon at 2 p.m. Rev. C. A. Johnson officiating. Interment was at Macklin's Cemetery.

Canadian Sapper To Wed Princess

Russian princess for Canadian is the latest love story from London. Sapper Henry Wallace Norrington of Toronto met Princess Marie Obolensky in England.

Sports Spice

(Continued from Page 6)

good thing about Boston's fast start is that it has cooled the spot Manager Joe Cronin found himself standing on...It had got so hot that Joe was having trouble keeping the tongues of his shoes from hanging out."

Tattle tales:

Hugh Mulcahy, now soldiering at Camp Devens, hopes to pitch a Sunday game or so for Doc Prothro when the Phillies visit Boston.

A high school track meet in Pennsylvania came to an abrupt end the other day when the first three guys in the javelin throw, hurled their spears into a rock pile and broke the points...The supply of javs thus exhausted, officials called the whole thing off.

Rawdon Couple 52 Years Wed

CAMPBELLFORD, April 23 — (ENS)—With no particular celebration, Mr. and Mrs. Theodore M. Reid quietly marked their fifty-second wedding anniversary at their Rawdon township home Tuesday. Though they received many messages of congratulation the couple, who have lived in Rawdon for more than 60 years, went about their usual tasks in the place they first made their home following their marriage. Mr. and Mrs. Reid were married in the Hearst homestead by the late Rev. T. H. MacDonald of Rawdon.

Mr. Reid is now 74 and he was born in West Huntingdon and has farmed all of his life. Mr. Reid recalls his first car, a model T Ford which he purchased some 30 years ago and declares the model which he drives today has no more than enough snap to suit him.

Mrs. Reid, whose maiden name was Eleanor Hearst, is now 71 but would pass for a woman 15 years younger. She still takes an active interest in all community work and occasionally finds time to visit her four daughters, Mrs. Arthur Burkitt, Bonar Law; Mrs. Lewis Green, Marmora; Mrs. Harry Grills, Seymour East and Mrs. Hugh Collins, Peterborough. In addition to these, 17 grand children and four great grand children are living to add their best wishes to Mr. and Mrs. Reid.

Crew Is Laid Off

COBOURG, April 23 — (ENS). — Clean-up crews on Ontario No. 1 were laid off today and will not resume until the big car ferry resumes sailing operations.

The vessel has been laying in the corner of the Cobourg harbor during the annual spring cleaning and a full crew has been maintained.

Dollars To Doughnuts

By EDITH ELLINGTON

YESTERDAY: The dance hall is a new thrill for Bee. She is so much in love with Anthony, and she knows he loves her. Sam and Toby seem to have settled their difficulties, too. En route home, on the subway, Bee sees a headline: HEIRESS BELIEVED KIDNAPED!

✧ ✧ ✧

MASQUERADE MUST END

CHAPTES XXIV

KIDNAPED! The paper said that Beatrice Davenport had been kidnaped. It was incredible, fantastic, so ridiculous that Beatrice wanted to scream.

She wasn't kidnaped. How in the world had that story gotten started? Her head hummed.

She was supposed to be in South America. Of course, she'd never so much as booked her passage on a liner. But even if someone, somehow, had run across that damaging fact—did that make her kidnaped?

Then, like a blow, she remembered. Clarence was the one who thought of kidnapings!

Oh, the fool, the blundering idiot! This story must have come from him. She'd disappeared—he couldn't find her—Weeming said she'd gone to South America and Clarence, shocked because their marriage was only a week away, must have tried to find out where in South America . . .

The thoughts flitted through her head so swiftly that only now was the train stopping at the station. The doors opened. She looked at Toby, her head bent to take in more of that tabloid story. "Come on, Toby!" Sam pulled at her.

"Oh, quick, buy me a paper! The Duchess has been kidnaped. Hallelujah!"

Stiffly, Beatrice walked out of the train beside Anthony. Toby had seen that picture. Didn't she recognize it?

Now they were on the platform. Anthony was looking straight ahead, his jaw a hard line, a little bunch of muscles twitching at the corner of his mouth. Beatrice felt her insides growing cold—dissolving with a little horrid sensation that was like nausea. "Anthony—?"

He didn't answer.

✧ ✧ ✧

OH, he had seen! He knew! But he still had said nothing, while the others chattered. Her mouth was dry. She wanted to ask him and couldn't.

On the stairs to the street she stumbled. Anthony caught her. His smile was tender.

No! He didn't know. He couldn't! Not and smile like that.

Dimly, as from a long way off, Toby's voice came to her. "They must be holding her for ransom. Boy! Wait until this news hits the store! The girls will be dancing in the aisles! They'll run up a flag on that roof where they were too tight to fix a sun deck for us worn-out, overworked slaves."

"Imagine it," Vera murmured. "You'd think, with all her millions, she'd have sense enough to have a bodyguard."

"The paper didn't say positively she'd been kidnaped," Sam pointed out. "It said 'believed' kidnaped."

"I hate that dame!" That was Toby's voice. "Ever since that $50,000 debut I've hated her. We slave in the store, while she runs around spending millions. But she's not having any wonderful time now, I hope. I hope they're keeping her in a cave. A nice damp cave some place where she can find out what it feels like to do without—"

"Toby! Stop gloating! It's ghastly!" That was Vera, tolerant as always, and a little amused.

They were on the sidewalk. The corner candy store was closed. "No boys with extras. It's a disgrace! I want a paper right now."

✧ ✧ ✧

BEATRICE walked beside Anthony, the blood hammering at her temples, her knees weak. Couldn't they see on her face what this meant to her? If only they'd look at her, get it over with!

"I think it's barbarous," Sam McArdle said. "Kidnaping a girl! Men who would do that should be executed. Why, it's—it's—"

"All right, kidnaping is terrible," Toby admitted. "But, Sam, this is the Duchess. You work for her as well as we do. Doesn't she deserve it?"

"She's the kind who'll fall in love with one of the gangsters," Terry said. "Wouldn't that be a laugh? Anything for a thrill, with those girls!"

"I hope she gets a good, hard jolt. I hope every one of the gangsters holding her looks like a guerrilla, I hope—"

Beatrice found her voice. "Toby why do you hate her so?" To her own ears, she sounded shrill and brittle. But she couldn't stop. "What has she ever done to you, besides having been born the granddaughter of Michael Huntington?"

"What has she ever done for me?" retorted Toby. "A girl who has the power of life or death over so many thousand employes might take an interest once in a while! Just because she is a girl, she ought to make things easier for all the girls who work for her. The millions of little petty cheapnesses that Huntington's gets away with! Like not giving Getz a pension.

"Why, if I owned Huntington's I'd make it a model store. If I got millions out of it, the way she does, I'd be generous enough to share some of it with the poor, unlucky dopes who have to work there.

"Do you know, some firms divide part of the profits at Christmas. Everybody gets a bonus, according to how long they've been there. What do we get at Huntington's? A lot of extra work!"

They had reached their apartment house. Sam McArdle said, soothingly, "No place to get a paper, Toby. Forget it. They'll probably find her visiting a friend somewhere. I suppose her guardian got excited when he learned she wasn't home . . ."

Anthony looked startled. "That's right. Her guardian. You handle a lot of stuff about her in the comptroller's office, don't you?"

It struck Beatrice then that Anthony hadn't said much up to now. What did he look so startled about?

✧ ✧ ✧

SHE fought for self-control. She must act perfectly natural. Without a paper, tonight was a reprieve. In the morning, when they looked at that picture in the tabloid more closely—and the other pictures later editions would surely contain—

At the door, the men said good night. Anthony drew her a little away from the others and pulled her into his arms. With his arms around her, Beatrice faced the bleak knowledge that tomorrow it would be over. Tomorrow he might hate her.

She wanted to push at him, to say, "Listen, Anthony. Beatrice Davenport hasn't been kidnaped. I'm Beatrice Davenport."

But she wanted to put off telling him, too. "I love him so much. It will hurt him so terribly . . ."

"Darling," said Anthony. "You're shaking."

"What's a girl supposed to do in your arms, Anthony?" she forced herself to say, lightly. She freed herself, smiled at him.

"Good night." She added, with a catch in her throat, "Good night, darling."

(To Be Continued)

Plainville Group Honors Miss Gordon

PLAINVILLE, April 23—(ENS)—Miss Lena Gordon, who left this community a few months ago to take a position in Hamilton, spent the week-end with her parents, Mr. and Mrs. William Gordon, who have in the meantime moved to Coldsprings.

Miss Gordon was a visitor at the Plainville Sunday School on Sunday, where she was presented with a hymnary from her friends here. Miss Ruth Lander read an address and Miss Grace Dines made the presentation. Miss Gordon made a very gracious reply. She has spent all her life here, and her services in the choir are greatly missed as she is a very talented soloist, and was always willing to help in any way.

Mr. and Mrs. Knox of Toronto were Sunday visitors of the latter's sister and brother-in-law, Mr. and Mrs. McKinlay.

Mrs. M. F. Ames, Mrs. W. Herriott, Mrs. John Linton and Mrs. Frank Westington attended the Cobourg Presbytery convention held in Port Hope on Thursday, as delegates from Plainville.

SOVIET SOLDIERS DANCE

MOSCOW — (CP). — Ballroom dancing has been introduced in Russian military preparatory schools as part of a physical culture program.

Troops In Greece Stir Flurry In Australia

SYDNEY, Australia, April 23 — (CP Cable)—Political observers expressed the opinion yesterday that the grave position of the Australian Imperial force in Greece may lead to a federal political crisis within a fortnight.

Some back bench Labor members of the House of Representatives are itching to defeat the Menzies government as a result of the admission of Arthur Fadden, acting prime minister, that the war cabinet did not consult the advisory council, on which Labor is represented, before consenting to dispatch of the A.I.F. to Greece.

The prime minister, R. G. Menzies is in London for consultations with the United Kingdom government. Excluding the Speaker, the government has a majority of only one in the House.

John Curtin, the Federal Labor leader, is maintaining silence. Mr. Fadden has agreed to summon the federal parliament as early as possible, probably for the week after next, to give the fullest publishable information on the war situation.

Government circles express the opinion that the cabinet has a strong case in defence of its action.

Want National Regime

Mr. Fadden offered to do his utmost to make possible a national all-party administration and said he would spare no effort in that connection if Prime Minister Menzies authorized him to negotiate to that end.

Significantly, a leading opposition member Evatt, admits that in view of the gravity of the situation Labor must reconsider its earlier opposition to joining an all-party government. It is believed that the more responsible leaders of the Labor party agree with that view.

The press throughout Australia and an overwhelming majority of members of the government parties have never ceased since last year's indecisive election to advocate a National Government.

The government's action in sending troops to Greece without consulting the advisory war council has been consistently attacked.

Expect 100 Girls

KEMPTVILLE, Ont., April 22 — (CP)—More than 100 teen-aged girls are expected to register today for the three-day "girls conference" here under the direction of Miss Lucille Bridges, director of home economics at the Kemptville Agricultural School, and Miss Florence P. Eadie, of the Women's Institute branch of the department of Agriculture, Toronto.

The conference proper gets underway tomorrow with the underlying theme of the part rural girls can play to further Canada's war effort. Hon. P. M. Dewan, Ontario Agricultural Minister, will address a luncheon meeting Friday. Miss Gladys Arnold, of The Canadian Press staff, Ottawa, will speak Thursday on "The Girl's International viewpoint."

Harwood Man Dies

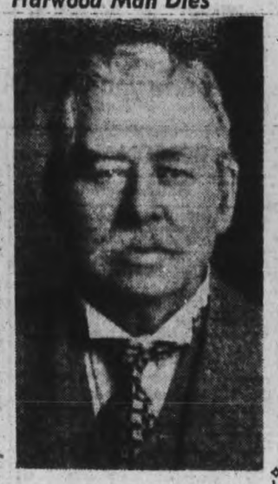

W. J. Edmison of Harwood passed away early this week at the age of 85. Mr. Edmison was born in Roseneath but has been a popular citizen of Hamilton township for many years.

New Blows To Greeks

Washington, April 23 (AP)

AMERICAN Red Cross officials said last night a Greek freighter carrying $120,000 of medical and relief supplies to the Balkans had been lost.

The freighter Grigorios disappeared in the South Atlantic about three weeks ago, they said.

Another Greek ship which also sailed from a United States port, the freighter Kansandra Louloudis, carrying $1,170,000 of supplies, has not been heard from for several weeks, but when she last reported said that matters were going "Nicely," the officials added.

U.S. Observer Killed

Washington, April 23 (AP)

COL. GERALD BROWER, a United States military air observer, has been killed in the Anglo-Egyptian Sudan, the war department said today, "in an airplane accident."

Col. Brower, attached as an observer to the Royal Air Force in the Middle East. A cablegram received today from the legation in Cairo said Col. Brower was killed Sunday at El Obeid, 250 miles southwest of Khartoum.

Although Col. Brower was the first United States observer killed while attached to foreign fighting forces, Cap. Robert M. Losey, assistant military air attache in the Scandinavian countries, was killed in Norway on April 21, 1940, during a German air attack.

'On Parade'

Y.W.C.A. Gymnasium Military Review

THURSDAY AND FRIDAY April 24 and 25

AT 8 P.M. IN THE Y.W.C.A. GYMNASIUM

TICKETS 25c Now On Sale

FOR WOMEN ONLY!

If fidgety nerves, restless nights and other distress from female functional disorders keep you from enjoying life—take Lydia E. Pinkham's Vegetable Compound—well known for over 60 years in helping weak, nervous women during "difficult" days. Made in Canada.

MEN - - - You Too Will Welcome This News So Watch This Space

WOMEN! Try This Way to Help Get Relief from FUNCTIONAL PAIN

Why darken your life by submitting to the penalties of functional distress . . . headaches, nervousness, backaches, debility and irritability? Try taking Dr. Pierce's Favorite Prescription today. Devised by a physician to suit woman's delicate organism, its properties may help you to enjoy life as you will like to enjoy it . . . in greater freedom from functional distress . . . with a feeling of normal health and energy every day of the month.

Dr. Pierce's FAVORITE PRESCRIPTION

Ask your druggist today for Dr. Pierce's Favorite Prescription . . . in Liquid or Tablets; or write NOW for free generous sized sample to Pierce's Proprietaries, Inc., Fort Erie, Ont. Dept. 17 F

FP17

AN INVITATION TO THE LADIES

To attend a complete showing of the newest and smartest creations in "Queen" Dresses, where individual garments will be modelled for your approval.

ALL DAY THURSDAY, APRIL 24TH FROM 9 A.M. TO 4.30 P.M.

Barrie's

Manufacturing Furrier and Ladies' Ready-to-Wear

only 3 days Left To Order

Curtains and Drapes Made Free of Charge

With Plain Top and Bottom Hems

A Real Opportunity To Have

plain curtains and drapes expertly made and finished. This offer is for curtains made of full width materials up to 50 inches, however fish nets or materials that have to be split are not included. Already many thrifty women have taken advantage of this special event, and are having curtains and drapes made ready to hang when housecleaning is over.

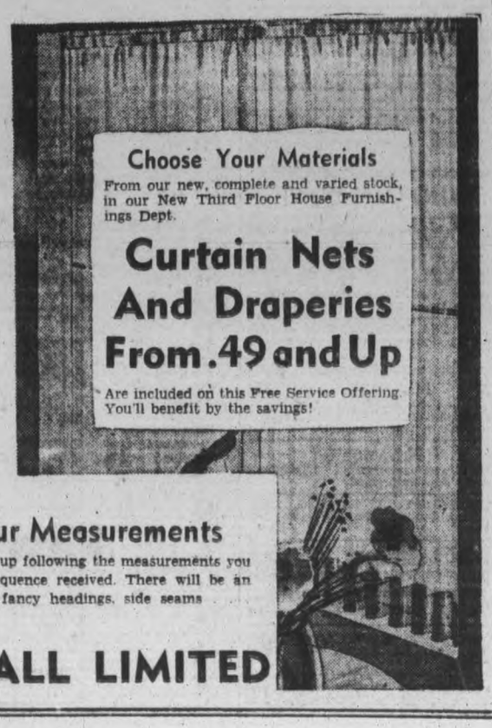

Just Bring Us Your Measurements

And curtains or drapes will be made up following the measurements you give. Orders will be filled in the sequence received. There will be an extra charge in case of French or fancy headings, side seams pinch pleats or linings.

RICHARD HALL LIMITED

DRINK BAKER'S COCOA TO SAVE ON MEAL-TIME BEVERAGES

NOW, more than ever, we need economy, and we need energy-giving foods. Here's a delicious, delightful beverage that costs less—gives *much more* in food value.

BAKER'S COCOA BRAND

AT THE LOW ONE-POUND PRICE

LA BELLE CHOCOLATIÈRE

Baker's Cocoa helps supply energy and its full chocolatey flavour makes it doubly delicious. Baker's Cocoa is much more nutritious than usual meal-time beverages.

CHILDREN LOVE IT!

At any meal—as an afternoon treat—Baker's Cocoa is a prime favourite with the children. As a before-bedtime snack it is restful and soothing.

YOUR GROCER WILL RECOMMEND THE ECONOMICAL ONE POUND SIZE

C201

SALLY'S SALLIES

Registered U. S. Patent Office

The bonds of marriage are now listed under the head of short term securities.

USE THE EXAMINER CLASSIFIED COLUMNS FOR QUICK RESULTS

Bring or Phone your Ad–Dial 4641–to the Ad Taker Before 1 o'clock Daily and on Saturday, 10 o'clock. Rates Low as 1c per word.

Births Marriages In Memoriam Cards of Thanks Deaths

BORN

QUINLAN. — At St. Joseph's Hospital, Peterborough, Ont., April 22, 1941, to Mr. and Mrs. E. M. Quinlan (nee Jean Duffus), of Shawinigan Falls, Quebec, a daughter.

McKINLAY.—At St. Joseph's Hospital, on April 22, to Mr. and Mrs. Sam McKinlay (nee Cora Jamieson) the gift of a son, Dennis Roger; both doing well.

DIED

KEARNEY, James—At St. Michael's Hospital, Toronto, April 22, James Kearner of 569 Elm street, beloved husband of Mary Cavanagh and father of Camilla, of Toronto, Lorenda of Peterborough, and brother of Margaret, Peterborough. Requiem Mass. St. Peter's Cathedral, nine o'clock Friday. Interment, St. Mary's Cemetery, Young's Point.

FREEBURN, W. J.—On Wednesday, April 23, at Nicholls Hospital, William George Freeburn, of 76 Aylmer street, beloved husband of Elizabeth Fairley, in his 71st year. Funeral service on Friday. April 25, at 2 p.m. from the Nisbett Funeral Home, 347 Charlotte street; Mr. S. Taylor of the Gospel Hall officiating. Interment, Little Lake Cemetery.

ENGAGEMENT

Doctor William Gordon and Mrs. Gordon announce the engagement of their sister, Frances Logan Bell, daughter of the late Mr. and Mrs. William James Bell of Kemptville, Ontario, to Lieutenant Gerald Walker, son of the late Mr. and Mrs. John Wilson Walker, Portlethen, Kincardinshire, Scotland. The marriage to take place May tenth, St. Paul's Presbyterian Church, Peterborough.

CARD OF THANKS

Mrs. Annie Fowler and sisters wish to thank all those who sent flowers, loaned cars or assisted in any way in their recent sad bereavement.

FLORISTS

TURNBULL'S FLOWER SHOP
Cut Flowers, Funeral Designs, Potted Plants. Service at all hours. 441 George St. Phone 7583—Nights 858[illegible]

THE PETERBOROUGH FLORAL CO
Flowers Delicately Arranged
For All Occasions
436 Water. Telephone 6912—Nights 67[illegible]

COMING EVENTS

First insertion, 20 words or less, minimum charge, 50c. Subsequent consecutive insertions, 40c per insertion. All over 20 words, 2c per extra word per insertion.

WOMEN'S ART ASSOCIATION. Y.W.C.A., Friday, 3 p.m., Annual Meeting. Discussion of plans for coming year. Tea served.

FOR WOMEN ONLY. Thursday, April 24, 8 p.m., S.A. Temple; Mrs. Colonel Peacock, President, Red Shield Auxiliary for Canada. Musical program. Chairman, Mrs. Gordon K. Fraser. All seats free.

U.F.O. DANCE, THURSDAY, Co-op Hall. Red Moncrief's Orchestra; round and square dancing. Invitation.

SPRING TEA, Thursday, April 24; All Saints' Rectory, 460 Charlotte; 3 to 6. Auspices C.W.A.

SPRING TEA, Thursday, April 24; All Saints' Rectory, 430 Charlotte; 3 to 6. Auspices C.W.A.

ST. GEORGE'S DAY CONCERT.—St. Paul's Church Hall, Tonight, at 8.15. Hear Songs of the Roses; St. George; The Windmills of Holland (in costume), Spring Festival in Music by Choir under M. B. Chenhall, A.R.C.O. Admission, 25 cents.

CANADIAN LEGION, Bingo at the Legion Hall Tonight at 8.30. 37 first class prizes, 25% to British War Victims' Fund; 75% for Welfare of ex-Service Men. Admission 25c. Games free.

DISTRIBUTION OF PRIZES. — Thursday, April 24, 8.30 p.m., basement of Sacred Heart Church. 35 games; 1 extra special and 2 door prizes.

PERSONALS

C. A. COWAN, REPRESENTATIVE FOR Brookdale-Kingsway Nurseries, will be in Peterborough during Planting Season. Dial 4598.

MEN! WANT NORMAL PEP, VIM? Try OSTREX TONIC tablets. Stimulants and oyster concentrates aid to normal pep, vim, vigor. Get special introductory size to-day, only 35c. Call, write McDermid-Jury in Peterborough and all other good drug stores.

Piano Tuning

WILLIAM R. POTTER, PIANO TUNING (formerly of Heintzman Co.). 220 King George.

PIANO TUNING. ARTHUR COLLISON. Dial 6765.

3a Hairdressers 3a

LIVEN YOUR HAIR WITH A SCALP Treatment by Jean Jones, 379 George. Dial 8543.

VINCENT MARINO, HAIR-STYLIST AT Mary Marino Beauty Salon — Our $5.00 Oil-Wave Special $3.50. Hair Conditioning and Facial Treatments. 8063.

PERSONALS

3a Hairdressers 3a

JEAN JAMIESON AND ALLAN LEWIS, Hair Stylists at Lewis' Beauty Shop—Permanents $2.00 to $7.00. Dial 4432.

PARIS BEAUTY SALON — EASTER Specials—Permanent $1.95, Other Permanents $2.50 up. Try our Razor Haircut and Styling with your next Permanent. Dial 5311 (opposite Bell Telephone).

FOR SALE

4 Miscellaneous 4

SIX-PIECE KITCHEN SET. DIAL 9673.

KITCHEN CABINET $8.00, STOVE, HOT Water Front $10.00, Extension Table $2.00, Early Victorian Chairs, suitable for Needlepoint, $10.00 each. 445 Albertus Avenue, off Weller.

NINE-PIECE WALNUT DINING-ROOM Suite, Walnut Steel Bed and Spring Mattress. 130 Hilliard.

RANGE HOT WATER TANK, SUITABLE for Farm. Small cooking Stove, suitable for Cottage or Apartment, both in good condition. 452 Elm.

CEDAR STRIP CANOE, GOOD SHAPE. Apply 345 George Street S.

FOUR TIRES, 17 x 550. TELEPHONE 4329.

BATTERY SET RADIO, PRACTICALLY new; also Coleman Lamp, cheap, for quick Sale. 75 Park Hill Road.

CONCRETE MIXER WITH HOIST, pneumatic tires. Telephone 8484.

6½ H.P. OUTBOARD MOTOR, 16-FT. Cedar Skiff. 25 Lisborn.

CRAIG UPRIGHT PIANO, BARGAIN $25.00. 173 Stewart Street.

COBBLER POTATOES, 90c PER BAG. Dial 7074.

RENFREW WOOD RANGE, GOOD condition. Telephone 22 ring 14, Keene.

PRAM, GOOD CONDITION. DIAL 7606.

CHILD'S LARGE CREAM CRIB, ALL-Steel, drop sides. 194 Hunter.

MIXED VARIETY DAHLIA BULBS, 5 Cents apiece, 50 Cents Dozen. Telephone 8890.

BROWN PRAM, GOOD CONDITION. Telephone 6540.

GENTLEMAN'S BICYCLE, ELECTRIC Washer, Chesterfield Suite, Library Table, Odd Tables and Chairs, Bedroom Suite, etc. Apply Evenings, between 6 and 7 p.m., or Wednesday Afternoon, 390 Rogers Street.

GAS STOVE, $5.00. HOT WATER Front for Quebec Cook Stove. 179 Lake. Telephone 7409.

TIMBER FRAME BUILDING 26 x 26, suitable for Machine Shed. 4051.

GIRL'S BICYCLE, REASONABLE. Write Box 211, Examiner.

SHOT GUN, STEVENS, 12-GAUGE, Single Barrel, full choke. Dunford's Garage.

SIX TONS GOOD TIMOTHY HAY. Percy Barnard, Baillieboro. Telephone 5 ring 14.

STRAWBERRY PLANTS, POTATOES. Telephone 8048.

STROLLER, IN GOOD CONDITION. 74 Maple Street.

LATHAM RASPBERRY CANES, $1.60 Hundred, $15.00 Thousand. H. Coons, Lakefield, R. R. 1.

PERENNIALS. 735 BETHUNE.

NEW PLUMBING
(Factory Guaranteed)

3-Piece Toilet Outfit	$19.95
White Enamel Iron Tubs	$25.75
White Enamel Iron Basins	$ 8.75
New Range Boilers	$ 9.95

Soil Pipe, Boilers, Sinks, Etc.
Fixtures Installed.
Lumber—Doors—Windows
PETERBORO METAL CO.
256 Simcoe Street. Telephone 8301.
Mail Orders Accepted.

PIANO, IN GOOD CONDITION. TELEPHONE 5092.

COAL OIL STOVE. 464 REID. DIAL 3467.

MAPLE SYRUP, CERTIFIED SEED POTATOES. Telephone 7814.

LADY'S UP-TO-DATE SPRING SUIT and Coat, size 16. 212 Antrim, Evenings.

GREENHOUSE, IN GOOD CONDITION. Dial 8358.

GREY AND WHITE ENAMEL ANNEX, hot water front. Apply 597 Bolivar.

PRAM, GOOD CONDITION, CHEAP for cash. Telephone 4739.

CROYDON SHOWER COAT, SLIGHTLY used. Dial 7617.

PIANO SNAP, UPRIGHT WALNUT Piano, $30.00, Tuned and Delivered. Parks' Studio, 208 Charlotte.

SQUARE WALNUT PIANO, SUITABLE for Cottage or Practise, $12.00. Parks' Studio, 208 Charlotte.

CUP AND SAUCER, CANTERBURY Bell Plants. Apply 271 Westcott, or Telephone 8383.

FLOOR SAMPLE CLEARANCE SALE — Singer Electric Sewing Machines, also Used Treadle Sewing Machines, $5.00, $15.00. Singer Guarantee with each Machine. 293 George Street.

SILVER BABY PRAM. APPLY 131 Princess.

KITCHEN TABLE, GOOD CONDITION. Apply 294 Townsend Street.

TRY HICKEY'S FOR SATISFACTION in a Ladies' or Gent.'s Suit or Coat. 360 Simcoe Street, at Downie.

CHILD'S LARGE STEEL CRIB AND Mattress, $3. 195 Rink.

GAS AND WOOD COMBINATION Stove. Dial 4161.

MAN'S RAINCOAT, SIZE 38. 209 Simcoe.

CAR BATTERIES
11-PLATE $3.99, 13-PLATE $5.83, 15-Plate $6.39, Guaranteed. Allowance for Old Battery. Johnston's, George at McDonnel.

BLACK ROTTEN GARDEN MANURE. Dial 7572.

COOK STOVE, WITH WARMING CLOSET and Small Gas Stove, excellent condition. Telephone 3433.

BLUE PRAM, IN GOOD CONDITION. Apply 8 Frank Street.

DE LAVAL MAGNETIC MILKING MAchine, good working order. P. B. Seymour, Ida. Telephone 9083.

ROGERS 8-TUBE CABINET RADIO. William Seaman, Keene, Ont.

NEW BICYCLES — C.T.C. SUPER-Cycles for Quality and Price. Men's DeLuxe Roadster, $26.95; New Inner Tubes, 45c; New Tires, 85c. Canadian Tire Corporation Associate Store, Water Street, Peterborough (opposite Market).

NINE-PIECE WALNUT DINING-ROOM Suite, Porcelain-Top Kitchen Table, Ice-box, Fruit Sealers, Dishes, etc. 292 Simcoe.

FOR SALE

4 Miscellaneous 4

15-FT. OUTBOARD, DROP-BACK DAY Couch, and Banjo. 294 Stewart.

HARLEY - DAVIDSON MOTORCYCLES, 1930 and 1936 Solo Models; also 1935, with Sidecar. Clare Heard, 15 Moir Street.

4a Seeds and Grains 4a

GOVERNMENT GRADED CLOVER AND Timothy Seed. C.N.R. Freight Shed, Millbrook. Telephone 68W. Reid & Trick.

GOVERNMENT TESTED WHITE BLOSSOM Sweet Clover, $2.50 Bushel. R. F. Wood, No. 2, Millbrook. Telephone 208 ring 6.

CERTIFIED SEED POTATOES, IRISH Cobblers, Warba (No. 1 Chippewa), Dial 5005.

5 Dogs, Cats, Birds, Etc. 5

WIRE-HAIRED TERRIERS, REGISTERed, reasonable. 138 Park.

COCKER SPANIEL PUPPIES, REGIStered. Hedgley Kennels. Telephone 3316.

DOGS BOARDED. HEDGLEY KENNELS Telephone 3316.

6 Fuel 6

DRY MIXED WOOD $3.50, SLABS $3.00 ½ Cord. Dial 6631.

7 Livestock and Poultry 7

TEAM OF YOUNG MARES. TELEphone 35 ring 2, Omemee, after 7 p.m.

HOLSTEIN COW, JUST FRESHENED. Ed. Allen, Telephone 3 ring 12, Douro.

GENERAL PURPOSE MARE, CHEAP. Joe Cavan, Indian River.

THOROUGHBRED HOLSTEIN BULL Calf. Roy Sanderson, Chemong Road.

GOOD WORK HORSE. TELEPHONE 6 ring 14, Warsaw.

TRACTOR CUSTOM PLOWING AND Cultivating. Ollateria, 182 Simcoe Street. Telephone 8484.

CUSTOM PLOUGHING AND CULTIvating by Tractor. Dial 7645.

NINE PIGS, TEN WEEKS OLD. APPLY Arthur Hendren, Norwood, R. R. 2.

20 PIGS, 6 WEEKS OLD. VINCENT Hickey, Lakefield.

MATCHED PAIR BLACK PERCHERONS, Young Mare and Gelding 1,300, Three Young Mares in Foal, Percheron, Clyde, and Belgian; 10 Farm Chunks, all young; Matched Pair Grey Percherons, 3,200, cheap $125.00. Act quick. A. V. Tinney, 6 Kent Street East, Lindsay.

Baby Chicks

BE SURE OF THE CHICKS YOU BUY now—sure of breeding, high livability, rapid growth, early production. Bray Chicks are the choice of wise poultry-keepers. Bray Pullets, Started Chicks. We have what you need. Bray Hatchery, 364 Water. Dial 3834. Also Stanley McMillan, Norwood.

BLOOD-TESTED BABY CHICKS — Barred Rock, New Hampshire, Sussex, and White Leghorns. Hatched weekly in new Electric Incubators. 444 Rogers Street.

8 Real Estate 8

LOT, $100, OUTSIDE CITY, OPPOSITE Queen Elizabeth School. Telephone 9074.

DESIRABLE LOT, 50-FOOT FRONTAGE. Apply 568 Homewood. Telephone 4713.

COMFORTABLE 6-ROOM COTTAGE, newly decorated, good garden, stable and garage, in Mt. Pleasant. Apply Mrs. Lloyd Sutton, Fraserville, R. R. 1.

National Housing Loans	5%
Sherbrooke, 5 Rms, sewer, Frame	$1,800
Western Ave., 6 Rms, Brick	$1,800
Perry St., 6 Rms, sewer	$1,800
Water St., 7 Rms, Brick, sewer	$2,500
Morrow, Semi-Bung., modern	$3,500
Reid St., 6 Rms, modern	$3,500
Double House, near C.G.E., investment	$3,500
Gilmour, 8 Rms, very modern	$6,000
Houses and Suites	$20.00 to $65.00

J. A. GIBBS, 95 Hunter St. W. 3843.

COMFORTABLE 5-ROOM COTTAGE, plumbing, central. Snap. Apply owner, 293 Dalhousie Street.

BRIGHT, COMFORTABLE 6-ROOM Brick, handy C.G.E., South. Bargain. Apply 293 Dalhousie.

Brick, 7 Rooms, 3-piece bath, furnace, fireplace, hardwood floors, garage	$3,000
Brick, 7 Rooms, 3-piece bath, furnace	$2,300
Brick, 6 Rooms, 3-piece bath, furnace, garage	$2,500
Brick, modern, hot water heating, West side	$4,800
100 Acres, on Highway, close to City, House, furnace and electric, barn, stone foundation, running water in pasture, Ten Acres Hardwood	$4,500

M. STOREY
374½ George St. Telephone 6573.

FOR EXCHANGE ON TORONTO HOME, Modern Brick, 6 Rooms, hardwood up and down, garage, West residential .. $5500.00

North, 6 Rooms, Frame	$1800.00
South, 6 Rooms, Brick	$2600.00
East, 7 Rooms, Brick	$3300.00
North, 7 Rooms, Brick	$3500.00
Central, 7 Rooms, Brick	$4200.00
Lots	$100.00 to $250.00

National Housing Loans 5%. Build now. Private Loans, 5½-6%.
H. J. McCANNAN—JACK SINCLAIR
140 Simcoe Street. Telephone 4676.

W., 7 Rms. Brick, hardwood up and down, 3-piece plumbing, fireplace, furnace and garage, to close Estate. Offers.

W., 6 Rm. Brick, modern	$3,250
W., New 6 Rm. Bungalow, with Attic, exceptionally good home	$6,000

N., 7 Rm., new, oak floors throughout, large living-room, fireplace, forced air furnace, air conditioned. Family leaving City. Will sacrifice. Offer.

E., New 5 Rm. Bungalow	$3,800
E., 6 Room	$2,500
S., 6 Rm. Brick, plumbing, good lot	$2,100
S., 6 Rm., oak floors, fireplace, furnace and garage	$3,500
S., 6 Rm, Semi-Bungalow like new	$3,500

O'TOOLE BROS.
Real Estate and Insurance
354 Water St. Telephone 9447.

10 Used Cars 10

1929 ESSEX COACH. TIRES AND BATtery practically new. 488 Patterson.

1939 NASH SEDAN, PRIVATELY OWNed, like new. No further use for it owing to illness. Telephone 4508. 588 Water Street, Daytime.

MODEL A FORD COACH, GOOD CONdition. 1926 Chevrolet Sedan, good tires, $40 cash. Shell Station, East City.

1940 CHEVROLET 4-DOOR SEDAN, privately owned. Terms to reliable person. No Trade-in. Telephone 8227.

1940 SPECIAL DELUXE DODGE 4-DOOR Sedan; tires, finish and appearance like new; low mileage. 1939 Chevrolet 4-Door Sedan. 1939 Chevrolet Coach. 1936 Chevrolet Coach. Telephone 3650.

FOR SALE

10 Used Cars 10

1928 ERSKINE COUPE. 109 ROMAINE.

'29 PLYMOUTH, GOOD CONDITION. Telephone 9267.

USED CAR WANTED, UNDER $300 cash, in good condition. Write Box 232, Examiner.

FOR SALE—1939 DELUXE CHEVROLET Coach. 110-Volt Used Electric Washer. Will accept Wood, Lumber Slabs as payment on Car. G. W. Barr, Gooderham, Ontario.

1928 PONTIAC SEDAN, A1 CONDITION, cheap for cash. 242 Euclid Avenue.

'29 DESOTO SEDAN. DIAL 9157, after Five.

'28 CHEVROLET SEDAN, GOOD RUNning order, cheap for cash. Also Harley-Davidson Motorcycle. 497 Sherbrooke.

'29 WHIPPET SEDAN, EXCELLENT condition; privately owned; cheap. Dial 4230.

'29 FORD COACH, A1 CONDITION, cheap. 189 Charlotte.

10a Used Trucks 10a

'35 DODGE, 12-FOOT STAKE BODY Harold Lancaster, 8048.

TO RENT

11x Apartments To Rent 11x

FIVE-ROOMED APARTMENT ON HIGHway 28, 20 minutes' drive from Peterborough. Write Box 234, Examiner.

HEATED APARTMENT, FURNISHED, Unfurnished, Couples, Business Girls; frigidaire. 709 Water.

SIX-ROOM HEATED APARTMENT. 190 Brock.

FURNISHED APARTMENT, HEATED. Possession May 1st. Apply 539 Reid or Dial 7018.

FURNISHED APARTMENT, 2 ROOMS and Kitchenette. 205 Brock.

MODERN HEATED LOWER APARTment, private, central. 54 McDonnel.

MODERN 5-ROOM HEATED DUPLEX, separate entrance, sunporch, garage, adults, May 1st. 190 London.

APARTMENT, FURNISHED OR UNfurnished. Apply 205 Brock.

HEATED, ALSO GARAGE. BELL Apartments.

FIVE-ROOM APARTMENT, CENTRAL, $40.00. 9945.

11xx Houses To Rent 11xx

NICE COTTAGE, ACRE LAND, EDGE City, east of Locks Bridge. Write Box 212, Examiner.

SEVEN-ROOMED HOUSE, THIRTY Dollars; also Three Rooms. Apply 306 Brock Street.

SEVEN-ROOM HOUSE, $30.00, ALSO 3 Rooms. Apply 306 Brock, or Telephone 8317.

12 Rooms 12

LARGE UNFURNISHED ROOM FOR Light Housekeeping. Dial 3191.

BED-SITTING-ROOM FOR BUSINESS Girl. Write Box 233, Examiner.

ONE LARGE FURNISHED ROOM. 318 Burnham.

HOUSEKEEPING ROOMS, FURNISHED, Unfurnished, Highway 28, 20 minutes' drive from City, modern conveniences. A. Wood, Fraserville.

FURNISHED ROOM, MODERN. 603 Water.

TWO UNFURNISHED ROOMS, CENtrally located. Telephone 4208.

FOUR HOUSEKEEPING ROOMS, VAcant May 10. 13 Cricket Place.

FURNISHED ROOM, ALSO TWO UNfurnished; fireplace, hardwood floors, Ground Floor. Telephone 7156.

FOUR ROOMS, BATHROOM FLAT. Write Box 224, Examiner.

TWO FURNISHED ROOMS, SMALL Kitchenette. 588 Aylmer.

FURNISHED BED-SITTING - ROOM, suitable one or two respectable Women, central. Apply 46A Donegal.

FURNISHED BEDROOM, SUIT ONE OR Two, central. 5537.

FURNISHED BEDROOMS, COMFORTable, all conveniences, Board if desired, reasonable, close to C.G.E. Apply 183 Stewart.

TWO ROOMS, DOWNSTAIRS, MIDDLE-aged Couple preferred. 109 Auburn Street.

ONE OR TWO UNFURNISHED ROOMS, heated. 464 Stewart.

ROOM, FURNISHED, HEATED, GENtleman. 872 George N.

TO RENT

12 Rooms 12

THREE ROOMS, NEAR C.G. DIAL 8631.

BED-SITTING-ROOM, BOARD OPtional, South-end. Dial 3012.

FURNISHED BEDROOM. 489 AYLMER.

FURNISHED BEDROOM, CENTRAL. 630 George.

WANTED

15 Miscellaneous 15

WANTED, FOR A SINGLE TENANT, Small Furnished Cottage or Bungalow in Bridgenorth, Chemong Park, or quiet Peterborough suburb. Quote best terms for four months, commencing June 1st. Address, with full particulars, "C," Box 237, Examiner.

BICYCLE THAT CAN BE REBUILT. Telephone 5894.

TO BUY — USED DRESSER AND Chiffonier to match. 5572.

FARM WAGON AND CULTIVATOR; must be reasonable. Telephone 3316.

POPLAR AND SPRUCE AND BALSAM Pulpwood for immediate or later shipment. Also Softwood Slabs. G. W. Barr, Gooderham.

SMALL BOX STOVE, CHEAP. DIAL 6174.

LARGE CLEAN ROOM, IN PRIVATE home, suitable for Storing Furniture. 8687, or apply 217 London, after 7 p.m.

$365 FOR BEST CAR OFFERED. 459 Chamberlain.

BRICK HOUSE, CENTRAL. WILL PAY cash. Write Box 223, Examiner.

GOOD CLOSED CAR AND CREAM SEparator. Write Box 218, Examiner.

CATTLE FOR PASTURE. ED. ALLEN, Telephone 3 ring 12, Douro.

BUSINESS GIRL DESIRES FURNISHED Room. Write Box 215, Examiner.

GOOD RUG, REASONABLE. DIAL 5124.

TORONTO BUYER WILL PAY HIGHest Price for Muskrats, Feathers, and Wool. Telephone 34 ring 2, Omemee.

WANTED — GOOD PIECE STANDING Timber. H. H. Dinsdale, Peterborough.

LIVE FOWL—PAY HIGHEST PRICES M. Gishman. Dial 8298.

LIVE POULTRY WANTED— MARKET Prices. A. Lantin. Telephone 6297.

WANTED — CATTLE TO PASTURE. John Preston, No. 1, Lakefield.

WANTED — CATTLE TO PASTURE. Telephone 5066.

HIGHEST PRICES PAID FOR RAGS, Paper, Iron, and Metals. J. Burfield Dial 8368.

LIVE POULTRY — PAY HIGHEST Prices. M. Florence. Telephone 6823.

LIVE POULTRY — MARKET PRICE M. Katz. 6850. 342 Stewart.

SCRAP IRON
PETERBORO METAL. TEL. 8301.

IRON, RAGS, PAPER, BOTTLES, ETC Petersiel, Bethune and Hunter. Telephone 9403.

OLD GOLD
OLD GOLD, COINS, RINGS, OLD DIAmond Jewellery, and Dental Gold Cash paid. Warne's, 349 George.

IMPORTANT!

The More You Tell The Quicker You Sell

Give an interesting description of the thing you wish to sell. Write your want ad so that it would interest you if you were the buyer. Be sure to sign your name to your ad and tell how to reach your place. Remember, the more you tell the quicker you sell.

Examiner Classified Advertising Rates

ANNOUNCEMENTS
Birth — Engagement — Marriage — Death — Card of Thanks — Anniversary — 50c per insertion.

COMING EVENTS
20 words or less 50c first insertion. Over 20 words 2c per word extra per insertion, 10c less on second.

IN MEMORIAM
75c per insertion.

IMPORTANT
READ YOUR ADVERTISEMENT THE FIRST DAY IT APPEARS. THE EXAMINER WILL NOT BE RESPONSIBLE FOR MORE THAN ONE INCORRECT INSERTION.

Cash With Order or Paid on Day of First Insertion

No. of Words	1	2	3	4	5	Monthly
5	25	25	25	25	25	1.00
6	25	25	25	25	30	1.20
7	25	25	25	28	35	1.40
8	25	25	25	32	40	1.60
9	25	25	27	36	45	1.80
10	25	25	30	40	50	2.00

(Number of Consecutive Insertion)

All advertisements 1c per word per insertion; minimum charge 25c per insertion under 25 words.

CHARGE RATES
IF AD IS PAID WITHIN 5 DAYS OF FIRST INSERTION AD IS CHARGED AT RATE OF 1½c PER WORD.

IF AD IS NOT PAID WITHIN 5 DAYS OF FIRST INSERTION AD IS CHARGED AT RATE OF 2c PER WORD.

BOX NO. 10c EXTRA.
EACH INITIAL, SIGN, GROUP OF FIGURES AND ABBREVIATIONS COUNTS AS ONE WORD.

LEGAL, MUNICIPAL, GOVERNMENT AUCTION SALES
First insertion, per agate line 12c.
Repeat insertions 6c.

WANTED

17 Help Wanted Male or Female 17

NOW IS THE TIME TO QUALIFY FOR a Government job as Clerk, Postman, Customs Clerk, Steno., etc. Five Dominion-wide exams held since war began. Free Booklet. M. C. C. Schools Ltd., Toronto 10. Oldest in Canada. No Agents.

18 Help Wanted, Female 18

CAPABLE COOK-GENERAL. REFERences required; no children. Write Box 000, Examiner.

PASTRY COOK; GOOD WAGES; NO night work; state experience. Write Box 228, Examiner.

HOUSEKEEPER, MIDDLE-AGED, TO take care of Elderly Couple, one with practical experience; please enclose references. Write Box 225, Examiner. Good wages.

CASHIER AND TO WORK IN GROcery Store; references. Write Box 217, Examiner.

RELIABLE GIRL, WITH REFERENCES. Telephone 6396. 566 Gilmour.

NEAT, AMBITIOUS WOMAN TO SELL well-established Household Products. Splendid opportunity to willing work; Forty per cent. commission and Liberal Dividend. Part or Whole time. Write Box 214, Examiner.

GIRL OR MIDDLE-AGED WOMAN FOR Housework. Dial 8408.

MAID FOR GENERAL HOUSEWORK. Dial 3783.

GIRL OR WOMAN FOR GENERAL Housework; must be neat, clean, plain cooking; good wages to right person. Windsor Hotel, Hall's Bridge. Telephone Lakefield 542 ring 2.

CAPABLE GIRL FOR SMALL SUMMER Resort. Write details to Box 187, Examiner.

19 Help Wanted, Male 19

SMART BOY, WITH BICYCLE. APPLY J. A. Simons, 230 Charlotte.

MARRIED MAN TO WORK ON FARM, able and willing to attend to Cattle. House provided. L. E. Birdsall, Birdsall P.O.

FIRST-CLASS MECHANIC, GOOD wages. Dawson's Service Station, Reid at McDonnel.

UNSATISFIED ROUTE MEN, MEDICINE Men, build lifetime route selling Reliable Remedies, Quality Cosmetics, Farm Products—a complete line of 200 Guaranteed Specialties for Household and Farm. Repeat Orders certain. Interesting Profits. Get details and free catalogue. Familex, 570 St. Clement, Montreal.

MAN TO DRIVE MAIL TRUCK. ELliott, 567 Aylmer.

DELIVERY BOY WITH BICYCLE, PART time in Store. References. Write Box 216, Examiner.

DELIVERY BOY, WITH WHEEL, 233 Lake Street.

LOCAL MAN TO REPRESENT US IN Peterborough and thirty miles surrounding district; 25 years of age or over; preferably married; drawing account and commission. Elliott Stationery.

MARRIED MAN TO WORK ON FARM, able and willing to attend to cattle. House provided. L. E. Birdsall, Birdsall P.O.

DELIVERY BOY, WHEEL NOT NECESsary. Haboco Stores, East City.

FROSTINE MOTH-TOX
Kills and Dispels All Winged Insect Pests. Splendid agents' item. Retails at 15c. Full information from Ideal Smallwares, 73 Adelaide Street W., Toronto.

PERMANENT AND SPARE TIME BEVerage Room Help required. Write Box 226, Examiner.

20 Employment Wanted 20

YOUNG MARRIED WOMAN DESIRES part time work, Store preferably. Write Box 236, Examiner.

EXPERIENCED FARMER DESIRES Work. Write Box 235, Examiner.

GIRL DESIRES HOUSEWORK TWO OR Three Days a Week. Write Box 222, Examiner.

EXPERIENCED CITY TRUCK DRIVER desires Delivery Work; efficient, dependable, reference. Write Box 227, Examiner.

BOY (14), WITH WHEEL, WANTS AFter School Job and Saturdays. Telephone 6247.

CANADIAN LEGION HAVE LISTS OF Competent Returned Men to Fill Temporary or Permanent Positions. Give the ex-Soldier a chance to work for you. Telephone 6203.

21 Boarders Wanted 21

ROOM, SUITABLE TWO GENTLEMEN, close to C.G. Telephone 287 Stewart Street.

BOARDERS WANTED. 563 ELM. DIAL 7622.

MEN BOARDERS. DIAL 6152.

GIRL OR GENTLEMAN BOARDER, IN private, clean home, near C.G.E. 501 Donegal.

FOUR GENTLEMEN BOARDERS. APply 169 Edinburgh.

BOARDERS WANTED. 340 AYLMER.

BOARDERS, CONVENIENCES. DIAL 8727.

WHO CAN DO IT

22b Painters & Decorators 22b

COLEMAN BROTHERS ANNOUNCE Decorating in the Modern Trend. Color Styling at No Extra Cost. Telephone 4485 for Estimates without obligation.

WALLPAPER AND CEILINGS THORoughly Cleaned. Free Demonstration. 5963.

22f Miscellaneous 22f

GARDENS TO PLOUGH AND HARROW, reasonable rates. Dial 5670.

PLUMBING
Repairs and Installations. Telephone 8301. Jim Sutherland.

DUSTLESS FLOOR SANDING, CARpenter, Builder. Dial 9007. N. Graham.

DUSTLESS FLOOR SANDING, CHAMberlain Weatherstripping and Caulking. J. H. Vance, 773 Aylmer. 7835.

25x Dressmaking 25x

REPAIRS AND ALTERATIONS DONE. Dial 6682. 174 Hunter West. Irene Logan.

DRESSMAKING, TAILORING, ALTERations. E. Mitchell, 593 Harvey. Dial 4936.

LOST

RONSON CROWN LIGHTER, MONDAY. Dial 4923.

WHITE AND BROWN FOX TERRIER (Male), Irish Water Spaniel (Brown, Female), near Curve Lake. Telephone Bert McCue, Curve Lake

RONSON CIGARETTE LIGHTER, INItials "C.D." Valued as keepsake. Telephone 9786.

TRUCK TIRE AND RIM 30 x 5. DIAL 8650.

MALE BEAGLE HOUND, BLACK, white and tan. Telephone 7432.

WALLET, CONTAINING MONEY, REceipts and Registration Card. 18 Brioux Avenue.

LOANS

MONEY TO LOAN ON IMPROVED CITY Properties. also National Housing Act Loans. Toronto Savings and Loan Company; 437 George Street.

Pay Your Taxes in Cash

You can borrow $60 to $1,000 with your car as the only security at Canada's largest auto loan company. Pay back in convenient, even-dollar monthly payments. You alone sign. No endorsers.
MORE THAN 50,000 CUSTOMERS have been helped by Campbell's fair, fast, friendly service.

Campbell Auto Finance Company LTD.
Subsidiary of Industrial Acceptance Corporation, Ltd.
J. W. Beaton, Mgr. 202 Barrie Bldg

PROFESSIONAL

44 Lawyers 44

HON. G. N. GORDON, K.C.
Law Office, 395-397 George Street.
Telephone 3577. Money to Loan.

W. R. PHILP — Barrister, Solicitor, Notary Public. 385 Water Street Telephone 8412.

W. B. GORDON
Barrister, Solicitor
395 George Street,
Telephone 3577

PECK, KERR, McELDERRY & BORBRIDGE—Barristers, Solicitors. Money to Loan. Offices, 415-417 Water Street Telephone 4681. E. A. Peck, K.C. F. D. Kerr, K.C., V. J. McElderry K.C., E. F. Borbridge, B.A.

JACOB LOW—Barrister, etc. Mortgage Loans. 219 Hunter Street W. Telephone 7423. Nights 6214.

ELLIOTT & CHANDLER — Barristers, etc. Money to Loan. Offices, Kresge Building. Telephone 6675. A. L. Elliott K.C., M.P.P. R. J. Chandler, B.A.

JOHN A. BRADSHAW — Barrister and Solicitor. 360 Water. Telephone 9884.

BULLETIN BOARD

IMPORTANT CALLS

Police	3535
Fire Dept.	5711
Nicholls Hospital	4691
St. Joseph's Hospital	3561
Examiner	4641

PROFESSIONAL

Chiropractors

GEORGE T. SHARPE, D. C. CHIROpractor; Electro Therapist. 177 Charlotte (opposite Loblaw's). 9010.

M. C. GOODWIN, CHIROPRACTOR and Physiotherapist, 108 Barrie Building, 312 George. Telephone 8795 and 5865.

NOTICE

Notice to Creditors AND OTHERS.

IN THE MATTER OF THE ESTATE OF ROBERT GEORGE TULLY, Late of the Township of Smith, in the County of Peterborough, Farmer, Deceased.

All Persons having CLAIMS or DEMANDS against the Estate of ROBERT GEORGE TULLY, who died on or about the 5th Day of November, 1940, are required to send full particulars in writing of their Claims to the undersigned Administrator on or before the 21st Day of May, 1941, after which date the Estate will be distributed with regard only to the Claims of which the undersigned shall then have notice, to the exclusion of all others, and the undersigned will not be liable to any person or persons of whose Claims notice shall not have been received at the time of such distribution.
DATED at Peterborough, this 21st Day of April, 1941.
ROY SANDERSON, Administrator,
By WILFRID F. HUYCKE, K.C., 395 Water Street, Peterborough, Ontario, His Solicitor herein.

AUCTION SALES

HOUSEHOLD FURNITURE, MRS. CLIFton Deck, 835 Water, Saturday, April 26, 2 p.m., including 9-Piece Oak Dining Suite, 2 Occasional Chairs, Beds, Library Table, Chest of Drawers, Dishes, Cooking Utensils, Sealers, Garden Tools, Steel Vise, Piano, A1 condition.—J. H. Miles, Auctioneer. Telephone 4115.

HANCOCK'S AUCTION ROOMS — Thursday — Chesterfields, Studio Couches, Ice-box, Tables, Chairs, Beds, Dishes, etc.—W. J. and Gordon Hancock, Auctioneers.

SALLY'S SALLIES
Registered U. S. Patent Office

If a man drops a girl like a hot potato, it's probably because she's half-baked.

DAILY CROSSWORD

ACROSS
1. Amulet
6. Strikes
11. Book of Old Testament
12. Skeleton of marine animal
13. Make use of
14. Rascal
15. Thrice (mus.)
16. Wreath of flowers
18. Old times
19. Part of hand (pl.)
21. Gladden
24. Gusts
28. Group of six
29. Cleave
30. Insect
31. Part of "to be"
32. Extent
35. Crooked
37. Gourdlike fruit
38. Plants
39. Aspect
41. Fish
44. Fuss
45. Feminine name
48. Stone worker
50. Harshness
52. Garret
53. An armistice
54. Steps over a fence
55. Looks for

DOWN
1. Talk
2. Pulled
3. Mounds of sandy drift
4. Brazilian coin
5. Wild duck
6. Skimps
7. Game at cards
8. Incite
9. Frenchman
10. Snow vehicle
17. Elevated (abbr.)
19. Garden plant
20. To eat
21. An abyss
22. Therefore
23. Praise
25. Chiplike piece
26. Kindled
27. Worries
33. Beverage
34. To make larger
35. Classifies
36. Observe
40. Public notice
41. Wine receptacles
42. Unit of power
43. Italian town
45. Chills and fever
46. Wharf
47. Greek god
49. Anoint
51. Wrath

SLAP AMOR
TILL ROUE
IMPI ANTS
PRISE SAFES
ART RA DIRE
NU OSLO EVE
SPAR GABLES
UTTERED
HUSSAR ASPS
ONT LIAR HA
GARS AD GAG
SWALE EARNS
ALOP PLAT
RITE TODO
EASE SEEM

Saturday's Answer

4-23

ROOM AND BOARD —By Gene Ahern

LI'L ABNER —By Al Capp

HENRY —By Carl Anderson

SCOTT'S SCRAP BOOK —By R. J. Scott

DONALD DUCK —By Walt Disney

BLONDIE —By Chic Young

MUGGS AND SKEETER —By Wally Bishop

BRICK BRADFORD —By William Ritt and Clarence Gray

TILLIE THE TOILER —By Russ Westover

Home Service

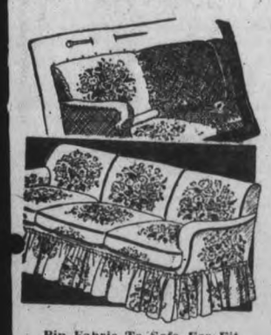

Pin Fabric To Sofa For Fit

Good-by, old-furniture blues! Make a slip cover like this for your worn sofa — using a colorful flower-splashed chintz — and the whole room has a bright, new look!

Making a cover is easy the pin-on way. No pattern needed! Simply lay fabric on sofa and cut to fit.

Here's how. Remove the cushions; then place a length of fabric over a section of the inside-back and seat and tuck in 4 inches between. If your fabric has a definite pattern, centre it as in our pictured cover. Pin down along top and sides and next cut around the pins, leaving 1½ inches for seams.

Repeat for the other two sections and, in the same way, fit fabric to the arm sections, back and cushions. Next pin piece to piece, remove pinned-up cover and baste. One fitting to see how it looks—and you sew it up, smartly finishing seams with binding or welting.

Then last, but not least, you add the charming ruffled flounce! Gather a length of fabric about twice the distance around sofa.

Our 32-page booklet tells in detail with step-by-step diagrams how to cover chairs sofas and auto seats the pin-on way. Describes making of French, welted and bound seams. Box pleats, swag flounces; suggests fabrics, colors.

Send 15c in coins or stamps for your copy of HOW TO MAKE SLIP COVERS to the Examiner, Home Service, Peterborough. Be sure to write plainly your NAME, ADDRESS and the NAME of booklet.

BARCLAY ON BRIDGE

WRITTEN FOR THE EXAMINER
By SHEPARD BARCLAY
"The Authority on Authorities"

REVERSE OF A REDOUBLE

PROPER use of a redouble over the opponent's informatory or takeout double is to show general high card strength and indicate to your partner the probability that your side may punish a bid by the other side. Misuse of it, to indicate a fine fit with your partner's suit and the likelihood of his being able to make his contract easily is seldom profitable. With such a holding, it is usually better to jump his bid, even to a level higher than he is likely to be able to play successfully, in order to erect a barrier against stronger opponents' bidding.

	♠ K J 5 ♥ J 9 ♦ A Q 6 4 ♣ J 10 5 4	
♠ A 7 4 ♥ Q 10 7 4 ♦ J 10 3 ♣ K 8 3	W. N. E. S.	♠ Q 10 6 2 ♥ A K 8 6 ♦ 8 ♣ Q 9 7 2
	♠ 9 8 3 ♥ 5 3 2 ♦ K 9 7 5 2 ♣ A 6	

(Dealer: South. East-West vulnerable.)

South	West	North	East
Pass	Pass	1 ♦	Dbl
Rdbl	1 ♥	Pass	2 ♥
4 ♦	4 ♥		

South in this case had a complete misunderstanding of the purpose of a redouble in such a situation. His using it enabled West to get into the bidding cheaply, with the result that the opponents reached their game contract in hearts. They made it easily, following a lead of the diamond A and a switch to clubs, the declarer losing only one trick in each of those suits, plus one in spades, a club being discarded on a spade.

South's correct action over East's double was a bid of either 3-Diamonds or 4-Diamonds, the latter being what many experts would have used, to make sure they shut out the opposition. If that had been done, West would have found it very foolhardy to overcall and should have doubled. The contract could have been set a couple of tricks, with the defenders taking two in hearts, two in spades and one in clubs. That would have given East and West a score of only 300 points, instead of a game worth 620 if we rate a vulnerable game as worth 500, as in duplicate.

• • •

Tomorrow's Problem

	♠ A 8 ♥ K Q 10 9 ♦ K J 10 8 7 3 ♣ 5	
♠ 7 6 4 ♥ A 7 6 3 ♦ 2 ♣ K Q 7 3	W. N. E. S.	♠ K Q J 5 3 2 ♥ J ♦ 4 ♣ A 10 9 6 4
	♠ 10 9 ♥ 8 5 4 ♦ A Q 6 5 2 ♣ J 8 2	

(Dealer. West. Both sides vulnerable.)

What is the soundest bidding of this freak deal?

Distributed by King Features Syndicate, Inc.

School Bombed

BOSTON, April 23—(AP).—An explosion attributed by police to a home-made bomb damaged the Dorchester-Mattapan ebrew school and startled hundreds of nearby residents from their sleep early today. Nobody was killed in the blast, which occurred an hour after 300 members of the Roxbury Mutual Aid Society left the building.

Wed With Measles

SUFFOLK, Va., April 23—(AP)—Just as the minister pronounced Oliver Weber and Esther Mae Williams man and wife, Weber fainted. Examination disclosed the only thing wrong with the groom was measles.

Honduras opened several new roads in the last year.

Mobile Medicine Necessity In Modern War

OTTAWA, April 23 (AP)—Mobile medicine is necessary in mobile warfare and men of the Royal Canadian Army Medical Corps have to adjust their activities to the new tactics developed by armies on wheels.

At the Army Medical training centre at Lansdowne Park here, officers and men in training for overseas service spend a good part of their time studying tactics with a view to knowing how to be on the job to care for the wounded when casualties occur.

The center trains all reinforcements for medical units overseas, Doctors who are commissioned officers, non-commissioned officers and men who must be experts in first aid.

The course for non-commissioned officers and men lasts 12 weeks and the course for officers six weeks.

Officers are physicians before they receive commissions and their training is directed toward giving them a knowledge of military organization and the special problems of the army. The doctors learn to drill, study military law, organization and administration and above all tactics and map-reading. They must be able to interpret a plan of operations so that when the troops they are assigned to are moved the medical personnel can be placed where it can be of greatest service.

The centre, under the command of Lt.-Col. H. Buck of St. Thomas, Ont., has a strength of more than 300. Of these about 100 are instructors and administrative officers.

Attached to it are vehicles and drivers from the Royal Canadian Army Medical Corps. The drivers receive instruction in the training centre in some of the general subjects taught to Medical Corps personnel.

The Lion Roars

One of the coastal defence guns on the east coast of England is shown at full recoil as it blasts off a live shell during firing practice. The gun, a 9.2 Howitzer, tosses a shell weighing 350 pounds. Britain has a girdle of these around her coast to augment the big 14 and 16-inch long range rifles of the main batteries.

Canada-United States Deal Boon For The United Kingdom

LONDON, April 23 — (CP Cable). —The Daily Telegraph in an editorial today said aid for Britain will be speeded up and its volume multiplied as a result of the plan to mobilize North American resources devised by President Roosevelt and Prime Minister Mackenzie King.

"Its scope is great and the material gain in armaments and shipping will be immense, but no less important is the political and moral effect of complete co-operation of the Dominion and the United States',' the paper said.

"By deed and word it is declared that the United States will co-operate in every department of armament production with Canada for the defence of Britain and it needs equally co-operation from Canada for American defence security. The great Republic and the British Commonwealth of Nations are proclaimed inter-dependent."

The Times said the plan should ease strain upon the exchange between the Canadian and the United States dollar, and added, "It establishes a new link between the British Empire and the United States over the Canadian bridge, the value of which is becoming ever more apparent."

"Canada's Growing War Effort" was the subject of a front page story in The Financial News. All phases of the Dominion's war activity were reviewed in a two-column article.

NEW YORK, April 22 — (CP). — A "new order" in international co-operation is taking form in the Western Hemisphere, the New York Herald Tribune said to-day in commenting editorially upon Sunday's announcement that Prime Minister King of Canada and President Roosevelt have agreed to merge their countries' efforts in the battle of production.

"The arrangement seems so sensible and simple that one is likely to miss its significance," said the Herald Tribune.

"But think back only a year or so to the stiff stratification of nationalities which was the order over here as well as abroad....Now we join with Canada for the co-ordination of our war economy with hers. The Hemisphere draws together....

"It seems to us a wholly logical evolution of the President's foreign policy and as brilliant as it is acceptable. May we compliment both him and Prime Minister Mackenzie King on its accomplishment?".

The Times saw the most immediate effect of the understanding as relieving the severe strain upon Canada's dollar resources but, taking a longer view, said it constitutes a move toward co-ordination of American defence and aid to Britain "along continental lines."

The Sun yesterday saw the announcement as an arrangement "for the immediate defence of the Dominion and for future defence of the United States and added:

"South of the border it may be regarded as a pooling of assets for defence; north of the border it is more likely to be regarded as pooling of assets for conduct of the war. In any case, the international emenities are outwardly preserved while the common purposes of the two nations are advanced.

"The world will not, of course, overlook the fact that this striking proof of American interest in Canada's welfare comes at a moment when a little encouragement is needed by the British Commonwealth of Nations."

School Board Pays $13 Bus Subsidy

NORWOOD, April 22.—The regular monthly meeting of the Board of Education was held in the school with the following members present: Mr. John Marks, chairman; Mrs. E. P. Cuffe, Mrs. S. McMillen, Messrs. George Wright, D. Stark, R. Nevins, E. Hamblin, W. B. Tucker, W. H. Montgomery, T. P. Rork and W. H. Giffen.

Moved by Mrs. Cuffe and Mrs. McMillen that the property committee look over the ground used for physical training and have whatever work they deem necessary done.

Moved by Mr. Starke and Mrs. Cuffe that the music committee be empowered to purchase music to the value of $30.

The bus committee gave a report of their activities since last meeting and outlined a plan they had in mind to contact trustees and students that the bus is now serving.

Moved by Messrs. Buck and Tucker that Mr. Dean's bus subsidy be thirteen dollars per month from January 1 to end of the school year.

Moved by Messrs. Giffen and Cuffe that we join the Associated High School boards of Ontario.

Moved by Mrs. Cuffe and Mr. Starke that Mr. Giffen and the chairman be delegates to attend the Asociated High School Board's convention.

Moved by Messrs. Montgomery and Rork that the chairman be the representative at the O.E.A. convention.

A letter from the Association of Ontario Public School Trustees and Ratepayers was read, and it was moved by Messrs. Montgomery and Hamblin that the communication be dealt with at a later meeting.

Reports of the Penny Bank and attendance officer and a letter from the Ontario Safety League were read.

Moved by Mr. Buck and Mrs. Cuffe that the reports and correspondence be received and filed.

Accounts then were presented: H. B. Johnson, yeast, H.S., 50c; John Weir & Son, brooms and cleaners, H.S., $1.82; John Weir & Son, brooms and cleaners, P.S., $1.82; Village of Norwood, share of audit, 1939, P.S. and H.S., $15.

Moved by Messrs. Stark and Nevins that the accounts be referred to the committees and if found correct paid.

Meeting adjourned.

Legion Bingo

Under the auspices of the Norwodo Legion a very successful bingo and euchre evening was staged on Wednesday, April 16, there was a good attendance for both. Bingo was played first, then followed the euchre.

There were about fifteen tables played, and the winner of the first ladies' prize was Mrs. A. McMullins, who tied with Mrs. Stan McMillen and won the cut. The first man's prize went to Mrs. A. Wellman.

During the evening the Junior I.O.D.E. chapter sold candy and soft drinks.

Sweaters Needed

The Norwood branch of the Canadian Red Cross sent another shipment of knitted articles to headquarters in Toronto during the past week completing their quota for the first three months of the year.

The shipment included 90 pairs of socks, 2 pairs seamen stockings, 123 pairs mitts and gloves, 32 pairs flying mitts, 20 sweaters, 7 helmets, 19 pairs wristlets and 6 scarves.

There is a great demand now for turtle neck sweaters, scarves, two-way mitts, helmets and seamen's long stockings.

On Wednesday evening, April 16, the young people of Norwood United Church held an enjoyable pancake supper in the dining hall of the church. Those on hand report an abundant supply, with a profit of $14.75.

With Highlanders

Sgt. W. H. Curtis of the Stormont, Dundas and Glengarry Highlanders. His family resides at 531 Parnell street and before enlisting he worked at the C.G.E. He was also a very popular soccer player, playing with the C.P.C. and later the C.G.E. teams.

Air Cadets Killed

BATON ROUGE, La., April 23—(AP)—Two United States Army Air Corps Cadets were killed when their pursuit training plane crashed and burned yesterday in dense woods 14 miles east of here. The fliers, who were to receive their wings on graduation Friday, were Edward J. Gibbons, 26, Jersey City, N.J., and Albert J. Fisher, 24, Hammond, Ill.

Marmora Hunter Bags Wolf Pursuing Deer

MARMORA, April 23 — (ENS) — Recently out from a trapping expedition to Mud Turtle Lake, Jack McFarland of the Deer Lake district, who has been classed as one of the best hunters in this neighborhood is telling the story these days of the prowess of his son Elmer.

The two men, out together on Good Friday, heard the howl of a wolf in pursuit of deer. Elmer sighting the animal, fired two shots from his shotgun to end its life. It was found to be an animal which measured 7 feet 11 inches from tip to tip, 37 inches in height, and weighing 120 pounds. The pelt was later taken to Belleville for the collecting of the bounty.

Mrs. E. D. O'Connor is visiting her sister, Mrs. Jackson in Madoc.

Miss Mary Elliott returned to Ontario Ladies' College, Whitby, on Sunday after spending the holidays at her home in Deloro.

Canon Resigns

LONDON, April 23 (CP) — Rt. Rev. Herbert Hensley Henson, Canon of Westminster Abbey since last year, has resigned because of failing eyesight, it was announced yesterday. Prime Minister Churchill expressed sympathy in a letter to the 77-year-old Churchman.

The Czechoslovak Government has started a school near London for young refugees from Czechoslovakia.

QUICK LUNCH—SANDWICH & CUP OF 41-8

BOVRIL

When nothing must spoil your loveliness...

ARE YOU SURE IT'S SAFE TO SMILE?

THE ANSWER'S ON THE TIP OF YOUR TONGUE

1 Make the Tongue-Test... Run the tip of your tongue over your teeth ...inside and out. Feel that filmy coating? That's Materia Alba... and it doesn't belong on teeth! It collects stains, makes teeth dull, dingy-looking.

2 Your Tongue Tells You... Your tongue tells you what others see... the filmy coating that dims the natural brilliance of your teeth, your smile. And it's this filmy coating that makes teeth look dull... bars your way to romance.

3 Switch to Pepsodent with Irium!

Know the joy of Teeth that feel bright to you ... look bright to others ... and remember

OF ALL TOOTH PASTES AND POWDERS

Only Pepsodent has IRIUM

KNOWN TO DENTISTS AS PURIFIED ALKYL SULFATE

Obituary

JOHN GANNON.

ENNISMORE, April 23 (ENS)—The funeral of the late John Cannon was held on Wednesday morning, the cortege leaving his late residence at 9 o'clock and proceeding to St. Martin's Church where the funeral mass was celebrated by the Rev. V. J. Gillogly, who also officiated at the graveside prayers in St. Martin's Cemetery, where interment took place.

Pall-bearers, all close neighbors, were Vincent Murphy, John Davis, William D. Cavanagh, Eugene Murphy, Jr., James Holland, and John E. O'Donoghue.

The late Mr. Gannon, who passed away at the advanced age of 90 years, was a member of a pioneer family of Ennismore, the son of the late John Gannon and Mary Shields both of whom were born in Ireland. He was born in that venerable old home at Gannon's Narrows, a landmark in the history of Ennismore, having been in the earlier days the site of a trading post with the Indians. Having spent his entire life in this community the late Mr. Gannon could recall many incidents relative to the advancement and growth of Ennismore.

He was a member of a long-lived family, his mother having died in her 104th year. The only surviving member of the family is a sister Annie, who is in her 93rd year and who resides at the original home at the Narrows with her nephew, Stephen Gannon.

A member of St. Martin's Church the late Mr. Gannon was possessed of the true Irish faith which was impressed upon the family by their parents. Living at perhaps the greatest distance from the church of any of its parishioners they drove with their children to mass Sunday after Sunday, using a team and carriage.

On last February 19 Mr. and Mrs. Gannon quietly celebrated the 57th anniversary of their wedding. Mrs. Gannon, who was formerly Maria Perdue, survives her husband along with five sons, Stephen, Thomas, Edward and Norman of Ennismore and Michael of Peterborough, also four daughters, Sister Mary of the Rosary of the Sisters of St. Joseph, Campbell's Bay, Quebec, Mrs Thompson of New Jersey, Mrs Noonan of Ottawa, Mrs. Alvin Franks of Emily. Two daughters, Catherine and Irene, predeceased their father.

The many spiritual offerings and messages of sympathy which were received b the bereaved family, bore testimony of the respect and esteem which the late Mr. Gannon commanded.

TWO KILLED AT SAME SPOT

At the exact spot where his son had been fatally injured by an automobile while cycling three years ago, Samuel Willoughby, aged 65, of Clonskeagh, Eire, was fatally injured when his bicycle was struck by a car.

U.S. Fires Sweep 100,000 Acres

NEW YORK, April 23 — (CP). — More than 100,000 acres of woodlands in 13 states were blackened wastes today and fires still burned through parched forests.

The Massachusetts executive council closed the state's forests after some 30 major blazes destroyed much timberland and consumed 450 seaside homes at Marshfield.

Parts of New Hampshire, Vermont and Connecticut were also ravaged.

Scattered sections of South and Central New Jersey were licked by swiftly-moving fires that burned 42,500 acres in that state and caused property damage of more than $1,000,000.

Pillars of fire threatened the United States naval air station at Lakehurst and the borough of that name, but were repulsed.

Nearly 100 blazes were reported in New York and Pennsylvania.

To the south, 12,000 acres of Maryland still smoldered, and small new blazes sprang up throughout the state.

A third of West Virginia's more than 150 conflagrations were being fought by 3,000 men, and State Forester Dan B. Griffin predicted the worst was yet to come.

Atlantic county in New Jersey fought its worst forest fire in 15 years. After a 12-hour battle, wardens reported late last night the blaze was under control along a seven-mile front, and that the only danger was near Belconville, where flames so reddened the night skies they were visible in Atlantic City, 20 miles away.

Finish the Touqhest Day Smilinq

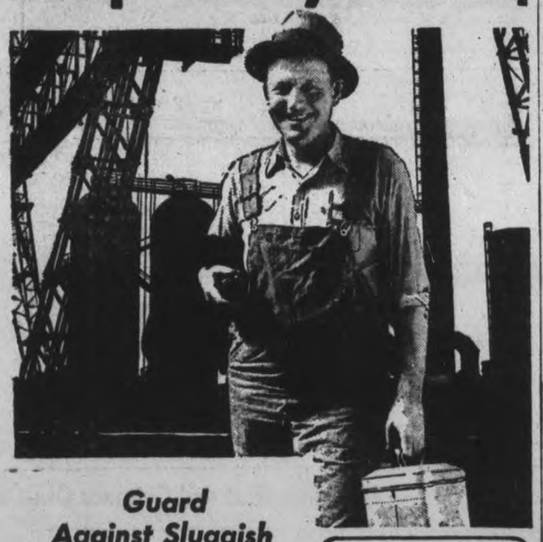

Guard Against Sluggish System

These times make bigger demands on workers. Many find the going hard ... tire easily. Often the cause is just internal sluggishness, so common because modern diets are apt to lack proper bulk.

Help Keep the System Normal This Natural, Pleasant Way

Constipation due to lack of bulk should yield to Post's Bran Flakes eaten regularly. They provide enough *natural* bulk in the form of bran to keep food wastes moving promptly.

So to help *prevent* sluggishness, eat Post's Bran Flakes every day. There's a real treat for you in their appetizingly different, nut-like flavour. It's simply *delicious*. If the trouble still persists, it's time to see a physician.

POST'S BRAN FLAKES HELP KEEP ME UP TO SCRATCH... CAN'T BE BEAT FOR FLAVOUR!

POST'S BRAN FLAKES BRAND WITH OTHER PARTS OF WHEAT

B61

Italian Factories Feel Might Of R.A.F.

Italian factories take it when British bombers roar over Italy, as this picture of R.A.F. raid on the Caproni workshops at Mai Edaga indicates. Churchill warns that Rome will be bombed if Athens is subjected to heavy raids.

THE CANADIAN DEPARTMENT STORES LIMITED

STORE HOURS: 9 a.m. to 5.30 p.m. Wednesday, 9 a.m. to 12.30 Noon; Saturday 9 a.m. to 9.30 p.m. DIAL 5721.

Renew Your Bedding Supply for Summer

Here Are Four Good Suggestions

Eatonia Cotton Sheeting

"You can't beat EATONIA for Reliability and Value"! Made to our specifications by a famous mill, you'll appreciate the lasting satisfaction you get from this superior quality.

About 63" wide, yd. .55 About 81" wide, yd. .67
About 72" wide, yd. .60 About 90" wide, yd. .75

Eatonia Pillow Cotton

The same high standard of quality as all our EATONIA lines. Closely woven, fully bleached, with a fine smooth-finished surface.

About 40" wide, yd. .35 About 42" wide, yd. .37
About 44" wide, yd. .39

—Second Floor, C.D.S.

Wabasso Hemstitched Pillow Cases

A limited quantity of "seconds" of a better quality line offered at an outstanding saving. Size about 42 x 33 inches. Special, pair ..... .57

—Second Flour, C.D.S.

Special! 81-Inch Unbleached Sheeting

A medium weight sheeting that should bleach easily after a few washings. Will make ideal summer sheets. About 81 inches wide. Special, yard ..... .33

—Second Floor, C.D.S.

CANADIAN DEPARTMENT STORES

Weather
Fair; Some milder

Evening Peterborough Examiner

FINAL
LAKESHORE AND CITY EDITION

VOL. LXXXV, No. 96 — PETERBOROUGH, THURSDAY, APRIL 24, 1941 — ★★ — PRICE THREE CENTS

BERLIN MODIFIES CLAIM OF FORCING THERMOPYLAE

Raids on Brest Cripple Scharnhorst

Berlin Demands Dardanelles Asks Immediate Reply Foreign Diplomats Report

Moscow Proposing Joint Control Of Straits Meets Rejection From Germany Menacing Attitude To Russia Brews

LONDON, April 24—(CP).—The Daily Herald quoted foreign diplomatic circles today as saying Germany has demanded from Turkey complete military control of the Bosporus and Dardanelles in exchange for a portion of Grecian Thrace.

The paper said Turkey was reported being pressed for an immediate reply, adding:

"According to the London report, the Soviet Government was informed of the German demand and it proposed to Berlin that Germany and Russia should share control of the Straits.

"This proposal was at once rejected by the Germans. If this report, of which no confirmation can as yet be obtained, is true, it would account for the hurried German landings on the Greek islands of Samothrake and Lemnos off the mouth of the Dardanelles. It also would account for the rather menacing attitude of the Nazis toward the Soviet Union at the moment."

Plots in Narvik

STOCKHOLM, April 24—German authorities at the Norwegian port of Narvick have arrested a number of persons after discovery of a plot to blow up the Nazi munitions depot there, press reports from Oslo said last night.

The German occupation authorities recently have been arresting suspected Norwegian saboteurs throughout Norway, accusing them of disrupting communications lines and other facilities, and have levied collective reprisal fines against several cities.

Thefts of weapons from German arsenals at Narvik also were reported and inhabitants of the city have been forbidden to leave their homes between 10 p.m. and 6 a.m. Emergency regulations have been put into effect by the Germans in other Northern Norwegian districts.

Seaway Finding Congress Enemies Tough

WASHINGTON, April 24—(CP).—The St. Lawrence Waterways Agreement with Canada is meeting more Congressional opposition than President Roosevelt and his administration expected when they signed it in Ottawa, March 19.

In fact, it is having such a tough time that many observers here give it no better than a 50-50 chance of being ratified by Congress and some put the odds on rejection.

So far, President Roosevelt has not sent the agreement to Congress or taken any step towar dratification, but there has been plenty of action behind the scenes. Those who believe the agreement will pass Congress suggest that one of the biggest factors in the fight will be the personal influence of the President and his long-held determination to develop the power and navigation facilities of the St. Lawrence River.

At present there is a move in Congressional circles to link the St. Lawrence scheme to two other projects, the Florida Ship Canal and the Tombigbee-Tennessee Waterway, and perhaps a Columbia River power and navigation plan.

An Expensive Hookup

If these projects were linked with the St. Lawrence agreement, Congress might be asked to ratify an omnibus development scheme involving perhaps $1,000,000,000. This might run the cost so high, especially in view of the $39,000,000,000 appropriated for defence and to be

SEAWAY FINDING
(Continued on Page 2, Column 2)

Service's Sister Dies

VANCOUVER, April 24—(CP). — Mrs. Agnes Anne Service Tod, 58, sister of Robert W. Service, famous Canadian poet, died here yesterday. Dr. Stanley Service, of Ottawa, is a brother.

Supplies Go Down

LONDON, April 24—(CP). — The United States Embassy announced today that a large shipment of supplies from the United States, including two trucks for military attaches, had been lost through war action in the Atlantic.

The ship carrying the goods was said to have been torpedoed. Listed among the supplies lost, in addition to the trucks, were approximately $2,000 worth of stationery and 10 pouches of official mail.

Canada's Plane Orders In '41 Run 100 Million

TORONTO, April 24 — (CP). — Hon. C. D. Howe, Minister of Munitions and Supply, said in an interview on his arrival here today that Canada's total airplane orders for 1941 will be in the neighborhood of $100,000,000. "New plants are opening up and production is increasing steadily," he said. "We're doing all right now."

The plane program includes orders for at least $50,000,000 to Canadian plants within the next few weeks, he said. Long-range bombers would cost about $30,000,000.

"We have managed to iron out a lot of transportation difficulties, and within the next few months our plants will be turning out immense quantities of war supplies," he said.

"Even now they are turning out thousands of tons of supplies and the pace is increasing steadily."

Mr. Howe came here to address a luncheon meeting of the Empire Club. He stated: "There has been a lot of work, a lot of detail involved in getting our machinery rolling, but we are beginning to see results now, and a few more months will show just what has been and is being done."

A Good Measure

Los Angeles, April 24 (AP)

AT LEAST one squadron in the Royal Air Force throws in a brick for good measure after bombing a German objective, Frank Thompson, 23, member of the R.A.F. and here to ferry a bomber to England, puts it this way:

"After we drop about 9,000 pounds of bombs and get ready to turn back, each member of our crew tosses a brick overboard. That's for good measure."

War Debate Stalled By Churchill

Asks Commons Wait Until Greek Situation Clears

LONDON, April 24 — (CP. — For the second time in three days Prime Minister Churchill asked Parliament to-day to postpone a debate on the war, but hinted he might make a broadcast on the Greek campaign in the meantime.

The Prime iMnister volunteered the remark that he was aware the House expected a debate on the war and said it would be held "at the earliest moment compatible with the public interest and at the earliest moment which enables the Government to give a full and reasonable account of what has taken place."

He warned that a "serious responsibility rests on the Government in taking any course or making any statement which might prejudice the success of the British, Australian, New Zealand and Greek soldiers who at this time are in close contact with the enemy."

He gave the broadcast hint in replying to a member who cited the broadcast to Australia two days ago by Prime Minister R. G. Menzies of Australia.

Mr. Churchill said: "I have been thinking whether I might not make some statement of a general character, but I have been very anxious to make sure whether, if I did so, I should not be treating the House with any disrespect when I suggested a debate on the matter should be postponed until a later occa-

WAR DEBATE
(Continued on Page 2, Column 2)

See Turkey Next Reds To Aid Them

WINDSOR, Ont., April 24 (CP)—A picture of "a very oily nature" this is how Lord Marley, deputy speaker of the British House of Lords, described the European war scent in an interview here today.

Lord Marley briefly reviewed the latest moves in the war and said, "If Greece is conquered, Turkey will be next, and Russia's position won't be very comfortable."

The need of oil, he said, would force Germany's hand with regard to Turkey. "Turkey is the line of approaches to the Iran and Iraq oil fields," he said. "And Russia? Her oil fields in the regions of the Black Sea and the Caspian Sea will be menaced likewise."

We know Germany needs oil from reports made by American aeroplane designers who have studied captured German planes sent to America, he added.

Switching to the Russo-Japanese pact he said that "the Dutch East Indies represents to Japan what Russia and Turkey represent to Germany.

He predicted Russian help for Turkey should Germany move against that country. "Perhaps not active military help, but on a plane with that being given England by the United States."

Hard On Hoboes

HERON BAY, Ont., April 24—(CP).—Life is complicated for the hoboes who ride the rods in this area these days, for the district is being scoured for six missing German prisoners of war. All freight trains are searched and when a policeman appears alongside an unsealed car, if there is anyone inside he comes out with his registration card in hand, if possible. Men have been climbing from trains at every stop, anxious to report to soldiers who have been stationed along the tracks.

Night Air Crash Kills 2, Third Crawls For Aid

MOUNT FOREST, Ont., April 24 (CP)—Two English airmen were killed and two others seriously injured when their training plane from the Port Albert Air School early today collided in heavy clouds with a clump of trees on a hill near this town, north of Guelph.

Those killed were Pilot Officers Hughes and Ransom (initials unavailable), of London. The injured were AC. William Goodman, with severe cuts and shock, and AC. Clifford Clark, who received a fractured leg.

All four had come to Canada from England several months ago under the Commonwealth Air Training plan.

Alex Graham, whose farm is near the scene of the crash, was aroused by Goodman, the only member of the plane crew who was able to go for assistance after the crash.

"Goodman told me they were flying in clouds of fog," said the farmer, "and when they tried to come out of it they hit a clump of trees on a hill. The plane is smashed into shavings.

"We thought we heard the noise of a crash about half past one this morning, then shortly after five o'clock one of the men came to our place for help.

Tried to Save Pals

"He said they had crashed shortly after one o'clock while doing night manoeuvres." Apparently neither of the two dead were instantly killed, for Goodman told the farmer they had tried to work on the two most seriously hurt for some time. Later he became unconscious and when he recovered he found two of his companions dead and the other with a broken leg.

Goodman crawled to the farmer's place partly on his hands and knees, covering a quarter-mile in the darkness, before locating the farmhouse.

One of the survivors said the night flying operations had been called off yesterday afternoon but as the weather cleared the orders came through for regular night operations.

The plane that crashed left the Port Albert Training Centre near London after midnight. Apparently the fliers ran into a low ceiling and were flying low to avoid dense clouds. The machine crashed without any warning about 1.30 a.m. EDT into a steep and wooded hill. The rising ground is part of the Niagara Escarpment which in parts rises to 1,625 feet.

LONDON, April 24 — (CP). — **The 26,000-ton German battleship Scharnhorst is believed to have been put out of commission for some months and her mate, the Gnisenau, also has been damaged in recent British raids on Brest, the Press Association said to-day.**

"There is reason to believe that during intensive Royal Air Force raids on Brest, both the Scharnhorst, which is in drydock, and the Gnisenau were hit by bombs," the news agency said.

"Damage to the bow of the Scharnhorst is believed to have been such as to put her out of commission for some months. The Gnisenau is understood to have been hit amidships in an earlier raid.

"Such damage would thus account for the continued presence of both vessels at Brest and no doubt those directing the bombing attacks against them have been kept informed of their condition as a result of daring aerial reconnaissance and photography."

The Air Ministry announced R.A.F. bombers scored direct hits in a daylight raid yesterday on an important power station at Ibbenburen in north-west Germany.

"A violent explosion was started in the main building of the plant," the ministry reported.

Some Broken Glass

Ibbenburen is a Prussian city in Westphalia, 14 miles west of Osnabruck. It long has been known as an industrial centre turning out leather, glass and other products.

The official announcement said the R.A.F. yesterday also raided the Netherlands Island of Terschelling, machine-gunned Nazi troops, hit several ships with the probable destruction of three, and returned to the assault last night in a "deter-

RAIDS ON BREST
(Continued on Page 2, Column 3)

Bombing Ruins

Plymouth, April 24 (CP)

FOR the third consecutive night the German air force concentrated its attack on this English seaport last night and early today and loosed hundreds of fire and high explosive bombs on already badly-damaged buildings and dwellings.

The raid, during which two Nazi bombers were shot down by anti-aircraft fire, caused at least 12 deaths. Eight bodies were taken from a garden shelter which was hurled intact to the roof of a house. Four others were killed in a surface shelter.

(Nazi spokesmen in Berlin said Portsmouth also was attacked.)

Air raid workers said the attack was "a flat failure." They added that most of the bombs fell on ruins of previously bombed buildings.

Now Merely Report Troops In Contact At The Pass; British Crack Dessie Forts

6,000 Rome Casualties In Final Push On Greeks Athens Denies Any Fascists Reached Greek Soil Before Army Bowed

BERLIN, April 24—(AP).—The German High Command claimed today only that its forces had "succeeded in breaking into Thermopylae positions" in the thrust toward Athens 100 miles south of the Storied Pass where Leonidas and his Spar-

British rearguard units held the pass, the high command said, calling the terrain there "especially favorable" — presumably for the defence.

Unrepeated was the claim to a break-through there such as was reported yesterday by Berlin sources.

(Nazi spokesmen yesterday said British forces holding the pass had been annihilated and German armored units were moving toward Athens).

Thirty British tanks were destroyed between Larls and Lamia before the pass was approached, the high command communique claimed.

Dessie Line Is Sprung.

CAIRO, Egypt, April 24—(AP). — British Middle East Headquarters said to-day that British troops in Greece "yesterday were in contact with the enemy, but no important engagements took place."

(German sources had reported British rearguards were defeated in fierce fighting at Thermopylae Pass.)

The communique said vigorous patrol activity continued in North Africa around Tobruk, Libyan port 80 miles west of the Egyptian border and at Salum, just over the frontier in Egypt where the Axis drive toward Suez has been stalled for two weeks.

In East Africa, the High Command asserted that, despite Fascist demolition of communications, Imperial troops have forced the forward Italian defences of Dessie, 175 miles north-east of Addis Ababa, Ethiopian capital.

6,000 in Final Push

ROME, April 24—(AP). — The Italian High Command said to-day that Fascist forces lost 6,000 dead and wounded, including 400 officers, in the final offensive against the Greeks on the Albanian front.

Stefani, Italian propaganda and news agency, estimated that 300,000 Italians and 400,000 Greeks fought along a 150-mile front in the 10-day "Battle of Epirus" which began Easter Sunday. The agency claimed that before the Greek left wing capitulated Italian troops had penetrated much as 50 miles into Greece.

(The Greek High Command said the Italians had not set foot on Greek soil up to the time of the capitulation which they attributed to collapse of the Yugoslav army and subsequent exposure of their northern flank to the Germans.)

Aussies And Guns Swell Guard About Singapore

SINGAPORE, April 24 (AP)—A great transport arrived here today bringing formidable reinforcements of men and machines for the main body of the Australian Imperial force which reached this British Far Eastern stronghold Feb. 18

Australian - manned bomber planes met the convoy 100 miles at sea and circled overhead as the big liner steamed through Singapore's protective minefield and past the powerful harbor fortresses to the naval base dock.

Today's dockside scene was less noisy and less colorful than that of two months ago when the Australian vanguard came ashore to the blare of bands and lusty singing.

But today's reinforcements were no less important to Malaya defence because the new contingents in-

AUSSIES AND GUNS
(Continued on Page 2, Column 4)

Holdup Kills 3

New York, April 24 (AP)

AN unidentified woman and a traffic patrolman were shot, a robber killed himself in a series of quick-breaking events following a holdup today at the New York Athletic Club at 59th Street and 7th Avenue.

Three bandits had quietly staged a holdup in an upper floor of the club and were attempting a getaway when the shooting started. The woman first was shot, and then the robbers jumped into a stolen car. On East 53rd Street they collided with a limousine.

Two of the bandits fled on foot and engaged in a running gun battle in which Patrolman George Shuck was shot. The third bandit, apparently caught in the wreckage of the accident, shot himself.

1st Detroit Tank Delivered

900 Men Busy In Plant That Will Turn Out 14 Monsters Daily

DETROIT, April 24—(AP). — A formidable-appearing mobile land fortress, first of a steady stream of such units soon to be rolling out of the Chrysler Tank Arsenal near here, was delivered today to the United States army.

Presented by the Chrysler Dealers' National Defence Committee, the newest weapon of the United States fighting forces, classified by the army as the M-3 Tank, was accepted by Major General Charles M. Wesson, Chief of Ordnance for the army.

The tank's armament and its striking power were demonstrated in a series of manoeuvres at the arsenal proving grounds before a group of army officers, state and federal officials and newsmen.

The tank, weighing 28 tons and driven by a 400-horsepower aviation engine, can travel at more than 25 miles an hour and has a cruising range of 100 miles without refueling. Its armament includes a full-sized 75-millimeter field artillery canon, a 37-millimeter cannon for anti-tank and anti-aircraft use, and a number of machine guns both in fixed positions and in a motor-driven revolving turret.

The new Tank Arsenal, built at a cost of $20,000,000 is expected to be ready for mass production of the new fighting units late this summer. At present about 900 men are engaged in implementing preparations for turning out 14 of the new weapons each day with three shifts of workers. Approximately 10,000 men are expected to be employed in the arsenal before the end of the summer.

6 Draft Dodgers

MONTREAL, April 24.—(CP)—Six youths were arraigned today on charges of failing to report for medical examinations under the National War Services regulations, bringing to nine the number brought into court in connection with alleged attempts to obtain deferment or exemption from military training.

New 35,000 Tonner On Duty

Battleship Prince Of Wales 2nd Of Her Class

LONDON, April 24.—(CP)—The 35,000-ton battleship Prince of Wales now is in the service of the Royal Navy, the second of her class of five fast, heavily-armed and heavily-armored vessels to be commissioned, it was announced today.

The first of the class commissionde, the King George V, landed the British Ambassador, Viscount Halifax, in the United States last Jan. 24.

Other vessels of the class are the Duke of York, the Jellicoe and the Beatty. The cost of each is approximately $28,000,000.

Each of the battleships mounts 10 14-inch guns, 16 5.25 inch guns and many lighter guns. The ships are

NEW 35,000-TON
(Continued on Page 2, Column 1)

The Weather

The Examiner Barometer
Noon - - 29.56

Peterborough Temperatures
To-day:
Night low - 37
Noon - - 46
Yesterday:
Highest - - 57
Lowest - - 28
One Year Ago:
Highest - - 58
Lowest - - 28

Weather Forecast:

Lower Lake Region and Georgian Bay —Fresh north winds, partly cloudy and cool. Friday: Moderate to fresh winds, shifting to southward; fair and a little milder.

Northern Ontario — Fair and cool. Friday: Fair and becoming a little milder, followed by light scattered showers in north portion.

Ottawa and Upper St. Lawrence Valleys— Fresh north-west winds; partly cloudy, with light scattered showers; cool to-night.

Manitoba — Fresh or strong south-west to north-west winds; mostly cloudy with light scattered showers; cooler to-night. Friday: Fresh northerly winds; fair and cool.

Saskatchewan and Alberta — Fair to-day and Friday; cool to-night.

Sun—Rises at 6.20 a.m., Sets 8.12 p.m.

Extra Billion In War Plants

Double U.S. Factories—Equip 2 Million Army—More Bombers

WASHINGTON, April 24.—(AP). —A vast new program of defence plant construction and expansion to cost approximately $1,500,000,000 has been drafted by the United States War Department, it was learned to-day, and is expected to reach the stage of contract negotiations in two weeks.

Almost doubling the $1,750,000,000 of defence plant construction already under contract, the new program is designed to:

1. Increase defence producton capacity to the point where it will supply full combat equipment for an army of 2,000,000 men, plus so-called "critical" or basic items for a force twice that size. Previous plans were based on furnishing full equipment for 1,400,000 men, plus "critical" items for 2,000,000.

2. Substantially boost the capacity for turning out munitions needed by Britain, particularly long-range bombers. Experts say Britain must have such planes in great numbers if she is eventually to start widespread offensive warfare against Germany.

The new program was understood to be awaiting approval by the office of Production Management and, after that, by the President.

In authoritative quarters it was reported to call for construction of upwards of 30 ordnance factories; expansion of at least three existing bombers engine plans and dozens of other type of defence factories, construction of two new bomber fuselage frame factories, and the acquisition of two new bomber engine "capacities." The latter term would cover either new plants or the conversion to engine manufacture of plants which now produce some other type of equipment.

The program would be financed partially by funds recently allocated by President Roosevelt from the $7,000,000,000 Lease-Lend appropriation and partially by construction and expansion funds given to the

EXTRA BILLION
(Continued on Page 2, Column 1)

Tripoli Bag Grows Bigger

Three Of 7 Ships Hit Are Sunk—Munitions Go Up

LONDON, April 24 (CP)—An Admiralty communique said today that a fresh report of the Monday naval shelling of the Libyan port of Tripoli, the Axis major North African base, "indicated the bombardment was even more successful than was at first thought."

Seven ships, including a destroyer, were hit and three of these were sunk, the Admiralty account said, in this assault which naval officers have described as the heaviest of its sort in naval history.

"Three transports lying in the naval basin were hit and set seriously on fire," the communique added. "One of these was actually seen to sink.

TRIPOLI BAG
(Continued on Page 2, Column 2)

Athens Heads Stick To City As Army Battles Grimly North Of Thermopylae Area

Greek High Command Issues Few Reports As To State Of Allied War Front And Capital Carries On Normal Duties

ATHENS, April 24—(AP).—Waves of German dive bombers are concentrating a fierce assault on Greece's major ports and hammering relentlessly at Greek-British troops fighting an uneven battle against Nazi mechanized units thundering on Athens from the north.

Though meagre reports from the battlefront were ominous, there was no indication of a mass exodus from this capital, already abandoned by the Government for the Island of Crete.

Clouds of smoke rolled across the city yesterday as the Germans pounded the nearby port of Piraeus with high explosives and sirens sounded alarm after alarm. No bombs fell in Athens itself.

(The British have announced that should Axis warplanes bomb Athens and the ancient ruins on the Acropolis they would attack Rome and make the Italian capital a target until the end of the war).

In London an authoritative source said today that British forces in Greece are still holding defensive positions in the Thermopylae area.

He said that reports the British flank had been turned were without basis and asserted it was "very doubtful" the Germans had taken the Island of Lemnos.

In commenting on the Greek surrender on the northwest front, he made a point of the fact that the Greek High Command announced the Epirus army surrendered to the Germans—without mentioning the Italians.

Athens Carries On

For the most part Athenians ignored the repeated air alarms and the local government, still in residence, continued to carry out its normal functions.

How long the Greek forces, depleted by surrender of the army of Epirus, could hold the Axis forces away from Athens with the aid of their British allies was doubtful, and the Greek High Command said nothing to relieve the uncertainty of the civilian population.

The Athens daily war bulletin was devoted entirely to a resume of events leading up to the capitulation of Greek forces on the Epirus front.

The chain of events, the High Command said, was started by the "unexpected dislocation of the Yugoslav front" which exposed the flank of Greek forces in Albania and necessitated a "vast and hasty withdrawal."

This withdrawal, it was said, was impeded by the swift advance of German armored units from Bitolj.

ATHENS HEADS
(Continued on Page 10, Column 2)

MORE ABOUT—
War Debate

Continued from Page 1

sion."

Tips Soon As They Are Received.

He added:

"If I could say anything helpful on the matter in the interval, not of course going into a controversial aspect, I feel the House would perhaps give me an opportunity."

The House cheered.

Mr. Churchill said the Australian Parliament would be unlikely to meet before the first week in May and an effort would be made to have simultaneous war debates here and in the Dominion since there would be "obvious inconvenience" in having them 'piecemeal."

Leslie Hore-Belisha, former War Secretary, pressed for a statement from Foreign Secretary Eden on his recent tour, but Mr. Churchill replied it was 'intimately interwoven with the main matters which the House wishes to discuss."

MORE ABOUT—
Seaway Finding

Continued from Page 1

spent over a period of years, that, as one Congressman expressed it "The whole thing would be beaten."

Most of the opposition to the St. Lawrence Development comes from power interests in the East, who fear competition; railroads, who fear a loss in freight tonnage; the North Atlantic ports, who fear a loss of business to lake ports, not only in shipping but in ship-building and the Mississippi Valley States who have had a dream for years of an inland waterway from Chicago to New Orleans through the diversion of water from Lake Michigan.

Meanwhile, those favoring the agreement have not been asleep and are confident it will pass through Congress. They place major emphasis on both the power and navigation aspects of the scheme in bolstering Western Hemisphere defences although the economic benefits also are stressed.

MORE ABOUT—
Tripoli Bag

Continued from Page 1

"A fourth ship in the naval basin appears to have been laden with ammunition, for when it was hit by a 15-inch shell the ship exploded.

"One supply ship moored off Spanish Quay was hit by 15-inch shells and sank almost immediately.

"One supply ship lying outside the harbor off Karamanti Mole was hit and set on fire and a destroyer at Karamanti Mole was heavily hit.

"Clouds of smoke were seen to be coming from at least three other ships in the harbor but it was not possible to establish whether this was due to damage or in an attempt to create a smokescreen. It is considered certain that other damage was done to shipping."

The Admiralty said that "no damage or casualties were caused to our naval units by the retaliation of eiemy shore batteries or by enemy aircraft during the approach or when our ships were returning to their base. No enemy naval units were encountered."

Before and after the raid, the Admiralty said, British naval planes shot down eight — possibly nine— Axis planes and damaged a 10th. Included were four troop-carrying planes.

The Admiralty added that harbor facilities also were seriously damaged, salvoes of 15-inch shells sending smoke billowing skyward from warehouses, offices and railroad buildings.

The main quay for unloading supplies intended for Axis forces in North Africa, "could be seen to be continuously hit for 10 minutes by medium-calibre shells."

The governor's office and naval headquarters were among buildings repeatedly hit. Military buildings were "demolished."

"A large fire and explosion was caused in the main fuel depot south of Karamanti mole, and many of the surrounding buildings set on fire."

SWISS LABOR SURPLUS

ZURICH, witzerland—(CP).—The unemployment situation in Switzerland was reflected recently in the fact that 1,450 applicants sought a job as house janitor at a monthly salary of about $105.

MORE ABOUT—
Extra Billion

Continued from Page 1

army directly by Congress.

Authorities said emphasis is being placed on "heavy airplanes of the bomber type" and that this is because "the only offensive air weapon is the heavy bomber."

Previously it had been reported that Britain was seeking large numbers of the big two and four-motored planes to step up her bombing thrusts at Germany and Nazi-occupied Europe.

The speed with which the program for increasing airplane facilities can be carried out will be determined largely, it was said, by the supplies of aluminum, magnesium, certain special steels and machine tools.

MORE ABOUT—
New 35,000-Ton

Continued from Page 1

heavily armored both for protection against torpedoes and mines underwater and against air bombs from above.

The Royal Navy entered the war with 15 capital ships but one battleship, the Royal Oak, was torpedoed and sunk by a German submarine at Scapa Flow Oct. 14, 1939.

Besides the King George Class, Britain has under construction four battleships which will displace at least 40,000 tons.

FARMERS—
Grass Seeds, Seed Potatoes
Cobblers, Green Mountain, Katahdin
PETERBORO DISTRICT CO-OPERATIVE SERVICES
George and Dalhousie Sts. Phone 9808

Radio Highlights Thursday, April 24

5.00—(CBL)—Tales From Far and Near. Educational series.

8.00—(CBL-CBC)— String Orch., conducted by Alexander Chuhalden.

8.30—(WABC)—Vox Pop. Six representatives of the Newspaper Industry will take part.

8.30—(CBL)—Citizens All. Discussion group.

9.00—(WEAF)— Fanny Brice as Baby Snooks.

9.00—(WJZ)—Pot O' Gold, with Horace Heidt's Orch.

9.30—(CBL)—The Aldrich Family.

10.00—(CBL)—Bing Crosby.

10.00—(WABC) — Major Bowes' Amateur Hour, Honor city, Seattle, Washington.

11.00—(WEAF) — Rudy Valley Show, with John Barrymore, Charles Laughton, guest.

12.00—(CFRB)—St. Louis Grand Opera Ass'n. Presentation of "La Traviata," with Helen Jepson and James Melton.

Press Writes Balkans Off As Loss

Call For Accounting, Critics Raise Spectre Of 'Too Late'

LONDON, April 24. — (CP) — Frankly writing off the diplomatic and military campaign in the Balkans as a defeat, Britains press and public, in a heightening critical mood and chafing under a blackout of definite news from the Greek front, grimly awaited unfolding of the full picture of Britain's reverses:

Two questions were dominant today:

Where are the Imperial Forces, last reported yesterday falling back on Athens?

Where will the Nazi blitz legions strike next?

Britons saw a lone note of encouragement in North Africa, where Gen. Sir Archibald P. Wavell, commander of British Middle East forces, was reported to have poised his army for a decisive clash with the Axis mechanized spearhead that has struck across Libya into Egypt.

London newspapers, which until now had scrupulously avoided criticism of the conduct of the Balkan campaign, today reflected a mounting inclination to call for an accounting.

The Daily Mail said: "The Government would do well to realize there is a feeling of grave uneasiness in the country at recent events in the Mediterranean. This uneasiness is born of the conviction that something more could have been done, or some things could have been done differently and more promptly."

The Daily Mail recalled David Lloyd George's assertion in 1915 that the Allied forces in the first Great War had "been dogged by the mock-

PRESS WRITES
(Continued on Page 10, Column 1)

MORE ABOUT—
Raids On Brest

Continued from Page 1

mined attack" on the German battleships Gnoisenau and Scharnhorst at Brest, France.

Many bombs were dropped on the French base, the communique said, and added that in this latest of many attacks there one large fire and several small ones were observed.

Le Havre likewise was subjected to a night assault and the air ministry said there too many fires were started.

One plane was lost in yesterday's operations, none last night.

The Air Ministry News Service said a good cloud cover enabled the pilots to penetrate far into Germany and that smoke poured from the main building and masonry flew when the first attack was made on Ibbenburen. A second attack an hour later caused much additional smoke, it was said.

The Service said two anti-aircraft ships were hit west of Borkum, one in a dive-bomb attack and the other in a machine-gun attack from a height of 20 feet.

A stick of bombs also was dropped 'from stern to bow" and a supply ship of about 8,000 tons in convoy, the Service added, and smoke and steam arose. A coastal vessel of about 650 tons also was reported bombed with "good effect."

Just Matter Of Time

TORONTO, April 24 —(CP)—The recapture of the six German war prisoners missing from a prison camp near Port Arthur is only a matter of time, Col. Hubert Stethem, director of internment operations at Ottawa, said on his arrival today from the scene of the search.

The six are all that are still missing since the break from the camp late Friday night. Two were killed resisting capture, three more were injured, and the remaining 17 of the original 28 are safely back in the camp.

Prayers For Peace

VATICAN CITY, April 24.—(AP)—Pope Pius XII asked Catholics throughout the world today to pray for peace—the third such appeal of His Pontificate.

The appeal, made in the form of a letter addressed to Luigi Cardinal Maglione, papal secretary of state, asked Catholics to devote the month of May to peace prayers.

Halfway Atlantic Patrol Hinted By United States

WASHINGTON, April 24 — (AP). — A major extension of hemisphere defence strategy—the patrol of the North Atlantic half-way to Europe—was reported being planned today by the High Command of the United States Navy.

The creation of such a broad security zone might have the incidental effect of relieving some of the strain on part of Britain's most important supply line, but in the absence of details, the full significance of such a policy was a moot question.

Officials here gave no encouragement to reports of the widened defence patrol, but informed quarters where they originated cited the statement of New York's Mayor La Guardia that provisions had been made for off-shore defence beginning at a line 1,000 miles out to sea.

La Guardia, speaking as chairman of Joint Canada-U.S. Defence Board, made his assertion during an address at Ottawa yesterday. The circumstances led to the belief he spoke with White House approval since he made a hurried visit here on Tuesday for a conference with President Roosevelt before departing for Canada.

(The reaction in some Canadian circles was that La Guardia was forecasting the start of U.S. convoys as far as mid-Atlantic. Such a course would permit the release of Canadian and British naval units now in convoy duty in the western half of the North Atlantic and thereby reinforce the flotillas operating in the eastern half where most shipping has been lost.)

Informed quarters here kept to the expression "off-shore defence patrol," but acknowledged this might help keep the Nazi submarines or surface raiders away from shipping lanes in the Western Atlantic.

What If Raider Encountered.

One knotty question was what action a patrol vessel would be expected to take to enforce the defence zone in the event it encountered a raider operating against shipping. It was recalled that none of the belligerents observed the 300-mile neutral zone proclaimed for the hemisphere by the Pan-American Republics after the outbreak of the war. Consequently, there was no expectation that Germany would agree to respect an area three times that width.

The opinion in some quarters here was that unless the defence patrol would be ready to back up its police work if necessary its effectiveness in protecting shipping would be questionable. To compel observance of the zone, however, would involve incidents with raiders.

There has been recurrent discussion here of the possibility of Amer-

U.S. HINTS
(Continued on Page 10, Column 1)

MORE ABOUT—
Aussies And Guns

Continued from Page 1

cluded transport services and other auxiliaries essential to a fighting force.

With the new arrivals, Lt.-Gen. L. V. Bond, commander of British land forces in Malaya, said that the defence in terms of men, guns and airplanes was nearing its peak, for the time being at least.

Plenty of "Archies"

Other powerful army contingents of Australians and Indians plus a whole shipload of the latest type anti-aircraft artillery from Britain, and United States-made planes, he added, have enshred closely coordinated striking power which forms the basis of Britain's Far Eastern defence scheme.

These troops—declared by some observers to be the forerunner of an army of 90,000—will take up positions in already prepared stations of the Malayan peninsula.

Gen. Bond said the arrival of additional anti-aircraft guns not only would permit Singapore to put up a more dense barrage than at many places in England, but also to send guns up country to strengthen vital centres in Northern Malaya (facing Thailand).

He said Malaya's Eastern or China sea coast offered numerous possible landing points, despite its swamps and reefs. But neither artillery nor armored forces could open a way through the dense, almost roadless jungles, he said, while both transports and men on the shallow beaches would form the easiest targets for British bombers.

Any attempt to approach Malaya's west coast, he said, would be under almost continuous aerial observation and attack while the transports were pounding Sumatra.

Nevertheless, Gen. Bond said, Japan would be a dangerous enemy." But he said he did not believe a Japanese attack would be "catastrophic."

"Frim a military point of view," he declared, "it is neither wise nor right to depend on it, but there is no question but that the United States Fleet is the most powerful factor deterring the activity of an enemy of Britain in the Pacific area."

Fog Hampers Hunt

HERON BAY, Ont., April 24 — (CP).—Thick fog today limited visibility to less than 300 yards as patrols spread out through the bush country along the north shore of Lake Superior in seach of the six German prisoners who remain free of the 28 who escaped a nearby prison camp last Friday night.

The fog lifted at noon but the number of searchers was decreased when a detachment of the Algonquin regiment left search headquarters to return to the guard quarters of the prison camp.

Mail Goes Down

LONDON, April 24.—(CP)—The post office announced today that letters and printed papers posted in Britain between March 13 and 17 for Canada and Newfoundland have been lost by enemy action.

Parcels and magazines posted between March 10 and 14 for Canada and Newfoundland also have been lost.

The War Today

By DON GILBERT
(Canadian Press Staff Writer.)

Criticism of Britain's role in the defence of Greece centred today on the feeling that while the decision to dispatch an expeditionary force was right the number of troops sent was all too small.

Britons abided by Prime Minister Churchill's admonition to be patient, that the government cannot state its case while the present acute danger continues, but the press was firm in calling for full accounting at the earliest opportunity.

In Australia the more responsible elements of the opposition appeared to have gained the upper hand over the left-wing extremists who were clamoring for political scalps. The government's decision to call a special session of parliament to review the situation met with general commendation.

In London the Daily Mail declared there is a state of "grave uneasiness in the country....born of the conviction that something more could have been done, or some things could have been done differently or more promptly."

The Daily Herald voiced disappointment that despite the tremendous efforts of the British people during the past 12 months the time is still distant "when we shall push Hitler around the map as he now pushes us."

In Australia much the same sort of comment was made. The Sydney Daily Telegraph was critical because Australian troops were sent to Greece without any assurance that they would be "adequately supported," that is, that the A.I.F. together with the British and New Zealand units in the expedition formed an army inadequate to provide the sort of assistance the Greeks needed to turn back the tremendous forces available to the enemy.

For Australians the sadness over reverses suffered by their men in Greece was softened by their valor in the losing fight and by the great skill displayed by the commanding officers.

Army Minister Percy Spender predicted that the Australian leader in Greece, Lt.-Gen. Sir Thomas Blamey, would emerge from the battle as one of Australia's greatest commanders, and that his abilities are recognized generally was indicated in a London announcement that when he returns to Africa he will function as chief assistant to the commander in chief for the Middle East, Sir Archibald Wavell.

Ths means that when Gen. Wavell is away at one of the various fronts Gen. Blamey will make decisions on behalf of the commander in chief, and that his authority will exceed that of Gen. Wavell's chief of staff, who hitherto has been second man.

Objective Set At $1,000

"We hope to raise at least $1,000 for this very worthy cause," Fire Chief George Gimblett said today, announcing that organization plans had been completed for a tag day Saturday to raise funds for the relief of injured members and dependents of Great Britain's heroic fire fighters.

"We have no special quota, but the committee is counting on being able to turn over $1,000 to the fund," Chief Gimblett said, explaining the local drive was a part of a national effort to aid the men whose devotion to duty in combatting German incendiary bombing has won the admiration of the world.

Members of young people's groups who have volunteered for the tagging are to work in shifts and cover all central sections of the city. "They have kindly offered to help us aid we hope the general public will be as generous as possible in buying tags," he commented.

Providing the required funds are obtained, the tag will be the only local appeal in the drive, the Chief said, stating that the committee had decided against holding dances, draws or other special events planned in other centres. "We have just undertaken to call attention of Peterborough citizens to the needs," he said, expressing confidence that they would put the effort over the top as they have other war appeals.

MANAGER CONTINUES

Milton W. Porter for several years manager of the meat department of the Porter S. White Company will continue as head of that department under Gordon Whiteside who has taken over the business.

Market Quotations

Cheese, Produce and Livestock

ONTARIO GRAIN

Approximate prices, track shipping point.—Wheat, 82 to 85c; oats, 35 to 37c; barley, 49 to 51c; corn, 70 to 72c; rye, 58 to 60c; buckwheat, 58 to 60c; malting barley, 60 to 62c; milling oats, 36 to 39c.

MONTREAL PRODUCE

MONTREAL, April 24 — (CP). — Produce market prices here Wednesday, as reported by the Dominion Department of Agriculture, follow:

Butter. — First-grade creamery prints, jobbing price, 31½c; first grade solids, jobbing price, 31c; Quebec No. 1 pasteurized, fresh, rent receipt price; 30c; Quebec No. 2 fresh, 29c; No. 1 wholesale price, 30¼ to 30½c; No. 2 wholesale price, 29¾c. Receipts: 1,002 boxes.

Cheese.—Western white, current receipt prices, 13¾ to 15-16c; colored 15-16; white and colored, wholesale price, 15c which price is applicable to cheese manufactured on and after April 1, 1941, for shipment to the United Kingdom. Receipts: Nil.

Eggs.—Graded shipments in used free cases, selling at A-large, 23c; A-medium, 21 to 21½c; A-pullets, 19 to 19½c; B, 20½c; C, 18c. Receipts: 1,913 cases.

Potatoes.—Quebec whites, No. 1, 75's, 50 to 60c; No. 2, 40 to 50c; New Brunswick Mountain, No. 1, 75's, 65 to 70c; Prince Edward Island whites No. 1, 75's, 80 to 85c; Prince Edward Island Mountain No. 1, 75's, 85 to 90c.

FRUIT AND VEGETABLES

TORONTO, April 24 — (CP). — Wholesale fruit and vegetable prices were unchanged today.

TORONTO POULTRY

TORONTO, April 24 — (CP). — Wholesale poultry prices were unchanged here today.

TORONTO CHEESE

TORONTO, April 24 — (CP). — Wholesalers were quoting large government grade cheese today at 15¾c.

Wholesalers offered cheese to retailers at: New, larger 17½c; triplets, 17½c. Old, large, 22c; medium, 21½c.

TORONTO PRODUCE

TORONTO, April 24 — (CP). — Produce prices (Dominion Department of Agriculture) today were:

Eggs.—A-large, 24c; A-medium, 23c; A-pullets, 21 to 22c; B, 20 to 21c; C, 19 to 20c.

Churning Cream, wholesale.—No. 1, lb. 33c f.o.b.; 36c delivered; No. 2, lb. 30c f.o.b., 33c delivered.

Butter, wholesale.—First grade solids, 30c; second grade solids, 28½ to 29¼c.

Mill Feed, wholesale.—Bran, $27; shorts, $27; middlings, $29.

MONTREAL POULTRY

MONTREAL, April 24 — (CP). — Poultry prices per pound today: Chickens, milkfed, grade A, 28½c; B, 26½c. Fresh fowls, 22c. Turkeys, A, 30c; B, 28c; C, 25c. Ducklings, Brome Lake, A 24c; domestic, 22c. Geese, 18 to 19c.

BACON HOG PRICES

TORONTO, April 24 — (CP). — Dressedweight were up 15 cents at Brantford and prices were unchanged at other bacon-hog markets reporting early today.

Liveweight.—Chatham, $8.

Dressedweight.—Chatham, $10.95; Hull, $10.80 plus transportation; Kitchener, $10.50 plus transportation; Stratford, $10.50 plus transportation; London, $10.85 delivered; Peterborough, $10.65 plus transportation; Brantford, $10.75 plus transportation.

BUFFALO LIVESTOCK

BUFFALO, N.Y., April 24 —(AP) —Hogs, 200; good and choice 190 to 220 lbs. firmly held, $9.10; truckedins, 170 to 240 lbs., $8.50 to $8.75; sparingly, $8.85.

Cattle, 75; few common to medium 830 lb steers, $9.50; cutter and common cows, $5.65 to $6.75; canners, $4.65 to $5.65; weighty sausage bulls, $8.

Calves, 100; good and choice, $10.50 to $11; common and medium $7.50 to $10.

Sheep, 200; good and choice, 85 to 95 lb. fed Westerns, $10.85; 45 to 65 lb. Spring lambs listed $12 to $13.

TORONTO LIVESTOCK

TORONTO, April 24 — (CP). — Cattle trade was slow at steady prices up to mid-session on the Livestock Market today. Butcher steers and heifers $8 to $8.50 and a few weighty steers, $7.75 to $8.50.

Veal calves were steady at $7 to $11.50.

Receipts as reported by the Dominion Marketing Service were: Cattle, 30; calves, 5; hogs, 290.

Veal calves were steady at $7 to $11.50.

One car of heavy Western lambs unsold yesterday sold steady at $9 to $10.

Hogs at yards $11.15 dressed-weight and mostly $8.40 liveweight steady with yesterday's prices at the yards.

Representative Sales:

Heavy Steers—4, 1320 lbs., $9.25; 4, 1110, $9; 4, 1052, $8.85; 4, 1180, $8.75; 6, 1220, $8.60; 2, 1065, $8.50.

Light Steers—7, 918 lbs. $8.60; 12, 720, $8.50; 13, 790, $8.25; 3, 1000, $8.10; 2, 840, $8; 5, 940, $7.25.

Heifers—2, 890 lbs. $8.75; 4, 960, $8.25; 2, 745, $8.35; 9, 880, $8.25; 8, 830, $8; 2, 800, $7.75; 3, 800, $7.50; 3, 820, $7.25.

Cows—6 1220 lbs. $6.75; 5, 1020, $6.50; 7, 1300, $6.25; 6, 1020, $6; 7, 1120, $5.50; 2, 1180, $5.25; 2, 1170, $4.75; 2, 1200, $4; 2, 900, $3.50.

Bulls—2, 1580 lbs. $6.50; 2, 1600, $6.25; 4, 1340, $6; 2, 1005, $5.25.

Fed Calves—2, 590 lbs., $9; 3, 700, $8.60.

Stores—11, 630 lbs., $7.75.

Sheep—3, 153 lbs. $5.50; 1, 200, $5; 1, 110, $3.

Veal Calves—3, 203 lbs. $11.50; 14, 265, $11; 24, 213, $7.50; 54, 138, $10; 8, 160, $9; 2, 142, $8.75; 30, 160, $8.50; 15 160, $8; 31, 160, $7.50; 15, 127, $7.50; 3 110, $6.50; 16, 115, $6.

Spring Lambs—1, $10; 4, $8, each.

WINNIPEG GRAIN.

WINNIPEG, April 24 — (CP). — Grain prices on Winnipeg Grain Exchange held firm today despite lack of interest in wheat futures, which stayed at their pegged minimum levels, May 75⅞ and July 77½.

All coarse grain averaged higher, with flax bounding higher after opening 1½ cents lower.

Chicago wheat headed upward, gaining ⅞ cent in early dealings, and Buenos Aires at noon was ⅛ higher to unchanged.

Yesterday's Quotations.

	Open	High	Low	Close	Prev Close
Wheat—					
May	75⅞	75⅞	75⅛	75⅞	75⅞
July	77½	77½	77½	77½	77½
Oats—					
May	37⅛	37⅛	35⅝	36	37⅛
July	35	35⅛	34⅝	34½	35⅝
Oct.	32	32⅛	31⅞	32⅛	32½
Barley—					
May	50⅞	50⅞	49½	49⅝	51⅛
July	47¼	47⅜	46⅞	46⅝	47¼
Oct.	43⅜	43⅝	43	43⅛	43⅜

Toronto Stock Exchange

Biggar & Crawford

	High.	Low.	2.30
MINING			
Aldermac	7-9	—	—
Buffalo Ank.	350-370		—
Beatty	113	111	113
Bidgood	8	—	—
Base Metalls	7½-9		—
Bankfield	5¼-6½		—
Bobjo	6-7	—	—
Bralorne	960-990		—
Calgary and Ed.	111-117		—
Chesterville	126-130		—
Coniarium	125-130		—
Central Pat	170-172		—
Coast Copper	75-105		—
Can. Malartic	54	—	—
Castle Treath	65S	—	—
Davies Pet.	13	—	—
Dome	22	21¾	22
Eldorado	38	—	—
East Malartic	245	242	243
Falconbridge	240	—	—
Francouer	39-40		—
God's Lake	25½-27		—
Gunnar	25	—	—
Golddale	12	—	—
Hard Rock	73-75		—
Home Oil	165	—	—
Harker	3-4	—	—
Hollinger	12¾	12¾	12¾
Hudson M & S	26	25½	25½
Howey	23-25		—
Kerr Ad.	380	375	380
Kirkland Lake	82½	—	—
Kirkland Hud.	35	—	—
Little L. Lac	175	—	—
Lamaeque	430-450		—
Malartic CF	95	—	—
Steep Rock	103	—	—
Lakeshore	18½-20		—
Leitch	47	46	46
Lapa	7½-10		—
Mining Corp	70-80		—
MacLeod Cock	170	—	—
Mcneta	46-50		—
McKenzie Red	105-109		—
Madsen	62	—	—
Macassa	370-375		—
McIntyre	48¼	—	—
McWatters	19-21		—
Nabob	24½-24¾		—
North Can	35B	—	—
Noranda	53¼	53	53
O'Brien	60-65		—
Okalta	45B	—	—
Omega	12-16		—
Pend Or	125	120	125
Perron	131B	—	—
Pioneer	198-210		—
Pamour	125-129		—
Premier	90-94		—
Preston	305	299	305
Pickle Crow	243-255		—
Paymaster	19	—	—
Powell Ryn	62B	—	—
Reno	10	—	—
Sand River	4¼-7		—
St Anthony	10-12		—
Sherritt	65	—	—
Chrom M & S	21	—	—
Siscoe	58	57	58
Sladen	25	—	—
San Antonio	230	—	—
Sud Basin	118-123		—
Sullivan	53-60		—
Sylvanite	245-252		—
Toburn	161-170		—
Teck Hughes	300-310		—
Upper Can	186	185	186
Uchi	10B	—	—
Ventures	335	—	—
Waite Am	315-340		—
Wright Har	550	540	550
INDUSTRIAL			
Abitibi	65-75		—
Abitibi Pref	5⅝-6		—
Algoma Steel	8¼B	—	—
B.A. Oil	16¾	—	—
Brazil Traction	5⅞	—	—
Bell Telephone	155	153½	153½
Canada Cement	4½B	—	—
Can Cement Pref	97-100		—
Can Packers	5¼	—	—
Canada Malting	36-38		—
Can Car & Fdry	5⅞-7		—
Can Car & Fdy Pf	20B	—	—
Can Canners	5-6	—	—
Can Canners A	19½	—	—
Can Canners B	8	—	—
Canada Bud	3¾-4½		—
Can Ind Alc A	2½-2⅝		—
Con Min & Smelt	34¼-35½		—
Cockshutt Plow	4½	—	—
Consumers Gas	126	123¾	123¾
Dom Fdys & Steel	18¾-21		—
Dom Stores	4-4½		—
Gen. Steel Wares	4¾	4	4
Hir Walkers	40¼	40	40
H'r. Walkers Pfd	19¾-20½		—
Imperial Oil	9½	9¼	9¼
Imperial Tobacco	12¾	—	—
Laura Secord	9¼	9	9¼
Loblaw 'A'	24¾-25½		—
Loblaw 'B'	23¼	—	—
Maple Leaf	155-185		—
Maple Leaf Pfd.	2⅜-4		—
Massey-Harris	2¼-2½		—
Massey-H. Pfd.	32½	—	—
Nat. Steel Car	36B	—	—
Page Hersey	98¾B	—	—
Power Corp.	3⅞	—	—
Royalite Oil	19	—	—
Steel of Canada	64¼-66½		—
United Steel	3	—	—
Wineries	3¾-4		—

New York Stock Exchange

Biggar & Crawford

	High.	Low.	2.30
Am Smelters	36¾	—	—
Am Tel & Tel	155¼	—	—
Anaconda Cop	23⅝	—	—
Beth Steel	70¼	70	70¼
Chrysler	57¾	—	—
El Bond & S	2¼	—	—
Gen Electric	29⅞	—	—
Gen Motors	38	37⅞	38
Goodyear	16⅞	—	—
Int Harv	45¼	—	—
Int Nickel	27⅜	—	—
Int P & P Pfd	35⅞	35¼	35⅜
N Y Central	12¼	—	—
Penns Rail	25½	—	—
Radio Corp	3¾	—	—
U S Steel	52⅜	51⅞	52
Westinghouse	89⅞	—	—

Today's Quotations Hogs and Grain

THURSDAY, APRIL 24

Canada Packers quote:

Hogs.—$10.65, plus transportation.

Sows—No. 1, 7c; No. 2, 6½c, plus transportation.

Cream—No. 1, on truck, 30c; delivered, 31c.

Eggs. — A-large, 18c; A-medium, 16c; A-pullets, 14c; C, 12c.

Butter.—No. 1 prints, 32c; No. 2 prints, 31c; No. 1 solids, 31c; No. 2 solids, 30c.

Mill Feed, wholesale. — Bran $27.50; shorts, $27.50; middlings, $29.

Cash price for grain as furnished by Quaker Oats Co.: No. 1 wheat, 87c; No. 2 wheat, 85c; No. 3 wheat, 83c; milling oats, 38c.

Dewart Bros. quote: No. 1 wheat, 87c; No. 2 wheat, 85c; No. 3 wheat, 83c; oats, 35 to 40c; barley, 55 to 60c; rye, 50c; buckwheat, 50c; delivered in Peterborough.

F.D.R. Hinted It

WASHINGTAN, April 24—(AP). —Stephen Early, White House press secretary, told reporters that he did not see any difference between what La Guardia had said about patrolling 1,000 miles out to see and what had been said in piecemeal fashion by President Roosevelt in recent months.

Early emphasized that he was speaking entirely of neutrality patrols, and not convoys. He said the President had said that the patrol would be "well out," adding he believed Mr. Roosevelt had at one time mentioned 1,000 miles.

Hun Tanker Sunk

LONDON, April 24.—(CP)An Admiralty communique today announced "a heavily laden oil tanker of over 10,000 tons has been torpedoed and sunk by His Majesty's submarine Urge (Lt.-Comdr. E. P. Tomkinson, R.N.) while endeavoring to run the blockade"

The Urge is not listed in the latest edition of "Jane's Fighting Ships," authoritative naval reference work, and apparently is a recent addition to the navy's submarine strength.

RECTAL SORENESS AND
PILE TORTURE
QUICKLY RELIEVED

If you are troubled with itching piles or rectal soreness, do not delay treatment and run the risk of letting this condition become chronic. Any itching or soreness or painful passage of stool is nature's warning and proper treatment should be secured at once.

For this purpose get a package of Hem-Roid from McDermid & Jury and Bond's Drug Store or any druggist and use as directed. This formula which is used internally in a small, easy to take tablet, will quickly relieve the itching and soreness and aid in healing the sore tender spots. Hem-Roid is pleasant to use, is highly recommended, and it seems the height of folly for any one to risk a painful and chronic pile condition when such a fine remedy may be had at such a small cost.

If you try Hem-Roid and are not entirely pleased with the results, your druggist will gladly return your money. —(Advt.)

COUPON

FOR THE SPECIAL EXAMINER EDITION OF THE CANADIAN WOMAN'S

COOK BOOK

Bring one of these coupons and present to the business office of Peterborough Examiner, together with $1.95 and you will receive this marvellous Cook Book.

NAME .....

ADDRESS .....

CITY OR TOWN .....

Mail Orders—Add 25c to Cover Postage.

BOEHMER REMANDED ONE WEEK IN PORT HOPE POLICE COURT

Youth Poses As Fleeing Nazi Prisoner

PORT HOPE, April 24—(CP). — Magistrate W. A. F. Campbell remanded Theodore Boehmer one week on a charge of failing to produce a national registration card on the demand of Port Hope police when he appeared in court this morning.

COBOURG, April 24. — Frightened of what might happen to him for losing his registration card, a young Northern Ontario man last night caused R.C.M.P. officers and Ontario Provincial Police to rush here when he posed as one of the Nazis who escaped from an internment camp on Friday night.

A vivid imagination worked overtime for Theodore Duane Boehmar, 21, of Larchwood, near Sudbury, as he told of being flown out of Northern Ontario in a plane piloted by a fifth columnist from Trenton, N.J. It was a fantastic yarn spun with a convincing amount of detail, but the story blew up when police brought in an interpreter and it was found the supposed Nazi didn't know a word of German.

The name he gave to Port Hope police following his detention was Clarence Vonderheuide. He said he was a German U-boat seaman who was brought to Canada last March. The story began to sag when a swift checkup with internment camp authorities showed no prisoner with this name. He is being held on a charge of failing to have a registration card.

Boehmar told of escaping from the internment camp on Friday night with another German. He said they hid in the bush not far from the camp, and the following night went to a nearby lake, where they met the German pilot. His name was Swelsh Swiezbert and he was a German officer who came to the United States upon outbreak of war, Boehmar said.

Boehmar told of being flown out of the North Country in a blue two-seater plane, which landed on Lake Ontario off Port Britton, four miles from Port Hope. He went ashore in a collapsible rubber boat, and was directed by the pilot to hide in the bush until the plane returned from bringing the other German out of the North. Cold and hunger forced him to seek food and shelter in Port Hope, he said. Asked to tell about the actual escape, Boehmar told of helping to construct the tunnel at the internment camp.

Then the interpreter was called in. The supposed Nazi looked blank when a flow of German was directed at him. He didn't know what it was all about.

Brothers In Army

Three Cobourg brothers who are in the Canadian Army are these sons of Mr. and Mrs. R. Robinson. Arthur, TOP, and Ernest, RIGHT, are privates in the Midland Regiment, while William, LEFT, is a gunner with the 4th A.A. Battery.

Cobourg B.Y.P.U. To Visit Colborne

COBOURG, April 24 (ENS) — The Baptist Young Peoples' Union is going to visit Colborne on Friday night in order to put on a religious play in the Baptist church there. The group has presented the play here already and it was successfully received. The title "He Lives."

United Counties Children's Aid Elects Officers

PORT HOPE, April 24—(ENS).—The annual meeting of the United Counties of Northumberland and Durham Children's Aid Society was held Wednesday afternoon in the United Church Sunday - school. A splendid review of the work of the past year was provided in addresses by Mr. Fred Rosevear, president; Mr. K. J. Hodgert, superintendent; Mrs. Hodgert, and Miss F. Ferguson, matron of Hillcrest Lodge.

Mr. Rosevear pointed out the year was one of increased activity with a number of changes in the board personnel, more organization work and execution of a program covering the reception and establishment of British child guests, and assistance to the Dependenets' Allowance Board of the Department of National Defence, Ottawa.

Resign From Board

Four members of the ministry, the Rev. J. W. Foote, Rev. Norman Taylor, Rev. E. K. Smith and Canon Dykes, resigned from the Board to take part in the active service force. Pressure of militaary duties also brought about the resignation of W. E. Bonneville, secretary, and Mr. C. T. Peterson, Cobourg. Mr. Ron Baxter, Port Hope, asaccepted the secretaryship.

The medical report submitted by Dr. H. W. Benson, revealed the annual routine examinations had been carried out as well as vaccinations against smallpox, scarlet fever and diphtheria. One case of diphtheria and a number of cases of measles were reported during the year, as well as fourteen operations for adenoids and tonsils in addition to minor operations.

Financially the society reported receipts totalled $17,209.04 during the fiscal period ending March 31, 1941, and expenses totalled $16,-504.32.

British Child Guests

Speaking on the problem of British child guests, Mr. Rosevear said, "We entered whole-heartedly into the arrangement for the placement of British children in approved Canadian homes, so they may be spared the horrors of the present conflict, and it was truly inspiring the interest manifested, the assistance received from individuals, service clubs and organizations in getting entirely new organizations set up, the visitation of the hundreds of homes that were offered, the recording of the work, and although conditions arose that unfortunately prevented a larger number of children being available for the homes offered, we do not feel that our work has been in vain as we are in a position to place the children on short notice when the Home Office decides to favor us with more guests to care for. We are proud to have as our guests today some of these children. A number of the child guests were later introduced to the audience.

Mr. Hodgert related the matter of British child guests brought up the question of whether an entirely new organization should be set up to deal with them. "In Ontario, he related, "the Children's Aid Branch of the Department of Public Welfare was appealed to, which in turn conferred with the 53 societies and as a result each society set up organization according to a pre-determined plan and went ahead with the work of receiving applications for free homes, visiting the applicants to make certain they thoroughly understood their obligations, observing the environment, estimating their capabilities and temperament, the educational facilities available in the district, etc., to help as decide just what type of child guest would best fit into the home." A wonderful response was accorded the investigators, Hr. Hodgert said. "Words cannot express my admiration for the eagerness of citizens, service clubs and other organizations to help in this movement. As our president stated, it was truly inspiring. Hundreds of offers of homes poured into our office, truly a practical application of those Biblical commands, "Love thy neighbor" and "Suffer little children to come unto Me," to quote from them in part only.

Mr. Hodgert reviewed the work in relation to the Dependents' Allowance Board, and the investigations conducted in its behalf.

There was a decrease of 25 per cent in the number of cases of child neglect, but only a decrease of 9 per cent in the number of children involved, during last year, Mr. Hodgert reported.

Officers Elected:

The officers and board for the ensuing year:

Honorary Presidents. — Harold Fulford, Port Hope. Mrs. James T. Daley, Henry Fullerton, Cobourg; G. A. Edmonstone, Bowmanville, Warden of United Counties of Northumberland and Durham.

Honorary Vice-Presidents — Mrs. Frank Philip, Mrs. E. Edgar, Port Hope; C. Rehder, Sr., Bowmanville.

President—Fred Rosevear, Port Hope.

Vice-Presidents—Mrs. Alf. George, Mrs. Charles Roberts, F. W. Galbraith, D. C. White, Port Hope.

Secretary and Solicitor — Ron. Baxter, Port Hope.

Treasurer — Brodie Thompson, Port Hope.

Board of Directors—Fred Rosevear, Mrs. Alf. George, Mrs. Charles Roberts, F. W. Galbraith, D. C. White, Ron. Baxter, Brodie Thompson, Rev. J. M. Crisall, Rev. T. P. Crosthwaite, Rev. Dr. N. S. McKechnie, Rev. George Rowland, Rev. J. W. Gordon, Rev. James J. Guiry, Capt. F. Brightwell, Dr. S. S. Dickinson, Port Hope; Rev. Dr. W. L. Armitage, Rev. P. J. Kelly, Cobourg; Rev. S. J. Davidson, Bowmanville; Mrs. Fred Smith, Millbrook; Mrs. Percy Hare, Newcastle; Mrs. Sidney Lockhart, Newcastle, R.R. No. 3; Mrs. Harry Goss, Bewdley.

United Counties Representatives: Reeve J. A. Box, Port Hope; Deputy-Reeve J. L. Moncrief, Port Hope.

Honorary Members.—Rev. J. W. Foote; Rev. E. K. Smith, Rev. Norman Taylor, Canon P. J. Dykes, on active service; Lieut.-Col. C. T. Peterson, Cobourg.

Honorary Secretary—W. E. Bonneville, Port Hope.

PORT HOPE

30 Of St. Paul's Y.P.S. Visits Colborne

PORT HOPE, April 24—(ENS).—About thirty young people of the St. Paul's Young People's Association journeyed to Colborne to attend a district rally. Other church represented were Cobourg and Brighton.

The society from Cobourg led in a short worship service, while the Brighton union provided the music for the evening. Miss Loretta Smith of the Port Hope Association addressed the gathering.

The Colborne Society led in many and varied games, and served a delicious lunch which all enjoyed.

The young people all agreed they had a grand time and hope to get together again in the near future.

PORT HOPE

Schools Honor Patron Saints

PORT HOPE, April 24—(ENS). — In celebration of St. George's Day the pupils and teachers of the Public School attended the Capitol Theatre on Wednesday afternoon.

The principal, Mr. Jordan, addressed the assembly and "There'll Always Be An England" was lustily sung by the students. During a short worship service Capt. Brightwell of the Salvation Army read the Scripture and the Rev. T. Crosthwaite led in prayer.

The five hundred children joined in singing "Land of Our Birth."

The Rev. J. M. Crissal told the story of St. George, the patron saint of England. 'Rule Britannia" was sung by the pupils, at conclusion of which Miss Ferguson, representing the I.O.D.E., addressed the gathering. "Lords of the Air" was sung with great gusto by the students.

Christopher Taylor gave a reading and the children sang "The King is Still in London." Miss Nathalie Jordan gave a recitation entitled "Our Queen."

A colored geographical tour of British Columbia was greatly enjoyed by the pupils. A second picture, "A Family of Nations," was shown.

"O Canada" was sung, followed by the flag salute and the pledge.

The National Anthem closed the meeting.

New Bell Manager Named For Cobourg

COBOURG, April 24.—(ENS)—Newly-appointed Bell Telephone manager in Cobourg, Paul G. Sise succeeds Jack Ashley here.

Mr. Sise will take over his duties here on May 1 and will also be supervisor of the offices at Port Hope, Brighton and Colborne.

Born in Montreal and educated at Bishop's College school, Lennoxville and R.M.C. at Kingston, Mr. Sise began his business career with the Royal Bank of Canada and entered the Bell Telephone service six years ago.

Grass Is Cut

COBOURG, April 24.—(ENS)—An early summer start was made by a local resident here Monday when the grass in front of his place looked in need of mowing.

The citizen promptly got out the mower and trimmed his grass. This is believed to be a record here.

LEMON JUICE RECIPE CHECKS RHEUMATIC PAIN QUICKLY

If you suffer from rheumatic, arthritic, or neuritic pain try this simple inexpensive home recipe. Get a package of Ru-ex Prescription from your druggist. Mix it with a quart of water, add the juice of 4 lemons. It's easy and pleasant.

You need only 2 tablespoonsful two times a day. Often within 48 hours—sometimes overnight—splendid results are obtained. If the pains are not quickly relieved and if you do not feel better, Ru-ex Prescription will cost you nothing to try. Your money refunded if it does not help you. Ru-ex Prescription is for sale and recommended by McDermid & Jury, Tamblyn's, and other leading druggists.—(Advt.)

KISS YOUR TIRED FEELING GOODBYE!

Pepless Many Suffer Low Blood Count—And Don't Know It.

The baffling thing about low blood count is that you can weigh about as much as you ever did—even look healthy and strong, yet—you can feel as if you had lead in your legs, dopey, tired and pepless.

Low blood count means you haven't got enough red blood corpuscles. It is their vital job to carry life-giving oxygen from your lungs throughout your body. And just as it takes oxygen to explode gasoline in your car and make the power to turn the wheels, so you must have plenty of oxygen to explode the energy in your body and give you going power.

Get Dr. Williams Pink Pills today. They are world-noted for the help they give in increasing the number and strength of red corpuscles. Then with your blood count up, you'll feel like bounding up the stairs as if you were floating on air. Ask your druggist for Dr. Williams Pink Pills today.

PORT HOPE

Parish Guild Sponsor Tea

PORT HOPE, April 24—(ENS).—One of the largest crowds in some years attended the semi-annual tea sponsored by the Parish Guild of St. John's Church.

The room was appropriately decorated for St. George's Day. The convener of the tea was Mrs. A. Lloyd. Assisting in pouring tea were Mrs. H. Stratton and Mrs. Dench, two of the oldest members of the guild. Mrs. J. Flemming was in charge of the kitchen.

The members of the guild were indeed pleased that their tea was so well patronized.

Spain will not permit Spanish films to be shown in other countries without the Spanish Government's consent.

News On Page 11

More Lakeshore

St. George's Day Service In Cobourg

COBOURG, April 24 (ENS) — A St. George's Day service was held by the Cobourg Ministerial Association in St. Andrew's church here last night. Rev. W. Q. Nugent of St. Andrew's presided and Rev. Dr. MacLean gave the address. Very Rev. Dean Armitage and Rev. W. P. Armitage led in the special prayers. Due to this special service no intercessory prayer servivce was held during the day. The service was well attended with a full congregation being present.

Good Moos by Elsie THE BORDEN COW

HELLO, EVERYBODY!—I've just finished a cook's tour . . . asked 100 cooks to slip me the secret of perfect cake frosting—and every last cook whispered: "Eagle Brand!"—So, since they're awarding Eagle Brand the Moo-bel Prize, here's the Prize Recipe:

Magic Chocolate Frosting

2 squares unsweetened chocolate 1 tablespoon water
1⅓ cups (1 can) Eagle Brand Sweetened Condensed Milk

Melt chocolate in double boiler. Add Eagle Brand, stir over boiling water 5 minutes until it thickens. Add water. Cool. Spread on cold cake. Makes enough to cover tops and sides of 2 (9-inch) layers, or top and sides of loaf cake generously or about 24 cup cakes.

* * *

Borden's Chocolate Malted Milk Excels all others of its ilk; The only kind the Quints are served, A merit that is well deserved!

Hot or cold, Borden's Chocolate Malted Milk is delicious, easy to digest, rich in food value, and yet it's not fattening in the least. Try it today—it's a wonderful vitality-booster in the Spring when folks need something extra!

GOOD MOOS TRAVELS FAST! The other day I heard some real Hot Moos—in 1940 Borden's paid $12,334,368 for dairy products, wages and taxes in Canada . . . $275,111 more than in 1939!

Goodbye now *Elsie*

Copyright, 1941 The Borden Company Ltd.

1A

If it's Borden's it's GOT to be Good!

Mason's GROCERY STORES

MAKE HIS MOUTH WATER WITH THESE SWIFT'S PREMIUM

In Heavy Syrup—Choice

PEACHES 2 Tins 25c

LARGE 18-OZ. TINS

LIMIT, 6 TINS TO A CUSTOMER

Bought From Swift's

Delicious tree ripened Peaches, picked and packed in halves, the same day, in heavy syrup, ready to serve for dessert or in your salads.

CLARK'S **Pork & Beans** Size 2½ Tin **10c**

FOR A HEALTHY DOG, FEED Pard Dog Food	2 Bots.	15c
CLEANRITE Javel Water	2 Bots.	19c
HOSTESS Toilet Tissue	3 Rolls	23c
BEFORE WAXING USE Lightning Cleaner	26-oz. Tin	25c
GIVES A LASTING SHINE Hawes' Floor Wax	1-lb. Tin	43c
EASY ON THE COMPLEXION Lux Toilet Soap	2 Cakes	9c

HEINZ Infant Foods	3 Tins	25c
QUAKER Quick Macaroni	1-lb. Pkgs. 2 for	25c
CRUNCHIE Sour White Onions	Bot.	10c
HEINZ Ketchup	14-oz. Bottles 2 Bots.	35c
JOLLY GOOD Nut Snack	Jar	19c
MacLAREN'S Jelly Powders	Ea.	5c
BLUE RIBBON Red Label Tea	½-lb. Pkg.	35c

Britain Delivers The Goods

HERE IS A COMPLETE LIST OF "CHIVER'S" PRODUCTS

Jelly Marmalade, Ginger Marmalade, Lemon Marmalade, Lime Marmalade, Damson Jam, Gooseberry Jam, Strawberry Jam — 1-lb. Jars **29c**

CLARK'S **SPAGHETTI** 16-oz. Tins 2 Tins **17c**

AYLMER **TOMATOES** 15-oz. Tins 2 Tins **15c**

MAPLE LEAF **LARD** 2 1-lb. Prints **17c**

Durham Corn Starch, 2 pkgs. 19c

Lowney's Marshmallows, 1-lb. pkg. 23c

Texas Skinless Figs . . . . . 8-oz. bot. 25c

Smart's 12-oz. tin Asparagus Cuttings, 12-oz. tin 12c

Libby's Chili Con Corne, 10-oz. tin 15c

Sturdy Scrub Brushes . . 15c-20c

Rinso 23c and 2 Sunlight FREE with Mail Coupon

TIGER **Ketchup** Quart Bottle **15c**

Strong Clothes Lines, 30 ft. 19c, 50 ft. 29c

Saratoga Potato Chips . . pkg. 19c

Linen-Finished Table Napkins, 100's 19c

GUARANTEED CHOICE MEATS

GUARANTEED TENDER **DELICATED STEAK** Round lb. 32c Sirloin lb. 35c

BLUE BRAND BEEF

RUMP ROAST	lb. 25c	BLADE	lb. 21c
ROLLED RIB ROAST	lb. 32c	BONELESS POT ROAST	lb. 21c
SHORT RIB Roast	lb. 25c	HAMBURG	lb. 17c
MASON'S SAUSAGES			lb 19c
COOKED HAM			lb 49c

Fresh Fruits & Vegetables

SELECTED WHITE MEALLY POTATOES	Pk.	21c
JUICY SWEET ORANGES	Doz.	23c
LARGE FRESH PINEAPPLES	Ea.	19c
FRESH IMPORTED ASPARAGUS	lb.	21c
ORIGINAL BUNCHES TENDER NEW CARROTS	2 for	13c
TENDER NEW GREEN CABBAGE	lb.	6c
GOLDEN RIPE BANANAS	3 lbs.	25c

Phone Your Order

FREE DELIVERY

STORE ADDRESSES and PHONE NUMBERS

95 HUNTER E. ..... PHONE 4695
429 GEORGE ST. ..... PHONE 3597
682 GEORGE N. ..... PHONE 6223
659 REID ST. ..... PHONE 5825
241 RUBIDGE ..... PHONE 5536
354 CHARLOTTE ..... PHONE 4663

The Examiner

The Peterborough Examiner, published each evening by Peterborough Examiner, Limited. Office, Hunter and Water Streets, Peterborough, Ont.
Subscription Rates 12c per week in City of Peterborough, delivered by carrier; $6.00 per year by mail to outside points.
Members Canadian Press; Audit Bureau of Circulation; Canadian Daily Newspaper Association; Empire Press Union; Ontario Provincial Dailies Association.
W. RUPERT DAVIES, President; H. L. GARNER, General Manager; A. B. KENNEDY, Managing Editor.

TELEPHONE 4641.
Private Branch Exchange to All Departments.

THURSDAY, APRIL 24, 1941

Hard For The Greeks

It must have been bitter for the West army of the Greeks to quit. They never would have done so unless there was the best reason in the world. The scene has been shifting so rapidly that it has been impossible from day to day to view it correctly and appraise the damage for what it has been actually worth.

It has been demonstrated above all else that the German army commanders have no regard whatever for the lives of the men under their charge. When they throw in five, ten or fifteen thousand men, it means nothing to them, but is regarded only in terms of victory.

The tragedy of the whole business has been that if the nations of the Balkans had been from the outset looking after their own and each other's interests as lesser nations, they could have avoided the fate which has come upon them. Had they stood together and refused Hitler permission to roll in his war machine the present situation in the Balkans would never have come to pass.

The British were under the necessity of shipping in all their men, supplies and equipment, while Hitler's came by land. The result was that the Germans had a tremendous initial advantage which it was physically impossible to overcome.

While that was—and is—going on it was good reading to find that British vessels had managed to go through the mine fields outside of Tripoli and inflict upon that place the most severe shellacking which has been rained upon any port in months. Those guns do not miss. A shell weighing over a ton can be projected for 29 miles and land within ten feet of the target. The British Navy, "strung out terribly thin" in spots, is still the British Navy.

People Must Be Fed

In London the business of feeding people becomes more serious. With each succeeding raid existing facilities have become less in extent, and by the same token the need has become greater. When homes are destroyed it is necessary to look elsewhere for something to eat, and eating as a rule is done three times a day.

The Food Ministry finds its work becoming harder. It has set up an organization and has been doing a remarkable piece of work, but the latest word is that if the existing arrangements break down the tremendous task of feeding the London area in its entirety will be turned over to J. Lyons & Company, one of the largest catering firms in the world.

Cards will be issued and the needy ones will be able to secure a meal for about 11 cents.

There are times when we are inclined to rail against what we term "big business." We say it is becoming too great and does not give the lesser enterprises a chance to go ahead and make a living. But here is one place where the large company is undoubtedly best fitted for the occasion. One encounters the J. Lyons establishments many places in the Old Land. How many of their eating places and tea rooms exist in London we do not know, but their connections and ramifications are wide. They deal in large quantities always and their method of preparation and distribution is able to stand up because it is their particular business. And where is there any other organization which the Government might bring into existence which could manage a war-time meal in a war-torn land for 11 cents? So there is one place where what we call "big business" is able to step in and perform a service which is imperatively essential.

Should Never Be Hungry

On several occasions we have read dispatches which said the people of Holland are hungry, and if there are people anywhere who should not be hungry it is the folk of Holland. They may have been only moderately well off prior to the war, but they were not hungry. We can think of no place where they used to have more wholesome and satisfying food served than right in Holland.

It is hard to restrain the tongue or control the temper when one stops to think of what Hitler has done to the kindly people who live in that flat country. They used fully one-third of their country for the purpose of pasturing their great herds of splendid black and white cows. They made use of more acres to produce bulbs for the world. They managed their system of dykes with skill.

Their tastes were simple and their wants were few. They rode bicycles did those folk of Holland to an extent not encountered elsewhere, and whole families could be seen starting off on holiday mornings bound for the beach—all on bicycles.

And now we are informed there have been serious inroads in the extent of those fine herds of cattle. Many of them were killed in order to provide meat for the invading Germans. More of them were sacrificed when it was no longer possible to import sufficient fodder for their upkeep.

The acres and miles which used to produce the world's bulbs are not under cultivation to any extent and we have to look elsewhere (and mostly in vain) for a similar supply.

On top of that the people are hungry and the substantial meal of other years has become a thing of close rations and inadequate substitutes. The people of Holland should never be hungry, but Hitler has forced hunger on them in order that his war mongers may have full bellies.

A Rather Poor Citizen

There was a man from Fenelon township in court at Lindsay and he was fined $14.25 for spearing 'lunge out of season. Apparently he considered himself quite a chap for he admitted that for forty years he had been doing the same thing, and would be doing it yet if the game warden had not arrived. The accused stated that he knew every illegal fisherman in the district, and that may be why he desired to be appointed as a deputy warden some time ago.

We believe it is quite true to say that Fenelon township or any other part of the district could get along much better without this citizen than with him. He has been breaking the law and he knew all the time he was breaking the law, and yet the only effect on him was a rather silly bit of boasting that he would have been spearing 'lunge now had the game warden not arrived at the wrong time.

He has no regard whatever for the need of these game fish being more numerous in the Kawartha waters; he does not understand or care for the hard fact that we desire to have American tourists bring as many of their American dollars into this country as we can possibly secure. And the added fact that such revenue has a direct bearing on war financing is apparently something which does not interest him in the least.

It is well that the Game Warden was right there on the spot, and also well that the magistrate told him that a second offence would cost him $50. One can have small patience with the breed which delights to boast about how long they have been able to break the law and get away with it.

Planning Is Needed

The Canadian Federation of Mayors and Municipalities in session at Ottawa heard Joseph M. Pigott of Hamilton, president of Wartime Housing, Ltd., talk about houses. The question is still in the offing, but some such action is going to be taken before long.

According to Mr. Pigott the company (a Government controlled one) will build only where there is a definite and acute need by reason of the number of men *called in to work in war industries*. The company is not concerned with any other variety of increase in population and consequent shortage of houses.

The houses would be mostly of the two bedroom type, and it would be necessary to confine selection in order that they could be produced at a price. Mr. Pigott believed the two bedroom house, insulated, could be built for $1,500 or $1,600 and the four-bedroom house for $1,800. We asked a contractor about those figures and he smiled rather broadly at the prospect of building a four-bedroom house and insulating it for $1,800.

If we interpret Mr. Pigott's survey of the situation correctly these houses will be taken down when the purpose for which they were erected has been served, and he is anxious they be made in such a way that the salvage value will be of the maximum sort. The Government would pay no local taxes on these houses, but they would pay for such services as the houses needed to secure from the municipalities.

As we see this situation it is one which is going to take a deal of careful work to avoid headaches. How much available space is there in Peterborough within easy distance of our industrial district for the erection of such houses? We take it they would need water, sewer connection, and electric service. If they were not on organized streets all these would have to be provided and sidewalks and roads would need consideration. And then there would always be the possibility that at some future time they would have to come down and be taken away.

It is also likely that the erection of many of these houses in any one district would interfere with the course of normal extension in such district. And while they are up they do not mean a thing to the municipality in the way of tax income. The rent, as explained by Mr. Pigott, would be sufficient to retire the initial investment in ten years, allowing for a reasonable salvage value at the end of that period. A $1,600 house at that rate would rent for about $21.30 per month.

Locally it is a situation which is going to require careful survey in advance because it is something which is likely to come upon us suddenly. The Housing Company, if it finds men working in war plants are hard pressed for housing, will not hesitate to take action, and we must be prepared with a known policy and some planning so that our natural development will not be thrown off its stride.

A Record In Sight

Possibly Premier Bracken of Manitoba has the right idea. It was taken for granted before the election that his coalition government would be returned to power. Apparently the members do not need to sacrfiice their political identity when appearing before the electors, but after being elected they all support the Government.

Possibly Mr. Bracken was not brought up as a politician of the old school. In 1922 he was president of the Manitoba Agricultural College when a premier was needed for the province. After a fair amount of coaxing and persuasion he accepted the new position, and has been there since. That makes 19 years and with the extension just granted he bids fair to equal or surpass the long-time record of Hon. Oliver Mowat, who was premier of Ontario from 1872 to 1896, a matter of 24 years. If Premier Bracken is right in his coalition idea then all other politicians must be wrong.

NOTE AND COMMENT

The Liberal leader in Alberta has resigned to become prairie director of summer fallow. Being Liberal leader in Alberta may have given him a good idea of the real meaning of fallow.

It seems likely there will be a lowering of regulations which prevent people in Canada from crossing to the States. And that is right enough as there is usually little traffic on a one-way street.

It is stated in Moscow now that Russia decided last November not to join up with the Axis powers. It might pay Russia handsomely to enter the war now for eventually that country will have to fight Germany.

A large pig escaped from the packing plant in Hamilton and there was trouble enough capturing it. To what extent pigs think we do not know, but in getting away from the packing plant that pig had the right idea.

California rancher had an old wagon he was going to sell for $1. The sale fell through and when taking the wagon to pieces he found $2,600 in gold coins between the floor boards. Of course the wagon had a tongue but it never said anything about it.

AND SO . . .

(By A.R.K.)

¶ Aunt Phobe sent word two weeks ago, that with the passing of the snow, she'd soon be on her way; there wasn't much to keep her home, for she is living there alone, about ten days she'd stay.

¶ Aunt Phoebe likes things just so and so, she moves about sedate and slow, though troubled with the rust; she shivers if the room is cold, and shivers when her eyes behold, there is a speck of dust.

¶ There's lots of stuff that she won't eat, and feeding her is quite a feat, I'm well aware of that; on cake and pie she is not keen, prefers her meat a trifle lean, will whittle off the fat.

¶ And so we rushed to please Aunt Phoebe, drew lists of all the things we'd need, and stored them on a shelf; she couldn't say when she was through, that her insides were black and blue, that we had wrecked her health.

¶ I knocked off cobwebs here and there, fixed up the room we call a spare, and polished up the floor; a tidy room fixed up like that, would knock my aunt down good and flat, when she came in the door.

¶ The Pink Sedan I cleaned likewise, I'd give my aunt a glad surprise, I found that it would run; the day before my aunt was due, a letter from her drifted through—to say she couldn't come.

CAP and BELLS . .

By SAMUEL MARCHBANKS

MOST of us are poor correspondents. We detest the drudgery of writing and answering letters. "I would have written to you before, but really I had nothing to say," we begin, excusing ourselves for a long silence. Or, "Just a few lines to let you know that I am well and that ...." and so we hasten on, having assured ourselves before we begin that the letter is to be a short one. If anyone should ask why people nowadays write such short and poor letters when their grandfathers wrote long and comparatively interesting ones, we hasten to say that it is because we live at a much faster pace than our grandfathers and therefore have less time for correspondence. This is only a half truth, but we make it do. The real truth is that most of us detest the drudgery of writing and answering letters, and that is all there is about it.

C & B

For the time being, at least, the war has changed all that. Letters are now of the greatest interest and importance. We watch for the mails from Britain with as great an expectancy as ever our ancestors on the Kingston Road watched for the mail-stage or the pack-horse. Letters from sons and lovers in the forces overseas are prized, read again and again, and selected passages are read to our friends. Nor are all these letters from the fighting forces; many are from friends abroad for whose safety we feel concern. The British mail these days is packed with interest.

C & B

It is not only to Canada that these precious letters come. They are sent to the United States also and I think they cause even more excitement among those warm hearted people than they do here. Recently a collection of "War Letters From Britain" was made and published by Roger W. Straus and his wife, Diano Forbes-Robertson, the youngest daughter of Sir Johnston Forbes-Robertson the actor, whom many readers will have seen during his frequent visits to this country. The letters are written by men and women of every sort to friends in the States. These are letters from schoolteachers to other schoolteachers; there are letters from soldiers to their relatives; there are letters from archbishops to presidents of great American universities; there are letters from famous actors to their friends in Hollywood; there are letters of all kinds, and all of them are interesting.

C & B

BUT they are more than interesting; they are admirable pieces of English prose. I do not mean, of course, that they are concise and cold, like the letters of Lord Chesterfield, or poetic and philosophic, like the letters of John Keats, or magnificently turned and polished, like the letters of Doctor Johnson. But they are written under the stress of great excitement and emotion, and so they have warmth and color and vigor—precisely the qualities which letters usually lack. And they are astonishingly free of that bunk which public speakers of the lesser sort and radio commentators regard as fit fare for the public in wartime. Listen to this, from a woman who is editor of a popular English magazine: "We shall have fun rebuilding London. If I know my fellow countrymen there is going to be a God-awful row about it! The people of Mayfair throw open the great houses to the East Enders, who quite candidly do not like the mansions of the great and swiftly return to the devastation of the bombed areas. Once more I have decided that there can never be a revolution in this country. You just cannot have a revolution when the bulk of the people think their own place is beautiful beyond compare."

C & B

Good, isn't it? But she is a professional writer, you may object. Very well; listen to this, from a less gifted citizen: "The bomb crater I saw was about fifteen feet deep and thirty feet across, quite heavy stuff. It took the side out of a house about fifty feet away, leaving the bathroom exposed. There was a man taking a bath at the time and he was concussed and damned near drowned in his own water; when he came to he looked gingerly over the ruin of the bath to find a crowd of interested spectators awaiting further developments below. History relates that he had to call out to them, "Turn away please, ladies, I've got to come down sometime or other, and we might as well preserve the decencies." Could that story be told better? I doubt it. Of course, not all the stories are funny. Some are pathetic, some tragic. But all the letters—and there are many of them—are heartening. People who respond to danger and to destruction in that way need fear no defeat at the hands of a puffed-up 'Master Race.'

C & B

I do not, as a rule, urge readers to buy and read books which I mention in this column, but I do recommend "War Letters From Britain" very warmly. It is published in Canada by Thomas Allen, and it costs $2.50, and is worth every penny of the price in the encouragement and cheer that it gives. Furthermore, all the royalties accruing from this book go direct to the British-American Ambulance Corps.

NO USE

—London Daily Herald.

Letters To The Editor

THE $250,000,000 SECRETARY AND A DEPLETED TREASURY

Editor Examiner:

Sir,—A short time ago the Finance Minister told us he would require $2,700,000,000 for this year's budget and that he might need more. We were also informed that to raise this amount it would take one-half of every man's income in Canada. Yet right in the face of these facts this government will undertake to spend $250,000,000 on a seaway. They tell us of the great amount of cheap electric power, and of the untold millions of commercial wealth that will pass through this wonderful gateway to the sea.

Now is this a fact or only the result of a fertile imagination? Is this a reality or only a pipe dream? The same party with the elastic imagination and who appear to have pipe dreams, tell us that if Hitler wins we will have no trade and no use for either the seaway or the electric power. While we all hope for victory it would be folly to depreciate the possibility of a German victory. The war is not yet won. The destinies of the Empire and perhaps of the world are trembling in the balance. If we win this war it will be no summer picnic. It will require all our time, all our money and all our manpower. Why then divert our resources to a doubtful commercial enterprise?

Even if we did win this war it is difficult to see how those impoverished and debt burdened nations over which this war has swept like a whirlwind of desolation leaving death, ruined cities and desolate homes in its train, can become a paying market for our products. This war is not likely to bring joy and prosperity to the world. Death, famine, pestilence, debt and such taxation as will make one turn pale to contemplate are not the harbingers of joy and prosperity. Is it not true that was said by one of old time? "Will the sword devour for ever? Know you not that in the latter end there is bitterness."

JOHN SERVIUS.

Peterborough, April 23.

• Too Much Guff Is Printed

ANNOUNCEMENT that the army of Yugoslavia has surrendered to the Germans after less than two weeks' fighting furnishes a biting illustration of the amount of guff which is being circulated in the present war by even the best of the news agencies and news correspondents, and lavishly published in the news columns of the day—those of the Journal included. Prior to the actual break with Germany, the news agencies and special correspondents and commenators were telling us of a Yugoslav army of anywhere from 1,500,000 down, but nothing less than 600,000. Possibly 600,000 men in Yugoslavia had arms of some kind—but even so, that amount of men did not constitute an army in any effective sense—it meant only an armed mob.

The Statesman's Year Book, a reliable annual British publication, states that in 1938 the Yugoslav regular army consisted of 9,245 officers and 115,000 men; and even this army was equipped chiefly with rifles and cannon mostly taken from Austria-Hungary after the last World War. Tanks and airplanes almost non-existent.

But the Yugoslavs wanted to fight. That is the trouble with the Balkans. These Balkan principalities all think they can fight. So they could, if present-day armies used spears and bows-and-arrows. Against modern armament, all the Balkan principalities together, Rumania, Bulgaria, Yugoslavia, Hungary, could not probably lick a hundred thousand Germans.

Unfortunately, Yugoslavia was encouraged to fight by Britain and Greece and the United States. If the terms which the news agencies published as offered to Yugoslavia by the Germans before Yugoslavia decided to fight were correctly stated, the Germans offered not to use Yugoslavia for military purposes against Greece. Of course the Germans were doubtless lying about this, which is their usual policy; but even so, the condition would not have been worse for Greece than it is now—and might, if the Germans forgot themselves, be better. And at any rate, Yugoslavia would not be butchered.

One moral seems to be for us all to read with suspicion the disquisitions and commentaries of war correspondents and even of big news agencies unless the source is clearly official. News from official sources may not always state the full truth, but what it does give is likely to be true so far as it goes.—Ottawa Journal.

• We Hear Little of Them

WE READ almost every day of the heroic exploits of the air arm of the British Coastal Command, but we hear very little of the other section consisting of scows, trawlers, drifters, sailing ships, motor boats and many other types almost too small to be dignified by the description of warships, yet they are doing a wonderful job of attack as well as defence. They go out on patrol day and night, in winter and summer, reporting by wireless the approach of enemy planes either on scouting or bombing expeditions. They are too small to carry real naval guns, says St. Thomas Times-Journal, but with their light anti-aircraft armament they have brought down many machines. A lot of these vessels have struck mines or been bombed and sunk. They carry fuel for amphibian planes which are thus saved time returning to the land depots and they carry mechanics who can execute repairs at sea.

One of the most valuable services they render is that of saving the lives of plane crews. There is a special fleet of fast motor boats which is always on the watch when there is a dog-fight on in the sky. As soon as a plane falls the motor boat speeds off to the rescue of the crew, be they friend or foe, yet such is the nature of the Hun that these rescuers are sometimes machine-gunned or bombed while attempting to rescue other Huns.

Most extraordinary of all jobs is carried out by volunteer crews who are paid extra money for dangerous duty, that of allowing themselves to be bombed by the Royal Air Force. To give the R.A.F. experience in the bombing of fast craft of the type which may be used in an attempted invasion of Britain, these Coastal Command crews, wearing ear-plugs and crash helmets, man boats which are lightly protected and dodge and twist while their own airmen drop 12-pound bombs upon them, or try their best to. The crews crouch in steel cabins, and even when scores a direct hit they escape death, although their craft is sometimes overturned by the blast.

Such is the thoroughness with which Britain is training for invasion.

PRISONERS FOR FOOD

THE fact that holds the Petain Government of France helpless, and must hold helpless any Government of France today, is the fact that nearly 2,000,000 Frenchmen are prisoners of Germany.

So when Germany bargains the release of 40,000 French prisoners for an agreement to exchange certain food surpluses with unoccupied France, it is making shrewd use of the power that lies in the misery of French wives and mothers, sons and daughters of the prisoners. The French hold certain cards in this game of exchange: their fleet, their North African possessions, their men and lands in the Near East.

This bargaining with the conquerors is a sorry game at best, and while it is hard to reproach the French for playing it, since it is the only game available to them; it is also futile to think of France today as an independent Government or nation—Quebec Chronicle-Telegraph.

IN LINE OF DUTY

THE Herald Tribune has suffered a second casualty of the war, happily less tragic than the first one, though it is not a light one. In November Mr. Ralph Barnes, one of the best of our staff, was killed in Greece in the line of duty. Now Mr. James M. Minifie, the head of our London Bureau, who has known "near misses" already, has been badly cut about the face and eye by the explosion of a land mine during Wednesday night's raid on the city; he has been hospitalized after an emergency operation.

We think this entitles us to speak again of the courage and devotion of American newspaper workers who on every front and under every kind of fire have stuck to their great task of reporting and enlightenment.—New York Herald Tribune.

How Time Flies Hard To Believe

APRIL 24

1911 Hotel licenses are issued to G. N. Graham, D. B. Denison, Charles R. Nixon, Frank Montgomery, J. B. Larocque, Sam Long, Arthur T. Johnston, R. J. Munro and Pat Hogan. Several applications are held up by the commission.

The Railway Board announces that the C.G.E. will not be able to operate its new siding in the daytime.

The 50th annual catalogue of the William English Canoe Company has just been issued from The Examiner presses.

S. Hall is elected president and Stan Caniff secretary-treasurer of the Y.M.C.A. football club.

Peterborough Englishmen celebrate St. George's Day with a banquet at Coleman's with E. A. Peck chairman.

1921 The fourth annual Ypres church parade of the G.W.V.A. is held at the Salvation Army Temple.

During the past month more building permits have been issued in Peterborough than in the whole of last year.

A tag day on behalf of the Women's Auxiliary of the G.W.V.A. nets the sum of $342.45.

Gilson, Peterborough boxer is defeated by Hillier of Beamsville in the final bout for the Canadian 175-pound boxing championship.

The Comrades outplay the De Laval soccer team and win their first victory of the season 6 to 3.

1931 The Peterborough Kinsmen's Club passes a resolution favoring daylight saving.

The Canadian Legion decides to invite Admiral Earl Jellicoe to visit Peterborough this summer.

John S. Allin leaves to represent the Peterborough Kiwanis club at the international Kiwanis convention at Miami, Fla.

Rev. Dr. C. V. McLean is guest speaker at the first annual father and son banquet at Mark St. Church.

Butter sold at 28 to 33 cents a pound and eggs from 15 to 20 cents a dozen here today.

IN WAR TIME

1916 Bishop O'Brien is chief speaker at a civic memorial service held in the armouries commemorating the Peterborough soldiers who fell in the 2nd Battle of Ypres.

Capt. J. H. Burnham of the 96rd Battalion makes a recruiting speech in the George Street Church.

Liberal Association passes a resolution of regret at the death of Hon. J. R. Stratton.

Sergt. Peter Victor, first Peterborough man to be reported wounded arrives home from overseas.

Ten recruits joined the 93rd Battalion today, the best showing in weeks.

A Bible Message For Today . . . .

And God spake all these words, saying, I am the Lord thy God, which have brought thee out of the land of Egypt, out of the house of bondage. Thou shalt have no other gods before me. Thou shalt not make unto thee any graven image, or any likeness of any thing that is in heaven above, or that is in the earth beneath, or that is in the water under the earth: thou shalt not bow down thyself to them, nor serve them.—Ex. xx. 1-5.

A Bit of Nonsense

They Would!

Wife: "I went in to a bargain sale today."

Husband: "Did you see anything that looked real cheap?"

Wife: "Yes, several men waiting for their wives."

"No Time Like—"

"I'll teach that boy to tell lies."

"I wouldn't do it now, dear; wait and let him hear the one you tell when you come in late tonight."

Bad Luck

1st Tramp: I lost a quarter today, Bill.

2nd Tramp: How? Hole in your pocket?

1st Tramp: No, the chap who dropped it heard it fall.

Long, Long Ago

The teacher had asked the class to name all the States. One small urchin responded so quickly and accurately that she commended him for it.

"You did very well," she said, "much better than I could have done at your age."

"Yes, and there were only 13 States then, too."

When Visiting TORONTO
Stay at the
King Edward Hotel
1000 Rooms with Bath
Rates as low as
$2.75 PER PERSON
Write for Illustrated Folder
P. KIRBY HUNT, Manager

Slavia, Greece Add Little, Cost Hun Much

WASHINGTON, April 24—(AP)—Germany's conquest of Yugoslavia and prospects of a companion victory in Greece will add little or nothing to improve the Nazi economic position, informed experts here said today.

On the contrary, authorities declared, the latest triumph of German arms may prove economically costly, for the devastation wrought by the Balkan blitzkreig is likely to cause a serious curtailment in the flow of supplies which Germany was receiving before Hitler struck at the two countries.

Even discounting war damage, it was said, German economic gains would be negligible.

Neither Yugoslavia nor Greece produce oil or any of the other major war materials of which there are existing or potential shortages in Germany.

While both countries produce some supplies which can be utilized by Germany, it was explained that the Germans long since have been taking everything available. Yugoslavia has been supplying chiefly foodstuffs and minerals, while Greece has been furnishing the Nazis with olive oil, mineral ores, and fruit.

Commerce department figures show that more than 50 per cent of Yugoslavia's foreign trade in recent years has been with the Axis powers and, since the start of the war, that percentage increased greatly.

Got Most of Exports Before

Predominantly an agricultural country, with 80 per cent of its population engaged in farming, Yugoslavia has been sending all farm exports to Germany or countries now under German domination.

Yugoslavia also has valuable mineral resources but its exports of copper, bauxite, chrome, lead, zinc and iron likewise were all going to Germany under barter deal arrangements prior to the invasion. War damage to the mines was considered likely.

Greece, too, is an agricultural nation, with half her people so engaged. Tobacco represents approximately 40 per cent of all exports and half of the sales have been to Germany.

The only other products of which Greece has a normal export surplus are olive oil, and smaller quantities of currants, raisins, figs, fruits, hides and skins, and mineral ores, including some iron, magnesite, chromite, bauxite and nickel.

Exports of all kinds to Germany normally ran between 30 and 40 per cent of Greece's total sales.

Much of Greece's foodstuffs must be imported—including wheat, coffee, fish and cattle—as well as iron and steel products. Wood, chemical products and mineral oils. Imports normally have exceeded exports.

Private Ponders Defence Minister's Questions

Private E. L. Webb, of Winnipeg, in the ranks of the guard of honor, ponders a moment before answering a question put to him by Colonel the Honorable J. L. Ralston, Minister of National Defence, during his inspection of the army camp at Debert, N.S.

75th Anniversary Will Be Observed

ROSENEATH, April 24.—(ENS).—At the regular monthly meeting of Centenary United church W.A. the officers of the society were named a committee to work with the men's committee in forming plans for the 75th anniversary of the church to be observed on May 18 and 19. Morning and evening services will be held on Sunday, May 18, with Rev. James Beckel of Stirling, a former pastor, as guest speaker. On the following Monday a supper will be served with a good program to follow.

The meeting was held in the church with president Mrs. Dawson Timlin presiding. The program included a number of Easter readings and a song by Lois and Blanche Arthur.

37-Ton Hun Tanks Run Passes Held Impassable

By DANIEL DE LUCE
(Associated Press Staff Writer.)

IZMAR, Turkey, April 24—(AP).—When this correspondent left Greece four days ago British forces were falling back slowly southward, fighting every inch of the way.

Greek infantrymen with covering actions were assisting the withdrawal of this outnumbered and outgunned force of between 50,000 and 80,000 men.

A fleet of 37-ton German tanks lumbering through the mountain defiles, previously believed impassable to such heavy vehicles, charged and overcame light British tanks.

But even in the face of what looked like certain defeat, the Greeks and their Imperial allies were fighting—and fighting hard.

There was the feat that saved the Allied forces on fabled, snow-swept Mount Olympus:—

German tanks fanning out over the plains of Thessaly appeared to have made their escape hopeless, but the British and Greeks poured their last rounds of ammunition into the advancing steel monsters and then made a successful run for it.

Even before the Nazi Balkan campaign was three days old the Allies were imperilled as a result of the Nazi thrust southward through the vital Bitolj Gap in Yugoslavia, exposing the Greek flank.

Long Heroic Fight Ahead

It would take a long rearguard action, military men say, to make possible the escape of the Australians, New Zealanders and Britons who rushed to the aid of Greece.

Already considerable quantities of motorized equipment, guns, munitions and other stores must be considered lost.

The Royal Air Force strength in Greece, numbering less than 100 fighter and bomber planes until mid-February, was no more than 150 when the invasion started. Nevertheless, the R.A.F. airmen rallied repeatedly against the Germans' 10-to-1 superiority.

German dive bombers blasted the exposed Allied artillery, machine-gunned roads to their rear and hammered incessantly at every coastal inlet from Volos to Piraeus, but the tired sleepless British pilots took a heavy toll of the swarming Nazis.

Small formations of R.A.F. bombers, usually without fighter escort, damaged but could not break the lengthening Nazi supply lines.

Trent River News

Pte. Ralph Alley of Ottawa spent the week-end at the parental home.

Recent visitors with Mr. and Mrs. Joseph Tedford were Mr. and Mrs. John Stone and daughter Elaine of Burleigh Falls, Mr. and Mrs. Clarence Tedford, Mr. Harold Hendren, Mr. and Mrs. Richard Tedford and daughter Alma, Mr. and Mrs. Gordon Payne, Mr. and Mrs. Alex Calder, Sr., Mr. and Mrs. Alex Calder, Jr., Mr. and Mrs. Thomas Cooper and granddaughter Miss Lenore McIlvena of Warsaw.

Mr. Joseph Tedford and daughter Mrs. Ernest Northam (of Whitby), Mr. and Mrs. Harry Dunsford attended the auction sale of household effects of the late Mrs. Robert Bullock of Lakefield.

Mrs. Ernest Northam, formerly Dora Tedford, Reg.N., left Sunday for Whitby after spending a week at the home of her parents, Mr. and Mrs. Joseph Tedford.

Mr. and Mrs. Milton Blakley and family of Seymour West were Easter week holiday visitors with Mr. and Mrs. George Blakley of Cottesloe.

Mrs. William Taylor and daughter Bobbie of Warkworth were recent visitors with Mrs. Eric Little.

Mr. S. Luck and Mr. Halsey of Toronto spent the week-end at "Luck's Haven," returning were accompanied by Mrs. Luck and daughter Mrs. F. Campion with her children who spent a week at Luck's Haven.

Mr. Harry Mann left Tuesday for Brockville where he has secured employment in construction work.

Mr. Douglas Liberty of Toronto was a week-end visitor with his sister, Mrs. Francis Ruttan, Mr. Ruttan and family.

Miss Bertha Carnrite, Mr. and Mrs. Forsyth of Toronto spent the weekend with the former's mother, Mrs. Robert Carnrite.

Mr. and Mrs. Morton Stewart of Campbellford were week-end visitors with the latter's parents, Mr. and Mrs. John L. Hay and family.

Mr. and Mrs. Albert Tyler of Campbellford were Sunday visitors with the latter's parents, Mr. and Mrs. William McQuigge.

Mrs. Ernest Northam left Sunday for Whitby after spending a week at the home of her parents, Mr. and Mrs. Joseph Tedford and was accompanied by her mother who will spend a few days.

Trucks are hauling crushed stone for re-surfacing highway 30 through here.

School re-opened Monday after the Easter recess with Miss L. Kidd, returning to her duties after spending the holidays at her home near Peterborough.

Mayflowers are in bloom in the nearby woods.

To those of the community who are knitting for Red Cross, Campbellford, it will be interesting to know that the last shipment to Red Cross headquarters contained the following articles: 4 scarves, 6 helmets, 2 ladies' cardigans, 15 pairs mitts and gloves, 55 pairs socks, 6 pairs seamen's socks, 13 quilts, 1 cot quilt, 1 blanket, 5 boys' shirts, 1 dress, 7 nightgowns, 2 children's coats, 1 pair boys' pants, 1 skirt, 2 pairs mitts, 6 baby jackets, 5 baby bonnets, 6 pairs pyjamas, 7 dressing gowns.

Mr. and Mrs. Louis Baker of Swanston, Ohio., were Easter visitors with the latter's mother, Mrs. A. Rutherford of West Seymour.

Warsaw Ladies Speed Quilts

WARSAW, April 24.—(ENS)—A good number of Warsaw and county women attended the warwork on Thursday. A few could not come until afternon, but the majority enjoyed a pot luck dinner.

Three quilts were quilted and taken home to be bound. Mrs. Quirk and Mrs. Theodore Douglas cut out garments, to be taken home for making. Mrs. Thomas Clements had made and donated an oxeye daisy quilt, for which tickets were sold to those present. The name drawn to receive the quilt was Mrs. Emma Selkirk and $6 was realized. The money is to be used to help buy supplies. Mrs. Selkirk has been a most faithful worker.

Several chain letters for blocks for quilts have been received by members and others. While many do not approve of, and did not write these chain letters, practically all made several blocks and there are blocks enough for several quilts.

The school children from Warsaw who went to Toronto for the singing contests were: Pearl Tucker, Donalda Payne, John Wilkinson, Cameron Wasson, Marjory Clements, Dora Payne, Stanley Lonsberry, Joyce Digweed, George Payne, Irwin Payne. Three went from the 4th Line School, Mildred Little, Norma Payne and Barbara Little.

Mr. Cephas Payne, with his little son, Oswald, and daughter, Velva, moved the last of their goods and went to Peterborough on Thursday, April 17. Mr. and Mrs. Rutherford moved from South Dummer into Cephas Payne's house on Friday morning.

Mrs. Weller and Mrs. John Morgan attended Zion Institute on Wednesday afternoon for the branch annual. Mr. Weller explained to the recently formed branch about the district annual and other special meeetings.

Honeymoon Over

Ending a honeymoon of less than a week, following their marriage recently, Captain James Roosevelt bade his wife good-by at the Pan-American Clipper base at Treasure Island, and hopped off for Honolulu, where he will take up his duties with the Marine Corps. Mrs. Roosevelt will return to Los Angeles. The couple are pictured here just before the huge clipper plane took off through the Golden Gate.

Here's a **TASTY** *Breakfast packed full of the valuable food-energy of* **WHOLE WHEAT**

This familiar package brings you Nabisco Shredded Wheat, *the 100% whole wheat cereal*, with *all* the bran and wheat germ, ready cooked and ready to eat. To help meet wartime demands on your vitality, you can include the whole wheat nourishment and food-energy which this *unmilled* pure wheat cereal supplies, when eaten regularly. Enjoy the fresh, nut-like flavour and nutritious goodness of Nabisco Shredded Wheat for breakfast tomorrow. Order a package or two from your grocer—now. Be sure to say "Nabisco Shredded Wheat".

THE CANADIAN SHREDDED WHEAT COMPANY, LTD., Niagara Falls, Canada.

MADE IN CANADA - OF CANADIAN WHEAT

To help you in **SPRING HOUSECLEANING**

Rinso-washed curtains stay bright and gay — Large 22c Giant 43c

Use the one soap especially made to prevent B.O. — 2 Bars 11c

Protect your woolens with safe Lux care — Large Pkg. 22c

Lux Toilet Soap's whipped cream lather cleanses pores thoroughly — 2 Bars 9c

Sunlight gives the sweet smell of natural cleanliness — 10 Bars 49c

EXTRA SPECIAL OFFER: 2 LARGE BARS OF SUNLIGHT SOAP FREE WHEN YOU PURCHASE 1 PKGE. OF RINSO WITH COUPON!

HEINZ—14-oz. Tomato Ketchup Bottle 19c

HEINZ OVEN BAKED Beans with Pork 2 Med. Tins 23c

ANGELUS Marshmallows 1-lb. Pkg. 25c

E. D. SMITH'S Raspberry - Strawberry JAM with Pectin 2-lb. Jar 27c

Dutch Sets 2 lb 25c

WESTON'S—Plain or Salted Soda Wafers 8-oz. Pkg. 10c

CANADA CORN STARCH Pkg. 9c

BENSON'S CORN STARCH 2-19c

GRAPE NUT Flakes - 2 Pkgs. 17c

WELCH'S Grape Juice 16-oz. 29c 32-oz. 49c

HAWES Floor Wax 1-lb. Tin .. 45c

HAWES LIGHTNING Floor Cleaner Large Bottle 25c

CLASSIC Cleanser 2 Tins 9c

HABITANT Pea Soup 2 Large Tins 19c

NEW MAN'S SIZE Kleenex 200 Sheets Package .. 25c

BLUE RIBBON Black Tea ½ lb. Pkg. 35c

MRS. BURGESS PATTES Devilled Ham Chicken Turkey Tin 14c

Prairie Nuts TUMBLER IN EACH PKG. 13-oz. Pkg. 23c

MEATY PRUNES 3 lb 23c

Saxon Pastry Flour

If you haven't tried this grand flour now is your chance. Extra Special Price—

24-lb. bag 69c 7-lb. bag .. 23c

Satisfaction guaranteed or your money refunded.

FRESH FISH

Fresh Caught
PICKEREL, cleaned and scaled ..... lb. 25c
Mild Cured SMOKED FILLETS ..... lb. 17c
Fresh Caught FRESH FILLETS ..... lb. 20c
RED SALMON ..... sliced, lb. 19c; piece, lb. 17c

BLUE BRAND BEEF

We know you will enjoy a steak or roast cut from this high quality beef.

Boneless and Rolled Prime Rib ... lb 28c
Blade Removed Blade Roast . lb 19c
Short Rib Roast lb 21c
Boneless and Rolled Pot Roast ... lb 18c
Lean Boneless Stew Beef ... lb 18c

FRESH FRUIT & VEGETABLES

NEW CABBAGE ..... lb. 5c
NEW CARROTS ..... bunch 6c
ORANGES, lge. size ... doz. 29c
GRAPEFRUIT ..... 7 for 25c

Preserve pineapples now while the price is so low.

Pineapples
Size 18, each 27c .... doz. 2.99
Size 24, each 19c .... doz. 2.19
Size 30, each 15c .... doz. 1.69

Young Sweet Pork Cuts

Shankless SHOULDERS .. lb. 17c
LEAN LEGS, half or whole, lb 21c
LEAN BUTTS for roasting, lb. 22c
SIDE PORK, nicely streaked Piece, lb. 20c; Sliced, lb. 22c
Fresh Cut NECK BONES 5 lb. 25c
Fresh Cut PORK KIDNEYS 2 lbs. 25c
Fresh Cut TENDERLOINS, lb

Milk Fed Veal
Boneless and Rolled SHOULDER FILLETS .... lb. 16c
Boneless and Rolled LEG FILLETS ..... lb. 21c

F & G MARKETS : E. C. BRAUND

There is a Store in Your Neighborhood

BADMINTON FINALS AND CONSOLATION SET FOR SATURDAY

Entered In 1941 Kentucky Derby

Attention, three-year-old colt out of Fizzaz, by Equipoise, owned by Mrs. Parker Corning, which is entered in the 1941 Kentucky Derby to be held May 3. Jockey Hess is in the saddle here.

Elect Officers Following Final Games

The club finals and consolation events of the Peterborough Badminton Club will be held at 8:30 o'clock Saturday evening in the Market Hall. Following the games nomination and election of officers will be held.

All those interested in badminton are invited to witness the games.

The following finals and consolation games will be played:

Club Finals

Ladies' Singles—Maxine Troke vs Mrs. Bob Baker.

Men's Singles—The winner of the Bob Cathcart-Bob Baker game to play Grant Henry.

Ladies' Doubles—Mary Cathcart and Ethel Brownlee vs Mrs. Bob Baker and Maxine Troke.

Men's Doubles—Bill Brown and Bob Baker play the winner of the game between G. Henry and Bob Cathcart-Leo Copp and Ed Johnson.

Mixed Doubles—The winner of Mary Cathcart and Bob Catheart vs Florence Adams and Bill Brown to play Mrs. B. Copping and Grant Henry.

Consolation Events

Ladies' Singles—Ruth McKee vs Audrey Baker.

Men's Singles—Howie Shields vs Leo Copp.

Ladies' Doubles—Audrey Baker and Mrs. R. Martin vs Mrs. H. Clinton and Evelyn Scott.

Men's Doubles—Roger Baker and Howie Shields vs Art Jones and Jack Watts.

Mixed Doubles—Mr. and Mrs. Leo Copp play the winners of Ruth McKee and Jack Watts vs Mr. and Mrs. G. Rishor.

SPORTS - DAY BY DAY

By FRED D. CRAIG

The race in the American League tightened up considerably yesterday as the result of a defeat for the Boston Red Sox and wins by the New York Yanks and the Cleveland Indians. As a result of these doings Cleveland climbed up on even terms with the Red Sox for top ranking and the Yanks are right at their heels in third place. It was the New York outfit who knocked Boston out of undisputed possession of first place yesterday by beating Joe Cronin's team 4 to 2 in eleven innings with Lefty Gomez grabbing off his second victory of the season. Boston got better pitching than usual from Wagner and the issue was deadlock until a two-run homer after two extra frames settled the argument. Meanwhile the Indians with young Bobbie Feller doing the gunning for them defeated the St. Louis Browns 5 to 2. It was Feller's second victory after dropping his first start and there is no doubt that if he does not run into bad luck in the matter of injuries Feller should come close to a modern record in wins this season. He is young and strong and apparently can work often without hurting himself.

* * * * * *

The Detroit Tigers who have been getting kicked around just as if they were an ordinary ball club and not the 1940 champs, came to life for one day anyway yesterday and gave the White Sox quite a trimming. The final figure was 14 to 5 and Newhouser went the route for the winners. In the other American League game yesterday the Philadelphia Athletics sparked by Frankie Hayes who contributed a pair of circuit clouts rolled up 15 hits and 11 runs against Washington Senators who had 12 hits and seven runs themselves. Potter was the winning pitcher for the A's who are not doing too badly, thank you, so far this season.

* * * * * *

The Cincinnati Reds have started to roll. That matchless pitching staff is now clicking and yesterday the world champs won their fourth win in a row and their second shutout in succession when they triumphed over Chicago Cubs 5 to 0. Bucky Walters delivered a sweet pitching job by holding the Cubs to five hits and keeping them off the score sheet. The New York Giants, riding along in first place, kept a firm hold on the position with a 5 to 4 victory over the Boston Bees and the Cardinals remained in second spot by virtue of a 3 to 1 win over the Pittsburg Pirates. Brooklyn Dodgers cashed in on a fine heaving performance by Wyatt, his second victory of the campaign, to defeat Philadelphia 4 to 0. Wyatt allowed the Phillies only four hits. It was Pearsons third loss.

* * * * * *

It begins to appear as if Oshawa will be Peterborough's toughest opposition in the district group in the forthcoming lacrosse race. Reports from the Motor City would indicate that Coach Kelly DeGray and his associates have been most active during the past few days and a number of new faces will likely appear with his club as a result. It has been known that DeGray has been in the field for some standout young players to add mid-field speed to his veteran line-up which has a world of experience, but lost out to Brooklin last year because they lacked the stamina to keep pace with them. Among the latest additions acquired by the Oshawa club are Bernard White, top scorer of Owen Sound's senior "B" O.L.A. champions last year, and his younger brother, Tom, who practically duplicated brother "Bun's" feat with Orillia junior Terriers.

* * * * * *

There is also evidence to indicate that another ex-Orillia star, Billy Brunskill, may locate in the Motor City, for it is known that he spent a recent week-end there. Brunskill last year beat out Captain "Bucko" McDonald of the Terriers by a few goals to lead the northerners in scoring points. There seems to be no question, but that Oshawa is in dead earnest in its effort to rebuild a winner. Visions of the 1929 Mann Cup aggregation must be appearing in the neighboring city.

* * * * * *

Bill Walshe of the Kingston Whig-Standard is another sport writer who thinks it high time the amateurs quit copying pro hockey's rough stuff. Here is how he sees it and we string along with him all the way: "Hockey will be played closer to the code that governs the game, according to delegates returning from the Canadian Hockey Association annual meeting in Calgary, which should please the patrons and players, as the sport has developed into a combination of wrestling and wrangling with a puck a minor detail unless a goal is scored from a scramble. There are two types of hockey. The style played by the professionals and copied by teams in the larger centres and there is the game as played according to the rule book with a ban on boarding, holding, high sticking, interference and tripping. Kingston Combines played more to the rule book than most teams in the higher series of hockey. They specialized on pass plays, team work and depended on their fast skating and checking on defensive, although they were often guilty of tactics that would not be permitted if the rules of the game were strictly enforced. Compared to the Junior A, Senior A teams and the professionals the Combines played exceptionally clean hockey."

* * * * * *

"There is not much fun for a player or interest for a spectator when teams resort to almost football tackles on the defensive and the game of hockey loses its best feature when sticks are carried high like lacrosse sticks," continues Walshe. "Any player knowing he is likely to be cross-checked or crashed into the boards will naturally slacken his pace when he reaches a defence and as a result his chances of scoring are greatly reduced but self preservation is the first law of nature and it will be the first law of hockey if the rules are not enforced. Apparently there were strong objections to the wrestling style of hockey when play was considered at the C.A.H.A. annual meeting. Delegates even went so far as to admit that the professional circus influence was controlling the amateur game but they determined hockey must be played according to the rules, which will be appreciated by all concerned."

* * * * * *

Contrary to most folks' predictions the Allan Cup series was not completed at Saskatoon last night when Sydney Millionaires and Regina Rangers met in the third game of the finals. The Millionaires with the good luck kids Kowcinak and McCreedy in the lineup had taken the first two games and had won the second in such decisive fashion that it was regarded as a foregone conclusion that the team carrying the colors of the Maritimes would triumph over the Prairie representatives and wind up the whole thing. The Millionaires however could not do better than a tie and they had to battle hard to split two goals with the Rangers. The Westerners scored the only goal of the first period, Sydney tied it up in the second and the game finally wound up in an overtime tie.

* * * * * *

Those Brooklyn Dodgers keep on forgetting to duck. Last year three of the Brooklynites, Joe Medwick, Peewee Reese and Hugh Casey were all beaned when they zigged when they should have zagged and as a result the management makes all the Dodger players this season wear protective headgear while at bat. Now it looks as if the armor will have to be augmented by requiring the Brooklyn lads to wear catcher's masks in addition to the helmets. One of the latter did not save Pete Reiser, the Dodgers' hard-hitting rookie outfielder yesterday for a fast ball by Pitcher Ike Pearson of the Phillies made a direct hit on his cheek and knocked him cold. Perhaps those Dodgers are trying to outguess the pitchers. If so they have been making none too good a job of it.

* * * * * *

Sporting Chili Con Carne: Joe DiMaggio was stopped yesterday for the second game in succession. He's still hitting .442....Hank Greenberg has been ordered to report to the army on May 7. When he marches into uniform the Detroit chances will march right out of the picture....Travis of the Senators who also goes into military uniform shortly is leading the American League in hitting....Rizzuto, Yanks' rookie shortstop won yesterday's ball game against Boston with a home run in the eleventh....Bobby Doerr of the Red Sox and Joe DiMaggio of the Yanks are tied in runs batted in with fifteen, a nice start for both players....Omemee's entry into the City Softball League is regarded as certain. They're casting around for players.

Allan Cup Play To Fourth Game

By LORNE BRUCE
(Canadian Press Staff Writer.)

SASKATOON, April 24.—(CP)—Because Regina's Rangers outplayed Sydney Millionaires at the Eastern champions' own style of hockey, the best-of-five Allan Cup final series still was undecided today much to the surprise of everyone but the young Westerners.

Adopting a hard-checking, robust system after losing the first two games 8-6 and 8-3 with wide-open play, Rangers upset Sydney and finished with a 1-1 tie here last night in overtime to make necessary a fourth game, scheduled to be played in Regina Saturday. A fifth game, if necessary, is scheduled for Saskatoon next Tuesday.

Thrown Off Stride

The close-checking appeared to throw the high-geared Millionaires off stride and Rangers dominated play definitely in the first 40 minutes and had more scoring opportunities than Sydney in the third and overtime session.

Poor shooting and bouncing pucks around the Sydney goal crease prevented Rangers from capitalizing on their plays.

Regina went ahead after 11 minutes of the first period when Grant Warwick, stocky little right winger, drove a hard shot from just inside the blue line that Bill Dickie in the Sydney net blocked but could not control. The puck dropped to his feet and wobbled over the line.

Only two seconds of the second period remained when Sydney tied the score. Steve Latoski, a Winnipeg product, broke around the Regina defence. With one Ranger checking him closely on one side and another trying to stop him on the other, Latoski banged a low, backhand shot from a foot inside the red line and the puck went through the legs of Goalie Jim Henry.

Two Tennis Aces Offer Tour For Red Cross

MONTREAL, April 24.—(CP)—Possibility opened last night that two of Britain's foremost women tennis stars, Mary Hardwick and Dorothy Round Little, may tour Canadian cities this summer, playing benefit matches for the Red Cross.

R. N. Watt, president of the Canadian Lawn Tennis Association, announced that Miss Hardwick had offered to play a series of matches this June with anybody and at any place the C.L.T.A. requested.

The C.L.T.A. president added that he believed, although he was not sure Mrs. Little would join Miss Hardwick in such a series. It was announced recently that Mrs. Little who is living in Canada during the war, would be tennis instructress at the Seigniory Club this summer.

Mr. Watt indicated Miss Hardwick might be asked to play matches in Montreal, Quebec, Toronto and Ottawa, appearing at several clubs in each city.

Ottawa Student Wins Jenkins Cup

KINGSTON, Ont., April 24.—(CP).—James Courtright, of Ottawa, final year student in Science at Queen's University, has been awarded the Jenkins Trophy as the outstanding athlete and scholar of the university. The Jenkins Trophy is the top award in athletics at the university.

Courtright holds the British Empire, Australian, Canadian and Intercollegiate records at javelin throwing and is the champion shotputter of the Intercollegiate. In addition he has starred at jumping, basketball and Rugby. He is president of the Alma Mater Society of the university.

Tiger Fans Mourn As Army Gets Greenberg

DETROIT, April 24—(AP).—Doleful baseball talk today in Detroit—at any cigar store, tavern or street corner:

"Guess the Tigers can't win now."

"Nope, not with Greenberg out of there."

The inevitable had come. Hank Greenberg, great slugger of the Detroit Tigers, received his formal orders for induction into the army.

The summons to Hank was not unexpected, of course. As it is the American League's reputedly highest paid player at $50,000 a year has only 13 playing days left this season with Detroit, and the Tigers definitely are no longer expected to retain their championship.

Local draft board No. 23 notified Greenberg to report May 7 at the induction centre here. On that day the Tigers have planned to raise their league pennant to the top of the flag pole in Briggs Stadium.

The departure of Greenberg means the breaking up of the most powerful home run combination since the time of Babe Ruth and Lou Gehrig of the Yankees. It leaves Rudy York alone as the swat king of Detroit.

Dollars To Doughnuts

By EDITH ELLINGTON

YESTERDAY: The news of the Davenport kidnaping delights Toby, who hates the Duchess, and terrifies Bee. Anthony is strangely silent. Bee knows he must soon learn the truth. She clings to the happiness of this night, restrains an impulse to confess her real identity.

* * *

WAITING FOR TROUBLE

CHAPTER XXV

BEATRICE undressed slowly and mechanically, while Toby and Vera still discussed the mysterious kidnaping of the Davenport heiress. Toby even switched on the radio, in the forlorn hope of catching a news broadcast. There was nothing but the Milkman's matinee, and she turned it off unsatisfied.

"Clarence must have gone to Mr. Weeming's office. He must have behaved like a hysterical fool." Beatrice thought. "Mr. Weeming would never have done anything to result in headlines. He'd have handled it quietly, even if he found a ransom note on his desk!"

She wished savagely that she could throttle Clarence. His hot black eyes, the quick, expressive hands came back to her. She thought, "Temperamental jackass!"

Now, now of all times, when she wanted so desperately to be left in the obscurity she had found for herself . . . Oh, it was too much!

As she got into bed, she realized that Clarence must have been horribly worried. "He really loves me. It was the money at first. But now he does care."

A twinge of pity softened her anger. But the boredom that had driven her to him, the emptiness that had caused her to find excitement in being with him, was gone. She had never loved him. Now he was only a nuisance of a man who had ruined something precious.

She couldn't sleep. There'd be a news broadcast at 6 a.m. Only three hours . . . She watched the clock, lay down again, closed her eyes, tossed, sat up once more, watched the clock . . .

At five minutes to 6, she turned the radio on very low.

She thought she heard Toby stirring. She switched the radio off, listened intently. It was only the milkman in the hall. She turned the radio on again.

"And that's the news up to this moment in Europe," she heard. "Here at home the FBI has been asked to investigate the disappearance of a girl who was supposed to be touring South America. Beatrice Huntington Davenport, heiress to the Huntington Department Store millions, never boarded a liner for South America. Her fiance, Fernando de Grandezzi, believes she may have been the victim of kidnapers."

* * *

YES, it had been Clarence. She got out of bed, paced miserably up and down. What a field day the tabloids would have this morning! She thought of the black headlines which had screamed to the world the fact that a classmate of hers at Miss Spence's had eloped with the riding master, and she shuddered.

Almost, she could see the headlines that would grace the morning papers. G-MEN HUNT DEB.

They'd be sure to have other pictures of her. There'd be a picture of her at the $50,000 debut Toby had resented so much; and perhaps pictures of the Miami Beach house, the Newport place, the Long Island estate Grandfather had donated as a haven for homeless children.

She dressed swiftly. "This is Judgment Day. I might as well face those papers right now."

She bought four. Last night's early edition, the one she'd seen in the subway, was mild by comparison. Here she was, on the front page, in a bathing suit at Nassau, squinting into the sun. Another, hiding her face behind her handbag as she raced with Mr. Weeming to the car from the courthouse where Grandfather's famous will had been probated. And here, with the inevitable striped background, she sat at a table with Clarence.

In the dignified columns of the newspaper Grandfather used to read, there were no pictures. She read the cautious story in the apartment, a cup of bitter black brew beside her.

"Miss Beatrice Huntington Davenport, granddaughter of the late Michael Kingan Huntington and daughter of the late Arthur Armstrong Davenport and his wife, Elinora Huntington, had not booked passage on any liner to South America, it was reliably learned from officials of the Inter-American Line yesterday. Miss Davenport, who made her home at 1440 Park Avenue and who maintained a cottage in Maine, could not be located by her guardian, Mr. Curtis Weeming, at the home of any of her friends.

(Continued on Page 12)

Remember When—

By The Canadian Press

"Kid" Berg, Great Britain's foremost lightweight boxing challenger, was knocked out by Champion Tony Canzoneri at Chicago 10 years ago tonight. Canzoneri hammered the Briton down in the third round of their scheduled 10-round bout.

Fights Last Night

(By the Associated Press.)

Buffalo, N.Y.— Clarence Jones, 160½, Buffalo, outpointed Al Delaney, 195, New York (10).

Perth Amboy, N.J.—Red Cochrane, 143, Elizabeth, N.J., outpointed Reago Dell, 147, Scranton, Pa. (8).

CAMPBELLFORD Nursery Club Elects Officers

CAMPBELLFORD, April 24. — (ENS). — The Nursery Golf Club which began its existence here last year held its annual meeting Wednesday evening when over twenty enthusiatic members were on hand to hear the report of finances and map operations for the ensuing summer. Dr. H. B. Longmore, the club's initial president, presided for the meeting but declined the position for a second term, declaring he felt the position should be passed around among the members. At his suggestion P. C. Denyes will occupy the office for 1941. Though the financial statement prepared by Secretary-Treasurer Jack Fink disclosed the costs of construction and maintenance had left the club in the red nearly $400, members were confident that with increased fees and a larger membership the club could continue to function and grow. Tabled among the initial expenses were $78.75 for rolling the greens with a steam roller and $300 for a grass cutter which President Longomer declared would cut down on the lost ball casualties. Members concurred in the opinion that the cutter was one of the essentials and anticipated improving the course still further this summer. Fees were upped from $15.00 per family to $15.00 per man; $20.00 for a man and wife. Maximum fee per family $25.00. Fees for a single lady were raised from $5.00 to $7.50. Visitors' fees fifty cents per day.

The greens will be ready by the middle of May and it is expected the opening tournament will be on the 17th.

Officers for the year are President, P. C. Denyes; Vice-President, Dr. H. B. Longmore; Secretary-Treasurer, Jack Fink; Committee of Management, President, Vice-President, Sec'y-Treasurer, and W. A. Hogle; Rules Committee, W. Peloquin, chairman; Players Committee, Mrs. R. J. Bales; Auditors, M. Sayers, F. Burger.

Kaplan Outpoints Zivic

Fritzie Zivic ducks a left from Mike Kaplan, Boston welterweight contender, in the fifth round of their 10-round non-title engagement at the Boston Garden. Kaplan was clever enough to outpoint Champion Zivic to take the decision in 10 rounds.

MEN'S STYLE SHOP

Streamlined COMFORT Jockey TRADE-MARK UNDERWEAR

• Enjoy bodily comfort, coolness, convenience and downright underwear satisfaction at no extra cost. Take a tip from the thousands of wise men who "discovered" the extra comfort in "Jockeys." Today, get your supply of underwear designed the smart, new, 1941 way! "Jockeys" will "make you feel good all over."

Jockey TRADE-MARK UNDERWEAR by MOODIES

designed by Cooper Licensed in Canada to Moodies

• NO-BUTTONS
• NO-GAP
• NO-BIND
• NO-BULK
• GENTLE MALE SUPPORT

Featured in Peterboro at THE MEN'S STYLE SHOP

"Where Style Prevails"

BOB SAGER & ART BACON Proprietors

136 HUNTER ST.

in air-conditioned comfort by the CONTINENTAL LIMITED

TRAVEL WEST THE JASPER WAY

DIRECT SERVICE TO WINNIPEG SASKATOON EDMONTON JASPER VANCOUVER VICTORIA

CANADIAN NATIONAL

EAT IN OUR NEW DINING ROOM

FULL COURSE DINNER

25c UP

Breakfast ..... 6 to 10 a.m.
Dinner ..... 11 a.m. to 8 p.m.
Open ..... 6 a.m. to 2 a.m.

NEWS LUNCH

256 Charlotte St.

Save Your Car!

YOUR car has just come through a tough winter. Sub-zero temperatures — ice ruts in the streets—numerous crashes on slippery pavements—all have had a decided effect on the wheel alinement and steering gear of your car. It is wise to have a thorough inspection made on your front-end alinement to discover any trouble that might have developed there during the extremely bad driving conditions this past winter. Don't take chances—come in today for a safety inspection check-up. It's FREE.

Identify our station by this Bear Sign - Symbol of SAFETY SERVICE.

Peterborough Safety Service

220 KING STREET. PHONE 3445

All Sizes All Grades ALWAYS

Goodyear Tires, Tubes

J. J. DUFFUS CO.

Telephone 5757 24-Hour Service

CAR WASH

ANY MAKE JOHNSTON'S

GEORGE at McDONNEL 4697

No luck, my friend, you're off her book — The girl can't stand that bristly look! For easy shaves — refreshing, quick, The Blue Gillette sure does the trick!

Final microscopic check—last of 17 rigid inspections that insure the uniformity of Blue Gillette Blades.

Every Blue Gillette Blade is easy shaving. One inspection after another guarantees absolutely uniform quality.

Ask your dealer for...

MEN IN UNIFORM NEED BLADES—SEND THE BEST
SEE SPECIAL "SERVICE PACKAGE" OF 30 BLUE GILLETTE BLADES

CHAMPION REDS SCORE 4th STRAIGHT, BLANKING CUBS BY 5 TO 0

BASEBALL RECORD

INTERNATIONAL LEAGUE

	Won	Lost	Pct.
Buffalo	5	2	.714
Newark	5	2	.714
Jersey City	4	3	.571
Baltimore	3	4	.429
Montreal	3	4	.429
Toronto	2	3	.400
Syracuse	2	3	.400
Rochester	2	5	.286

Wednesday Results
Newark 6, Rochester 3
Jersey City 4, Montreal 1
Buffalo 2, Baltimore 1
Only games scheduled.

AMERICAN LEAGUE

	Won	Lost	Pct.
Boston	5	3	.625
Cleveland	5	3	.625
New York	6	4	.600
St. Louis	2	2	.500
Chicago	3	3	.500
Philadelphia	4	5	.444
Detroit	2	4	.333
Washington	3	6	.333

Wednesday Results
Detroit 13, Chicago 5
Philadelphia 11, Washington 7
Cleveland 5, St. Louis 2
New York 4, Boston 2

NATIONAL LEAGUE

	Won	Lost	Pct.
New York	7	2	.777
St. Louis	5	2	.714
Brooklyn	6	4	.600
Cincinnati	4	4	.500
Chicago	3	3	.500
Boston	4	6	.400
Pittsburg	2	5	.286
Philadelphia	2	7	.222

Wednesday Results
New York 5, Boston 4
Cincinnati 5, Chicago 0
Brooklyn 4, Philadelphia 0
St. Louis 3, Pittsburg 1

AMERICAN ASSOCIATION

	Won	Lost	Pct.
Louisville	5	1	.825
Columbus	4	3	.571
Indianapolis	4	3	.571
St. Paul	4	3	.571
Minneapolis	3	3	.500
Kansas City	3	4	.429
Toledo	2	5	.286
Milwaukee	2	5	.286

Wednesday Results
Milwaukee 15, Columbus 7
St. Paul 7, Indianapolis 5
Kansas City 5, Toledo 4.
Minneapolis at Louisville—Rain.

COBOURG PAVILION
Opens Friday, April 25
Featuring
Well Known Bands
DANCING
Every Friday & Saturday

PLAN TO SHOP AT
CHOWN'S
FOR YOUR SPRING
HARDWARE SUPPLIES

Lawn MOWERS

8.75

EVEN CUT
Here is a sturdy Lawn Mower, 14" blade and 4 cutting knives. Each 8.75
Mowers in stock in varying widths and cutting blades. Priced
$9.45, $9.95, $11.75, $12.75, $13.35, $13.65 and $19.75
Complete assortment of Grass or Hedge Shears

GARDEN NEEDS
Vigoro, 1 pound 10c
Wizard Sheep Manure, 5 lbs. 39c
Garden Rake—Heavy 14 tooth 59c
Garden Spades 79c
Digging Forks 99c
Turf Edgers D.H. 85c
Wheelbarrows, 3 cu. ft. ... 5.60
Grass Seed, per lb. 45c
Pruning Shears .... 45c to 1.15

HANDY HOME PAINT
Excellent Wear made by Glidden Company
Gallon 3.50
Quart 98c
Pint 59c
½ Pint 35c
14 House colors, 2 floor colors, 6 Stain shades and 8 Enamel shades.

ALABASTINE
Does Not Rub Off

5 lb. pkge. 70c 2½ lb. pkge. 38c
Beautiful colors and white to choose from

Ready Roofing
(PLAIN SURFACED)
One roll contains 108 sq. ft. Complete with nails and cement for applying.
Light 1.68
Medium 2.00
Heavy 2.39
90-lb. Slate-surfaced Roofing. Red or green color. Per roll .. 3.50
BUILDING PAPER
Approximately 400 sq. ft.
Plain 60c Tarred 1.10
Roofing Cement—Pints 20c
Roof Coating—Gallons 89c

HOUSEHOLD NEEDS
Climax Wallpaper Cleaner 15c
Canco Cold Water Paste ..... 1 lb. 15c
Glassex Window Cleaner .. 15c
Step Ladders ..... 5 ft. 1.59
Floor Mops ..... 39c to 2.00
Varsol, safe cleaner .. gal. 60c
Linseed Soap, per lb. 15c
Dic-a-doo Cleaner, 1 lb. .. 25c
Paint Brushes .... 15c and up

2.69
Wagons for different aged children priced 2.69, 4.59, 5.49 and 6.49
VELOCIPEDES—3 sizes Priced .. 7.75, 8.25 and 8.75

CHAN PASTE WAX ½ lb. TINS 35¢ 1 lb. TINS 59¢

Ironing Boards

Folding 2.25
A rigid board, good ironing surface.
59c
Nail Hammer, good 59c value Others .. 89c, 98c, 1.25 and up
Lighter boards, 11" x 47" 1.39

HUBERT
CHOWN HARDWARE
417 GEORGE ST. - OLD EXAMINER BLDG.
WE DELIVER PHONE 6186

Giants Squeeze Bees Out 5-4; Cards Win 3-1

By JUDSON BAILEY
(Associated Press Sports Writer.)

The big trains are setting the right of way now on baseball's main line after a little more than a week of confusion.

The world champion Cincinnati Reds, with the best pitching staff in the major leagues, have just won two shutouts from Chicago Cubs. St. Louis Cardinals and Brooklyn Dodgers are making their moves at the same time.

Cleveland Indians have squeezed into a tie for the American League lead. New York Yankees are climbing up and Boston Red Sox are sliding down.

Thus without any particular fanfare the races in the two big leagues are settling down for their long Summer's grind in just about the fasion everyone expected.

Bucky Walters pitched the Reds to their fourth straight triumph yesterday, with a five-hit 5-0 conquest of the Cubs.

Thus the Reds are rolling true to form and up to now haven't even tapped Monte Pearson ,their pitching pickup from the Yankees.

New York Giants still are setting the pace in the National League, but with a faltering gait that may give way at any moment. They edged out Boston Bees 5-4 yesterday by means of a four-run rally in the sixth inning.

Phils Blanked 4-0.

Brooklyn plastered a 4-0 shutout on the Phillies with Whitlow Wyatt scattering four hits. The Dodgers suffered a handicap when young Pete Reiser was hit on the right cheek by a ball pitched by Ike Pearson, but X-rays showed no bones were broken and he may be back in their lineup by the time the club has to defend itself against the Western invasion next week.

St. Louis Cardinals penned Pittsburg Pirates again 3-1 on the three-hit pitching gem of Sam Nahem, who was the "sleeper" in last year's trade that sent Joe Medwick to the Dodgers.

Cleveland cooked up a four-run inning to help Bob Feller get a 5-2 decision over St. Louis Browns.

At the same time the Yanks handed Red Sox their third straight defeat 4-2 on Phil Rizzuto's homer with one on in the 11th inning.

Hal Newhouser, who kept Detroit Tigers in striking position through the early months of last summer, pitched eight hit ball, while his teammates found their batting eye and crushed Chicago White Sox 13-5. The Tigers put together 14 hits—the first time they had made more than six in one game this season.

Philadelphia Athletics crammed nine runs into one inning for a 11-7 triumph over Washington Senators.

Major League Leaders

By The Associated Press.

AMERICAN DEAGUE.

Batting—Travis, Washington, .586.
Runs—DiMaggio, New York, 14.
Runs Batted In—Doerr, Boston, and DiMaggio, New York, 15.
Hits—DiMaggio, New York, 19.
Doubles—DiMaggio, Boston, and Rosar, New York, 5.
Triples—Walker, Cleveland, 4.
Home Runs — DiMaggio, New York, and Doerr, Boston, 4.
Stolen Bases—DiMaggio and Fox, Boston, 3.

NATIONAL LEAGUE.

Batting — Slaughter, St. Louis, .433.
Runs—Lavagetto, Brooklyn, 10.
Runs Batted In—Camilli, Brooklyn, 13.
Hits—Moore, Boston, 17.
Doubles— Owen, Brooklyn, and Mize, St. Louis, 4.
Triples — Moore, Boston, and Vaughan, Pittsburg, 3.
Home Runs—Ott, New York, 4.
Stolen Bases—Eight players tied with 1.

HOIST YOUR SAILS!
FOR
THE YACHT CLUB
LAKEFIELD
Thursday, April 24th
AND
'Scuttle' Your Gloom
DANCING TO
Russ Creighton
Featuring
Clara Pelley
OUTSTANDING SINGING AND DANCING ARTIST
and
DONALD SPENCE
Celebrated Boy Singer
IN A REAL RIOT FLOOR SHOW
So Be Sure To
'Drop Your Anchor'
Admission: 35c
DANCING FREE

Three Times Winner

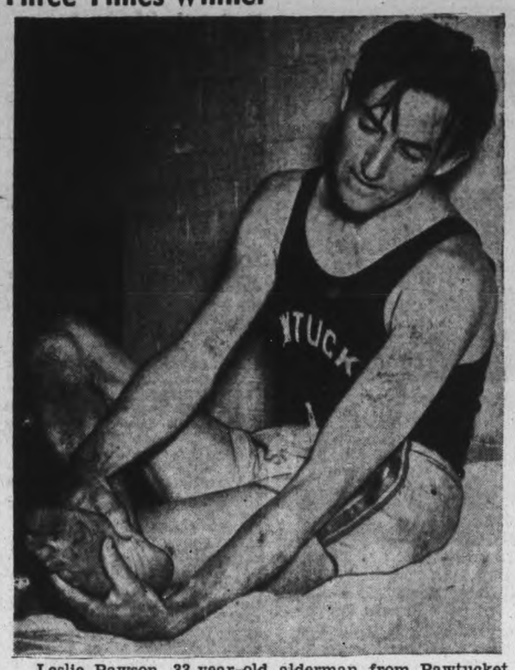

Leslie Pawson, 33-year-old alderman from Pawtucket, R.I., who scored his third victory in the B.A.A. marathon, is shown in the clubhouse examining his feet, after winning the 45th renewal of Boston's road-racing classic in 2 hours 30 minutes and 38 seconds. Pawson became the second man in history ever to score a third victory.

Hint Joe Through This Fall

NEW YORK, April 24—(AP).—The latest reason advanced for the Joe Louis bull market on bashing beaks this year is that the Brown Bomber definitely plans to retire this fall, probably to join the army.

Joe's "abdication" has been rumored along Jacobs Beach for the last two years, with a good deal of pooh-poohing. But a source who usually knows what's making the fight game tick told this department that this year is "it."

Because of these plans, it was explained Joe now is going right through the ranks of challengers, logical and otherwise. He wants to leave his heavyweight house in order, with no question marks concerning his stand on any big fellow with two fists and with as much "sugar" as he's going to need for fried chicken for himself and oats for those horses out there on the Michigan Dude ranch.

The whole outline, this source added, hinges on the champion's ability to knock the ears off Buddy Baer, Billy Conn, ample Abraham Simon and determined Lou Nova between now and the time he hangs his gloves up for good. If one of those four should take his title, he probably would try to regain it.

The four fights still to come — Baer in Washington next month and the other three spread over June, July and September, probably in New York—will give the Bomber a total of eight fights for the year. The four big battles figure to draw in the neighborhood of $600,000, of which Joe's share probably will be just over $225,000.

That sum, with the $76,622 he has received from his spring swat tour against Red Burman, Gus Dorazio, Simon and Tony Musto, will produce a "take" of a little more than $300,000 for 1941, the biggest year he's had since 1938, when he collected $376,029, most of it from his second get - together with Max Schmeling.

Naturally, all hands are putting a loud denial on this proposition, as they have in the past. But there are some sound reasons to believe it this time. First, Joe has a low number in the army draft and has said he would not ask for deferment. Second, he no longer gets a "kick" out of knocking the other guys' ears down. Third, there would be no other reason, except to walk out with as big a bankroll as possible, for him to take on the "contenders" he has met lately.

Coming To The Regent

Big Bill Tilden Auctions Picture

MONTREAL, April 24.—(CP)—Big Bill Tilden, super-talker of the tennis courts, turned auctioneer for a few minutes here last night and sold a picture for $400 which will go toward buying a mobile kitchen for Britain.

Painted by Richard Jack, the picture depicted a winter scene in Canada. It had been donated by Jack to Mary Hardwick, British member of Tilden's tenis troupe which was playing here last night, to be auctioned.

Tilden, walking from side to side of the indoor court as he talked the bidding up, ran the price from $100 up to $400 before the picture was sold to Norman Dawe, prominent Montreal sportsman.

The pipe lines which convey oil from the wells of Iran to the refineries are now 1,150 miles long.

Tennis To Golf

Fred Perry, former tennis champ of the United States and Wimbledon, tries his hand at some golf at Pinehurst, N.C.

Bears Clip Wings In 6-3 Tilt; Bisons Triumph

NEWARK, April 24.—(AP)—Newark Bears and Buffalo Bisons had better be more careful or they're liable to lose their reputations around the International League.

A couple of power clubs from 'way back, the Bears and Bisons have always been noted more for their prowess at the plate than for their pitching strength. That's why it seeems strange to see them leading the circuit today, not so much because of their slugging capabilities but because they have been getting some of the best pitching in the league.

Yesterday's games can be taken as good examples of how well balanced the leaders are on offence and defence.

The Bears backed up the five-hit hurling of Tommy Byrne to defeat Rochester Red Wings 6-3 and the Bisons came through in the ninth innig to nose out Baltimore, 2-1, behind the four-hit pitching of Virgil (Fire) Trucks.

Byrne, a southpaw who came out of Wake Forest College last summer, chalked up his initial victory by scattering five singles. He struck out four and gave up four walks but none of the runs off him were earned. The victory gave the Bruins a clean sweep of the four-game series and shoved the Wings farther into the cellar.

A home run ball to Tom Hafey almost proved Trucks' undoing in his duel with Baltimore's Clyde Smoll. Trucks, a fireballer up from Beaumont in the Texas League, showed plenty of speed striking out 11 Orioles. He walked one.

In the only other game, Jersey City came from behind to nip Montreal Royals, 4-2.

MOVIE TIME TABLE

Capitol—"Andy Hardy's Private Secretary", 2:00, 3:50, 5:40, 7:25, 9:25.

Regent — "Keep Your Seat Please", 2:01, 4:01, 6:01, 8:01, 10:01.

Centre—"The Thief of Bagdad", 2:20, 5:00, 7:20, 9:45; "Leon Errol Comedy", 2:00, 4:40, 7:00, 9:15.

THE Bowling HABIT
IS A GOOD ONE TO ACQUIRE
DO NOT DELAY
START TO-DAY
Our 16 Alleys Are Available Every Afternoon and Evening
BOWL FOR HEALTH
DUFFUS
RECREATION ACADEMY
TELEPHONE 9068

The Sports Round-Up

By EDDIE BRIETZ, AP Sports Writer

NEW YORK, April 24.—(AP). — Right up to this minute, Joe Louis' ring earnings over a 7½-year stretch are $1,798,463.46....and those pay days with the Messrs. Baer, Simon, Conn and Nova may shoot him over the $2,000,000 mark....Bad weather cost the Tigers 30 grand during the first week of the season.

Golfer Francis Ouimet, one of the new owners of the Bees, aspired to be ball player, but soured on the idea after walking three miles to the nearest playing field every day for two years.

To-day's Guest Star.
Deak Morse, St. Johnsbury, (Vt.)

Caledonian-Record: "The Boston story:
"Bees syndicated.
"Cronin vindicated."
Some of the best boxing minds say Billy Conn will find himself on the outside looking in so far as meeting Louis in June is concerned.

Yesterday's Stars

By The Associated Press

Bucky Walters, Reds—Shutout Cubs on five hits.

Sam Nahem, Cardinals—Held Pirates to three hits.

Phil Rizzuto, Yankees—Broke up game with Red Sox by hitting two-run homer in 11th inning.

Hal Newhouser, Tigers — Beat White Sox with eight-hit hurling.

Frank Hayes, Athletics—Hit two home runs, one with bases loaded, to lead attack on Senators.

Gee Walker, Indians—Smacked two triples and double to help subdue Browns.

DANCING
TO-NIGHT
RYE'S PAVILION
TO
Jack Evans
AND HIS SWING BAND
Admission 10c.
Dancing 4 for 25c
DANCING NIGHTLY EXCEPT MONDAY

GEORGE FORMBY

Regent
Cont. Daily From 1.30
To-day Fri. Sat.

ANDY'S AN EXECUTIVE NOW!
BUT HE CAN'T KEEP HIS MIND on Business!
Besides who wants to work... with a babe like this in your arms... ready to be dictated to?

"TAKE A LETTER, MY GOOD WOMAN!"
Woo! Woo! Is Andy riding high!
A private secretary all his own... and he's just the guy who can dictate to her!
Laugh... as never before... as Andy hits a new high in woman trouble!
"Andy Hardy's PRIVATE SECRETARY"
Lewis Stone · Mickey Rooney · Fay Holden
Ann Rutherford · Ian Hunter
and Kathryn Grayson
Meet KATHRYN GRAYSON SING "I've Got My Eyes On You" AND OTHER HITS
TO-NIGHT! REVIVAL FEATURE
11 P.M. Only—"The Shop Around the Corner"
CAPITOL TODAY

CENTRE TO-DAY FRI. and SAT.
THRILLING! AMAZING!

Alexander Korda presents
The THIEF OF BAGDAD
in Magic Technicolor!
with CONRAD VEIDT · SABU
JUNE DUPREZ · JOHN JUSTIN
PLUS!
The Wonder Picture of the Year!
Leon Errol Comedy "Tattle Talevision"
"Picture People"
"Holiday Highlights" Colored Cartoon

Brief Messages May Be Sent Overrun Nations

Jacob Lipshitz and Alex Rahkonen are next door neighbors on the south side of Gilmour street. They also share a community of concern for relatives in parts of Europe now occupied by Germans.

It is a rather striking coincidence of circumstance that these two heads of families from far separated European countries should be living here next door to each other, the one at 563 and the other at 565 Gilmour street.

Rabbi Lipshitz and Alex Rahkonen are among the citizens in Peterborough to whom a new notice from the postal department should be of some interest.

Arrangements have been made for a system of personal postal messages to facilitate the sending of brief communications between persons in Canada and relatives and friends in enemy and enemy-occupied countries, Postmaster Lacheur told the Examiner today. This service is to begin May 1.

These messages are to be written on an official form and to be confined to simple messages not exceeding twenty words which are to be only personal relating to family news or enquiry as to their well-being. Nothing of political, economic or military character is permitted. Messages should be written in block letters and, if possible, should be written in English, French or German. The fee is twenty-five cents.

The International Red Cross Committee at Geneva, Switzerland, is acting as the intermediary for this special postal service.

Fire Sweeps Through New Jersey Resort

Homes are sacrificed to the raging forest fire, which, swept onward by strong winds, threatened to level the resort city of Lakewood, N.J., but the flames were brought under control by hundreds of fire-fighters and equipment from nearby towns and points as far away as Newark and Jersey City, 50 miles distant. A 20-mile square area between Lakewood's outskirts and Toms River was virtually burned to the ground with scores of homes in Lakewood gutted by the flames.

Havelock News

Mrs. Allen Hubble was one of the five ladies who donated tops to the Havelock-Belmont Red Cross Society along with Mrs. Horace King, Mrs. William Harris, Mrs. Charles Kennedy and Mrs. William Smith.

DISCHANGE CENSUS TAKER

Discovering a case of bigamy during his official duties, a zealous census employee of the Brazilian Government reported it and was discharged for violation of trust.

Havelock Hold Fine Rally St. George's Day

HAVELOCK, April 24—(ENS). — St. George's Day was fittingly recognized in Havelock on Wednesday afternoon, when a special program was prepared by the school staff, under Mr. Allan Gay, principal of the public school. Announcement of this day was made known in all churches and by the school children. The children were given a half holiday, with their teachers presiding over their classes, went to the Town Hall at 2 o'clock, to partake in the afternoon's program.

Mr. Gay introduced Mr. Bernard Smith, chairman of the public school board as chairman for the occasion, with Mr. Wildman as pianist. The program opened with the singing of God Save the King, followed by "O Canada," by the whole school. Special prayer was offered by Mr. Goheen, principal of the high school.

Chairman Mr. Smith made a few remarks on present day conditions and school work in general. A duet by Jean and Joan Quinn, dressed in smart soldierette uniforms, followed, singing "Good Luck and the Same to You," accompanied at the piano by their mother, Mrs. T. W. Quinn.

Mrs. A. McLauchlin, president of the local Red Cross Society, was the first speaker, stressing many things that the Red Cross Society are doing to relieve the conditions overseas, mentioning the 1,000 packages of food sent each week to prisoners and that word has been received that these parcels do arrive and that there is enough food in each package to do a soldier for one week. She also spoke of the transfusions of blood of a certain type, this is taken and made into a powder form and sent to relieve suffering, and stressing that if anytime anyone was asked for one ounce of their blood, to give it freely.

Little Buddy Peters sang in his usual happy manner, two very appropriate songs. The new provincial policeman, now residing in Havelock, Mr. Allan, made his first public appearance to a Havelock audience, speaking on "Obedience in the Home and School," and if this carried out it meant much toward becoming good citizens. He said children should not be afraid of a policeman, but to look upon them as their friend. He stressed the fact that children should give order at public gatherings and asked that this be given in the future.

Rev. Mr. Lemon, rector of the St. John's Anglican Church, and representing the churches, was the last speaker of the afternoon. He thanked the teaching staff, who had planned the afternoon's program and spoke briefly on St. George's Day and why we observe it. In closing, he expressed his desire that this day might be kept in the same manner each year.

The rally closed with the singing of "There'll Always Be An England," followed by the Benediction by Rev. Mr. Lemon.

Red Cross Meets

The Havelock-Belmont Red Cross Association held their weekly meeting on Thursday afternoon, in the Council Chamber, with an attendance of 20 and the president, Mrs. A. McLauchlin, presiding.

During the afternoon two quilts were quilted and completed and many garments prepared by the cutting committee for the British civilians.

The following month's quota is well underway; for British civilians —any number of flannel blazer suits for boys, pyjamas to fit boys 6 years o fage, cotton dresses for little girls, and 2 layettes; for the seamen, 5 scarfs, 5 helmets, 2 turtle neck sweaters, 5 pair of socks and 5 pair of two-way mitts; for the Women's Auxiliary—5 cardigans with sleeves, 5 cardigans without sleeves, 5 knickers, 40 pair of gloves.

In the absence of the secretary, Mrs. Charles Couch, the treasurer, Miss Edith Roberts took the minutes. It was suggested that the Red Cross window in the Chiles Block, be re-decorated, and made made attracted with new finished garments. The usual time off for war time prayer was taken, after which work was resumed, until five o'clock.

Two Church Bees

The group meetings of the United Church were held on Wednesday afternoon, the Centre group meeting at the home of Mrs. D. Drinkwalter, and the East End group meeting at the home of Mrs. Harry Watson. The West End group, under Miss Etta Crawford did not meet this week.

The Centre group, under the leadership of Mrs. Charles Roberts, quilted and completed one quilt, while the East Enders, under the leadership of Miss Mary Seeney, spent the afternoon quilting also and accomplished a great deal.

Refreshments were served by the hostess of each group, and a social half hour was enjoyed.

Mr. Robert McLauchlin, son of Rev. and Mrs. McLauchlin of town has been successful in passing his first year Theological examinations at the Emanuel College, Toronto. Mr. McLauchlin took charge of the services in the United Church on Sunday last and left on Tuesday for Nobell, where he will be engaged for the summer holidays in war activities. Mr. McLauchlin will reside at Parry Sound.

Balkan Reverses Steeling British Hearts

(By KIRKE L. SIMPSON,)

WASHINGTON, April 24.—(AP). —The full extent of the disaster in the Balkans cannot yet be certainly reckoned in either a military or a political sense; but some of its grave consequences are crystal-clear, even before the last chapter in Greece is written.

German Army prestige is at a new peak.

Balkan mountains were no more effective against its onslaught than the canals of the Low Countries or the rivers of France.

What new grief for Britain may come of that is beyond estimation. Repercussions of the Nazi blow are apparent in Russia, in Turkey, in Spain, in Japan, and even in conquered France, where the pro-Nazi element is increasingly astir. They are no less evident on the home political front in London and Australia, although by every sign Balkan reverses have only steeled Great Britain and the Empire anew for the fight.

And it is on Britain herself, rather than upon the Empire lifelines in the Mediterranean, that the next major German blow is most likely to fall. Hitler has repeatedly promised his people quick and complete victory—victory this year, before winter sets in again. It is only by strangling Britain at sea or breaking her resistance by air that he can reasonably hope to achieve that vaulting ambition.

Sea Still Barrier

With completion of the Balkan campaign, Nazi air power long massed in the East will be available for use elsewhere. Some of it, probably longer-range bombers, may already be shifting across the Mediterranean to support the bogged-down Axis North African drive. The bulk of it, however, probably will be sent westward to redouble the air-and-sea attack on Britain in the months ahead.

If it could blast its way to daylight mastery of the air over the British Isles, invasion of the island might become a grim reality. As long as the Nazis fail to achieve such mastery, Britain is safe behind her sea power and her sea-washed shores.

Nerve-shattering as has been the speed and precision with which German armies have swept through the Balkans, they have reached the same barrier in the East that balked them in the West, the sea. They were designed for the Continental conquest they have achieved — to straddle Europe from the Aegean to the Bay of Biscay. Yet the sea and British sea power still stand on their road, east and west.

Only twice have they ventured beyond waters too wide for German military engineers to bridge. Hitler himself has described the Nazi invasion of Norway as the most "daring" military move of his regime, probably because of the fact that it meant the ferrying of his army across sea waters.

May Turn to Disaster

The German lunge across the Straits of Sicily to prop Italy in North Africa and renew the Axis threat against Egypt and the Suez Canal is the other instance. The fate of that move is increasingly in doubt. It could become an Axis disaster to offset victories in the Balkans. Prime Minister Menzies of Australia hinted anew at that in a London radio speech bidding his people to stand fast against an unknown toll of Australian losses in Greece.

"In the Middle East, where things now look dark,' he said, "we are determined to hold our own and may well win a notable victory."

Turkey's evacuation of civilians across the Bosphorous-Dardanelles sea passage that guards her vast non-European territory implies that Ankara, in dickering with Berlin, is making the most of that non-bridgehead barrier to Nazi mechanized invasion. It is still a formidable obstacle in Germany's eastward pathway, just as the Straits of Gibraltar and the British citadel there combine to deprive Nazidom of any certain route to victory via Spain.

The sea and the British Fleet are definite limitations on the scope of Axis successes in the Balkans.

The East offers Hitler little prospect of quick victory. Only by breaking Britain can he hope for that.

Obituary

MRS. ROBERT MARSH.

ROSENEATH, April 24.—(ENS). —The last surviving member of a pioneer family of Alnwick township, in the person of Mrs. Robert Marsh passed away at her home in Detroit on April 17.

Mrs. Marsh, formerly Miss Ellen Coombes, was in her 90th year. She was born in Cornwall and came to Canada at nine years of age with her parents, Andrew and Mary Coombes. She was married to Robert Marsh, a veteran of the American war, and Mr. and Mrs. Marsh lived in Alnwick township for some years previous to moving to Detroit.

She was a member of the United church.

Surviving are a son, who is manager of the Bell Telephone Company for the State of Michigan, and two daughters. Alfred Sherwin of Roseneath is her nephew. Her husband predeceased her some years ago.

The funeral services were held in Detroit, with interment at Owosso, Michigan.

NURSES' REST HOME

BEDFORD, England — (CP). — Colworth House, the residence of Lord and Lady Melchett at Sharnbrook near here, has been opened as a rest home for London's voluntary hospital nurses.

Marmora Society Given Fine Talk

MARMORA, April 24—(ENS). — The regular monthly meeting of the Holy Name Society was held on Tuesday evening with a good attendance.

The president, Vincent Lynch, was in the chair. The meeting opened with prayer led by Rev. H. J. Farrell.

After a short business session, Mr. J. A. Paquet gave an interesting reading on "War Minerals." Mr. Hugh Brady also gave a ready after which Rev. Father Farrell addressed the gathering. A few games of euchre were played and lunch was served.

THE QUICK AND EASY FLOOR GLOSS
WIPE IT ON—IT SHINES ITSELF
NO RUBBING—NO POLISHING
for linoleum, tile, varnished or painted floors. as-2

HAWES' FLOOR GLOSS
WIPE IT ON—SEE IT SHINE

OPENING SALE

Carload Groceteria
346 CHARLOTTE STREET
Is Now Owned and Operated By
GORDON WHITESIDE

Mr. Whiteside has been closely associated with this store for the past seven years. The policy of quality merchandise and service will be continued, plus Lower Everyday Prices.

CHECK THESE REGULAR SHELF PRICES!

APPLE JUICE 2 20-oz. Tins 15c
HAWES' FLOOR WAX— 1-lb. 43c
BEATS ALL JAVEL WATER ... at 5c
CAMPBELL'S SOUP. Vegetables, 10½ oz. 2 for 19c
QUAKER HEALTH BRAN Measuring Cup FREE 13c
Horseshoe SOCKEYE SALMON. ½'s 21c
GROCERS' SPECIAL BREAD 2 loaves 15c
Royal York PEANUT BUTTER— 24-oz. 25c

BUTTER FIRST GRADE CREAMERY lb 32c
DURHAM or CANADA CORNSTARCH - 2 Pkgs. 17c
BROOMS Special 5 String Each 25c
Choice Quality TOMATO JUICE 20-oz. Tins 2 for 17c
LEMON, ORANGE, GRAPEFRUIT MARMALADE - 32-oz. Jar 21c
PEACHES Aylmer Choice Sliced or Halves 15 oz Tin 12c

FRESH MEATS

BONELESS Leg Fillets Veal - lb. 21c
Butt Roast Pork - lb. 21c
ROLLED Prime Ribs Beef - lb. 29c
Mr. Porter continues in charge of our Meat Department.

FRUITS and VEGETABLES

CRISP, TENDER, CALIFORNIA CARROTS Large Bunches 2 for 13c
LARGE LUSCIOUS, CUBAN PINEAPPLES - Each 18c
LARGE SIZE, JUICY NAVEL ORANGES - - Doz. 27c
GRADE A MEDIUM EGGS - - - - Doz. 19c

FREE DELIVERY – Phone 5715-5716

PATTENICK'S
WEEK-END BARGAINS
Final Clearance of Ladies' and Children's
Spring Coats-Reversibles

14 ONLY
Spring Coats and Reversibles
Tweeds in fitted and box styles. Sizes 14 to 20.
Each 8.95

7 Only Ladies' SPRING COATS
Smart individual styles. Black and navy. All wool cloths trimmed with white collars and cuffs. Sizes 14 to 40. 12.95

4 ONLY CHILDREN'S Reversibles
To fit 7-8 and 9 years. All wool tweeds in a small plaid check. Regular 5.95. Clearing, each— 3.88

LADIES' DRESSES
Smart new styles, in washable "Wongo" silk prints. All sizes. Each 1.98

LADIES' STRAW & FELT HATS
Every Hat in the store has been reduced. Regular 1.98 to 2.95 values. Each— 1.49

FOR BABY...
EXTRA LARGE Baby Blankets
Attractive animal patterns. Regular 59c. Special, each— 44c

INFANTS' RUBBER PANTIES
Roomy, well-made garments, of durable Latex rubber. Pair 15c

LARGE SIZE RUBBER CRIB SHEETS
Heavy quality, with tie-down eyelets at each corner. Regular 50c value. Each 29c

These Bargains for Friday and Saturday!
COME IN EARLY FOR CHOICE
PATTENICK'S
368 George Street Peterborough

Kathleen Stokes Presents Organ Recital

Few seats were left available in Trinity United Church Wednesday night when Kathleen Stokes, well-known Toronto organist and popular accompanist of radio's "Happy Gang," presented an interesting recital of familiar compositions that displayed admirably her aptitude for adapting vocal and piano numbers at the organ. Miss Isabel Duthie and Miss Olga Westbye of Trinity Choir were soloists, with Miss Mabel Clarry at the organ, and brief opening remarks were made by Rev. D. G. S. Easton.

The organ is a noble instrument, and its majestic power were developed to the full by the artist, who had chosen a group of compositions by Grainger to open the program. "Sounds from England," giving a glimpse of the mighty spirit of Britain, and concluding thrilling with several bars from "There'll Always Be An England" and "Rule Britannia"; the "Country Gardens" and "Classica," in which chimes were used to highlight an effective medley of favorites.

Her Second Group

Miss Stokes' second group included "The Swan" by the French composer, Saint-Saens; Lieurance's melodious "By the Waters of Minnetonka" and "Similitude" (Lee Sims), the latter, a composition of rare beauty played with plenty of feeling, was particularly well liked by the audience. Boccherini's "Minuet" and Massenet's "Meditation from Thais" were played with fine technique, and chimes were again brought into play in the wistful strains of "The Rosary" (Nevin).

Closing the recital on a triumphant note was the outstanding number on the program, Elgar's "Pomp and Circumstance" from which was taken the patriotic song, "Land of Hope and Glory." Reflecting the note of friendliness and personality in her voice as it comes over the air waves was the gracious smile with which Miss Stokes acknowledged the evidence appreciation of her audience.

Bach's best known chorale, "Jesu, Joy of Man's Desiring," and Schubert's 'Ave Maria" were sung by Miss Duthie, and Miss Westbye was heard in Handel's "Alleulia." The program was presented by the Elizabeth Parker Auxiliary, and proceeds are to be used for mission work.

Back From Bermuda

NEW YORK, April 24 — (CP). — Actress Maureen O'Sullivan and her 22-month-old son, Michael Damien Farrow, returned by Yankee Clipper yesterday after three weeks in Bermuda. She said that her husband, Lieut. Michael Farrow, is with a British Mine-Sweeper unit. He formerly was head of the Canadian Naval Press Bureau.

WORKERS BUILT THEATRE

To satisfy their desire for entertainment, organized workers of Villa de Rio Blanco, a Vera Cruz, Mexico, industrial centre, have built a modern motion picture theatre accommodating 2,680 persons.

Easy Way to Relieve RHEUMATIC Aches and Pains

Here is a simple, easy way to get relief from the agony of swollen, rheumatic joints and muscular aches and pains. Go to Tamblyn's and get a bottle of Ru-Ma. If you are not pleased with the help it gives you—go get your money back. This is a generous offer you can not afford to ignore.—(Advt.)

Toughening Up At Singapore

Troops of the Australian Imperial Forces and the Argyll and Sutherland Regiment, famous Scottish contingent, now in Singapore, are shown undergoing manoeuvres after their arrival in Malaya. At the TOP, an Australian radio unit is shown in operation, with an officer receiving and dispatching messages. At the BOTTOM, the Scottish infantrymen, holding on to a rope strung across a Malayan river, cautiously proceed to the other side. Additional men were rushed to Singapore by Great Britain to frustrate a possible Japanese thrust southward toward the rich Netherlands East Indies.

Choir Of St. Paul's Church Delights Audience In Annual Concert

Mrs. Jessie Spencley sang a little song at St. Paul's last night, a quaintly tender song that assumed an insinuating pathos from its programmed relation to St. George's Day, and perhaps brought furtive tears to the eyes of her rapt audience.

For the annual concert of St. Paul's Church Choir, Martin Chenhall, director and organist, scanned through his library and brought forth a surprising variety of songs and choruses and general parts of operetta that were all brightly entertaining and more or less adequate to the commemoration of St. George's Day. One of the Chenhall offerings was entitled "The Cries of London," by Herbert Oliver, a suite of four solos and chorus, including "Buy My Rosemary, Sweetbriar O!", which the director assigned to Mrs. Spencley. It evoked in imagination a London flower girl, typical figure of happier times in the busy streets of the great city, and of its light and perhaps thoughtless humanity now deepened and broadened by community of suffering and sacrifice for that old scene and way of life attaching alike, tenuously and tenaciously, to the romantic figures of Saint George and the London flower girl.

Somehow that seemed to be the theme of Mrs. Spencley's song, and it touched close to the font of tears in the recollection of the poet's phrase, "Rosemary, that's for remembrance."

"Buy My Rosemary, Sweetbriar, O" The idea is appealingly quaint and lovely, and Mrs. Spencley sang it with a wistful, artless persuasiveness and refinement and beauty of tone that was strangely affecting. Mrs. Spencley's singing was the highlight of the concert, and it was effortless except perhaps in her restraint of the sentiment mingling in the words and their melody.

If Mr. Chenhall was not so unassuming a musician he might have paraded his concert and his choir on a larger stage. But, there was evident advantage in the narrower bounds of the platform in the Sunday school auditorium. There was nothing stagey or self-conscious about. The makeshift surroundings seemed homey and easy and unstudied, something of naturalness that may possibly be lost when a concert gets all dressed up in a strange place. Another observation was that its entire quality was far better than the choir and Mr. Chenhall seemed to realize, a notion or comment growing out of the evident preparation, for the singing was exceptionally well done, and then presenting all that entertainment in limited quarters. On the other hand, this auditorium was filled, the concert was delightful and the audience liked every incident.

Then there was Alderman Adam Sands, whose theatrical light seems to have been hidden under the proverbial bushel. Mr. Sands had a leading part in tuneful episodes from "The Windmills of Holland," and he made a humorous and otherwise capable job of it. Those assisting him were Mrs. Spencley, Mrs. George Coleman, Jr., Adam Sands, Jr. Helen Miller, Miss Isabel Hamilton and James McBride. And a final feature was the singing of the National Anthem of Holland by W. E. A. Beyaert, formerly of Utrecht, in his native language, repeated in English by the choir.

Other soloists in the "Cries of London" were Mrs. Helen Johnson, Miss Isabel MacKay, and Miss Olive Cullen.

In th opening selections from the cantata, "St. George for England," the soloists were Mrs. Johnson and John Anderson.

Mr. Chenhall also introduced a scene from an old English ballad opera, "No Song, No Supper," by Hutton, sung by Mrs. Fred Board, Miss Coleman, Stan McLeod and Howard Macdonald.

The principal parts were allotted to Mrs. Board and Mr. MacLeod, who brought out all its old fashioned humor.

Other soloists in the program were Mrs. L. R. Mitchell, who sang "Roses of Picardy," in a rose group of numbers, and Mrs. A. R. Bennett, who was allotted the melodic "Maple Leaf and Rose; and Don Flett, Barbara Clark, Margaret Macdonald, Margaret Duthie, Jean and Katherine Hendry, Barbara Rishor.

The choir itself was in fine concert form, perhaps lacking somewhat in numbers and strength of men's voices. Two of its best numbers were "Spring Song" by Pinsuti, timely in selection and blithely sung, and the other was a ladies' chorus, "Come Where the Nodding Violets Grow" by Handel, marked by pleasing vocal texture.

Mr. Chenhall provided decidedly pleasing entertainment last night and the choir gave him splendid support. Rev. Dr. Barr was chairman for his last choir concert at St. Paul's, as his ministry is now only a few days from its end in Peterborough.

Incidentally the choir made the most of their platform stage, relieving the bareness of background with decorative trellises lent by the Woolworth Company, and also adding other floral beauty from the greenhouse of George Sorenson.

LADIES! ACCEPT THIS Victory GLASS FREE!

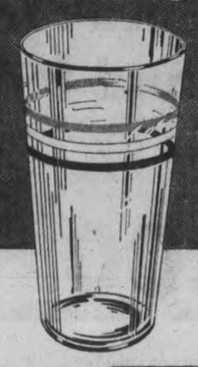

When you buy 3 Packages of QUAKER Puffed Wheat

● Summer's coming! You'll need plenty of glasses for serving cool refreshing drinks. Get them FREE! With every purchase of three packages of Quaker Puffed Wheat your grocer will give you one of the new "Victory" glasses. And what grand glasses they are! Each one is made of dainty glass, attractive, modern, tapered, to add a becoming touch to your bridge, luncheon, or dinner table! Go to your grocer's now — Buy enough Quaker Puffed Wheat to get a full set of "Victory" glasses while the limited supply lasts! Hurry! Hurry!

AT YOUR GROCER'S NOW!

Trent River News

Lawns are becoming green, the grass is long enough for cutting. The first lawn mower was put in use in this vicinity Tuesday.

LOAN ADDING MACHINES

Because of a serious shortage of adding and calculating machines in Britain private owners have been asked to sell or lend theirs to the government.

Only Single Plane Lost Of Nearly One Thousand Flown Over To Great Britain

LONDON, April 24—(CP).—Lord Beaverbrook, Minister of Aircraft Production, told the House of Lords yesterday that "nearly 1,000 assembled American and Canadian aircraft have been handed over to the R.A.F."

Lord Beaverbrook said that "up to this moment we have only lost one aircraft, Sir Frederick Banting's, on the ferry service between America and this country."

Lord Beaverbrook said the Admiralty had received "within the last few days 95 aircraft by sea, 355 tons of airplane parts and 326 engines."

"Five new types of engines have been brought into use, of which the Sabre is perhaps the greatest engine produced," he said.

"The flow of aircraft from America is increasing rapidly," he declared.

"I am prepared to say with authority that they are fine machines and that they are ready to fly and fight.

"Of five principal operational types we have reserves now in storehouses scattered far and near—a reserve total equal to the total operational strength. That is 100 per cent. reserve.

"Do not suppose we are satisfied with this reserve.

"We think the R.A.F. is entitled to a reserve of 200 or even 300 per cent, and that ought to be the object and purpose of the aircraft industry."

Lord Beaverbrook said "the dispersal of production has been carried out on a very daring basis," declaring that "one plant alone, which used to occupy a single site, is now scattered over five counties and 42 different centres." He said German claims of bombing airplane factories "turned out to be nothing at all because our factories had gone away."

The air ferrying system, the minister said, "not only is continuing but is likely to be extended."

"It is quite possible that we shall be able to fly some of our fighters before long by a route somewhat different from taken by bombers."

Lord Beaverbrook said "there has been, of course, a steady drain on our shipments of aircraft by sea from America due to losses in convoy."

'We greatly deplore the destruction of splendid aircraft so suitable for our purposes but the disappointment is somewhat dissipated by knowledge that the flow of aircraft from the U.S.A. is now increasing with such rapidity that we shall certainly reach one day the supply which I was authorized by the U.S.A. to promise six months ago."

A&P HIGH QUALITY MEATS

★ SATISFACTION GUARANTEED OR YOUR MONEY REFUNDED

Aylmer Foods AT A&P LOW EVERYDAY PRICES

PEAS	No. 4 16 oz.	3 Tins 25c
BABY LIMA BEANS		15-oz. Tin 9c
BEETS	SHOESTRING	2 15-oz. Tins 15c
CARROTS	SHOESTRING	2 15-oz. Tins 15c
BONELESS CHICKEN		7-oz. Tin 21c
APRICOTS	CHOICE	2 15-oz. Tins 25c
FRUITS for SALAD	Assorted Canadian	15-oz. Tin 15c
FRUIT COCKTAIL	Fancy	15-oz. Tin 19c
FRUITS for SALAD	Fancy	15-oz. Tin 19c
APPLESAUCE	CHOICE	2 15-oz. Tins 15c
PEACHES	CHOICE	15-oz. Tin 11c
JUMBO PEAS	Choice	16-oz. Tin 11c

DOMESTIC SHORTENING OR EASIFIRST 2 lbs. 27c

E. D. SMITH'S PURE JAM Straw., Rasp. or Gooseberry 16-oz. Jar 23c

ANN PAGE Cup Cakes TASTY, DELICIOUS Pkg. of 6 13c

YUKON CLUB GINGER ALE or LIME RICKEY 3 26-oz. Btls. 25c (Contents)

ANN PAGE CHOCOLATE MARSHMALLOW ROLLS Ea. 15c

ANN PAGE ENGLISH FRUIT CAKE 25c

ROYAL BRAND TENDERIZED SMOKED HAMS Whole or Shank Half lb. 23c Butt Half lb. 27c Centre Slices lb. 35c

Tender-Cooked Ready to Serve HAMS Whole or Shank Half lb. 29c Butt Half lb. 33c Centre Slices lb. 39c

STEAKS SIRLOIN, WING, CUBE OR PORTERHOUSE
ROASTS SIRLOIN, WING, FACE RUMP OR PORTERHOUSE lb. 27c

BONELESS ROUND Steak or Roast lb. 25c
BLADE ROAST lb. 18c
SHORT RIB ROAST lb. 19c
PRIME RIB ROAST lb. 23c
Pork Shoulders Fresh Shankless lb. 16c
PORK BUTTS Fresh lb. 20c
DILL PICKLES HEINZ Large 3 for 10c
VEAL LEGS MILK FED lb. 23c
Loin Chops lb. 27c Steaks lb. 29c Boneless Roast lb. 16c

A&P BREAD Ann Page White Whole Wheat Cracked Wheat 2 24-oz. Wtpd. Loaves 15c

ANN PAGE Plain ANGEL CAKE 16-oz. Cake 25c FRESH DAILY

More EVERYDAY LOW PRICES

APPLE JUICE		3 20-oz. Tins 22c
OATS	Ogilvies	48-oz. Pkg. 17c
IRISH STEW	Clark's	Tin 10c
MUFFETS	Quaker	2 Pkgs. 17c
BLENDIES	Ogilvies	2 Pkgs. 19c
ODEX SOAP		2 Cakes 9c
HAM	Underwood's Devilled	2 2¼-oz. Tins 25c
CATSUP	Aylmer	12-oz. Tin 11c
CATSUP	Tiger	24-oz. Btl. 14c
CHRISTIE'S RITZ		Pkg. 14c
COCOA	Cowan's Perfection	1-lb. Tin 24c
COCOA	Cowan's Perfection	½-lb. Tin 14c
SHRIMP	Fancy Small	5½-oz. Tin 17c

A&P COFFEE
VIGOROUS & WINEY BOKAR 1-lb. Bag 39c
MILD & MELLOW 8 O'CLOCK 1-lb. Bag 35c
RICH, FULL BODIED RED CIRCLE 1-lb. Bag 31c

TOMATOES	IONA	28-oz. Tin 11c
PEAS	IONA 4 Sieve	3 16-oz. Tins 25c
POWDERS	O.K. Jelly	3 Pkgs. 13c
AMMONIA	Handy	3 Pkgs. 13c
MATCHES	Maple Leaf	3 Box Pkgs. 22c
SALMON	Keta	2 1's Tins 27c
CRISCO	1's Tin 19c	3's Tin 49c
SPAGHETTI	Heinz	2 16-oz. Tins 23c
PORK & BEANS	CLARK'S	2 21-oz. Tins 15c
SOUPS	Crosse & Blackwell	2 16-oz. Tins 25c

BLACK TEA	Special Blend	¼-lb. Bag 25c	1-lb. Pkg.	49c
NECTAR TEA	Blended India	¼-lb. Pkg. 30c	1-lb. Pkg.	59c
LOMBARD PLUMS			2 16-oz. Tins	13c
MARMALADE	Iona Orange & Grapefruit		32-oz. Jar	19c
LUNCH LOAF	Medlund's		¼-lb. Tin	14c
SPAGHETTI	Catelli		2 24-oz. Tins	21c
PORK & BEANS	Aylmer		3 20-oz. Tins	20c
PASTRY FLOUR	Sunnyfield 5-lb. Bag	14c	24-lb. Bag	65c
FLOUR	Gilt Edge Bread 49-lb. Bag	1.35	98-lb. Bag	2.69

CAKE FLOUR Maple Leaf Pkg. 24c

Fruits and Vegetables

BANANAS	Empire Grown — Full Flavoured Golden Ripe	3 lbs. 23c
SPINACH	Fresh Curly Leaf	2 lbs. 11c
CABBAGE	Fresh Green	lb. 5c
GRAPEFRUIT	Marshseedless Large Size 80's	ea. 5c
ORANGES		Doz. 25c
CELERY HEARTS	Fresh Cut	2 bchs 19c
MUSHROOMS	Ontario Fresh Cut	lb. 29c

Everyday SAVINGS

MAYONNAISE	Ann Page	8-oz. Jar 15c
DRESSING	Ann Page Salad	8-oz. Jar 15c
BAKING POWDER	Ann Page	16-oz. Tin 15c
PURE LARD	Sunnyfield	lb. 7c
OLD CHEESE		lb. 23c
MILD CHEESE		lb. 18c
KEIFFER PEARS	Iona	3 15-oz. Tins 25c
TOMATOES	A & P Fancy	2 28-oz. Tins 23c
MACARONI	All Kinds	lb. 4c
SHREDDED WHEAT		2 Pkgs. 23c
CORNFLAKES	Quaker or Kellogg's	2 Pkgs. 15c
PUFFED WHEAT	Quaker	2 Pkgs. 13c
BRAN FLAKES		Pkg. 10c
LOBSTER	Fancy Canadian	½'s Tin 27c
SARDINES	Brunswick	Tin 5c

SOAP VALUES

P&G		10 Bars		35c
Ivory	3 Med. Cakes 14c	3 Lge. Cakes		23c
CAMAY		3 Cakes		13c
GOLD		10 Bars		35c
Chipso	2 Lge. Pkgs. 39c	Giant Pkg.		43c
Oxydol	2 Lge. Pkgs. 43c	Giant Pkg.		59c

Prices Subject to Market Changes. Purchases Limited to Family Weekly Requirements.

A&P SUPER MARKETS Owned and Operated by The Great Atlantic & Pacific Tea Co. Ltd.

Canada To Speed Facilities For Ship Repairs

OTTAWA, April 24 — (CP). — In view of the intensification of sea warfare, Canadian facilities for ships' repairs are "to be stepped up to a maximum," Munitions Minister Howe said in a statement released yesterday.

Mr. Howe said the most important step taken in this direction by the department was the appointment of David B. Carswell as controller, and William Percival as deputy controller, of ship repairs. Mr. Carswell has been controller of ship construction and repair since Nov. 27, and director of the shipbuilding of the department for more than a year.

"It is vitally necessary that maximum facilities for the repair of ships be provided on this side of the Atlantic," Mr. Howe said. "For that reason Mr. Carswell and Mr. Percival will in future concentrate upon this pressing need."

F. A. Willsher, chairman of the board of steamship inspection of the transport department and a naval architect of wide experience, will succeed Mr. Carswell as director general of the shipbuilding branch of the munitions department. This branch will continue to administer Canada's extensive naval construction program while the building of cargo vessels is in the hands of Wartime Merchant Shipping Limited, a governor-owned company headed by H. R. MacMillan of Vancouver with head offices in Montreal.

Mr. Willsher has been technical adviser to the shipbuilding branch since March 1, at the same time retaining his position as chairman of the Board of Steamship Inspections.

MORE ABOUT—

U.S. Hints

Continued from Page 1

ican convoys, particularly since the adoption of the British aid program. Speculation has centred on what action might be expected if lease-lend supplies were sent to the bottom by Germany's counter-blockade.

Administration officials, however, have consistently refrained from any statement which would indicate convoys are contemplated. President Roosevelt was quoted as having told some Congressmen at a White House conference early this month that convoys "are too absurd to talk about" at present.

Nevertheless, reports of the 1,000-mile defence zone patrol were expected to intensify the efforts of a Senate group which has been seeking action on an anti-convoy resolution. Efforts to incorporate such a provision in the Lease-Lend Bill were unsuccessful.

A resolution to forbid the use of convoys is now before the Senate Foreign Relations Committee. Some of its supporters were reported planning to seek to have the proposal taken out of the committee's hands and brought to the floor, should the committee vote to shelve it.

Administration officials are known to oppose such a restriction, both because of the undesirable psychological effect it might create in Axis nations and because it might tie the Government's hands in a sudden emergency.

MORE ABOUT—

Press Writes

Continued from Page 1

ing spectre of 'too late'," and added:

"That is the criticism now—not that we should have withheld support from Greece but that our effort both diplomatic and military was too feeble and too late."

Eden Mission Missed

It said Foreign Secretary Anthony Eden had been given the task of welding Turkey, Yugoslavia and Greece into an effective alliance but that he "failed in his mission."

The Daily Herald, Laborite organ, said the outcome of the Balkan campaign had been obvious from the start, adding, "We have not yet overcome the handicap inflicted on this nation by the short-sighted, self-satisfied leadership of the years immediately preceding the war.

"Our efforts of the last 12 months —immense though they have seemed to us—leave us still exposed to the humiliation of withdrawal and still distant from the time when we shall push Hitler around the map as he now pushes us."

Of German plans after subjection of Greece, the Daily Herald quoted foreign diplomatic sources as saying Berlin had demanded from Turkey full military control of the Bosporus and Dardanelles Straits in exchange for a slice of Grecian Thrace—and had demanded an immediate reply from Ankara.

(Foreign sources in Turkey earlier expressed belief the Turks might agree to close the straits to all foreign warships but would not give up control of the vital waterway even if confronted with a German ultimatum and that they would resist passage of Nazi troops through their territory.)

MORE ABOUT—

Athens Heads

Continued from Page 1

which cut the Greeks' principal line of retreat and "obliged these forces —which did not possess anti-tank guns—to turn off toward the mountains in which withdrawal and provisioning became problematical."

Despite this situation, the High Command said, the Epirus army fought to the last against Italian forces outnumbering it two to one and until the hour of the armistice kept Fascist troops off Greek soil.

Far Eastern Defence Chieftains Confer

The Far Eastern defence chieftains of the U.S. and Great Britain meet in Manila to talk about defence problems. LEFT to RIGHT, they are: Admiral Thomas C. Hart, commander-in-chief of the U.S. Asiatic fleet; Sir Robert Brooke-Popham, British defence co-ordinator for the Far East; Flight-Commander F. T. Cox, one of Sir Robert's aides, and Major-General George Grunert, commanding the Philippine department, U.S. army.

Marmora News

Miss Violet Hannah has obtained a position with the Civil Service at Ottawa and left for the city on Monday morning.

Mr. and Mrs. W. E. Gould of Seymour Township renewed acquaintances here on Thursday.

Mr. and Mrs. R. Phillips spent Sunday in Madoc with their daughter, Mrs. L. McCarey.

Mr. and Mrs. Roy Brown and family of Springbrook spent Sunday evening with Mr. and Mrs. James Jones.

Private Murney Emmorey on furlough from England, visited relatives here over the week-end.

Breen O'Connor has obtained a position in Toronto.

Mrs. Margaret Smith is spending a week in Toronto.

James McGrath of Oshawa visited relatives here over the week-end.

Mr. and Mrs. W. Gano visited friends in Tweed on Sunday.

Martin Burke of Peterborough visited his mother over the week-end.

Ernest Shannon and son Jack and daughter Margaret motored to Iroquois on Sunday. Mrs. Shannon, who has been spending the week with relatives there, returned home with them.

Havelock News

Mrs. Robert Jones left on Saturday to visit her son Bruce Jones at St. Catharines. She will also visit friends in Niagara Falls and Toronto.

Mrs. Eric Anderson and daughter Louise have returned home after spending the past week with friends in Toronto.

W. J. Bryans of Toronto spent the week-end at the home of his parents, Mr. and Mrs. J. W. Bryans.

Miss Marjorie Evans of Peterborough spent the week-end at her home.

Mrs. Robert Miller is spending a few days in Toronto, the guest of her son, Bruce Miller.

Paul Voyer of Peterborough spent the week-end with his parents, Mr. and Mrs. Frank Voyer.

Miss Josephine Hoffman of Toronto spent the week-end with her mother, Mrs. Joseph Hoffman.

Mrs. Max Poste has returned home after spending the past week with her daughter of Napanee.

Mrs. Charles Couch is spending a couple of weeks in Campbellford, the guest of Mr. and Mrs. G. Couch.

Harold Hunter of Peterborough spent the week-end with his mother, Mrs. Hunter.

Mr. and Mrs. Bruce Miller have returned to Toronto, having spent the past week with the former's parents, Mr. and Mrs. Robert Miller.

Mrs. Charlie Roberts and daughter Edith have returned home, having spent Easter week with their daughter and sister, Mrs. Ray Moir of Grimsby.

Mr. and Mrs. Harold Mathison visited friends in Hamilton over the week-end.

Mrs. Harvey Gordan and daughter Vivian have returned home after spending a few days with friends in Brockville and Smith's Falls.

Jack Clarke and Lloyd Anderson, who are in training at the Peterborough Exhibition Camp, spent the week-end at their respective homes.

Mrs. Fraser of Toronto, formerly of Havelock, spent a few days in Havelock, the guest of Mrs. Ken Green.

Wallace Buchanan of Peterborough, spent the week-end with his mother, Mrs. H. Buchanan.

Mrs. Barltrop has returned home after spending the past week with her son at Petawawa.

East Emily News

Mr. Alan Boate of Peterborough is spending the Easter holidays with his parents, Mr. and Mrs. Arnot Boate.

Misses Bernice and Evelyn Ruth are spending this week with their grandparents, Mr. and Mrs. Albert Ruth.

Mr. and Mrs. Herb Jackson have their house and barn wired for the Hydro.

Mrs. Oswald Ruth spent Friday visiting with her mother, Mrs. John Reid of Islington.

Mr. Cecil Casey and his aunt, Mrs. S. Mills were recent visitors at the home of Mr. and Mrs. Tom Chambers of Valentia.

Mrs. Sayward Switzer spent Tuesday in Lindsay.

Messrs. Wilfred Jackson and Isaac Guthrie were visitors to Lindsay on Tuesday.

Mrs. M. Ruth spent Tuesday visiting with Mrs. David Belch in Omemee.

Mr. and Mrs. George Strain and Mr. Harry Strain and sister, Miss Helen of North Monaghan spent Sunday at the home of their son, Mr. and Mrs. Noble Strain.

Mr. Clifford Jackson of Peterborough spent Friday with his parents, Mr. and Mrs. Herb Jackson.

The many friends of Mr. and Mrs. Arnot Boate are very sorry to learn of their young daughter, Elva, being rushed to Nicholls Hospital, Peterborough on Tuesday and being operated on for appendicitis.

Miss Grace Carew of St. George is spending this week with her parents, Mr. and Mrs. Samuel Carew.

A number of people from this district attended the funeral of the late Mr. John Gannon in Ennismore on Wednesday morning.

Mrs. David Belch of Omemee spent the week-end visiting with Mr. and Mrs. W. Howden.

Miss Beryl Franks of Fenelon Falls is spending this week with her parents, Mr. and Mrs. Vincent Franks.

Miss Ruth Worsley spent this week at her home at Cameron.

Mrs. Ira Switzer attended the funeral of her aunt at Iroquois last week.

Mr. John Moncrief of South Monaghan is spending this week visiting relatives in this district.

Miss Thelma Davis, Peterborough, spent a few days last week with her parents, Mr. and Mrs. J. Davis.

Mr. and Mrs. Nelson Davis of Millbrook spent Sunday visiting with the latter's parents, Mr. and Mrs. A. Fee.

A number of members of the W.A. of Bethel United Church gathered in the basement of the church on Tuesday to quilt two quilts for the Red Cross Society.

Miss Doris Charlton spent this week visiting with her parents at Lakefield.

The weather has been very mild and Springlike the past week or two, and some farmers have started to work on the land, it being the earliest for some time.

Ennismore News

Mrs. Peter Galvin, who has been in ill health during the past few months is now visiting with her parents, Mr. and Mrs. Richard Killen, Peterborough.

Yvonne Harrington has returned to St. Joseph's Academy, Lindsay, where she is a resident pupil, after having spent the Easter vacation at her home.

Mr. and Mrs. Patrick S. Crough and children of Rochester, N.Y., were week-end visitors with Ennismore friends.

M. D. Sullivan, son of Mr. and Mrs. Bernard Sullivan, who is attached to an artillery unit and who has spent the past few months in Cornwall, visited his home over the week-end.

Exiled 15 Years

Dolores Ibarruri, known as "La Pasionara," has been deprived of her Spanish nationality and exiled for 15 years. The tribunal also ordered confiscation of her possessions in Spain. She is said to be in Russia.

Keene News

Mr. Richard Skinner of St. Catharines, spent the week-end with his aunt, Mrs. C. McNeil.

Mrs. Gerald Adamson and Lois visited Miss S. Adamson of Peterborough, for a few days last week.

Marie Adamson spent her Easter holidays with her granfather, Mr. Crowe of Warsaw.

Miss Betty Brown has accepted a position in the Bank of Toronto at Cobourg.

Miss Margaret Manley is the new saleslady in the Red and White store here.

A. Mitchell of R.C.A.F., at Toronto, was week-end guest of Mr. and Mrs. Fred Nelson.

Lance Corporal Jack Whalen of Stormont and Glengarry Highlanders, has returned to Debert after a leave of absence.

Mrs. M. Herr and daughter Laura were week-end guests of Mr. and Mrs. H. Roach.

Trent River News

Mr. and Mrs. Ward Glenn, daughter Goldie, and son John have returned from Dundas where they spent over Easter with Mrs. Ward's sister, Mrs. McClanaghan, Mr. McClanaghan and family.

Mr. Will Wright has returned to Toronto after spending a few days at Windermere.

Mrs. Frank Curtis and son Charlie spent Easter week with relatives north of Havelock.

Members of the War Service Workers met Friday night for quilting, the same night hostesses for the Women's Institute meetings for the new year met to map out the program, and the auditors, Mrs. W. C. Inkster and Miss B. G. French, audited the books.

Miss Alice Hay has secured employment at Campbellford.

Fairmount News

The W.M.S. held its annual pancake supper on Friday evening with a good attendance. Mr. and Mrs. Richard Earle presented the maple syrup for the occasion, and with plenty of cake and pie it was a real treat. This was followed by the interesting biography of Adolf Hitler by A. R. Kennedy, who was the guest speaker. Miss Velma Staples gave a reading, while both Catherine and Margaret Earle gave recitations.

Miss W. Fair of Toronto, who has been spending the Easter holiday with her brother William, returned to Toronto on Saturday evening.

Miss E. Scott, who has been visiting friends in Toronto, returned on Sunday afternoon.

The Y.P.U. banquet will be held on Thursday evening. Rev. Mr. Rowland will be guest speaker.

Miss Muriel Hooton of Peterborough spent the week-end with Mr. and Mrs. William Hooton.

Mrs. M. Hooton and L. A. Hooton motored to Toronto on Sunday morning, and returned that evening. Mrs. L. A. Hooton and girls, who have been visiting friends for the last week, accompanied them home.

GIVE A LIFT TO YOUR CHARM

WITH THIS NEW "PERK-UP" CREAM!

EVER notice how much more poised —how SURE of yourself you feel when you're bathed, brushed—beautifully groomed from top to toe? Well, you can get that same "lift" to your spirits from your complexion!

If you *know* your skin looks exquisitely clean—if it has that wonderful *feeling* of freshness and radiance, your personality *blooms!* You have more sparkle, more animation. People like to be around you!

That's why we say, if you want to see a difference, not only in the way you *look*, but in the way you *feel*—try Noxzema's new Double-Action Cold Cream! Because it's not just a grand cleansing cream, but a "*perk-up*" cream that gives your complexion, and your spirits, a wonderful "lift!" It not only cleanses your skin thoroughly—to a clear, glowing loveliness, but, because it contains the stimulating Noxzema medication, it has a glorious FRESHENING ACTION that you'll FEEL the very first time you use it!

Try it For Just 1¢

For a limited time you can get Noxzema's new Cold Cream for ONLY ONE CENT—when you buy the regular Noxzema Medicated Skin Cream. *A 50¢ value for only 36¢.* Ask for the 1¢ Sale on Noxzema at any drug counter!

Hall's Spin a Yarn of Smartness and Value In These New-For-Summer

SPUN RAYON DRESSES

Advance Style Successes – Colors – Designs

At a Most Appealing Popular Price 3.94

Women's and Misses' Sizes – 12 to 20

Again—a headline value from Hall's! New York inspired styles in nubby weave Spun Rayon Dresses. The patterns and designs are copies from much higher priced imported models....Dresses you'll put on right now and wear all through Summer. The material has all the firm texture for Summer clothes that hold their smart lines, and these spuns are washable...Stripes...Dots....Bi-colors....in clear pastels or bright colors. Included are Blue, Turquoise, Aqua, Navy, Suntan, Green, Beige, White. The styles include

Coat Dresses buttoned down the front

Belted Dresses with new necklines and trim.

Shirtwaist Dresses in solid colors or dot and stripe combination

Choose Dresses from a most varied selection.

Irish Linen 'Kerchiefs With Hand-Made Lace Edge 2 for .35

'Kerchiefs that would in the ordinary way sell at 25c each, specially purchased for a Sale Feature. Sheer squares of soft, fine Irish linen, bordered with attractively patterned hand made Cluny type lace. You'll want a supply yourself as well as for gift giving at this price.....

Special 2 Day Sale Feature!

'Seconds' in Crepe Hose

The Firsts Sell at .89

Friday and Saturday Special! .65 *Pair*

The quantity is limited so shop early for your share of this exciting special. You'll like their splendid wearability....the dull sheer appearance....and most of all the value. Full fashioned with reinforcements through foot and at garter welt. Sizes 9 to 10½. The new shades are

DEMURE
TROPICANA
TROPIC NUDE

Repeat Special! 1.59 Quality

Celasuede Gowns and Pyjamas

Choice of Styles

1.00

The same special several weeks ago was a sell-out. We procured another shipment and these go on sale to-morrow. Lovely fine knit celasuede in dainty Tearose and Ice Blue shades. Three smart pyjama styles...three dainty gown styles. Medium and large sizes. Buy your Summer needs NOW!

DIAL 5761

RICHARD HALL LIMITED

See Our Windows

The Peterborough Examiner

VOL. LXXXV, No. 96 — PETERBOROUGH, THURSDAY, APRIL 24, 1941 — PAGE 11

MAIN STREET TOPICS

TAKES MONTH IN JAIL

Pleading guilty as a second offender to a charge of drunkenness Jack King was fined $50 and costs or a month in jail in police court this morning. He elected to take the jail sentence.

MORE SPECKLED TROUT

A shipment of 7,200 speckled trout arrived yesterday and were deposited in the Cavan stream, Charles Kingan, head of the Peterborough Fish and Game Association stated this morning. Further shipments of trout are expected in the near future and other streams will be replenished.

CANCEL VISIT

Plans for the Governor-General's Horse Guards, motorcycle mechanized unit, to visit Peterborough this coming Friday have been cancelled, Major George Melton, adjutant of the Prince of Wales Regiment, disclosed today. The Horse Guards had planned to pass through this city on a war training manoeuvre.

TO ATTEND FUNERAL

Mr. and Mrs. Leonard J. Clancey of Otonabee left Wednesday for Superior, Wis., to attend there next Monday morning the funeral of Patrick O'Connor, brother of Mrs. Clancey who died in Los Angeles, Cal. He was born in Ops township on the outskirts of Lindsay sixty-nine years ago.

D.O.C. VISIT.

Brig. F. Logie Armstrong, O.B.E., officer commanding Military District No. 3, paid an inspection visit to C. A. (B) T.C. 32 on Wednesday, and was conducted about the camp by Lt.-Col. E. O. Keeler, M.C., V.D. After the inspection Brig. Armstrong commended Col. Keeler upon the general appearance of his camp, and the efficiency shown by the recruits.

HEARING TRANSFERRED.

Hearing of the action of Mrs. Mary Petrie as administratrix of her late husband, J. C. Petrie, against Thomas and Kenneth Petrie was ordered transferred to special court sittings to be held at Cobourg next week by Mr. Justice Greene yesterday, the arrangement being agreed to by W. J. Arthur Fair and Hon. G. N. Gordon, K.C., solicitors of the plaintiff and defendants.

HASTINGS WAR GRANTS.

Peterborough citizens may be interested in contributions to Canadian War Services by some Hastings county communities. Belleville has just ended a campaign which raised $17,800, or $2,800 more than its quota; Trenton contributed $6,472.11 or a surplus of $472. Rural districts are giving $9,696.96. This latter sum includes $6,000 provided by a levy of one mill in the county tax rate.

SOLDIERS INJURED

Word has been received that a number of Peterborough members of the Stormont, Dundas and Glengarry Highlanders were injured recently when an army truck ran off a road into a ditch. Among those said to have been hurt was Pte. David Best, Brown street.

THE DISTRICT CONVENTION

Peterborough Rotary Club expects to have an unusually large attendance at the annual district convention which will be held this year in Toronto, the gathering scheduled for early next month. With the convention so close to Peterborough many members of the club expect to attend the proceedings.

WILL NET SUCKERS

The Peterborough Fish and Game Association has obtained a license for William Martin to net suckers at the Peterborough lock. Martin is a deputy game warden and he will use the net while on duty at the lock and will hand over the suckers to any persons who want them.

TRAFFIC CASES

A number of motorists paid fines of $2 and 75 cents costs in traffic court this morning on written pleas of guilty to breaches of the parking regulations. The list included C. Florence, Bernard Pearson, Dr. E. M. Crough, E. Phillips and Esther A. Hill. For no stopping before entering a through highway J. A. Devlin was fined $2 and $1.25 costs.

SCHOOLBOY STABBED

Provincial Constable Archie Grayling, Havelock, is investigating an incident that is said to have occurred at Cordova recently in which a ten-year-old schoolboy in an altercation with another pupil of his own age slashed the other lad with a pocketknife, driving the blade into his victim's arm.

JOINS MOUNTED POLICE

Ralph E. Darling, who has been in the real estate business here for some time left today for Rockcliffe, Ottawa where he begins his duties as a member of the Royal Canadian Mounted Police. He is the fourth Peterborough man in the famous unit, Craigie McFee being overseas with the R.C.M.P. detachment and George Ringer and Mike Pepe on duty in Saskatchewan.

Rents Pegged At January 2 Level

Peterborough Is Made Rent Control Area

Maximum rents in Peterborough are to be pegged at the levels of January 2, 1941, by an order of the Wartime Prices and Trade Board which comes into effect after May 1.

The announcement that Peterborough has been declared a rent control area was made from Ottawa last night. The local area comprises the city and bordering parts of North Monaghan, Smith and Douro townships.

The local rental committee for this community will be any judge or acting judge of the County Court of the County of Peterborough. Presumably that places the authority to hear rental appeals in the hands of Judge Smoke and the several other judges who with him comprise a County Court circuit.

Mr. Justice W. M. Martin, rentals administrator, said in his announcement: "This new board order provides that, effective on and after May 1, 1941, the maximum rentals in force in these added areas are those prevailing on January 2, 1941, or if the accommodation was not rented on that date, the rental payable under the latest lease in 1940."

Applications for variation of the fixed maximum rentals will be received up to and including June 30, 1941. Property owners who feel that they are justified in asking for rent increases are advised to note this date.

Peterborough is one of five new rent control areas. The other four are Niagara Falls, St. Catharines, Oshawa and Belleville.

These new rental courts are all placed within the jurisdiction of County Judges.

Not A Deterrent

Hon. Mr. Martin said at Ottawa yesterday that owners of newly constructed houses "need have no fear of the effect of rent control" so long as they refrain from asking exorbitant or excessive rentals.

"The rent-fixing orders of the wartime prices and trade board do not make it obligatory for either local rental committees or myself to determine the rents for new housing. The regulations do give to me, and similarly to local rental committees, the power to determine maximum rents of new housing if application is made to us to do so.

That provision was designed simply to avoid the occurrence of grossly exorbitant rents being demanded for the cheapest type of frame construction.

So long as owners are prepared to refrain from asking exhorbitant or excessive rents. I know of no reason why they should not proceed with their plans for new construction. Only when rentals on new houses are found to be exorbitant or excessive will the rentals adminstrator be disposed to intervene."

Several local citizens expressed the opinion today that the pegging of Peterborough rents should not deter the building of new houses. It was evident, they said, that nothing in the control legislation would interfere with the charging of reasonable rates based on present investment. At the same time it was frankly feared that the idea of pegging might cause prospective builders to hesitate from spending their money on new houses in circumstances of some doubt.

Area Defined

The Peterborough area which comes under the rental regulations is precisely defined in the Board's order as: "The City of Peterborough, that part of the Township of North Monaghan bounded on the east and north east by the Otonabee River, on the north by McKellar street and on the west by Monaghan Road, including both sides of such streets and that part of the said Township consists of Kenneth avenue, High street, Frank street, Chamberlain street, Brown street, Lundy's Lane, Romaine street, west and St. Mary's street, and that part of Smith Township consisting of Wolsley street, Bennett street, and Belleview avenue and that part of Douro Township consisting of River Road and Leahy's Lane."

War–25 Years Ago

By The Canadian Press

April 24, 1916—Troops called out to deal with rebel rising in Ireland in which Dublin Post Office was seized. British attempt to send supplies to Kut-el-Amara failed when ship ran aground in the Tigris. Turkish camp near Quatis, Egypt, destroyed by British bombs.

Plan Ceremony For Centenial At Court House

Tentative plans for Peterborough County's Centennial celebration call for a historic ceremony at the century-old Court House, a gala sports day at Lakefield and a Red Cross dance at Havelock, Deputy-Reeve Alex Archibald of North Monaghan disclosed today.

"We have not been able to arrange our full program yet, but we have definitely decided that something just be done to commemorate the occasion," he said, stating that he would like to see a pageant which would re-enact pioneer days but felt war conditions put it out of the question. "We will certainly be having a ceremony at the Court House, at any rate. We all have reason to be proud of our hundred years of progress and we can't let such an occasion pass without some observance."

Special Classes

School authorities throughout the County will likely be asked to cooperate by holding special classes for reviewing the County's history, Mr. Archibald said, disclosing that a member of his committee, Mrs. F. D. Kerr, is preparing a historic record for publication which will soon be available.

Besides the County Council, it is the intention to invite members of all municipal councils within the county to an outing at Lakefield, which is also being planned in connection with the event, Mr. Archibald revealed. "The full program has not been completed, but a gala day is assured," he said.

Red Cross Benefit

Warden Ernest Seeney has accepted the responsibility of making arrangements for a Red Cross dance at Havelock, which will probably be held on the evening after the sports program.

"There have been a number of other suggestions made for events, some of them very good ones too, but they still have to come up for consideration," said Mr. Archibald, stating he would likely be calling a meeting of his committee in a few days to consider proposals. "If it was ordinary times, I would be in favor of an elaborate program, but we must not forget that our main duty is to save all we can for the war effort."

In addition to Mr. Archibald and Mrs. Kerr, the centennial committee also includes William A. Anderson, of Otonabee township, Allan Mann of Smith, Warden Seeney of Havelock and Miss Jessie Batten, county clerk.

The Peterborough Chamber of Commerce would be willing to cooperate in helping the committee in any way, if called upon, J. J. Doris, secretary, said today, when told of the celebration plans.

Sixth Donation Is Cabled To War Victims

With the arrival of permission from the Foreign Exchange Control Board the 6th £500 was cabled to the Lord Mayor, London, England, today by the secretary-manager of the fund in the name of the citizens of Peterborough and District over the signature of His Worship Mayor James Hamilton. The message read, "Citizens of Peterborough and District, cable you 6th £500 today to alleviate distress of air raid victims. More follows. James Hamilton, Mayor.

Wednesday night, the secretary-manager was the guest of the Centre Theatre for a short while and was presented by the manager, Mr. Goldstone, with a cheque for $21.10, the entire proceeds of a special "Salute to Britain" matinee, held that afternoon for the benefit of the fund. The showing of the film, "This is England" just prior to this made one feel happy and proud that the citizens of Peterborough and District were doing something to help these of our fellow Empire citizens, who were standing up so nobly to the barbarous onslaughts of the Boche, and through the fund, all citizens at large have an opportunity to demonstrate their sympathy and admiration for them.

Hand Painted Picture

Mrs. F. W. Gray has donated a beautiful hand painted picture "English Bloodhounds" to the fund, the work of her own art, and it has been framed by the Roy Studio as a contribution from F. L. Roy to the fund. This will be on display at Grafton's Ltd., and the Girl Guides and Brownies under Mrs. R. Whalon, will sponsor the sale of tickets for a draw on it, at 15c a ticket or two for 25c. These will go on sale tomorrow. The City Carpet Bowling League contributes today and in an accompanying letter from the secretary, Mr. G. Groombridge, it is intimated that a further donation may follow at a later date.

Previously acknowledged	$14,024.80
A Sympathizer	2.00
Proceeds "Salute to Britain" matinee at Centre Theatre, per Mr. Goldstone	21.10
City Carpet Bowling League	8.00
	$14,055.90

Col F. E. Birdsall Is Elected President Canadian Hereford Breeders Association

Lieutenant-Colonel F. E. Birdsall was elected president of the Canadian Hereford Breeders' Association at its recent annual meeting in Calgary.

The association donated $1,000 to the fund of the Lord Mayor of London for the relief of people in the Old Country who have been afflicted by German air raids.

During the convention period the annual spring bull sale, reputed to be the largest of its kind in the world, disposed of 263 Shorthorns at an average price of $172.82; 107 Aberdeen-Angus at the average of $195.70; and 310 Herefords at the average of $303.77.

Buyers paid for bulls alone the total of $158,825, setting up the best record for the famous Calgary sale in the last twenty-three years.

Some of the animals were purchased by American farmers, others went to British Columbia. They were all consigned by Alberta cattle men, and the speed of the bidding can be appreciated from the fact that one animal was sold every three minutes. The highest priced bull was of the Hereford breed, selling for $1,976. A breeder from Millerville named Spooner contributed a young bull to the Red Cross Society. It produced $385.

Prices were generally sharply in advance of last year's indicating a strong basis of value for the breeding industry and encouragement for the beef cattle producers.

Colonel Birdsall said the Hereford Association is looking forward to a promising year. Commenting from memory the Examiner suggested that Colonel Birdsall is the first Peterborough county farmer to be elected president of any of the national association of cattle breeders.

W. I. Tompkins Stricken Very Suddenly

Stricken with a heart attack, William Irwin Tompkins, manager of Scarfe and Company, local wholesale paint establishment, died suddenly today while visiting in Toronto. He was 36.

Tompkins was found dead in a room in a hotel by a bell-boy who went to comply with instructions given the night before to arouse him at 7.30. He found the body stretched across the floor.

Coming here from Windsor about a year ago, Mr. Tompkins succeeded Donald Scott who was granted leave enlist. He had been a branch manager of the firm for ten years, and had lived in Toronto before going to Windsor. He was a member of the Masonic Order.

Born in Fenelon township, Mr. Tompkins was the son of John W. Tompkins and the late Sadie M. Irwin. He attended public school and Collegiate in Lindsay. Besides his father, he leaves his widow, who before her marriage was Emily Fraser, and a daughter, Mary Lou. Two brothers, Frederick G., of Toronto, and Arlington R., of Frankford, also survive.

The funeral will be held in Peterborough on Saturday afternoon at 2 o'clock from Nesbitt Funeral Home, 347 Charlotte Street, to Eden Cemetery.

Deaths Yesterday

By The Canadian Press

Greenwich, Conn.—Theodore A. Liebler, 89, theatrical producer who brought the great actresses Duse, Rejane and Mrs. Patrick Campbell to America.

Cadiz, Spain—Gen. Martin Moreno, 61, chief of the Spanish army general staff.

Washington — Charles Edward Russell, 80, writer and prominent socialist.

Windsor, Ont.—William Bartholomew Bulmer, 88, credited with being the builder of Canada's automobile.

Madison, N.J.—John B. McGrath, 84, baseball player with the Boston Nationals more than 60 years ago.

Hawkesbury, Ont.—Canon William Port Garrett, 76, a canon of Christ Church Cathedral, Ottawa, and a prominent eastern Otario cleric.

Drunken Driver Given 7 Days

As the aftermath to a minor accident on Aylmer street Tuesday night in which an automobile belonging to W. C. Simmons was damaged, Walter McNachtan was today in police court sentenced by Magistrate O. A. Langley, K.C. to seven days' imprisonment on a charge of drunken driving and fined $20 and $2.50 costs on a hit-and-run charge.

The accused pleaded guilty to both charges yesterday and appeared this morning for sentence.

Constable Leo Murphy who investigated the case was called to give evidence and told of Nachtan's arrest on the Lakefield Road following an accident on Aylmer street.

John A. Bradshaw who appeared for the accused pointed out in connection with the drunken driving charge that very little damage had been done and asked for the minimum sentence.

"As to the hit-and-run charge," he said, "the accused through his counsel states that he did stop after the accident and talk to a man and in his befuddled condition he thought that it was the owner of the other car."

"The only reason why the damages have not been paid is that we did not know until this morning who owned the automobile that was hit."

In addition to the jail sentence and fine Magistrate Langley cancelled the driving license of the accused for a month on each charge.

$300,000 For Missions

NEW YORK, April 24.—(AP)—An additional $300,000 for the relief of British missions was voted yesterday by the National Council of the Protestant Episcopal Church. A previous campaign for the same amount was oversubscribed by $4,300. The funds were urged on the ground that needs of Anglican missions will continue for several years and that the Church of England will be unable to support them for some time.

Cottesloe Group Hears Fine Talk

COTTESLOE, April 24.—(ENS)—The Y.P.S. held their weekly meeting at the home of Mr. and Mrs. Albert Webster on Tuesday evening. Donald Clysdale was in charge.

J. S. Kidd gave an excellent talk on "The Early Church." Its phase of meeting human needs is theme for next Sunday. David Forsyth read the scripture and Erwin Forsyth had charge of the Bible Study period. Helen Tedford gave a most excellent report of the evening sessions of the spring convention at Peterborough. After the business closing exercises a short recreation period followed.

Churches Observe St. George's Day

A special St. George's service will be held at St. John's Anglican church next Sunday morning when soldiers of the Prince of Wales Regiment will attend in a body. Rev. Canon W. P. Robertson announced today. Rev. Canon J. D. Patterson, chaplain of the regiment, will preach.

The George Street United church marked the occasion with a special "Salute to Britain" service on the eve of St. George's Day, when the Rev. H. L. Roberts said special prayers for the Empire. Other Peterborough churches held special services last Sunday. The Sons of England attended the evening service at St. George's Anglican church where the Rev. T. H. Floyd was the preacher, in a body.

Reserve Judgment In Business Claim

Judgment was reserved by Mr. Justice Greene at a special sitting of court Wednesday after hearing evidence in an action of Mrs. Mabel the Ideal Dairy Company. Mrs. Tolton against Elgin Anderson of Tolton claimed partnership in the business, testifying that she had paid $750 to Anderson in a deal made about December, 1938. Anderson claimed that $500 of the money was paid as security to guarantee proper management of the business by plaintiff's husband, M. Tolton, and claimed the remaining $250 was money collected in connection with the former business. W. J. Arthur Fair represented Mrs. Tolton and Hon. G. N. Gordon, K.C., acted for Mr. Anderson.

Barrage Balloons

WASHINGTON, April 24.—(AP)—Large-scale use of barrage balloons to defend United States cities against air attack was indicated today when the War Department disclosed that a school has been established to train barrage balloon squadrons. The school will be composed initially of three squadrons of approximately 400 men each.

Obituaries

TIMOTHY WHALEY

The funeral of Timothy Whaley, late of 272 Westcott street, which was largely attended by his many sorrowing relatives and friends, was held from the J. J. Duffus Funeral Parlors on Wednesday morning to the Church of the Sacred Heart, where mass was offered for the repose of his soul by Rev. Dr. F. Grant.

Interment was in St. Peter's Cemetery, the ritual being recited at the graveside by Rev. J. F. Houlihan.

The pall-bearers were his two sons, John and D'Arcy, and three nephews, William, Fred and Murt Whaley and William McAuliffe.

MRS. MAYME BELL

The funeral of the late Mrs. Mayme Bell was held from the J. J. Duffus Funeral Parlors on Monday morning to St. Peter's Cathedral where Requiem Mass was offered by Rev. Earl T. Grant. A very large representation of friends from Peterborough and the district were present. In further tribute during the time the remains were resting over the week-end, people came in steady procession to pay their last respect and offer their sympathy to the sorrowing family, brothers and sisters. Many spiritual offerings were gratefully accepted.

The pall-bearers were Messrs. Douglas McDonald, Dr. E. Crough, Dr. R. A. Sheehy, Arthur Costello, Max. Rishor, and Charles Quinlan.

Interement was in St. Peter's Cemetery, where Rev. G. Wolfe read the prayers.

Those attending from out of town were Mrs. A. J. Kidd of Toronto; Mrs. J. V. Price and son Michael of Loch Alsh, and Mr. and Mrs. W. L. Barnhardt of North Bay.

Salvage Drive Gets Under Way

"All the trucks promised turned out today and they did a good morning's work," said Inspector J. F. Reid at noon in reporting on the results of the first collection in the local salvage drive.

East City and the remainder of the city north of Charlotte Street were covered this morning, and a large amount of waste of all kinds was picked up and taken to the city wards, where it will be properly sorted.

Tomorrow the section of the city south of Charlotte Street will be visited by the collecting trucks, between 9 a.m. and 1 p.m., and the same schedule will be followed on Thursday and Friday of each week until the end of May.

Householders in the southern portion of the city are asked to have their waste out early tomorrow ready for the trucks.

Car Carries Cyclist Over Curb Of Street

Carman Kelcey, 71 McDonnel Street, suffered an injured knee, a cut lip and had a tooth knocked out, when he was struck by an automobile on Water Street, immediately north of McDonnel Street, shortly after 7 o'clock Wednesday night.

The boy was riding a bicycle, and his escape from more serious injury is surprising in view of the fact that after being hit by the motor car, which was driven by J. A. Might, Millbrook, he was carried over the curb and on to a lawn before the vehicle came to a stop.

A number of motor cars figured in the affair. There were two large moving vans parked on the east side of Water Street. On the west side was an automobile driven by W. H. Girven, 577 Waterford Street. Might was driving south and as he got near the Girven car the latter pulled out from the curb and Might said he had to swing wide to avoid a collision. As he did so Kelcey rode north on his bicycle and Might told the police that although he swerved again to try to keep from hitting the boy, he did not quite succeed in doing so, the left front fender of the automobile striking the machine and carrying it and the rider over the sidewalk.

Constable Harold Mesley, who investigated the accident, ordered the Might car to be taken to a garage for attention to its brakes and took the injured lad to St. Joseph's Hospital for treatment.

Rural Deanery Holds Session

YOUNG'S POINT, April 24 — (ENS)—St. Aidan's Church, Young's Point, was host to the Rural Deanery of Peterborough on Tuesday. The meeting commenced with celebration of Holy Communion at 9.30 a.m. Rural Dean Moore, celebrant, and assistant. Rev. T. Floyd.

The business meeting was held in the Parish Hall. At the dinner hour the Women's Auxiliary served a very delicious dinner to nine members of the Deanery Chapter. Those present included: Rev. Canon Robertson, St. John's, Peterborough; Rev. A. Filer, All Saints', Peterborough; Rev. G. Bousfield, St. Luke's, Peterborough; Rev. C. Spence of Apsley; Rev. H. R. Howden of Lakefield; Rev. Mr. McCallum of Hastings.

Rev. A. Filer, who had been welcomed to the Deanery by the Rural Dean, moved a very hearty vote of thanks to the W.A. members for their repast.

During the afternoon session, the matters of general welfare of the Church were discussed. At the closing hour, the ladies served an afternoon cup of tea in front of the huge fireplace.

THE HOSTESS SHOP
SUGGESTS FOR THE WEEK-END
CINNAMON CUP CAKES .. doz. 25c
SPONGE CAKE ..... each 20c
LEMON BUTTER TARTS ..... doz. 30c
HERMITS .... doz. 20c
PORTER S. WHITE
—COMPANY—
PHONE 5715
346 CHARLOTTE ST.

St. George's Day Church Parade
The Prince of Wales Rangers (MG) (RF), and 32nd Inf. Res. Coy. V.H.G., will parade at the Armouries on Sunday 27th April at 1000 hrs. for the purpose of attending Divine Service.
Protestants will parade to St. John's Anglican Church; Roman Catholics to St. Peter's Cathedral.
Dress - Drill Order without rifles.
All ranks are urged to be in attendance.
OFFICER COMMANDING
Prince of Wales Rangers (MG), (RF).

2-DAY SPECIAL PRICES
SUITS and TOPCOATS
With a new arrival of Suits, this week, we offer you a fine selection, AND AT SALE PRICES.
Suits for Men
Navy Blue Serges
Fine Grey Worsteds
Stripes and Tweeds
Sizes 36 to 44
Suits for Young Men
Smart new styles, with smart new patterns for spring — sizes 33 to 38.
Tweeds from 13.95
Worsteds from ... 18.95
Every Suit with 2 Pants
TOPCOATS In every style and shade. We offer you a large assortment to choose from
13.95 - 16.95 - 19.95
A FEW AT 10.95
RAINPROOF COATS
Navy trench coats, in the hard, strong, finish, the No. 1 grade, reg. 8.95. Two-day special price at 6.95
Waterproof tweeds. All sizes. Reg. 8.50. 2-day Special 6.49
BUY WITH CONFIDENCE AT
BLACK'S
George St. at King 'Phone 6812

W. R. TURNER
Phone 4071 195 Simcoe St.
Heating—Plumbing
Tinsmithing
CONTRACTING, JOBBING, REPAIRING
"CRANE" PLUMBING FIXTURES
"HECLA" FURNACES
"IRON FIREMAN" STOKERS
IMPERIAL (ESSO) OIL BURNERS

GET A $100 LOAN
Repay $7.78 a month
No Endorsers Required
Loans made on furniture or auto. No credit inquiries of friends or relatives. Money usually the same day.

Cash Loan You Get	Amount You Pay Back Each Month Including All Charges 4 mos. loan	8 mos. loan	12 mos. loan	15 mos. loan
$ 50	$ 13.13	$ 6.83	$ 4.78	
80	21.01	10.92	7.56	
100	26.26	13.65	9.46	$ 7.78
125	32.83	17.06	11.82	9.72
150	39.39	20.48	14.18	11.67
200	52.52	27.30	18.91	15.57
300	78.79	40.95	28.37	23.35

Other loans up to $800 available
Instalments based on prompt repayment and include charges of 3% per month as authorized by the Small Loans Act, 1939. We guarantee there is nothing else to pay. Phone or call to apply.
HOUSEHOLD FINANCE
—Corporation of Canada—
Established 1878
PETERBOROUGH, ONT.
Second Floor, Lansdale Block
277 Charlotte St., Opp. Loblaws
M. S. Holt, Manager Phone 3041

EXCESS PROFITS TAX AMENDMENTS—
Taxpayers are notified than an explanatory brochure on the recently announced Excess Profits Tax amendments, is now available at the Income Tax Office in Belleville, Ontario, and will be mailed to taxpayers upon request.

JOSEPH PACH
Sensational 13-year-old Czecho-Slovakian Violinist will appear on the same program as
JEANNE PENGELLY
(BRILLIANT SOPRANO)
at
GEORGE ST. UNITED CHURCH
PETERBOROUGH
Friday, April 25th, 8.15 p.m.
Admission 50c. Reserved seats 75c
Doors Open 7:30 p.m.

Heavy Docket Is Set Down Civil Actions

COBOURG, April 24—(ENS). — There is an interesting series of actions to be heard at the Cobourg non-jury sittings of the Supreme Court of Ontario, beginning Monday, April 28, before the Honorable Mr. Justice Urquhart.

Dewar vs. Stevenson is a claim by the plaintiffs for $10,000 against Lloyds Syndicates doing business under the name and style of Lloyds Underwriters.

The plaintiff is Angus M. Dewar, administrator of the will of George Dean Buchan, who died accidentaly when a shotgun which he had while hunting, accidently discharged. The fatality occurred in May, 1940.

Ross vs. Excelsior Life is a claim by the plaintiffs for $10,150, for money alleged payable by the defendant under the terms of a life insurance policy issued by the defendant company.

The plaintiff, Doris J. Ross, widow of Clarence Thomas Ross of Bowmanville, also claims interest of $298.14, in addition to the amount of the policy.

In Abbott vs. Blaffer, the plaintiff, Franklin L. Abbott's claim is to recover $1,300 for work and services performed for the defendant and at her request.

In Westfall vs. Westfall, the plaintiff's claim is for a declaration that the marriage purporting to have been solemnized between the plaintiff and the defendant on or about the 5th of November in the city of Montreal is a null by reason of the alleged previous marriage of the said defendant, to Cleo Marie Chambers of Montreal. The plaintiff also claims interim alimony of $35 per week and permanent maintenance.

The claim in this action is entered by John R. Ewenson, father of Mary Elizabeth Westfall, who is described as an infant, being under 21 years of age, against Arnold Franklin Westfall. Father and daughter reside in the village of Brighton.

The defendant avers that his average earning are not over $20 a week.

Chesebrough et al. vs. V. Werry et al., is the claim of the plaintiffs, E. B. Chesebrough and his wife, Mabel Chesebrough, Oshawa, for $1,320.80 damages against the defendants. F. A. Werry and Percy Werry of Darlington, because of an automobile accident on the Manvers road on June 9, 1940, in which it is alleged Mrs. Chesebrough was injured.

Fred B. Friend of Port Hopes has brought action against the Eldorado Gold Mines, whose employ he entered in October, 1932, alleging wrongful dismissal by the defendant company.

The plaintiff's claim is that he was to receive a salary of $3,300 per annum. He was employed until July or August, 1940, when he received notice his services would not be required after a certain date and received a month's salary in advance.

There are no criminal actions.

One Lost Plane

London, April 24 (CP Cable)

LORD BEAVERBROOK, minister of air production, disclosed in the House of Lords yesterday that the only British plane lost in the transatlantic ferry service was the one in which Sir Frederick Banting was killed in Newfoundland.

"The story of the airplane we lost is a sad one," the minister related. "Five aircraft started out from Newfoundland. Four arrived. One turned back, having sent a signal in the night asking for bearings from Newfoundland. It landed in trees and Sir Frederick Banting, the Canadian scientist, lost his life."

Glo-Coat is self polishing. Quickly dries to a beautiful gleaming luster. No rubbing—no buffing. Protects floors against wear—keeping them like new!

S. C. JOHNSON & SON, LTD. BRANTFORD, CANADA

3 Months Ahead Of Germans In Night Raiding

LOS ANGELES, April 24—(AP).—Britain is "finding the answer" to Germany's night bombing raids, Air Marshal William A. Bishop of the Royal Canadian Air Force said yesterday in an address prepared for a luncheon of the Los Angeles Chamber of Commerce.

"We were three months ahead of Germany in night bombing, and although when she began, she had a superior force of bombers, we are still the superior navigators at night and we still benefit from this," he said.

He said the Germans "have reached their maximum, allowing for other commitments.

"Both sides at present are sending their night bombers over without appreciable or important losses.

"The answer is not to be found in any sudden remedy. But the remedy will be found. There are methods of making it more difficult for the night bomber. I only wish I could tell you how swiftly we are finding the answer in that regard.

"The outstanding event in aircraft production for the year is the discovery, by both sides, that the day bomber has a diminishing horizon; that it could not hope for decisive results against an adequately-defended fighter zone and that it was not worth the casualties incurred.

"We made the discovery first and we began our night bombing of Germany with the experience in navigation gained in our leaflet raids. And it is to be remembered that navigation over Germany is more simple than over the British Isles.

"There is no doubt that invasion of Britain remains one of the standing dishes on Hitler's menu. But the dish isn't duck soup.

"The blow will be terrifying in its ferocity but Britain will survive it."

I.O.D.E. Urges Support For British Movies

HAMILTON, April 24 — (CP). — Support of British films as revenue-producers for the British Government's war effort was urged today before the annual meeting of the Provincial Chapter, Imperial Order Daughters of the Empire, by Mrs. D. W. McGibbon of Toronto in her report on films.

Mrs. McGibbon added that it is the duty of such an organization as the I.O.D.E. to impress upon the film industry that it is watching the industry, that is ready to cooperate with it, and, if necessary, is ready to bring pressure to bear to counteract any threat to the youth of the country and to Christian ideals.

Miss A. B. Dwyer of St. Catharines, reporting on Empire work in India, said there had been an increase in financial support and interest in St. Helena's School at Poona and Canadian Hospital at Nasik, to which the I.O.D.E. contributes.

Wearing Them Thin

DENVER, April 24—(AP). — To avoid embarrassment, Colorado highway patrolmen soon may have to "call politely out the window to traffic violators," says Supervisor Joseph Marsh. Continual getting into and out of their automobiles has worn thin the seats of their pants. The $28,000 needed for repairs or new ones isn't available.

Modern farm machinery is used on only a few farms in Manchuria.

Dollars To Doughnuts

(Continued from Page 6)

"Mr. Weeming said, 'Miss Davenport frequently leaves on trips without informing me exactly of her destination.'

"Greta Henckel, maid at the Park Avenue apartment, told reporters that Miss Davenport had not packed for a trip. 'All her clothes and all her luggage are still here. We don't understand it. We are dreadfully worried,' said the maid.

"Miss Davenport's fiancee, Fernando de Grandezzi, notified Federal Bureau of Investigation officials of the girl's disappearance. He stated that he had long feared Miss Davenport might be the victim of a kidnaping plot."

"Hey, Bee, you up already?" came Toby's voice.

"I—I went out for the newspapers," Beatrice answered steadily. It had come, and they might as well get it over with.

✧ ✧ ✧

TOBY padded out in bathrobe and slippers. She laughed when she saw the outspread papers. "You splunged! That's what I call a pal. Let's see 'em." She picked up the paper with the bathing suit picture. "Hmmm."

Beatrice held her breath. She closed her eyes. Girded herself. But Toby was calmly picking up the second tabloid.

"So this is her at her wonderful $50,000 party? I ask you, Bee. What's she got that we haven't?"

Beatrice nearly choked. She stared dizzily at Toby's composed face "Don't you—I mean—" She couldn't go on! Didn't Toby recognize those pictures? What was the matter with the girl?

But Toby draped herself over the table, leaning on her elbows, and began reading the news stories. She skipped about in them, murmuring. She yawned.

Beatrice couldn't believe it. She looked at the picture of herself and Clarence in the night club. It was as plain as could be. Where were Toby's eyes

But then, scrutinizing it more carefully, she thought, "Perhaps it's not so obvious in this picture . . ."

Her hair had been piled high on the top of her head, in a sleek and fashionable coiffure. The pictured girl, in her daring evening dress, was exquisitely groomed. She had a polished perfection, like a model in a high style advertisement. But the eyes, the nose, the very shape of the mouth—why, a blind man could spot it!

"It's me! Me!" Beatrice thought insistently. "What's the matter with her? I can't stand this suspense!"

Strangely, incredibly, Toby Masters gave no sign of seeing anything familiar in any of the pictures. Vera, when she rose ten minutes later, looked them over and gave no sign, either.

"Am I mad?" Beatrice asked herself dizzily. "Or have they known all the time?" A terrible certainty gripped her.

That was it! They'd known, they'd been laughing at her.

And now they were waiting, like two cats with a mouse. Waiting to see what she'd do, what she'd say.

(To Be Continued)

Cobourg Personals

Mr. and Mrs. Russell Wildman and two children of Peterborough visited Mr. and Mrs. F. Buckler, William Street, recently.

Mrs. George Turpin, King Street West, was in Toronto the first of the week.

Mrs. D. Bergin, Chapel Street, is visiting in Toronto.

Mrs. J. Leonard, Matthew Street, visited relatives in Toronto this week.

The Ladies' Helping Circle of St. Andrew's Presbyterian Church under the leadership of Mrs. George Pratt and Mrs. Harry Deyman, is holding a salad tea and sale of home-baking in the Sunday School Hall Saturday afternoon from 4 to 6 o'clock. The domestic table will be in charge of Mrs. Donald McKinnon and Mrs. Percy Pogue. The members of the Circle will serve in the tea room and the proceeds will be used for church purposes.

City Schools Salute Great Britain

Pupils of all Peterborough schools honored England's patron of chivalry at special St. George's Day classes yesterday.

At the Collegiate Institute and Vocational Training School, the students were called into a special assembly where slides of St. George's "slaying the dragon" were shown. Dr. H. R. H. Kenner, principal, read a bulletin from the Ontario Department of Education calling upon all pupils to take part in a salute to England in commemoration of the occasion. L. J. Pettit explained the significance of the celebration and reviewed some of the legends of St. George. Miss J. MacTavish read "The Banner of St. George." All joined in singing patriotic songs.

Observance in public schols was marked with special classes at which the history of the Empire was reviewed, legends of St. George discussed and singing of patriotic selections. The Rev. H. L. Roberts of George Street United Church was a visitor at Central School where he addressed the classrooms.

Banquet Planned For Hockey Teams

COBOURG, April 24.—(ENS)—Church hockey has always been a big thing in Cobourg and the teams that take part generally have a reward of some kind. The players that each year enjoy a get-together are St. Andrew's teams. Friday night the boys who wear the colors of St. Andrew's will be guests at a banquet given in their honor

The supper will take place in the Sunday School which is part of the fine new building erected only a few years ago after fire had destroyed the historic old church.

Four teams will fill the places at the banquet tables. They are the Midget Bees and A's, Bantams and Juveniles.

Of the four teams the bantams had the best record going through the season unbeaten and tied only once. Their manager is Chief of Police W. J. Carey of the Cobourg force.

The juvenile team won its group but went down to defeat in the playoffs.

Mrs. Bullock Hostess To Junior Institute

LAKEFIELD, April 24.—(ENS).—Mrs. Gilbert Bullock as hostess on Wednesday evening at the home of her parents, Mr. and Mrs. Walter Heard, Smith, to members of the Lakefield Junior Institute and their friends at a crokinole party.

Prizes were awarded to Mrs. R. Bullock and Allan Preston with high scores, and consolation prizes to Miss Frayne Johns and Orville Elliott.

Five tables of crokinole were played and one of euchre.

At the conclusion of the games and following lunch, a hearty vote of thanks was extended the host and hostesses by Miss Hazel Northey, president of the Institute.

Discover for yourself the amazing ease and speed with which you accomplish your daily cleaning when you use New Improved Old Dutch. That's because the new speed ingredient dissolves grease like magic, giving you double-action cleaning that ends hard scouring and elbow-fag.

As always, New Improved Old Dutch is safety itself. It DOESN'T SCRATCH because it's made with flaky Seismotite.

Ask for New Improved Old Dutch at your grocer's today. There's no change in the familiar package or label—the difference is all inside.

MADE IN CANADA

SAM'S CUT-RATE

Factory Sell-Out Clearance

Reg. to 1.49 SALE

1000 MEN'S DRESS SHIRTS

Every one guaranteed fast color. Popular pre-fused collars in an unbelievable array of new Spring and Summer shades and patterns. Sizes 14 to 17. Each 74c

Only 2 to a Customer

800 Pairs of SHOES

A huge assortment of oxfords and straps. Gunmetal and patent leather uppers. Sturdy sewn composition soles. Sizes 8 to 3. PAIR 57c

REG. TO 29c FRIDAY 9 A.M. SHARP 5,000 Pairs of Kiddies' 3/4 Length HOSE SUBSTANDARDS

Knitted of sturdy cotton mixture in a host of plain and two-tone shades. Elastic tops. Sizes 6 to 10½. PAIR 11c

Ladies' Cotton Hose 13c

Reg. 69c Boys' Knee Pants

Tailored of sturdy dark tweed. Fully lined. Sizes 6 to 12 years. PAIR 29c

SHOES AT HUGE SAVINGS

1,000 Pairs Ladies' Shoes, Values to 2.98 68c

Ladies' pumps and ties. A large quantity of novelty styles. All sizes .....

LADIES' SHOES VALUES TO 3.95

Another assortment of better ties and straps. Popular styles. All sizes 94c

Surprise Table VALUES TO 1.00

A table crammed full with odds and ends including boys caps, jerseys, overalls, etc. Men's polo sweaters, caps, baseball caps, etc. Your choice 25c

REG. TO 2.95 LOOK! MEN'S BARGES

Popular styles. Tan, brown and black. Sizes 6 to 11. PAIR 1.69

Shop early. Only a limited quantity. Only one pair to a customer.

Men's Work Sox

All wool. Reinforced heel and toe. PAIR 17c

Reg. to 25c FRIDAY 9 A.M. SHARP 150 Only Kiddies' Balbriggan Bloomers and Training Pantees

FACTORY SECONDS Sizes 4 to 12 years PAIR 11c

WORKINGMAN'S SPECIAL Men's Chambray Work Shirts

Only a limited amount of this exceptional sturdy shirt. Full cut. Coat style. Finished with breast pocket. Khaki, blue and navy. Sizes 14½ to 17 .....

Reg to 79c 57c Each

Workingmen Look! REG. TO 2.00 WORK PANTS

This sturdy pant is a real $2.00 seller. Large full cut of tough cottonade in popular dark shades. 5 pockets, belt loops and cuff bottom. Sizes 30 to 44 waist. PAIR 1.47

Work Boots Rubber and leather sole. All sizes ..... REG. 2.49 1.89

Rivet Pants Sturdy red back denim. Sizes 30 to 44. PAIR 98c

Muleskin Work Gloves 29c

Sam's Cut-Rate

171 SIMCOE ST. OPPOSITE KING'S HOTEL

TRY NEW HIGH-TEST OXYDOL ... FOR WHITER CLOTHES IN WASHERS OLD OR NEW

IF you are a washing machine user, you simply owe it to yourself to try this new "miracle" soap. For the results it gives are so utterly amazing that thousands of washing machine owners are changing to it . . . discarding their old favorite washing machine soaps as things of the past!

New *High-Test* OXYDOL can give such amazing results for it is a new-type soap, containing a remarkable *new ingredient*. An ingredient that vastly increases its white-washing power, yet keeps it SAFE for washable colors, and fabrics.

Tested against less efficient soaps, new *High-Test* Oxydol has been found to do these astonishing things:—

(1) Gets clothes as much *as 9 to 11 shades whiter* than bar and package soaps that lack its new "miracle" ingredient. Actual Tintometer shades—as shown by our laboratory tests. (2) Cup for cup—it gives up to *three times the suds* —suds that stand up 2 to 3 times longer.

Yet it is so SAFE that even cotton prints, given the equivalent of *a full year's washing*, showed no perceptible sign of fading—stayed looking bright and sparkling as new, wash after wash.

New *High-Test* Oxydol is economical, too. Each cup of it goes up to one-fourth again as far as less modern soaps we have tested.

So, no matter what soap you've been using, try new *High-Test* OXYDOL today. You'll be so thrilled with its amazingly white, bright washes, you'll never go back to less modern soaps again. MADE IN CANADA

Good Neighbors Go Cruising

While British warships were taking advantage of new regulations permitting them to put in for repairs at U.S. ports, the Chilean naval transport Rancagua received a warm welcome at San Francisco, where it called in a training cruise.

Trouble Looming In Africa For Axis Blitz

(By KIRKE L. SIMPSON.)

WASHINGTON, April 24—(AP).—Prime Minister Churchill has thrown out a veiled hint that events may be impending in North Africa which will lighten a little the gloom over increasing ominous news from Greece.

Exactly what his words to Parliament implied is uncertain; yet there seemed to be some significance in the fact that he refused to discuss the Libyan campaign, although he said his Government was "very accurately informed" on the situation there.

"I do not think that any statement on Libya would be appropriate at the present time," Mr. Churchill said.

There have been increasing intimations that the navy and the reinforced Army of the Nile might be preparing to abandon defensive for offensive tactics. Even a terse Berlin assertion that the Nazi-Fascist spearhead in the Salum sector on the Libyan-Egyptian border is again in motion eastward might reflect that.

Invasion of Egypt Risky

The British hold on Tobruk and in the Salum area has not been broken. Further Axis penetration into Egypt with that threat in its rear, and the British Mediterranean fleet battering its distant communication lines in the Straits of Sicily and at Tripoli, would seem risky. Perhaps Nazi air scouts have seen signs of an impending counter-attack from the east and the Axis forces feel compelled to move eastward in an attempt to break it up.

Another intimation that the British Command may have been able to rush substantial reinforcements into Egypt from East Africa has now come from neutral sources. An Associated Press correspondent who reached Turkey from the British front in Greece estimates the strength of the Empire forces in Greece at from 50,000 to 80,000 men. He pictured that army as retiring under protection of desperately fighting rear guards and a brave Greek stand on its left flank to re-embarkation from Southern Greek ports.

It is the story of that retreat that Mr. Churchill refused to tell now to Parliament. Yet he estimate of the number of Empire troops still in Greece implies either that some have already been withdrawn or that a greater portion of the Army of the Nile in North Africa was diverted toward the East African war theatre than was sent to Greece. If that is true, a formidable British force must be mustering east of the Libyan-Egyptian frontier for defensive or offensive action.

Greek Situation Grave

Whatever may be the facts as to that, however, hour-by-hour reports from Greece picture an increasingly grave situation for the Greeks and their British allies alike. Mr. Churchill's deferred accounting to Parliament on the Balkan campaign can only further prepare Empire public opinion for bitter news.

Rumors in Italy of Greek Army surrender may be premature. With Nazi forces stabbing westward through to Janina all Greek forces still north of the Janina-Goumenista road would be caught in the Nazi-Fascist trap. They would escape only by sea. Italian estimates say there are some fourteen Greek divisions in that trap designed to pinch off the extreme Allied left flank at a single bite.

Nazi occupation of Lamia, on the opposite flank, is a less dangerous immediate development for the British troops holding that front, provided it did not cut off any substanial British forces east of the Larisso-Lamia road. The town of Lamia, while an important crossroads, was not the key to the new British defence line. British commanders are unquestionably seeking to anchor that line on the shores of the Gulf of Lamia, southeastward of the town in the vicinity of Thermopylae.

The shelter of that water bastion on their right is vital to British hopes of salvaging any part of their army in Greece by sea or of holding on long enough to permit some of the Greek forces west of them to complete their withdrawal to whatever line they hope to reach.

For Delicious BRAN MUFFINS USE QUAKER Natural BRAN*

*COSTS MUCH LESS

Especially Suitable for Baking

Quaker Bran costs much less to use than prepared brans. Its natural nut-like flavour makes all bran dishes richer and more delicious.

Apsley Enjoys Sacred Play

APSLEY, April 24.—(ENS).— A sacred play entitled "The Holy Sepulchre" was put on Tuesday evening in Apsley United church by the "the Wesley War Workers" from near Buckhorn. It was very much enjoyed by a large audience, about 30 or more took part.

The platform was beautifully decorated with flowers, plants, and evergreens to represent the garden scene. After the play the Women's Association gave the guests a dainty lunch in the Public Library. The proceeds are for Apsley United church.

The St. George's Women's quilt met at the home of the president, Mrs. J. Downing. Five members and 2 visitors were present. Mrs. Cathcart took the place of the secretary, Mrs. Lean, who was away. The president gave those present a book of tickets, to be sold on a quilt, draw to be later on. It was also decided to make another quilt to be given to the War Service Club. Mrs. Downing and Mrs. Smith offered to cut out blocks on Monday night, assisted by Mrs. Cathcart, members to make blocks. Mrs. John McColl suggested that the teen age girls be asked to join the guild. Rev. Mr. Cathcart explained about the service of intercession to be held soon. Lunch was served by the hostess. The next meeting will be on May 8 at the home of Mrs. C. Smith.

Mr. and Mrs. H. McColl and Mr. and Mrs. S. McColl are staying for a few days in Unionville, where they attended the funeral of their brother-in law, Mr. W. Coulson, who was killed on Tuesday when his team of young colts threw him from the wagon. Mrs. Coulson was before her marriage Miss Myrtle McColl, and was born in Apsley.

Mrs. T. H. Lean and children, Donna and David, spent last week visiting near Toronto.

Miss Iris Smith stayed with Miss Alice Bullied, Peterborough, for a few days last week.

Master Lewis Smith was the guest of his sister, Miss L. Smith, Bethune street, Peterborough.

Mr. and Mrs. George Kilborn and Mr. T. Harris took 10 pupils from this district to Toronto on Wednesday morning, returning on Thursday evening, to attend the Music Festival held there. Those who went from here were Masters B. Smith, K. Brown, L. Brown, R. Tucker, A. Reid, Misses Lois Reid, G. Kilborn and Barry Kilborn.

PROTEST HOUSING SCHEME

Farmers are protesting against a proposed municipal housing plan for natives in Paarl, South Africa, declaring that the natives would flock to the city and not return to the farms.

NEW LOWER PRICES!

PERFECTION COCOA

1 lb. now 25¢

½ lb. now 15¢

Quality Unchanged!

THIS COUPON WORTH FIVE CENTS on the purchase of a 1 lb. tin of Perfection Cocoa at your grocer's advertised price, if presented by June 30, 1941. Clip, fill in and cash at your grocer's today.

Signature.....

DEALERS: The Rowntree Company will allow you 5¢ for this coupon, if presented on or before July 15, 1941. Sign below to certify that you have allowed customer five cents on this coupon in accordance with terms of offer.

6

Dealer's Signature.....

3 LOBLAW ATTRACTIONS

QUALITY LOBLAWS PRICE CLEANLINESS

• STORE HOURS •
CLOSE DAILY at ..... 6 P.M.
CLOSE WEDNESDAY at .. 12.30 P.M.
CLOSE SATURDAY at .... 10.30 P.M.

Special—ROSE Brand SWEET MIXED PICKLES 19-oz. Jar 21¢
Rose Brand SWEET ONIONS - 19-oz. Jar 35¢
Rose Brand SWEET GHERKINS 25-oz. Jar 39¢
Rose Brand Sweet MUSTARD PICKLE 19-oz. Jar 25¢
Rose Brand Spiced Sweet WAFER PICKLE - 25-oz. Jar 27¢

COTTAGE Brand Sliced or Unsliced BREAD 2 24-oz. Loaves 15¢
White, Whole Wheat, Cracked Wheat

Classic CLEANSER - - - - 2 Tins 9¢
Niagara Brand PURE LARD - - - 2 1-lb. Pkgs. 15¢
Special—Ogilvie MINUTE OATS - - - 45-oz. Large Pkg. 16¢
Heinz (In Tomato Sauce) PORK & BEANS - 2 16 Fl. oz. Tins 23¢
Black LYON'S BLUE LABEL TEA - - ½-lb. Pkg. 39¢
Prince Edward Brand 'FANCY' LOBSTER - 6-oz. Tin 27¢
For Health Dr. Jackson's MEAL - 32-oz. Pkg. 29¢

• Special— MANNING'S Chocolate PETITE MALLOWS
These chocolate mallows are very dainty and suitable to serve on any occasion. The price is no indication of the value. Average 26 to the pound. lb. 18¢

BUY WAR SAVINGS STAMPS IN SALE AT LOBLAWS

Special—Fresh Lean PORK SHOULDERS HOCK OFF - lb. 16¢
Special—Fresh Lean PORK BUTT Roast lb. 21¢
Special—Choice PRIME BEEF Boneless Round STEAK Roast lb. 27¢
Special—PRIME BEEF PRIME RIB ROAST - - lb. 24¢
Special—Lean BONELESS—for Pot Roasts BRISKET PRIME BEEF - lb. 18¢

Special—Choice Milk-Fed BONELESS VEAL ROASTS Fronts lb. 17¢ Legs lb. 22¢
Special—Well Flavoured Sliced COOKED HAM - - - lb. 49¢
Special—Tasty Sliced Cooked CORNED BEEF lb. 27¢

CORNMEAL - - - - Per lb. 4¢
Paramount PILCHARDS - - - - 15½-oz. Tin 10¢
Beefex Brand CORNED BEEF - - 2 12-oz. Tins 29¢
Golden Bell Fancy Red COHOE SALMON - 16-oz. Tall Tin 25¢
Aunt Jemima PANCAKE FLOUR 2 20-oz. Pkgs. 27¢
Extra Large SUNSWEET PRUNES 1-lb. Pkg. 14¢
Beaver Brand BONELESS CHICKEN 7-oz. Tin 19¢
Libby's PREPARED MUSTARD 8-oz. Glass 9¢
Crystal Brand Pastry FLOUR 24-lb. Bag 63¢
Carnation • Borden's • Nestle's EVAP. MILK 16-oz. Tin 8¢
Aylmer Orange MARMALADE 32-oz. Jar 25¢
Caledonia Fancy PINK SALMON 16-oz. Tall Tin 17¢
Stokely's Fancy TOMATO JUICE 2 25 Fl. oz. Tins 17¢
LOBLAW BOOK MATCHES 12 Book Package 12¢
Banquet Brand No. 5 Sieve 'Choice' PEAS 2 20 Fl. oz. Tins 19¢

White Naptha Soap P&G 2 Bars 7c
Verything Toilet Tissue 2 Rolls 5c
Oh Boy Hand Cleaner Tin 8c
Brasso Polish Large Tin 19c
Ivory Soap 8c 10-oz. Large Bar
Salad Oil Mazola 16-oz. Tin 24c
Be Wise—Drink Fry's Cocoa 1-lb. Tin 31c
Kibbled Dog Food 5-lb. Bag 23c
Pure Gold Vanilla 1½-oz. Bottle 16c

LOBLAW'S Delicious RED LABEL ORANGE PEKOE TEA BAGS Pkg. of 20 23¢ Pkg. of 45 47¢
OVERSEAS GIFT PACKAGES
Aylmer from $2.50 to $3.50
Canada Packers from - - $2.30 to $5.25
Salada Tea Gift Packages
Full Information on Leaflets Available in All LOBLAW STORES.

Standard Cut WAX BEANS - - No. 2 Tall Tins 9¢
Aylmer APPLE JUICE - - 2 20-oz. Tins 15¢
Smart's Choice DICED BEETS - - 2 16 Fl. oz. Tins 13¢
Beaver Brand Choice BLUEBERRIES - - - 16 Fl. oz. Tin 13¢
Aylmer Choice Red PITTED CHERRIES 2 15 Fl. oz. Tins 23¢
Aylmer Choice FRUITS for SALAD 15 Fl. oz. Tin 15¢
Texsun Unsweetened GRAPEFRUIT JUICE - 30 Fl. oz. Tin 8¢
Clark's Assorted SANDWICH SPREAD - - 3-oz. Tin 7¢
RINSO MAKES the WHITEST WASH - - Small Pkg. 9c
Special—No Rubbing Floor Polish OLD ENGLISH - - 20-oz. Tin 47c
Special—Shield Brand SALAD DRESSING 8-oz. Jar 14c
Aylmer TOMATO CATSUP 12-oz. Bottle 11c

HARRY HORNE'S JELL-A-MILK Assorted Flavours 2 Pkgs. 15¢

PURITY FLOUR 7-lb. Bag 26¢
Enter Recipe Contest. All entries should be mailed to Purity Flour, Toronto 5, before April 30th, 1941.

"SPECIAL"—SELECTED EMPIRE CROWN BANANAS
Scientifically ripened in our modern ripening rooms 2 lb. 15c

NEW FLORIDA Juice Oranges ..... Large Size 176's Doz. 29c
FLORIDA SEEDLESS Grapefruit ..... Good Size Each 5c
EXTRA FANCY BRITISH COLUMBIA WINESAP Apples ..... 6 Jumbo Size 19c
GREEN TENDER New Cabbage ..... lb 5c
LARGE SELECTED, FRESH Pineapples ..... Large 24 Size Each 19c
ONTARIO FRESH, CRISP Leaf Lettuce Now Arriving in Plentiful Supply

QUAKER PUFFED RICE - 2 Pkgs. 17¢
QUAKER PUFFED WHEAT 2 Pkgs. 13¢
HANDY KITCHEN AID WET-ME-WET .... 10¢
IN TWO SIZES OXYDOL Lge. Pkg. 22¢ 2 Small Pkgs. 17¢
5 in 1 CEREAL ... 30-oz. Pkg. 19¢
TOILET SOAP INFANTS' DELIGHT - Cake 5¢
DR. BALLARD'S DOG FOOD ... 2 16-oz. Tins 23¢
HELLMANN'S BLUE RIBBON MAYONNAISE ... 8-oz. Jar 21¢
INDUCES SLEEP OVALTINE .... 4-oz. Tin 38¢
FOR COFFEE LOVERS NESCAFE ..... 4-oz. Tin 59¢

English Inn Pure Black Currant JAM 12-oz. Carton 16¢
CLARK'S BOILED DINNER 16-oz. Tin 19¢

PRICES EFFECTIVE UNTIL SATURDAY NIGHT, APRIL 26th. We reserve the right to limit quantities of all merchandise to family weekly requirements.

ACCLAIMED BY THOUSANDS of COFFEE LOVERS
. . . always a tribute to your good judgment to serve Loblaw's Roaster-Fresh
COFFEES
PRIDE of ARABIA 1-lb. BAG 39¢
Very fine or medium ground.
TWO-CUP Coffee 1-lb. BAG 35¢
Very fine or medium ground.
TRUMPET Coffee 1-lb. PKG. 31¢
Medium ground.
HIGH PARK VACUUM-PACKED COFFEE ½-lb. Tin 26¢
Very fine or medium ground. 1-lb. Tin 49¢

LOBLAW GROCETERIAS CO. LIMITED
HEAD OFFICE, TORONTO

« « « PERSONAL AND SOCIAL » » »

Mrs. Walter Breigle of Montreal is the guest of her father, Mr. M. Mowry, Charlotte treet.

◆ ◆ ◆

Mr. and Mrs. J. H. Yelland are at their summer house at Burleigh Falls.

◆ ◆ ◆

Mrs. Arthur Brown of Montreal is in town, the guest of her father, Mr. William S. Merrell, Gilmour Street.

◆ ◆ ◆

Miss Lorna Reeds, nurse-in-training at the Toronto General Hospital, is the guest of her uncle and aunt, Mr. and Mrs. A. E. Barrie, Water Street.

◆ ◆ ◆

Aircraftsman Kenneth O'Brien, who spent the last few days with his parents, Mr. and Mrs. J. O'Brien, has returned to the R.C.A.F. training school at St. Thomas.

◆ ◆ ◆

Tea will be served Friday afternoon after the annual meeting of the Women's Art Association, at which yearly reports are to be presented, and plans discussed for next year's program.

◆ ◆ ◆

At a special business meeting of the Nicholls Hospital Alumnae Wednesday evening at the nurses' residence, Miss Florence Vickers, president, and de'egate to the R.N.A.O. convention at Niagara Falls, presented her report.

◆ ◆ ◆

Mrs. E. M. Leeson will be hostess at a meeting of Literary Study Club members this evening, when suggestions for next year's study will be made. Miss Greta Giles will present a paper on modern poetry.

◆ ◆ ◆

At the close of the St. George's Day choir concert Wednesday evening at St. Paul's Church, Miss Betty Barr, who has been a member of the choir for several years, was presented with a gold locket as a memento from the choristers. Mrs. Ada Strong presented the gift. Betty, with her parents, Rev. Dr. and Mrs. A. T. Barr, Nancy and Noel, leave for St. John's, Newfoundland, on Monday next.

◆ ◆ ◆

Sibelius "Finlandia," a request number featuring the organ, piano and choir, is included in the program to be presented by a choir of sixty-five voices from George Street United Church on Friday evening. Mr. Charles Renaud is conductor, with Mrs. Renaud at the organ and Gwen Craw at the piano. The guest artists, Jeanne Pengelly, dramatic soprano, and Joseph Pach, boy violinist, will be accompanied by their own pianists.

◆ ◆ ◆

Mr. and Mrs. George W. Davis of 585 Sherbrooke Street, are going to Toronto Friday for the marriage of their daughter, Alice Mae Davis, to Mr. Alan Field, son of Mrs. S. Field and the late Mr. Field. The ceremony is to take place quietly at eight o'clock in the evening. The bridal couple will reside on Hubbard Avenue.

◆ ◆ ◆

Rev. E. W. Rowland officiated for the quiet marriage at Mark Street Church parsonage on Wednesday evening, April 23rd, of Mrs. Ada May Thorn to Mr. Robert Thorn, both of South Monaghan.

◆ ◆ ◆

During the program presented by the Toronto Conservatory of Music at Massey Hall, it was Christina Booth, pupils of Dorothy Allan Park, who sang the group of Hebridean songs, and not Mrs. Park herself, as formerly reported.

◆ ◆ ◆

Mr. Gordon Smith, a graduate of P.C.I., and son of Mrs. J. C. Smith, Short Street, left this mornińg to report for R.C.M.P. duty at Rockcliff, Ont. The presentation of a club bag from a number of his friends was made Wednesday evening, when they gathered at his home for a surprise party prior to his departure.

◆ ◆ ◆

A banquet attended by fifty-three members of Knox Church bowling club climaxed activities of the group for the season. The president of the club, Mrs. Geo. Worboy, was presented with a gift on behalf of the members, and season's prizes were awarded by Rev. V. E. R. Zufelt as follows: 1st, Mrs. John Matthews's team; 2nd, Mrs. Harry Beatty's; 3rd, Mrs. William Constable; 4th, Mrs. M. D. Lindsay's. Secretary-Treasurer Mrs. Harold Wilson presented a gratifying report, and after a brief musical program, arranged by Mrs. G. Todd and Mrs. G. A. Spicer, members and their friends enjoyed bowling in the lecture hall, with Mrs. Beatty in charge.

◆ ◆ ◆

Proceeds of draws made Wednesday evening at a bingo in Canadian Legion Hall are to be used by the Ladies' Auxiliary of the organization for the purchase of flannelette for layettes. The cushion donated by Mrs. E. Hurry was won by B. Brady, 120 Dublin Street, and hams as first and second prizes by Mrs. Bolton, 306 Edinburgh Street, and Miss Agnes Ryan. Layettes made by the Auxiliary are to be displayed next Thursday afternoon at a tea to be held at the home of Mrs. A. H. Cook, 193 Westcott Street. Two past presidents, Mrs. J. Mills and Mrs. W. Hughes, and the president, Mrs. E. Houghton, will receive with the hostess.

◆ ◆ ◆

Farewell Said To Mrs. Barr By Group

Farewell to Mrs. (Rev.) A. T. Barr, a valued member for the past two years of the North End group of St. Paul's Ladies' Aid, who leaves next week for her new home in St. John's, Newfoundland, was said at the April meeting of the organization, held at the home of Mrs. Gordon Hall, London street. Mrs. Barr was presented with an evening bag by Mrs. Latimer, group convener, together with sincere words of appreciation for her work and interest in connection with the Auxiliary.

Mrs. Kenneth Mahood read bible selections and Mrs. Gordon Hall led in prayer for King, Country and "our guest." Miss Audrey Hatherley gave a reading, "Our Baby in Church," and guitar numbers were presented by Elva and Jean Gray and Mr. Goslin, pupils of Mrs. Dorothy Rowland Pammett. A talk on the life of Winston Churchill, leader of land, sea and air forces in the present conflict, was given by Mrs. William Steinkrauss. Although his early life was much beset by illness and disease, he grew up to be a healthy, robust, enduring character. Three times he came very close to death, yet he was saved to take the helm again in the hour of crises.

Mrs. Steinkrauss referred to Churchill as a man who never sacrificed his principles, even to save himself from losing prestige with his political party. He is far-sighted and can see beyond the men of his time. Many influential positions have been given his best service and through his writings he has become England's hero and a party by himself, revered and honored even by his political opponents.

Mrs. James Dutton presented the chapter from the study book, of which every page breathes forth a message for daily living. A vote of thanks was voiced by Miss Braeley to all who had helped in the success of the program, and to the hostess, who served tea, assisted by the social committee. Dr. Barr brought the evening to a close with the benediction.

◆ ◆ ◆

Knitters Must Continue

Word comes from London that although summer lies ahead it is not the moment to stop knitting, but rather the time to prepare a supply of heavy knitted goods for next winter's campaign. Among the articles listed as most important are: Sea boot stockings, spiral sea boot stockings, socks, pullovers, steering gloves, Balaclava helmets, scarfs, mufflers, caps, gloves and bed socks.

Were Married Recently

Corporal Richard Ouimet of the R.C.A.F., Saskatchewan, and his bride, the former Cecilia De Carlonis, youngest daughter of Mr. and Mrs. P. De Carlonis of Peterborough, who were recently married in St. Peter's Cathedral. Corporal Ouimet is the son of Mr. and Mrs. S. Ouimet of Sarnia.

Successful Tea Held By St. John's Auxiliary

A successful and well attended afternoon tea was held Wednesday afternoon at the home of Miss Ida Wesley, George street, by the Evening Branch of the Women's Auxiliary of St. John's Church, where Mrs. W. J. Downer, president, and Mrs. J. Lockington received with the hostess, and bright spring flowers and a glowing grate fire added to the charm of spacious rooms.

Mrs. R. T. F. Brain ushered guests to the tea room, where the tea table was attractive with a yellow damask cloth and a large silver bowl filled with mauve stocks and pink sweet peas. Mrs. P. A. Martyn was in charge of tea arrangements, and presiding during the afternoon were Mrs. W. E. Conway, Mrs. Lewis, Mrs. E. Thompson and Mrs. L. Spriggs. Assisting to serve were Mrs. L. R. Groombridge, Mrs. J. W. Bryett, Mrs. J. Bell, Mrs. W. Copperthwaite, Mrs. E. W. Boyer.

Mrs. B. Ottewell, Dorcas convener, displayed the bale, Mrs. W. Franks, Miss A. Foote and Mrs. F. Marshall convened the home-cooking table, and a table of manufacturers' samples was in charge of Mrs. J. Dunkerley and Mrs. Stewart. Miss L. Detcher was treasurer.

DO YOU KNOW . . .

Cut flowers should not stand in hot places or in draughts. Vases must be frequently filled with fresh water, and stalks that are tough, such as roses, should be peeled a little way up to allow the water to be easily absorbed.

◆ ◆ ◆

Be economical with your bacon and have it cut into thin rashers. Save all rinds and trimmings; they are excellent for flavoring pea soup, tomato soup, tomato sauce and brown sauce.

◆ ◆ ◆

To prevent rashers of bacon from shrivelling too much in cooking, place in a hot, dry pan and cook slowly till the fat is transparent and the lean is slightly brown.

Children Doing Their Part To Help The British

Historians will record the heroic deeds of men and women, the victories of our forces and the courage of the nation when this present conflict is ended, and it will be with just cause that the story of their battle against a ruthless enemy shall be preserved for future generations. But we are not thinking of these brave folk at the moment, but rather of the small children of this city who are doing their part, however small it may seem, to help the British.

It is not what they are doing to help, although it is considerable, but the spirit which lies behind their effort. These school children are contributing warm clothing, blankets, afghans, made with their own hands so that someone in the Mother Country may have warmth and comfort.

There will be no record of this in history, but it is one of the things that will be remembered by many grateful Britishers and local citizens who can feel a glow of pride in the interest that the children are taking in helping in this cause. It is remarkable the amount of work which the children have turned in to the Red Cross for shipment overseas. Many people do not realize the welcome contributions which these under teen-age pupils make to the war effort and some acknowledgment of the excellent manner in which they are co-operating with the Red Cross and other organizations in providing vitally needed articles should be made. The teachers under whose guidance the work is carried on deserve all due credit for their patience and direction.

The children are learning to do constructive things, not only benefiting the people of Britain, but obtaining a grounding in knitting and sewing, which will prove valuable in later life.

Black, Beige

By PRUNELLA WOOD

RECIPE for Spring tonic! Combine black and beige, shake well and garnish with shiny black accessories. Wear it on a sunny day of Spring, and see how much better you feel.

The outfit sketched consists of a beige-front jacket over a black crepe dress. The back and sleeves of the jacket are black. The hat is a huge black straw cartwheel. Bag and shoes are black patent leather. The whole adds up to a large slice of chic.

WE . . . NOTICED

. . .According to statements made by growers and importers, there are two good reasons why an increasing number of Canadians should demand Empire-grown citrus fruits. One is that the Empire brand compares in taste and quality with the finest specimens grown in other parts of the world, and the other is that Canadians who purchase Empire-grown products are rendering a useful, patriotic service.

◆ ◆ ◆

. . .In addition to helping Canada conserve its foreign exchange, housewives who ask for Trinidad grapefruit for example, will help provide a much-needed market for the Trinidad growers who are unable to ship their products overseas because of war and adverse shipping conditions.

Pupils Observe St. George's Day

St. George's Day was set apart by teachers and pupils of Queen Mary School as a salute to Britain, which stands today as the heroic guardian of liberty. During the day periods were selected for the study of topics pertaining to the British Empire. Pictures of Their Majesties, King George and Queen Elizabeth, and of Prime Minister Churchill, were hung against a background of Union Jacks in the hall, where pupils assembled following the afternoon recess for a short program under the direction of the principal, Mr. O. M. Steer.

The program included the singing of "O Canada"; a cornet solo, "Land of Hope and Glory" by Richard Crowe; the hymn, "Unto the Hills," the Lord's Praper, and "There'll Always be an England." Music by the school orchestra was under the direction of Mr. J. Telford.

Rev. Dr. E. W. Young in a brief address told the story of St. George and pointed out that just as St. George went forth centuries ago against the dragon, so today the British people stand against the monsters of evil and tyranny. Prayer for the children of Britain and for those on active service was led by Dr. Young.

A salute to the flag led by Mr. E. G. Wagar and the National Anthem concluded the program.

Thompson-Bocock Vows Are Pledged

A quiet ceremony took place at George Street church parsonage at seven o'clock Wednesday evening when Miss Mildred Irene Bocock, daughter of Mr. and Mrs. William Bocock, 212 King street, was united in marriage to Mr. Ralph Foster Thompson, youngest son of Mrs. A. Graham and the late Mr. W. Thompson. Rev. H. L. Roberts officiated.

The bride wore a frock of powder blue with corsage of American Beauty roses, donning a swagger wool coat of the same shade for travelling, and a smart hat of white straw. Her attendant, Miss Emma Graham, was in an ensemble of a soft rose shade, with shoulder corsage. Mr. Gordon Bocock, brother of the bride, was groomsman.

Following a reception at the home of the bride's parents, for the immediate families, Mr. and Mrs. Thompson left by motor for Toronto and Hamilton.

Overseas Canning Must Be In Tins

The Canadian small fruit season is just around the corner and advice from England is that for shipping reasons all canning for sending to Britain must be done in tins. Jam concentrates more food value and will last longer than any other form of preserved fruit.

When Canadian homemakers in Saskatchewan looked about for ways of helping the women in England in their battle on the home front, they wrote to Lady Tweedsmuir in England about it.

"I wonder if the Women's Institutes in Canada would like to send one or more canning machines to the Women's Institutes in England," she replied. "They would be very useful and take up little shipping space."

DOROTHY DIX

ABILITY TO COOK IS THE BEST RECIPE FOR HOLDING HUSBAND

After Honeymoon Has Set He Is More Interested in What He Eats Than What He Looks At

◆ ◆ ◆

The one subject that preoccupies wives above everything else is how to retain their husbands' affections and keep them nailed to their firesides. Much advice on how to perform this neat parlor conjuring trick is given these anxious ladies, but most of it is so far beyond the ability of any ordinary woman to pull off that it would be funny if it were not also pathetic. For wives are told that if they wish to keep their husbands in love with them they must remain young and beautiful—as if any human being has ever yet been able to stop the hands of the clock, or keep the roses of May blooming on December cheeks. They are also admonished to keep themselves glamorous, though how women who have gone through 20 or 30 years of marriage in which they have pinched pennies and haggled over cheap cuts of butchers' meat, and walked babies with the colic, and put up with the moods and tenses of husbands, can still trail the pink clouds of romance after them, is past all understanding. Absurdly impractical as these recipes for keeping a husband fascinated are, millions of women try them, as is proven by the fact that the beauty shop business is one of the leading inustries of the country, and that daily we see millions of middle-aged women suffering the tortures of the Inquisition in the vain attempt to acquire synthetic beauty, and millions of other women literally starving themselves to death trying to keep their girlish figures. Such being the case, and wives willing to do so much hard work and make so many sacrifices in order to keep their husbands thinking they are the greatest little women in the world and glad they married them, it is strange that they so often overlook the one best bet of all—and that is in appealing to their husbands' stomachs instead of their eyes. For youth may go. Beauty fade. Wit pall. But as long as a woman keeps angels' food in her hand her husband will eat out of it.

They Search For Food

Speaking on this important subject of how to retain a husband's love, a gentleman who should know whereof he speaks, because he has been national president of the Club Managers Association of America, attributes not only much of the prevalent domestic discord to poor home cooking, but the wandering of husbands to a search for a varied menu.

"Most wives," he asserts, "have a one-track mind, so far as food is concerned. If they can make a pot-roast and peas, it comes on the table, day after day, until the man of the house wants to scream when he sees it.

"Or he is smothered in creamed things until he gags at the sight of a cow. Or it is chops and spinach until he feels that he never wants to see either one again as long as he lives.

"So it is small wonder that he makes an excuse to stay down at the club for dinner, where he will get something different, cooked in a different way. If the housewives of this country would learn the technique of the club dining room, the divorce courts might take a holiday now and then."

Makes Them Comfortable

Ladies, an oracle has spoken. He has answered for once and all the question you have been asking your troubled hearts: How can we keep our husbands in love with us when we are no longer young, nor beautiful, nor glamorous? It is by making them comfortable. It is by giving them the things they like to eat, cooked the way they like them, and by always keeping a little surprise by way of a new dish in your apron pocket.

Perhaps it may not seem as romantic to brew your spell of enchantment for your husband in a kitchen pot on the gas range as it does in 47 jars of beauty lotions, only one plan works and the other one doesn't.

For the woman whose only hold on her husband was her pretty face is bound to lose out in time, whereas the woman who is a good cook has a charm that never fails, but grows stronger as the years go by. For as we grow older we may lose our hair and our illusions, but our appetites remain.

Feed Him Good Meals

Common sense should teach any woman that the thing that hastens a man's footsteps home of an evening is the knowledge that he will get a better dinner in his own dining room than he will in any restaurant and that all of his little tastes will have been catereed to, and also that the way to keep a man nailed to his own fireside of an evening is to fill him so full of good food that an easy chair and his paper and his pipe will look better to him than any siren.

A long time ago a wise woman gave this recipe for holding a husband: "Feed the brute." It still goes.

DOROTHY DIX.
Ledger Syndicate

Bensfort

Misses Ruth and Doris Emberson of Peterborough, spent the Easter vacation at the home of Mr. and Mrs. Cliff Emberson.

Miss Shirley and Master Harold Webb and Miss Annabelle Emberson of Peterborough, spent the Easter vacation at the home of Mr. and Mrs. Fred Wood.

Mr. and Mrs. James Lewis of Fredericton, N.B., are spending three weeks' vacation at the home of Mr. and Mrs. Everett Wood.

Mr. Joe Barnard of Peterborough, was a guest of his parents, Mr. and Mrs. Wilbur Barnard.

The roads through South Monaghan have been almost impassable for the past week owing to the frost coming out so quickly. Many cars have been stuck.

Mr. and Mrs. John Breckenridge celebrated their tenth wedding anniverary on Friday, April 18.

Superfluous Hair
On Face and Moles
Completely, Permanently, and Painlessly Removed by Electrolysis. Eyebrows permanently arched. For appointments 'Phone 6423, or write
MRS. MARIE MURDUFF
409 Wolfe St.

THIS IS ALABASTINE WEEK! at
PRATTEN HARDWARE
396 George St. Phone 7523

ROBT. FAIR & CO. LTD.
Clearing Spring Merchandise
Friday and Saturday
12.95 2-Piece Wool Suits, clearing . . 5.98
Spring Coats 10% to 20% Discount.
Spring Dresses 10% Discount to ½ Price.

HOUSE FURNISHINGS SPECIALS

Frilled Curtain, fresh new stock this week; white, cream, ecru and with combination colors; extra wide, 41" to 46"; pair 1.39
Cottage Sets, a splendid assortment; pair . . . . . 1.00 to 1.98
Scotch Net Curtains, 2¼ to 2½ yards long; pair . . . . . 1.00 to 2.98
Silk Net Curtains, new designs, pair . . 1.49 to 4.95
50" Silk Drapery, all colors, yard . . . . . 59c to 98c
Frilled Curtain Scrim, yard . . . . . 15c and 19c
Marquisette; white, cream, ecru and colors; yard . . . . . 19c to 29c
Long-wearing Cotton Nets, yard . . . . . 25c and 35c
36" Rayon Curtain Nets, new patterns, yard . . . . . 39c and 59c
36" English Homespun, green and rose mixtures, yard 29c
36" Bright Floral Chintz, yard . . . . . 25c and 29c
2-yard-wide Long-Wearing Rexfelt Floor Covering, square yard 29c
4-yard wide First Quality Linoleum, sq. yd. . . . 98c
2-yard wide First Quality Inlaid Morboleum, square yard $1.25
Oil Opaque Window Shades, white, cream, green; complete, 98c. Duplex, green and white, $1.25

Nervous Restless Girls! Cranky? Restless? Can't sleep? Tire easily? Because of female functional "disorders" causing monthly distress? Then try Lydia E. Pinkham's Vegetable Compound. Pinkham's Compound is well known for helping such weak, rundown, nervous conditions. Made in Canada. WORTH TRYING! Any drugstore.

BABY'S CRY IS NOT ALWAYS TEMPER
DISTINGUISH between your baby's cry of pain and cry of temper. When it's the "pain cry" give Baby's Own Tablets at once. Mrs. May Mundy, of Toronto, finds they work *every* time.
"I am the mother of nine children, three of them prize babies, and Baby's Own Tablets have been my only medicine in raising them to the healthy children they now are. As soon as my children became a little feverish I at once gave them Baby's Own Tablets and in a very short time the fever disappeared and the children were normal again."
Equally effective for diarrhoea, upset stomach, simple croup, teething troubles and other minor ailments of babies.
Easy to take as candy. Quickly effective. Safe and harmless. Contain no opiates or stupefying drugs. Each package gives an analyst's report. Get a package today. Sickness often strikes in the night. 25 cents. Your money back if you are not satisfied.

BUEHLER BROTHERS
326 GEORGE ST. FRIDAY PHONE 3680
Cash and Carry Specials — Slightly Higher if Delivered

SMOKED FILLET 19c lb.	Fresh Cut SHOULDER VEAL Chop - 2 lbs. 33c	VEAL PATTIES 17c lb.
SAUSAGE MEAT • LARGE SAUSAGE 12½c lb.	SLICED Salmon - lb. 20c	BEEF HEART 10c lb.
	BUEHLER BROS LIMITED 326 GEORGE CALL 3680	FRESH FILLET 17c lb.

ANNOUNCING
Edna Harrop formerly of Toronto and Hamilton, now at the Jean Jones Salon, specializing in hair shaping, scalp treatment, permanents, manicures, etc.
Introductory offer for limited time only
$5.00 Permanent For $3.95
(For this special ask for Miss Harrop)
JEAN JONES' BEAUTY SALON
379 George Street Dial 8543

LUCKY THE GIRL Whose Every-Purpose LIPSTICK is DON JUAN
The Lipstick That Stays On
Even while eating, drinking, smoking, or kissing you know your lipstick will stay on without constant redoing — when it's Don Juan, used as directed. No greasy look — not drying. Imparts a moist, youthful, smooth, inviting soft look to lips. Only $1.10. Rouge and powder to match $1.10 each. Large trial sizes 15¢ each. Try Military Red — the newest of many gay, young Don Juan Lipstick shades. Try it today!

'On Parade'
Y.W.C.A. Gymnasium Military Review
Tonight and Tomorrow Night
April 24th and 25th
At 8 p.m. in the
Y.W.C.A. Gymnasium
TICKETS 25c

new for spring! **Beige** «««
The newest color for Spring is BEIGE . . . and the two distinctively smart styles sketched are really honeys. . . . A high-heeled model for dress occasions and a cuban heel for sports or business wear. . . . You'll want to be the first to introduce this new color in Crushed Kid, so drop into your nearest Agnew-Surpass Shoe Store soon and see the grand assortment we have for your selection.

KOED STYLE SHOES
$2.95 $3.35 $3.95
LOTS OF STYLES! ASSURED FITTING!
AGNEW-SURPASS SHOE STORES LIMITED — Canada's LARGEST Shoe Retailers
385 GEORGE ST. PHONE 6862

« « « WOMEN'S WORK AND INTERESTS » » »

Keep Your Family Guessing Good Idea For Every Cook

By MARY MOORE

Grudgingly I admit (after 14 years of vehement denial) that we DO strain our imaginations and we DO try harder to find new foods for our guests than for our families.

This attitude is near-sighted for a number of reasons. Number One being that if you "never served the same thing twice" to your family you would be so eager to have guest meals they would be a pleasure instead of a worry because you always had TRIED new things to spring on them.

Number Two being that variety in food at home makes you—and more especially your children — better guests when away from home. For instance, when those nice company foods such as mushrooms, ripe olives, avocadoes, and other luxuries are served to my little Peter my heart plummets to my boots. Will he stow them in without the flicker of an eyelash—or is he going to show me up by leaving them? I have mistakenly maintained that unless foods are necessary and good for them I will not insist on the children eating them; but I am wrong—dead wrong.

Keep your family guessing. Get them to EXPECT surprises. Search through all the food articles and cook books for things you have never done before.

In this season of plentiful eggs I think I can count on two fingers the number of cooks I know (amongst my vast acquaintance of good cooks) who have the courage to serve a fluffy omelette to guests.

Anybody can learn in two trys how a roast a Porterhouse of beef or broil a filet mignon. But can you turn a few eggs into a comparable triumph at about one-eighth of the cost?

Garny's Foolproof Fluffy Omelette

(The cat's out of the bag—by that title you know I'm out of town again and where I am—on the shores of Lake Michigan.)

Six eggs (to serve 4 people), yolks and whites separated, 2 tablespoons quick cooking tapioca, 1 teaspoon salt, ¼ teaspoon pepper, ½ cup evaporated milk and ½ cup boiling water OR 1 cup hot whole milk, 1½ tablespoons butter, and enough clarified bacon dripping to grease omelette pan generously. Combine in top of double boiler the milk (and water if used), tapioca, salt and pepper and cook over boiling water for 15 minutes or until tapioca is clear and has thickened the liquid, —stir it frequently. Add the butter. Beat the yolks until very thick and lemon colored and until they have increased to double their original bulk in beating bowl. Beat whites until they are strong enough to stand in peaks but not until dry. Pour hot tapioca and milk mixture over yolks stirring constantly. Then fold the whites into the milk and yolk mixture last—having the pan ready with the bacon drippings melted and the pan ALMOST hot enough to smoke, but not quite—as soon as whites are folded through pour omelette into a pan of about 10½ inches in diameter by 2 inches deep—frying pan must be steel or iron—neither aluminum nor enamel will do. Let cook over **medium heat for 1 minute**—then reduce heat as low as possible and let cook for at least one-half hour—then try lifting sides of omelette to see if bottom at sides is done. If so place in oven under broiler for a few minutes to dry off top. The slower an omelette is cooked on top of stove the less temperamental it is—each sac of air is cooked around and cannot collapse if omelette is cooked slowly —they will be a nice golden crust on bottom and omelette can easily be folded by creasing through centre top with knife when done and folded over with long pancake turner.

Our next little off-the-beaten-path offering is for berry pie—Garny's pie was made with the new Boysen berries that are being experimented with in California and Michigan — and doubtless other states, but I haven't been in any of them lately—they are similar to logan berries in appearance, but I think nearer to elderberries in flavor than any other berry I can think of.

If you can't get Boysen berries use red raspberries, or canned loganberries for this pie.

Garny's Berry Pie

Pastry made with clarified bacon drippings; 2 cups flour, 2/3 cup bacon drippings skimmed from top of bacon drippings in frying pan, ¾ teaspoon salt, ice water. Add salt to flour and work in half the drippings with the fingers' tips until it is thoroughly worked in. Moisten dough with just enough ice water to make it hold together enough to handle. Roll out on lightly floured board. Spread rolled out dough with remaining drippings and fold dough in half then fold edges to centre and fold once more—so that in this way you have 8 layers of pastry—roll out to full size again and repeat folding once more—and cut in half to make 2 crusts before rolling out in a SQUARE to fit square cake pan about 8 inches square by about 1¼ inches deep. Line this cake tin with pastry. Sprinkle bottom of lined pie plate with 1 to 1½ tablespoons flour and with 1/3 cup sugar. Pour into pie plate 1 No. 2 tin of canned Boysen or Logan berries OR 1 quart of fresh berries—raspberries, loganberries or strawberries or huckleberries or elderberries—and sprinkle over top another 1 to 1½ tablespoons flour (at least this amount of flour is necessary if the can of berries contains much juice—put all the juice in) then add a little less than 2/3 cup sugar (if berries are sour add generous 2/3 cup) dot top with 1 or 2 tablespoons butter and put on top crust rolled out after it has been folded a total of 16 times. Pinch edges, gash top twice to allow juice to boil out in little puddles (Hector says a berry pie isn't worth the lard you put in it if a little of the juice doesn't come through) and brush top with 2 tablespoons heavy cream, and sprinkle 1 tablespoon sugar over top. Bake at 500 for 10 minutes. 350 for 30 minutes. Serve cut in squares with American, Swiss or Philadelphia cheese.

Aunt Melinda's Sugar Cookies

From that title you might think Aunt Melinda is some legendary character—she is not—she is still "alive and cooking" in Indianapolis.

One cup butter, 1 2/3 cups sugar, ¾ cup milk, 1 teaspoon soda, 3 teaspoons baking powder, ½ teaspoon salt, 2 eggs, 4 cups flour. Beat the eggs to mix them, then cream the butter, sift in sugar and add eggs. Then add the milk and flour, saving out 1 cup of the flour to mix with the baking powder and soda, which are added the very last thing. Aunt Linda says this is the secret of the deliciousness of these cookies. She adds 1 teaspoon lemon flavoring and ½ teaspoon freshly grated nutmeg and I think this is a good flavoring combination—tl is possible to change these flavorings to mace and almond, but I do not recommend changing Aunt Linda's method. Cut out by rolling out OR roll up and put in icebox overnight and slice off cookies. Bake at 400 deg. Fahr.—this is a rather hot oven, but that is right. These make delicious cut-out cookies for special occasions—for Christmas cut them into Christmas tree shapes and sprinkle top with green or red sugar; Valentine cut them into hearts and sprinkle with red sugar, and so on. For ordinary occasions sprinkle with white sugar, or finely shredded almonds or Brazils. Very highly recommended.

FASHIONS

For that slim look try these simple lines. A trim bolero frock is an important item in every woman's spring wardrobe, and this button-front shirt frock is a versatile style. Dotted silk or cotton fabric with plain color for the bodice is a smart choice. The bolero can be made with either three-quarter or long sleeves, as you prefer. The paneled skirt fits neatly over your hips and flares gracefully and comfortably for walking. Use this same pattern to make an extra shirt frock, too, for days at home or to wear under your coat.

Style No. 2862 is designed for sizes 14, 16, 36, 38, 40, 42, 44, 46 and 48. Size 36 requires 3½ yards of 39-inch fabric for bolero and skirt; 1½ yards of contrasting.

Pattern number .....

Size .....

My Name .....

Address .....

.....

I enclosed 20c for postage

Trent River News

A number of members of the War Service workers met Tuesday afternoong for quilting. A bingo game was held at night.

There was heavy frost Monday night and ice formed on tubs of water.

Miss Frances Sedgwick has returned from Lockport, N.Y., after ten days visit with friends.

Mr. Douglas Farnsworth of Lockport, N.Y., was a Sunday guest at the Sedgwick House.

Big
News is Coming
Soon—Watch
This Space

Marks 15th Birthday

Princess Elizabeth observed her 15th birthday anniversary quietly with King George, Queen Elizabeth and her sister Margaret. She received a turquoise and diamond necklace, brooch and bracelet set which one belonged to Queen Victoria. The jewels, which traditionally pass to the King's eldest daughter on her 15th birthday, probably will not be worn by Elizabeth until she is 18. The only jewelery her mother permits her to wear are a silver wrist watch and a plain, inexpensive brooch.

ENQUIRY COLUMN

By MARY MOORE

QUESTION: We had chocolate waffles when we were out but I hadn't the courage to ask our hostess for the method. Wouldn't they stick to my waffle iron or burn easily? Hoping you can give me an answer soon, Nellie Hamson.

ANSWER: While chocolate waffles sound a little tricky they are not—you merely add 2 squares melted chocolate to your basic waffle recipe—and it contains enough butter that they do not stick:

CHOCOLATE WAFFLES

Two cups flour, 3 tablespoons sugar, ¼ cup melted butter, ½ teaspoon salt, 2 eggs, 3 teaspoons baking powder, 1 cup milk, 1 teaspoon vanilla, 2 squares melted chocolate. Beat the eggs until light, and add the sugar and beat again, add melt- and liquid and flavoring. Sift to- (which have been melted together) and liquid and flaovring. Sift together dry ingredients and add to the first mixture. Pour batter into pitcher, and bake in waffle iron (at table if possible). The classic method of serving chocolate waffles is with homemade vanilla ice cream—they are definitely a dessert item and would never be served with bacon or as a breakfast food.

QUESTION: A graduate of the home economics school served some cookies that she had made — she called them Chocolate Chip Cookies —but I admired them and she just said "thank you" and did not offer to give me the recipe so I didn't ask but I though I would write to you. Do you know what I mean — they contain little squares of chocolate right in the cookies that retain their shape and some nuts—otherwise they are very much like hermits. Thank you for past help, Alice McGill.

ANSWER: Those cookies are also called Toll House or Swiss Wonders —but I know them as Chocolate Chip and will give you my version:

CHOCOLATE CHIP COOKIES

Cream very well 1 cup butter and gradually sift in ¾ cup brown sugar and ¾ cup white sugar, and then add 2 well beaten eggs. Dissolve 1 teaspoon soda in 1 teaspoon hot water and add. Sift together 2¼ cups flour sifted with 1 teaspoon salt and add it to the butter mixture. Lastly add 1 cup chopped nuts and 7 to 10 oz. of Semi-Sweet chocolate cut into ½-inch squares (some of these semi-sweet bars are all ready marked into the size required). Add 1 teaspoon vanilla and drop by teaspoons onto greased cookie sheet. Bake at 375 deg. Fahr. for from 10 to 12 minutes. This makes about 50 cookies.

UNCOVER OLD DRESSES

Following the Government's order to clear out all attics, more than 100 dresses over 100 years old were found in Manchester, England, and placed on exhibition in an art gallery.

THE STARS SAY . . .

By GENEVIEVE KEMBLE

For Friday, April 25.

While sound judgment and clear thinking may be among the desired factors for success on this day yet there is also a sign encouraging the taking of suddenly presented opportunities, with snap judgment or gambles bearing fruit if not too recklessly indulged. The element of quick action figures but there should be reasonable consideration, based on sound information or principle, to back it up.

If It Is Your Birthday.

Those whose birthday it is may prepare for a year in which sudden strokes of fortune may be quickly and cleverly grasped without flying in the face of Providence by rash and ill-considered moves. Back up sudden 'hunches" by worthwhile information and sound tactics, rather than impulses.

A child born on this day although having keen insight and intuitions may also be prone to snap judgments and reckless ventures, leading to reversals.

MORE DELICIOUS, BECAUSE They're Malted!
QUAKER CORN FLAKES
GUARANTEED BEST FLAVOURED
. . . or Money Back!

COFFEE ECONOMY WEEK
A BLEND TO SUIT YOUR TASTE
The RED & WHITE Food Stores
You'll always enjoy our coffees no matter what brand you select. Fresh daily from the roasters.

AURORA COFFEE - - 1-lb. Bag 39c
LUX SOAP 3 for 15c
Oxydol Large Pkg. 23c
Baby Cheddar Cheese 1-lb. Rolls 27c
AUNT MARY'S COFFEE Rich and full of flavour — fresh from the roaster. 1-lb. Bag 43c
Vi-Tone Chocolate flavoured food beverage 12-oz. Tins 47c
Red & White COFFEE An exceptionally fine flavoured, full-bodied coffee that just suits particular coffee lovers — packed in vacuum cans, ensuring freshness always ..... 1-lb. Tin 55c

GOLD MEDAL SEVILLE ORANGE Marmalade 32 oz. Jar 28c
FLORIDA MARSH SEEDLESS GRAPEFRUIT 6 for 25c
LIBBY'S VEGETABLE SOUP - - - 2 Tins 19c
LIBBY'S TOMATO SOUP - - - 2 Tins 15c
GOLD MEDAL NO. 3 PEAS 2 Tins 23c
AYLMER SWEET MIXED PICKLES - 7-oz. Bottle 10c

MAGIC Baking Powder C&C 1-lb. Tin 28c
COWAN'S PERFECTION COCOA - - ½-lb. Tin 14c
KOLNO VANILLA - - 8-oz. Btle. 15c
HUMBUGS Light or Dark lb. 15c
STUART'S Raspberry Jam 32-oz. Jar 29c
RED & WHITE TAPIOCA PUDDING - - - 8-oz. Pkg. 10c
RED & WHITE Peanut Butter - 20-oz. Jar 23c
LIBBY'S Grapefruit Juice 46-oz. Tin 25c
C&C Shredded Wheat 2 Pkg. 23c
CHOCOLATE COATED PEANUTS–Special lb. 19c

MONARCH FLOUR A pastry flour preferred by many cooks—especially recommended for pastry, cakes and biscuits. 24-lb. Bag 83c
CANADA CORN STARCH Pkg. 10c For puddings and other wholesome desserts
Javex CONCENTRATE KEEPS TOILET BOWLS SPARKLING WHITE Disinfects and Deodorizes
S.O.S. SCOURING PADS 4 pad 14c 8 pad 23c
Handy Ammonia 2 Pkgs. 13c
RINSO 23c and 2 Sunlight FREE with MAIL COUPON
PINEAPPLES NOW AT THEIR BEST. Large, Medium and Small sizes at Market Prices.

Specials For Thursday, Friday and Saturday, April 24th, 25th and 26th:
LIBBY'S Pork & Beans - 20-oz. Tins 3 for 25c
LIBBY'S TOMATO CATSUP - - 12-oz. Bottle 15c
BUTTER BAR BISCUITS - - lb. 16c
CUSTARD CREAM BISCUITS - - lb. 17c
FALCON BRAND—No. 4 PEAS - - - 3 Tins 25c
CAL. SEEDLESS—Large Size ORANGES - - Doz. 33c
BROCK'S BIRD SEED Free TREAT in each Package. Dick NEEDS this COMPLETE Diet! Pkg. 15c

ZELLER'S
RETAILERS TO THRIFTY CANADIANS
FRIDAY and SATURDAY
PRETTY FROCKS OF SUPERIOR QUALITY BROADCLOTH
"Swing-Check" Sizes 14 to 20
1.59
Draw-string at Waist Sizes 14 to 20
"Kosy Koat" Sizes 16 to 44
"CHIC" AT SMALL COST!
When it comes to Cotton, high-count Broadcloth is the choice of the Smart and Thrifty! Dresses of Cotton Broadcloth fit well, "hang" right . . . and launder so very easily! Six attractive styles (three as shown) in modish Floral, Check and Dot prints. Sizes to 52. At a price which enables you to have an extensive "Cotton" Wardrobe at small cost.
3-Thread Hose 69c
First quality, full-fashioned Silk Stockings with Bemberg welt and top. Featuring the season's favourite shades: Tropic Nude, Aloha Blush, Bali Beige. Zeller-priced, pair .....
CAMPER OXFORDS
Assure yourself of Grand Comfort for Spring and Summer Sports; and be fleet of foot too, in Camper Oxfords. See Zeller's assortment. Each pair of split leather with cushiony rubber soles.
MEN'S, sizes 6 to 11. Zeller-priced, pair 1.59
BOYS', sizes 1 to 5 ..... 1.29
CHILDREN'S, sizes 8 to 10 ..... 98c
MISSES', sizes 11 to 2 ..... 98c
Ladies' Handbags $1.00
Smart Handbags to wear with your dark colours . . . for a dash of brightness; or to wear with light shades for blend or contrast. Dusty Pink! Dusty Blue! Simulated Simulated leathers and Bengalines. At .....
Ladies' Gloves 79c
Silk and mesh slip on, also plain silk slip on, five-button length, elastic wrist. White .....
SALTED PEANUTS A "buy in the Candy Section! ..... lb. 15c
ZELLER'S LIMITED
Shop at Zeller's for Millinery
● LADIES' FELTS — Large brim and off-the-face splendid quality felts, popular shades, blue, rose, navy, red and black 1.98
● GIRLS' HATS—Pretty Poke Bonnet and large Breton Sailors, trimmed with flowers, ribbon. Of tuscan or pedaline straw-braid. White, natural, pink, blue. Headsizes 19 to 22 ..... 1.00
DAINTY LINGERIE
● SATIN GOWNS — Lace trim, capelet sleeve, ice blue, tearose, white. Small, medium and large.... 1.49
● SUEDE TAFFETA SLIPS — Satin stripe. Twin seam guaranteed. Tearose, white. Sizes 32 to 40 ..... 59c
● PANTIES & BRIEFS of extra-durable celasuede; white, tearose. Some with lace trimmings. Small, medium and large sizes. Only .. 29c
BRASSIERES 79c - 1.00
Gothic Bras, of broadcloth. Some are lace-trimmed. "Cordex", "Arletta" models. oClours: white, nude. Sizes 32 to 38.
Men's 'Warrendale' Shirts
Reduced to clear. All sizes in fancy and plain white. Some with round collars. Regular 1.25 .....
SPECIAL 1.00
BUY WAR SAVINGS CERTIFICATES
Work for Victory—Lend to Win!

USE THE EXAMINER CLASSIFIED COLUMNS FOR QUICK RESULTS

Bring or Phone your Ad—Dial 4641—to the Ad Taker Before 1 o'clock Daily and on Saturday, 10 o'clock. Rates Low as 1c per word.

Births Marriages In Memoriam Cards of Thanks Deaths

BORN

FERGUSON.—At Nicholls Hospital, April 23, to Mr. and Mrs. Ken Ferguson, 461 Mark street, a son.

MARRIED

THORN—THORN—A quiet wedding took place on Wednesday, April 23, in Mark Street Parsonage, when Robert Thorn and Mrs. Ada May Thorn, both of South Monaghan, were united in marriage. Rev. E. W. Rowland officiating.

DIED

TOMPKINS, W. I.—Suddenly on Thursday, April 24, 1941, at Toronto, William Irwin Tompkins, Toronto, William Irwin Tompkins, of 540 Weller street, Peterborough, beloved husband of Emily Fraser and father of Mary Lou, in his 37th year. Funeral service on Saturday, April 26, 1941, at 2 p.m., from the Nisbett Funeral Home, 347 Charlotte street. Interment in the Eden Cemetery, by motor.

FLORISTS

TURNBULL'S FLOWER SHOP
Cut Flowers, Funeral Designs, Potted Plants. Service at all hours. 441 George St. Phone 7583—Nights 8586.

THE PETERBOROUGH FLORAL CO
Flowers Delicately Arranged For All Occasions.
436 Water. Telephone 6912—Nights 6746

COMING EVENTS

First insertion, 20 words or less, minimum charge, 50c. Subsequent consecutive insertions, 40c per insertion. All over 20 words, 2c per extra word per insertion.

ANNUAL CHURCH PARADE will be held to Park Street Baptist Church, Sunday, April 27. Members meet at hall, 6.00 p.m. Visiting brethren welcome.

RUMMAGE SALE in St. James' Sunday School, Aylmer street, Tuesday, April 29; doors open at 1.30.

SOCIAL EVNNING, Fairview United Church. T. Downer's War Pictures, Monday, April 28. Admission, 25c.

LOCAL COUNCIL OF WOMEN. Banquet for Provincial Council of Women at St. Paul's Church, May 8, at 6.30. Honorable Gordon D. Conant, guest speaker. Tickets, 50c.

THE AFTERNOON BRANCH of St. George's Ladies' Guild is holding Pot Luck Supper and Play, "Polly Put the Kettle On and We'll All Have Tea" in basement of Church, Friday, April 25. Supper 6 to 7.30, followed by play at 8. Adults, 35c; children, 20c.

FOR WOMEN ONLY, Thursday, April 24, 8 p.m., S.A. Temple; Mrs. Colonel Peacock, President, Red Shield Auxiliary for Canada. Musical program. Chairman, Mrs. Gordon K. Fraser. All seats free.

PERSONALS

C. A. COWAN, REPRESENTATIVE FOR Brookdale-Kingsway Nurseries, will be in Peterborough during Planting Season. Dial 4508.

Piano Tuning

WILLIAM R. POTTER, PIANO TUNING (formerly of Heintzman Co.). 220 King George.

PIANO TUNING. ARTHUR COLLISON. Dial 6765.

3a Hairdressers 3a

LIVEN YOUR HAIR WITH A SCALP Treatment by Jean Jones, 379 George. Dial 8543.

VINCENT MARINO, HAIR-STYLIST AT Mary Marino Beauty Salon — Our $5.00 Oil-Wave Special $3.50. Hair Conditioning and Facial Treatments. 8663.

END PERMANENTS, CHILDREN $1.00, Adults $1.25. Full Oil Permanents, $2.50 up. Downer's. Telephone 8874.

JEAN JAMIESON AND ALLAN LEWIS, Hair Stylists at Lewis' Beauty Shop—Permanents $2.00 to $7.00. Dial 4432.

PARIS BEAUTY SALON — EASTER Specials—Permanent $1.95, Other Permanents $2.50 up. Try our Razor Haircut and Styling with your next Permanent. Dial 5311 (opposite Bell Telephone).

FOR SALE

4 Miscellaneous 4

FOUR TIRES, 17 x 550. TELEPHONE 4239.

LANSDOWNE UPRIGHT PIANO AND Bench, perfect condition, reasonable. Dial 3821. 537 Gilchrist.

ONE REBUILT COPPER TANK ELECTRIC Washer, with Bench and 2 Tubs, new guarantee. Terms: $1.15 weekly. One Demonstrator—Snow White Porcelain Enamel Tank Electric Washer, substantial saving. Two Used Electric Washers, $10.00 each. One Used Beatty Cleaner, complete with Attachments. Real Bargain. Beatty Bros. Ltd., 332 George Street N., Telephone 3129.

THREE-BURNER GAS STOVE, ELECTRIC Washing Machine, Dining-room Table. 555 Bethune. Dial 7542.

SAVE 1-3 ON 4-PLY SCOTCH FINGERING. Regular $2.40 Lb. 2-Ounce Skein 20c, One Pound $1.60. Colors: Blue Heather, Navy, Khaki, Black. Albion Knitting Co., Ltd.

KITCHEN CABINET $8.00, STOVE, HOT Water Front $10.00, Extension Table $2.00, Early Victorian Chairs, suitable for Needlepoint, $10.00 each. 445 Albertus Avenue, off Weller.

FOR SALE

4 Miscellaneous 4

SIX-PIECE KITCHEN SET. DIAL 9673.

NINE-PIECE WALNUT DINING-ROOM Suite, Walnut Steel Bed and Spring Mattress. 130 Hilliard.

RANGE HOT WATER TANK, SUITABLE for Farm. Small cooking Stove, suitable for Cottage or Apartment, both in good condition. 452 Elm.

BATTERY SET RADIO, PRACTICALLY new; also Coleman Lamp, cheap, for quick Sale. 75 Park Hill Road.

CONCRETE MIXER WITH HOIST, pneumatic tires. Telephone 8484.

6½ H.P. OUTBOARD MOTOR, 16-FT. Cedar Skiff. 25 Lisborn.

CRAIG UPRIGHT PIANO, BARGAIN $25.00. 173 Stewart Street.

COBBLER POTATOES, 90c PER BAG. Dial 7074.

RENFREW WOOD RANGE, GOOD condition. Telephone 22 ring 14, Keene.

PRAM, GOOD CONDITION. DIAL 7606.

CHILD'S LARGE CREAM CRIB, ALL-Steel, drop sides. 194 Hunter.

MIXED VARIETY DAHLIA BULBS, 5 Cents apiece, 50 Cents Dozen. Telephone 8890.

STRAWBERRY PLANTS, POTATOES. Telephone 8048.

NEW PLUMBING
(Factory Guaranteed)

3-Piece Toilet Outfit	$19.95
White Enamel Iron Tubs	$25.75
White Enamel Iron Basins	$ 8.75
New Range Boilers	$ 9.95

Soil Pipe, Boilers, Sinks, Etc.
Fixtures Installed.
Lumber—Doors—Windows
PETERBORO METAL CO.
256 Simcoe Street. Telephone 8301.
Mail Orders Accepted.

MAPLE SYRUP, CERTIFIED SEED POTATOES. Telephone 7814.

SILVER BABY PRAM. APPLY 131 Princess.

KITCHEN TABLE, GOOD CONDITION. Apply 294 Townsend Street.

TRY HICKEY'S FOR SATISFACTION in a Ladies' or Gent.'s Suit or Coat. 360 Simcoe Street, at Downie.

CHILD'S LARGE STEEL CRIB AND Mattress, $3. 195 Rink.

GAS AND WOOD COMBINATION Stove. Dial 4161.

MAN'S RAINCOAT, SIZE 38. 209 Simcoe.

CAR BATTERIES
11-PLATE $3.99, 13-PLATE $5.83, 15-Plate $6.39, Guaranteed. Allowance for Old Battery. Johnston's, George at McDonnel.

BLACK ROTTEN GARDEN MANURE. Dial 7572.

COOK STOVE, WITH WARMING CLOSET and Small Gas Stove, excellent condition. Telephone 3433.

BLUE PRAM, IN GOOD CONDITION. Apply 8 Frank Street.

DE LAVAL MAGNETIC MILKING MAchine, good working order. P. B. Seymour, Ida. Telephone 9083.

ROGERS 8-TUBE CABINET RADIO. William Seaman, Keene, Ont.

TENT 10' x 12' x 7', CHEAP. TELEphone 7956.

SILK LACE DRESS, GOOD AS NEW, size 38 and 40. Other Dresses. One Coat, too small for owner, cheap. 352 Park Hill Road.

BRASS BED AND SPRINGS, WALNUT Bed and Wool Carpet, Chairs and Tables, Walnut Sofa, Sewing Machine, Pictures, Large Screen. Telephone 9762.

50 LOADS OF MANURE AND TOP SOIL, Cinders, Special for Flower Beds. H. Hamlin. Telephone 8528.

HIGH CHAIR, GOOD CONDITION, $1.00. 168½ Charlotte, Third Floor.

15-FT. OUTBOARD, DROP-BACK DAY Couch, and Banjo, 294 Stewart.

HARLEY - DAVIDSON MOTORCYCLES, 1930 and 1938 Solo Models; also 1935, with Sidecar. Clare Heard, 15 Moir Street.

4a Seeds and Grains 4a

GOVERNMENT TESTED WHITE BLOSsom Sweet Clover, $2.50 Bushel. R. F. Wood, No. 2, Millbrook. Telephone 208 ring 6.

CERTIFIED SEED POTATOES, IRISH Cobblers, Warba (No. 1 Chippewa). Dial 5005.

5 Dogs, Cats, Birds, Etc. 5

WIRE-HAIRED TERRIER, REGISTERed, reasonable. 138 Park.

COCKER SPANIEL PUPPIES, REGIStered. Hedgley Kennels. Telephone 3316.

DOGS BOARDED—HEDGLEY KENNELS Telephone 3316.

6 Fuel 6

FOR DRY MIXED WOOD, SLABS OR Kindling, Dial 8650 — Curtin's Wood Yard, Chamberlain Street.

DRY MIXED WOOD $3.50, SLABS $3.00 ½ Cord. Dial 8631.

7 Livestock and Poultry 7

YOUNG JERSEY COW, JUST FRESHened. K. G. Brown, Lakefield Highway.

FIVE HEAVY WORK HORSES. H. Hamlin. Telephone 8528.

TEAM OF YOUNG MARES. TELEphone 35 ring 2, Omemee, after 7 p.m.

HOLSTEIN COW, JUST FRESHENED. Ed. Allen, Telephone 3 ring 12, Douro.

GENERAL PURPOSE MARE, CHEAP. Joe Cavan, Indian River.

TRACTOR CUSTOM PLOWING AND Cultivating. Ollateria, 182 Simcoe Street. Telephone 8484.

CUSTOM PLOUGHING AND CULTIvating by Tractor. Dial 7645.

NINE PIGS, TEN WEEKS OLD. APPLY Arthur Hendren, Norwood, R. R. 2.

20 PIGS, 6 WEEKS OLD. VINCENT Hickey, Lakefield.

MATCHED PAIR BLACK PERCHERONS, Young Mare and Gelding 1,300. Three Young Mares in Foal, Percheron, Clyde, and Belgian; 10 Farm Chunks, all young; Matched Pair Grey Percherons, 3,200, cheap $125.00. Act quick. A. V. Tinney, 6 Kent Street East, Lindsay.

Baby Chicks

BRAY CHICKS ARE THE CHOICE OF wise poultrykeepers, especially when ordering now. Order with assurance of prompt delivery and later profits. Bray Barred Rock; N. H. x L. S. Started Pullets are specials right now. We have what you want. Bray Hatchery, 364 Water. Dial 3834.

FOR SALE

Baby Chicks

WHITE LEGHORN DAY-OLD MIXED Chicks, 10c each; Sexed 95% Pullets, 19c each. Three-week-old Mixed Chicks 16c each. Barred and White Rocks and New Hampshire Day-old Mixed Chicks, 11c each; Sexed, 95% Pullets, 16c each. Three-week-old Mixed Chicks, 18c each. Brault Poultry Farm, Wolsley Street. Telephone 9659—5692.

8 Real Estate 8

CHOICE BUILDING LOTS, DUBLIN. Telephone 9466.

LOT, $100, OUTSIDE CITY, OPPOSITE Queen Elizabeth School. Telephone 9074.

COMFORTABLE 5-ROOM COTTAGE, plumbing, central. Snap. Apply owner, 293 Dalhousie Street.

BRIGHT, COMFORTABLE 6-ROOM Brick, handy C.G.E., South. Bargain. Apply 293 Dalhousie.

FOR EXCHANGE ON TORONTO HOME, Modern Brick, 6 Rooms, hardwood up and down, garage, West residential... $5500.00

North, 6 Rooms, Frame	$1800.00
South, 6 Rooms, Brick	$2600.00
East, 7 Rooms, Brick	$3300.00
North, 7 Rooms, Brick	$3500.00
Central, 7 Rooms, Brick	$4200.00
Lots	$100.00 to $250.00

National Housing Loans 5%. Build now. Twenty years to pay.
Private Loans, 5½-6%.
H. J. McCANNAN—JACK SINCLAIR
140 Simcoe Street. Telephone 4676.

CHOICE CITY LOTS, 50c AND $1.00 PER Foot, about 200 feet deep. Also Brick Building, suitable for Dwelling, $400. Terms. Apply 236 Burnham, Apartment 1.

Frank, 5 Rms, Bungalow	$ 850.00
Park Hill, 6 Rms, large lot	$1200.00
Elm, 6 Rms, modern, oak floors	$1950.00
Young, 5 Rms, mod. Bungalow	$2800.00
Romaine, 7 Rms, Brick, modern	$2800.00
Patterson, 6 Rms, Brick	$2950.00
King, 6 Rms, hardwood, terms	$3250.00
Brock, 8 Rms, make Duplex	$3500.00
Margaret, 6 Rms, Brick, mod.	$4500.00

J. A. GIBBS, 95 Hunter St. W. 3843.

TO CLOSE AN ESTATE.
A Very Fine Home of 8 Large Rooms, pressed brick, tiled vestibule, full plumbing, hot water heat, gas and electric power, ¼-Cut oak floors throughout, large screened verandah, brick garage, large lot, close to centre of City. Would cost $10,000 to build. In excellent repair and could be Duplexed. Offers Wanted. See J. A. Gibbs, Real Estate Broker, 95 Hunter Street West.

10 Roomed Brick, North-end, fully modern, Good Buy ... $4,000
6 Roomed Storey and Half Brick, Park Hill, full plumbing ... $1,800
7 Roomed Brick, Albert Street, furnace, full plumbing ... $2,500
The above Houses are Bargains and must be Sold to close Estate.
National Housing Loans at 5%.
SEE WALTER NUGENT
187 Charlotte Street
Telephone 3040.

EIGHT-ROOM HOUSE, CENTRAL, OAK floors up and down, oil heating. Make good Duplex. Nice lot. Bargain to close an Estate.
5 Stores, good investment, to be Sold in Block.
Number Good Farms, Houses, Lots, in all parts. Many good Bargains. See us.
P. E. Rutherford, 146 Hunter Street.

Brick, 7 Rooms, 3-piece bath, furnace, fireplace, hardwood floors, garage ... $3,000
Brick, 7 Rooms, 3-piece bath, furnace ... $2,300
Brick, 6 Rooms, 3-piece bath, furnace, garage ... $2,500
Brick, modern, hot water heating, West side ... $4,800
100 Acres, on Highway, close to City, House, furnace and electric, barn, stone foundation, running water in pasture, Ten Acres Hardwood ... $4,500
M. STOREY
374½ George St. Telephone 6573.

Paint or Paper,
Plant or Plaster,
THE WANT ADS
Finds Its Master.

10 Used Cars 10

1929 ESSEX COACH. TIRES AND BATtery practically new. 438 Patterson.

1939 NASH SEDAN, PRIVATELY OWNed, like new. No further use for it owing to illness. Telephone 4506. 588 Water Street, Daytime.

MODEL A FORD COACH, GOOD CONdition. 1926 Chevrolet Sedan, good tires, $40 cash. Shell Station, East City.

1940 CHEVROLET 4-DOOR SEDAN, privately owned. Terms to reliable person. No Trade-in. Telephone 8227.

1940 SPECIAL DELUXE DODGE 4-DOOR Sedan; tires, finish and appearance like new; low mileage. 1939 Chevrolet 4-Door Sedan. 1939 Chevrolet Coach. 1938 Chevrolet Coach. Telephone 3850.

STEARNS-KNIGHT SEDAN, TIRES motor and body in good condition. Price cheap. 519 Elm.

USED CARS
1939 HUDSON COACH
1936 FORD DELUXE COACH
1933 FORD COACH
1930 FORD COACH
1935 FORD PANEL TRUCK
1935 WILLYS PANEL TRUCK
1932 FORD PANEL TRUCK
1930 ROOSEVELT COUPE
1929 ESSEX COACH
1928 WHIPPET SEDAN
WHITTINGTON'S Service Station
Aylmer and Hunter. Dial 5465

ESSEX SEDAN, GOOD CONDITION, Market, Saturday, 11 o'clock.

1928 ERSKINE COUPE. 109 ROMAINE.

'29 PLYMOUTH, GOOD CONDITION. Telephone 9267.

FOR SALE—1939 DELUXE CHEVROLET Coach. 110-Volt Used Electric Washer. Will accept Wood, Lumber Slabs as payment on Car. G. W. Barr, Gooderham, Ontario.

'29 WHIPPET SEDAN, EXCELLENT condition; privately owned; cheap. Dial 4230.

'29 FORD COACH, A1 CONDITION, cheap. 189 Charlotte.

10a Used Trucks 10a

1937 MAPLE LEAF, WITH RACKS. A. Sullivan, Case Dealer, Hastings.

'35 DODGE, 12-FOOT STAKE BODY Harold Lancaster, 8048.

TO RENT

11x Apartments To Rent 11x

BEDROOM, LIVING-ROOM, AND KITchen, Furnished, heated. 516 Charlotte.

HEATED MODERN APARTMENT, LIVing-Room, Dinette, Kitchenette, Bedroom, bath, refrigeration, hot water, janitor service, $35.00. Water rates paid. 236 Burnham, corner James, Apartment 1.

FIVE-ROOMED APARTMENT ON HIGHway 28, 20 minutes' drive from Peterborough. Write Box 234, Examiner.

HEATED APARTMENT, FURNISHED, Unfurnished, Couples, Business Girls; frigidaire. 709 Water.

SIX-ROOM HEATED APARTMENT. 190 Brock.

FURNISHED APARTMENT, HEATED. Possession May 1st. Apply 539 Reid or Dial 7018.

FURNISHED APARTMENT, 2 ROOMS and Kitchenette. 205 Brock.

MODERN HEATED LOWER APARTment, private, central. 34 McDonnel.

HEATED. ALSO GARAGE. BELL Apartments.

12 Rooms 12

LARGE UNFURNISHED ROOM FOR Light Housekeeping. Dial 8191.

BED-SITTING-ROOM FOR BUSINESS Girl. Write Box 233, Examiner.

ONE LARGE FURNISHED ROOM. 318 Burnham.

HOUSEKEEPING ROOMS, FURNISHED, Unfurnished, Highway 28, 20 minutes' drive from City, modern conveniences. A. Wood, Fraserville.

FURNISHED ROOM, MODERN. 603 Water.

TWO UNFURNISHED ROOMS, CENtrally located. Telephone 4208.

FOUR HOUSEKEEPING ROOMS, VAcant May 10. 13 Cricket Place.

FURNISHED ROOM, ALSO TWO UNfurnished; fireplace, hardwood floors, Ground Floor. Telephone 7156.

FOUR ROOMS, BATHROOM FLAT. Write Box 224, Examiner.

FURNISHED BED-SITTING - ROOM, suitable one or two respectable Women, central. Apply 46A Donegal.

FURNISHED BEDROOM, SUIT ONE OR Two, central. 5537.

FURNISHED BEDROOMS, COMFORTable, all conveniences, Board if desired, reasonable, close to C.G.E. Apply 183 Stewart.

TWO ROOMS, DOWNSTAIRS, MIDDLE-aged Couple preferred. 109 Auburn Street.

ROOM, FURNISHED, HEATED, GENtleman. 872 George N.

THREE UNFURNISHED LIGHT HOUSEkeeping Rooms. 207 Reid, near C.G.

UPPER FLAT, UNFURNISHED. 634 Union.

TWO ROOMS, PARTLY FURNISHED IF desired, continuous hot water. 494 Aylmer.

FURNISHED BEDROOM. 489 AYLMER.

FURNISHED BEDROOM, CENTRAL. 630 George.

13 Cottages for Rent or Sale 13

SUMMER COTTAGE FOR SALE, ON Lake Chemong, 150 feet frontage. Sell reasonable for quick Sale. Telephone 8029.

WANTED

15 Miscellaneous 15

WANTED — TO BUY, A SMALL ISland or Small Waterfront Lot in this district. Write Box 241, Examiner.

CHILD'S TRICYCLE, LARGE SIZE, IN good condition. Write Box 243, Examiner.

CATTLE TO PASTURE, GOOD GRASS, running water. Reasonable rates. M. Hutchinson, Bailieboro.

WANTED, FOR A SINGLE TENANT, Small Furnished Cottage or Bungalow in Bridgenorth, Chemong Park, or quiet Peterborough suburb. Quote best terms for four months, commencing June 1st. Address, with full particulars, "C," Box 237, Examiner.

BICYCLE THAT CAN BE REBUILT. Telephone 5894.

TO BUY — USED DRESSER AND Chifonier to match. 5572.

FARM WAGON AND CULTIVATOR; must be reasonable. Telephone 3316.

POPLAR AND SPRUCE AND BALSAM Pulpwood for immediate or later shipment. Also Softwood Slabs. G. W. Barr, Gooderham.

WANTED

15 Miscellaneous 15

INTERESTED TO BUY OUTRIGHT, Terrace. Write Box 164, Examiner, stating particulars, price, location, etc.

$3,500.00 CASH, FOR 6-ROOM HOUSE, West side, near Charlotte. Write Box 244, Examiner.

36' OR 40' EXTENSION LADDER, GOOD condition. Telephone 3641.

SMALL BOX STOVE, CHEAP. DIAL 6174.

LARGE CLEAN ROOM, IN PRIVATE home, suitable for Storing Furniture. 8687, or apply 217 London, after 7 p.m.

$365 FOR BEST CAR OFFERED. 459 Chamberlain.

BRICK HOUSE, CENTRAL. WILL PAY cash. Write Box 223, Examiner.

GOOD CLOSED CAR AND CREAM SEparator. Write Box 218, Examiner.

CATTLE FOR PASTURE. ED. ALLEN, Telephone 3 ring 12, Douro.

GOOD RUG, REASONABLE. DIAL 5124.

TORONTO BUYER WILL PAY HIGHest Price for Muskrats, Feathers, and Wool. Telephone 34 ring 2, Omemee.

LIVE FOWL—PAY HIGHEST PRICES M. Gishman. Dial 8298.

LIVE POULTRY WANTED— MARKET Prices. A. Lantin. Telephone 6297

USED CAR WANTED, UNDER $300 cash, in good condition. Write Box 232, Examiner.

WANTED — CATTLE TO PASTURE. Telephone 5066.

HIGHEST PRICES PAID FOR RAGS, Paper, Iron, and Metals. J. Burfield Dial 8368.

LIVE POULTRY — PAY HIGHEST Prices. M. Florence. Telephone 6823

LIVE POULTRY — MARKET PRICE M. Katz 6850. 342 Stewart.

SCRAP IRON
PETERBORO METAL. TEL. 8301.

IRON, RAGS, PAPER, BOTTLES, ETC. Petersiel, Bethune and Hunter. Telephone 9403.

OLD GOLD
OLD GOLD, COINS, RINGS, OLD DIAmond Jewellery, and Dental Gold Cash paid. Warne's, 349 George.

18 Help Wanted, Female 18

YOUNG GIRL FOR LIGHT HOUSEkeeping; sleep out; East City. Telephone 3341.

WANTED — CAPABLE MIDDLE-AGED Woman for country home, to look after Invalid recovering from operation, and help with Light Housework. Write Box 242, Examiner.

GIRL OR WOMAN FOR GENERAL Housework; must be neat, clean, plain cooking; good wages to right person. Windsor Hotel, Hall's Bridge. Telephone Lakefield 542 ring 21.

MAID FOR GENERAL HOUSEWORK. 590 Weller. Dial 3783.

CAPABLE COOK-GENERAL, REFERences required; no children. Write Box 000, Examiner.

PASTRY COOK; GOOD WAGES; NO night work; state experience. Write Box 228, Examiner.

HOUSEKEEPER, MIDDLE-AGED, TO take care of Elderly Couple, one with practical experience; please enclose references. Write Box 225, Examiner. Good wages.

MAID FOR GENERAL HOUSEWORK. Dial 3783.

CAPABLE GIRL FOR SMALL SUMMER Resort. Write details to Box 187, Examiner.

19 Help Wanted, Male 19

WANTED — AT NICHOLLS HOSPITAL, Cleaner, Male preferred; rejected for Service or not Military age; references required. Apply in person.

GOOD STRONG BOY TO HELP ON Farm, 14 or 16. Apply 235 George, Saturday 26th, between 2 and 3.

BOY, WITH BICYCLE, TO DELIVER and Help in Grocery Store. Telephone 7721.

YOUNG MAN AS DISHWASHER. APPLY in person, Payne's Grill.

STRONG BOY WANTED FOR WOOD Yard; one just left School preferred. Albion Wood Yard, 585 Rogers Street.

SMART BOY, WITH BICYCLE. APPLY J. A. Simons, 230 Charlotte.

MARRIED MAN TO WORK ON FARM, able and willing to attend to Cattle. House provided. L. E. Birdsall, Birdsall P.O.

FIRST-CLASS MECHANIC, GOOD wages. Dawson's Service Station, Reid at McDonnel.

MAN TO DRIVE MAIL TRUCK. ELliott, 567 Aylmer.

Examiner Classified Advertising Rates

ANNOUNCEMENTS
Birth — Engagement — Marriage — Death — Card of Thanks — Anniversary — 50c per insertion.

COMING EVENTS
20 words or less 50c first insertion. Over 20 words 2c per word extra per insertion, 10c less on second.

IN MEMORIAM
75c per insertion.

IMPORTANT
READ YOUR ADVERTISEMENT THE FIRST DAY IT APPEARS. THE EXAMINER WILL NOT BE RESPONSIBLE FOR MORE THAN ONE INCORRECT INSERTION.

Cash With Order or Paid on Day of First Insertion

No. of Words	Number of Consecutive Insertion 1	2	3	4	5	Monthly
5	25	25	25	25	25	1.00
6	25	25	25	25	30	1.20
7	25	25	25	28	35	1.40
8	25	25	25	32	40	1.60
9	25	25	27	36	45	1.80
10	25	25	30	40	50	2.00

All advertisements 1c per word per insertion, minimum charge 25c per insertion under 25 words.

CHARGE RATES
IF AD IS PAID WITHIN 5 DAYS OF FIRST INSERTION AD IS CHARGED AT RATE OF 1½c PER WORD.

IF AD IS NOT PAID WITHIN 5 DAYS OF FIRST INSERTION AD IS CHARGED AT RATE OF 2c PER WORD.

BOX NO. 10c EXTRA.
EACH INITIAL, SIGN, GROUP OF FIGURES AND ABBREVIATIONS COUNTS AS ONE WORD.

LEGAL, MUNICIPAL, GOVERNMENT AUCTION SALES
First insertion, per agate line 12c.
Repeat insertions 6c.

WANTED

19 Help Wanted, Male 19

FROSTINE MOTH-TOX
Kills and Dispels All Winged Insect Pests. Splendid agents' item. Retails at 15c. Full information from Ideal Smallwares, 73 Adelaide Street W., Toronto

PERMANENT AND SPARE TIME BEVerage Room Help required. Write Box 226, Examiner.

20 Employment Wanted 20

YOUNG GIRL DESIRES HOUSEWORK as Mother's Help. Dial 7635.

YOUNG MARRIED WOMAN DESIRES part time work, Store preferably. Write Box 236, Examiner.

EXPERIENCED FARMER DESIRES Work. Write Box 235, Examiner.

CANADIAN LEGION HAVE LISTS OF Competent Returned Men to Fill Temporary or Permanent Positions Give the ex-Soldier a chance to work for you. Telephone 6203.

21 Boarders Wanted 21

GENTLEMEN BOARDERS, 321 DALhousie. Telephone 4280.

BOARDERS WANTED. TELEPHONE 5586.

DOG, BLACK AND WHITE SPRINGER Spaniel. Finder please Telephone 5512.

ROOM, SUITABLE TWO GENTLEMEN, close to C.G. Telephone 287 Stewart Street.

BOARDERS WANTED. 563 ELM. DIAL 7622.

MEN BOARDERS. DIAL 6152.

GIRL OR GENTLEMAN BOARDER, IN private, clean home, near C.G.E. 501 Donegal.

FOUR GENTLEMEN BOARDERS. APply 169 Edinburgh.

BOARDERS WANTED. 340 AYLMER.

BOARDERS, CONVENIENCES. DIAL 8727.

WHO CAN DO IT

22b Painters & Decorators 22b

COLEMAN BROTHERS ANNOUNCE Decorating in the Modern Trend-Color Styling at No Extra Cost. Telephone 4485 for Estimates without obligation.

WALLPAPER AND CEILINGS THORoughly Cleaned. Free Demonstration. 5963.

22f Miscellaneous 22f

PLUMBING
Repairs and Installations. Telephone 8301. Jim Sutherland.

DUSTLESS FLOOR SANDING, CARpenter, Builder. Dial 9007. N. Graham.

DUSTLESS FLOOR SANDING, CHAMberlain Weatherstripping and Caulking. J. H. Vance, 773 Aylmer. 7835.

25x Dressmaking 25x

REPAIRS AND ALTERATIONS DONE. Dial 6682. 174 Hunter West. Irene Logan.

DRESSMAKING, TAILORING, ALTERations. E. Mitchell, 593 Harvey. Dial 4936.

Harwood News

Mr. Carleton, Public School inspector of this district, was the guest speaker of the Plainville, Gore's Landing and Harwood Men's Club at Gore's Landing on Monday evening. The Plainville men had charge of the program.

Mrs. G. Hogg and Mrs. A. Young visited Mr. and Mrs. M. Clysdale, Peterborough, on Friday.

Mrs. T. McBride, Coldsprings; Miss Jean Bothwell, Garden Hill; Bdr. Lloyd McBride, Petawawa and Mrs. Walter Graham, Windsor, visited at the home of Mr. and Mrs. Glenn Hogg on Saturday.

Mr. John Lean visited friends in Port Hope on Sunday.

Rev. Mr. and Mrs. T. F. Summerhayes of Toronto have arrived at their cottage "Ponemah" on the Lakeshore drive.

Mr. Cecil Lean and Miss Dorothy Lean were guests of their aunts, Miss Lean and Mrs. Mitchell at Bradford on Friday.

The Harwood Cadettes Girls' Club met at the home of their leader, Mrs. Bell, on Saturday to complete their charts and record books for Achievement Day.

A change in the time of Sunday School will begin next Sunday. Church service at 10:30 a.m., Sunday School following at 11:30 p.m.

Mr. and Mrs. Fitchett and family of Oshawa spent the week-end at their cottage here.

Mr. and Mrs. Leslei Hall are staying at Tic Island for a few days. Mr. and Mrs. Prout were called away owing to the illness of his father.

Mr. and Mrs. Harold Campbell, Sandra and Marlene visited her parents, Mr. and Mrs. John Young on Sunday.

A good number from here went to Coldsprings on Friday evening to hear Mr. Rex Frost give his pictures and lecture, "Cavalcade of Europe."

Mr. Kenenth Symons spent the week-end with his father and brothers at Welcome.

Miss Vera Stevenson left on Sunday for Keene, where she will attend school and reside with her grandparents, Mr. and Mrs. R. Francis.

Friends of Mr. Alex Stevenson will be pleased to know his health is much improved.

Mr. and Mrs. Neil Brisbin and family spent the week-end with her parents, Mr. and Mrs. Harry Young.

Mr. and Mrs. L. R. Isaac visited Mr and Mrs W H Sandercock, Fenella, on Sunday.

Miss Bernice Aldridge, Gore's Landing, spent Friday with Mr. and Mrs. A. Lawton.

A railway in Brazil has ordered freight locomotives in the United States.

LOST

BLACK-FACE WRIST WATCH. 203 Park North. Reward. Telephone 4268.

WHITE AND BROWN FOX TERRIER (Male), Irish Water Spaniel (Brown, Female), near Curve Lake. Telephone Bert McCue, Curve Lake

LOANS

Pay Your Taxes in Cash

You can borrow $60 to $1,000 with your car as the only security at Canada's largest auto loan company. Pay back in convenient, even-dollar monthly payments. You alone sign. No endorsers. MORE THAN 50,000 CUSTOMERS have been helped by Campbell's fair, fast, friendly service.

Campbell Auto Finance Company LTD.
Subsidiary of Industrial Acceptance Corporation, Ltd.
J. W. Beaton, Mgr. 202 Barrie Bldg

PROFESSIONAL

44 Lawyers 44

HON G N. GORDON, K.C.
Law Office, 395-397 George Street.
Telephone 3577. Money to Loan.

W R. PHILP — Barrister, Solicitor, Notary Public. 385 Water Street Telephone 8412.

W. B. GORDON
Barrister, Solicitor
395 George Street.
Telephone 3577.

PECK, KERR, McELDERRY & BORBRIDGE—Barristers, Solicitors. Money to Loan. Offices, 415-417 Water Street Telephone 4681 E. A. Peck, K.C. F. D. Kerr, K.C., V. J. McElderry K.C., E. F. Borbridge, B.A.

JACOB LOW—Barrister, etc. Mortgage Loans. 219 Hunter Street W. Telephone 7423, Nights 6214.

ELLIOTT & CHANDLER — Barristers, etc. Money to Loan. Offices, Kresge Building. Telephone 6675. A. L. Elliott K.C., M.P.P. R. J. Chandler, B.A.

JOHN A. BRADSHAW — Barrister and Solicitor. 360 Water. Telephone 9884

Chiropractors

GEORGE T. SHARPE, D. C CHIROpractor; Electro Therapist. 177 Charlotte (opposite Loblaw's). 9010.

M. C. GOODWIN, CHIROPRACTOR and Physiotherapist, 108 Barrie Building, 312 George. Telephone 8795 and 5865.

BULLETIN BOARD

IMPORTANT CALLS

Police	3535
Fire Dept.	5711
Nicholls Hospital	4691
St. Joseph's Hospital	3561
Examiner	4641

NOTICE

TENDERS WILL BE RECEIVED UNTIL May 1st for Labor Only in Laying Asbestos Slate Shingles on Roof of United Church Parsonage, Norwood, by Edgar Buck, Secretary, R. R. 4, Norwood.

Notice to Creditors

IN THE MATTER OF THE ESTATE OF JOHN HAVELOCK EASTWOOD, Late of the City of Peterborough, in the County of Peterborough, Physician, Deceased.

NOTICE IS HEREBY GIVEN, That all Creditors and others having CLAIMS against the Estate of the said JOHN HAVELOCK EASTWOOD, who died on or about the 17th Day of February, A.D. 1941, are required to send to the undersigned Solicitors for the Executrix of the said Estate, on or before the 5th Day of May, 1941, their names, addresses and full particulars of their Claims duly verified, and that after such last mentioned date the said Executrix will proceed to distribute the Assets of the said Estate among the parties entitled thereto, having regard only to the Claims of which she shall then have received notice.

DATED at Peterborough, this 2nd Day of April, A.D. 1941.
GEORGIE PAXTON EASTWOOD, Executrix,
By CARLEY & STANDISH,
No. 8 Bank of Commerce Building, Peterborough, Ontario,
Her Solicitors herein.

AUCTION SALES

HOUSEHOLD FURNITURE, MRS. CLIFton Deck, 835 Water, Saturday, April 26, 2 p.m., including 9-Piece Oak Dining Suite, 2 Occasional Chairs, Beds, Library Table, Chest of Drawers, Dishes, Cooking Utensils, Sealers, Garden Tools, Steel Vise, Piano, A1 condition.—J. H. Miles, Auctioneer. Telephone 4115.

HOUSEHOLD FURNITURE, MR. S. Touchburn, Strickland Street, Lakefield, Tuesday, April 29th, at 2 p.m., including Beach Range, Circulating Heater, Feathered Walnut Mirror, Feathered Walnut Couch, Oak Tables, Kitchen Tables, Dishes, Beds, Dressers, Garden Tools, etc.—J. H. Miles, Auctioneer, Telephone 4115.

SALLY'S SALLIES

Registered U. S. Patent Office

A woman is as old as she doesn't dare think she is.

DAILY CROSSWORD

Yesterday's Answer

ACROSS
1. Hemp plant
6. Entreaties
8. Crop of a bird
9. Sediment
11. Particle
12. Wading bird
14. Tobacco kiln
15. Not sweet
16. Antelope
17. Swiss river
20. Garden plant
21. Tree (pl.)
24. Stannum (sym.)
25. Those who specialize
28. Cry of pain
29. Landed property
30. Bulky timber
32. Exclamation
33. Norse god
36. Suppose
38. Covered with stars
39. Fetish
41. Minute openings
42. Spanish river
43. At a distance
44. Moral
46. Tugs

DOWN
1. Leaf on floral axis
2. Peddle
3. Affirmative vote
4. Headland
5. Coarse hominy
6. Take for granted
7. Vessel
8. Social group
10. Most faithful
11. Mist
13. Persian coins
17. Like an ape
18. Winged
19. Kind of race
22. High card
23. Perch
25. Italian coin
26. Bird
27. More than one
31. Web-footed birds
34. Hebrew measure
35. Thing (law)
37. Like malt
38. Couches
40. A sunk-fence
41. Bundle
45. At home

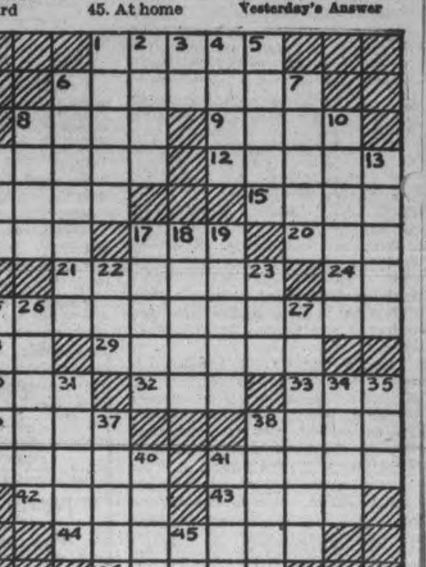

4-24

ROOM AND BOARD —By Gene Ahern

LI'L ABNER —By Al Capp

HENRY —By Carl Anderson

SCOTT'S SCRAP BOOK —By R. J. Scott

DONALD DUCK —By Walt Disney

BLONDIE —By Chic Young

MUGGS AND SKEETER —By Wally Bishop

BRICK BRADFORD —By William Ritt and Clarence Gray

TILLIE THE TOILER —By Russ Westover

Home Service

Poise Impresses Men Who Count

How does Miss Plain Smith have the important Van Styles for friends? By refusing to grieve that hers isn't the richest family in town, by realizing that anyone can afford charming manners!

She introduces her date so smoothly: "Mother, this is Larry Van Style." You may be sure he notices she doesn't use such crude phrases as "make you acquainted with."

She says his name last, as is always correct in introducing a man to a woman, and she knows "Mister" isn't used in presenting a young man to your parents.

She's the sort of girl he can proudly take anywhere. Receiving a compliment from one of his friends, she won't giggle "Aw you don't mean that!" She'll reply smilingly, "Thank you so much!"

With a theatre foursome she won't hesitate awkwardly, wondering where to sit, but will know that the girls take the inside seats.

You can learn as easily the poised thing to do, the way to win nicer beaus.

Our 32-page booklet gives tried-and-true rules of etiquette that help you win popularity. Tells correct things at dances, the theatre, entertaining; when visiting, motoring, dating. Includes telephone, office manners. Discusses petting.

Send 10c in coins or stamps for our copy of ETIQUETTE FOR YOUNG MODERNS to the Examiner, Home Service, Peterborough. Be sure to write plainly your NAME, ADDRESS and the NAME of book-

BARCLAY ON BRIDGE

WRITTEN FOR THE EXAMINER
By SHEPARD BARCLAY
"The Authority on Authorities"

TOO LAZY TO FIGURE IT

MANY a singleton lead is easy to read if you will concentrate upon thinking a bit about it. But some players are really too lazy, or something, to exert the small amount of effort to figure it out. Others will go through the most elaborate series of calculations to deduce something which requires two or three stages of reckoning to reach the important result. The difference is not only a difference between success and failure, but in the long run is the chief difference between fine and ordinary bridge players.

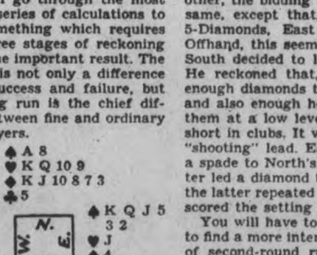

(Dealer: West. Both sides vulnerable.)

West	North	East	South
Pass	1 ♦	2 ♠	3 ♦
3 ♥	Dbl	4 ♣	Pass
4 ♠	5 ♦	Pass	Pass
Dble			

When East led the heart J to West's A, the latter should have reckoned quickly that it was a singleton, as North would not have been likely to double the heart bid with only three cards of the suit. If he had returned it, that ruffing trick plus the club A would have set the contract. But West instead returned the spade 7 to the A of North, who there-upon dropped trumps, ran hearts, discarding South's remaining spade, ruffed his own last spade in the dummy and gave up a club at the end, making his contract.

Such was the play at one table of a team of four match. At the other, the bidding went about the same, except that, after North's 5-Diamonds, East bid 5-Spades. Offhand, this seems makable, but South decided to lead his club 2. He reckoned that, if North had enough diamonds to bid that way and also enough hearts to double them at a low level, he might be short in clubs. It was distinctly a "shooting" lead. East took it, led a spade to North's A and the latter led a diamond to South. When the latter repeated the club, North scored the setting ruff.

You will have to go a long way to find a more interesting example of second-round ruffs which can beat otherwise safe contracts by both sides.

* * *

Tomorrow's Problem

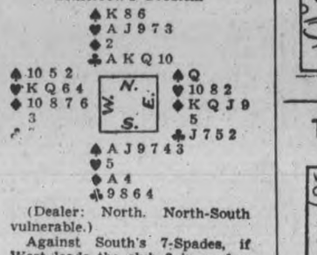

(Dealer: North. North-South vulnerable.)

Against South's 7-Spades, if West leads the club 3 in preference to his partner's diamond suit, how should South play to make his contract?

Distributed by King Features Syndicate, Inc.

Track-Sitting Legal

LOS ANGELES, April 24 (CP).—Herman Johnson, secretary-treasurer of a flour workers union, can go ahead and sit on a railroad track. Officials of the V-O Milling Company sought help from the city attorney, complaining Johnson sat on a spur line to prevent freight from entering the strike-bound plant. There's no law preventing track-sitting, said the attorney.

Slips, Cuts Throat

ST. JOSEPH, Mo., April 24 (AP) —John Cherry's foot slipped, sending him to a doctor for throat repairs. He's a sword swallower.

Lodge Banquet At Marmora Notable Event

MARMORA, April 24—(ENS). — Owing to illness, Right Wor. Bro. Arthur L. Hill, D.D.G.M. of Prince Edward Island District was unable to pay his official visit to Marmora A.F. and A.M. 222 on Monday evening, but his place was ably taken by Right Wor. Bro. H. J. Clarke, P.D.G.G.M. of the district, and a goodly number of visiting brethren from Belleville, Stirling and other lodges made the gathering as auspicious as in all former years.

A departure from the regular custom was made in that the banquet preceded the lodge session. The catering was in the hands of St. Paul's Ladies' Guild and the Parish Hall was the venue for an excellent meal which received favorable comment from the brethren in general.

Wor. Bro. D. P. Marett, Master of the Lodge, was the toastmaster. That of "The King and Craft" having been duly honored, Right Wor. Bro. C. H. Buskard proposed "Grand Lodge" in a very neat speech in which he referred to the fact that as this was "Salute to Britain" week, Freemasonry in this country might well salute the Grand Lodge of England in its benevolent endeavors occasioned by the war. Right Wor. Bro. H. J. Clarke, in response, mentioned his regret that Marmora Lodge was not privileged to be visited by the present D.D.G.M., and followed with a splendid dissertation on Masonry and some of its early contemporaries.

The toast to the visiting brethren was well presented by Very Wor. Bro. W. L. Rigg and replies to this toast were left to the Lodge session.

With the Junior Warden's toast, proposed by Bro. Gordon Jarvis, the brethren adjourned to the Lodge Room, where after the exemplification of the initiation degree, excellent speeches were again heard from the acting D.D.G.M. and visiting brethren.

Messrs. J. H. Hemphill and N. A. Kilpatrick are attending the Industrial Accident Prevention Association's annual convention in Toronto as representatives of Deloro Safety Committee.

Mr. and Mrs. William Beatty of Peterborough spent Sunday with relatives at Marmora and Deloro.

Burns Bridge News

Mr. and Mrs. George Clysdale, daughter Eva and son, Donald, entertained about 30 of their neighbors on Wednesday evening.

Mr. and Mrs. George Rutherford and daughter, Lucy, moved to Warsaw on Friday.

Mr. and Mrs. George Clysdale and Donald were at Hastings on Saturday.

Mrs. George Armstrong and Raymond visited their uncle and aunt, Mr. and Mrs. George Forbes of White Lake on Sunday.

Rollie, Walter, Roger and Helen Tedford spent Sunday with their parents at Clear Lake.

School opened on Monday with some new pupils. Miss Cavanagh spent the holidays with her sister in Peterborough.

RHEUMATIC PAINS, STIFFNESS

Don't suffer the stabbing torture of rheumatic pains another day. Use Buckley's Stainless White Rub. Its 7 medicated oils must penetrate faster . . . bring quicker relief or double your money back. 30c and 50c.

Restful

DESCRIBES THE *Laurentide* ATMOSPHERE OF THE *Inn* AT GRAND MERE, QUE. THE SURROUNDINGS ARE UNUSUALLY BEAUTIFUL. *Comfortable Bedrooms, cosy Lounges, and Good Food—* combined with a homelike atmosphere makes this hotel ideal for a real rest

Grand'Mère LAURENTIDE INN

Tear Down Part Of Home To Get Cruiser Launched

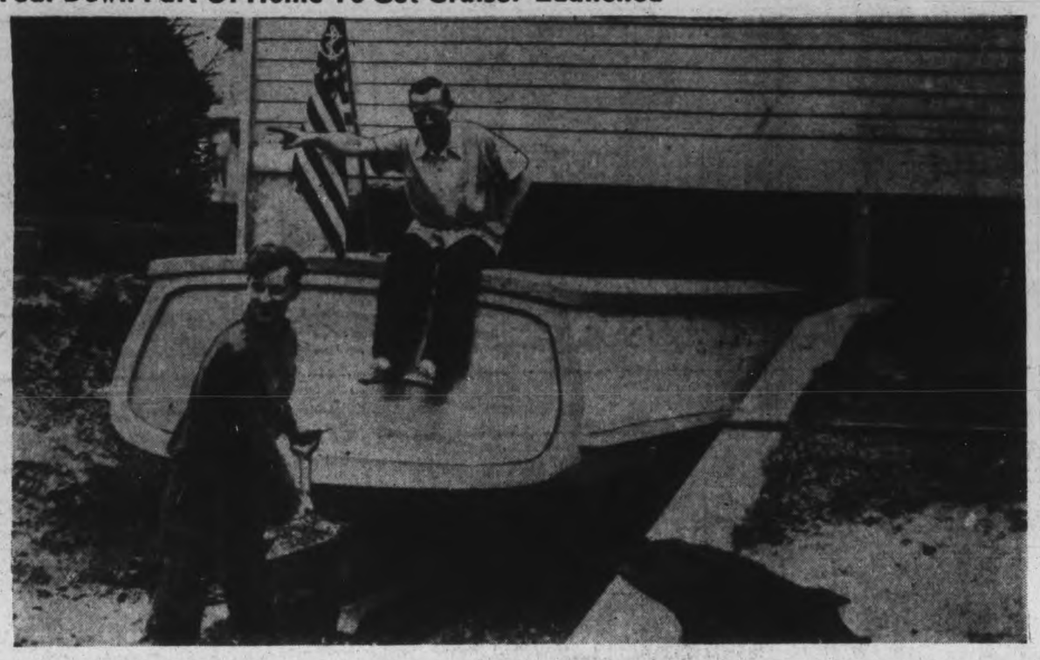

Undisturbed by the whole problem were Victor P. Martinson, sitting in the boat, and his son, Victor, doing the digging. Soon after they started to build a boat in their cellar it dawned on them they would have to alter the house somewhat to get the craft — a 35-foot cabin cruiser — to water. So they tore down part of the foundations and plan to build a basement garage.

Bancroft O.E.S. Ladies Sponsor Bridge And Euchre Party

BANCROFT, April 24.—(ENS)—The ladies of O.E.S. No. 157 held a bridge and euchre in the Eastern Star Hall on Monday evening, a small attendance was present. The prizes were won by the following: Ladies' bridge, Mis B. Haase; gentleman's bridge, Don Russell; euchre prize was won by Mrs. Robbins. Following cards the drawing for two quilts took place. The quilt raffled by the local War Workers Association was won by Mrs. Gerald Armstrong of town, and the O.E.S. quilt which was raffled was won by Mrs. George Davy also of the village.

The annual Easter ball was held in Weaver's Hall, Maynooth, last Monday under the auspices of the Maynooth Anglican Mission. A very large attendance was on hand to enjoy the usual good time provided at this function. During the intermission for lunch the drawing for the tombola took place, resulting as follows: Occasional chair, Mrs. E. O'Neill of Bancroft; five-dollar bill, Mrs. T. J. Buller of Toronto; silver pyrex casserole, Mrs. K. Card of Porterville; lace tablecloth, Bronos Wojick of Maynooth; Indian blanket, Miss Mary Laveck of Maynooth; smoker's stand, Rudolph Kuno of New Carlow; pair of pillow cases, Truman McDonald of Hybla; luncheon set, Lloyd Mayhew of Maynooth.

Fire destroyed the frame dwelling of Mr. Newman on the town line road early on Thursday morning. Mr. Newman got up early, lighting a fire, then going out to his hen house to place feed for his chicks. On leaving the building he noticed his home ablaze. Little help from neighbors was available to lend assistance, and very little of the contents were saved. Mr. Newman is at a loss to know the origin of the fire, as it seemed to have started in the attic of the dwelling. He mentions that mice might have been responsible for the blaze as some weeks previous to the fire he had ran across a mice cache containing live and dead matches and other nest materials. Some insurance was in force, which will assist in Mr. Newman's rehabilitation.

On Monday last Miss York, who handles the rural mail a part of Dungannon Township, was on her return trip home when she picked up a couple of girl friends walking in her direction. They had only proceeded a short distance when something went wrong with the harness, frightening the horse, which immediately bolted, upsetting the buggy, the horse breaking away from the overturned vehicle. Miss Thelma Jenkins and Miss Lillian Metcalfe were thrown clear of the buggy with minor injuries and bruises, and Miss Evelyn York, the driver, was under the vehicle unhurt. It was fortunate for the girls that the horse broke away, else they might have sustained more serious injuries. In the course of the occurrence the animal proceeded home and the girls were left at the mercy of friendly passing motorists to be assisted to their homes.

Last week Bancroft and surrounding district was blessed with an abundance of rain which had been falling at intervals, and which will be of great assistance in relieving the highway and secondary roads of the many bad mud holes due to frost coming out.

Robert Kellar motored to Belleville on Saturday, spending the week-end with relatives there.

Rodney Robinson of Belleville spent the week-end with his parents in town.

Mrs. Reginald Wiggins, Mrs. John Wiggins, Mrs. Robert Kellar, and Mrs. R. W. Robinson attended the 22nd annual session of Grand Lodge of L.O.B.A. held in Belleville.

The night's receipts from the dance and tombola netted the sponsors $183.25.

Miss June Walker, who is attending school in Madoc, spent the Easter holidays with her parents in town.

Sergt. Ted Maxwell left on Thursday morning for Kingston headquarters to resume duties assigned to him there.

A number of boys from the local company left the village last week to join the Active Service, some returning later, not passing the medical examinations.

Don Goodwin of the R.C.A.F. arrived home in Maynooth on Easter Monday, spending a few days with his parents.

Mrs. E. Hagerman and daughter, Mrs. Clarence Marston, motored to Tweed on Wednesday, spending a few days there.

Mr. and Mrs. Gordon W. Jones motored to Toronto on Tuesday.

Jim and Gerald Kavanagh of Toronto, Mr. and Mrs. D. Kavanagh of Belleville, and Jack Kavanagh spent Easter at their homes in the village.

G. H. Brown was a visitor in Belleville on Monday.

Mrs. Donald Easton and Mrs. Emerson McCormick were in Belleville on Thursday visiting the latter's husband, who underwent an operation for appendicitis at the Belleville General Hospital.

Warden W. J. Davis of Maple Leaf motored to Belleville on Friday to attend a county committee meeting.

Born—to Mr and Mrs Pomeroy Sutherland, Jr. in the Red Cross Hospital, Bancroft, on Friday, April 8, a daughter.

Mr and Mrs Stanley Stoughton of Harcourt are visiting with their grandparents, Mr and Mrs Hermon Kelusky.

H. Yanover of Belleville is in town buying fur from the local trappers.

Mr. and Mrs. Albert Warren of Frankford spent the week-end with the latter's parents in town.

Mr. and Mrs. Joe Rutledge and Donnie of Toronto spent the week-end with relatives in Bancroft and Monteagle.

Mr. and Mrs. Earl Goodman and Donnie of Bird's Creek and Mrs. George Bowen of Baptiste spent the week-end in Belleville at the home of the latter's daughter, Mrs. Cecil Wiggins.

Nazi Prisoners Lay Shot Pals In Forest Graves

PENINSULA, Ont., April 24. — (CP)—Two German prisoners of war who paid with their lives for a brief period of freedom from a nearby internment camp, were buried Tuesday a few yards from the prison-camp compound, in a wet stretch of sand waste at the foot of a huge boulder.

They broke out of the camp through a tunnel with 26 other Germans Friday night. Sunday afternoon two soldiers surprised five of them in a nearby abandoned construction workers' cabin and the Germans died of gunshot wounds received when they resisted the soldiers.

Twenty-five Germans from the compound stood in the gusty, cold wind blowing in on the north shore of Lake Superior as the bodies were lowered and a firing party of Canadian soldiers sent a volley into the air over the graves. The funeral service was conducted by a German and other prisoners placed wreaths of twigs and pine branches on the graves.

A few hours earlier the prisoners had petitioned successfully to have the funeral postponed from the morning until the afternoon. They said they had not enough time to prepare the service or arrange covering for the bodies, which had lain in the isolation ward of the compound hospital with a German guard.

The graves were dug a short time before the funeral by a group of silent prisoners. They were guarded as they worked, digging deep into the sandy soil under a sky swept with low clouds. Other prisoners hunted in the compound for material with which to fashion their crude wreaths.

When it was suggested that it might be dangerous to allow the Germans to attend the funeral, Major Lindsey said there was no possibility of another attempt at escape. He said the men allowed to attend were camp leaders, one of whom conducted the funeral service.

Major Lindsey said the only function of the guard in connection with the funeral was to make sure that none of the Germans escaped. He said the guard would take special care to make sure that no one entered the coffins with the bodies, a method of escape that he said "has been done before."

Ennismore News

Miss Kate O'Connor has returned to her home after having spent the winter months in Peterborough.

Mr. and Mrs. John Shannon, Sr., John Shannon, Jr., and Miss Regena Shannon of Buffalo, N.Y., are visiting Ennismore friends.

Normal students who are teaching in the various schools of the township during the week are Julia Marie Hickson in St. Mary's School with Miss Nell Conway, Ella Crough with Miss Ann Sullivan in St. Ann's School, Miss Tuckett with Mrs. S. Killen in S.S. No. 3, and Teresa Holland in S.S. No. 7, Emily, with Miss Helen Franks.

2 Cabinet Heads Pay Honor To 200 Veterans

OTTAWA, April 24—(CP).—Two Cabinet ministers with jurisdiction over branches of the Dominion's armed forces joined in paying tribute to Canadian soldiers of the First Great War when they spoke last night at the annual dinner of the Ottawa Red Chevron Association.

Speaking to the group of 200 veterans, representing all ranks from private to general in the first Canadian Division sent overseas in the last war, Defence Minister Ralston urged veterans who were prevented by circumstances from entering the present "great adventure," to get behind the younger generation of soldiers now in the navy, army and air force and encourage and support them.

He told of the part veterans of the first Great War are playing today, pointing out that 60 per cent of the key officers, and many more of other ranks in the present forces, are veterans.

Navy Minister MacDonald lauded the work of the first Canadian Division of 1914 and said nothing had contributed more to Canada's status as a nation than the performance of its men at that time and during the rest of the war.

Brig.-Gen. H. F. McDonald, chairman of the Canadian Pensions Committee, said 75,000 Canadians are ready to defend the British Isles against invasion and 100,000 more men in Canada are "ready to go when the call comes."

The enthusiastic veterans broke in with a united shout of "Send us overseas."

Col. the Rt. Rev. G. A. Wells, principal Protestant chaplain of the Canadian forces, also addressed the gathering. He spoke solemnly of the fact that many must fight and die before victory is achieved and of the loyalty, devotion to duty and willingness to sacrifice found among Canadians.

Aided In Capture

Mrs. Hugh McDonnell, station agent's wife, gave the alarm when she saw two men running into the woods. She quickly notified patrolling soldiers who captured the two escaped prisoners within 15 minutes.

Norwood Service Honors Britain

NORWOOD, April 24—(ENS). — A very impressive 'Salute to Britain' service was held in Christ Church Norwood, on Sunday evening.

During the service a St. George flag, donated by the congregation was dedicated, and placed in the sanctuary. It was presented for dedication by Mr. George Wright, an Englishman, a veteran of the last war, and people's warden for Christ Church. Appropriate hymns were sung and prayers said.

The rector, Rev. R. E. Lemon, spoke on the theme, "St. George and England," and likened the spirit of England today to those virtues displayed by the Saint of old St. George; the outstanding one being that of courage which dared to defy evil and contend for the right. The early history of the Saint was dwelt upon, showing his Christian birth and teaching, and so in Christianity is exemplified all the principles for which England is enduring so much today.

A tribute was paid to England and her people throughout the course of the address, with an earnest plea that we may not fall behind the example she has set.

Men of 30, 40, 50

PEP, VIM, VIGOR, Subnormal? Want normal pep, vim, vigor, vitality? Try Ostrex Tonic Tablets. Contains Tonics, stimulants, oyster elements — aids to normal pep after 30, 40, or 50. Get a special introductory size for only 35c. Try this aid to normal pep and vim to-day. For sale at McDermid Jury in Peterborough and all other good druggists.—(Advt.)

THE CANADIAN DEPARTMENT STORES LIMITED

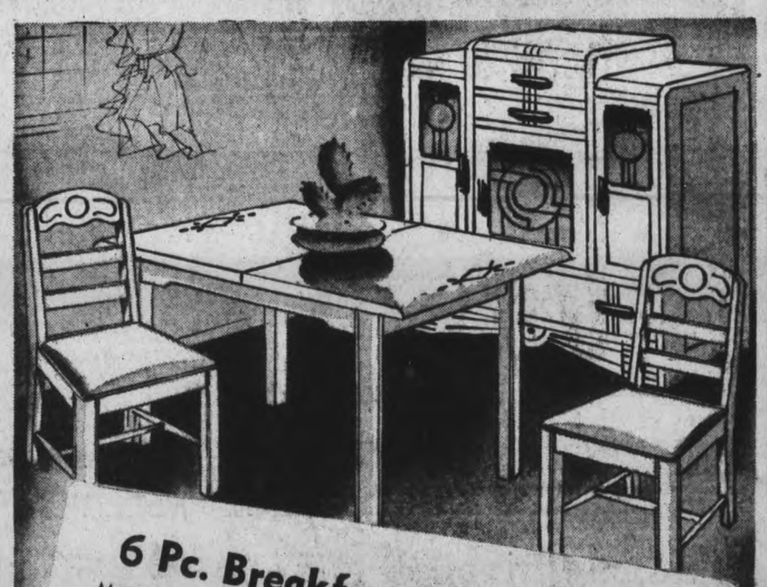

6 Pc. Breakfast Room Suite

Modern style suite in natural finish hardwood with black trim. Suite as illustrated except for chairs which have solid seat. Consists of jacknife folding table, four sturdy chairs and modern buffet. Price, 6 pieces **46.50**

—Basement, C.D.S.

THE CANADIAN DEPARTMENT STORES LIMITED

Does Your Stomach Rebel After the Meals You Eat?

The bloated, heavy feeling after meals; the empty, sinking, gnawing before meals; the belching of gas and flatulency between meals; the rising and souring of food, all these, and more, fall to the lot of those suffering from stomach trouble.

Burdock Blood Bitters helps to stimulate the sluggish action of the digestive and intestinal system by promoting the flow of the important gastric juices so necessary for the proper digestion of food.

You will find when you take B. B. B. that digestion, assimilation and elimination are greatly improved by its use.

Ask at any drug counter for B. B. B. Price $1.00 a bottle.

The T. Milburn Co., Limited, Toronto, Ont.

Round Trip Bargain Fares

From Peterborough Apr. 25 - 26 - 27

OTTAWA	MONTREAL	QUEBEC
$4.60	$6.55	$10.55

STE. ANNE DE BEAUPRE $11.15. TROIS RIVIERES $8.75

RETURN LIMIT—APRIL 28

APRIL 24

St. John, N.B.	Truro, N.S.	Halifax, N.S.	Yarmouth, N.S.
$15.00	$20.00	$20.00	$18.75

And Other Maritime Points

For full particulars, consult Agents. Ask for handbill

CANADIAN PACIFIC — POOLED TRAIN SERVICES — CANADIAN NATIONAL

Sees U.S. In War Soon

Madeleine Carroll, British stage and screen star, who visited Toronto to take the leading role in "Salute to Britain," is convinced that if Britain holds out this year the war is won. She said she had watched the "vast behemoth" of the United States swing from ultra-isolationist to heartfelt sympathy. She did not think it would be "long" until that nation was "in it."

WHY?

WHY KEEP ON DOSING CONSTIPATION? KELLOGG'S ALL-BRAN GETS AT THE CAUSE!

This Crunchy Cereal Gives More Than Just "Temporary Relief"

Common constipation is due to a lack of the right kind of "bulk" in the diet. If yours is that type, try treating it this way: Eat crisp, delicious KELLOGG'S ALL-BRAN regularly. ALL-BRAN supplies the "bulk" your intestines need . . . helps you keep regular . . . *naturally*.

You'll enjoy ALL-BRAN as a cereal with sugar and cream, or in delicious, hot buttered muffins. Eat it every day and drink plenty of water. Remember, ALL-BRAN doesn't work like purgatives. It takes time. Ask your grocer for KELLOGG'S ALL-BRAN. It comes in two convenient sizes, or you can get it in individual serving packages at restaurants. Made by Kellogg's in London, Canada.

KEEPS YOU REGULAR *NATURALLY!*

"Serve by Saving! Buy War Savings Certificates"

Weather
Scattered showers

Evening Examiner
Peterborough

FINAL
LAKESHORE AND CITY EDITION

VOL. LXXXV, No. 97 · PETERBOROUGH, FRIDAY, APRIL 25, 1941 · ★★ · PRICE THREE CENTS

GREENLAND PARTLY HELD BY HUN ROOSEVELT HINTS

Germans Seize Lemnos Island

ATHENS, April 25 — (AP). — German forces, carried by plane-escorted troop ships, landed yesterday on the Greek Island of Lemnos, 40 miles from the strategic Dardanelles, and subdued a small Greek force after a four-hour battle.

The Ministry of Home Security disclosed indirectly that the Germans also were on the neighboring Island of Samothrake.

"We understand," said its communique, "that the Island of Lemnos reported that the German commanding officer at Samothrake demanded that the authorities of Lemnos surrender the island by midnight of the 23rd, having threatened if it were not surrendered, to occupy the island by force."

CAIRO, Egypt, April 25 — (AP-. — British Middle East Headquarters announced to-day that Empire troops had made a further withdrawal in Greece, "inflicting severe losses on the enemy."

The communique also reported that the Tobruk garrison in Libya, had beaten off an Axis attack on its defences and captured 127 Italians and Germans.

The British withdrawal in Greece was described by the British command as "orderly."

Heavy losses also were inflicted on the Germans and Italians at Tobruk, and British patrols again were aggressive at Salum, just over the border in Egypt.

"Our forward move" is continuing in Ethiopia in the direction of Dessie, north-east of Addis Ababa, the communique said.

More than 700 prisoners were taken in operations yesterday in that sector in which the Italians suffered severe casualties.

Another 12 prisoners were reported captured north-west of Addis Ababa where an Italian column is being closely pursued. Pressure is continuing in the southern sectors of Ethiopia, the communique said.

Claim Thermopylae Fallen

BERLIN, April 25 (AP) — The German high command today claimed the taking of Thermopylae Pass.

"In Greece Thermopylae Pass was taken in an embracing action, and thus the enemy was thrown out of a strongly fortified position," the Nazi communique asserted.

(The British high command in Cairo announced a further withdrawal had been made in Greece in which severe losses were inflicted on the Germans.)

(A non-committal communique of the high command yesterday, together with today's report indicated the Germans had been held up more than 48 hours in their efforts to take the strategic Pass).

The Nazi communique claimed that during the past 24 hours in Greek waters six ships were sunk and fourteen damaged, including a destroyer and two "auxiliary warships."

(These claims are without substantiation from Allied sources.)

Airdromes Hard Hit

CAIRO, Egypt, April 25 —(AP)— The Royal Air Force Middle East command today acknowledged damage to British aircraft dispersed on an airdrome in Greece in a German air raid, but announced destruction of four Axis planes in Libya.

British fliers are "persistently" bombing and machine-gunning Axis transport and armored units in North Africa, said an R.A.F. communique, with the result that a "considerable number" of vehicles have been destroyed or damaged.

Aircraft shattered on the landing fields at Derna and Ain El Gazala also were bombed.

The amount of damage done to Britain's aviation in Greece was not detailed, nor was the location of the attack given.

Another raid on Malta April 23 failed to do material damage, the communique said.

Denies Forces Likely Only 5th Columnists Admits U.S. "Doing Something About It" Reveals American Patrols Out 1,000 Miles

WASHINGTON, April 25.—(AP). —President Roosevelt placed Col. Charles Lindbergh to-day in the category of civil war "copperheads."

The President was asked at a press conference why the United States' army had not taken up Lindbergh's commission. The aviator, who opposes the Administration's foreign policy, is a reserve colonel.

The President remarked that in the civil war, both the Confederates and the Northerners took on liberty-loving people from other countries, and both let certain people go.

The latter, he said, were the Vallandighams.

(Clement L. Vallandigham was a representative from Ohio who was arrested by the Union military authorities in 1863 for "treasonable utterances" and was banished to the Confederate states.

(He was known as a leader of the "Copperheads.")

When reporters did not react to the name, Mr. Roosevelt said that Vallandigham was an appeaser who wanted to make peace in 1863 because he felt the Northerners could not win.

Still replying to the question about Lindbergh, Mr. Roosevelt said there also were an awful lot of appeasers at Valley Forge who urged George Washington to quit because he could not win against Britain. He advised reporters to read what Thomas Paine had written on the advisability of quitting.

Mr. Roosevelt was sharply critical of those Americans who, he said, have taken the attitude that the dictators will surely be victorious.

This, he said, is not good Americanism. And it is a dumb attitude, he added.

"Agin" Dictators

Mr. Roosevelt declared he was "agin" dictators—that everybody was—and that America was willing to fight for democratic processes. He said he, for one, could not lie down before dictatorships.

His remarks were prompted by a question whether he would amplify his remarks at a press conference Tuesday that the American people are not aware of the gravity of the situation.

At first, the President withheld comment but after a moment went on to say that there were people in the country who are adopting a rather curious attitude, who had a level of intelligence that did not apply to most persons at his press conference. He said he was sorry

BRANDS LINDBERGH

(Continued on Page 2, Column 5)

Last 4 Hun Prisoners Taken In Box Car At Heron Bay; Pals Found In Medicine Hat

Quartet Spend 4 Days In Hut Near Shore, Pair Rounded Up In Prairie Town Ride Freights, Beg Lifts For 1,100 Miles

HERON BAY, Ont., April 25—(CP).— The search for 28 German war prisoners who escaped from a nearby internment camp last Friday night was climaxed early today with the capture of the last four in a box car less than 100 yards from the railroad station at this Lake Superior north-shore village.

Two members of the Royal Canadian Mounted Police and two Ontario Provincial policemen effected the capture, a few hours after the Germans left a lakeshore hut in which they had hidden for the last four days.

Sitting in the tiny station office here under heavy guard awaiting transportation back to the camp, the Germans told one of the most-amazing stories to come out of the great six-day man-hunt that beat endlessly through the snow-covered bush of this rugged area since the escape through a tunnel dug under the outer barricades of the camp.

The prisoners—Helmuth Ackenhausen, 26; Wilhelm Bauer, 29; Wilhelm Erdniss, 29, and Hans Georg Schulte, 22—were taken back to the camp on a freight train a few hours after their capture.

Free Almost a Week

Thus the last four of those participating in the mass break during a heavy rainstorm last Friday night were accounted for. Two had suffered fatal gunshot wounds resisting capture last Sunday, when three others also were wounded.

The intensive search for the escapees had narrowed to a hunt for six by Monday noon. There had been no clues as to the whereabouts of the last six until yesterday when two—Karl Heinz Grund, 28, and Horst, Liebeck, 21,—were taken at Medicine Hat,' nearly 1,200 miles from the scene of the break. They had ridden freight trains and hitch-hiked with motorists to the Alberta prairie town.

The end of the round-up came as preparations were being made to withdraw R.C.M.P. units and some of the Canadian (Active) Army patrols and for restriction of the search to patrols of vital points.

But the Germans hadn't withdrawn. Last night they sat hidden in the box car for five hours and 45 minutes within shouting distance of detachments of police and

LAST 4 HUN

(Continued on Page 8, Column 2)

The Rock, An Island

LONDON, April 25 — (CP Cable).—The Moscow radio was heard here today to say that transformation of Gibraltar into "an island" is almost complete.

"Canadian soldiers are finishing digging a moat 13 feet wide and 10 feet deep and filling it with water across the neck of the promontory. New guns, including some very heavy ones, have been put in position and ships with war materials are arriving daily," the radio said.

(Canadian sappers have been engaged in hard-rock blasting in connection with Gibraltar's underground fortifications. This is the first suggestion that they have been engaged on surface work).

Car Hits Freight Driver, Girl Die, 2 Injured

HAMILTON, April 25—(CP). — Two are dead and two seriously injured as a result of a crash between a train and a car last night on the Canadian National Railways crossing which passes through the centre of the nearby village of Canfield.

Dead are Donald Calvert, Welland, and Madeline Oxford, Dunnville. Painfully injured at Dunville Hospital, where they were taken after the crash, are Frances Oxford, sister of the dead girl, and Raymond Logan, Toronto.

According to police and railway officials, the car was driving east and plunged directly into the centre coach of a freight train running from Fort Erie to Sarnia.

The car was demolished by the crash and rescuers who rushed to the scene found that Madeline Oxford had been killed instantly. The injured were treated on the spot by Dr. George Russell, Dunnville; Dr. H. Walker, Dunnville, and a nurse, Margaret Webster.

They were rushed to the Dunnville Hospital, but the driver of the car, Donald Calvert, died of his injuries during the night. Logan is suffering from severe lacerations and a dislocated hip, while Frances Oxford suffered lacerations to the leg and scalp.

Driver of the C.N.R. freight involved was Engineer Rose. The train suffered little or no damage.

Thursday Crashes Kill 3 Fliers And Hurt Seven

TORONTO, April 25 -- (CP). — Three airmen were killed and seven others injured in four air crashes in scattered parts of Eastern Canada on Thursday.

Most serious crash was that in which two English airmen, PO. R. E. Ransome and Lac. Donald Hughes, both of London, suffered fatal injuries from Royal Air Force plane from the Port Albert, Ont., Training Base flew into a hillside north of Guelph, Ont., during night manoeuvres early in the day.

Two English airmen in the same plane, Ac. Clifford Clark and Ac. William Goodman, were injured, but their injuries were said to be not serious.

Late in the day Fo. H. G. McDougall was killed and Fo. M. D. Lee was slightly injured when a Royal Canadian Air Force plane from the Trenton, Ont., Base crashed 12 miles east of there. Only preliminary reports with few details were available on the accident.

The third crash occurred near Lambton, north of Sarnia, Ont., in the afternoon when an R.C.A.F. plane from the Port Lambton Base struck a tree. Flt.- Sgt. Ballantyne, Lac. A. T. Charlwood, and Ac. F. J. Adams were injured. A fourth occupant of the plane, Lac. C. Bruce, was unhurt.

At Mount Uniacke, N.S., 20 miles north-west of Halifax, Lac. N. F.

THURSDAY CRASHES

(Continued on Page 2 Column 5)

1941 War Budget Tops Canada's Bill 1914 To '18

BOSTON, April 25 (CP) — Hon. Albert Matthews, Lieutenant-Governor of Ontario, said today in a speech prepared for delivery before Boston University students that Canada's war budget for 1941 will "exceed the total war budget of our country from 1914 to 1920." He said the 1941 war expenditure will amount to $1,500,000,000.

"This vast program we are financing ourselves," Mr. Matthews added. "Indeed, we are financing much of Britain's own purchases from Canada."

"In no year of the first Great War budget exceed 10 per cent of the national income, whereas this year it exceeds 25 per cent of a much larger budget, and it is expected that next year our war budget may take 50 per cent of the total income of Canadian citizens."

Mr. Matthews said the Canadian armed services had grown from nominal peacetime establishments to 225,000 men on active duty in Britain, Newfoundland, Iceland and elsewhere.

The Royal Canadian Navy had grown from 15 ships and 1,774 officers and ratings at the outbreak of war to 180 ships with 13,000 men.

"We are now sending overseas at the rate of 16,000 airmen annually," he said. "We have at the present time 450 American pilots in our service and over 10,000 applications from your young men to join our air service."

Last Minute News

LONDON—(CP). — Royal Air Force bombers attacked an important iron and steel works at Ijmuiden in the Netherlands today and loads of bombs were seen to strike the blast furnaces and buildings, the Air Ministry news service announced tonight.

OTTAWA — (CP). — Munitions Minister Howe said today that he had been informed by H. R. MacMillan, president of Wartime Merchant Shipping, Limited, a government-owned company, that a program for building 96 cargo ships in Canada was on its way to the Minister.

LONDON—(CP).—Prime Minister Churchill will make a broadcast speech on the war situation at 9 p.m. (4 p.m., E.D.T.) Sunday, April 27.

Brands Col. Lindbergh "Copperhead" Of Civil War Class

Wheat For The Huns

LONDON, April 25 — (CP Cable)—Martin Moore, special correspondent of the Daily Telegraph, said today in a dispatch from Lisbon that the Germans are believed to have established secret food stores at various points in Spain, stocked partly with supplies shipped to that country by Britain and the United States.

The correspondent said that although a check is kept of the disposal of Anglo - American consignments a considerable quantity of wheat mysteriously disappeared.

It was suspected that the Germans, acting through an agent, bought supplies and stored them for emergency use.

Gort Takes Over Command Of Gibraltar

LONDON, April 25.—(CP).—Gen. Viscount Gort has been appointed governor and commander in chief of Gibraltar, it was officially announced to-day.

Lord Gort was commander in chief of British field forces in France until after the retreat from Flanders at Dunkirk last year.

By his new appointment, he exchanges jobs with Lt.-Gen. Sir Clive Liddell, governor of Gibraltar, who now takes Gort's place as an army inspector-general for training of British home forces.

The announcement said:

"It is announced by the Colonial Office that His Majesty the King has been pleased to approve the appointment of General the Viscount Gort, V.C., D.S.O., to be governor and commander in chief of Gibraltar in succession to Lt.-Gen. Sir Clive Liddell, D.S.O., who has been appointed to the post of inspector of training in this country."

Sir Clive succeeded Field Marshal Lord Ironside as governor at Gibraltar in May, 1939, after the latter had carried out extensive rearmament and fortification of the fortress.

No Convoys At Present But Scouts Watch All Seas, Tip Allies

WASHINGTON, April 25.—(AP). —A possibility that Axis forces partly occupy Greenland, Danish Island in the North Atlantic now under United States protection, was disclosed by President Roosevelt today in what he frankly termed a surprising statement.

At the same press conference, Mr. Roosevelt said the United States neutrality patrol would operate as far into the waters of the seven seas as may be necessary for the defence of the western hemisphere.

But emphatically the President said his administration was not thinking of convoys at this time. He described the task of United States patrol ships at the reconnaissance of ocean areas to determine whether an aggressor ship might be coming into the western hemisphere.

Convoying, on the other hand, Mr. Roosevelt said, was escorting merchant ships in a group to prevent acts of aggression on them. The American neutrality patrol, he added, could not be made a convoy by calling it one any more than a cow could be turned into a horse by calling it a horse.

The President also told reporters that Americans who have taken the attitude that the dictators will be vicorious had adopted a dumb attitude which was not good Americanism.

No Bowing To Dictators

Declaring he was "agin'" dictatorships and that everybody was, Mr. Roosevelt said the United States was willing to fight for democratic purposes. He for one, would not lie down before dictatorships.

Mr. Roosevelt's remarks on Greenland, the huge Arctic Island off northeastern Canada which the United States has agreed to defend, were brief and not elaborated. A reported asked whether the United States would have a safe sea road to Greenland.

After saying he hoped so, and also that he hoped there would be no more acts of aggression, Mr. Roosevelt went on to say he was not at all satisfied that part of Greenland was not now occupied by the Axis. He added, however, that he wouldn't say positively this was so.

He replied negatively when asked whether the occupants were fifth columnists, replied affirmatively when asked whether the United States was doing anything to counteract Axis moves in Greeland, and a moment later remarked his Greenland statement was surprising.

Mr. Roosevelt declined to be

NO CONVOYS

(Continued on Page 2, Column 7)

Arrive Jan. 28, Digging 29th

Nazis Tell Of Swimming Out Of Tunnel—Say Spitfires Best

By SCOTT YOUNG
(Canadian Press Staff Writer.)

HERON BAY, Ont., April 25 (CP) —"We have arrived here on the 28 of January," said blond Helmuth Ackenhausen, with a rueful smile today, then repeated the date and paused, as if to add emphasis to his words, before adding: "And we begin to dig on the 29 of January."

Ackenhausen sat talking to me in the little railway station-house here a short while after he and three others—the last four of the 28 Germans who escaped from internment camp last Friday night—had been captured in a freight car nearby.

He shook a 70-pound packsack from his back, ran his fingers through his hair and started to talk, waving his hands and grinning at the guards as he spoke. He stayed close to the little barrel stove in the station, seemingly trying to shake the cold of more than five hours in the freight car out of his body.

As Ackenhausen spoke, with his companions inserting an occasional comment, the men took things from their pockets. There were maps showing in minute details the north shore of Lake Superior, a knife with a wooden handle, compasses and other objects.

Ackenhausen and his companions never got a chance to tell me the whole story of the escape for after a time I was noticed by Lt. Cay of the veterans' guard unit attached to the internment camp. He was at my side in two swift steps and told me I should not be taking notes.

He called Inspector Belcher of the Royal Canadian Mounted Police and after they had talked, the Inspector took my notes and one page of the story I had been writing on the captures and threw them into the station stove.

I was ordered to take my typewriter and leave the station-house although the table at which I was sitting had been my headquarters since Monday. I waited outside in

ARRIVE JAN. 28

(Continued on Page 2, Column 3)

Cigaret Famine In Britain

Shops Try Strange Brands—With Dizzy Effects

LONDON, April 25—(CP). — The cigarette smoker in London today faces two harsh obstacles—first, to find a cigarette, and second, to smoke it.

Some tobacconists have grown so fed up with saying over and over, "Sorry, sir, I can't get them," that they're closing up shop at least one day each week.

The country has been drawing on reserve stocks for several months and some tobacco warehouses have gone up in bomb smoke.

Many provincial towns have been without cigarettes of any brand for weeks, but real shortage hit London only recently.

This situation brought out a start-

CIGARET FAMINE

(Continued on Page 2, Column 3)

The Weather

The Examiner Barometer
Noon - - 29.74

Peterborough Temperatures

To-day:
Night low - 28
Noon - - 55

Yesterday:
Highest - - 52
Lowest - - 37

One Year Ago:
Highest - - 63
Lowest - - 31

Weather Forecast:

Georgian Bay — Moderate southerly winds; fair and somewhat milder. Saturday: Moderate winds, shifting to north-west; partly cloudy with light scattered showers; cooler at night.

Lower Lake Region — Light to moderate variable winds; fair and somewhat milder. Saturday: Moderate southwest to west winds; mostly fair and mild; light scattered showers at night.

Northern Ontario — Mostly cloudy to-night and early on Saturday with light rain, part snow in north portion, then clearing and cool.

Ottawa and Upper St. Lawrence Valleys — Moderate variable winds; fair and becoming somewhat milder. Saturday: Moderate winds; partly cloudy and comparatively mild, with light scattered showers.

Manitoba — Moderate northerly to easterly winds; fair and cool. Saturday: Fresh southerly winds; fair and milder.

Saskatchewan and Alberta — Fair to-day and Saturday and becoming milder.

Sun—Rises at 6.18 a.m., Sets 8.13 p.m.

2 Attacks Sink the Rajputana

Sub Fires Death Blow 90 Mins. After 1st Torpedo, Ducks Shells

An East Coast Canadian Port, April 25 (CP)—As senior officers of 34 Canadian and Newfoundland officers and men landed in this Dominion today, Commander Paul B. Cross told reporters of the loss of the 16,644-ton British armed merchant cruiser Rajputana to an enemy submarine which struck twice within two hours in the chill waters of the North Atlantic.

He brought back reports of the loss of 40 lives, among them six officers—including two Canadians — and 34 men, and a glowing pride for the way these empire seadogs faced death.

(Ottawa has announced that Lieut. V. R. Brussereau, Halifax, and Midshipman Frank Johnston, Saint John, N.B., were lost in the sinking.)

This is the story Cmdr. Cross unfolded as his men hustled through the ritual of getting survivors' leave:—

"The first torpedo struck us without warning about 5.52 a.m., plunged into the engine room and stopped the engines and lights immediately. Nobody saw the attacker, although it wasn't dark.

"Within 10 minutes, our engines were below water and our ship quickly took a 15-degree list to port. We were pretty well down at the stern, too.

"It was impossible to repair the engines because they were below water and there was a hole in the side of the ship. But she stopped sinking after reaching a certain depth.

"An English engineer-officer and an English engine greaser were killed by the first torpedo and some of the men suffered a little of exposure. We might have made port if we had been left alone.

"Almost two hours later, though, the sub struck again, this time on the starboard side. Her exhaust was sighted this time but she just came up for an instant and you can't

2 ATTACKS SINK

(Continued on Page 2, Column 4)

New Imperial War Cabinet?

Pressure Grows For Part By Empire Leaders

LONDON, April 25—(CP Cable).— Britain still is seeking the most effective government mbination for waging the war and is discussing a suggestion for a war cabinet in which a small group of Empire leaders would have unchallenged power.

Keen interest has been aroused in political circles by the notice given by Edgar Granville, Liberal National, that he will ask Prime Minister Churchill in the House of Commons if he will consider formation of a "supreme war cabinet of ministers without departmental responsibilities and irrespective of party considerations and if he will invite Dominion statesmen of the

NEW IMPERIAL

(Continued on Page 2, Column 3)

Storm Troops Are Cut Down As Wave Follows Wave To Die In Fierce Allied Fire

British Losses Light; Berlin Wants Athens Without Fight

Withdrawal In Cards Is London Hint —But No Dunkirk

ATHENS, April 25 — (AP)—Six-inch guns, the heaviest artillery the Nazis have used in their drive toward Athens, have been turned on the British and Greek defenders of Thermopylae, where waves of German infantry were beaten back.

Dramatic but barren of detail, latest reports filtering back to Athens last night from the historic battlefield said only that the British and Greeks clung doggedly to their positions in the face of massed German forces.

Observers here regarded news that the Nazis, after trying infantry assault, had brought big guns up through the mountains as an indication of the fierce resistance they were meeting.

Ambulance drivers returning from the front said the Germans had lost heavily in attempts so far to storm the defences. They said British losses were "extremely light."

(Nazi spokesmen in Berlin claimed the Nazis intended to occupy Athens only after making sure it could be taken without bombardment — just as they took Paris.

(The Germans also claimed 89,600 tons of shipping had been sunk in Greek waters in three days.)

Bombers Centre on Ports.

One hundred miles south-east of the mountainous battlefront, German air power continued to concentrate on ports and shipping near Athens, itself shaken last night by a thunderous dive-bomber attack on the Port of Piraeus, five miles away.

A cloud of planes swarmed down on Piraeus where, the communique

BRITISH LOSSES

(Continued on Page 8, Column 6)

LONDON, April 25—(CP).—British forces at Thermopylae were represented to-day as fighting final stages of a grim battle to protect the withdrawal toward Piraeus and other ports of embarkation in retreat from the Balkans.

No source here would say that embarkation had begun and only meagre news reached London but ther was no attempt to conceal that withdrawal was in the cards.

It was insisted the situation was not so serious as it was at Dunkirk, declaring the material and personnel endangered by the German drive in France was much greater.

One informant defending the British operations in the Balkans asserted the Government sent troops to Greece "with its eyes open" to the dangers but with no alternative than to give the Greeks aid in line with its obligations.

This source said that British leaders neither encouraged nor discouraged the Greeks in regard to fighting the Germans in event they joined the Italian campaign.

British Honor at Stake

But, since the Greeks chose to fight, he said, Britain was obligated to help even if it endangered her position in Libya and jeopardized the troops and equipment sent to the Balkans.

He hinted that the British had but the slightest hope of whipping the Germans in the Balkan field and although he admitted that a defeat had resulted he said, "It was not nearly as bad as in the case of Rumania and Bulgaria where two great countries were overrun by Germans without a shot being fired."

"In Greece and Yugoslavia the Germans had heavy losses," he added. The statement that Britain was alive to the dangers in going into the Balkans was interpreted as raising a presumption that the forces sent there were not as heavy as most estimates which had been made on their strength.

British authorities were carefully silent about the precise number of their forces in the Balkans, and would only permit the statement that they are "very much smaller" than at Dunkirk, where it was recalled, 335,000 were rescued.

Some sources insisted the position in North Africa was not as unfavorable as appeared from early German successes. In some quarters the recent bombardment of Tripoli and the stand of the British garrison to Tobruk were viewed as an indication that British sea and land forces acting in co-operation might be able to cut the German's communication lines.

A Russian-Esthonian dictionary containing 100,000 words will be issued in Esthonia.

Closer Relations

NEW YORK, April 25.—(AP). — A plan for a close relationship between the Church of England and the Episcopal Church in the United States was launched by the Episcopal National Council at its meeting here. The Council approved appointment of a committee to work with a British committee on detailed plans for closer co-operation.

Seed Potatoes

Orders taken for Seed Potatoes in the following grades:

KATAHDIN
No. 1 Certified Seed
"CANADA" Large
"CANADA" Small

Seed on inspection at Farm 1 mile west of Peterborough, on 13th Concession North Monaghan, north of Kawartha Golf Club.

Terms may be arranged for quantities larger than 10 Bags.

E. J. FAIR FARM
Telephone 6125 and 7984
c/o 358 George St., Peterborough.

Fans In Regina Expect 2nd Ranger Victory

REGINA, April 25—(CP). — Two days can see a wide change in hockey hopes.

After Sydney Millionaires added an 8-3 win here Monday to their 8-6 victory at Calgary Saturday over Regina Rangers, the fans of the Saskatchewan capital just about gave up hopes of seeing their team avoid a three-straight licking in Allan Cup competition.

Then Rangers went out and gained a 1-1 overtime tie at Saskatoon Wednesday in the third game of the best-of-five series for the Canadian Senior title.

The fans here figure Rangers can outplay Millionaires again in the fourth game here tomorrow like they did Wednesday night and make the series a real battle.

Both teams were scheduled for light workouts today following yesterday's rest. Millionaires planned a short skating session and Rangers a shooting practice.

D. G. W. (Curly) Wheatley of Train, B.C., and Army Armstrong of Oshawa, Ont., will be the officials tomorrow, replacing Dick Davis of Winnipeg and Leo Heffernan of Montreal who worked the first three games.

Another crowd of close to 7,000 is expected for Saturday's game. Several department stores here have arranged to close early to give employees a chance to see the game.

MORE ABOUT—

New Imperial

Continued from Page 1

calibre of Mr. Menzies (Prime Minister of Australia) to join."

The suggested Imperial participation drew hearty endorsation from the Daily Mail, which asserted editorially that "Dominion ministers like Mr. Menzies should share more closely the deliberations of the Cabinet."

Australians particularly have been pressing for more Imperial representation in the War Cabinet and Mr. Menzies is reported to have discussed with the Prime Minister how this could best be done.

MORE ABOUT—

Cigaret Famine

(Continued from Page 9)

ling array of unfamiliar brands—including Cypriot and Chinese — some of which make the smoker wonder dazedly whether he's going to sneeze or keel over.

It is now almost a display of bad manners to accept a cigarette from a friend.

In the old days, bridge players would toss a package each on the table for general consumption. Such action nowadays might cause casualties and property damage.

MORE ABOUT—

Arrive Jan. 28

Continued from Page 1

the cold until the prisoners had been taken away to return to the camp before being able to file the story.

Ackenhausen held up a boot for inspection. "I burn that," he said. It was a German Air Force boot with leggings and was burned around the toe. "I burn that on fire."

Another of the men spoke. "We eat three times a day. Build fire. Make tea."

The Germans paid tribute to Britain's Spitfire airplanes.

Spitfires The Best.

"Spitfire planes the best," Ackenhausen said. "Handle better than Messerschmitts but not as fast. Defiant (another type of R. A. F. plane) no good. They burn easy." He praised the Hurricane fighter as well, while his companions nodded agreement with broad and reflective smiles.

Twenty-two-year-old Hans Georg Schulte had something to say, so when there was a break he came in. "That tunnel," he said, referring to the tunnel the Germans escaped through, "that tunnel is this deep in water." He held his hands about two feet apart, then waved his arms in the breast-stroke swimming motion. "We got out through it like this."

Someone in the station-house mentioned food again.

"We eat at the camp better than we do at home," said one of the Germans. "No so good as home at camp though"

They hunched over a copy of a newspaper lying on a bench beside them, reading a story of the search and exclaiming at the pictures. When someone mentioned that one of the men who had been recaptured was badly wounded, there was a sudden silence. But only for a minute.

Canada Too Cold and Big

Ackenhausen thought the scenery was fine, but "Canada is too cold."

"Too big, too. I like scenery along shore where we were, but too cold."

Wilhelm Bauer broke in to say they had seen a search party yesterday in a tug boat pass near the shore of Lake Superior where the Germans built a hideout and stayed for four days until they left it to hide in the freight car. Bauer said the hideout was "about 10 kilometers from Heron Bay."

For a while the Germans had a spirited discussion regarding fighter planes, and there was some talk of the air fighting over Britain. One man said he had been forced to land near London when a bullet entered his watertank. All four were pilots.

When the freight that was to carry them back to the internment camp stopped here, the Germans marched out of the station house with a guard in front and one behind. A few Heron Bay residents looked on.

The prisoners were marched up to the caboose steps. Ackenhausen, in front of the four, stopped and looked around. The others stopped with him, then Ackenhausen said something in German. His companions laughed and swung aboard behind him.

MORE ABOUT—

2 Attacks Sink

Continued from Page 1

train your guns in a few seconds... But we did fire a lot.

"I don't think there is any chance that we hit her, however. Immediately the second torpedo struck, it was evident that the ship would sink and orders were given to abandon her. Just as we were making ready to get into the boats, the sub came up again, very close to our starboard side. We fired and she submerged immediately.

"I am perfectly satisfied that these facts together with the fact we got a signal at eight o'clock that destroyers were on their way scared the U-boat off.

"The Rajputana sank an hour and a half after she was struck by the second torpedo. Because it entered the starboard side it reduced our list to port to about 10 degrees and made the launching of the lifeboats easier.

"The seas were rough and running perhaps 15 feet high. There was wind of about 25 miles velocity and the seas were coming from at least three directions.

"The coolness of our men in leaving ship was one of the most amazing things I've ever seen. There wasn't a single man with anything but a normal expression on his face. Those that had to, jumped. The others got into eight lifeboats and were lowered into the sea.

"Two of our lifeboats were destroyed by the first torpedo but no men were killed by the second.

"About 50 survivors were picked out of the water by those in the lifeboat, but I guess 38 of the 40 missing must have drowned because as far as we know only two were killed by the torpedoes.

"Some of our boats were tossing about the water three hours, others as long as six before they were picked up by one of His Majesty's destroyers."

Cmdr. Cross, gathering many of his answers from a notebook, was bound by naval secrecy from disclosing many facts such as the whereabouts of the attack, where the survivors landed and how they came to Canada.

Except for two Newfoundlanders, all in this group were Canadians, but a list was not forthcoming immediately from navy headquarters. Announcements from Ottawa have listed only 27 Canadians as surviving the disaster and gave no indication of British losses.

The War Today

By DON GILBERT
(Canadian Press Staff Writer.)

The nasty turn taken by the war in the Balkans has had its compensations in hastening the crystallization of public opinion in the United States for more effective American aid in the Battle of the Atlantic.

To-day, with the fate of Yugoslavia and Greece as a backdrop, public opinion is keyed up for an historic announcement from the White House following a series of important speeches by the President's leading advisers.

In the past few days Cordell Hull, Secretary of State, Frank Knox, Secretary of the Navy, Mayor F. H. La Guardia, the President's chief adviser on continental defence, and Claude Wickard, Secretary of Agriculture, have all made pronouncements hinting at the imminence of United States armed protection of supply convoys at least half way across the Atlantic.

In Washington, Mr. Hull declared "ways must be found" to ensure that aid for Great Britain reaches its destination "in the shortest of time and in maximum quantity."

Col. Knox, speaking in New York, declared: "We cannot allow our goods to be sunk in the Atlantic—we shall be beaten if we do."

These speeches followed Mayor La Guardia's Ottawa hint that convoys will be afforded United States' protection in the Atlantic as far as 1,000 miles east of Newfoundland, or approximately half way across.

The New York Times hailed the series of speeches as making clear that the American people have committed themselves irrevocably to the cause of democracy in this war. "We have reached the point of decision to make use of convoys," it added. "The choice is clear."

120 Volunteers Sought For Special Police

Immediate steps will be taken to organize a local company of the Ontario Volunteer Constabulary as an auxiliary force to assist provincial police, Arthur Moffatt announced today. Mr. Moffatt was appointed recruiting officer for this district at a meeting held at Belleville yesterday.

"We will require a hundred and twenty men for a full company," he said, stating an appeal is to be made for volunteers. Military authorities, he said, had given assurance of co-operation in providing officers for instruction classes.

"The idea is to train a force which will be ready for any emergency situation," he said, stating that able-bodied men from 35 to 50 were sought. The men would be under the jurisdiction of the provincial police.

Units are being formed all over the province, Mr. Moffatt said, stating it has been divided into twelve zones for the purpose. Belleville has been made the headquarters for this area.

MORE ABOUT—

Brands Lindbergh

Continued from Page 1

to say that some of those of whom he spoke were present in the room.

The attitude they have adopted, he said, is that there is a new order in the world, a new form of government.

Out of one side of their mouths, he asserted, they say they do not like dictatorships, and out of the other that dictatorships are going to defeat democracy and might as well be accepted.

The attitude, he said, is held by a minority of people in the United States. He said he had read editorials or columns which had said there had always been conquerors, such as Alexander the Great, Caesar, Napoleon and two others—Cromwell who conquered England, and George Washington who conquered the United States.

The President said he was awfully sorry that people with such a mentality as to lump Washington and Cromwell with the others were in such high places they could write or talk.

MORE ABOUT—

Thursday Crashes

Continued from Page 1

Ventham, was injured when a plane from the R.C.A.F. Base at Stanley N.S., crashed. It was the first time a crash occurred in the area since the base opened a short time ago.

Plane in Ottawa River.

PEMBROKE, Ont., April 25 — (CP).— Pembroke Provincial Police and a Royal Candian Air Force officer were despatched to-day to investigate a report that an R.C.A.F. training plane had crashed this morning in the Ottawa River eight miles east of here.

First reports said at least one man was believed to have been killed in the crash. R.C.A.F. officials were unable to confirm the report pending investigation.

Percy Moore, a Pembroke farmer, said he saw the plane crash into the water about one mile from the Quebec shore. He said the plane was flying low when a wing hit the water, throwing spray high in the air.

Today's Quotations Hogs and Grain

FRIDAY, APRIL 25

Canada Packers quote:

Hogs.—$10.65, plus transportation.

Sows—No. 1, 7c; No. 2. 6½c, plus transportation.

Cream—No. 1, on truck, 30c; delivered, 31c.

Eggs. — A-large, 18c; A-medium, 16c; A-pullets, 14c; C. 12c.

Butter.—No. 1 prints. 32c; No. 2 prints, 31c; No. 1 solids, 31c; No. 2 solids, 30c.

Mill Feed, wholesale. — Bran $27.50; shorts, $27.50; middlings. $29

Cash price for grain as furnished by Quaker Oats Co.: No. 1 wheat, 87c; No. 2 wheat, 85c; No. 3 wheat, 83c; milling oats, 38c.

Dewart Bros. quote: No. 1 wheat, 87c; No. 2 wheat, 85c; No. 3 wheat, 83c; oats: 35 to 40c; barley, 55 to 60c; rye, 50c; buckwheat, 50c; delivered in Peterborough.

CHEESE BOARDS

DELTA, Ont., April 25—(CP). — Boarded 921 boxes white, 59 colored. White sold 297 boxes at 14⅜c, and 557 boxes at 14½c. Sixty-seven boxes white unsold. Colored sold at 15½c.

IROQUOIS, Ont., April 25—(CP) —Boarded, 350 boxes white, 276 colored. White sold at 14⅜c, colored at 15⅛c.

Registered jobless in Stockholm, Sweden, increased one-third in January.

Market Quotations

Cheese, Produce and Livestock

ONTARIO GRAIN

Approximate prices, track shipping point.—Wheat, 82 to 85c; oats, 35 to 37c; barley, 49 to 51c; corn, 70 to 72c; rye, 58 to 60c; buckwheat, 58 to 60c; malting barley, 60 to 62c; milling oats, 36 to 39c.

GRAIN AT MONTREAL

MONTREAL, April 25 — (CP). — Cash grain; No. 1 Northern wheat, 88c; No. 2, 86½c; No. 3, 85½c; No. 3 C.W. oats, 47½c; No. 2 feed barley, 64½c; a ushel, asis track.

Spring wheat Flour.—First patents, $5.20; second, $4.70; bakers' patents, $4.50 a barrel in 98-lb. jute bags, delivered Montreal freight points. (Nominal quotations subject to tax adjustment).

Winter wheat flour—Choice grades in carlots, $4.00 to $4.05; broken lots, $4.15 to $4.25 (plus processing tax of 70 cents per barrel). White corn flour; in carlots, $6.40; in broken lots, $6.70.

White corn flour. a barrel, in jute bags, delivered to the trade in carlots, $6.40; in broken lots, $6.70; lass 10 cents for cash.

Brewers' dried grain, wholesale, $23 a ton; retail, $25 a ton.

Rolled oats, bag of 80's, $2.50. Hay, No. 2, ton, $12.50 to $13.

TORONTO LIVESTOCK

TORONTO, April 25 — (CP). — Slow cattle trade at steady prices prevailed on the Livestock Market here yesterday. About 50 head were unsold at the close. Veal calves were steady. One carload of Western lambs sold steady. Hogs sold higher for one outside shipment. Local packers bid steady. No sheep were offered.

TORONTO POULTRY

TORONTO, April 25 — (CP). — The poultry market is quiet under fair demand, the Dominion Department of Agriculture reported today.

Fresh receipts are composed of fowl and broilers with not sufficient volume of this kind to meet requirements, the bulk of demand being supplied from storage.

Sales of frozen chicken of all grades are good and there are some inquiries from Eastern points for Grade A and Grade B. 5 lbs. and over.

There are practically no inquiries for frozen turkeys.

Receipts of fresh chicken are nil.

Dealers are quoting producers and country dealers for fresh dressed poultry:

Broilers: Grade A milk-fed, 28 to 30c; B milk-fed, 28c; grade A, 28c; B, 26c.

Fowl.—Grade A, 5 lbs. and up, 19 to 20c; 4 to 5 lbs. 18 to 19c; 3 to 4 lbs. 17c; B, 5 lbs. and up, 18c; 4 to 5 5 lbs. 17c; 3 to 4 lbs. 15c; Grade C, 5 lbs. and up, 13c; 4 to 5 lbs, 12c; 3 to 4 lbs. 12c.

TORONTO PRODUCE

TORONTO, April 25 — (CP). — Produce prices (Dominion Department of Agriculture) today were:

Eggs.—A-large, 24c; A-medium. 23c; A-pullets, 21 to 22c; B, 20 to 21c; C. 19 to 20c.

Churning Cream, wholesale.—No. 1. lb. 33c f.o.b.; 36c delivered; No. 2, lb. 30c f.o.b., 33c delivered.

Butter, wholesale. — First grade solids, 30c; second grade solids, 28½ to 29¼c.

Mill Feed, wholesale.—Bran, $27; shorts, $27; middlings. $29.

TORONTO CHEESE

TORONTO, April 25 — (CP). — Wholesalers were quoting large government grade cheese today at 15¾c.

Wholesalers offered cheese to retailers at: New, larger 17¼c; triplets, 17½c. Old, large, 22c; medium, 21½c.

FRUIT AND VEGETABLES

TORONTO, April 25 — (CP). — Wholesale fruit and vegetable prices were unchanged today.

WINNIPEG GRAIN.

WINNIPEG, April 25 — (CP). — Discouraged by the dull trading in the first half hour on Winnipeg Grain Exchange today, wheat futures prices remained at their pegged levels, May wheat 75⅞ and July 77½ cents a bushel.

Chicago was up ½ cent while Argentine was unchanged at noon today. No export business or intermarket trading could be confirmed.

Yesterday's Quotations.

	Open	High	Low	Close	Prev Close
Wheat—					
May	....	....	....	75⅞	75⅞
July	77½	77½	77½	77½	77½
Oats—					
May	36	36½	36	36⅜	36
July	34½	35	34⅜	35	34½
Oct.	32¼	33¼	32¼	32½	32⅛
Barley—					
May	49¾	50	49¾	49½	49⅝
July	46¾	47¼	46¾	47¼	46⅞
Oct.	43⅛	43½	43⅛	43¾	43⅛

MONTREAL POULTRY

MONTREAL, April 25 — (CP). — Poultry prices per pound today: Chickens, milkfed, grade A, 28½c; B, 26½c. Fresh fowls, 22c. Turkeys, A, 30c; B, 28c; C. 25c. Ducklings, Brome Lake, A 24c; domestic, 22c. Geese, 18 to 19c.

BACON HOG PRICES

TORONTO, April 25 — (CP). — Bacon-hog prices were unchanged at markets reporting today.

Liveweight.—Chatham, $8.

Dressedweight.—Chatham, $10.95; Hull, $10.80 plus transportation; Kitchener, $10.50 plus transportation; Stratford, $10.50 plus transportation; London, $10.85 delivered; Peterborough, $10.65 plus transportation; Brantford, $10.75 plus transportation.

BUFFALO LIVESTOCK

BUFFALO, April 25 — (AP). — Hogs, 1,300; mostly steady; good and choice 180 to 230 lbs. $8.90 to $9; trucked-ins 170 to 240 lbs., $8.50 to $8.75.

Cattle, 200; little done on supply of steers including load of Canadians; few common to medium light-weight steers, $9.75; steady, cows and bulls uchanged; few dairy type heifers. $7.75; cutter and common cows, $5.65 to $6.75; canners, $4.60 to $5.60; weighty sausage bulls to $8.

Calves, 200; good and choice mainly $11.

Sheep, 500; lambs active, 15 cents higher.

Toronto Stock Exchange

Biggar & Crawford

	High.	Low.	2.30
MINING			
Aunor	180	—	—
Anglo-Huronio	230	—	—
Buffalo Ank.	350	—	—
Beatty	109-115		—
Bidgood	8¼	8	8¼
Base Metals	7¼-8		—
Bankfield	5¼	—	—
Broulan	83½	82½	83
Bobjo	6-7	—	—
Bralorne	965	960	965
Calgary and Ed.	111-117		—
Chesterville	129	125	129
Coniarium	125-130		—
Central Pat.	170	—	—
Coast Copper	75-100		—
Can. Malartic	54	—	—
Castle Treth.	65S	—	—
Davis Pet.	12½-15		—
Dalhousie	20½-32		—
Dome	21½	—	—
Eldorado	39¾	—	—
East Malartic	240	234	234
Falconbridge	250	—	—
Francouer	40	39	40
Gillies' Lake	3½-3¾		—
God's Lake	25¾	—	—
Gunnar	23B	—	—
Goldale	12-16		—
Hard Rock	74	73	74
Home Oil	161B	—	—
Harker	3-4	—	—
Hollinger	12¾	—	—
Howey	25S	—	—
Kerr Ad.	380	375	375
Kirkland Lake	82½	—	—
Kirkland Hud.	35-40		—
Little L. Lac	176	175	175
Lamacque	430	—	—
Malartic CF	94¾	94	94
Leitch	45-50		—
Lapan	8-10		—
Label	1½-2		—
Mining Corp.	70-80		—
MacLeod Cock.	170	160	170
Moneta	46-50		—
Madsen	62	60½	60½
Macassa	375	—	—
McIntyre	47¾	—	—
McWatters	19-21		—
Nabob	25	—	—
North Canada	35-54		—
Noranda	43¼	—53	53
O'Brien	60-68		—
Okalta	45B	—	—
Pend. Or.	127	125	127
Pamour	125	—	—
Premier	94	—	—
Preston	300	295	295
Pickle Crow	245	—	—
Paymaster	19-20		—
Powell Dyn.	75S	—	—
Reno	9¼-11		—
St. Anthony	10-12		—
Sherritt	65	—	—
Chrom. M & S.	20	—	—
Siscoe	60	58	60
San Antonio	230	230	230
Sud. Basin	118-123		—
Sullivan	53-60		—
Sylvanite	246	245	245
Teck Hughes	305	—	—
Uchi	10B	—	—
Ventures	330	—	—
Waite Am.	315	310	315
Wright Har.	550	540	550
INDUSTRIAL			
Abitibi	65-75		—
Brazilian Tract	5⅞	—	—
Bell Telephone	152	151¾	151¾
Burlington Steel	8	—	—
Can Packers	5¼	5	5
Can Malting	36-38		—
Can Vinegars	7B	—	—
Can Canners	5-6	—	—
Can Canners 'A'	18¾-19½		—
Can Canners 'B'	8-9	—	—
Canada Bud	3¾	—	—
Can Pacific	3	2⅞	3
Dom Fdys & Steel	18¾B		—
Dom Stores	4½	—	—
Dom T & Ch	5¼S		—
Fan Farm Cdy	23½	—	—
Ford of Can 'A'	15½	—	—
Goodyear Tire	68S	—	—
Harding Carpets	2½B	—	—
Hir Walkers	39¾-40¼		—
Hir. Walkers Prfd.	20	19¾	20
Imperial Oil	9¼	—	—
Imperial Tobacco	13S	—	—
Inter. U. 'A'	5¾-9½		—
Inter. U. 'B'	10-25		—
Kelvinator	9¼-11		—
Laura Secord	9-9¼		—
Loblaw 'A'	24¾-25½		—
Loblaw 'B	23¾	—	—
Maple Leaf	155	—	—
Massey-Harris	2⅞	2¼	2⅜
Mass-Harris Prfd.	33	32½	33
Mont. L H & P	2¼4		—
Moore Corp	46	—	—
Nat. Steel Car	36B	—	—
Page Hersey	95B	—	—
Photo Eng.	16	—	—
Power Corp.	37S	—	—
Steel of Canada	64-65		—
Silverwood's Prfd.	5½-6¼		—
Union Gas	12¼-13		—
Wineries	3¾-4		—

New York Stock Exchange

Biggar & Crawford

	High.	Low.	2.30
Amer Smelters	37	—	—
Amer Tel & Tel	155½	—	—
Beth Steel	70	—	—
Col Gas	2¾	—	—
Cons Edison	19¼	—	—
Elec Bond & S	2⅝	—	—
Gen Electric	29⅞	—	—
Gen Motors	38	37⅞	37⅞
Goodyear	68S	—	—
Inter Harvester	45	—	—
Inter Nickel	27⅞	—	—
Int P & Paper Pfd	64¼	—	—
Kennecott	32½	—	—
Montgom Ward	33⅞	—	—
N.Y. Central	12	—	—
North American	13½	—	—
Penns Railway	23⅞	—	—
Radio Corp	3⅜	—	—
Stand Oil of N.J.	35⅝	—	—
U.S. Steel	52	51¼	51¼
Yellow Cab	12⅝	—	—

MORE ABOUT—

No Convoys

Continued from Page 1

drawn into specific comments designed to amplify his views on the convoy situation.

Patrols Out 1,000 Miles

But he said that for 18 months vessels of the neutrality patrol had been operating as far as 1,000 miles into the Atlantic from the eastern shore of Maryland. He said there were erroneous reports and assumptions at the time that the patrol was operating approximately 300 miles from the American coast.

For a year and a half, Mr. Roosevelt said, the patrol had been extended here and pulled in there. It is being extended and will be extended from time to time, he asserted.

He was glad, he said, that a reporter asked how far the extension might go. It was then that he declared it would be as far into the seven seas as was necessary for hemispheric defence.

He repeated several times the thought of hemispheric defence in response to questions about the functions of a patrol. What it would do if it encountered a belligerent vessel, and whether it would be allowed to use belligerent means was not made clear.

The President did say a patrol would not necessarily be confined to the Atlantic.

He was asked exactly what was the difference between a convoy and a patrol. In the first instance, he said, it is the escorting of merchant ships in a group to prevent an act of aggression against those merchant vessels. A patrol, he explained, is a reconnaissance of certain areas of the ocean to find out whether there is any possible aggressor ship in the area, or in the whole of the ocean, that might be coming into the Western Hemisphere.

As a matter of common-sense, Mr. Roosevelt said, back in 1939 the area of patrol in the Atlantic was closer in because there seemed to be little danger of attack on such places as Bermuda, Newfoundland, Greenland or Trinidad.

Attack a Possibility.

Since then, he continued, events have shown an attack is more possible today than it was then. Furthermore, the President said, the Unied States has American lives and property located where it did not have them in 1939.

He spoke of Greenland, Newfound, Bermuda, of Canada which the United States has obligation under the Monroe Doctrine to protect against any non-American nation, and of the Bahamas, Antigua and others of the British West Indies, and British Guiana, where this country also has established bases.

(For a year and a half, Mr. Roosevelt said, the patrol had been extended here and pulled in there. It is being extended and will be extended from time to time, he asserted.

He was glad, he said, that a reporter asked how far the extension might go. It was then that he declared it would be as far into the seven seas as was necessary for hemispheric defence.

He repeated several times the thought of hemispheric defence in response to questions about the functions of a patrol. What it would do if it encountered a belligerent vessel, and whether it would be allowed to use belligerent means was not made clear.

The President did say a patrol would not necessarily be confined to the Atlantic.

He was asked exactly what was the difference between a convoy and a patrol. In the first instance, he said, it is the escorting of merchant ships in a group to prevent an act of aggression against those merchant vessels. A patrol, he explained, is a reconnaissance of certain areas of the ocean to find out whether there is any possible aggressor ship in the area, or in the whole of the ocean, that might be coming into the Western Hemisphere.

As a matter of common-sense, Mr. Roosevelt said, back in 1939 the area of patrol in the Atlantic was closer in because there seemed to be little danger of attack on such places as Bermuda, Newfoundland, Greenland or Trinidad.

Attack a Possibility.

Since then, he continued, events have shown an attack is more possible today than it was then. Furthermore, the President said, the Unied States has American lives and property located where it did not have them in 1939.

He spoke of Greenland, Newfound, Bermuda, of Canada which the United States has obligation under the Monroe Doctrine to protect against any non-American nation, and of the Bahamas, Antigua and others of the British West Indies, and British Guiana, where this country also has established bases.

(Greenland has been formally embraced within the U.S. hemisphere defence system).

The President was told that three of his Cabinet officers seemed to be concerned over aid to Britain, and he was asked how this tied in with his press conference remarks. He said he did not know.

He did not reply to a question whether the country had anything better in mind than a convoy system to ensure delivery of war supplies to Britain.

Check 5,000,000 Aliens

WASHINGTON, April 25.—(AP). —The United States' Justice Department to-day began searching records on nearly 5,000,000 aliens to determine how many might be subject to deportation for illegal entry or other law violations. The search is the final examination of the questionnaires filled out by all aliens —except diplomatic officials and their families — during the four months registration period which ended last Dec. 26.

IT WOULD HAVE BEEN RIGHT... WITH MASONITE!

Remodel Your Bathroom... easily ...with MASONITE Temprtile

DON'T envy the family who boasts of a modernized bathroom. Thrill with pride at your own-made lovely bathroom . . . remodelled with Masonite Temprtile. This tile-like wonderboard is light yet strong . . . water and heat resistant. It is crack and chip proof. You can paint Masonite Temprtile walls any colour you like. Low-priced as it is—it will last a lifetime! Sold by lumber and building supply dealers everywhere. *International Fibre Board Limited, Gatineau, Quebec.*

MASONITE For Modern Bathrooms

H. R. Scott Limited
56½ GEORGE ST. N. PHONE 4638

Peterboro Lumber Co., Ltd.
163 HUNTER ST. W. PHONE 4655

Scott Lumber Co.
Harold Scott, Prop.
485 REID ST. PHONE 9032

For a Safe, Economical Start: Co-op. Chick Starter

Co-op. Chick Starter is your best assurance of protecting that chick investment. Fall egg profits will depend on the start you give your chicks now. Co-op Chick Starter is built on a base of clean Whole Grains, choice Meat and Fish Meals, and Vitamin-enriched with fortified Cod Liver Oil, Liver Meal, Brewer's Yeast, powdered Buttermilk, Cereal Grass, and correctly balanced minerals. It's fresh and palatable.

The United Farmers Co-operative Co., Ltd.
GEORGE and DALHOUSIE PHONE 9808

COUPON

FOR THE SPECIAL EXAMINER EDITION OF THE CANADIAN WOMAN'S

COOK BOOK

Bring one of these coupons and present to the business office of Peterborough Examiner, together with $1.95 and you will receive this marvellous Cook Book.

NAME .....

ADDRESS .....

CITY OR TOWN .....

Mail Orders—Add 25c to Cover Postage.

DURHAM TOBACCO YIELD IS ABOVE NORMAL YIELD IN ONTARIO

Tobacco-Raising Venture Proves Success

PORT HOPE, April 25—(ENS)—The first annual meeting of Durham Tobacco Plantations, Limited, shareholders, was held Thursday afternoon at the Town Hall in Port Hope. The president, Reeve W. R. Prouse of Hope Township, conducted the meeting and presented an encouraging report from the directors. Herman Smith, manager, gave an encouraging report of the past year's activities and forecast another favorable year ahead with the expansion of the units operated by the company and the opening of markets.

The Board of Directors. W. R. Prouse, and W. B. Reynolds, Hope Township; R. W. Stratton, Guelph, and R. H. Cook, R. E. Cook and J. W. Cook, Toronto, were re-elected for the ensuing year.

Herman Smith, manager of the company, expressed pleasure at reviewing the year's activity. The quality and quantity of tobacco grown on the unit sown last year was very favorable, he said, and brought a general price of 23½c per pound, which is 3c better than the average price. The yield of 1,200 pounds of tobacco per acre compared to 1,100 pounds normal yield in other Ontario fields, justified the faith placed in this newest tobacco producing area. Mr. Smith stated that with the experience of the past year and the knowledge of the land and fertilizers required an ultimate crop of 1,400-1,500 pounds of tobacco could be expected. The area he felt could compete with the best of Ontario's tobacco areas, barring unforeseen circumstances.

Prospects Brighter

The future of the tobacco market is considerably brighter, Mr. Smith assured the shareholders. In the past two months considerable export business has been developed with the sterling bloc companies, and exports have been resumed to Great Britain. The prohibition of United States tobacco imports will also aid the domestic picture, Mr. Smith said.

Reviewing the Canadian market demands on a long post war basis, he pictured the day when Canada's population would be sufficient to absorb all Canadian grown tobacco. Under the present marketing conditions, the surplus of Canadian tobacco will have disappeared by September, he estimated.

A vote of appreciation to Mr. Prouse, Mr. Smith and the directors was proposed by Mr. C. G. Mercer, M.P.P., and seconded by Mr. Jex, Cobourg.

President's Report

The annual report presented by Mr. Prouse revealed that 32 acres were planted last year and the average yield per acre was 1,200 pounds. It is planned to plant 135 acres during the forthcoming growing season, Mr. Prouse said, pointing out that three additional farms have been already equipped with large greenhouses.

Cpl. Goody Hurt

COBOURG, April 25 (ENS).—Cpl. Roy Goody, son of Mrs. Ethel Goody and the late Mr. J. Goody, is home due to an injury sustained while with his unit in Debert. Cpl. Goody is a member of the Glengarries.

Ambassador's Wife Gets View Of War-Time London

Mrs. John G. Winant, wife of the American Ambassador in London, is shown getting her first view of war-time London, with a bobby pointing out points of interest. Mrs. Winant flew across the Atlantic to Lisbon, via Clipper plane, then flew from Lisbon to London, to join her husband.

Strife In Slavia Blamed For Greek Plight

(By DANIEL DE LUCE.)

IZMIR, Turkey, April 25.—(AP)—To 7,000,000 Greeks the German drive in Greece is as tragic as any ever conceived by the great playwrights of classical days, Euripides, Aeschylus and Sophocles.

To the modern Greek, the entry of Germany into Balkan conflict was the intervention of fates as inexorable as those depicted in "The Oresteia."

It was intervention which, the Greeks felt, snatched away at the last moment a victory won by blood and pain over the Italian legions who swept in from the north last fall.

Every regimental headquarters on the Albanian front from Kimara to Pogradec had planned the spring offensive which was to shove the Italians back out of Albania.

"We will throw everything into it, all our men up to 40, all our guns," Greek commanders told me before Germany marched.

Thousands of younded in base hospitals at Koritza, Janina and Arta prayed for speedy recovery so they could fight in the "last battle."

Plan Torn Up

Twelve divisions of the finest Greek fighters—hardy mountineers of Epirus and Peloponnesus and tough Crete Islanders—were ranged along the crescent-shaped front for an all-out attack expected to sweep the Italians from Tepelini, Berat ad Elbasan.

They looked forward to the zero hour, but the offensive was stillborn.

Heart-broken generals tore up their plans when Hitler launched his men and machines across the Yugoslav frontier. Sensing the Yugoslav collapse before it occurred, the Greek commanders foresaw the impossibility of maintaining their northwestern line and they gave the order to withdraw in order.

Not all obeyed. The brilliant Major Maniatakes stayed with a suicide squad in concrete blockhouses the Greeks had built beside Lake Ohrid and calmly awaited the enemy advance over a field planted with 3,000 land mines.

Hold on to Heights

Two nights earlier, in stockinged feet to avoid noise, he had escorted me to within 200 yards of Italian Alpini trenches and joked about the "surprise party" that awaited them.

Indomitable junior officers held Trebecina Heights while khaki battalions marched back past Balibani (where a German dive-bomber had been shot down early in March, weeks before Nazi intervention) past Klisura, Premeti and Pantalonia. All these towns had been won only a few weeks before at the point of the bayonet in fierce winter battles.

On heights overlooking Tepelini husky evzones reluctantly shouldered dismantled light artillery, and with downcast eyes, joined the Greek columns that marched painfully toward the rear.

Koritza and Argyrokastron, twin symbols of Greek military prowess, were abandoned without a shot in a withdrawal executed with precision of a peacetime manoeuvre—but with far deeper emotion.

Peasant soldiers cursed Mussolini and Hitler with all the trooper's traditional vehemence.

"If we live will those devils send us away to slavery in Italy and Germany?" they asked.

There was no collapse of morale as in Poland and France. Commanders who could easily have fled to the coast and embarked for islands protected by the British Fleet stayed with their troops to the end.

Volunteer nurses remained at field hospitals until the last wounded man was safely moved to the rear.

The devotion to duty seemed to be in inverse proportion to the growing disaster.

This was the climax of Hellenic tragedy which also apparently is enmeshing a British expeditionary force of somewhere under 100,000 Australians, New Zealanders, Britons and Scots—a climax volved from the earlier scenes of the Balkan drama as inevitably as though one of the ancient masters had plotted it.

It has the tragic mistakes of men; the diplomatic and military misoues, the futile and bitter internecine strife of the Croats and the Serbs who refused to bury their antipathies even while the German tanks were smashing across Southern Yugoslavia to Bitolj.

As early as January Serbian generals had talked of sending as many as sixty divisions of the Yugoslav Army of 1,250,000 toward Salonika as soon as the war started, but none ever got there.

Outmoded mobilization orders were revised, and the Serbs were sent north to help defend Crotia; the Croats south to fight in a Serbia for whose inhabitants they bore no affection.

Harried by Fifth Column

Harried by fifth columnists and ceaseless air raids, the Serbs waged a hopeless rearguard fight in the retreat to Bosnia, while in the south the Croats were overwhelmed at Bitolj.

The Greeks and the Yugoslavs hastily reorganized their lines at the pass south of Bitolj, but the strength of the German Army in the Balkans had been underestimated.

The now-suicide Premier Alexandros Korizis, British Foreign Secretary Anthony Eden, and King George of Greece contracted for the British expeditionary force about March 2, long after the Germans had begun their great military infiltration into the Balkans.

Thereafter, as the Anzacs and Britons streamed into Piraeus and marched north, the Greek masses realized that their homeland was to be a battlefield.

Red Shield Leader Commends Local Women's War Work

"While we can only appreciate the full British sacrifice by seeing it, we all have some idea of the trials which the British people are so bravely facing and it is on their behalf that I wish to express deep gratitude for what you are doing to help them," Mrs. Col. G. W. Peacock of Toronto, Canadian president of the Red Shield's Women's Auxiliary, told a mass women's meeting which crowded the Salvation Army Temple Thursday night.

After referring briefly to statistics which showed that over 100,000 articles of comforts had been sent overseas in three months through the Canadian Red Shied to relieve war distress in England, Mrs. Peacock said to the gathering, which included representatives of various groups assisting in the work. "When you give your quilts and blankets and other articles to the Red Shield, you may never know their exact destiny but you can rest assured that you are providing a great comfort to a heroic people in grave need."

Endless Task

Explaining that the supplying of refugees and caring for the wounded was an endless task with every new devastation of enemy bombers bringing new problems, Mrs. Peacock stressed the need for an ever-increasing stock of materials ready for use. "It is essential that we keep large stores on hand in order that we may meet every new emergency," she said, remarking: "I know you have all been working unselfishly in this humanitarian cause and that you will continue to do so. We must not have to refuse any appeals for assistance."

Introduced by Mrs. Gordon K. Fraser, who acted as presiding officer, Mrs. Peacock was extended a warm welcome by Mrs. Norman uckley on behalf of the gathering. Among organizations represented were the All Saints' Women's Association and Auxiliary to Scout troops, Kawartha and Amos clubs, Hall's Glen and Warsaw were services, Havelock Eastern Star, Red Shield Women's Auxiliary and junior group and representative committees from Apsley, Lily Lake, Fraserville and Bailieboro. Mrs. Peacock was accompanied to Peterborough by Mrs. Rufus Spooner, wife of the S.A. divisional commander.

Commends Local Work

At the outset of her address, Mrs. Peacock commended the splendid work which she found was being done in Peterborough. "Your sacrifice and that of other women's organizations like yours throughout Canada has been most noble," she said, stating that it made possible a great work by the Red Shield in relieving distress in war bombed areas in England. "If you could begin to see the comforts brought to the needy and suffering by your quilts, socks and other supplies. I know every one of you would feel amply repaid for everything you have done."

At the present time, Mrs. Peacock said, there was a particular need for children's clothes in stockrooms. "Many children and babies have been rendered homeless as well as older persons," she reminded her hearers, in pointing out that aerial warfare places all the people, women and children included, in the combat zone.

Example in Courage

"I fully appreciate that the war has imposed many extra duties and responsibilities on all of you, but I know you will agree with me that anything that we can do is insignificant compared to the sacrifices they are making," Mrs. Peacock said, paying tribute to the magnificent spirit of the British people generally in sharing war suffering with their fighting men. "They have set an example in courage which has won the admiration of the world. We have every reason for our feeling of pride in them. Even Hitler must be beginning to realize that he cannot break their wonderful spirit.

"While we are going through dark days, and we may have to endure darker still, we will win if we keep faith," Mrs. Peacock said, stating: "God will see that righteousness and justice triumphs. He in His own good time will bring us out of this period of trial and tribulation. We just must not let ourselves forget that God is our refuge and strength."

Before Mrs. Peacock's address, Mrs. Buckley gave a report of Red Shield work carried on in Peterborough which revealed a total of 2,585 articles had been shipped away to headquarters during the first quarter of the year. Mrs. Buckley also read a letter received by the Havelock Eastern Star from a London family which expressed gratitude for a quilt made by the group. "The Havelock branch placed their name on the quilt,' she said, suggesting this to other groups as an interesting means of making direct contacts with those aided.

Musical Program

A musical program was featured with vocal solos by Mrs. M. J. Shadgett and Mrs. R. Spooner, a piano selection by Mrs. S. J. Richardson and xylophone numbers by a quartette which included Mrs. I. McDonald, and Misses Ardyth Richardson, Ruth Smith and Dorothy French. Mrs. J. T. Braund read the scripture lesson and a motion of thanks to the speaker and others who took part was moved by Mrs. J. K. Hugties and endorsed by all present.

Following the meeting, the women adjourned to the Salvation Army reception hall where they were served tea. Mrs. E. Hedge acted as hostess. Much interest was shown in a display of materials made in Peterborough for Red Shield work.

O-86

Quick Relief for
ATHLETE'S FOOT
SORE TIRED FEET
OLYMPENE
THE ANTISEPTIC LINIMENT

Harwood News

Mr. and Mrs. Ernest Turk, Lakefield, visited at the home of his daughter, Mr. and Mrs. Woodville Couper.

Mr. and Mrs. Stuart Thackeray, Roseneath, spent Tuesday with Mr. and Mrs. Ellis Isaac.

We welcome Mr. and Mrs. R. Wellwood who have moved into the village.

Among those who attended the funeral of the late Mr. W. J. Edminson, from a distance were: Mr. and Mrs. Beecher McDonald and Mrs. McDonald of Macklin's Settlement; Mr. and Mrs. McDonald of Dartford; Mr. and Mrs. Rutherford, Bonarlaw; Messrs. John Noble, Alfred Eagleson and William Diones, Coldsprings; Messrs. T. Hall and W. Maize, Cobourg; Mr. and Mr. G., Ducette, Bewdley, his daughter, Mrs. Dr. Whitten, Iona, Mich.

The pall bearers were Messrs. Andrew Caruthers, Beecher McDonald, Charles Burrison, W. C. Harvie, J. R. Hall and Frank Shearer.

Mrs. E. Hill, Peterborough, spent a few days this week with her sister, Mrs. H. Graham.

Mr. and Mrs. Arthur Lawton celebrated their wedding anniversary on Tuesday. Mr. and Mrs. Aldridge, Gore's Landing, visited with them.

The last crokinole party in the basement of Bethesda church was held on Wednesday evening. The winners were: Ladies' first, Mrs. E. Linton; second, Mrs. Garnet Isaac. Gentlemen's first, Hayden Buttars; second, Jack Robson.

Sir James Wood Passes At 85

TORONTO, April 25.—(CP)—Sir James Wood, 85, outstanding Canadian industrialist, died suddenly at his home here early today. He had been in good health until a few hours before his death.

Sir James was president of Gordon MacKay and Company, Ltd., textile wholesalers with whom he started to work at the age of 19 and where he had been since except for his government work during the first Great War.

He was a native of Woodstock, Ont.

Sir James was knighted in 1915 for his industrial work on behalf of the British Empire and was made a Knight Commander of the Order of the British Empire in 1917 for his work as a member of the British War Commission in New York.

He had been at his office as usual yesterday but complained of feeling ill shortly before he retired. He died at 4 a.m. EDT.

Lady Woods and four children survive. Lady Woods is the former Euphemia Douglas of Toronto.

Students Entertain Port Hope W.A.

PORT HOPE, April 25—(ENS)—At the monthly meeting of the W.A. of the United Church, the members were entertained by the pupils of Grade 1, Public School, in charge of Miss E. McArthur. Group 9 was in charge of the program.

The meeting opened with a hymn followed by scripture and prayer. Miss McArthur's class was then called upon and with Mr. Stanley at the piano entertained with several numbers, including a rhythm band. A business period followed.

Cobourg Airmen Undergoes Operation

COBOURG, April 25—(ENS).—William Pattenick, chain store head, left here Thursday for Montreal, called there to see his son, Harry, who is a member of the R.C.A.F.

The young flyer underwent a serious operation last Saturday.

He is well known here, being a well-known member of several athletic teams from the C.C.I. here before enlisting.

Girls' Club Meets

CAMPBELLFORD, April 25.—(ENS)—Several interesting subjects were presented in the form of demonstrations at the regular meeting of the Seymour West Girls' Club which met at the home of Mrs. Charles Fraser. The items dealt with were "Healthful Clothing" by Jean Lewis; "Care of the Feet" by Evalena Hendy; "Care of the Eyes" by Mary Hoard; "Care of the Teeth" by Freda Nicholas and "Care of the Skin" by Frances Quinn. Each subject was followed by comments and discussion by the members. The president, Mrs. Charles Fraser, presided for the meeting.

"Senator" Is Missing

COBOURG, April 25—(ENS).—One of Cobourg's famous "Senators" will be missing from his regular place in the town hall lobby for a short while, it is feared.

Jack Barr, elderly member of the town's oldest gathering, has been removed to Cobourg General Hospital, due to a late Spring attack of 'flu and cold. His many friends wish him a speedy recovery.

COBOURG

Reckless Driver Is Assessed $32

COBOURG, April 25.—(ENS)—Cobourg police court was taken up Thursday with a traffic case. J. Wilson of Toronto was charged with reckless driving.

The charge arose out of an alleged incident near Salem, just east of Grafton. Wilson's car left the road and tore out a number of guard rail posts.

Magistrate W. A. F. Campbell found Wilson guilty and assessed him $15 and $17 costs.

Cobourg Personals

Miss Margaret Macdonald, Ball street, is confined to bed due to illness, her many friends will regret to learn.

If They Had The Oil

Tunis, Tunisia, April 25 (AP)—OFFICIAL sources said today timely arrival of gasoline and oil, permitted to reach French North Africa through the British blockade, would enable the colony to harvest a bumper crop of grain. The harvest promises to alleviate the food problem of France by allowing shipment of wheat, corn, and cooking oil, it was said.

HERE'S HOW TO HAVE A WHITER HOME!

TRUTONE WHITE

STARTS WHITER! STAYS WHITER!

● Your house will start whiter if painted with TRUTONE WHITE because this dazzling new house paint contains *titanium*—the whitest paint pigment known. And TRUTONE *stays* whiter because it's actually *self-cleaning*... sheds dirt.

What's more, C-I-L TRUTONE WHITE hides better, spreads farther—and saves you money because it looks better longer. Specify C-I-L TRUTONE WHITE Paint to your master painter this year.

• • •

If you prefer colour, your C-I-L Dealer can offer you a choice of 25 distinctive shades of C-I-L PAINT. Also FLOOR, PORCH and DADO ENAMEL for steps and floors. TRIM and TRELLIS for outside trim.

THERE'S A C-I-L FINISH EXACTLY RIGHT FOR YOUR PURPOSE

Kingan Hardware, Ltd.
167 SIMCOE ST., PETERBORO

George S. Taylor
KEENE, ONT.

Comtsock's Drapery Department—2nd Floor

For the First Time We Offer a Washable Window Shade Cloth

By the Yard

A pure white that does not turn colour and a light ivory. Both 37" wide and guaranteed washable. C.I.L. quality ..... 49c Yd.

Special Clearance Price on Odd Lines of Drapery Fabrics
SUITABLE FOR LIVING OR DINING ROOM DRAPES, 50" WIDE
Reg. value up to 1.95 yd., for 98c
Reg. value up to 1.50 yd., for 69c

Special Price On Inlaid Linoleum – Plain or Moire
10 colours to select from, including green, red, blue, brown, black and white. All first quality. Sq. Yard 1.10

COMSTOCK'S
300 GEORGE ST. PHONE 4683

CLEARANCE OF BEDROOM FURNITURE

Suitable For Small Rooms

AT PRICES UNBELIEVABLY LOW
PIECES NOT PERFECTLY MATCHED, ETC.

2 Bedroom Suites With Wood Effect Simmons Beds

VANITY, CHEST AND BENCH, WITH MATCHING METAL BED—SPRING AND MATTRESS INCLUDED
Roomy, Richly Finished Suite With Well Matched Bed and Spring and Mattress 71.50

VANITY, BENCH AND DRESSER, WITH METAL BED, SPRING AND MATTRESS
2 Mirrors with This Suite. Rich Waterfall Design with Well Matched Bed and Spring and Mattress 88.50

Bed and Dresser 38.50
Bed and Chiffonier 33.50
Both Pieces Are in Waterfall Design

DAVENPORT COUCHES
IN STUDIO COUCH COVERINGS
Attractive double purpose couches in repp covers. Has metal arms with two cushions. Back drops down to make wide bed 18.95

DAY BEDS
COMPLETE WITH MATTRESS
Useful as lounge or extra bed. Well filled mattress in bright cretonne covers. Couch pulls out to make wide bed 12.95

MATTRESSES FOR DAY BEDS
Well-filled with new cotton filling with cretonne covers. Mattress folds in centre 7.50

MATTRESSES COT
6' Long, 30" Wide
For narrow camp cots or bunks ... 2.95

CRIB MATTRESSES
27" x 51"
For baby's crib. Well filled 2.50

COMSTOCK'S
300 GEORGE ST. PHONE 4683

The Examiner

The Peterborough Examiner, published each evening by Peterborough Examiner, Limited. Office: Hunter and Water Streets, Peterborough, Ont.
Subscription Rates: 15c per week in City of Peterborough, delivered by carrier; $6.00 per year by mail to outside points.
Members Canadian Press; Audit Bureau of Circulation; Canadian Daily Newspaper Association; Empire Press Union; Ontario Provincial Dailies Association.
W. RUPERT DAVIES, President; H. L. GARNER, General Manager; A. B. KENNEDY, Managing Editor.

TELEPHONE 4641.
Private Branch Exchange to All Departments.

FRIDAY, APRIL 25, 1941

Inclined To Be Critical

London papers are of the opinion that the campaign in the Balkans should be written off as a loss. They are not inclined to say it behind the hand but they state it openly. While the Balkan campaign was on the papers were apparently willing to hold their peace and allow events to run their course, but now with the collapse of much of the resistance the urge for plain talk becomes too insistent to be constrained.

We are moved to wonder if those who furnish advance information are well qualified and fired with the idea of presenting plain facts and nothing else. The Ottawa Journal raised that point when it asked if the world had not been fed with a good deal of guff in connection with the entry of Yugoslavia into the war. There is not any desire to detract from the brave decision which was made by that country, but it is in connection with the reports which were printed at the time telling of the strength of that nation and its military preparation. It was frequently mentioned that there were at least a million well-armed and seasoned men; that there was good equipment and strongly-held positions through which an enemy would have extreme difficulty in forcing a passage.

In actual combat none of these things became evident. We have seen it stated that not more than 150,000 soldiers were ready for action, and that their equipment was quite indifferent. It is also a fact that internal dissension was sufficient to break the nation in two. The result of such information coming out was that it would give to us a false idea of the strength of the new ally. Instead of becoming an asset in the struggle such an ally would more likely be a liability.

We find that the London papers are inclined to be almost super-critical. The men who write in the newspapers are quite remotely removed from the scene of action in the Balkans. They complain that Hitler is still able to shove the British around, but they are not present when or where the shoving is being done. They are not holding a line in the Balkans, nor are they being filled with the drifting sands of North Africa. We can well enough understand the complaint about being furnished with incorrect reports of the military strength of nations which enter the fray, and a good many papers have published such reports and have accepted them as being accurate. Subsequent events have proved they were not.

But with criticism of the campaign in the Balkans or in Africa we cannot share. We believe it has been a costly thing for Germany and well nigh ruinous for Italy. And the feeling will not down that in the African campaign the British will arrive at the point where they will have that situation well in hand.

Rent Control In Peterborough

Five additional districts have come under the operation of the Federal Rent Control Board, and included is the city of Peterborough and the section of North Monaghan, Smith and Douro townships bordering on the city.

In a general way the announcement states that rentals have been pegged at the point where they stood on the 2nd of January, 1941, or if the premises were not then rented, then the rental shall be at the same level as the last expiring lease in 1940. In addition there is provision for the hearing and reviewing of any case either by landlord or tenant, and applications for such review can be forwarded to the clerk of the county or Division Court up to the 30th day of June. The County Judge in each district named is the official referee, but he would have the option of requesting another judge in his district to hear the applications and arguments. In this way provision is made for a fair hearing of all the facts and arguments which may be presented.

There are landlords in Peterborough who have been eminently fair regarding property rentals and they have not moved toward greater returns, nor have they sought to use this period as one from which they could extract sufficient toll to even up for years when rents were low by reason of lesser demand.

There are other cases where rents have advanced sharply, and it was against such practice that Mayor Hamilton issues a warning some weeks ago. He made it plain enough that if that practice were continued the Rent Control Board would surely become operative in this city. Apparently the number of complaints lodged against increasing rentals was considered sufficient to touch the Rent Control Board into operation in this city.

We do not believe such operation will work hardship nor do we believe it will interfere with the normal course of house building in this city or the adjacent district. It is necessary to accept the view that the Board would not have been designated for Peterborough had there not been sufficient urgency in the requisitions for its establishment, and when people have reason to believe that their rent bill has been raised to unreasonable figures then it is only right that there should be a competent court to which they can appeal for redress.

Big Pay In War Years

The Christian Science Monitor is confronted with a situation in which it can find no degree of equity. There are men being drafted into the United States army at $30 per month, and they have to be good specimens. Medical examinations are strict and the misfits are not desired. Thus the Army is securing the finest young men, and securing them for $30 per month. Many of them had been earning good salaries, many times in size what they receive in the army.

There are boom times in United States and men of uncertain skill working on the construction of huts and buildings for the Army are making big money, some of them $60 or $80 per week. And when they make that money and continue agitation for still more, the Boston paper says the draftees and their relatives have reason to feel that a serious injustice is being done.

And our belief is that their thoughts are directed down the right channel. We had the same situation in this country during the last war when those who worked making munitions were paid wages which had never been heard of before, when the price of produce and supplies soared to heights not before explored, and where the men who took the big chance went off in uniform at $1.10 per day.

It comes down in most cases to the idea that no person should be allowed to make an undue profit out of war. War is agony; it is hell; it is national and personal torture and as a people we hate it, and apparently the draftees in United States and their relatives are feeling the same way about it.

After 111 Years

The Boston Transcript started publication in 1830, but it is going to discontinue on the last day of April, 1941. And the Transcript was a thoroughgoing newspaper published in a section which a good many Canadians consider about the finest in United States.

Some time ago the Transcript felt the need for more revenue and started charging five cents a copy for the paper, while the other competitors in the field were selling for two cents. A statement by Richard N. Johnson, the publisher, says there was an increase in revenue by that move, but the advertising fell off.

Meanwhile the costs of producing the paper were fully maintained and there were increases in that department. The income and outgo had finally pulled so far apart that there appeared to be nothing left but going out of business. And so there will be another of those occasions when a fairly large number of skilled workers will walk out for the last time knowing they will have to face on the morrow a changed and a strange world. They have for years been engaged in the business of producing a daily paper, and most of them will know little enough about anything else. They had been with a paper which had stood up against a changing world for 111 years and possibly they had a feeling of security by reason of that association. Pay day had always arrived, but it will arrive no more. What makes the situation harder (and we have experienced the same thing in Canada) is that while daily papers are now and then dropping out of the field there are no new ones starting to absorb those thrown out of employment.

When The Funds Run Low

There is probably no reason why there should not be a strike in a hotel, but for some reason or other such an event is not of frequent occurrence. Ten days ago one was called at the Hotel London in London, Ont., and it is still on, with pickets walking on the pavement outside to show that they consider the place unfair to union labor.

It has been interesting, if not pleasant, to watch the course of events from day to day. The chief conciliation officer of the Ontario Department of Labor has come—and gone. He found the situation difficult and advised the local union to appoint some person in the city to negotiate for them. Ald. Carswell was named, but the hotel management will have nothing to do with him. The contention is that the employees can come back and have their grievances attended to as individuals. Meanwhile more help is being taken on and the claim is that there is little inconvenience as a result of the strike.

According to the last reports from London there is a ticket-selling campaign on for a dance, and the proceeds are going to those who have families to support. There was no pay last week and the funds in the individual pockets have run low or have become exhausted. Apparently there is no union fund out of which strike pay can be secured.

It has been noticed that many strikes run into this same difficulty. A union is organized, perhaps hurriedly, and the feeling is that if a mass claim is made for better wages success will be sure to result. It is quite likely the people against whom the strike is called are well aware that there is no central fund at the disposal of the union, and they know the members cannot long remain on strike because they have no financial reserves. There is then the tendency for the strikers to drift back and see what they can do about it as individuals. And that is generally the beginning of the end as far as the strike is concerned. It is then settled, not on the basis of what is right or wrong, but on the inability of the strikers to remain away from work. And that at best is a poor way to settle a strike. When a Government agent enters such a situation he should have sufficient authority to bring the parties together and see that negotiations were brought definitely under way.

NOTE AND COMMENT

It does look as though Turkey had followed the poor plan of delaying action until Germany was ready to deal with her separately.

From force of habit we look at the ball scores each morning, but admittedly it is difficult to become enthusiastic when the empire is fighting for its life.

Then there is that story from New Britain, Conn., of a cat which is caring for three baby mice. It sounds interesting, but we suspect the cat prefers mice of a slightly larger dimension.

Report persists that Premier Hepburn is going to England. Perhaps he can gather up a few large onions before he leaves, for the chance may come to pitch them at Hitler.

There is going to be a shortage of hops and English beer may be made weaker. Previously some of the hops were imported from United States but in war time that is considered too great a hop.

There were 500 people killed during German raids on Belfast, and it is recorded that thousands lined the streets as the funeral passed. But if they intend to do nothing more than grieve for their dead, who or what is going to protect them in days to come?

The Musical Festival in Stratford has been going on for days, and it takes days to attend to all those who desire to compete. Covering almost everything in the way of musical accomplishment, it has continued to grow in years of peace or in war. It is the largest and most complete event of its kind in Ontario.

WHEREAS

(By A.R.K.)

¶ Committee settled at its work, from duty it would never shirk, 'twould serve till dissolution; there was one job it had to do, 'twould take deep thought to pass it through, and draw a resolution.

¶ The members sat there deep in thought, they'd do their work just as they ought, they'd word it so and so; they'd stump the people with their brains, so they'd take seven kinds of pains, to see how it should go.

¶ They used whereas right at the start, and from that word they would not part, they'd stay with it clean through; so they whereased yet more and more, as they proceeded with the chore, and whereas grew and grew.

¶ Whereas they lived upon a street, whereas they walked with muddy feet, whereas the way was long; whereas they floundered to their toil, and on their feet two pounds of soil, their protest waxed up strong.

¶ Whereas the council taxed them high, whereas their street was never dry, whereas their nerves were sick; whereas the council ought to move, and take them from this muddy groove, and do it mighty quick.

¶ The whereas resolution went, and with it ten impatient gent, nor did they meekly stroll; whereases put them to the test, the council thought it ought to rest—within a pigeon hole.

Greenland Deal Meets Approval In Washington

By CHARLES P. STEWART

WASHINGTON. — With the exception of ultra-isolationists (decidedly in a minority) congress' attitude toward Uncle Sam's establishment of a virtual protectorate over Danish-controlled Greenland is very favorable. Even some of the isolationists say it's all right if it really is a purely defensive move, for they, too, support our defence program. For instance, Senator Warren R. Austin, Vermont, a Republican, reasons that, although it "expands" the Monroe Doctrine, it's within its spirit, since the doctrine commits the United to "protection of the western hemisphere's integrity."

Chas. P. Stewart

Indeed, the isolationistic irreconcilables themselves remark that they wouldn't object to the expansion if they believed it to be exclusively defensive. But they don't believe it. Senator Robert R. Reynolds of North Carolina puts it that it's a scheme to convoy American war supplies half way across the Atlantic—that is, to Greenland, for transhipment in British vessels. And it has, he adds, the advantage, to the administration, of "avoiding use of the word 'convoy,' because that's unpopular."

Nevertheless, generally speaking, congress likes the idea of Greenland facilities, fortifications and other conveniences for American armed forces, almost within a biscuit-toss of Germany's proclaimed maritime war zone.

Just the same, it was a queer bargain.

NOT A TREATY

IT wasn't entered into as a Danish-American treaty. An international treaty, to be validated, requires a two-thirds senatorial indorsement. Illustratively, a few years ago, the executive branch of our government negotiated a treaty with Canada for St. Lawrence waterway development, submitted it to the senate, and did get a small majority but not the necessary two-thirds; so the treaty fizzled. Now the same thing's being attempted again, but not in the form of a treaty. It's in the form of a bargain, to be ratified by the passage of two bills, respectively by our congress and Canada's parliament.

Well, as previously remarked, this Greenland arrangement isn't a treaty either. It's a plain bargain. Only it's different from the St. Lawrence bargain, in that it doesn't have to be submitted to any legislative body whatever.

It was fixed up between State Secretary Cordell Hull and Henrik de Kauffmann, Danish minister in Washington. Cordell, of course, signed with presidential approval, but congress hasn't a word to say about the dicker, except informally.

IS IT OFFICIAL?

MINISTER de Kauffmann is described as having acted "in behalf of the King of Denmark." Now, is anybody to believe that the king of Denmark, virtually a Nazi prisoner, subscribed to that compact? He probably felt like it, but could he have had the nerve to do it, and then answer to Herr Hitler? Phooey! If not, Henrik must have signed on his own responsibility, which, unauthorized, isn't officially good for anything.

In short, it was a deal between Secretary Hull and Minister de Kauffmann, personally.

Still, we get our Greeland bases.

Immediately on the heels of the Greenland arrangement followed the presidential proclamation opening the Red Sea and the Gulf of Aden, right up to Suez.

This wasn't treaty-work or legislation or anything except a proclamation.

We have a law barring shipment of American cargoes in American ships to belligerent foreign countries. Ah, but these shipments to Suez aren't for delivery in a belligerent country. They're for delivery in Egypt. Who gets 'em subsequently (Britain's forces in Africa or Greece or Yugoslavia or some other democracy) is none of our funeral. Hence that proclamation's perfectly legal. Isolationists look on it askance, though.

SPELLING AND WRITING

POOR writing and spelling on the part of pupils in Ontario schools is cause for dissatisfaction, of course, as has been stated at the meeting of the Ontario Educational Association. They are, however, subjects in which there is a distinct limitation on the possibilities of teaching.

To a large extent, writers and spellers are born and not made. In both subjects, of course, improvements can be brought about, but there are pupils who seem to be instinctively and inherently poor in these respects, and no amount of teaching can make them excel. They should certainly not be kept back in their classes because of this failing.—Windsor Star.

A MODERN BIRTH NOTICE

(Toronto Telegram)

SHUGG. — About mid-morning, Wednesday, April 9, a young gentleman by the name of William Arthur Shugg made his tardy appearance at the Western Hospital. A medium-sized lad, he didn't cause his mother too much trouble as he entered this vale of fun and tears. His father, O.J.W., slept quietly throughout.

BLOWING BUBBLES

—London Daily Herald.

How Time Flies Hard To Believe

APRIL 25

1911 Bylaw to assist the Independent Tire Company is given a straight majority but fails by 423 votes to attain the necessary three-fifths.

It has been decided that the new Isolation Hospital shall be called the Queen Mary Hospital.

The committee of the whole council decides to increase the salary of Dr. A. W. McPherson, medical officer of health, from $600 to $800.

The drug store of J. A. Wylie at Omemee is damaged by an explosion, followed by a fire.

Hon. J. R. Stratton's carriage pair "My Pride" and "Premier" win first prize at the Canadian National Horse Show at Toronto.

1921 Proposed extension to St. Joseph's Hospital here has been decided upon definitely.

The provincial convention of the Presbyterian W.M.S. opened today in St. Paul's with between 400 and 500 delegates present.

The Chamber of Commerce, assisted by Lakefield citizens are agitating for a week-end special train from Toronto to Lakefield.

City council decides to pave Simcoe street from Water to Queen street and Queen street from Simcoe to Hunter street.

Work was begun today on the construction of the new filtration plant.

1931 Nineteen applications are received by the county council for the position of county traffic officer.

The Male Voice Choir under its new leader Thomas Phillips scores a success with its annual concert.

Mr. and Mrs. A. W. Archibald celebrate the 25th anniversary of their wedding.

Rev. H. J. Keith, first pastor of Knox Church is here for the Sunday School anniversary.

Brinton football club defeats Caledonians 1 to 0 in season's opening soccer game.

IN WAR TIME

1916 Pte. Harry Ferguson who enlisted here with the 8th C.M.R. is officially reported seriously wounded.

The 93rd Battalion has received instructions to supply a draft of 17 men to the 4th Canadian Pioneer Battalion.

Arrangements are being made at the armouries to accommodate the outside platoons of the 93rd Battalion.

The funeral of the late Hon. J. R. Stratton is held from the family residence "Strathormond" to Little Lake Cemetery.

M. S. Donaghue of Peterborough is elected secretary of the Master Horse Shoers' Association of Ontario.

• Mr. Churchill's Big Cigar

From an article, "If I Lived My Life Over Again," by Winston Churchill.

IF we look back on our past life, we shall see that one of its most usual experiences is that we are often helped by our mistakes and injured by our most sagacious decisions.

I suppose if I had to re-live my life I ought to eschew the habit of smoking. Look at all the money I have wasted on tobacco. Think of it all invested and mounting up on compound interest year after year. I remember my father in his most sparking mood, his eyes gleaming through the haze of his cigarette, saying "Why begin? If you want to have an eye that is true, and a hand that does not quiver; if you want never to ask yourself a question as you ride at a fence, don't smoke."

I remember Lord Roberts, the dapper and famous Field-Marshal, in 1902 stopping me as I walked down St. James Street puffing a large cigar, echoing the same advice. "Don't smoke," he said. "It is so easy not to incur the habit. I am sure your father injured his health by over-smoking. Give it up now and live long in full vigor and activity. Let me give you this piece of advice as an old man." Of course, I ought to have taken it. Of course, I ought to have put that down as one of the things to do if I lived my life over again.

But consider! How can I tell that the soothing influence of tobacco upon my nervous system may not have enabled me to comport myself with calm and with courtesy in some awkward personal encounter or negotiation, or carried me serenely through some critical hours of anxious waiting? How can I tell that my temper would have been as sweet or my companionship as agreeable if I had abjured from my youth the goddess of Nicotine?

Now I think of it, if I had not turned back to get that match-box which I left behind in my dugout in Flanders, might I not just have walked into that shell which pitched so harmlessly a hundred yards ahead? (Here I will pause, unrepentant, to light another cigar.)

• Greenland New U.S. Puzzle

W. K. Kelsey, in Detroit News

THE Greenland incident has its peculiar features. We declare Greenland in the Western Hemisphere, which under the Monroe Doctrine it is our duty to protect. But Greenland belongs to Denmark, and Denmark is under the protection of Germany. Therefore it is up to us to protect Greeland from the Nazis, and it is up to Germany to protect Greenland against us.

According to Washington, Nazi planes have been seen over Greenland, and it is feared that a German expedition may visit the country and use it for war purposes. We propose to take steps to make that impossible. So we negotiate an agreement with the Danish minister, allowing us to establish bases in Greenland. The minister's act is repudiated by the Danish Government, and he is recalled. We say the Danish Government is under duress. Even so, can the Danish minister speak for Denmark? If his Government repudiates his act and recalls him, is his status anything but that of a private subject, in capable of speaking for anyone but himself? Is there a Denmark outside Denmark, as there is a Holland (in the person of Queen Wilhelmina) outside Holland? If so, when did the Danish minister begin to represent this ideal and mythical nation?

It would seem that we would be within our rights if we sent warships to hover off the Greenland coast and prevent its use by the Nazis; but how we can establish bases on the soil of Greenland against the will of the Danish Government, duress or no duress, is a matter which puzzles. If we did so, would not Denmark be justified in declaring war? And would not Germany, as Denmark's protector, be equally justified in taking up the quarrel on Denmark's behalf?

Needs Figuring Out

"Why sometimes I'm taken for my own daughter."

"Nonsense! You don't look old enough to have a daughter so old."

A Bible Message For Today . . . .

I am the Lord, and there is none else, there is no God beside me: I girded thee, though thou hast not known me: that they may know from the rising of the sun, and from the west, that there is none beside me. I am the Lord, and there is none else, —Isa. xlv, 5, 6.

✣ ✣ ✣

For though there be that are called gods, whether in heaven or in earth, (as there be gods many, and lords many,) but to us there is but one God, the Father, of whom are all things, and we in him.—Cor. viii, 5, 6.

A Bit of Nonsense

Too Risky

"Now," said the Italian officer, "the Australians are on the way. You'd better have a stiff drink so that you can meet them."

All the troops accepted but one.

"Why, what's the matter, Benito?" asked a companion. "Why don't you have a drink, like the rest of us?"

"Not-a me!" said Benito. "It giffs me too much courage. I might-a wait behind when the rest of you are running!"

Business

The battle for Benghazi was in full swing. The colonel of a Scots regiment was jealous of the large number of prisoners the Australians were taking, so he called his men together and offered 2s. 6d. per hundred prisoners brought in.

The next day a Scotsman marched in with 800 Italians; the officer paid him £1, at the same time asking how he managed to get so many single-handed. The Scot replied:

"I bought them from the Australians at a bob a hundred."

YOUR Eyes
THE CENTER OF BEAUTY

Beauty begins with the eyes . . . Properly fitted glasses add smartness and poise to your appearance. See the latest styles that accent your best features—give you complete eye comfort.

• Convenient Budget Terms.

A. WARD SMITH
Optometrist
406½ George Street
Peterborough
Telephone 9397
A Modern and Complete Optical Service

Canada hits her Stride!

With grim determination this young and virile nation dons her armour, buckles on her sword. From coast to coast the tempo of Canada's war effort accelerates. Tanks, planes, shells, foodstuffs, and equipment of every kind are being massed for victory. Canada means business.

Personal sacrifice must match this national effort.

Yours is the duty of providing the dollars so vital to Canada's war needs. Yours is the duty to save. Invest in war savings certificates regularly. Build up your savings account. Save for victory.

THE ROYAL BANK OF CANADA

WAR SAVINGS PLEDGE FORMS AVAILABLE AT ALL BRANCHES

Millbrook Pays Her Tribute St. George's Day

MILLBROOK, April 25.—(ENS)—capacity audience gathered in the own Hall at 10 a.m. on Wednesday r an inspiring service, the program r which was in keeping with the alute to England" observed roughout the whotle British Em- re on St. George's Day, and was a religious and patriotic charac- r.

By proclamation of the Reeve, a ublic holiday was declared from 30 to 11.30 a.m., so that all places business were closed, and the upils of the Public and Continua- on Schools had a part in the pro- am.

Led by the junior and senior Ca- ts and the Cadets' drum band, and nder the direction of Sergeant-Ma- r Kent of the Midland Regiment, e pupils marched from the school the hall, a large Union Jack be- carried at the head of the pa- de, and each scholar wearing short reamers of red, white and blue nned at the shoulder. As the line assed the Cenotaph in the Town all Square, the command, "Eyes ght" rang out, and this salute was peated after the service, when the rade had reformed and the march ck to the school building took lace. Cadet Captain Tom Belch and Cadet Lieutenant Donald Pritchard were in command of the corps.

Reeve W. E. Ball occupied the chair, and extended a warm welcome to the large audience, and after the opening hymn, "O God our Help in ages past," prayer was offered by Rev. A. R. Gibson, B.D., pastor of Grace Presbyterian Church.

By means of appropriate patriotic songs and recitations, the pupils of the Public School took their part under the leadership of their principal, Percy Hamilton, and musical supervisor, Homer Oullete, who presided at the piano for the service.

Beginning with the chorus "O Canada," and the song "The King is Still in London Town," by the pupils of the Intermediate Room, there followed a recitation "Our Queen," by Jessie Dawson, who used a large colored picture of Her Majesty to illustrate the lines of the poem.

Mary Blair came next with a recitation, "Why Should we Fight for England?" and the chorus, "There'll Always Be An England," fitted in appropriately with this number, following which Gertrude Forsyth recited "Ye Mariners of England." "Rule Britannia" was sung by the whole school, and the two closing selections for this part of the program included a reading, "Canadian Born" by Jean Smith, and "The Maple Leaf Forever."

The address of the day was given by Rev. A. L. Sisco, who outlined the life of St. George, and his influence on English history, the points chiefly stressed, in regard to his character being: Strength, consecrated to the succor of the weak and defenceless; reverence for womanhood; modesty in success; fortitude, such as the people of England are showing to-day under repeated bombings, and the consequent loss of homes and lives, and other suffering; the spirit of fair play, with definite opposition to all injustice. "These are characteristics of the English to-day, and we can learn something from this St. George's Day service, if we take them within ourselves and make them our ideals."

In closing his remarks, which were an inspiration to the listeners, Mr. Sisco pointed to the red cross of St. George on the flag, and said: "The white ground stands for purity of intention, right and truth; and the red the sacrificial blood which has been shed to uphold these ideals. By God's great kindness, we may look forward to victory."

The National Anthem and the concluding prayer by Venerable Archdeacon William Simpson brought the service to a close. The pupils of Whitfield's and other schools of the vicinity, with their teachers, were present for the gathering.

Pearl King Escapes

LEONARD ROSENTHAL

A fugitive from the Nazis, Leonard Rosenthal, known as the pearl king of France, is pictured as he arrived in New York with his wife and daughter. Abandoning a fortune in French real estate, they had fled to South America, and now intend to become U.S. citizens.

Ottawa Citizens Favor B-1 Bread Samples

OTTAWA, April 25 — (CP).—Dominion agricultural and health authorities watched with increasing satisfaction to-day the returns of an Ottawa experiment which may have a bearing on the menu and physical condition of Canadians in the future.

One hundred families last week were given samples of loaves high in vitamin B-1 content, made from flour produced by a special milling process under supervision of Dr. L. H. Newman, Dominion cerealist, and other agriculture department experts.

Dr. Newman said their comments on the bread, now being summarized, indicated they liked it. About 20 per cent. of questionnaires returned so far noted the bread was "a little dark" but the rest thought it was "all right."

The difficulty in the past has been that bread high in B-1 has been darker in color than ordinary white bread which is most popular with Canadians. Milling processes devised by Dominion experiments have produced flour far richer in vitamin B-1.

With nearly half the returns from the test received, Dr. Neman said that the majority believed the loaf made from flour with 365 international units of vitamin per pound, compared with about 150 units in ordinary flour, looked and tasted so much like the usual white bread that it should be acceptable to all Canadians.

In bread made from flour with 475 international units there had been greater loss of the desired pure white color, but families which used it reported their satisfaction with flavor and appearance.

Dr. Newman said the next step would be to get as many millers as possible to adjust their methods to produce flour high in vitamin B-1 without serious loss in bread's appearance compared with ordinary white bread. A conference with Canadian millers, Federal health and pensions officials, representatives of Provincial departments of public health, bakers and others was proposed to see what could be done to make high vitamin content bread available throughout the Dominion.

From such a conference, it was said, might come a bread standard established by the Government and requiring that each loaf contain a certain number of B-1 units.

Under the milling process developed by Dominion scientists, the vitamin content of the wheat is retained in the manufactured flour and addition of B-1 in some other form is not required. In the standard quality loaf of the future, some four per cent. content of B-2, supplied by skim milk, may also be required, Dr. Newman said.

Health authorities have said that Canadian strength and mental outlook can be maintained and improved by additions to the vitamin content of food, and have argued that steps towards improvement should be taken as a contribution to efficiency of the war effort.

Dr. Newman said the flour made available for the Ottawa tests was made from high-quality Western wheat varieties developed extensively in the West.

LOVING WIFE HELPS HUSBAND ON THE SLY

Long-Standing Headaches Relieved

He could not understand why the headaches he had been subject to were suddenly relieved. His wife told him, and he at once sat down and wrote the following letter:—

"I am 62 years of age, and ever since I was a boy of ten years, I was subject to very bad headaches. But two years ago the headaches eased up—for what reason I did not know. I was surprised when one day my wife told me I had been using Kruschen Salts in my coffee for over two years. I am still using them, as I know of nothing finer."—J. T.

Headaches can often be traced to a disordered stomach, and to the unsuspected retention in the system of stagnating waste material which poisons the blood. Remove these poisons — prevent them forming again—and you remove the cause of many aches and pains. And that is just how Kruschen Salts brings pleasant relief. Kruschen helps Nature to cleanse your body completely of all clogging waste matter.

Electric Washer

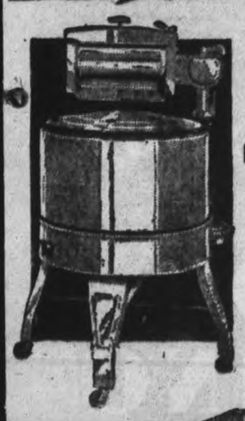

1941 MODEL
MISS SIMPLICITY
WASHER
Plus—
—2 Metal Tubs
—Tub Stand
—Ironing Board
ALL FOR
79.95

Miss Simplicity Washers are easy to operate, easy on clothes and carry a 2-year guarantee plus 12-year warranty.

For Better Values
Cherney Bros.
HOME FURNISHERS
178-180 Hunter St. W. Phone 8392

Centreville Group Planning Supper

CENTREVILLE, April 25—(ENS).—The Young People's Society of the Presbyterian church met at the home of Mrs. Norman Breckenridge on Tuesday evening.

Miss Iva Campbell presided for the business period, during which it was decided to close the winter's work with a supper in the Sunday school hall on April 29.

Mrs. Clifford Hall presided for the devotional exercises and program. Following scripture reading by Dorothy Hood, Mrs. Hall led in prayer.

The members were asked to quote their favorite verse of scripture, with a reason why it appealed to them. Following a hymn and prayer refreshments were served and the hostess thanked for her hospitality.

Miss Vera Bradshaw has returned from attending a conference of the provincial and presbyterial conveners of the Young People's Society held in Toronto.

Pte. Ray Rivers of Camp Borden, and Mrs. Rivers and daughter Margaret of Toronto, spent the week-end with Mr. and Mrs. O. B. Johnson.

Cottesloe News

Mr. E. N. McDonald spent the week-end at his home here. Mrs. McDonald and Margaret will move to Cordova this week. Mr. A. McMillan and family of Norwood will move to the farm.

Mr. and Mrs. James Lynch and John of Peterborough visited at the home of Mr. and Mrs. John Brown recently.

Hastings Ladies Ship Comforts

HASTINGS, April 25.—(ENS)—The members of the Hastings Red Cross met at their work rooms on Tuesday afternoon, to pack their shipment for headquarters in Toronto. It included the following: Seamen's comforts: 4 ribbed helmets; 2 turtle-neck sweaters; 4 pairs seamen's stockings; 1 pair 2-way mitts, 4 scarves.

Knitted articles for the Women's Auxiliary: 2 sleeveless pullovers, 2 pullovers with sleeves, 6 pairs gloves, 2 pairs bloomers.

For British civilians: 7 quilts including 2 from Hastings, and 5 from the Cobourg Road Red Cross, 2 baby's layettes.

Plans were also made for the Friday night bingo, the third of its kind to be held by the Red Cross. Many prizes, including two specials, a walnut end table and a blanket, have been donated.

The vice-president, Mrs. W. E. Wilson, reported that $15 had been realized by the Red Cross on Monday evening from an advertising demonstration attended by 150 ladies.

Rev. A. C. McCullum attended the Anglican Deanery meeting held in Young's Point on Tuesday.

Friends of Mrs. J. H. Hess will regret to hear of her serious illness.

COUPLE FOUND DEAD

LISBURN, Northern Ireland — (CP).—Married only a few months, Pte. Frederick Cox of Chatham, England, and his wife died from furnace funmes in a basement room in the parochial hall of Lisburn Cathedral. A coroner's jury returned a verdict of "accidental death."

CONCRETE

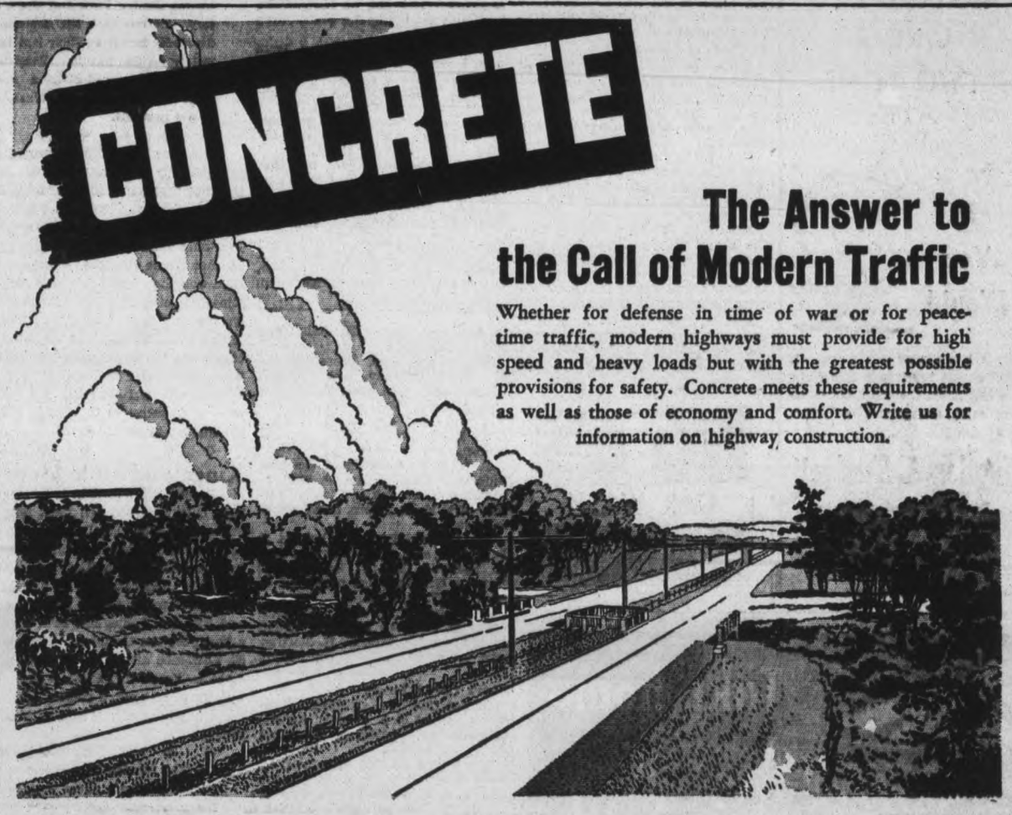

The Answer to the Call of Modern Traffic

Whether for defense in time of war or for peace-time traffic, modern highways must provide for high speed and heavy loads but with the greatest possible provisions for safety. Concrete meets these requirements as well as those of economy and comfort. Write us for information on highway construction.

CANADA CEMENT COMPANY LIMITED
Office — 803 Northern Ontario Building — Toronto

SAVE NOW! with these Triple Checked Values

✓ CHECKED FOR STYLE!
✓ CHECKED FOR QUALITY!
✓ CHECKED FOR LOW PRICE!

Preferred Values for Old and New Customers
We've done our checking—now you check your home needs and then come in and satisfy them with the assurance that you're getting real value for your furniture dollars. We have room to picture just a few of the outstanding values you'll find here.

So you think you're fussy when it comes to shopping for your home! You should overhear our buyers at the market, rejecting merchandise that does not come up to their expectations. Believe us—if furniture gets to our store after their careful triple check—you can really buy with confidence.

9-Pc. Modern Dining Room Suite
Priced at a Worthwhile Saving!
You'll find ample space for china, silver, linen storage with this handsome walnut veneer suite in your dining room. Smartly styled and beautifully finished, with modernistic hardware. Includes extension table, six chairs, credenza buffet and china cabinet. Reg. 159.00 .....
$119

WALNUT TOP
End Tables

These sturdy tables have solid walnut tops. Exactly as illustrated .....
1.95

FOLDING BEACH CARTS

Made of blue, water-repellant cloth, with lined floor board and three bow hood. 8" wire wheels. Tubular pushers and brake. Much better than carriage illustrated
11.95

Genuine Waysagloss
Studio Couches

Complete with back, spring cushion. Convertible to double or twin beds. Regular price 31.50. Special this week only. Limited quantity. Various colors .....
26.45

FOR BETTER VALUES
CHERNEY BROS.
HOME FURNISHERS
178-180 Hunter St. W. Phone 8392

Chesterfield Ensemble

8 Modern Pieces
Here is no ordinary living room ensemble! It checks for style, quality and suitability! Each piece carefully selected to create a harmonious room.

HERE IS WHAT YOU GET—
- Luxurious davenport
- Channel and button-back chair
- Pair walnut end tables
- Walnut Coffee Table
- 2 pce. matching Lamp group

89.75

BE SURE TO SEE THIS OUTSTANDING VALUE.

LACROSSE CLUB PLANS TO ENTER TEAM IN THE SENIOR 'B' SERIES

Cups, Trophies Presented At Curlers' "At Home"

LAKEFIELD, April 25—(ENS).—"Birds were created for man," so quoted Alex. Kay, bird enthusiast of Peterborough, who was guest speaker at the annual At Home of the active members of the Lakefield Ladies' and Gent's Curling Clubs, which was held in the Commercial Hotel on Thursday evening.

Mr. Kay proved his statement in his interesting manner, which held the attention of his listeners.

"There are 2,800 bird observers in Canada, who report once a month to Ottawa the number of birds and their habits seen in each district. There are 786 different kinds of birds in Canada, with 382 in this district, of which Mr. Kay knew of and could name.

The .22 rifle is the bird's worst enemy, being used to destroy ruthlessly birds which are a great benefit to mankind.

Of 304 crows which had been sent to Ottawa for examination, 6$% had eaten cut worms, 18% grasshoppers, and the remaining 22% crickets and other insects. Only three had eaten grains of any kind. There is no penalty, however, for destroying this bird, which said Mr. Kay, is not as black as he is painted and which is mentioned in the Bible more than any other bird; because of the fact that in three states of the U.S.A. in which corn is the main crop, it is thought that the crow destroys so much of the grain but which is not true in this country, as statistics prove, and all birds are international.

32 Kinds of Sparrows.

There are 32 different kinds of sparrows, and these birds are weed and insect eaters. It is officially estimated that these birds eat 700 tons of weed seeds in Ontario in one season.

F. L. Erskine voiced the appreciation of all present in his vote of thanks to Mr. Kay, who is also an ardent follower and player of the curling sport.

Mrs. F. L. Erskine, president of the ladies' club, thanked the members for their co-operation and announced the winners of the various prizes. All members of each team received war savings stamps.

Mrs. G. Spence's rink, for a third consecutive year, captured the opening bonspiel prize. The rink consisted of Mrs. G. Spence, skip; Miss O. Watson, Mrs. H. Hamblin and Mrs. E. Edwards.

The Bailey Cup, presented by Mrs. E. H. Northey, past president of the club, was awarded to the rink of which Mrs. D. H. Charlton was skip, and Mrs. F. L. Erskine, Mrs. H. Hamblin and Mrs. J. Brown.

F. L. Erskine presented the Erskine Rose Bowl to Mrs. F. Wannamaker and her rink of Miss O. Watson, Mrs. N. A. Moore, and Mrs. S. Millage.

The Leonard Tray, won by Mrs. F. L. Erskine, skip, and her rink of Mrs. H. Hamblin, Mrs. J. Brown and Mrs. G. Graham, was presented by Mrs. W. W. Leonard.

As a token of her splendid sportsmanship, although not high enough to win a prize, Mrs. E. H. Northey was presented with a consolation prize.

Men's Club Winners

George Charlton, president of the men's curling club, presided for the presentation of prizes of the men's club.

The Fitzgerald Cup, presented by J. W. Ridpath, was awarded to the rink of E. H. Northey, skip; and E. R. Waldon, George Graham and F. Lawrence.

To Magistrate O. A. Langley was given the honor of presenting the Casement Cup to G. D. Scriver, skip; and J. McKercher, F. A. Payne and H. Watson.

The E. A. Tanner Cup was awarded to R. D. Murduff, skip; and B. Blake, D. Campbell, and George Spence; the presentation being made by E. H. Northey.

N. A. Moore presented the Dawson Cup, awarded to the winning rink in the mixed bonspiel, with the following winners: Miss M. Sanderson, E. Sloan, Mrs. D. Davis, and J. Knox, skip.

J. W. Ridpath brought to the mind of the gathering the recent passing of an honorary member, the late J. E. Galvin. "He was a true sport in all associations," said Mr. Ridpath. "I never knew him to do a mean or unkind thing in all his sporting activities. The weather was never too severe for him to come to the rink to curl, and his passing is sincerely regretted by every member of the club, but more especially by the older members.

Fitting tribute was also paid to the life of the late Charles Stenner, by T. W. Chaplin. "He was a good friend and fine curler. No suggestions was ever given that he did not give his co-operation. He loved the game of curling and rarely returned from an outside game without a prize. He was always a gentleman, whether winning or losing."

W. W. Yale, secretary-treasurer, and who was reappointed for the ensuing year, gave the report of the club which showed a gratifying balance.

The executive appointed for a two-year term is composed of J. McKercher, G. D. Scriver and E. Waldon, and F. Payne was appointed auditor.

Votes of thanks were extended the president, G. Charlton, for his untiring efforts in making the year so successful. Also D. H. Charlton for his ever-ready assistance at all times.

The host of the evening, W. H. Peacock, was also thanked for his gracious hospitality.

The singing of O Canada and Auld Lang Syne concluded another successful year in the curling history of the Lakefield clubs.

Vert Reynolds President Lacrosse Club

Vert Reynolds was elected presidetn of the Peterborough Lacrosse Club at an enthusiastic and well-attended meeting held in Duffus' bowling alleys Thursday night.

Doug. Miller, former player and executive, who is now on active service, was chosen as honorary president of the club and the other officers elected were:

Secretary-treasurer — Reg. H. Perks.

Manager and trainer—H. Legros.

Coach—Bus Whitton.

Executive—The above officers and Harry Tudhope and Bill Saunders.

Players and officers volunteered to assist in cleaning up the lacrosse bowl and in getting the plant ready for the season.

It was decided to enter a team in the senior B series of the O.A.L.A. and there is a possibility that the Petes will be grouped with Orillia, Brooklin and Oshawa.

Last night's meeting was preceded by a practice that was as enthusiastic as the meeting itself.

The weather was cool but that did not prevent the squad from getting in a lively workout. The players out included the following: L. Vitarelli, Red Creighton, Red Eason, Dutch Pammett, Berney Dundas, Pop Curtin, Pete Cassidy, D. Vitarelli, Ron Horton, Russ Scriver, Jerry Donoghue and C. Huffman.

Lawn Bowling

By HERB MARTIN

A month from to-morrow we will open the 1941 lawn bowling season, and we hope to have everything in tip-top shape. We know that several of the committees are working hard to attain that objective.

The membership committee, under J. T. Braund, has made steady progress, and only yesterday we were informed that Judge S. Smoke, E. L. Sackville and R. Payne had each consented to skip a rink, and the example set by these gentlemen is greatly appreciated, and we for the membership committee say to them, "Thank you, gentlemen; thanks a lot." Their help is most timely.

So far so good. But we could do with a few more skips and we feel

(Continued on Page 13)

SPORTS — DAY BY DAY

By FRED D. CRAIG

Those fast-travelling Yanks climbed out in front of the American League race yesterday when they took the second game in a row from the Boston Red Sox 6 to 3. A home run by Charlie Keller with two on in the third frame was the blow that meant victory for the McCarthy clan who collected 10 hits off the delivery of Emmy Dickman while Russo, taking his second victory of the season held the Red Sox to seven blows. It was the fourth loss in a row for Joe Cronin's club after they had started out with five straight wins. Cleveland lost an opportunity to take the lead when they dropped a close one to the Chicago White Sox 2 to 1. It was a sweet pitching duel between Thornton Lee who held the Indians to six hits and Al Smith who allowed the Sox but five blows and still lost the decision. Despite the cold weather it was quite a good day for pitchers in the American loop.

* * * * * *

Tommy Bridges, dependable Detroit righthander hung up a neat win at the expense of St. Louis, although he was touched for seven hits as against five handed out by Vernon Kennedy for the Browns. Still, one of the Detroit blows was a homer by the hard-hitting Mister York and the wallop had a lot to do with the victory. Detroit took the decision 4 to 2. The Bengals have looked decidedly better in their last two appearance and seem to be definitely on the way up. Even without Greenberg they do not belong in the second division and are not likely to stay there very long. The Philadelphia-Washington fixture was not played owing to wet grounds.

* * * * * *

Gangway for those Cincinnati Reds in the National loop. After an unexpectedly bad start the world champs have begun to move along at the pace that was looked for from them and yesterday they hung up their fifth straight win. They had to finish like champions, too, to defeat the St. Louis Cards 3 to 2. Paul Derringer, picking off his second win of the year only allowed the Cards five hits but they led 2 to 0 until the eighth. In that frame the Reds managed to find two runs to tie the score and then won the argument with a single marker in the ninth. Luke Hamlin, stingily issuing only four hits to the Phillies made it easy for the Brooklyn Dodgers to grab off a 6 to 1 win, aided no end by a long circuit wallop by Duke Camilli who is pouring the pine in great style. And Pittsburgh and the Cubs had a tidy battle that was not decided until the 11th when the Pirates engineered the winning counter at the expense of Larry French who had gone the full distance for the Cubs. Klingen pitched most of th game for Pittsburgh but the win went to Lanning who was on the hill top in the eleventh.

* * * * * *

Kingston Ball In Good Shape

Baseball in Kingston is in much better shape than the diamond pastime is in Peterborough right now. The Limestone City has not only a strong four-club City League, with the same four senior clubs that operated last season but the minor series will be looked after and in addition it is planned to have a Kingston city club, picked from the best in the City League and operating in an outside loop. Our old friend Bob Elliott who has played many a hard fought game against the Petes both with Deloro and with the Ponies has been appointed to look after the job of finding a berth for the Combines. Kingston would like to get a franchise in the St. Lawrence district of the Eastern Ontario Association playing against clubs in Brockville, Prescott and Smiths Falls if possible. Although a number of last year's players have enlisted reports from Kingston say there is plenty of material with newcomers likely to fill the gaps in the ranks.

* * * * * *

The famous Boston Kraut Line can play other games than hockey and play them well, too. That is shown by the fact that the great little right winger of the Boston club, Bobby Bauer has been elected playing manager of the Waterloo club, twice winners of the Ontario Senior B championship and that Milt Schmidt and Porky Dumart, the other two members of the famous hockey line are billed to hold down places on the baseball lineup. All three are good players. Schmidt in fact has been showing so much promise that the London club of the Pony Professional League have been after his services. The sturdy centre man has been tempted to accept the offer but does not believe th Boston management would take kindly to the idea of one of its stars risking injury in professional baseball. All three players have many friends in Hastings and Peterborough through their visits to Dit Clapper's town and their appearance here several times in softball games. Peterborough fans will wish them luck in baseball this summer.

* * * * * *

Enthusiasm For Lacrosse

Sparked by such energetic, enthusiastic and hard-working executives as Vert Renyolds, Bus Whitton, Reg Perks and Hubert LeGros, the Peterborough lacrosse club should prove an up-and-coming sport organization this summer. Officers and players alike seem to have plenty of enthusiasm and the whole outfit is prepared to work hard for results this summer. So far as the players are concerned it looks as if the accent will be on youth unless some of the veterans can be induced to lend their steadying influence to the squad. The young players who have been attending this week's practices have been showing plenty of speed and pep and there is no doubt that with the right kind of coaching and they should get that from Bus Whitton, some of the kids are going to come along fast this summer. They have the speed and the zeal and the rest should develop.

* * * * * *

Montreal Royals, reinforced by the three regulars who had to miss the first game evened up the Memorial Cup finals last night by defeating the Winnipeg Rangers 5 to 3. Each team has now won one game in the best of five series. Royals after taking an early lead last night lost it again and then came on to grab off the victory with a last period three goal splurge. The next game is scheduled for Toronto but the Montrealers are making an effort to get some more action before their home fans and the C.A.H.A. is taking a telegraph vote as to whether or not their request that the fourth and fifth games be transferred to Montreal will be granted. It should be unless all idea of sport has been abandoned by the governing body. The Royals did not have a single game of the semi-final series on their own ice and are surely entitled to more than one fixture of the Memorial Cup finals. It is worthy of note that the Quebec, Ottawa and Maritime branches of the association joined in the request that a wire vote should be taken.

* * * * * *

Sporting Chili Con Carne: The Peterborough and District Ladies' Softball League will hold a meeting Tuesday, April 29 in the Duffus committee rooms. A large attendance of those interested is expected....The Masked Wolf won another "rasslin" bout in Toronto last night but the result hardly comes under the heading of an upset....Lodigiani's triple won yesterday's game for the White Sox. Toronto fans are wondering what was wrong with the guy last season....Bus Whitton has consented to take over the job of coaching the Peterborough lacrosse team this season. Bus knows all the answers and should be a big help, especially to young players....It is a queer day when one of the three DiMaggios does not do something to help win a ball game. It was Vince's turn yesterday as the Pirates beat Chicago.

Three "Imports" In Derby Lists

LOUISVILLE, Ky., April 25 (CP)—The Kentucky Derby is as American as the expression "sugar daddy," but all "sugar daddies" aren't American.

Of the 112 nominees for the 1941 Derby, three are foreigners (imported is the horseman's way of saying it). They are Colorado Lad, Fairmond and...Sugar Daddy.

(There were no imported horses nominated last year, showing one effect the European war has had.)

Imported horses have fared poorly in the Derby, although few have competed. The only winning "foreigner" was Omar Khayyam in 1917. Star Hawk is the only other importation to finish in the money. He was second in 1916.

Signal Stealing Stirs Warning By Peckinpaugh

CHICAGO, April 25—(AP).—To the managers and coaches who try to call Bob Feller's pitches went this flat challenge and warning today from soft-spoken Roger Peckinpaugh, manager of the Cleveland Indians:

"Go ahead, you fellows who think you can call Feller's pitches, but it will be just too bad for you if someone gets hurt."

Briefly, that sums up Peck's stand on this week's signal stealing episode, brought to a lively climax as Feller, young fastball mound star, flatly said that the opposition was playing a dangerous game in trying to tell what kind of a ball he was going to shoot up to the plate. His observations came after the Indians' recent series with Detroit and Chicago.

"It doesn't take a genius to call pitches. Del Baker (Detroit manager) was calling Feller's pitches all afternoon one day in a game this Spring in Florida. He'd yell 'Neil it' as a signal for a fast ball and then call out the first name of a batter if he knew a curve was coming.

"I tipped Bob off and told him to grip the ball the same way for every pitch. Sure we're going to cross them up if we can.

Luke Sewell, Indian coach and long time major league catching star, concurred with his boss. He said he often had called pitches correctly but emphasized that the danger come in a miss. He said that Monty Stratton, former White Sox mound ace, once hit Jake Powell of the New York Yankees when a Yankee coach called the wrong pitch. Powell got ready for a curve but Stratton tossed his high hard one, catching Powell in the head.

WOULD YOU LIKE A TWO TONE CAR?

If You Would

Then bring your car to us. If the present finish is in fair shape we can paint the top a contrasting color, giving you a smart two-tone job.

Sugden & Shadgett

Body and Fender Repairs
COR. SHERBROOKE & WATER
Phone 3422

CAR WASH
ANY MAKE
JOHNSTON'S
GEORGE & McDONNEL 4697

Take home a six-bottle carton

25¢
PLUS DEPOSIT
2¢ PER BOTTLE

WITH GMC's

● Slip behind the wheel of a GMC. There's leg room for the huskiest driver. Now step on it and roll along. With its new ball-bearing steering a GMC is as easy to handle as an automobile. Feel that unmatched power. Get that faster pick-up. You'll find a GMC that meets all your hauling needs and a price for every budget. Capacities from ½ ton up.

GMC-441

J. J. DUFFUS CO.
PETERBOROUGH GOODYEAR TEL. 5757

PRICES START WITH THE LOWEST!

SOLDIERS RUB OUT TIRED ACHES
with MINARD'S "KING OF PAIN" LINIMENT 35¢

NOW MADE IN CANADA
MEN RAVE ABOUT MINORA!
LARGEST SELLING ECONOMY BLADE IN THE BRITISH EMPIRE
MINORA BLADES SAVE YOU MONEY ON EASY GOOD-LOOKING SHAVES!

HERE'S the story of TIP TOP TAILORING

...IN a nutshell, we bring you individually tailored garments, made for you alone—new fabrics from the Old Country where the finest fabrics are made—longer wear...all these and distinction too, at a price you can afford.

Ladies! Suits and coats by Tip Top give you that added touch of glamour, more necessary than ever—individually tailored to your own taste, $28.75.

BUY WAR SAVINGS CERTIFICATES

Tip Top supplies officers' uniforms and raincoats for all three armed forces—carefully tailored.

$27.50
hand-cut and individually tailored to your personal measurements.

TIP TOP TAILORS
Limited
STORES EVERYWHERE
329 GEORGE ST.

TTS-9-41

MONTREAL ROYALS KNOT SERIES WHIPPING RANGERS BY 5 TO 3

Then the Society Brand FASHIONAIRE is the suit for you

Society Brand designed the Fashionaire expressly for the man of affairs . . . the man who makes things happen! It emphasizes the V-flare from lapel to waist, giving sweep and soaring to the figure. It offers you the flattering features of the soft, distinctive lounge model. See it—it's the suit for you!

$40

SPRING FASHION DIGEST Supplied on Request

ED. RILEY
Peterborough's Smartest Store for Men
387 GEORGE ST.

The Label Identifies the Genuine Product

BASEBALL RECORD

INTERNATIONAL LEAGUE

	Won.	Lost.	Pct.
Newark	5	2	.714
Buffalo	5	3	.625
Jersey City	5	3	.625
Montreal	3	4	.429
Baltimore	3	4	.429
Toronto	2	3	.400
Syracuse	2	3	.400
Rochester	2	5	.286
Philadelphia	4	5	.444
Detroit	3	4	.429
St. Louis	2	3	.400
Washington	3	6	.333

Thursday Results

Jersey City 3, Buffalo 2.
Toronto at Newark—Wet grounds. cold.
Rochester at Baltimore — Wet grounds.
Montreal at Syracuse—Cold.

AMERICAN LEAGUE

	Won.	Lost.	Pct.
New York	7	4	.637
Chicago	4	3	.571
Boston	5	4	.555
Cleveland	5	4	.555
New York	7	2	.777
Brooklyn	7	4	.637
St. Louis	5	3	.625
Cincinnati	5	4	.555
Chicago	3	4	.429
Boston	4	6	.400
Pittsburg	3	5	.375
Philadelphia	2	8	.200

Thursday Results

Brooklyn 6, Philadelphia 1
Cincinnati 3, St. Louis 2
Pittsburg 2, Chicago 1
New York at Boston—Wet grounds cold.

AMERICAN ASSOCIATION

	Won.	Lost.	Pct.
Louisville	6	1	.857
Indianapolis	5	3	.625
Columbus	4	3	.571
St. Paul	4	4	.500
Minneapolis	3	4	.429
Kansas City	3	5	.375
Toledo	3	5	.375
Milwaukee	2	5	.286

Thursday Results.

Toledo 11, Kansas City 5
Louisville 9, Minneapolis 0
Indianapolis 5, St. Paul 1
Milwaukee at Columbus—Cold.

APRIL THE DIAMOND MONTH!

BLUE RIVER Diamond Ring . . . A Joy Forever

Seal your love with a clear, pure jewel of rare perfection—a Blue River registered Diamond Ring.

Certificate of perfection and insurance policy with every Blue River Ring. Many other beautiful designs and prices from which to choose.

DIAMOND SET WEDDING RINGS .... 17.50 Up

Ask For Cash Bonds With Each Purchase . . . You Save 5c on Every Dollar You Spend at Our Store!

ELSIE BENNETT
YOUR GIFT SHOP
345 George St. Phone 7345

Coming To The Regent

Bisons Walloped By Giants 3-2 In Opener

BUFFALO, April 25 — (AP). — Maybe it's a case of like father like son, but Jersey City Giants have been causing as much of a furore around the International League during the first week of the season as the parent club, New York Giants, precipitated by making a quick getaway in the National League race.

The Little Giants scored their third straight victory yesterday, taking the opener of a three-game series from Buffalo Bisons, 3-2, to move into a tie with the Bisons for second place, in the only game played.

Frank Pearce subdued the hard-hitting Bisons, letting them down with five hits for his first victory of the year.

The Little Giants collected eight hits and all their runs off Earl Cook, who worked the first seven innings for the Bisons.

Wet grounds and cold weather put the damper on the rest of the program yesterday.

Major League Leaders

AMERICAN LEAGUE

Batting—Travis, Washington, .586.
Runs—DiMaggio, New York, 14.
Runs batted in—DiMaggio, New York, and Doerr, Boston, 15.
Hits—DiMaggio, New York, 19.
Doubles—Rosar New York, and DiMaggio, Boston, 5.
Triples—Walker, Cleveland 4.
Home runs—DiMaggio, New York, and Doerr, Boston, 4.
Stolen bases—DiMaggio and Fox, Boston, 3.

NATIONAL LEAGUE

Batting—Hack, Chicago, .478.
Runs—Lavagetto, Brooklyn, 11.
Runs batted in—Camilli, Brooklyn, 14.
Hits—Moore, Boston, 17
Doubles—Elliott, Pittsburg; Mize, St. Louis, and Owen, Brooklyn, 4.
Triples—Moore, Boston, and Vaughan, Pittsburg, 3.
Home runs—Ott, New York, and Camilli, Brooklyn, 4.
Stolen bases—Ten players tied with 1.

Yesterday's Stars

(By the Associated Press.)

Luke Hamlin, Dodgers—His four-hit hurling downed Phillies 6-1.

Frankie Croucher, Tigers—Tripled two runs across in sixth inning to beat the Browns 4-2.

Dario Lodigiani and Thornton Lee, White Sox — Former's three-bagger produced only runs in 2-1 win over Indians as Lee tossed six-hitter.

Rip Collins, Pirates— His pinch-single in the 11th inning drove the winning run across for 2-1 victory over the Cubs.

Collins' Single Beats Cubs 2-1; Yanks Whip Sox

By SID FEDER
(Associated Press Sports Writer.)

Frankie Frisch's insurance policy returned a nice fat dividend cheque the Pittsburg Pirates today, and no one was happier than the "policy:" himself.

For, this policy, better known to the trade as Jim (The Ripper) Collins, not only paid off when it counted most—in the clutch—but he did it against the Chicago Cubs, the club that let the policy "lapse" by sending him to the minors a couple of years ago.

It must have warmed the hearts of both Frankie and Rip, when Collins delivered a pinch single in the 11th inning yesterday which gave the Pittsburg Pirates a 2-1 decision over the Cubs.

For 10 innings, Larry French did a good job of putting hok : in the Buc bats, and looked to have the game well under control. Then, with two on in the 11th, Rip went in for Johnny Lanning and delivered.

The victory didn't affect the standings in the league, for the Pirates are well down in the lists and New York Giants, setting the pace, were rained out at Boston.

Over in the American League a combination of Marius Russo's seven-hit southpawing and two three-run innings, one of them produced by Charley Keller's homer, gave the Yanks a 6-3 decision over Boston Red Sox.

Sox Down In Tie For Third.

This setback dropped the Sox from the No. 1 slot down to a tie for third place with Cleveland Indians, who were nosed out 2-1 by the Chicago White Sox. Lefty Thornton Lee bested Lefty Al Smith in this one and the win boosted Jimmy Dykes' wonder-men into second place, behind the Yankees.

"Hot Potato" Luke Hamlin turned in his second straight hurling "nifty" to give the revamped Brooklyn Dodgers a 6-1 win over the futile Phillies. On top of his five-hitter of last Saturday, Hamlin tossed a four-hitter this time.

Lonnie Frey's ninth inning double sent the winning run home to enable Cincinnati Reds to down St. Louis Cardinals 3-2.

Tommy Bridges' steady elbowing and a two-run triple by Frankie Croucher, in celebration of his graduation from the bench, gave Detroit Tigers a 4-2 edge over St. Louis Browns. Washington and Philadelphia Athletics were sidelined by cold.

MOVIE TIME TABLE

Capitol—"Andy Hardy's Private Secretary", 2:00, 3:50, 5:40, 7:25, 9:25.

Regent — "Keep Your Seats Please", 1:25, 3:40, 5:40, 7:50, 10:10.

Centre—"The Thief of Bagdad", 2:20, 5:00, 7:20, 9:45; "Leon Errol Comedy", 2:00, 4:40, 7:00, 9:15.

YANK POWERHOUSE -:- By Jack Sords

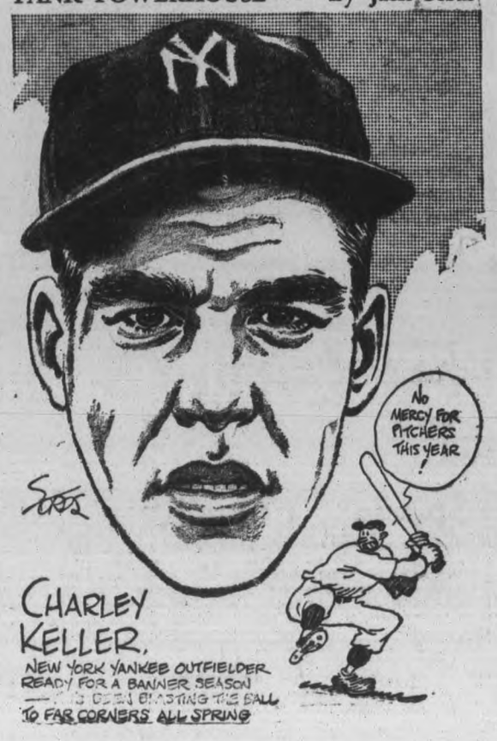

Three-Goal Rally In Third Turns The Tide

MONTREAL, April 25 (CP)—All square in their Memorial Cup play-off, Montreal Royals and Winnipeg Rangers prepared today to return to Toronto for the third game of their best-of-five Dominion Junior hockey final.

The Royals, with three players who missed their opening 4-2 loss to the Western champions back in action, were good enough last night to knot the series at one victory each with a 5-3 triumph.

It took a last period rally, good for three goals, to decide the game. Prior to that, Winnipeg had overcome a two-goal deficit and carried a 3-2 edge into the third frame.

Ken Mosdell, slim centre of Montreal's second-string line, sparked the Royals spurt in the final frame with a pair of tallies. He stole the puck in the Winnipeg zone to knot the count unassisted and then took Jimmy Peters' pass to give the Royals a 4-3 lead.

Goalie Ross Ritchie, one of three players writing College examinations here when Montreal bowed at Toronto Monday in the first game, returned to give a masterful performance in goal. The other two were also back, with winger Grant Morrison and defenceman Bruce Ward.

Besides his two winning goals, Mosdell also helped in another by Jim Planche. The other two Montreal tallies went to Bunny Glover and Bobby Carragher.

The Winnipeg scorers were Bob Ballance, Hugh Miller and Glen Harmon.

EverybodyWalks For Sport Meet

HELSINKI, April 25 (CP)—The biggest sport meet in history will soon take place jointly in Finland and Sweden. The unique occasion will match the two peoples as nations rather than through their chosen champions.

The idea is to list every citizen in each country who walks a certain specified distance within a specified time during a certain two-week period in May. Because Sweden has twice the population of its neighbor, the lists will be rated on a ratio of 2:1. The nation ending up with the longer list of names wins the meet.

After negotiations between the Swedish Walking Union and the Finnish Sports Union, it was agreed that the competitive distances and maximum time limits would be 10 kilometers, for men, one hour thirty minutes; for women, one hour forty minutes; 15 kilometers, for men alone, two hours twenty minutes.

Both boys and girls above the age of 10 are allowed to compete at 10 kilometers, and boys over 14 at 15 kilometers. To stimulate further interest in honest-to-goodness hiking, Sweden challenged Finland for the international meet.

Fighting Cousin To Joe Louis

COLUMBUS, Ohio, April 25 (CP) Heavy-weight champion Joe Louis isn't the only fighter in the family.

Here in the Buckeye capital he has a first cousin, Jack (Buddy) Walker, who is a pretty fair country heavyweight. Walker, who has lost two decisions and been held to a draw four times in 36 bouts against all kinds of opposition, is recognized by the Columbus boxing commission as Ohio heavyweight champion.

"I guess Cousin Joe and I have just about have the heavyweight championship thing all tied up," Walker declared. "He may be champion of the world, but he better not include Ohio in that 'world' until he sees me about it."

Walker answers the bell next on April 29, when he meets Charles (Buddy) Knox, Dayton's fancy dan heavyweight, in a local ring for the state title. It's a 10-rounder.

Remember When—

By The Canadian Press

War Admiral, son of the great Man o'War, showed his speed for the first time over a mile-and-sixteenth course in the Chesapeake Stakes at Havre de Grace, four years ago today. War Admiral led the field by six lengths at the finish.

The Sports Round-Up

By EDDIE BRIETZ, AP Sports Writer

NEW YORK, April 25—(AP). — Heaviest backed horses in the big St. Louis Derby future book are Porter's Cap, Whirlaway and Robert Morris, in that order. Our Boots is still the favorite at 3-1....Joe DiMaggio and Lefty Gomez had ringside seats at the big New York A.C. holdup. They live in a hotel across the street and watched from the window as two hoodlums tried to rob Frank Erickson, richest racing bookie in the East.

Card Hubbell makes his 1941 debut vs. the Dodgers Sunday.

The people who sponsor baseball broadcasts over 80 stations in 38 states, cough up $1,500,000 for the privilege.

Today's Guest Star

Arch Ward, Chicago Tribune: "A San Francisco movie theatre, featuring so-called horror pictures, recently offered its patrons a triple bill: "Doomed to Die," "Haunted House," and the Baer-Nova fight films."

People You Know:

Seen along Jacobs Beach: Joe Louis, who flew in for the opening of Bill Cobinson's night spot...Lou Nova, returning from a cruise to Puerto Rico only to leave for the mountains next day—for a rest!... And Lew Jenkins breezing in from Florida on a motorcycle and reporting only one accident en route, or four under par for him.

Radio Highlights Friday, April 25

5:00 p.m.: CBL—Books You'll Like Talk by Elseph Chisholm.
7:45 p.m.: CBL—Can It Happen To Us? An anonymous Czech woman will describe what she saw in her country during and after the German invasion.
8:30 p.m.: WEAF—Alec Templeton Time.
9:00 p.m.: WABC—Kate Smith Hour. Kate will appear in "Johnny Appleseed."
9:00 p.m.: WOR and CKLW—Hayan's The Seasons.
9:00 p.m.: Cities Service Concert.
9:30 p.m.: WEAF—Information Please.
10:00 p.m.: CBL—Waltz Time.
10:00 p.m.: WABC—Great Moments from Great Plays
10:00 p.m.: WJZ—Ben Bernie's New Army Game.
10:30 p.m.: WABC — Campbell Playhouse.
11:00 p.m.: WGR — Hollywood Premiers. Charley Grapewin and Gene Tierney in "Tobacco Road."
11:00 p.m.: WEAF—Wings of Destiny.

COBOURG PAVILION
Opens To-night, April 25
Featuring
Well Known Bands
DANCING
Every Friday & Saturday

DANCING
TO-NIGHT
RYE'S PAVILION
TO
Jack Evans
AND HIS SWING BAND
Admission 10c.
Dancing 4 for 25c
DANCING NIGHTLY EXCEPT MONDAY

CENTRE
TO-DAY and SATURDAY
THRILL TO THE MARVEL PICTURE OF THE YEAR!

Alexander Korda presents
The THIEF OF BAGDAD
in Magic Technicolor!
with CONRAD VEIDT · SABU
ADDED TREATS!
Leon Errol Comedy "Picture People"
"Tattle Talevision"
And Colored Comic Cartoon

CAPITOL
TO-DAY and Saturday

"ANDY HARDYS PRIVATE SECRETARY"
A METRO-GOLDWYN-MAYER Picture with
LEWIS STONE · MICKEY ROONEY · FAY HOLDEN
Ann RUTHERFORD
Sara HADEN · Ian HUNTER
and
KATHRYN GRAYSON
The Hardy's Happiest Hit and That Means It's Terrific!
PLUS! Colored Cartoon Capitol News
Note—Please attend matinees or early Shows if possible.

GRAND Opening
Of Your Favorite Dance Spot
The SUMMER GARDENS
• Positively a New Floor
• 10,000 Sq. Ft. of Floor
• New, Smarter Decorations
• New Plan For Dancing
OPENING
WEDNESDAY, APRIL 30TH
By Special Arrangement We Present
OZZIE WILLIAMS
And Your Favorite Music
And Featuring Miss Sally Hayden
THE GIRL WITH THE DEEP BLUE VOICE
PARADE OF BANDS
COMING SOON—A Leading American Band!
ROLLER SKATING NEWS LATER
★
BE ON HAND THE OPENING NIGHT

Cattle Gain 15, Hogs Slip On Week's Sale

TORONTO, April 25 — (CP). — A moderate cattle supply was cleared this week at prices about 15 cents cwt. above last week's level, on the livestock market here.

Veal calves were down 50 cents cwt.

Hog prices were erratic with local sales from 10 to 15 cents lower and with sales to outside packers higher.

Sheep and lambs were steady.

Weighty steers sold at $8 to $9.35 with most sales from $9 down to $8. Butcher steers were $7.50 to $8.75 and butcher heifers $7.25 to $8.60. Butcher cows sold at $5 to $7, with canners and cutters at $3 to $4.72. Bulls sold from $5.25 for light bolognas up to $7 for good light butchers. Fed calves were $8.75 to $9.65. Western stock calves sold at $7.50 to $8. Good milkers and springers brought $80 to $90 each.

Veal calves were slow and 50 cents lower at $11 for tops with most sales from $6 to $10 cwt.

Hogs opened at $11.15 dressed and at $8.35 live. Closing sales were from $11.15 to $11.25 dressed and $8.40 to $8.50 live. Several cars of hogs were shipped to Montreal costing $11.40 dressed at Toronto yards. Sows sold from $7 to $8 cwt. on a dressed basis.

Sheep and lambs receipts included 2,700 Westerns. Some good Western lambs weighing 95 to 98 pounds sold at $10.50 cwt. with others weighing 103 to 115 lbs. going at $9 to $10 cwt. Sheep were steady at $3 to $6 cwt. for locals and $4 to $6.50 for Westerns. Offerings of Spring lambs were very light, but market demand was poor and selling was slow at $8 to $11 each.

Summary of Receipts:

	Cattle	Calves	Hogs	Sheep-Lambs
This week ...	4,621	2,766	5,019	3,130
Last week ...	4,834	2,189	4,405	2,090
1941 to date ...	80,595	33,146	70,246	34,476
1940 to date ...	81,430	34,822	72,531	34,711
This week 1940 ...	5,607	3,272	4,568	2,256

MORE ABOUT—

Last 4 Hun

Continued from Page 1

soldiers. Several times the guards walked by the door of the box car before the four policemen inspected it.

They sa wthe Germans immediately and, with guns held at the ready, called for surrender. The Germans gave up without resistance.

In the station later they said they had hidden in a hut they built themselves on the lake shore "about 10 kilometres" from Heron bay and less than a mile from Peninsula, near where but not in the area searchers had been most heavily concentrated during last week-end.

Had Special Maps.

They told police they stayed in the hut four days and had food for ten more in blue packsacks when they made their unsuccessful break to the box car in which they had hoped to ride out of this territory. On each of the four men police found a map so finely detailed they looked as if they had been engraved.

The maps were drawn on yellow paper commonly used for carbon copies in business offices. It was tinted and showed way stations not listed on ordinary maps, rivers and every possible detail of the territory along the railroad tracks near the camp.

One of the German prisoners spoke English fluently, but the others had heavy accents. They joked and talked with the guards of the search and of the territory. They were as unconcerned as could be about their capture.

They told the guards of having seen dogs sent along the bushy shoreline in the vicinity of their hut yesterday.

All were former members of the German air force shot down over different areas of England—one over London, another over Dover, a third over the English Channel off Bristol, and the fourth over Folkestone.

The man shot down over London said he was flying at 6,000 feet when a bullet hit his plane's water tank, and crippled the engine's cooling system, forcing him to land.

The constables who made the capture, bringing the search to an end only a few miles from where it started, are F. C. Christie and E. M. Richardson of the Provincial Police and Bill Harasy and A. Costick of the R.C.M.P.

Pair Travel 1,100 Miles

MEDICINE HAT, Alta., April 25 (CP)—Two German prisoners of war were captured by Royal Canadian Mounted Police here yesterday after making their way 1,100 miles from the northwestern Ontario internment camp from which they escaped with 26 others early last Saturday.

The Germans, readily admitting their identity, gave their names as Sgt.-Maj. Karl Heinz Grund and Sgt. Horst Liebreck. Their capture, together with the capture of four others in northwestern Ontario early today, completed roundup of the escaped men.

Grund and Liebeck told police they reached this Prairie city by riding freight trains and hitch-hiking with motorists and that they hoped to reach Vancouver from there they would catch a boat to Japan. It is expected an escort will be sent here to return them to the camp.

Police said the Germans boasted of their exploit in escaping and told how 75 men had worked in cold and damp to dig the escape tunnel. They did not reveal how they had managed to elude search parties in the camp area.

Both carried pack sacks containing tea, bacon, cheese and other food which they said were obtained from the camp. Grund said he was 28 and an observer in the German air force while Liebeck said he was 22 and a pilot.

The Roundup

Constable J. Joss of the Canadian Pacific Railway police noticed two suspicious men in the freight yards here. On his approach they hurried away. He notified Corporal W. R. Dobbin of the R.C.M.P., who with Constables G. W. Allen and J. S. Nanaway, R.C.M.P. and Constable Joss started a search.

Dobbin apprehended the men a short distance from where they were first seen. Both appeared not to understand English and Liebeck said, "I speak Dutch—no speak English."

Corporal Dobbin then asked to see their registration cards. They looked at each other and shrugged their shoulders.

"We are German prisoners," one said, in perfect English slowly but clearly. Liebeck admitted knowledge of six languages, English, Italian, French, German, Polish and Latvian.

They were dressed in brown overalls, grey shirts and carried mackinaw top coats. They also carried packsacks. They are bronzed by the sun and at the time of arrest, were badly in need of a wash and shave. When taken to jail they were given baths and clean clothing.

They told police they had not gone short of food and had "taken lots of food stores up from the camp." Thumbing rides in automobiles and riding freight trains had been their mode of travel.

The plan of escape of the prisoners from the Ontario internment camp was set for April 20, Hitler's birthday, Liebeck said.

All Soldiers Try to Escape.

"We are not criminals," Grund said, "but all good soldiers try to escape."

When told they would be well treated and could go home after the war, if they did not try to escape, they replied: "It is only natural for us to want to get back to the Fatherland." They both agreed the food had been good in the camp and that they had been well treated by Canadians.

"What do you think of Italy?" they were asked.

"We would rather not say, sir," Liebeck replied.

"Motorists were good in giving us rides and no one seemed to suspect we were Germans," they said.

Both prisoners had seen considerable service since the start of the war. Both were holders of the Iron Cross, first and second class. They were first captured in England on August 21, 1940, when their planes were shot down by fighters of the Royal Air Force. Liebeck was shot down while flying a Messerschmitt, and Grund shot down and captured, with others, while flying a heavy bombing plane.

The pair are now in individual cels here at the R.C.M.P. Barracks under heavy guard while they wait escort.

Flying To England

COUNTESS OF CARNARVON

The Countess of Carnarvon, the former Tilly Losch, noted dancer, is pictured at a farewell dinner at New York's Waldorf-Astoria prior to her departure for England. She is flying back to join her husband, the sixth Earl of Carnarvon.

OLDEST SCOUT DIES

LONDON — (CP). — Col. Sir Launcelot Rolleston, who when he resigned from a scouting appointment last year was considered the oldest Boy Scout in the world, is dead at the age of 93.

US Farm Leader Urges Nation Wake Up And Act

NEW YORK, April 25—(AP). — Claude Wickard, agriculture secretary, told the people of the United States today that it is high time they "got excited" about the state of world affairs because "ostrich nations don't last very long nowadays."

If the U.S. wished to continue a great nation, "it must act like a great nation," he said in offering this commentary on the progress to date of the war:

"The story in this conflict, so far as the democracies are concerned, has been a story of 'too little and too late.' Millions of Americans are getting sick of that story. They see clearly the results of appeasement and unpreparedness."

Wickard's address was prepared for a gathering of New England and the Middle Atlantic farmers, called to discuss the Agriculture Department's program for expanding production of meats, poultry and dairy products to meet needs of Britain and other nations resisting the Axis powers.

Declaring American agriculture's stake in a British victory to be "very great," he said that should the Axis win, "we might as well kiss our export market for farm products goodbye.

"That would mean sweeping readjustments in agriculture. The changes would be immediate and drastic and they would mean complete regimentation and government control for all agriculture and all farmers."

MORE ABOUT—

British Losses

(Continued from Page 9)

said, the 2,295-ton passenger ship Hellas carrying refugees to the Greek Islands was bombed and set ablaze, killing many women and children.

Two Red Cross-marked hospital ships were reported sunk off the Peloponnesus coast by bombs.

Anti-aircraft gunners brought down three of the raiders.

Bethany Euchre Jolly Affair

BETHANY, April 25.—(ENS)—On Friday evening the local branch of Women's Institute sponsored a social entertainment in the town hall, which proved a very pleasant outing for the guests and also added the neat sum which will be applied to the British Red Cross fund. The major part of the program was taken up with euchre and bridge games and crokinole. A splendid feature consisted of music and readings by different artists.

Lunch was served by the ladies of the Society. Mr. Harold Payne was the happy recipient of a lovely pitcher, which his prowess in the game allowed as a souvenir.

Mrs. D. Cairns returned to her home here on Friday from a pleasant visit with friends in Toronto.

Rev. Mr. and Mrs. Mason visited friends in the city for a few days last week.

Mr. William Davis, Sr., spent the week-end the guest of his daughter, Mrs. Harry Rogers and family, Lindsay.

The War Victims' bridge club are holding their closing bridge party on Wednesday evening at the home of Mrs. Herbert Fallis.

BRIDAL WREATH

Look first at the name

YOUR ONLY GUIDE TO PERFECT QUALITY!

The name Bridal Wreath inside the ring you choose means perfect beauty . . . complete perfection in coloring, cutting, brilliance and flawless quality! Thanks to the 4-point guarantee you know you are getting a worthy symbol of your romance.

FREE BRIDE'S BOOK AND INSURANCE

THE ONLY DIAMONDS WITH A 4 POINT GUARANTEE OF COMPLETE PERFECTION

Where TO SEE THESE LOVELY RINGS

Selected jewellers everywhere feature Bridal Wreath rings. On the left is shown one of the signs which identify these dependable jewellers.

USED CARS of LATEST MODELS at GREAT SAVINGS

AT

J. K. Hughes

SATURDAY BARGAINS

1938 CHEVROLET

Coach in excellent shape throughout. Has a nice gay finish and has good tires. This car has been thoroughly checked by our mechanics and has our guarantee.

1935 PONTIAC

Coupe that is a real good buy. This car is in good shape as it has been checked by our mechanics. It has our o.k. on it. See and drive it NOW!

Come In and See Our Used Cars

Terms Can Be Arranged

J. K. HUGHES

Opposite Market - Phone 3533

IT'S HEALTHFUL — REFRESHING — DELICIOUS!

Treat yourself to P.K. GUM every day!

• For real taste pleasure chew delicious Wrigley's P.K. Gum. And while you're enjoying the *genuine* peppermint flavor, remember Wrigley's P.K. helps keep your teeth bright and attractive . . . breath pleasant . . . and aids digestion, too!

Always have several cartons of P.K. on hand—convenient for purse or pocket. GET SOME TODAY!

Remember! LISTEN TO "TREASURE TRAIL" RADIO'S MOST POPULAR GAME SENSATION CFRB, Tuesdays, 9:30 E.D.S.T., 860 kc

SHOP AND SAVE AT HALL'S

Sharing these Outstanding Saturday 'Buys'

Opportune Savings on

SPRING COATS REDUCED 25%

Special Clearing Group

Early reductions to clear about 18 women's and misses' coats. All in this season's smart, well made styles, including tailored, dressy, sport types. Quality woollen materials and nubby boucles in shades of Navy, Black, Rose, Soldier Blue and a few colorful plaids. Sizes in the group 12 to 20. REGULAR PRICES 19.95 to 29.75. OUT THEY GO AT 25% REDUCTION.

REG. 1.00 MISSES' COTTON PYJAMAS

Specially purchased lot of well made, nicely finished misses' pyjamas. Fine quality cotton materials in floral, striped or plain colors with contrasting color bindings. Several neat styles in small, medium and large sizes. SALE PRICE ONLY ..... .79

Two Clearing Groups

BETTER HATS

Sharply Reduced

A lovely selection of model and individually styled straw hats in this special sale. Brims, Bonnets, Casual and Sailor types in black and navy and leading Spring shades. A grand chance to select a better hat at real savings. Two Price groups .....

2.89 and 3.89

Less Than Half-Price!

Reg. 3.95 Printed Satin GOWNS

Sharply Reduced For Quick Clearance 1.59

At this sharply reduced figure these gowns should be a sell-out! Beautiful heavy quality rayon satin in several neat styles. Floral printed patterns in nice colorings on Rose, Blue or White Small, medium and large sizes. Hurry The quantity is limited!

12 Only Misses' Smart

Dressmaker Suits

Regular 25.00 to 29.75

ONE-THIRD OFF

If you wear size 14, 16 or 18, here is a sale you won't want to miss. Up-to-the-minute styled suits in superior quality boucle materials, with all the style accents so popular in this season's fashions. Blue, Rose, Navy and Black are the colors. Get LOUR suit to-morrow and save ONE-THIRD OF THE ORIGINAL PRICE!

Specials In Men's Linen 'Kerchiefs

Initialled Linens

Generous size squares of soft, finely woven Irish linen with quarter inch hemstitched hems. Neatly embroidered initial in one corner. REG. .29 SALE PRICED . . . each .. .25

Fine Irish Linen

At such a price on Irish linen 'kerchiefs you'll want to buy in half-dozen - lots. Plain, large squares neatly hemmed. Sale Priced 2 for .25

First Quality 3-Thread Chiffon Silk Hose .69

Sensational value in view of the fact that real chiffon hose are becoming scarce. Full fashioned, chiffon silk from top to toe and in such popular shades as Tropic Nude, Rio Sun, Tropicana. Sizes 9 to 10½. Stock up to-morrow. SPECIAL VALUE, PAIR .....

Special Tablecloths

Colorful rayon and cotton mixture cloths in 50 x 50-inch size. Choice of tubfast. Red, Blue or Green colored borders. Splendid for every day use or for cottages. Only ..... .49

42 Inch Pillow Cases

Check your stock, then plan to buy several of these sturdy, firmly woven white cotton pillow cases. Finished with plain hems. They wear well for everyday use and many trips to the laundry . . . Each .29

1 Lb. Quilt Batts

A quilting special that always appeals. Soft, even, fluffy white batts that open to 70 x 90 inches. Buy several at Saturday's special price . . EACH ONLY .59

DIAL 5761

RICHARD HALL LIMITED

Free City Delivery

The Peterborough Examiner

VOL. LXXXV, No. 97 — PETERBOROUGH, FRIDAY, APRIL 25, 1941 — PAGE 9

MAIN STREET TOPICS

IN NEW QUARTERS

Jacob Low, who for several years has been practising law on Hunter street, has moved to officers over the Toronto Savings and Loan Company on George street. Mr. Low's former offices are being occupied by the Dependable Dry Cleaners.

EXECUTIVE MEETING.

Plans for their annual meeting at Port Hope on June 4 were advanced at a meeting of the executive of the Central Ontario Division of the Industrial Accidents Prevention Association at the Kawrtha Club last night. J. B. Holland of Port Hope was chairman.

ON EXECUTIVE COMMITTEE

C. Alex Sollitt was elected to the executive committee of three at the annual sessions of the grand council Royal Arch Masons which connight. Mr. Sollitt was also named cluded in London on Thursday chairman of the Audit and Finance committee.

CARS DAMAGED

Two automobiles were damaged to some extent in an intersection collision at Wolfe and Park streets yesterday. Gerald Stephens, Dunnville, was travelling west on Wolfe street and at the corner his machine and another car driven south on Park street by M. Fine, Charlotte street came into collision.

HISTORIC BOOK

A historic book on the history of Peterborough County is being prepared in commemoration of the centennial of the county court house which will be held in June, Deputy-Reeve Alex Archibald of North Monaghan, chairman of the committee in charge, disclosed today. A number are contributing articles including Mrs. F. D. Kerr.

REPAIRING HIGHWAY.

Road-menders are overtaking the damage done to No. 7 Highway between Peterborough and Havelock by the eruptive frost. Large quantities of gravel were drawn to sections which had broken down extensively, graders are at work, and the road has now nearly dried up. Traffic is still slow in some stretches. Beyond Havelock and especially between Marmora and Madoc, highway is in better condition than it was during most of last year.

CAR TAKES BRUNT

When a truck and a motor car met in collision at Princess and Aylmer streets yesterday, the bigger machine escaped without any damage but the other vehicle had its rear left fender, running board and rear left wheel damaged. The truck, driven by Licien Brazeau, 336 Water street was travelling east on Princess street and the car, driven by C. Ross, Madoc, was moving north on Aylmer street when the accident occurred.

TO ALTER CREEK.

Thomas Doughty has a contract from Johnson Motors for the diversion of the creek which crosses Monaghan Road at the C.P.R. Its present course lies in the path of the site of the company's projected new building, but the work of digging a new channel has been held up until the low ground dries. This creek crosses factory lots from Monaghan Road to the corner of Park and Lansdowne Streets. During the depression the Examiner suggested that some effort be made to change its direction out at Western Avenue, keeping it away from the factory area, but apparently the heads of both communities felt that it might as well continue purling along the route which nature chose for it.

TAX BILLS COMING.

The job of making out tax bills is getting along to the point at which they will be ready for delivery to the municipal customer.
Main Street

MANAGER CONTINUES

Milton W. Porter for several years manager of the meat department of the Porter S. White Company, will continue as head of that department under Gordon Whiteside who has taken over the business, it was announced today.

FAILED TO APPEAR

When Alex. Knott, Curve Lake Indian, failed to appear in police court this morning to answer to a drunk charge, the police applied and secured a warrant for his arrest. The accused had asked for an adjournment when he appeared in court last week, pleading as an excuse that the trapping season was at its height.

ANOTHER LOCAL MOUNTIE

In addition to Ralph Darling who left yesterday to join the Royal Canadian Mounted Police, this community has contributed another member to the famed police force in the person of Gordon Smith, who also left here yesterday to report for duty as a constable in the R.C.M.P.

FINED FOR ASSAULT

Pleading guilty to a charge of assaulting a little girl, J. H. Hines, an elderly man who came to Peterborough from Toronto some months ago, was fined $25 and $30 costs by Judge S. L. Smoke when he appeared in the county judge's criminal court Thursday afternoon. Hines was defended by Hon. G. N. Gordon, K.C., and the prosecution was conducted by V. J. McElderry, K.C., county crown attorney.

A SPITFIRE DANCE

As North Monaghan's contribution to the Canadian Police Spitfire Fund the proceeds from a dance to be held at Rye's Pavilion on the night of May 1 are to be turned over to that war effort. The affair has been arranged by Constable Bruce Menzies of North Monaghan who expects to raise a substantial sum in this way for the Spitfire Fund.

BOOST SPITFIRE FUND

Inspector J. F. Reid, Dominion treasurer of the Canadian Police Spitfire Fund, this morning received a cheque from the Gravenhurst police and the provincial police of that town for $221.85, one of the largest single donations for some time. The money was raised through the medium of a dance.

RETURN FROM FLYING TRIP

Three Peterborough businessmen, Stanley Longhurst, Harold Rehill and Ernie Gregson, arrived back home today from a flying trip to New York and Wilkes-Barre where they made a mining inspection tour. The trio left Peterborough on Monday, going first to Montreal where they joined a party of twenty-eight other Canadian businessmen. They then travelled to New York and Wilkes-Barre by air. "The weather was fine and the scenery magnificent," Mr. Longhurst said, when asked how he enjoyed the trip.

GRENFELL MISSION FUND

The local branch of the Grenfell Mission is appealing for funds. Labrador fisherfolk in large numbers have volunteered for service with the Royal Navy, Merchant Marine and mine-sweepers, leaving their dependents to carry on at home. These brave women look to people who are more fortunately situated to stand by them if they need help. They are independent British people, who do not ask for help until it is absolutely necessary, and who of their small means have been contributing to Red Cross and other war work. Send your contributions, as generous as possible, to the treasurer, Mrs. Langley, 239 Burnham street, or leave it at the Examiner office.

Call For Freed Comforts Exceeds Supply

HAMILTON, April 25—(CP)—The demand for field comforts for Canadian soldiers overseas far exceeds the supply, Mrs. C. D. Hickey told the Provincial Chapter, Imperial Order Daughters of the Empire, today in her report as war service convener.

She said that field comforts, totalling 148,451 items, had been distributed by Ontario Chapters to all branches of the service, to the Red Cross and other organizations. A total of 27,408 articles had been sent to Canadian hospitals and 142,204 other articles were made with materials supplied by the Red Cross.

Contributions to various funds by Ontario Chapters were: Bomber Fund $79,789, Service Centre Fund $1,780, Lord Mayor's fund $2,199, British War Guests' Fund $5,392, Self-Sacrifice Fund $123.

City Firemen Answer Record Alarms

It has just about been a case of in again, out again, for the Peterborough firemen this month. The local fire brigade responded to its ninety-first alarm since April today when it was called to extinguish a chimney blaze at the home of Samuel Chalupka, 489 Park street.

"I have never seen anything like it," said Chief George Gimblett, stating that it was a record for the department. "Back in April, 1937, we had 87 alarms, but that is the only time that our present record was ever approached as far as I have been able to find and I have been reviewing files for years."

Loss Kept Down

Despite the unusually large number of alarms, the loss has been light, not exceeding $1,500, Chief Gimblett said, revealing that the great majority of calls were for chimney and grass fires. "Almost any one of these could have been dangerous if there had been any delay in calling us," he said, commending his firemen for keeping down losses. "We have been very busy and very fortunate too in that none of the fires have got beyond control."

Asks Co-operation

Public co-operation in cleaning out chimneys and exercising care when burning grass was asked by the chief as a means of helping firemen check the fire epidemic. "We may not always be lucky and one of these fires may get a start so that serious damage can not be prevented," he remarked, emphasizing the danger.

Out of the ninety-one calls, only one was a false alarm. This was turned in from Nicholls Hospital where one of the probation nurses pulled the fire lever by accident, the chief revealed. He said the calls were divided about evenly between the day and night shifts. "Neither has hardly had a dull moment," he smiled.

Cheese Factories Opening Monday

Some of the cheese factories of this district will begin operation on Monday, F. C. Paterson reported today from a trip he had recently around the local cheese circuit visiting most of the factories.

Kilarney, north of Norwood, and "Daisy D," are both ready to steam up Monday morning, and others in the district are in the same stage of preparation. Opening of Warsaw factory is delayed by improvements, Mr. Paterson said. Milk producers in that locality will have an efficient and up-to-date operating factory when the present alterations are completed.

Milk producers at Port Perry are meeting Friday, May 2, chiefly to be informed about the Cheese Patrons' Association which they have not yet joined, Clarence Lackner, director of the dairy branch of the Ontario Department of Agriculture; George A. Elliott of Norwood, and W. J. Moore, dairy instructor, will be at the Port Perry meeting. Questions of prices and bonuses and other details of the year's program will be discussed. It is understood that dairy farmers from as far as Nestleton are becoming interested in the Port Perry plant, and increased deliveries of milk are expected this season.

Dairy instructors of Eastern Ontario are meeting at Kemptville next week.

School Reports

ST. JOSEPH'S SCHOOL

S.S. No. 8

A, 80 to 100; B, 70 to 80; C, 60 to 70; D, 50 to 60.

*—Absent for examinations.

Names in alphabetical order.

Grade VII—Anna Carey, c; Jean Crowley, c; Pat Farley, b; Anastasia Fitzgerald*; Iona Hartwick, b.

Grade VII—John Crowley, c; Roy Farley, b.

Grade VI—Bernadatte Fitzgerald*; Clifton Hartwick, b; Lary Powers, a; Lawrence O'Toole, a.

Grade V—Mary Farley, a; Don Fitzgerald, c; Joan Fitzgerald, b; Paul Powers, b.

Grade IV—Richard Crowley, a; Catharine Farley, a; Catharine Fitzgerald*; Glenna Hartwick, c; Bernard Powers, a.

Grade III A—Clare Crowley, b; Helen Fitzgerald*; Bernice Sullivan, a; Hilda Sullivan, a.

Grade III B—Vince Fitzgerald*.

Grade II—Carl Carey, a; Frank Farley, a; John Hartwick, b; Anna Marie O'Toole, a; Charles Powers, c.

Grade I—Bernadette Hartwick, a; Jack Fitzgerald, a; Jean Fitzgerald, a; Herbie Sullivan, a; Bob Powers, c.

K. Powers, teacher.

Needs Experts

CAMBRIDGE, Mass., April 25. — (AP). — President James Bryant Conant of Harvard University says that Britain feels a sharp need of soldiers of science for her war work at home. "There is a severe shortage of physicists and engineers with experience in certain types of electrical work." Conant, recently back from Britain, says in an article in the current issue of the Harvard Alumni Bulletin.

Obituaries

JOSEPH MURPHY

Joseph Murphy, 8 Auburn street, died at St. Joseph's Hospital Thursday afternoon after a short illness. He was born in Peterborough forty years ago, and had lived all his life in the north end of the city. Mr. Murphy had recently been working on construction at the C.G.E. Company's plant. He is survived by his wife and eight children, and also by his mother.

The funeral will take place Saturday morning at 7.15 o'clock from Lane and Bano's funeral parlors, Hunter street to the Church of the Immaculate Conception. Interment will be in St. Peter's Cemetery.

MRS. PETER D. COCKBURN

WARKWORTH, April 25—(ENS). —The death of Mrs. Peter D. Cockburn occurred Wednesday noon, at her late residence, following a three weeks' illness.

Born in Hastings, June 6, 1861, Mrs. Cockburn was a daughter of the late Mr. and Mrs. John Insley.

Deceased was well known and highly respected, having lived in this village for the past fifty years. She is survived by one son, George, and one brother, W. J. Insley. Her husband predeceased her ten year ago.

The funeral is being held from her late residence this (Friday) afternoon.

Air Raid Training Units Will Be Set Up In City Kinsmen Told

"It is only wisdom that Canada be ready for any emergency that the future may bring," said Chief George Gimblett, addressing the Kinsmen's club last night on the importance of Air Raid Precaution training. Chief Gimblett was speaking as a member of the advisory board of the Ontario Civilian Defence committee which has been set up to organize A.R.P. units throughout the province.

"Every city, town and village in the Dominion is being organized," the speaker said, explaining that the program includes the setting up of special first-aid posts, transportation facilities and other emergency requirements. The training includes such instruction as gas identification, first-aid, and rescue work as well as fire-fighting methods for combatting incendiary bombs and other war hazards.

Reviews Steps Taken

In commenting on Peterborough's part, Chief Gimblett reviewed preliminary steps taken in organization and revealed a meeting would be held shortly, probably in the city hall, for final action. "We are going to ask the co-operation of all citizens to help us," he said, in stressing the importance of a thorough foundation. "Air raids may seem distant just now, but they are not beyond the realm of possibility and it is in the interest of general safety that we all know what to do.

U.S. Preparations

"The larger American cities are already preparing for it," Chief Gimblett said, in commenting on a report that New York was increasing its regular firemen from 14,000 to 19,000 and besides enlisting 200,000 civilian volunteers for emergency duty. "Light pumping units and other special equipment is being set up at each of four hundred station," he said, telling further of New York's preparations.

"When U.S. cities are doing that, it shows how much more essential it is for us to be prepared," he said.

Call for Volunteers

One of first steps in Peterborough after setting up local committees will be a call for a hundred auxiliary firemen and an equal number of air wardens. "We will probably be needing more than that eventually, but that number would give us a good start," he said, stating that volunteers would be sought from able-bodied men between 30 to 50.

A.R.P. instruction was considered so important by the Dominion's Fire Chiefs' Association executive committee that it is to form a special feature for lectures at the convention to be held in this city in August, the speaker mentioned.

The speaker was introduced by Ald. Adam Sands. Vern Selkirk moved a vote of thanks tendered the speaker, Lorne Bateman, president, occupied the chair.

Lansdowne Lodge Cancels Banquet To Aid British War Victims

St. George's Day for years past has been a night when members of Lansdowne Lodge, Sons of England have celebrated and toasted the patron saint of England. This year they gave up their annual banquet for that purpose, in order to help the distress of air raid victims in England and today the Fund acknowledges receipt of the substantial sum of $30 through this, their cheque for that amount having been received per W. G. Shiner. This is the second donation this lodge has made to the Fund.

The Loyal Order of Moose (Peterborough) and the Peterborough Workers and Unemployed Association, operating in Moose Hall, are both represented in today's list with a donation of $10 each.

Three young girls, Betty, Mabel and Sally Combe sold tickets on some flowers which had been donated, and the result of their endeavours netted $2 to the Fund. The winner was ticket No. 6 which was held by Mrs. Cross of Gladstone avenue.

Song Recital

On Tuesday night, April 29 the Misses Isobel Duthie and Isabel Weddell, are giving a joint song recital at the Y.W.C.A., in aid of the Fund, and we wish these young ladies every success.

With the sixth donation winging its way to England yesterday for a total of £3,000 from the Citizens of Peterborough and District it is surely heartening to know that already one quarter of the next $500 is already on hand.

Churchill Club

The enthusiasm with which this Patriotic Club as a tribute, to Rt. Hon. Winston Churchill has already been received promises well for the fund, and before long the results of the efforts of its membership committee will begin to appear in our lists.

Previously acknowledged	$14,055.90
Lansdowne Lodge, Sons of England, per W. G. Shiner	30.00
Peterborough Workers and Unemployed Association, operating in Moose Hall	10.00
Loyal Order of Moose (Peterborough)	10.00
Betty, Mabel and Sally Combe	2.00
Total to date	$14,107.90

Kiwanis Treated To Musical Program

A musical program featuring vocal solos by Mrs. Mendell Braund delighted members of the Peterborough Kiwanis Club at their weekly meeting at the Empress Hotel today.

Mrs. Braund sang several patriotic numbers which were heartily enjoyed. Other features were selections on the piano by Misses Dorothy French, Ardgyth Richardson and Alice Thomas, a humorous skit by Mrs. Bert French, "The Crepe on the Door," and a piano solo by Miss Alice Thomas. Mrs. S. J. Richardson, A.T.C.M., was accompanist.

In the absence of the president, John Troke, who was in New York on a business trip, Gordon Miller, vice-president, presided.

Landscape Shovels

Heron Bay, Ont., April 24 (CP) ONE of the guards searching for six missing German prisoners of war said today the Germans had dug their escape tunnel from the internment camp near here with shovels and tools that were supplied them when they asked for equipment to do "landscape gardening" around their prison huts.

He said the shovels had been kept in the camp compound with other equipment owned or used by the prisoners.

Nine Soldiers Qualify As Sergeants

CAMPBELLFORD, Ont., April 25. —(ENS). — Nine members of 'B' Company, 2nd Midland Regiment, have been granted certificates as sergeant on qualification at the examinations held in Cobourg on April 10th.

All of those qualifying attended the Provisional School of Infantry (Rifle) held in Campbellford during the winter under the direction of Major G. A. Ironside, the officer commanding 'B' Company. Members of the company granted certificates as infantry sergeants at the practical examination are Sgt. Goheen, R.W.; Cpl. Jones, W.A.; Cpl. Gordon, G.I.; Cpl. Linton, F.S.; Cpl. Davidson, C.P.; Cpl. Wilson, A.P.; Cpl. Dudley, R.W.; Cpl. Makepiece, R.; Cpl Hoecke, K. Cpls. Scanlon, J.K. and Pte. Beardmore, A., members of the 32nd Inf. Res. Co'y V. G. of C. were also successful in the examination. They also atended the provisional school here during the winter

Members of the local branch of the Red Cross Society began making their quota of hospital ward slippers when they met for their regular meeting on Thursday afternoon. Though there was a smaller than usual attendance owing to several church meetings, three quilts were taken off during the afternoon. It was announced that the quota of 21 dressing gowns had been completed.

The branch acknowledged donations of 6 quilts from the Seymour West Women's Institute; 2 pairs of blankets from Mrs. P. H. MacMillan; two wool winders from C. B. Williams and a sum of money from pupils of the Separate school.

Bar Visitors From Seeing Gallow Gang

BRANTFORD, April 25.—Defense Counsel Mannis Frankel, Toronto, appeared in the City Magistrate's Court Wednesday, on behalf of John Fairchilds, Thomas Nichols, Lawrence Burns and William Bradd who are charged, with Louis Gallow, with breaking and entering the premises of the McHutchion's Bakery, Lt., January 20.

Mr. Frankel salad he was not representing Gallow.

Four of the men are in jail here now being under sentence imposed in Peterborough for a safe-cracking job in that city. The Court was adjourned to allow defense counsel to interview his clients in jail. They were not brought over to face the charges, it not being thought that either the Crown or Defense would be ready to proceed, Fairchilds is out on bail.

At the conclusion of the interview, the defense counsel stated that he was prepared to go on with the defense if a time was made suitable.

Acting Crown Attorney E. R. Read, K.C., stated that he had a witness out in Western Canada whom he wished called and requested a two-week adjournment to allow time for said witness to be called and return east. Magistrate R. J. Gillen marked the information, May 7.

The defense counsel asked Mr. Read if some visitors here could confer with the prisoners. The Crown replied that the jail official had strict orders from Toronto that on one was to be allowed to see the men outside of their attorney. All four men recently participated in an attempted jail break at Peterborough and were given an additional 12 months on top of the terms received for burglary. The sentence on the four men totals nearly 25 years.

Mother, 5 Tots Burn

MOBILE, Ala., April 25—(AP).—A mother and her five children burned to death last night in a frame house near Irvington, 22 miles south of here. The woman was Mrs. Oletha Gibson, wife of a carpenter's helper. The children were Robert, seven; Huey P. Long, six; Frank, four; Maryn, three, and Marie Eloise, seven months.

War—25 Years Ago

By The Canadian Press

April 25, 1916—German battle cruiser squadron driven off by light cruisers and destroyers in naval battle after shelling Yarmouth and Lowestoft on English east coast. Zeppelins raided East Anglia. Martial law proclaimed in city and county of Dublin.

55 Men Placed On Farms; $25-$35 Month

Fifty-men have been placed on farms of the district this season through the agency of William Mellis of the government employment bureau.

"Farmers are offering $25 to $35 a month," he said today, "and in the face of other demands for labor this year I feel that we have been fortunate in being able to direct so many as fifty-five men to country jobs. At the present time we have no unemployed men on our list, and we have enquiries from seven farmers who need men.

The fact is that there are hardly any unemployed men here at the present time. There is work for everybody who is willing to work, but ordinary labor is becoming scarce. However, we have some enquiries from men out around the county."

Dubious Of Students

From another source it was intimated that farmers have such a low opinion of the industry of the present generation of Collegiate young men that the proposal to arrange for their co-operation in harvesting he summer's crop has folded up in silence.

In the last war quite a number of young men worked on farms three or four months a year, and the most of them gave a good account of themselves. But, of the new generation born of the motor age it seems that farmers are not interested in them. That, of course, is the general attitude. Some farmers would be quite willing to take a boy or two on faith and give them a square deal, but the response on the whole to the student labor supply has indicated that farmers would rather struggle along alone.

It is also said that Collegiate authorities are not attracted to the farm labor relief plan, but in spite of those opposing attitudes it is likely that same of the school youths will get farm engagements as a wartime work.

Police Interupt Drinking Party

Police Sergt. John Thompson and Constable John Stevenson were uninvited guests at a little al fresco wine party at the rear of the old William Hamilton Company plant Thursday and as a result of their visit, two men, one a transient and the other a home product lined up before Magistrate O. A. Langley, K.C., in police court this morning to face liquor charges.

The transient Jos. McAleer, got off much more cheaply than the native son. He was charged with being drunk, pleaded guilty, was assessed the usual $10 fine and took the usual ten day alternative.

William O'Toole was not so fortunate. He was charged as a third offender with having consumed liquor while on the interdicted list and his plea of guilty on that count automatically gave him a jail sentence of three months.

STAGE HOLDS 1,500 ACTORS

The stage of Moscow's new Red Army Theatre will hold 1,500 actors at one time, while the auditorium will seat only 1,900.

Rental Control Conditions Are Outlined

Conditions relating to the extension of rental control to Peterborough are explained in a statement received from Mr. Justice Martin of Ottawa, Rentals Administrator, and setting forth the rights of both landlords and tenants under the emergency wartime order.

"By reason of war activity, the problem of congestion has arisen in a number of towns and cities. The Wartime Prices and Trade Board has been obliged to intervene where housing accommodation is close to the saturation point, and advantage may be taken of the situation to unduly increase rents. This country is at war. It is not the time for anyone to take unfair advantage of the housing shortage.

The majority of property owners are meeting the situation fairly wisely, and I am sure they will continue to do so," the Adminisarator said.

Effective May 1

The Wartime Prices and Trade Board has pegged the rents prevailing in the Peterborough area on January 2, 1941, and this order goes into effect on May 1 next.

The official statement follows: "The Board's Order provides that, effective on and after May 1, 1941, the maximum rentals in force in these added areas (city of Peterborough and parts of North Monaghan, Smith and Douro) are those prevailing on January 2, 1941, or, if the accommodation was not rented, the rent payable under the latest lease in 1940."

Accommodation Defined

Housing accommodation covered by the Order fixing maximum rents includes furnished and unfurnished houses and summer cottages, apartments, flats, and all kinds of rooms used for residential purposes. Instances have come to the attention of the Board in other municipalities where landlords, whose returns have been limited by rent fixing, have attempted to make up the difference by inadequate heating, by refusing to complete decorations or repairs that were agreed upon, by eliminating the use of garages, or by similar reductions of services originally provided for or necessarily implied in the lease. In no case is the landlord relieve of such obligations, whether either written or oral.

Tenants need not and should not pay more than the rental fixed by the pegging Order. Where a tenant is asked for a rental in excess of the fixed maximum or is deprived of any of the services provided in his lease, written or oral, he should report without delay to the Wartime Prices and Trade Board. Tenants in rent controlled areas who pay more than the fixed maximum rental after the effective date of the Order, are entitled to recover overpayments from their landlords.

Special Circumstances

Both tenants and landlords, however, are given the right to apply for variation of the fixed maximum rentals where ther are special circircumstances justifying variation. Substantial changes in local taxation mortgage interest rates, insurance

(Continued on Page 11)

Mother's Day Letter

WASHINGTON, April 25 (AP)—Secretary of War Henry Stimson has asked that every officer and enlisted man of the United States army write home on Mother's Day, May 11.

PARD DOG FOOD
2 tins 19c
Not 2 for 15c as advertised in our advertisement Thursday
MASON'S Grocery Stores

DUTTON'S
TEA, COFFEE & NUT STORE
Now Under the Market
326½ GEORGE ST.
Hot Salted Peanuts lb. 10c

GET A $100 LOAN
Repay $7.78 a month
No Endorsers Required
Loans made on furniture or auto. No credit inquiries of friends or relatives. Money usually the same day.

Cash Loan You Get	Amount You Pay Back Each Month Including All Charges 6 mos. loan	8 mos. loan	12 mos. loan	15 mos. loan
$ 50	$ 7.88	$ 4.10	$ 2.84	
50	13.13	6.83	4.73	
80	21.01	10.92	7.56	
100	26.26	13.65	9.46	$ 7.78
125	32.83	17.06	11.82	9.73
150	39.39	20.48	14.18	11.67
200	52.52	27.30	18.91	15.57
300	78.79	40.95	28.37	23.35

Other loans upto $500 available
Instalments based on prompt repayment and include charges of 2% per month as authorized by the Small Loans Act, 1939. We guarantee there is nothing else to pay. Phone or call to apply.
HOUSEHOLD FINANCE
— Corporation of Canada —
Established 1878
PETERBOROUGH, ONT.
Second Floor, Lansfield Block
177 Charlotte St., Opp. Loblaws
M. E. Holt, Manager Phone 5843

Owing to a death in the family our Junk Yard will be closed Friday and Saturday.
JOHN BURFIELD

British Fire Fighters' Relief Fund
TAG DAY!
Saturday, April 26th
To aid the families of British Fire Fighters who have been killed in the performance of their duty.
CHIEF GEORGE GIMBLETT, Local Chairman.

Boneless Round Steak or Roast
lb. 27c
Instead of, lb. 25c
A. & P. Super Markets

Regent
Comedy Hit of the Season To-day and To-morrow
A laugh feast for the whole family
George FORMBY
AND
FLORENCE DESMOND
IN
KEEP YOUR SEATS PLEASE
WITH HARRY TATE, ALASTAIR SIM, GUS McNAUGHTON, HAL GORDON
DIRECTED BY MONTY BANKS

Belmont Area W.I. Headed By Goldie Dafoe

HAVELOCK, April 25.—(ENS)—The Belmont Women's Institute held their regular monthly meeting on Thursday afternoon of last week in the Preneveau Town Hall, with a good attendance and the president, Mrs. Donald Anderson, presiding.

April being the end of the year for all the branches of the Institute the election of officers for the new year took place, with Mrs. Joseph Seabrooke taking charge. The following officers were appointed: President, Miss Goldie Dafoe; 1st Vice-President, Mrs. Don Anderson; 2nd Vice-President, Mrs. Eric Ellis ; Secretary-Treasurer, Mrs. William Harris; Directors, Mrs. James McMillan, Mrs. George Hartin, and Miss Lois King; Press Reporter, Mrs. William Smith; Auditors, Mrs. Robert Anderson and Mrs. Leonard Keene; Sick and Relief Committee, Mrs. Don Anderson and Mrs. James Toms; District Representative, Mrs. Eric Ellis; Lunch Committee, Mrs. Jno. Lloyd, Mrs. George Smith and Miss Sylvia King; Pianist, Mrs. Zene Rylott; Caretaker, Mrs. Theron McMullen.

The newly-elected president then took the chair, thanking all for the honor bestowed upon her and asked for the support of all the members in her new duties. The roll call was Pay Your Dues, and was splendidly responded to, with thirty members on the roll for another year's work. Institute pins were presented to those who were regular in attendance, and also for those bringing in new members. Another quilting day for Red Cross work was planned for Thursday, May 1, when the ladies will give the whole day to this wonderful work. Representatives appointed to attend the District Annual, to be held at Trent River this year in May, were Miss Goldie Dafoe, Mrs. William Harris, Mrs. Joseph Seabrooke, Mrs. John Anderson and Miss Lily Anderson. Mrs. Willard Ashby was appointed convener of Red Cross sewing, and Mrs. Joseph Seabrooke, convener of Red Cross knitting.

The secretary-treasurer's report for the year's activities was presented by Mrs. Harris: balance from the previous year, $33.94; receipts this past year, $221.51; expenditures for year, $204.82; balance, $40.63.

The Belmont Institute did much in Red Cross work during the past year, having contributed to the Red Cross Society, since last October, 44 pairs of socks, 14 pairs of mitts, 17 quilts, 12 pairs of pyjamas, 8 children's skirts, and 17 pairs of bloomers. A donation of $41.92 from the Chatauqua concert sponsored by the Women's Institute, and a donation of $25.00, making a total of $66.92, was given to the Havelock-Belmont Red Cross Society.

The Women's Institute also gave $10 to the Charity Ward, $5.00 to Children's Aid and $2.00 to the public speaking contest.

The meeting closed with the singing of God Save the King, after which refreshments were served and a social half hour spent.

Eastern Star Session

The Eastern Star Patriotic Association held its usual weekly meeting on Friday, with a smaller attendance than usual, on account of Easter holidays, but those in attendance enjoyed a grand pot luck supper and quilted two fancy quilts and bound one. Mrs. George Brooks donated a top for a beautiful portulaca quilt, on which tickets will be sold in the near future.

Pennies were turned in from Miss Roberts' and Miss McNeely's room, for the Baby Fund, a generous donation of $5.00 was also received to add to the B.B.B. Fund from Mrs. A. E. Young, teacher, and pupils of the Preneveau School. A complete layette will be shipped, bearing the name of their school and teacher in the next shipment of layettes for the British babies.

A vote of thanks was extended to Mr. S. J. W. Clarke of the Bank of Toronto, and to Mr. Rae Williams, for auditing the books of the association from November 10, 1939, to March 31, 1941. This audit was required by the government. The following work has been accomplished by the association during that time: $1,115.35 has been raised; 149 quilts quilted, 75 of which were large ones for war victims and 25 baby quilts for British babies; knitted articles were as follows: 361 pairs of socks, 145 sweaters, 6 tuck-in scarfs, 37 scarfs, 84 pairs of gloves and mitts, 20 balaclavas and 40 pairs of wristlets; 658 articles of used clothing and 451 articles of new clothing have been shipped to the Red Shield of the Salvation Army for British war victims.

Sincere appreciation was extended to all for their donations and work, no matter how small. Continued interest and help is prayerfully solicited, the more help that is given by the people, the more cartons of comforts will be sent to victims of Hitler's bombings, and to our soldiers.

An invitation was received from Mrs. Buckley of Peterborough for the Eastern Star Patriotic Association workers to attend a meeting in the Salvation Army Temple on Thursday evening, when Mrs. Col. Jane Peacock, head of the Red Shield of the Salvation Army, will be speaking on the needs of the people of England and their war work in general. All present expressed their desire to attend.

Mrs. Earl Cook was the lucky winner of the bird house, which was donated by Mr. Krantz, and drawn for on Tuesday evening at the regular Tuesday evening bingo games sponsored by the Eastern Star Patriotic Association .

Cottesloe News

Mr. and Mrs. Francis Gallagher and Mr. and Mrs. M. Gallagher of Peterborough were Sunday guests of Mr. and Mrs. George Barr.

Mr. and Mrs. Johnston Blakely spent the week-end with friends near Barrie.

Miss Marjorie Patterson spent the week-end with Miss Shirley Cuffe.

Mr. and Mrs. David Taylor, 4th Line, were Sunday evening guests of Mr. and Mrs. E. N. McDonald.

The Sacrament of the Lord's Supper was dispensed by Rev. Robinson on Sunday afternoon. There was also a reception service, two from the Sunday School joining the church.

David Forsyth, Mae Webster and Helen Tedford attended the Y.P. spring convention at St. James' Church, Peterborough, on Friday evening. Ken Kidd was appointed president to replace Robert Spence, who is going to Tweed.

Belfast After Air Raid That Took 500 Lives

Salvage workers move through the wreckage of homes in Belfast, Northern Ireland, after the German air raid April 15th, that took at least 500 lives. Bodies are still being recovered from the wreckage. A British flag flies from the facade of a building on the LEFT.

MILLBROOK

Ross Armstrong Special Guard

MILLBROOK, April 25.—(ENS)—A.C. 1 Ross Armstrong, son of Mr. and Mrs. J. M. Armstrong, Millbrook, who is stationed at Patricia Bay, British Columbia, was a member of the guard of honor when the Governor-General recently visited Victoria, and inspected the troops.

Ross is well known in Peterborough, Millbrook, and vicinity, and his many friends will be interested in knowing of the honor he shared with other Air Force members during the stay of the Governor-General in the Western Province.

Mr. and rMs. Thomas Allen were host and hostess for an enjoyable progressive euchre at their home, south of the village, on Monday evening, when ten tables were in use for play. Two travelling prizes were given to the lady and gentleman, started at the head and bottom tables respectively, who made the most moves during the evening. Mrs. Harvey Gardiner and H. Hawken were the winners. Winners for high score were Mrs. Fitchett and B. Olan. The service of lunch and a social time concluded the pleasant party, the proceeds of which are to be given to war work and purchase of supplies.

The Junior Girls' Club met on Saturday afternoon at the home of Mrs. W. C. Thorndyke, with the vice-president, Marjorie Hubbeard, in the chair, the president, Luella Kennedy, being absent through illness.

The roll call was answered with "one point to remember in buying cottons." The theme, "Cottons may be smart," was proceeded with after decision to leave the matter of choosing a name until the May meeting, which will be on the first Saturday in the month at the home of the leader, Mrs. W. H. Armstrong.

"Styles to suit different figures" was the topic discussed by the leader, included in this being a description of materials suitable to thin and stout people. Some highlights were: It is never economical to buy cheap material or patterns, as the latter will not likely be true, and the former will not wear or launder well. All cottons should be shrunk before being made into garments, and the matter of proper shrinking was discussed, after which the girls demonstrated measurements in order to know size of pattern to secure.

A bound buttonhole was made by Mrs. Armstrong, who also demonstrated samples of different seams such as French, French bell, plain seams, with stitched finish, pinked and overcast. The girls are to practise these at home, and the home assignment also included purchase of materials and patterns, preparation of materials for shrinking and placing, work on record books, and making a bound buttonhole.

For the May gathering the roll will be answered by "One difficulty I had in making my buttonhole."

PLAINVILLE

School Studies Outlined In Talk

PLAINVILLE, April 25.—(ENS)—Monday evening the men of Gore's Landing, Bethesda (Harwood), and Plainville Association met for their monthly meeting in the United Church at Gore's Landing. The president, Glen Hogg, was chairman of the evening. Earl Drope led in a sing-song to commence the program.

During the program Rev. M. Fisher read a poem "When I Grow Up." Glen Cole sang a solo, "Rocked in the Cradle of the Deep." Two Plainville boys, Erwin Tucker and Wallace Buttar, entertained with an amusing skit, and Ronald and Murray Manley played piano duets, "In the Twilight" and "The Blacksmith's Song."

The guest speaker of the evening was W. Carlton of Cobourg, the Public School Inspector of the district. He brought a very interesting message about the new course of study, speaking of the wonderful opportunities the course presented to the boys and girls of to-day.

A vote of thanks was given the speaker by Glen Cole and Glen Hogg, and the meeting closed with the National Anthem.

BURMA LINES MAKE PROFIT

Because of the heavy Chinese traffic on the Burma Road, the Burma railways made a profit in the last fiscal year after nine years of deficits.

78 Shipbuilding Jobs Due Inside Month

TORONTO, April 25 — (CP) — Munitions Minister Howe today described the agreement reached by Prime Minister Mackenzie King and President Roosevelt as "of the highest importance to our munitions program," on which he reported in general terms in an address to a luncheon meeting of the Empire Club.

The agreement, providing for the exchange of products that each country is best suited to produce, is expected to go far toward enabling us to pay our debts in the United States with munitions for which we have surplus capacity from time to time and at the same time iron out peaks and valleys of war demand."

Somehow or other, Mr. Howe said, men and women must be found to man the Canadian productive capacity that is being created under the country's war effort. He found the "greatest encouragement" in the way Canadian industry and labor were putting their backs into war production.

Mr. Howe reported on Canada's production of ships, airplanes, munitions, military transports and tanks. Describing losses to Britain's merchant marine as "severe" in the Battle of the Atlantic, he said Canada recently had turned her shipbuilding capacity to turning out 10,000-ton freighters and within the next month it was expected contracts would be let for 78 ships.

To avoid delays to shipping in Canadian ports and extensive lighterage system was being built to "supplement dockage capacity of our Eastern Maritime ports." It would be in operation before the close of the St. Lawrence River season.

Munitions Booming

Telling of construction of plants to manufacture small-arms ammunition, explosives, shell fillings, chemicals and shells, Mr. Howe said: "Canada's ammunition program is nearing completion on a far larger scale than in the last war.

The motor industry, he said, had enough orders to keep it occupied until the end of the year with the building of transport vehicles, which have been sent to every country in the British Empire.

"We have developed a light high-speed tank, which we will call on the motor industry to produce as soon as opportunity offers," Mr. Howe said. "I am happy to say that our motor industry has lived up to every promise that it has made."

Manufacture of guns—"almost every type ..from Lee Enfield rifles to six-inch naval guns and 3.7 anti-aircraft guns"—accounts for about one-third of Canada's capital investment of $400,000 in new plants, Mr. Howe said. "New gun plants are now coming into production from week to week and, by mid-summer, guns will represent our largest munitions export."

Production of heavy tanks had presented problems but "within the next month the infantry tank will be in substantial production and by midsummer the cruiser tank will also be in volume production." It was Mr. Howe's opinion that these tanks represent the greatest challenge of any type of war munitions to Canadian industry.

Canada has filled her primary job of meeting the requirements of the Commonwealth Air Training Plan and about 45 planes a week, 40 per cent fighters and 60 per cent trainers, are coming out of Canadian factories.

Pledge for War Savings

"SALADA" TEA

Be Sure of Yourself in Today's "WAR ON NERVES"

To stand up against life today, perfect vitality is essential!

Often if you're rundown, easily upset, it shows your body may be *hungry* for more Vitamin B_1. You can get this Vitamin in Fleischmann's *fresh* Yeast—one of the greatest *natural* storehouses of Vitamin B_1, and *all* the B Complex Vitamins. Try eating one cake in the morning when you get up and one cake ½ hour before supper, to help restore your body functions to normal and keep them that way.

UNFAILING! *Today—after 70 years Fleischmann's is Canada's favorite* fresh *yeast for baking because it never fails you. If you bake at home always use Fleischmann's and be sure of light, tasty bread. Ask your grocer for it—today!*

MADE IN CANADA

These Moto-Robots Safeguard These

No. 1 lubricates quickly and continuously because Shell designed Golden Shell Motor Oil to flow instantly at the start and to remain tough under strain.

No. 2 cleans the motor of the tiny particles of grit and the waste products of combustion which are produced during operation, and washes them down into the crankcase, where they can do no harm.

No. 3 cools the motor. All the heat from the motor must pass through the oil. Golden Shell withstands terrific heat, and transfers that heat quickly.

No. 4 seals the pistons. Golden Shell's toughness provides a tight seal at the rings, prevents waste of power and protects against high oil consumption through burning.

You Save Money Only When Your Oil Does ALL FOUR!

Golden Shell Motor Oil is sold in sealed bottles and is premium quality at less than premium price! Protect your motor *all four ways*. Save money on oil and upkeep, too! Change to Golden Shell Motor Oil now.

SHELL

GOLDEN SHELL Motor Oil

27-41

SHOP AT ZELLER'S RETAILERS TO THRIFTY CANADIANS IT PAYS

"BUYS"

FOR THE THRIFTY!

• SATURDAY

DRESSES
FOR AGES 1 and 2
Of crisp, dainty White Voile! Plain or scalloped hems! Made with puff sleeves; lace trimmed collars; round-neck style with lace edging 59c

CHILDREN'S SHOES
Strong, sturdily built Shots for growing Boys and Girls. Popular Oxford styles! Gunmetal or black patent. Sizes 8 to 2 ..... 1.09

VOILE SLIPS! FROCKS!
Grand little garments for ages 1 and 2. Dresses of white voile, trimmed with lace and ribbon clusters! White Voile Slips, daintily scalloped at hem! At, each 39c

KIDDIES' ANKLETS — Pastel shades or trims. Size 4-5½ 19c

INFANTS' FROCKS — For ages 1 and 2. Dainty Crepe Frocks trimmed with lace, embroidery and smocking. White, pastel blue, maize 79c-1.00

PRINTS
Gay prints for home wear. As chic and pretty as frock for "going out". Sizes to 44. Fast colours $1.00
ALSO DAINTY PRINT APRONS ..... 15c - 79c

TABLE OILCLOTH — Choice of new Spring Designs in a fantasy of colour, or gleaming white. 45-inch and 54-inch widths. Per yard 39c-49c

CHAIR PADS—Grand "kitchen mate" for your new oilcloth table covering. Colourful designs! Only 25c

PILLOW SLIPS! 25c
At low cost, buy a goodly supply of Pillow Slips! Be sure to see these! Of fine quality white cotton; plain or hemstitched finish. For the low price of, each .....

COTTON BED SHEETS
Durable Bed Sheets of a quality and at a price that spell V-A-L-U-E! White Cotton with hemstitch finish. Size: about 77 inches by 87. Zeller-priced, each 1.49

OUTDOOR FURNITURE 1.59
Folding Porch Chair or Rocker! Lawn Chair with box seat! Wood frame; natural lacquer finish. Striped Canvas seat and back! Zeller-priced .....

CAMP STOOL—Strong, sturdily built Stool with striped canvas seat and natural finished Wood Frame. Folding Style! Zeller-priced 33c

LAWN CHAIR — A comfy, good-looking Chair for City Lawn or Country Garden. Sling seat of striped canvas with natural lacquer finished wood frame. Only 1.19

MOTH BAGS FOR Clothes Protection 25c
Protect your Woollens and your Furs against Moths. Place your garments in Moth Bags! See our fine supply! Will hold up to four garments. Only .....

MOTH BAGS — "Kendex"! "Supreme"! Will contain 3 to 6 garments depending upon weight! 15c-39c

LINEN and COTTON TEA TOWELS—White with borders of red, green, blue. Size 17 x 32 ins. ... 25c

AXMINSTER RUGS 2.98
27 x 45—Harmonizing color schemes in new spring tones .....

COTTON TEA TOWELS — White background with all-over check designs of red, blue, gold. Size 17 x 30 ins. Each 13c

NAPTHALENE BALLS — For protection against Moths and their larvae, generously sprinkle Napthalene Balls into Linen Closets, Carpets, Clothes Cupboards, Chesterfield Set, etc. Inexpensive! 2 lbs. 25c

COTTON DAMASK TABLE CLOTHS $1.00
Coloured borders 50 x 70; 53 x 53. Also plain white .....

ZELLER'S LIMITED

Slight Reduction Effected In North Monaghan Rate

North Monaghan ratepayers will pay current taxes on a rate of 28.7 mills for township, county and general school purposes, plus their school section levy, it is shown by figures released today by Bruce Johnston, municipal clerk and treasurer. The rate was approved by the council at a special meeting on Wednesday night.

The rate provides for $13,163.54 for county purposes, $5,897.26 for schools, $9,175 for roads and streets, $5,650 for general administration, $2,100 for charity and welfare, $50 for health and sanitation, $500 for administration of justice and $875 for local improvement and miscellaneous, totaling $31,513.54.

Additional levies in the school sections are as follows: No. 1, 2 mills; No. 2, 13 mills; No. 3, 2 mills, and No. 4, 3.1 mills.

"The rate generally is down about a mill from last year," Mr Johnston said, explaining the figures. The general levy is expected to raise $21,-063.54. An additional $10,450 revenue is estimated from provincial subsidy, grants, licenses, fines and other purposes, aside from direct taxation.

Because of different levies in school sections, the total rate varies from 42.7 in No. 2, to 30 mills in No. 1 and 3 sections. No. 4 ratepayers will play 31.1.

Appointed To Board

Appointment of Leslie Bristow to fill the vacancy on the Board of Health caused by the recent death of Harry Clark was approved. The re-appointment of Archie Patterson as road superintendent at 60 cents per hour, and Reginald Hunter as assessor at $300 a year were also approved.

Consideration was promised a deputation from Peterborough, for which Ald. Dutton was spokesman, who suggested that the township might take advantage of Victoria Order nursing service. Arrangements could be made to extend the service from Peterborough if a grant were made, the Council was told.

W. Cooper asked the council to fill in a ditch by St. George's Anglican church on Anson street in order to improve traffic conditions.

Accounts Passed

The following accounts were passed for payment: National Defence Tax, $3.38; snow plowing sidewalk, $31; Herbert Carson, $7.75; salaries, $395; constable, $40; School Section No. 2, $1,200; County of Peterborough re High School, $3,000; printing, $36.54; sundries, $24.86; Workmen's Compensation, $19.12; relief and charity, $74.47; board of health, $3; roads and streeets, $35.20. Total, $4,870.24.

Harold Baptie, tax collector, presented his 1939 tax roll account, as per township ledger, April 30, 1941, which follows: March 31, balance as per township ledger, $2,399.28; interest Jan. 1 to April 30, $105.87; total, $2,505.10. April 21, returned to County of Peterborough, $2,280.44; balance transferred in bank, $151.35; lots owned by township, $14.19; written off by resolution of township, $2.17; to be carried in township ledger, $8.74; cash from tax collection, $48.21; total, $2,505.10.

All members were present with Reeve M. H. Johnston in the chair.

Rental Control

(Continued from Page 9)

premium, or in the cost of heating or services; an expenditure on structural alterations or additions; and increase in the wear and tear caused by a tenant; or a substantial difference between the fixed rent and that charged for similar housing accommodation in the same area due to a special concession to a particular tenant, are the only circumstances on which an appeal may be based. These applications will not be considered if thy are received after June 30, 1941, except where special circumstances arise after that time.

Regulations Are Law

"In some places," concluded Mr. Justice Martin, "there appears to be a lack of knowledge about the legal status of the rental regulations of the Wartime Prices and Trade Board. They are law, and infractions of the regulations of the Wartime Prices and Trade Board, are offences, punishable by substantial fines. The Board is confident, however, that both tenants and landlords in Peterborough will co-operate with the Rentals Adiminstration to the extent that other measures will be unnecessary."

Present Leases Renewable

Law-abiding tenants who give proper notice of lease renewal have the privilege of continuing in their present accommodation unless a landlord sells the property under agreement to give vacant possession, wants to make substantial structural alterations, or wishes to use the premises as a residence.

This wartime eviction and lease termination regulation establishes new procedure which adheres as closely as possible to provincial law and normal peacetime practice.

Under provincial law, weekly, monthly and yearly leases are automatically renewed unless either the landlord or the tenant gives a notice to vacate within a stated time. In peacetime, leases for a fixed term, that is for a state number of months or for a year, automatically ceased at the end of the term. But well before the end of that term, the landlord's normal practice was to offer a renewal if he was agreeable to the tenant remaining or to let the tenant know that the lease would not be renewed.

Landlord Notifies Tenant

Giving legal force to this provincial law and peacetime practice, the Board's Order require a landlord to give to the tenant in writing within a specified time, either a notice to vacate or a demand for renewal. In either case, within a prescribed time after the receipt of the notice or demand, the tenant may now give a notice of renewal, or, if the tenant wishes, he may give a notice of renewal without waiting for the landlord to present a notice to vacate or demand for renewal. The effect of the tenant's notice of renewal, which also must be in writing, is to renew the lease on the same terms and conditions unless the landlord satisfies a court that the lease should not be renewed.

Renewal Notices

In the case of a lease for a fixed term of between three and six months, a tenant who has received a notice from his landlord is given ten days in which to give a notice for a fixed term of over six months, of renewal, and where the lease is for a fixed term of over six months, thirty days. For week to week leases, the tenant has two days; in a month to month leases, ten days; and in year to year leases, thirty days.

Where a lease is from week to week, month to month, or year to year, the tenant, who gives notice of renewal, binds himself respectively for a further week, month or year as the case may be. But if the lease is for a fixed term of three months or longer, the tenant, by so renewing, contracts to lease the accommodation for a further year. The parties may, of course, in all case agree upon some other period.

Landlords Protected

While tenants in general are given the privilege of renewing their leases, landlords are protected in their right to end leases where sound reasons exist. If a tenant himself gives or has given notice of his intention to vacate, or actually left the accommodation before April 1, 1941, he surrenders his right of renewal. A landlord may recover possession, even if a tenant presents a notice of renewal, if the landlord give due notice to vacate, and satisfies the local court that the tenant is in default of payment or has otherwise broken the terms of his lease; that the tenant or some one living with him is committing a nuisance or has been convicted of using the property for immoral or illegal purposes; that, by not taking reasonable care of the property, the tenant is allowing it to deteriorate; or that he is using the premises for other than housing accommodation.

A landlord may also regain possession, after giving the required notice, by satisfying the court that he requires the accommodation as a residence for himself, a parent or child, for anyone habitually residing with him as a member of his family, or for a dependent or employee. He may also apply to the court for possession if he undertakes to make major structural alterations or additions, to subdivide the building into specified additional housing units or to convert it into business premises, or if he has sold it under an agreement to give vacant possession. But, in any of these instances the court may impose terms and conditions as to the fulfillment of the undertaking and may require compensation of the tenant for moving costs in the event of non-fulfillment.

All such applications to the court must be upon motion supported by affidavit showing the material facts, and the court is given the power to require further information.

Notice To Vacate

A landlord's notice to vacate must state the reason for the notice. Where a lease runs from month to month or year to year, a notice to vacate must be given within the time prescribed by the law of the province in which the accommodation is situated. If the lease is for a fixed term of six months or more, at least three months' notice is now required, and thirty days' notice if the lease is for a fixed term of less than six months.

If a landlord, under a fixed term lease, fails to serve either a notice to vacate or a demand for renewal within the required time, and the tenant does not give any notice of renewal, the tenant is free to go if he wishes or, if the tenant chooses to stay, the period of the tenancy, in the absence of an agreement on the contrary, is determined by the existing provincial law.

The Board Order also clears up the status of contracts made before April 1, 1941. For example, where a landlord whose property is leased for a fixed term, has sold it on or before April 1, 1941, under an agreement to give vacant possession, the Court may dispense with a notice to vacate or use its discretion in determining the extent of such notice. Furthermore, a notice to vacate given by a landlord prior to April 1, 1941, and not followed by a notice of renewal or by actual vacation before that time, now has no effect unless the landlord also satisfies the court of the existence of one or more of the justifying circumstances outlined in the Order. Again, if a landlord signed a lease with a new tenant before April 1 of this year without having complied in full with the previous regulations, he may, in order to fulfill that contract, apply to the court for an order directing vacation by the previous tenant at the end of the fixed term.

Complete texts of this new Board Order which revokes the previous Orders regarding evictions, will soon be available in all public libraries and municipal and law offices within the rent controlled areas.

Rental Committee

As previously reported the local rental committee in the Peterborough area, with jurisdiction over housing in Peterborough and parts of North Monaghan, Smith and Douro is Judge S. L. Smoke or an acting Judge of the County Court of the County Peterborough.

Over 2000 Free Rugs will be given away by Dealers across Canada

Your Congoleum dealer has a beautiful 6 x 9 foot Congoleum Rug all ready to *give away*. Perhaps *you* will win it. All you have to do is play the new Congoleum "Word-Game", making as many 4-letter words as possible out of the letters in the two words displayed on your dealer's window. Simple, isn't it?—and lots of fun.

So get busy right away. Take a look at your dealer's window; see the lovely prize rug: go inside and get a free entry blank: you don't have to buy a thing. Then go ahead and make the words; the more you make the faster they'll come. Once your list is completed return it to the dealer before store closing time Saturday. Winner's name will be posted in the dealer's window early the following week.

SPECIAL OFFER

If you purchase a genuine Congoleum Gold Seal Rug during the period of this contest and then prove to be the winner of the prize rug, you have the option of taking the prize rug or of having the *full purchase price of the rug you have already bought refunded*. This is your opportunity of getting a rug of larger size FREE. Don't miss this chance!

CONGOLEUM CANADA LIMITED - MONTREAL

CONGOLEUM Gold Seal RUGS

For a Grand Assortment of Congoleum Rug Patterns - - - Come In To Our Basement Dept.
THE CANADIAN DEPARTMENT STORES LIMITED

See a Complete Display of Congoleum Rugs At
CHERNEY BROS.
178-180 Hunter St. W. Home Furnishers Phone 8392

We Carry a Complete Stock of Congoleum Rugs
COMSTOCK'S
300 GEORGE ST. DIAL 4683

A Complete Stock of Congoleum Rugs and By the Yard
Fine's Furniture Store
213 CHARLOTTE ST. PHONE 3475

A Complete Line of Gold Seal Congoleum Rugs
HARRY FLORENCE FURNITURE CO.
204-206 CHARLOTTE ST. PHONE 7651

We Invite You In To See Our Display Of Congoleum Rugs
Huffman Furniture Co.
274 GEORGE ST. PHONE 7556

A Complete Line of Congoleum Rugs
McBRIDE & FRANKS
431 GEORGE ST. N. PHONE 5974

See Our Display of Congoleum Rugs
DICK RUSKIN, HOME FURNISHERS
287 GEORGE ST. PHONE 4233

See Our Complete Assortment of Congoleum Rugs
B. Swartz Furniture Store
422 GEORGE ST. PHONE 6895

NOTTINGHAM NETS — In ivory or ecru shades. 36 inches wide. Per yard 25c

McBRIDE & FRANKS FEATURE THRIFTY VALUES TO BEAUTIFY YOUR HOME!

OVERDRAPES in all the newest and most popular fabrics, woven and made to your own specifications in the factory work rooms. No middle man's profits.

HEAVY DAMASK OVERDRAPES, in shades to harmonize with any decorating scheme. They come in wood rose, bisque blue, wine, gold, green, eggshell or beige, and made with French pinch pleated headings, complete with tie-backs, and to whatever size you require. Note the price, for double 50-inch width and 7 ft., finished, a saving of at least 4.00 on every pair. Per pair 7.50

HEAVY MONKS CLOTH OVERDRAPES, in a two-tone linen shade, French pinch pleated headings, and trimmed down the side and bottom with double edged brush trim, in any color you may choose. Double 50 inch width and 7 ft. finished for **6.95** per pair, regularly sold at 11.50.

CURTAINS, by the pair, in discontinued patterns. Not more than three pair of a kind, to clear at ½ price.

THE FACTORY MADE OVERDRAPES have become so popular we have decided to sell all of this season's damasks on our shelves at 1-3 off.

FRILLED CURTAINS, in plain marquisettes, 30 inches wide and 2¼ yds. long, with a 6 inch frilled valance across top. Special 1.39

Short Ends of Damask and Curtain Nets

Worth up to $2.25 per yard. To clear at, per yard 25c

Brinton Carpet Rugs

If you intend buying a new Rug we will save you dollars on it. Don't take a chance on any rug, buy Brinton's, makers of Canada's finest carpets, and made in your home town.

CHESTERFIELD SUITE

With the new Flexsteel construction that is guaranteed for 15 years. Modern in design and upholstered in a new durable velour, two pieces in turquoise shade and one in rosedust. Special, 3 pieces for 125.00

BEDROOM SUITE

The attractive 18th Century design and genuine mahogany veneers makes this suite one of the most popular suites on the market. Reg. price 167.50. 4 pieces, for 145.00

MATTRESSES

This week we are featuring Simmons, Marshall and Spring Air Mattresses.

Simmons Edgeway Spring Filled Mattress all sizes 22.50
Spring Air, made by Sleepmaster, all sizes 25.00
Marshall Rest, made by Marshall, all size 27.50
Queen O' Scots, made by Sleepmaster, all sizes .. 27.50

Buy any one of these mattresses for guaranteed satisfaction.

Floor Covering

BY THE YARD

LINOLEUM — 4 yds. wide, best quality in the season's newest patterns. Sq. yd. 1.10

INLAID LINOLEUM —2 yds. wide, first quality. Sq. Yd. 1.15

FLOOR COVERING —Made in England, 2 yds. wide, the most economical floor coverings at, sq. yard ... 39c

Bedroom Chairs

Upholstered all over in the best English sateens, in all the new colours 10.75

Slipper chair to match 6.75

Homespun overdrapes, 46 inch, double widths. Finished with heading in top, 7 ft. long. Pair 2.95

We will make, free of charge, any curtain material 50 cents per yard or over, with plain headings, either overdrapes or nets. Bring your measurements.

McBride & Franks
431 GEORGE ST. DIAL 5974

HELP FOR KIDNEYS OR MONEY BACK

Gin Pills are sold on a "satisfaction or money back basis". If you're not entirely satisfied with their help your money will be refunded.

Regular size, 40 Pills Large size, 80 Pills
(In the U.S. ask for "Gino Pills")

« « PERSONAL AND SOCIAL » »

Mr. and Mrs. Joseph Hamilton of Stoney Lake have returned from two days spent at Brockville.

✧ ✧ ✧

Mr. H. L. Solmes has returned to Toronto following a visit with his sister, Mrs. D. Moore, King street.

✧ ✧ ✧

Miss Sandra Zacks, young daughters of Mr. and Mrs. Harry Zacks, Jr., 616 Homewood avenue, is four years old toda.

✧ ✧ ✧

The Story Hour at the public library will conclude until fall following a special puppet show on Saturday for the amusement of the children. Notice will be given regarding re-opening of the Story Hour in September.

✧ ✧ ✧

Mr. and Mrs. James E. Lewis of Fredericton, N.B., are spending three weeks with Mrs. Lewis' parents, Mr. and Mrs. E. Woods of Bensfort, and with Mr. and Mrs. I. Lewis of Fraserville.

✧ ✧ ✧

Mrs. Sidney Storey left yesterday for Debert, Nova Scotia, where her husband, Sapper Storey, is stationed with the Royal Canadian Engineers.

✧ ✧ ✧

Miss Lenore Lewis and Miss Marian McDougall, student nurses at East General Hospital, have returned following a two weeks' vacation spent with Mr. and Mrs. I. Lewis of Fraserville and Mr. and Mrs. J. M. Beatty of Peterborough.

✧ ✧ ✧

Interesting happenings during the past year among the men and missionaries of our Merchant Marine are being told by Miss Edith Owen, Field Secretary of the "Mission to Sailors," Upper Canada Tract Society, who is in town for several days.

✧ ✧ ✧

Mrs. C. E. Stanton presented a paper on terrarium gardens at a meeting of the Home Arts Guild Thursday evening, held at the home of Mrs. H. A. Mitchell, 314 Rubidge street, with Mrs. R. G. Manlece and Mrs. C. H. Fulford as co-hostesses.

✧ ✧ ✧

Small Marjorie Ann Weyer, daughter of Mr. and Mrs. John Weyer, William street, who is two years old today, celebrates her birthday on her parents' fifth wedding anniversary.

✧ ✧ ✧

Mrs. G. Davis, president of the bowling club of Knox United church, was presented with a gift on behalf of members in appreciation of her excellent leadership during the season. The presentation was made by Mrs. George Worboy at the closing banquet of the group, which sixty-three members attended.

✧ ✧ ✧

Mrs. R. Richardson, 412 George street, entertained Thursday evening for Mrs. Ralph Holyman, who leaves this week-end to reside in Port Hope. Guests were all neighbors of Mrs. Holyman, and presented her with a lace tablecloth. Attending were Mrs. T. Holyman, Mrs. R. Bowen, Mrs McAllister, Mrs. Cuff, Mrs. J Pinnie, Mrs. T. Miller, Mrs. O. Matchett, Mrs. MacMillan, Mrs. A. L. Jeffries, Mrs. J. Crocker, Mrs. O'Carroll, Miss Mary Richardson, Miss Leatha Miller, Miss Jean Matchett.

✧ ✧ ✧

Mr. W. Grant Miller, Phm.B., has returned from Toronto after spending several days at the Ontario College of Pharmacy, where he presided at the annual examinations in Botany.

✧ ✧ ✧

The infant daughter of Mr. and Mrs. Orville Rome, 435 Mark Street, Beverley Ann, was born on Wednesday, April 23rd, the birthday of her grandmother, Mrs. Sarah Rome.

✧ ✧ ✧

The $3,600 diamond bracelet donated to the Provincial Chapter of Ontario by Mrs. J. B. Waddell of Ottawa was drawn for at Thursday's dinner of the Chapter, now in convention at the Royal Connaught Hotel, Hamilton. Mrs. R. Haywood of Sault Ste. Marie was the winner of the bracelet, on which ticket sales netted $13,395.

✧ ✧ ✧

Miss Jeanne Pengelly, the dramatic soprano who is to be guest soloist tonight at the George Street Choir concert, and Joseph Pach, Zecho-Slovakian boy violist, arrived in the city on the noon train, accompanied by their pianists, Helen Cherrie and Lloyd Edwards. The artists, with the exception of Joseph Pach, who is the guest of Mr. and Mrs. Charles Renaud, are at the Empress Hotel.

✧ ✧ ✧

Members of the executive of the Diocesan of the Catholic Women's League present at a meeting held at the home of the Diocesan president, Miss Lillian Hurley, included Miss E. Kennedy, Lakefield; Mrs. E. Long and Mrs. F. J. Lynch, Peterborough; Miss D. Piggott and Mrs. D. M. O'Leary, Downeyville; Mrs. T. Fox and Miss M. Baker, Lindsay; Mrs. G. Torpey, Douro; Mrs. H. Pearce, Norwood. Miss Hurley was appointed delegate to the national C.W.L. convention, which is to be held at the Royal York Hotel in Toronto from June 1st to 4th. Tea was served by the hostess after the meeting.

✧ ✧ ✧

The Mothers' Auxiliary to the 10th Troop Boy Scouts of St. James' Church met Thursday afternoon in the church, with the president, Mrs. C. Chapman, in the chair. A renewal of the Mother's Promise opened the meeting, and Mrs. Robertson presented a report of the presidents' conference of the Parents' Auxiliary to the Cubs and Scouts, held in Toronto on March 26. A nominating committee was appointed, and arrangements made for a Visitors' Night on Monday, April 28th, to which all parents and friends are invited. A thimble tea is to be held by the Auxiliary at the home of Mrs. R. A. Tate, 554 Romaine Street, on Thursday afternoon of next week. Tea was served after the business meeting.

✧ ✧ ✧

Borrowed From The Past

By ALICE ALDEN

SOME of the very smartest clothes displayed at the recent openings have a reminiscent quality about them, with more than a hint of the fashions of yesteryear. You can see for yourself by a look at this very new and smart suit. It harks back to the suits of 1914 with its skirt treatment and suspicion of a peplum. The beautifully tailored suit is of woollen, supple and very lightweight. The brief bolero is worn over a blouse of crisp white pique. To complete the ensemble and supply the requisite touch of red that goes with blue and white, the hat and cane are of red snakeskin.

Way—Luffman

TWEED, April 25.— (ENS) —A quiet wedding took place at the United Church parsonage on Thursday morning, Rev. H. L. Morrison officiating, when Margaret Luffman, daughter of Mr. and Mrs. Charles Luffman of Tweed, was united in marriage to Donald Way, son of Mr. and Mrs. Harris Way, Tweed. The attendants were Mrs. Ryan, sister of the bride, and Mr. Gerald Luffman, both of Tweed. Only immediate relatives and friends of the bride and groom were present for the ceremony.

Following the wedding, the bridal party adjourned to the home of the bride's parents where a buffet luncheon was served. After a short honeymoon, they will reside in Belleville. Both the bride and groom have been residents of Tweed for some years and attended Tweed High School.

Mother Goose Fair Proves Novel Evening

HAVELOCK, April 25 (ENS) — The members of the choir of Knox's Presbyterian church sponsored "A Mother Goose Fair" on Wednesday night, in the basement of church, to commemorate St. George's Day. The place was packed to capacity, with both adults and children and the different booths did a wonderful business.

The candy booth was in charge of Miss M. Sexsmith; Pat-a-cake booth—Misses E. Chase and E. McQuigge; The girls' class variety booth—Miss Dora Ketchen and Mrs. Robert Sayers; Jack Horner Pie booth—Misses Doris Green and Barbara Watson. Hot dogs, soft drinks, tea, coffee, sandwiches and doughnuts were served from the kitchen by Mesdames S. McQuigge, E. Anderson, G. Rutherford and F. McKenzie and Miss V. Scott.

During the evening there was a short program, which was divided into two parts, with Rev. D. K. Perrie as chairman.

After opening with singing "God Save the King," and a few introductory remarks by the chairman, the first part of the program was turned over to "Mother Goose Rhymes," with Mrs. Thomas Green taking the part of Mother Goose, dressed very suitably for her part. Mother Goose Rhymes in character parts were taken by: Mary had a little lamb—Marie Rowat; Simple Simon met a Pie-man—Graham Rowat and W. Woodbeck; Little Jack Horner—Gloria Patterson; Little Boy Blue—Donald Revoy; Jack and Jill—Margaret Anderson and Marion Forsythe; Old Mother Hubbard—Mrs. S. McQuigge; Sing a Song of Sixpence—Jacueline Sanders (The Queen) Cecil Revoy (The King) and Helen Revoy (the Maid); Tom, Tom, the Piper's Son—Lawrence Gerow; Humpty Dumpty—Graham Rowat; Little Miss Muffet—Barbara Gerow; Little Bo-Peep—Elva Gerow; Polly put the Kettle on—Ena Revoy. Miss Helen Spencer was the pianist for the evening.

Two patriotic numbers were rendered by Buddy Peters. The choir sang "Land of Lands," and a short address was given by Rev. D. Perrie on "St. George's Day."

The proceeds of the evening amounted to $30.00.

The school board held its monthly meeting, on Monday evening. Mr. Thomas Sargison, the newly appointed member of the High School board, after taking his declaration of office, was welcomed to the board by the chairman, Mr. Smith. Principal Gay, in his report, gave the number on roll as 174 with an average attendance of 166. He also reported that 3 pupils from his room and one from Miss Watson's room had left to work on farms.

Chairman Mr. Smith, who was delegate to the Education convention, gave a summary of its proceedings to the members of the Board.

Correspondence was read from Ontario High School Trustees Association regarding membership. On motion of Roche and Plunkett it was decided not to take out membership.

Two trustees seats on the Public Board were declared vacant owing to non-attendance and will be replaced with two new members.

The following accounts were ordered paid on motion of Plunkett and Roche: Teachers and caretakers salaries, P.S. $478.37; H.S. $514.36; A. Leeson and Son, $1.00; A. C. Denike, $18.90; Central Scientific Co. $3.16; Quality Stationers, $3.90; Mrs. Drinkwalter, supply, $14.37; A. C. Denike, $5.80; Insurance, $150.58; B. Smith, convention fees, $13.00.

Margaret R. Faux Weds L. Meade

A quiet ceremony took place at St. Peter's Cathedral Tuesday morning at six o'clock, when Margaret Rita Faux, daughter of Mr. and Mrs. Fred Faux of Birdsalls, became the bride of Leonard Meade of Indian River. Rev. J. V. Masterson, D.D., said the Nuptial Mass.

The bride wore a gown of powder blue embossed marquisette, and her shoulder-length veil of pink net was caught with clusters of rosebuds. Miss Geraldine Cavanagh, bridal attendant, was in a frock of turquoise blue with matching accessories, and Mr. Michael McManus of Peterborough was groomsman.

A wedding dinner was held for the bridal party at the home of Mrs. Richard Cavanagh of Indian River, Mr. and Mrs. Meade leaving afterward of Toronto; the bride wearing a travelling suit of Jubilee rose with beige topcoat, beige straw hat and accessories. They will live in Welland, Ont.

Successful W.A. Tea Is Held

An afternoon tea delightfully arranged by the Church Women's Association of All Saints' Church, was held Thursday afternoon at the home of Rev. and Mrs. W. A. Filer, 460 Charlotte street, who, having recently arrived in Peterborough, welcomed this opportunity of meeting lady members of the congregation and their friends. Receiving the many guests with the hostess was Mrs. A. E. Tivey, president of the Association.

Mrs. J. Edgar, Mrs. R. H. Collingwood, Mrs. L. Ackford and Mrs. L. Dobbin poured tea during the afternoon at a table attractive with Spring flowers and tall white tapers. Guests were shown at the tea room by Mrs. G. R. Penhall; Mrs. B. R. Hay was tea table convener, and assisting to serve were Mrs. H. Hye, Mrs. P. Holmes. Mrs. A. Reid, Mrs. A. E. Lacey, Mrs. T. F. Doughty. Mrs. U. E. Waterman and Mrs. J. Kemp were in charge of homemade cooking, and the sale of fancy-work was under the direction of Mrs. H. E. Lowes and Mrs. J. Adams.

Enjoyable musical numbers heard during tea tea hour, arranged by Mrs. W. A. Greenslade, included piano solos by Miss Eleanor Glover and Miss Ruth Callander, a violin solo by Mrs. P. Hooper, with Mrs. E. V. Dobson at the piano, and by Mrs. B. Cutmore, whose accompanist was Mrs. Greenslade.

DO YOU KNOW . . .

A strong, clean feather makes a good pastry brush.

✧ ✧ ✧

Fry squares of bread or sliced cold, cooked potatoes in any fat that is left over from frying bacon, they are a good accompaniment and help the bacon to go further.

✧ ✧ ✧

After reading the newspaper, crumple it up and see what a wonderful thing it is for cleaning windows.

✧ ✧ ✧

One-eighth of a teaspoon of celery salt may be substituted for three tablespoons of chopped celery in recipes requiring celery.

THE STARS SAY . . .

By GENEVIEVE KEMBLE

For Saturday, April 26

The affairs of this day seem to respond to astral influences that may be responsible for dramatic crises or major reversals. However, there are signs of a favorable character which may be brought to bear on difficult and dangerous culminations. With alertness, efficiency, sound principles and worthy objectives such hazardous elements may be composed. By the exercise of restraint, calm judgment, patience and practical measures, difficulties may be turne to good account. A particularly keen mind with flashes of intuition or clever invention may save the day.

If It Is Your Birthday

Those whose birthday it is may be on the threshold of year of far-reaching reversals, in which common sense, perseverance, sound tactics and acumen, backed up by clever mental ability or flashes of intuition may avert calamity. Rash and reckless conduct of any kind, running counter to the will of elders or superiors, might accent difficulties. Beware of physical dangers and violent emotions.

A child born on this day should be decisive, ardent, impetuous and emotional, although having a keen and creative mind and much originality and independence.

FASHIONS

Button your new shirtwaist frock on the side for a new look. This is the very dress you'll need to wear under your coat now and for all occasions later on. The deeper yoke is becoming and the fly-front closing is a fashionable note, especially when you wear your buttons on the side. Trim pleats give the skirt a slim look but add the necessary width for active days. Wear this dress closed high under your chin or open in a more casual manner. The pattern provides for either short or long sleeves, as you wish.

Style No. 2866 is designed for sizes 12, 14, 16, 36, 38 and 40. Size 16 requires 3¾ yards of 39-inch fabric for short sleeved dress.

Pattern number .....

Size .....

My Name .....

Address .....

.....

I enclosed 20c for postage

Choice YOUNG tea leaves in a new tea ball that FILTERS

At your grocer's—18 or 100 to the package—also Tender Leaf Tea in 7- and 12-oz. packages.

Blended and packed in Canada

WE INVITE YOU TO SEE
The New 'Beach'
AIR CONDITIONED
ICE REFRIGERATOR

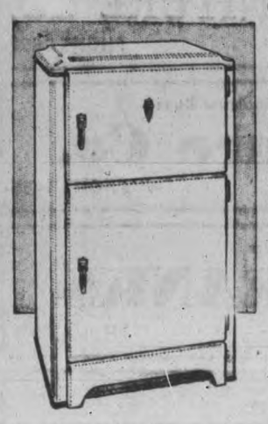

Check These Points

Refrigeration that does nothing more than keep foods cold offers only partial protection against food spoilage. The BEACH Air-Conditioned Ice Refrigerator provides ALL the essential factors of refrigeration that keeps foods fresh and full flavoured over long periods of storage. Such complete food protection is possible because:

1. The BEACH Air-Conditioned Food Compartment maintains a constant low temperature at all times—even when ice supply is low.
2. Pure, Water-washed, circulating air in the BEACH Food Compartment carries any strong food odors back to the ice chamber—where they are absorbed by drainage from melted ice.
3. Balanced humidity in the BEACH Air-Conditioned Refrigerator preserves the natural state of foods. Nutritious food juices are not lost through evaporation.

36.50 to 47.25

HUFFMAN'S FURNITURE CO.
274 George St. - Phone 7556

WOMEN WANTED
38 to 52 years old. Women who are restless, moody, NERVOUS—who fear hot flashes, dizzy spells—to take Lydia E. Pinkham's Vegetable Compound. Pinkham's Compound is effective to help women during these "trying times" due to functional irregularities. Made in Canada. WORTH TRYING!

BUEHLER BROTHERS
326 GEORGE ST. SATURDAY PHONE 3680

BUY BUEHLER'S BETTER BEEF — SELECT ANY CUT YOU WISH FROM OUR WINDOW

CHUCK ROAST 16c lb — Lean and Meaty
BLADE ROAST Tender, Juicy Roasts from Govt. Inspected Steers 18c lb
BONELESS POT ROAST 18c lb — REAL GOOD
Round, Square End Rump Rst. lb. 21c
BONELESS Prime Rib lb. 27c

VEAL
Veal Shank lb. 9c
Veal Stew 12½c
Veal Patties 17c

BONELESS Veal Rolls lb. 17c
SHANK HALF Veal Leg lb. 21c

ROSE BRAND—First Grade (With Meat Order) BUTTER - lb 32c

DOMESTIC Shortening 2 lbs. 27c
LITTLE PIG Sausage 2 lb. 35c
LAMB STEW PORK HEARTS BEEF HEARTS lb. 10c
LEAN SHOULDER Pork Chops 20c
Farm Style SAUSAGE PORK LIVER lb. 12½c
LEAN FRESH Pork Butts lb. 21c
BOILING Plate Rib lb. 12c
Fresh Made SAUSAGE MEAT 12½c
BACON Squares lb. 15c
SHOULDER lb. Lamb Chop 25c

SPECIAL SALE!

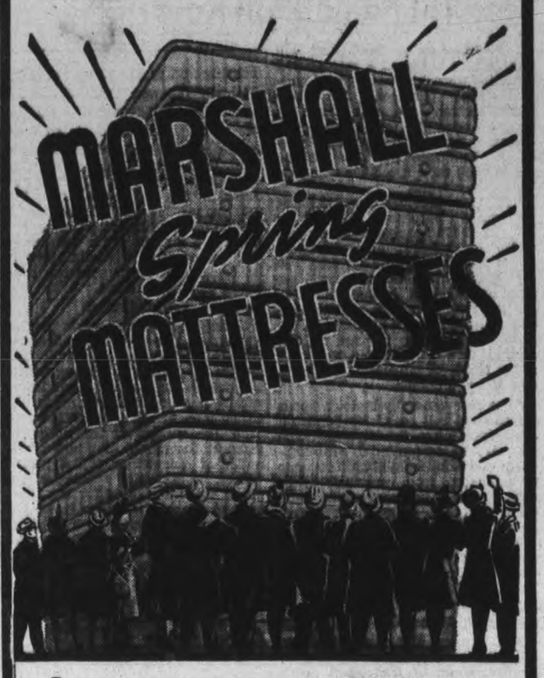

IT'S not often we're able to offer such outstanding values in Spring Mattresses that bear the label of Canada's leading maker.
We've just been fortunate enough to get a limited supply in which are combined springs, padding, ticking and workmanship of a quality far in excess of what we can usually get at a price that enables us to sell for so little.
So we're making this special offer for quick turnover. Come in early. It's an opportunity that comes along only once in a long time.
ALL STANDARD SIZES IN THE LOT
PRICE 14.95

The "Sleepmaker"
Designed for comfort, the "Sleepmaker" has a reinforced edge helicaled unit containing hundreds of highly resilient springs—encased in hessian, insulated and upholstered with layers of downy white felt padding—covered in a rich Belgian damask with handles for turning and ventilators.
All Standard Sizes 22.50

The "Arden"
A low-priced Marshall with 209 double cone springs—securely interlocked by helical springs, encased in hessian, reinforced with insulator and upholstered in white felted cotton. The ticking is a Belgian damask attractively designed, with handles on each side for turning and fully ventilated.
All Standard Sizes 19.25

The "Walsden"
THE "WALSDEN"—This low-priced Marshall VITA-SLEEP mattress contains 750 springs, each encased in individual pockets to ensure maximum resiliency for lasting comfort and durability. Upholstered with layers of high quality white cotton felt and tailored with a smart Belgian damask of exceptionally good quality and design. Imperial roll edges and side stitched to give a permanent upright edge.
All Standard Sizes 32.50

The "Regal"
THE "REGAL"—Vita-Sleep — A luxurious Marshall mattress designed with 1,023 tiny resilient pocketed springs nested to yield to the slightest touch—cushioned in layers of pure white cotton felt padding and tailored with a richly designed Belgian damask of exceptionally high quality. Side stitched pre-built type edge and finished with a two-toned binding, with fancy silk cord handles and ventilators.
Single Bed Sizes $37.50
Double Bed Sizes $39.50
Hair-Upholstered
Single Bed Sizes $50.00
Double Bed Sizes $55.00

A MARVELOUS MARSHALL Spring Mattress FREE TO THE Winner OF THIS CONTEST

There is nothing to buy to qualify for this Contest.
Simply come down to our store and see the Marshall Mattress displayed in our window.
On this mattress there is a seal, and under the seal is a number. Simply guess the number under this seal and submit your answer on a regular entry form which you can get from our store. Nothing to buy! Just go to our Bedding Department and ask for an entry blank. Only one entry accepted from each person.
All entry forms must be in by May 3rd, and winners will be announced in our window the following week.

VISIT OUR STORE TO-MORROW
H. Florence FURNITURE Co.
204-6 Charlotte St. Dial 7651

« « « WOMEN'S WORK AND INTERESTS » » »

Dollars To Doughnuts

By EDITH ELLINGTON

YESTERDAY: Bee sees the make-believe world she has learned to love crashing. She blames Clarence for calling in the police. The morning papers confirm that thought. Anxiously she waits as Toby and Vera read the news. Surely they will recognize her. When they do not she decides they have known her all the time, that they are just waiting to see what she will do.

* * *

IDEA IS STOLEN

CHAPTER XXVI

"What's the matter with you Bee?" Vera asked, as Beatrice rose from the table. "Jittery?" There was such matter-of-fact affection in her tone, such serene absence of undercurrent, that Beatrice knew at once she'd been wrong. These girls had not the faintest inkling of suspicion.

She must compose herself! She went into the bedroom, taking the tabloid with her. "Why don't they see?" she asked herself. "There I am, and—" she looked into the mirror. "There I am again!"

But something in the mirror arrested her. She examined the face on the front page.

"It is different."

She started hungrily into the mirror. "I'm thinner, that's what it is. I—I've lose that superior, snobbish look. And—and I'm not glamorous any more."

* * *

In the photograph, she had been finished, assured, the glittering product of a deft hairdresser's art, a superb masseuse, a gifted modiste.

"And now, in this store dress, with my hair all wrong and my chin so pointed and circles under my eyes . . . now I'm just another girl! I haven't had a facial in weeks. I've used up my expensive lipstick. I've given up mascara, lashcream, freshener pads when I lie down. . . ." Her eyes smarted. "I've changed. I'm not me any more."

She knew a bewildering stab of loss. Then she thought, "Toby's right, it's easy to be beautiful when you have lots of money."

She understood now the savage resentment of the girls in the store against the well-fed, rested, expensively furred customers who swept through the main floor. She understood why they said, "What's that dame got that I haven't?"

No, Toby and Vera had not been blind, this morning. They might have noticed some fleeting resemblance, but probably even that was fantastic. When you looked at Beatrice Huntington Davenport's picture, you simply didn't think of Bee Davis.

"I'm Bee Davis. Just another pretty, hard-working girl. Any girl."

* * *

She was very silent, going to work with Toby. On the subway, every third person was reading about the kidnaping. Yet no one looked up from the paper to catch a fugitive likeness in the face of the girl across the aisle.

She thought, "Of course Mr. Weeming would recognize me instantly. And Clarence. And all those girls and men I played around with. They'd recognize me. The way they'd know me after I'd been through some wasting illness. . . ."

In the store, everybody was talking about the kidnaping. Even Miss Dane joined in. "It just goes to show you, being rich is no bed of roses. I'm glad Mr. Huntington's not alive to go through it. He thought the sun rose and set in that girl."

"Did you ever see her?" Beatrice asked.

"Once, when she was a little girl. He took her through the store. She had on a white bunny coat."

The coat had been ermine. Beatrice remembered it sharply. She'd been 10 years old.

After an hour or two, Budget Fashions settled down to the business of selling dresses. Beatrice waited on customers, and at the back of her mind there was a numbed wonder. Suppose she'd really been kidnaped? Who would care, would really grieve, except Clarence? "And he can always go back to Mimi Frothingham!"

Mr. Weeming might care. He was fond of her, beneath his constant disapproval. "But who else?"

No one. No one at all. The store wouldn't change. It would go right on the way Bruce Sheldrake and the trust company wanted it to go.

"Yet, if I disappeared as Bee Davis—" her eyes sought Anthony's, and he smiled at her over the head of a woman he was talking to. "Why, Bee Davis is more important than Beatrice Davenport! Toby would miss me, and Vera. Even Terry's loathsome wit might fail him, for a while. Miss Dane would care, I know she would! And Getzie. And Miss Ryan."

In six short weeks, she had made a warm place for herself in many hearts. "I had no money, no job, nothing but the clothes on my back. They don't know where I came from, or anything about me. But they like me. They love me."

How wonderful that there were people in the world who could take a lone girl to their hearts, that way! "I was poorer when I was rich," she thought.

* * *

But sooner or later, if the papers kept on printing pictures, there'd be one picture that must check. Beatrice knew that. Despite the difference, someone must see. "Besides, the government men are searching for me. They'll trace me. They have ways. They're so clever at finding people!"

She had to call the hunt off. This was her last morning in Budget Fashions.

She looked at Miss Ryan, who must stop work next month. "I'll send her baby clothes and a crib and lots of things."

She looked at Miss Getz. "I'll arrange that pension."

But she grew cold, looking at Anthony. "Will it mean the end of our love? Must it? Oh, how can I explain to him? How can I show him that I had to do it?"

Budget Fashions had never been dear to her, yet, in that moment, she wanted to gather it all up and hold it close to her heart. She wanted to keep all these girls for friends, she wanted to go on listening to the intimate details of their lives, she wanted to be just Bee Davis, another girl like themselves, instead of the heiress who was buying herself what they called an "Italian prince."

She'd never go back to Clarence, no matter what happened! "I don't want to even see him! All I want is Anthony! Oh, how will I tell him?"

In a little while, she'd be sitting across the table at lunch with him. "Then I'll leave the store and go to Mr. Weeming's office. . . ." She played with the thought of sticking this out another day. Even one little day was suddenly precious.

* * *

A man came into the department. A heavy man in a brown suit who stood beside a dummy in a lace dress and surveyed the department with shrewd, narrowed eyes.

"He's looking for me!" The humiliation of being trapped before she ended the masquerade herself crushed her. She shrank behind a rack of dresses. "I must get out of here!"

But Miss Getz, bumping into her, said, "Look at that." The man had taken out a tape measure. "They're going to put new carpet down. First thing we know, they'll be modernizing all over. . . ." Her tone was thoughtful. When they'd modernized upstairs, they'd shoved her down here. Now where could she go?

Beatrice squeezed her hand, in an ecstacy of relief. "Don't worry, Getzie."

Anthony was standing at the wrapping desk, watching the men measure for the carpet. Beatrice went up to him. "First I heard about this."

"Yes," he ripped out. "First I heard, too. But Miss Dane just explained it. They're redecorating the department so they can use my idea!" His voice was bitter.

"Only, it has been reborn as the merchandise manager's bright little brain child!"

(To Be Continued)

WHY DO YOU GROW OLD?

Robt. G. Jackson, M.D. Now in his 84th year

Most people do ot realize that uscles and nerves ow stronger by ing, not by rest- hem. The di- stive organs and liminatory pro- sses grow strong- upon rougher, ell-mineralized atural foods be- use they get more kercise. Our bod- s do not lose the power to do these ings that younger bodies can do be- use they grow old . . . they grow old ecause they stop doing the things ung bodies do.

I am sure of these things. My foods nd activities are radically different om the conventional, and in my 83rd ar I have a body that seems to grow unger instead of older as years roll

I am convinced that men and women aded for the human scrap heap in hat is really middle life, can rebuild emselves so that mentally and physilly they will be as young people. ow? I can only say here, that diet is e first most important step. One third diet is composed of my natural -grain cereals, Dr. Jackson Meal ormerly Roman Meal) Bekus Puddy d Lishus, and my alkaline beverage, ofy Sub. I partake freely of milk, sh fruits and raw or lightly steamed getables. What this diet has done for it can and will do for you.

If you are interested in this subject, nd for my free booklet, "A Glorious hievement". Address your request to bt. G. Jackson, M.D., 547 Vine Ave., ronto.

Robt. G. Jackson, M.D.

S. — Ask your Canada Bread lesman for a loaf of delicious, urishing Roman Meal Bread — s good for you!

Fashion Watches The Time

By ALICE ALDEN

DARK blue or black with a flash of color is always a good fashion formula. Here it is used for a smart suit that not only has its flattering hat but a watch as well. It seems that the watch is fast becoming a decorative part of the costume too and so stylists advocate the simple little gold watch with street things and a jewel studded timepiece for dress clothes. The blue cloth suit has spaghetti trim and binding in a blue and white star print. The hat is of white cellophane straw with two monster jet hatpins to hold the veil in place, while the very thin watch is in white gold, specially chosen to complement the costume.

Y.W.C.A. Pageant Is Presented On A Distinct Military Note

Shorn somewhat of the costume frills of former years to make way for the military note that dominated the entire presentation, and making up for the lack of elaborate setting by an added briskness and efficienc, the annual Y.W.C.A. Pagent in the gymnasium, "On Parade," is of particular interest this spring, not only because it is completely different, but also because it demonstrates conclusively the Y policy of "keeping fit" and "being prepared" during a period of war.

Not a member of the capacity audience could fail to be impressed by the fine type of young womanhood to which the Y.W.C.A. extends its healthful influence, and the large body of youngsters whose energies are being directed into character-forming channels of activity at a time when sound influence is most necessary. Credit for careful planning of healthful and stimulating health exercises that make body-building fun, goes to the capable building fun, goes to the capable physical director, Miss Caroline Littlefield, under whose guidance the Y.W.C.A. gymnasium gains steadily in popularity and strength.

"Health is wealth," said Gordon K. Fraser, M.P., during a brief introduction to the military review, which at once proceeded to prove how richly endowed with this blessing were those taking part. A musical background of excellence was provided by pianist Marguerite Rome and Irene Quinlan, with outstanding saxophone music by Mr. F. Sullivan. Members of Peter Robinson Chapter, I.O.D.E., were ushers.

Rifle Drill.

Just as earnest as their brothers are the Y business girls about their rifle and squad drill, and the demonstration, Sergeant-Major Burrows having assisted in the instruction, was a highlight that attracted more attention than any other program item, unless it was the archery demonstration in which four girls displayed a commendable skill, the course having been introduced but recently.

While several business girls were taking part in "flying ring" acts like the simpler tricks performed by circus troupers, babies and juniors made the audience hold its breath while they climbed ropes to the ceiling, not content until their finger-tips touched the high roof. Stealing the show again were these tiny tots when they danced on to the floor in gingham sun-suits and bonnets for a delightful little parade that was appreciated, not for its attention to timing, certainly, but for the charming alertness of the barefoot babies, who quite forgot the business at hand when they glimpsed a familiar face in the audience. The "Wooden Soldier and China Doll" dance was also a babies' class number, the "dolls" in adorable blue frocks with hair-bows and wristlets to match, and the stiff wooden soldiers in scarlet military dress.

Ball Exercises.

For several years various rhythmic ball exercises have been included on the program, but never were they carried out with more graceful skill than by this season's senior class, whose brief tunics were white to match their balls. Couple and military gymnastics by seniors were, as usual, a feature, demonstrating the keen athletic ability of Y girls.

Semaphore flag signalling by the junior gym was an innovation this year, and following the spelling of the alphabet patriotic song titles were announced, with a definite grounding of this knowledge apparent. Difficult skipping feats, using pliable wooden wands, were performed by the same group.

It would be impossible to list every item on the program, but special mention should be made of Jean Millard's ballet number; the graceful Blue Danube waltz duet by Mrs. Frank Dunford and Mrs. Frank Gray; the Highland Fling by the junior ballet, with Mrs. S. M. Millard taking the spotlight, and the "Sergeant-Major and the Cook" number, with the "cooks" in dainty colored frocks, and "Sergeant-Majors" in blue suits and caps. A merry barn dance by senior girls, with the entire cast filing in for the 'thumbs up" salute to "There'll Always Be An England," and "God Save the King" sung first as a hymn, the audience joining in as the anthem concluded fervently and victoriously, was a fitting finish to an exhibition of which the city should be proud.

Draped with flags of the British Empire, the gymnasium presented the correct background for the military review, which is to be presented again to-night.

A golden jubilee celebration, reception and historical pageant in connection with the Y.W.C.A. is to be held on May 15, and an anniversary dance sponsored by the Girls' Council on Friday evening, May 16.

Lawn Bowling

(Continued from Page 6)

sure the committee would be able to get players who would play if they were only asked by some skip. May 6 is the date for receiving the personel of the rinks—and we say to each skip, have you made out your cards and have you handed them to the chairman?

The games committee under B. Chesler has just about done all the work they can do until such time as the personnel of the rinks are handed in. They have held several meetings, and have covered a lot of territory. They are all ready for the drawing up of the schedule.

Now about our annual get-together meeting. It will be held in the club rooms on Thursday, May 1. Keep this date open. We will have more information about it next week.

DOROTHY DIX

DON'T PARK COMMON SENSE WHEN YOU ENTER MARRIAGE

Too Many Girls Give Little Heed to the Warning Signs That Point Vividly to Failure and Unhappiness.

✧ ✧ ✧

Does the average woman, no matter what her age, race or previous condition of servitude, think of marriage only in terms of romance and sentiment? Does she labor under the hallucination that there is some magic in the marriage ceremony that will catch her up into a cloud of glory where she will be miraculously protected from all the problems of life? Does she honesty believe that marriage automatically changes a drunkard into a prohibitionist; turns a lazy loafer into a go-getter; makes a grinding tyrant tender and gentle, and will keep her from ever being hungry again, or wanting a new hat? It seems silly even to ask these questions, yet it is daily borne in on me that a vast number of my sex seem to park their common sense and cast all prudence and judgment to the winds when they marry. Every mail brings me dozen of letters from women telling of marriages they are about to enter into that are so predestined to failure that I wonder that any one outside of a lunatic asylum should even consider taking so rash a step. Here's a school teacher, for instance—and I am quoting actual cases—who is contemplating marrying one of her boy pupils, who is much younger than herself, although he has never earned a dollar in his life and has no way of supporting even himself, and she will lose her job if she marries. Another sweet young thing writes that she and her boy friend have planned to go on relief as soon as they are married. Girls by the thousands are deliberately marrying drunkards, gamblers, philanderers, tightwads; boys who even before marriage abuse them, curse them, neglect them and show so plainly that you would think that even a blind woman could see it, for they have no qualifications for making good husbands. And thousands upon thousands or girls marry boys who are penniless and jobless.

They Ignore Warning Signs

Why do these women marry as they do? They are not idiots. On the contrary, many of them are college bred; nearly all of them high school graduates. They are not ignorant of life. The great majority of them are business girls who know the worth of a dollar and just how far it will go.

They are not swept to the altar on some irresistible tide of passion, for often the girl who is about to commit hara-kari by making an ill-starred marriage, asks my advice about which one of two poor prospects she shall take. And heaven knows the girl who has grown up in a poor family and watched her drudge of a mother washing and cooking and baby-tending can have few illusions about the ease of matrimony.

Apparently the average girl never gives a single thought to the future when she marries. She doesn't sit down and try to figure out what sort of a husband Tom, Dick or Harry is going to make. She doesn't ask herself how she is going to like having a drunken man come staggering in every night, or how she will enjoy playing second fiddle to her husband's latest flame. She doesn't even consider where her next meal is coming from. She just gets married, anyway.

Avoid Future Headaches

And, of course, why there are so many unhappy marriages, so many fighting and quarreling husband and wives, so many wrecked homes and half-orphaned children, so many divorces, is because, after all, marriage doesn't end at the altar. It begins there. And it isn't made up of flubdub sentimentalities. It consists of hard realities. And when the bemused bride wakes up from her trance and sees what she has gotten for a husband, only too often she throws it back on the bargain counter.

Why girls are so eager to marry nobody can explain, but if they would only take time to do a little shopping around among the men and pick out something worth having, they would save themselves and the balance of the world a lot of headaches.

DOROTHY DIX.
Ledger Syndicate

Ruling Mode

By PRUNELLA WOOD

REGENCY frills are the big noise in the Spring fashion symphony. You wear them morning, noon and night with suits, tailored street dresses and even dinner gowns. You may choose them in ruff-like starched frills around your neck, in cascading jabots down the front of your pet blouse, or even as trimming on your hat.

The flattering dinner gown sketched illustrates the use of Regency frills in their most romantic mood. The dress is of black silk crepe, with draped bodice and long, tight sleeves with the new raglan effect at the deep armholes. The big news, however, is in the crisp accordion pleated ruffle of white organza edged in lace which cascades down the skirt, from waist to hem, repeated in frills at the wrist.

This is a gown to make you look like a modern and fascinating Priscilla, prim but alluring in your bandbox black and white, demure but dashing.

Entertain Scout Mothers at Tea

A pleasant afternoon was spent at St. John's Parish Hall on Thursday when the St. John's Scout Group Auxiliary entertained mothers of cubs and scouts. Mrs. Harry Kelsey, the president, received the guests, and spoke briefly regarding the object in bringing the mothers together. A fine musical program was directed by Mrs. Percy Hooper, who also contributed excellent violin numbers with Mrs. H. V. Dobson at the piano.

A short resume of the activities of the Auxiliary since its inception in 1936 was given by Mrs. J. Cridland, past president, who also urged mothers to associate themselves with the Auxiliary, particularly the mothers of cubs. "It is when boys are cubs that they need the help most." she said, "when they are scouts they can stand on their own feet."

Two worthwhile funds now being raised, the "Mary Spitfire Fund" sponsored by the Marys of the Dominion, and the "Baden-Powell Chins-up Fund," were brought to the attention of mothers by Mrs. Kelsey. The latter fund, she explained, is to assist in the rehabilitation of scout troops in England, who, like others in the Old Country, know what it is to be "bombed out." These fine boys, who are performing great acts of bravery as scouts, have lost their quarters and equipment, and we in Canada are being given the privilege of assisting them to obtain more. A collection for both of these worthy funds was taken.

Refreshments were served by a committee convened by Mrs. Norman Patterson, with competitions following the tea hour.

British Courage Lauded In Address

"Every British subject has reason for pride in the great courage shown by the British in their heroic defence of freedom and justice," William Wedlock said, addressing Peterborough Y's Men's Club last night at its annual St. George's observance.

"The torch of freedom will always burn as long as Britain stands," Mr. Wedlock said, lauding the grim determinedness of the Anglo-Saxon people which carried them through against odds on many occasions.

A local school teacher, Mr. Wedlock was introduced by Jack Stuart, president. There were about thirty members present.

ROBBED TRAIN MAIL

LONDON—(CP)—Ernest W. Waller, lorry driver, was sentenced to nine months in jail on pleading guilty to entering a sealed mail car on an express train and stealing packets from two mail bags.

This News Will Even Interest Baby . . . So We Suggest They Watch This Space Also.

how long do my precious silk stockings last?

Oh Ages!

I'm a LUX DAILY DIPPER!

It's every girl's problem—how to keep ankles glamorous with silk stockings growing scarcer every week! But smart girls solve it easily—by dipping stockings daily in Lux!

A dip in Lux at bedtime removes perspiration acids which cause runs and holes . . . keeps silk threads *elastic* so that they *stretch* under strain. "Daily dipping" makes precious stockings last far longer . . . so join the Lux Daily Dippers today.

TO CUT DOWN RUNS, HOLES—

DIP YOUR STOCKINGS IN LUX TONIGHT!

LUX

A Lever product

GIFTS—

WEDDINGS! SHOWERS!

BIRTHDAYS — ANNIVERSARIES

We Suggest:

- GLASS SALAD PLATES
- PICTURES
- WOOD PLACQUES
- BOOK COVERS, Leather
- FIVE-YEAR DIARY
- MOTTOES
- McBRINE LUGGAGE
- BOXED NOTEPAPER

Book Specials!

59c each

Well known authors, Zane Grey, Curwood, Bower, Brand, Oppenheim. Real Value . . 59c

GIFT WRAPPINGS

Seals and Cards add to your gift.

DEYELL'S BOOKSTORE

PHONE 9641

159 Hunter St. W. Just Off George

No matter how bright the sunshine your white wash needs blue... *to* prevent clothes from turning yellow

● Sunshine is a big help but NOTHING takes the place of that swish or two of Reckitt's Blue in the last rinse water to ensure *real* whiteness.

RB 17

RECKITT'S BLUE

PREVENTS CLOTHES FROM TURNING YELLOW

RINGS that are Partners for life..

FASHIONED in the same glorious beauty—in style and loveliness, Bluebird Wedding rings are perfect partners for superbly flawless Bluebird Engagement Rings. See the lovely array of these rings that were made for each other at your Bluebird Diamond dealer's today.

Bluebird ENGAGEMENT and WEDDING RINGS

"Made for Each Other"

349 George St. WARNE'S JEWELLERY Dial 5171

USE THE EXAMINER CLASSIFIED COLUMNS FOR QUICK RESULTS

Bring or Phone your Ad–Dial 4641–to the Ad Taker Before 1 o'clock Daily and on Saturday, 10 o'clock. Rates Low as 1c per word.

Births Marriages In Memoriam Cards of Thanks Deaths

BORN

BATE.—At Wesley Hospital, Toronto, Ont., April 22, 1941, to Mr. and Mrs. Richard Bate (nee Beatrice Morrison), the gift of twin daughters, Nancy and Carol.

HUNTER. — On Friday, April 25, 1941, to Mr. and Mrs. Charles H. Hunter of Lakefield, a son, William James, a brother for Charles Gilbert.

ROME.—On April 23, at Nicholls Hospital, to Mr. and Mrs. Orville Rome (nee Kathleen Isbister), a daughter, Beverley Ann.

DIED

SPENCER, Mrs. Ernest.—At Havelock, on Thursday, April 14, Lucy Dunk, wife of Ernest Spencer. Funeral will be held Saturday afternoon at 1.30 standard time. Service at the home in Havelock. Burial at Campbellford.

TOMPKINS, W. I. — Suddenly on Thursday, April 24, 1941, at Toronto, William Irwin Tompkins, of 540 Weller street, Peterborough, beloved husband of Emily Fraser and father of Mary Lou, in his 37th year. Funeral service on Saturday, April 26, 1941, at 2 p.m. from the Nisbett Funeral Home, 347 Charlotte street; Rev. Dr. T. T. Barr officiating. Interment in the Eden Cemetery, by motor. Funeral under Masonic auspices.

SHEPHERD, Stanley.—Suddenly on Friday, April 25, 1941, at his home, 592 Sherbrooke street, Peterborough, Ontario, formerly of Cobalt, Ont., Stanley Shepherd, age 65. Funeral Monday, April 28, 2.30 p.m., at his late residence. Interment, Little Lake Cemetery.

FLORISTS

TURNBULL'S FLOWER SHOP
Cut Flowers, Funeral Designs, Potted Plants. Service at all hours. 441 George St. Phone 7583—Nights 8586

THE PETERBOROUGH FLORAL CO
Flowers Delicately Arranged For All Occasions.
436 Water Telephone 6912—Nights 6746

COMING EVENTS

First insertion, 20 words or less, minimum charge, 50c. Subsequent consecutive insertions, 40c per insertion. All over 20 words, 2c per extra word per insertion.

ANNUAL CHURCH PARADE will be held to Park Street Baptist Church, Sunday, April 27. Members meet at hall, 6.00 p.m. Visiting brethren welcome.

DANCE. Community Hall, Cavan; Galway's Orchestra, Saturday, April 26. Admission, 25c. Everybody welcome.

SONG RECITAL by Isobel Duthie and Isabel Weddell, pupils of Dorothy Allan Park; accompanist, Gwen Craw. Tuesday, April 29, 8.15; Recreation Room, Y.W. Proceeds, British War Victims' Fund. Admission, 25c.

Coming events ... ...
Y.W.C.A. GYMNASIUM REVIEW; To-night; extra tickets available. Children taking part meet at 7.30.

PETERBOROUGH WORKERS and Unemployed, Social Games Tonight, 8 o'clock, Moose Hall. Special prizes, Woolcott blankets, towels, eggs, bacon, cheese, meats, sugar, butter, blankets. 3 cards, 25c.

RUMMAGE SALE, Saturday, April 26, 326 George (formerly Montreal Bank); auspices Jeanette Scott Chapter I.O.D.E. Open 9 a.m.

LOCAL COUNCIL OF WOMEN. Banquet for Provincial Council of Women at St. Paul's Church, May 8, at 6.30. Honorable Gordon D. Conant, guest speaker. Tickets, 50c.

PERSONALS

DOES YOUR COAT OR SUIT NEED Altering? Have it done now. Tony Pepe, Greene Building. Dial 4295.

MEN! WANT NORMAL PEP, VIM? Try OSTREX TONIC tablets. Stimulants and oyster concentrates aid to normal pep, vim, vigor. Get special introductory size to-day, only 35c. Call, write McDermid-Jury in Peterborough and all other good drug stores.

C. A. COWAN, REPRESENTATIVE FOR Brookdale-Kingsway Nurseries, will be in Peterborough during Planting Season. Dial 4598.

Piano Tuning

WILLIAM R. POTTER, PIANO TUNING (formerly of Heintzman Co.). 220 King George.

PIANO TUNING. ARTHUR COLLISON. Dial 6765.

3a Hairdressers 3a

LIVEN YOUR HAIR WITH A SCALP Treatment by Jean Jones, 379 George. Dial 8543.

VINCENT MARINO, HAIR-STYLIST AT Mary Marino Beauty Salon — Our $5.00 Oil-Wave Special $3.50. Hair Conditioning and Facial Treatments. 8663.

END PERMANENTS, CHILDREN $1.00, Adults $1.25. Full Oil Permanents, $2.50 up. Downer's. Telephone 8874.

JEAN JAMIESON AND ALLAN LEWIS, Hair Stylists at Lewis' Beauty Shop—Permanents $2.00 to $7.00. Dial 4432.

PARIS BEAUTY SALON — EASTER Specials—Permanent $1.95, Other Permanents $2.50 up. Try our Razor Haircut and Styling with your next Permanent. Dial 5311 (opposite Bell Telephone).

FOR SALE

4 Miscellaneous 4

SIX-PIECE KITCHEN SET. DIAL 9673.

RANGE HOT WATER TANK, SUITABLE for Farm, Small cooking Stove, suitable for Cottage or Apartment, both in good condition. 452 Elm.

BATTERY SET RADIO, PRACTICALLY new; also Coleman Lamp, cheap, for quick Sale. 75 Park Hill Road.

CONCRETE MIXER WITH HOIST, pneumatic tires. Telephone 8484.

COBBLER POTATOES, 90c PER BAG. Dial 7074.

RENFREW WOOD RANGE, GOOD condition. Telephone 22 ring 14, Keene.

PRAM, GOOD CONDITION. DIAL 7606.

MIXED VARIETY DAHLIA BULBS, 5 Cents apiece, 50 Cents Dozen. Telephone 8890.

SPECIAL LOW PRICES ON

Trade-In Furniture At Comstock's

FOR IMMEDIATE DELIVERY ONLY

3-PIECE CHESTERFIELD SUITES at 49.50, 25.00, 35.00
ODD CHESTERFIELDS at 12.50, 29.50.
2-PIECE CHESTERFIELD SUITES at 19.50, and 59.50.
OCCASIONAL CHAIRS, 3.50 and 5.00.
BUFFETS, 5.00 to 29.50.
BREAKFAST ROOM SUITES, 15.00 and 19.50.
WALNUT BEDROOM SUITES at 55.00 and 22.50.
2 OAK CHAIRS, with covered seats, each 2.00.
2 EASY CHAIRS (Chesterfield Chairs), each 10.00.
BABY'S CRIB, in ivory, 7.50.
2 HALL SEATS, each 3.50.
ICE REFRIGERATORS, 7.50 and 10.00.

EASY TERMS AT NO EXTRA COST

A. Comstock & Sons
300 GEORGE STREET
PHONE 4683

STRAWBERRY PLANTS, POTATOES. Telephone 8048.

NEW PLUMBING
(Factory Guaranteed)

3-Piece Toilet Outfit	$19.95
White Enamel Iron Tubs	$25.75
White Enamel Iron Basins	$ 8.75
New Range Boilers	$ 9.95

Soil Pipe, Boilers, Sinks, Etc.
Fixtures Installed.
Lumber—Doors—Windows
PETERBORO METAL CO.
256 Simcoe Street Telephone 8301.
Mail Orders Accepted.

SILVER BABY PRAM. APPLY 131 Princess.

TRY HICKEY'S FOR SATISFACTION in a Ladies' or Gent.'s Suit or Coat. 360 Simcoe Street, at Downie.

GAS AND WOOD COMBINATION Stove. Dial 4161.

MAN'S RAINCOAT, SIZE 38. 209 Simcoe.

CAR BATTERIES
11-PLATE $3.99, 13-PLATE $5.83, 15-Plate $6.39. Guaranteed. Allowance for Old Battery. Johnston's, George at McDonnel.

BLACK ROTTEN GARDEN MANURE. Dial 7572.

TENT 10' x 12' x 7', CHEAP. Telephone 7958.

SILK LACE DRESS, GOOD AS NEW, size 38 and 40. Other Dresses. One Coat, too small for owner, cheap. 352 Park Hill Road.

BRASS BED AND SPRINGS, WALNUT Bed and Wool Carpet, Chairs and Tables, Walnut Sofa, Sewing Machine, Pictures, Large Screen. Telephone 9762.

50 LOADS OF MANURE AND TOP SOIL, Cinders, Special for Flower Beds. H. Hamlin. Telephone 8528.

TABLE POTATOES, 90c A BAG, AT House. 7814.

FILLING IN, BIG QUANTITIES DElivered cheap. Telephone 8445.

PAIR SLIDING PARLOR DOORS, 6-FT. x 7-Ft. 6-in., complete with Castings. Dial 3205.

LATEST McCLARY COMBINATION Coal and Gas Range, cream color; used two months. A Bargain. J. J. Turner & Sons.

FRESHLY BALED STRAW. H. BELL, Route 3, Lakefield.

DAYTON SCALE, 24 POUNDS, HALF-Price; 2 Paper Racks, 9" and 15"; Sausage Stuffer, Several Cream Cans. 242 Charlotte.

USED HEMLOCK LUMBER FOR SHEETing, Small Outhouses, Two Five-Gallon Milk Cans, Ten-foot Wire Gate, Three-foot Wire Gate, Heavy Fox Wire for Poultry Runs. 813 Water.

BARGAINS

SEVERAL GOOD ICE BOXES
All Reconditioned
$10.00 up

1 ONLY FRIGIDAIRE
1940 Model. Reg. 269.00
Selling at $199.00

2 GOOD USED GAS STOVES

2 COAL AND WOOD STOVES
Quebec Style
$10.00 each

1 HAND-POWER WASHER
Copper Tub.' Reg. $39.00
$12.50

1 NEW WASHER
To Clear
$79.00

1 PHILCO RADIO, Battery, 1941
Cabinet Style
Reduced to Clear

T. J. CAVANAGH
FRIGIDAIRE STORE
434 GEORGE STREET. DIAL 3075

EIGHT-TON COAL SCALE. BIG TONY, Port Hope.

ABOUT 3,000 FEET OF LOGS, MOSTLY Elm. Frank Lynch, R. R. 8, Peterborough.

STRAWBERRY PLANTS, POTATOES. Telephone 8048.

FOR SALE

4 Miscellaneous 4

22-FOOT MOTOR BOAT, SIX-CYLINDER. Telephone 8434.

ONE 2-FURROW TRACTOR PLOW, IN Al shape, cheap for cash. A. Fife, Indian River, 3 ring 4, Keene.

SET OF GOLF CLUBS AND BAG. TELEphone 3984, or 515 Chamberlain.

WALNUT BEDROOM SUITE, CHESTERfields, Library Table, all kinds of Furniture, cheap. 390 Aylmer Street.

LONG LADDERS, CEDAR POSTS, Heavy Wagon, Plough. 110 Monaghan Road.

LAWN MOWER, FIRST-CLASS CONDItion. 140 Douro. 5840.

BREWER'S GRAINS — EXCELLENT Feed for Cattle, Horses and Hogs. Available Monday to Friday at Reduced Price of 15c Cwt. A. Wander Ltd., Peterborough. Telephone 4661.

FOUR TIRES, 17 x 550. TELEPHONE 4239.

LANSDOWNE UPRIGHT PIANO AND Bench, perfect condition, reasonable. Dial 3821. 537 Gilchrist.

THREE-BURNER GAS STOVE, ELECtric Washing Machine, Dining-room Table. 555 Bethune. Dial 7542.

SAVE 1-3 ON 4-PLY SCOTCH FINGERing, Regular $2.40 Lb. 2-Ounce Skein 20c, One Pound $1.60. Colors: Blue Heather, Navy, Khaki, Black. Albion Knitting Co., Ltd.

HIGH CHAIR, GOOD CONDITION, $1.00. 168½ Charlotte, Third Floor.

4a Seeds and Grains 4a

CERTIFIED SEED POTATOES, IRISH Cobblers, Warba (No. 1 Chippewa). Dial 5005.

5 Dogs, Cats, Birds, Etc. 5

WIRE-HAIRED TERRIER, REGISTERed, reasonable. 138 Park.

COCKER SPANIEL PUPPIES, REGIStered Hedgley Kennels. Telephone 3316.

DOGS BOARDED. HEDGLEY KENNELS Telephone 3316.

6 Fuel 6

FOR DRY MIXED WOOD, SLABS OR Kindling, Dial 3650 — Curtin's Wood Yard, Chamberlain Street.

DRY MIXED WOOD $3.50, SLABS $3.00 ½ Cord. Dial 6631.

7 Livestock and Poultry 7

WELL - MATCHED TEAM CLYDE Horses, rising 3 and 4, Mare and Gelding. Gus Torpey, mile east Indian River, 7 Highway.

YOUNG JERSEY COW, JUST FRESHened. K. G. Brown, Lakefield Highway.

FIVE HEAVY WORK HORSES. H. Hamlin. Telephone 8528.

TEAM OF YOUNG MARES. TELEphone 35 ring 2, Omemee, after 7 p.m.

TRACTOR CUSTOM PLOWING AND Cultivating. Ollateria, 182 Simcoe Street. Telephone 8484.

CUSTOM PLOUGHING AND CULTIvating by Tractor. Dial 7645.

NINE PIGS, TEN WEEKS OLD. APPLY Arthur Hendren, Norwood, R. R. 2.

20 PIGS, 6 WEEKS OLD. VINCENT Hickey, Lakefield.

MATCHED PAIR BLACK PERCHERONS, Young Mare and Gelding 1,300, Three Young Mares in Foal, Percheron, Clyde, and Belgian; 10 Farm Chunks, all young; Matched Pair Grey Percherons, 3,200, cheap $125.00. Act quick. A. V. Tinney, 6 Kent Street East, Lindsay.

Baby Chicks

A WIDE CHOICE OF BRAY CHICKS, Started Chicks, Pullets, for immediate delivery. Buy wisely—Buy Bray. Pullets, Started Chicks. Turkeys for June delivery. Order now. We have what you want. Bray Hatchery, 364 Water. Dial 3834.

8 Real Estate 8

DESIRABLE BUILDING LOT, CHARlotte Street West. 242 Charlotte.

FIVE-ROOMED BUNGALOW, OUTSIDE City limits. Call 211 Park Street South

CHOICE BUILDING LOTS, DUBLIN. Telephone 9466.

LOT, $100, OUTSIDE CITY, OPPOSITE Queen Elizabeth School, Telephone 9074.

COMFORTABLE 5-ROOM COTTAGE, plumbing, central. Snap. Apply owner, 293 Dalhousie Street.

BRIGHT, COMFORTABLE 6-ROOM Brick, handy C.G.E., South. Bargain. Apply 293 Dalhousie.

FOR EXCHANGE ON TORONTO HOME, Modern Brick, 6 Rooms, hardwood up and down, garage, West residential ... $5500.00

North, 6 Rooms, Frame	$1800.00
South, 6 Rooms, Brick	$2600.00
East, 7 Rooms, Brick	$3300.00
North, 7 Rooms, Brick	$3500.00
Central, 7 Rooms, Brick	$4200.00
Lots	$100.00 to $250.00

National Housing Loans 5%. Build now. Twenty years to pay.
Private Loans, 5½-6%.
H. J. McCANNAN—JACK SINCLAIR
140 Simcoe Street. Telephone 4676.

CHOICE CITY LOTS, 50c AND $1.00 PER Foot, about 200 feet deep. Also Brick Building, suitable for Dwelling, $400. Terms. Apply 236 Burnham, Apartment 1.

Frank, 5 Rms, Bungalow	$ 850.00
Park Hill, 6 Rms, large lot	$1200.00
Elm, 6 Rms, modern, oak floors	$1950.00
Young, 5 Rms, mod. Bungalow	$2800.00
Romaine, 7 Rms, Brick, modern	$2800.00
Patterson, 6 Rms, Brick	$2950.00
King, 6 Rms, hardwood, terms	$3250.00
Brock, 8 Rms, make Duplex	$3500.00
Margaret, 6 Rms, Brick, mod.	$4500.00

J. A. GIBBS, 95 Hunter St. W. 3843.

TO CLOSE AN ESTATE.
A Very Fine Home of 8 Large Rooms, pressed brick, tiled vestibule, full plumbing, hot water heat, gas and electric power, ¼-Cut oak floors throughout, large screened verandah, brick garage, large lot, close to centre of City. Would cost $10,000 to build. In excellent repair and could be Duplexed. Offers Wanted. See J. A. Gibbs, Real Estate Broker, 95 Hunter Street West.

10 Roomed Brick, North-end, fully modern, Good Buy ... $4,000
6 Roomed Storey and Half Brick, Park Hill, full plumbing ... $1,800
7 Roomed Brick, Albert Street, furnace, full plumbing ... $2,500
Frame House, 5 Rooms, 3 Bedrooms, 2-piece plumbing, newly decorated and painted throughout. Small payment down ... $1,500
The above Houses are Bargains and must be Sold to close Estate.
National Housing Loans at 5%.
SEE WALTER NUGENT
187 Charlotte Street
Telephone 3040.

FOR SALE

8 Real Estate 8

BARGAINS TO CLOSE AN ESTATE
5 Room Brick, $1,800, full plumbing.
6 Room Brick, $2,500, full plumbing, furnace.
8 Room Brick, $4,000, full plumbing, furnace, large brick stable.
DON'T DELAY — SEE
H. J. McCANNAN - JACK SINCLAIR
140 Simcoe Street. Telephone 4676.

Gladstone, 6 Rm. Brick	$2,000
Lansdowne, 7 Rm, modern	$2,400
Aylmer, 6 Rm. Brick	$1,800
Park (Apt. House), 4 Apts., 4 Rms, each	$5,500
King, 6 Rm, modern	$3,250
Monaghan Road, modern Home	$4,800
London, 7 Rooms	$1,800
Dublin, 6 Rooms	$1,400

O'TOOLE BROS.
Real Estate and Insurance
354 Water St. Telephone 9447.

Brick, 7 Rooms, 3-piece bath, furnace, fireplace, hardwood floors, garage ... $3,000
Brick, 7 Rooms, 3-piece bath, furnace ... $2,300
Brick, 6 Rooms, 3-piece bath, furnace, garage ... $2,500
Brick, modern, hot water heating, West side ... $4,800
100 Acres, on Highway, close to City, House, furnace and electric, barn, stone foundation, running water in pasture, Ten Acres Hardwood... $4,500
M. STOREY
374½ George St. Telephone 6573.

10 Used Cars 10

1929 ESSEX COACH. TIRES AND BATtery practically new. 488 Patterson.

FOR SALE

CARS
1936 PLYMOUTH DELUXE SEDAN
1933 PLYMOUTH COUPE
1930 FORD COUPE, with Rumble Seat.
1929 BUICK COUPE
1929 FORD COUPE
1927 STAR SEDAN.

TRUCKS
1940 FORD 3-TON Stake Body Truck
1939 MAPLE LEAF 3-TON Stake Body.
1937 INTERNATIONAL 3 - Yard Dump.
1931 RUGBY 1½-TON Stake.
1929 G.M.C. 1½-TON Stake.
1938 FORD PANEL DELIVERY
1937 DODGE PANEL DELIVERY
1938 FORD ½-TON PICK-UP

EDWARDS Sales and Service
33 HUNTER EAST

1939 NASH SEDAN, PRIVATELY OWNed, like new. No further use for it owing to illness. Telephone 4506. 588 Water Street, Daytime.

USED CARS

'40 CHEVROLET MASTER SEDAN
'39 CHEVROLET DELUXE SEDAN
'39 BUICK SEDAN
'38 CHEVROLET SEDAN
'38CHEVROLET COACH
'36 CHEVROLET COACH
'34 CHEVROLET SEDAN (With Trunk)
'32 CHEVROLET DELUXE COUPE
'29 CHEVROLET SEDAN
'29 DURANT SEDAN
'28 WHIPPET COUPE

Albert Tinney & Son
CHEVROLET AND OLDSMOBILE SALES AND SERVICE
CAVAN

1939 NASH SEDAN, PRIVATELY OWNed, like new; no further use for it owing to illness. Telephone 4506 daytime. 588 Water Street.

'29 DESOTO SEDAN. 631 CENTRE Street. Dial 9157.

1936 MAPLE LEAF TRUCK, HEAVY Duty, LaSalle Convertible Truck, good condition. Telephone 8434.

1940 CHEVROLET 4-DOOR SEDAN, privately owned. Terms to reliable person. No Trade-in. Telephone 8227.

1940 SPECIAL DELUXE DODGE 4-DOOR Sedan; tires, finish and appearance like new; low mileage. 1939 Chevrolet 4-Door Sedan. 1939 Chevrolet Coach. 1938 Chevrolet Coach. Telephone 3850.

STEARNS-KNIGHT SEDAN, TIRES motor and body in good condition. Price cheap. 519 Elm.

USED CARS

1939 HUDSON COACH
1936 FORD DELUXE COACH
1933 FORD COACH
1930 FORD COACH
1935 FORD PANEL TRUCK
1935 WILLYS PANEL TRUCK
1932 FORD PANEL TRUCK
1930 ROOSEVELT COUPE
1929 ESSEX COACH
1928 WHIPPET SEDAN

WHITTINGTON'S Service Station
Aylmer and Hunter. Dial 5465

ESSEX SEDAN, GOOD CONDITION, Market, Saturday, 11 o'clock.

1928 ERSKINE COUPE. 109 ROMAINE.

'29 PLYMOUTH, GOOD CONDITION. Telephone 9267.

FOR SALE—1939 DELUXE CHEVROLET Coach. 110-Volt Used Electric Washer. Will accept Wood, Lumber Slabs as payment on Car. G. W. Barr, Gooderham, Ontario.

10a Used Trucks 10a

1937 MAPLE LEAF, WITH RACKS. A. Sullivan, Case Dealer, Hastings.

TO RENT

11 Miscellaneous 11

GARAGE AND EQUIPMENT, SHELL Station. Apply S. J. Baker, Lakefield.

11x Apartments To Rent 11x

MODERN 5-ROOM HEATED DUPLEX, separate entrance, sunporch, garage, adults, May 1st. 190 London.

TO RENT

11x Apartments To Rent 11x

UPPER FLAT. DIAL 5427.

HEATED, COMPLETE BATHROOM. Bell Apartments.

FIVE-ROOMED MODERN APARTMENT. 205 Sherbrooke Street. Telephone 5633.

THREE-ROOMED APARTMENT, PRIvate bath. Telephone 9098.

BEDROOM, LIVING-ROOM, AND KITchen, Furnished, heated. 516 Charlotte.

HEATED MODERN APARTMENT, LIVing-Room, Dinette, Kitchenette, Bedroom, bath, refrigeration, hot water, janitor service, $35.00. Water rates paid. 236 Burnham, corner James, Apartment 1.

FIVE-ROOMED APARTMENT ON HIGHway 28, 20 minutes' drive from Peterborough. Write Box 234, Examiner.

HEATED APARTMENT, FURNISHED, Unfurnished, Couples, Business Girls; frigidaire. 709 Water.

MODERN HEATED LOWER APARTment, private, central. 54 McDonnel.

12 Rooms 12

THREE UNFURNISHED ROOMS. APPLY 412 George. For 1st May.

FURNISHED ROOMS, KITCHENETTE, suit Business People. 588 Aylmer.

TWO FRONT ROOMS, WOULD SUIT 2 Pensioners. 459 Chamberlain.

FURNISHED BEDROOM, GARAGE. 592 Division.

LARGE UNFURNISHED ROOM FOR Light Housekeeping. Dial 8191.

BED-SITTING-ROOM FOR BUSINESS Girl. Write Box 233, Examiner.

ONE LARGE FURNISHED ROOM. 318 Burnham.

FURNISHED ROOM, MODERN. 603 Water.

FURNISHED BEDROOM, SUIT ONE OR Two, central. 5537.

FURNISHED BEDROOMS, COMFORTable, all conveniences, Board if desired, reasonable, close to C.G.E. Apply 183 Stewart.

THREE UNFURNISHED LIGHT HOUSEkeeping Rooms. 207 Reid, near C.G.

UPPER FLAT, UNFURNISHED. 634 Union.

TWO ROOMS, PARTLY FURNISHED IF desired, continuous hot water. 494 Aylmer.

FURNISHED BEDROOM. 489 AYLMER.

13 Cottages for Rent or Sale 13

COTTAGE FOR RENT, ON CHEMONG Lake, by the Season. Telephone 7309.

TWO COTTAGES, CHEMONG PARK, fully Furnished for Season. Telephone 6453 during day, 5128 after 7.

SUMMER COTTAGE FOR SALE, ON Lake Chemong, 150 feet frontage. Sell reasonable for quick Sale. Telephone 8029.

WANTED

15 Miscellaneous 15

WANTED — CATTLE TO PASTURE. John Brick, Ennismore.

WANTED — TO BUY, BIRD FOR Three Swallows. Dial 5443, Evenings.

SIX OR SEVEN ROOMED HOUSE, IN City, by May 1st or June 1st. Reasonable rent. Write Box 255, Examiner.

INTERESTED TO BUY OUTRIGHT, Terrace. Write Box 164, Examiner, stating particulars, price, location, etc.

$3,500.00 CASH, FOR 6-ROOM HOUSE, West side, near Charlotte. Write Box 244, Examiner.

36' OR 40' EXTENSION LADDER, GOOD condition. Telephone 3641.

SMALL BOX STOVE, CHEAP. DIAL 6174.

$365 FOR BEST CAR OFFERED. 459 Chamberlain.

GOOD RUG, REASONABLE. DIAL 5124.

TORONTO BUYER WILL PAY HIGHest Price for Muskrats, Feathers, and Wool. Telephone 34 ring 2, Omemee.

LIVE FOWL—PAY HIGHEST PRICES M. Gishman. Dial 8298.

WANTED — TO BUY, A SMALL ISland or Small Waterfront Lot in this district. Write Box 241, Examiner.

CHILD'S TRICYCLE, LARGE SIZE, IN good condition, Write Box 243, Examiner.

CATTLE TO PASTURE, GOOD GRASS, running water. Reasonable rates. M. Hutchinson, Bailieboro.

WANTED, FOR A SINGLE TENANT, Small Furnished Cottage or Bungalow in Bridgenorth, Chemong Park, or quiet Peterborough suburb. Quote best terms for four months, commencing June 1st. Address, with full particulars, "C," Box 237, Examiner.

BICYCLE THAT CAN BE REBUILT. Telephone 5894.

HOUSE TO RENT, SOUTH, NO FAMILY. Dial 4847.

BUSINESS GIRL DESIRES LARGE Housekeeping Room, in quiet home, vicinity C.G.E. Write Box 251, Examiner.

LIVE POULTRY WANTED— MARKET Prices. A. Lantin. Telephone 6297

USED CAR WANTED, UNDER $300 cash, in good condition. Write Box 232, Examiner.

WANTED — CATTLE TO PASTURE. Telephone 5066.

HIGHEST PRICES PAID FOR RAGS, Paper, Iron, and Metals. J. Burfield Dial 8368.

LIVE POULTRY — PAY HIGHEST Prices. M. Florence. Telephone 6823

LIVE POULTRY — MARKET PRICE M. Katz. 6850. 342 Stewart.

SCRAP IRON
PETERBORO METAL. TEL. 8301.

IRON, RAGS, PAPER, BOTTLES, ETC. Petersiel, Bethune and Hunter. Telephone 9403.

OLD GOLD
OLD GOLD, COINS, RINGS, OLD DIAmond Jewellery, and Dental Gold Cash paid. Warne's, 349 George.

18 Help Wanted, Female 18

YOUNG GIRL FOR LIGHT HOUSEkeeping; sleep out; East City. Telephone 3341.

WANTED — CAPABLE MIDDLE-AGED Woman for country home, to look after Invalid recovering from operation, and help with Light Housework. Write Box 242, Examiner.

WANTED

18 Help Wanted, Female 18

INTELLIGENT GIRL FOR OFFICE; must be accurate, good at figures, have knowledge of Bookkeeping and Typing. Write Box 254, Examiner.

WAITRESS WANTED. BIG TONY, PORT Hope.

GIRL OR WOMAN FOR GENERAL Housework; must be neat, clean, plain cooking; good wages to right person. Windsor Hotel, Hall's Bridge. Telephone Lakefield 542 ring 21.

CAPABLE COOK-GENERAL, REFERences required; no children. Write Box 000, Examiner.

CAPABLE GIRL FOR SMALL SUMMER Resort. Write details to Box 187, Examiner.

19 Help Wanted, Male 19

GOOD STRONG, HUSKY BOY, ABOUT 16 years. 813 Water.

WANTED — AT NICHOLLS HOSPITAL, Cleaner, Male preferred; rejected for Service or not Military age; references required. Apply in person.

GOOD STRONG BOY TO HELP ON Farm, 14 or 16. Apply 235 George, Saturday 26th, between 2 and 3.

BOY, WITH BICYCLE, TO DELIVER and Help in Grocery Store. Telephone 7721.

YOUNG MAN AS DISHWASHER. APPLY in person, Payne's Grill.

MARRIED MAN TO WORK ON FARM, able and willing to attend to Cattle. House provided. L. E. Birdsall, Birdsall P.O.

FIRST-CLASS MECHANIC, GOOD wages. Dawson's Service Station, Reid at McDonnel.

NEEDED AT ONCE
RELIABLE MAN, BETWEEN 35 AND 55 years of age, with car, needed immediately to hand out Free Soap in nearby rural route and supply established demand for Everyday Necessities including Baking Powder, Spices, Extracts, Medicines, Cleansers, Mineralized Tonics and Fly Spray, etc. Farm experience helpful. Selling experience not necessary as we train you. For full particulars regarding this opening, write Watkins, 2177 Masson Street, Montreal, Quebec, Dept. O-P-2A.

20 Employment Wanted 20

EXPERIENCED DRIVER DESIRES Work. Dial 4847.

YOUNG GIRL DESIRES HOUSEWORK as Mother's Help. Dial 7635.

EXPERIENCED FARMER DESIRES Work. Write Box 235, Examiner.

CANADIAN LEGION HAVE LISTS OF Competent Returned Men to Fill Temporary or Permanent Positions Give the ex-Soldier a chance to work for you. Telephone 6203.

21 Boarders Wanted 21

MEN BOARDERS. DIAL 6152.

FOUR BOARDERS, ALL CONVENIences. 166 Dublin.

GENTLEMAN BOARDER. 543 ARMOUR Road.

MEN BOARDERS, THREE BLOCKS from C.G.E. Apply 168 Stewart.

GENTLEMEN BOARDERS, 321 DALhousie. Telephone 4280.

BOARDERS WANTED. TELEPHONE 5586.

BOARDERS WANTED. 563 ELM. DIAL 7622.

GIRL OR GENTLEMAN BOARDER, IN private, clean home, near C.G.E. 501 Donegal.

BOARDERS WANTED. 340 AYLMER.

BOARDERS, CONVENIENCES. DIAL 8727.

WHO CAN DO IT

22b Painters & Decorators 22b

COLEMAN BROTHERS ANNOUNCE Decorating in the Modern Trend-Color Styling at No Extra Cost. Telephone 4485 for Estimates without obligation.

22f Miscellaneous 22f

HAVE YOUR FURNACES VACUUM-Cleaned during Housecleaning time. We also do Eavestroughing and Sheet Metal Work. Plumbing and Heating. Goodfellow's, Plumbing and Heating, 379 Water Street.

FURNITURE RE-UPHOLSTERED, RE-Covered, at reasonable rates. H. Barton. Teelphone 6391.

PLUMBING
Repairs and Installations. Telephone 8301. Jim Sutherland.

DUSTLESS FLOOR SANDING, CARpenter, Builder. Dial 9007. N. Graham.

DUSTLESS FLOOR SANDING, CHAMberlain Weatherstripping and Caulking. J. H. Vance, 773 Aylmer. 7835.

25x Dressmaking 25x

DRESSMAKING, TAILORING, ALTERations. E. Mitchell, 593 Harvey. Dial 4936.

REPAIRS AND ALTERATIONS DONE. Dial 6682. 174 Hunter West. Irene Logan.

School Report

(S.S. No. 2, OTONABEE)

A (100-75), B (75-65), C (65-50), D (below 50).

Grade IX—Phyllis Davidson B, Donald Craib B, Gordon Purcell C.

Grade VIII—Evelyn Richardson B, Dorothy Cummings B.

Grade VII—Madeleine Davidson A, Muriel Humphries A, Luella Redpath C, Art Steed C, Arnold Thompson C.

Grade VI—Ileen Wright B, Ray Bishton C, Earl Cook D.

Grade V—Connie Brummel A, Ruby Craib C, Jack Hope C, Marion Cook C.

Grade IV—Dora Thompson B, Helen Wright B. George Davidson D.

Grade III—Archie Davidson A, Marie Edwards A, Lois Redpath B, Violet Redpath C, Betty Edwards C, Joyce Steed C.

Grade II—Stanley Davidson A, Joyce Edwards A.

Grade I (names in alphabetical order)—Roy Davidson, Joan Hope, Melba Richardson.

Teacher, Jean Clarkson.

Honduras has lifted its ban on the importation of automobiles.

LOST

BOSTON BULL DOG, NO COLLAR; child's pet. Dial 7413.

DOG, BLACK AND WHITE SPRINGER Spaniel. Finder please Telephone 5512.

BLACK-FACE WRIST WATCH. 203 Park North. Reward. Telephone 4268.

LOANS

Pay Your Taxes in Cash

You can borrow $60 to $1,000 with your car as the only security at Canada's largest auto loan company. Pay back in convenient, even-dollar monthly payments. You alone sign. No endorsers.
MORE THAN 50,000 CUSTOMERS have been helped by Campbell's fair, fast, friendly service.

Campbell Auto Finance Company LTD.
Subsidiary of Industrial Acceptance Corporation, Ltd.
J. W. Beaton, Mgr. 202 Barrie Bldg.

PROFESSIONAL

44 Lawyers 44

HON G N. GORDON, K.C.
Law Office, 395-397 George Street. Telephone 3577. Money to Loan.

W R. PHILP — Barrister, Solicitor, Notary Public. 385 Water Street Telephone 8412.

W. B. GORDON
Barrister, Solicitor
395 George Street.
Telephone 3577.

PECK, KERR, McELDERRY & BORBRIDGE—Barristers, Solicitors. Money to Loan. Offices, 415-417 Water Street Telephone 4681 E. A. Peck, K.C. P. D Kerr, K.C., V. J. McElderry K.C., E. F. Borbridge, B.A.

ELLIOTT & CHANDLER — Barristers, etc. Money to Loan. Offices, Kresge Building. Telephone 6675 A. L. Elliott K.C., M.P.P. R. J. Chandler, B.A.

JOHN A. BRADSHAW — Barrister and Solicitor. 360 Water. Telephone 9884

Chiropractors

GEORGE T. SHARPE, D. C. CHIROpractor; Electro Therapist. 177 Charlotte (opposite Loblaw's). 9010.

M. C. GOODWIN, CHIROPRACTOR and Physiotherapist, 108 Barrie Building, 312 George. Telephone 8795 and 5865.

LACOB LOW — Barrister, etc. Mortgage Loans. Suite 1-2, 435 George Street (over Toronto Savings and Loan Co.) Telephone 7423, Nights 6214.

BULLETIN BOARD

IMPORTANT CALLS

Police	3535
Fire Dept.	5711
Nicholls Hospital	4691
St. Joseph's Hospital	3561
Examiner	4641

NOTICE

INFORMATION WANTED

Names of Widows of Members of the former 57TH REGIMENT, who were resident in the County of Peterborough and who took part in the late Great War (1914-1918) are required.
Such parties establishing their Claim will share in certain Trust Moneys by virtue of a Will. Names with address and particulars on which Claim is based must be furnished in writing to the undersigned not later than the 1st Day of June, 1941.
W. R. PHILP,
Barrister, etc.,
385 Water Street,
Peterborough, Ontario.

AUCTION SALES

HOUSEHOLD FURNITURE, MRS. CLIFton Deck, 835 Water, Saturday, April 26, 2 p.m., including 9-Piece Oak Dining Suite, 2 Occasional Chairs, Beds, Library Table, Chest of Drawers, Dishes, Cooking Utensils, Sealers, Garden Tools, Steel Vise, Piano, Al condition.—J. H. Miles, Auctioneer. Telephone 4115.

HOUSEHOLD FURNITURE, MR. S. Touchburn, Strickland Street, Lakefield, Tuesday, April 29th, at 2 p.m. including Beach Range, Circulating Heater, Feathered Walnut Mirror, Feathered Walnut Couch, Oak Tables, Kitchen Tables, Dishes, Beds, Dressers, Garden Tools, etc.—J. H. Miles, Auctioneer. Telephone 4115.

AUCTION, MARKET, SATURDAY. Double Harness, Spring Tooth Harrows, Hay Fork and Pulley, Horse Collar.

AIDS HURRICANE VICTIMS

The Mexican Government has extended financial aid to victims of the hurricane which swept Crizaba killing eight and injuring 70.

TO ILLUMINATE AIR FIELDS

Guatemala is considering the installation of lighting equipment at its only airport, so military and commercial planes may land at night.

SALLY'S SALLIES
Registered U. S. Patent Office

One touch of scandal makes the whole world chin.

DAILY CROSSWORD

ACROSS		DOWN	
1. Farm tool	31. Game of skill	1. Cautious	23. Sharks
5. Most excellent	34. English king	2. Boundary	26. Grow old
9. Law violations	37. Louisiana (abbr.)	3. Leave out	28. Conquer
10. Higher	38. Bottoms of shoes	4. Marry	31. Embraces
12. Moist	40. Sloth	5. Public vehicle	32. Occurs
13. Fish net	41. Likely	6. Fencing sword	33. Turf
14. Mine entrance	43. Ruler of Tunis	7. Backbone	34. Exclamation
15. Finishes	44. Perish	8. Part of a vine	35. Balustrade
16. Establish	45. Blemish	9. Pursues	36. Cedes
17. Unit of work	47. Dangle	11. Sets again	39. The (Fr.)
20. Before	48. Pertaining to punishment	17. Wapiti	42. Refreshing
21. Half an em	50. Black and blue	18. Music note	44. Capital of Delaware
22. Fold of cloth	51. Marsh bird	19. Jolly	46. Mulberry bark
24. Neuter pronoun	52. Baking chambers	22. Squeeze	47. Exist
25. Stiff	53. Tax		49. Permit
27. Cries, as a dog	54. Mass of ice		50. Bowl underhand
29. Goddess of earth			
30. Greek letter			

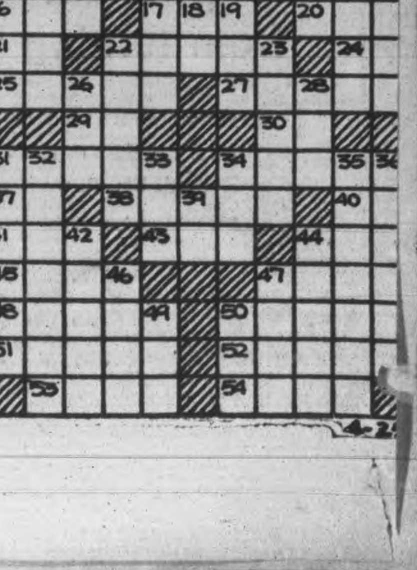

Yesterday's Answer

ROOM AND BOARD —By Gene Ahern

LI'L ABNER —By Al Capp

HENRY —By Carl Anderson

SCOTT'S SCRAP BOOK —By R. J. Scott

DONALD DUCK —By Walt Disney

BLONDIE —By Chic Young

MUGGS AND SKEETER —By Wally Bishop

BRICK BRADFORD —By William Ritt and Clarence Gray

TILLIE THE TOILER —By Russ Westover

Home Service

His Package Design Makes A Hit

Would you like to be in the shoes of this successful commercial artist, getting good pay for his effective package design?

In such a big field as advertising art you have a good chance. A home study guide can help you try out your talents in letter-heads, posters, any of the many kinds of commercial art work.

Perhaps you might go in for package styling. It's one of the newer opportunities in advertising art and it's fascinating work. Your study guide shows how you can work up a striking design, starting with a blank surface as in Figure 1.

You "break up" this surface, perhaps as in Figure 2, dividing it into unequal parts, which are more interesting than equal parts. And you try color contrasts for modern eye-appeal". Then you work out details as in Figure 3.

You find that these simple principles succeed not only in package design, but in other phases of advertising art.

From our 32-page booklet learn how to develop successful ideas and designs in commercial art. Explains popular techniques, principles of design, color, display, lettering, layouts. Describes reproduction processes. Tells how and where to sell art work.

Send 15c in coins or stamps for your copy of ADVERTISING DESIGN SELF-TAUGHT to the Examiner, Home Service, Peterborough. Be sure to write plainly your NAME, ADDRESS, and the NAME of book.

BARCLAY ON BRIDGE

WRITTEN FOR THE EXAMINER
By SHEPARD BARCLAY
"The Authority on Authorities"

WHAT WAS HIS REASON?

THAT IS a pretty good question to ask whenever the opening leader picks something different from what you expected. Was he trying to give his partner a ruff, because he held so many in the suit he led? Was he hoping to get a ruff himself, because he had just a singleton or doubleton? Was he trying to knock an entry out of the dummy? Or to stop ruffs by your side? Or to avoid leading away from guarded honors elsewhere in his hand? Somewhere among these or similar questions will lie the answer, unless he was merely making a fancy lead hoping for either a break of luck or the chance of befuddling you.

	♠ K 8 6 ♥ A J 9 7 3 ♦ 2 ♣ A K Q 10	
♠ 10 5 2 ♥ K Q 6 4 ♦ 10 8 7 6 ♣ 3	N. W. E. S.	♠ Q ♥ 10 8 2 ♦ K Q J 9 ♣ J 7 5 2
	♠ A J 9 7 4 3 ♥ 5 ♦ A 4 ♣ 9 8 6 4	

(Dealer: North. North-South vulnerable.)

North	East	South	West
1 ♥	2 ♠	2 ♠	3 ♠
3 ♥	Pass	3 ♠	Pass
4 NT	Pass	5 ♥	Pass
7 ♠			

North could hardly be blamed for reaching out for the grand slam when he learned his partner had the aces of both spades and diamonds, via the Blackwood convention, though the bid was a bit risky. He had been through a disastrous evening of rubber bridge, and wanted to catch up with a nice grand slam premium. Unfortunately, he placed too much trust in his partner's playing ability.

West led the club 3, and South began to play without making any plan. He took it with dummy's A, led to the diamond A and returned his other diamond for a ruff, led to the spade K and was happy to see the Q drop, then raked in the spade A and J to settle the hostile trumps. When he played now to the club K, West's failure to follow suit showed him he was beaten, as he later had to lose a club trick to East.

If South had studied a bit after the club lead, he would have wondered why West did not lead his partner's diamond suit. Surely it could not be because he had four of them. It must be because he had a singleton. Regardless of which it was, South could have set up a fifth round heart by embarking on a ruffing process at once, hoping for the kind of suit division he really found in hearts. After three ruffs, the J would have been good for a discard of the fourth club in South's hand, and the contract would have been made.

• • •

Tomorrow's Problem

	♠ 9 4 ♥ A J 10 9 7 4 2 ♦ Q 3 ♣ 7 3	
♠ K Q 8 2 ♥ 8 3 ♦ J 10 7 ♣ 8 5 4 2	N. W. E. S.	♠ 7 6 ♥ K Q 6 5 ♦ K 8 5 2 ♣ 10 9 6
	♠ A J 10 5 3 ♥ None ♦ A 9 6 4 ♣ A K Q J	

(Dealer: West. East-West vulnerable.)

If North gets into 5-Hearts on this deal, doubled by East, who leads the spade 7, how should the hand be played to make the contract?

Distributed by King Features Syndicate, Inc.

SOCCER OFFICIAL DIES

LONDON—(CP).—Charles Winsor, honorary secretary and treasurer of the Athenian Football League for the past 12 years, died recently at his home in Tooting.

ARGENTINA STORES GRAIN

Because its storage places along the coast are bulging with wheat, Argentina will store thousands of tons of corn in the interior of the country.

Three-Act Drama Is Presented At Warkworth

WARKWORTH, April 25.—(ENS)—"Anne of Green Gables," a modern dramatization of L. M. Montgomery's most popular novel, in three acts, was presented in the Town Hall, Friday evening, under the auspices of the Young People's Society of St. Andrew's Presbyterian Church.

The play was interesting and all taking part enacted their various roles in a most capable manner. The costumes and stage setting of the gay nineties was a feature which helped to make the play a success.

The cast was as follows: Anne Shirley, an orphan, Ann Grant; Florence Remseu, superintendent of the Orphanage, Eva Weir; Minnie Stern, an attendant, Doris Nelson; Mrs. Alexander Spencer, Noreen Oliver; Mathew Cuthbert, Anne's champion, Max Thain; Marilla Cuthbert, his sister, Helen Bank; Mrs. Rachael Lynde, who loves to give advice, Bess Grant; a Wealthy Matron, Leonore Isaac; Her daughter and Anne's bosom friend, Noreen Oliver; Mrs. Allan, the new minister's wife, Pauline Johnston; Josie Pye, in Anne's class at school, Elaine Grant; Moody Spurgeon, another schoolmate, George Meiklejohn; Gilbert Blythe, the wealthiest boy in town, Sam Black; Iva Mills, a wealthy business man, Bob Carlow.

Mrs. Carman Carlow, director.

Between acts, instrumental music by A. E. Maycock; vocal duets by Norma and Jessie Potter, and Helen and Sam Black were thoroughly enjoyed. The proceeds amounted to over $125.

Social and Personal

Miss Mary Stewart has returned after spending a week with relatives in Toronto.

Rev. and Mrs. L. H. Fowler and Lois returned to Renfrew Saturday after spending a few days with Mr. and Mrs. George Dawe.

Mr. and Mrs. J. E. T. Musgrave of Toronto spent Sunday with her mother, Mrs. W. J. Baker.

Mr. and Mrs. J. E. Edgar, Douglas and Ruth spent Sunday with her mother, Mrs. E. Anderson, Roblin.

Mr. and Mrs. Charles Bull, Sr., returned Saturday after visiting Mr. and Mrs. Elmer Harnden, Eddystone.

Mrs. Harold Mack of Stanwood visited friends in town aSturday.

Mr. and Mrs. Andrew Harnden of Eddystone spent the week-end with Mr. and Mrs. J. M. Greenly.

Miss Ethel McKague of Beechburg spent Thursday and Friday with her cousin, Miss Ina Bowen

Mr. W. G. Bowen motored to Burlington and Jordan on Friday.

Mr. and Mrs. W. P. Hatcher returned to their home in Norham after spending a week in Toronto.

Miss Clara L. Ewing returned to Toronto Sunday after spending the holidays with her father, Mrs. P. S. Ewing.

Mrs. A. B. Lucas of Belleville spent the week-end with Mrs. Catharine Dingman.

Mrs. R. B. Dawson of Red Cloud is visiting her daughter, Mrs. Neil Thompson.

Mrs. Gordon Honey returned to her home at Dundonald after spending a few days with Mr. and Mrs. Lorne Hutchinson.

School Report

S.S. NO. 14, OTONABEE

A, 75 and over; B, 67 to 74; C, 60 to 66; D, below 60.

Grade 8—Edith Manley, a; Kenneth Rylott, a; Betty Henderson, a; Helen Andrew, b.

Grade 7—Earl Howson, b.

Grade 6—Jean Howson, a; Ronald Porter, a; Billy Henderson, b.

Grade 5—Jean Hunter, c.

Grade 4—Phyllis Manley, a.

Grade 3—Marion Howson, a.

Grade 2—Hewitt Webster, a; Shirley Manley, b; Raymond Rylott, c.

S. Plunkett, teacher.

Relief Drops Fast

KINGSTON, Ont., April 25—(CP)—Figures released today showed a total of only 254 persons on relief in Kingston, all of them unemployables. A year ago the relief roll totalled 1,129.

"WHEN YOU NEED A TONIC — *Take* FELLOWS' SYRUP"

● If you feel run down, tire quickly, can't sleep, have no appetite—try this tonic. It works quickly. You will find Fellows' Syrup an aid to restful sleep and soothing to frayed-out nerves. It helps to induce a hearty appetite. It contains essential minerals that help to restore strength to men and women who are physically exhausted, nervous and anaemic. It's a tonic known and recommended the world over. Try it.

FELLOWS' SYRUP

76

Diocesan President Visits Douro

DOURO, April 25. — (ENS)—The annual meeting of the Catholic Women's League was held on Sunday with a good attendance. The president, Mrs. Gus Torpey, presided. In her address she expressed thanks for good will and cooperation of the women of the parish. She also appealed for an increase in membership. A record of the financial affairs of the society for the past year was read by the treasurer, Mrs. D. F. Garvey. The league was honored by a visit from the diocesan president, Miss Lillian Hurley of Peterborough. Miss Hurley congratulated the society on their splendid efforts on war work and welfare activities. Her cheerful, inspiring talk was enjoyed and will be an encouraging factor for future effort. No election was held, as the officers are elected for two years. They are; President, Mrs. Gus Torpey; first vice-president, Mrs. Victor Kennedy; second vice-president, Miss Annie Whibbs; third vice-president, Miss Anna Collins; secretary, Mrs. John Sullivan; treasurer, Mrs. D. F. Garvey.

Holy Name Euchre.

The annual Holy Name euchre drew a good crowd and was a very enjoyable affair. Prize-winners game by game were as follows: 1, Mrs. H. Ayotte and Willie Moher; 2, Miss Margaret Casey and Frances Condon; 3, Joseph Moher and Dennis Menogue; 4, David Garvey and Charles Sheehan; 5, Mrs. Johnson of Lakefield and Richard Heffernan; 6, Mrs. Michael Sheehan and Rite McKiever; 7, Mrs. Walter Barry and Oliver Leahy; 8, Mrs. Joseph Lonergan and James Delaney.

Wedding Guests.

Guests at the Rodd-Condon wedding ceremony were: Mrs. Thomas Driscoll, Misses Antoinette Giroux and Dorothy Giroux, all of Oshawa, Miss Kathleen Barton, Whitby, Wilfred Giroux, Nellie Thompson, Toronto, Mr. and Mrs. Fred Doris and children, Keene, Mr. and Mrs. James McFarlane and daughter, Peterborough.

Inadvertent omission was made of the splendid music rendered during the evening of a recent play by Dr. Munro of Warsaw, and of violin contributions by Olan, Kevin and Phillip Leahy. Mrs. Lymburner accompanied. A varied program was presented, including Irish airs.

Birth—On Friday, April 11, at St. Joseph's Hospital, Peterborough, to Mr. and Mrs. William Torpey (nee Verna Heffernan), a son.

Huns No Cause To Complain On Prisoners

LONDON, April 25—(CP Cable)—Richard Law, financial secretary to the War Office, told the House of Commons yesterday that "there is no ground whatever" for the suggestion that German prisoners in Canada are receiving anything but good treatment.

"The Germans are in a camp previously occupied by Canadian officers, and to which before that people paid to go for their holidays," he said in replying to a question which asked for information regarding conditions in two so-called reprisal camps in Poland.

The financial secretary also was asked whether the German Government acknowledged now that no German officers have been ill-treated in Canada.

Mr. Law said conditions at the Polish camps, situated at Posen, are still not satisfactory.

"No communication has yet been received from the German Government but representations have been made to the protecting power. We are fighting an unscrupulous foe and it is not in our power to bring any further direct pressure beyond what is being done at present."

BENSFORT

Mrs. Jos. Byers Passes 92 Mark

BENSFORT, April 25.—(ENS). On Saturday Mrs. Joseph Byers, the oldest resident of South Monaghan celebrated her 92nd birthday at her home at Rice Lake.

Mrs. Byers and her daughter, Gertrude, live together on the farm. Her other daughter, Mrs. J. Greer, lives in Oxboro, Sask. One son, Fred, lives in Toronto and Bert lives at Bailieboro.

Until this spring Bert operated the farm but on April 17 had a sale and rented his farm to Mr. John Brackenridge. However, Mrs. Byers and Gertrude intend to remain in the farm house. Several of the neighbors called in the afternoon and evening to extend congratulations.

Mr. and Mrs. W. C. Dawson were visitors to Port Hope on Saturday.

Style NEWS! *Colour* NEWS! *Pattern* NEWS!

EATON-MADE TO-MEASURE CLOTHES

Keep step with the trends!

Right now!—the "British Lounge", that comfortable, easy-fitting model with the long-roll lapel, is a style for which there is an increasing demand—"Air-Blues" . . prominent in our woollen ranges, are more popular than ever! . . with bolder stripes, livelier checks reaching a new high in pattern appeal! Yes! . . you get the latest in style, an extensive choice of smart new woollens in EATON-MADE-to-Measure Clothes! . . and remember, we hand-cut your suit to your individual Measurements! Make your next suit an EATON-MADE to Measure!

ONE-TROUSER SUITS

$26.50 Two-Trouser suit $32.00

Other 3-piece suits at $33.50 & $39.50

Purchase these suits on EATON'S *Budget Plan Terms, if you wish.*

T. EATON Co LIMITED

CANADIAN DEPARTMENT STORES LIMITED

CANADIAN DEPARTMENT STORES

SATURDAY at the C.D.S.

STORE HOURS: 9 a.m. to 5.30 p.m. Wednesday, 9 a.m. to 12.30 noon. Saturday, 9 a.m. to 9.30 p.m.
DIAL 5721

A Good Value In MEN'S SUITS

15.75 Each

Extra Trousers, pair 4.00

A suit to suit a limited pocketbook! Well cut on single and double breasted lines from smoothly finished wool and cotton worsteds. Well constructed, with Hymo and union canvas foundations, rayon-faced cotton linings. Smart stripe designs in navy, green, grey, brown. Sizes in lot 35 to 44. Suit 15.75

"Sherwood" Shirts

A splendid choice of colors and patterns at 1.00! Plain shades, fancy checks, allover patterns. Made on collar attached style from serviceable cotton broadcloth with coat style front, button-band cuffs, breast pocket. Sizes 14 to 17½. C.D.S. price each $1

—Main Floor, C.D.S.

3 and 4-Thread Chiffon Real Silk STOCKINGS

"Subs" of a Higher Priced Line!

Special, Pair .64

Two of the most popular weights for business and street wear—and at a saving that should urge you to stock up! 3 and 4-thread chiffons, some with Bemberg rayon garter welts, others silk to top, in a good choice of light spring shades and a few dark beige tones. Sizes in the lot 8½ to 10½ but not all sizes in each color. Special Saturday, pair ..... .64

—Main Floor, C.D.S.

Modess

Soft

Order Modess today. It's the soft, sanitary napkin that is bringing comfort and security to thousands of women.

12 pads in box 23c

MODESS BELTS 25¢

Your 2 Waistlines Are Not Alike . . . so—better wear

nemo Adjustable Waist

ARE YOU "NOT-SO-SLENDER"? — Wear style 381; side hooking girdle of rayon brocade, with side sections of "Gripknit" elastic. Sizes 27-38 .. $6

You don't believe that you have two waistlines? Just measure your middle while you are standing—measure it again while seated—and you'll find a difference of 1½ to 3 inches. Convincing reason for wearing Nemo Adjustable Waist! The patented horizontal stretch at the top back takes comfortable care of your midriff expansion . . . helps to prevent any "cutting in." There's a Nemo Adjustable Waist designed for YOU—because there is one for every figure type.

—Second Floor, C.D.S.

Tropicana

"Cool as a Palm Breeze"

Summer Frocks

Bold Colors! Gay Prints! Simple Stripes!

3.98 Each

The Summer Dress Season Opens With This Feature!

Styled and produced in Canada exclusively with the C.D.S. in Peterborough in washable new A.T.C. prints of spun rayon fabric, check-tested and approved as

Courtauld's "Quality Control" Fabric Tested For

- Fabric Durability
- Seaming Qualities
- Hot Ironing
- Satisfaction in Use
- Shrinkage in Washing
- Washable Colours

FIT and STYLES Usually Found on Higher Priced Dresses!

Light and sturdy as bamboo, "Tropicana" prints are practical partners for work and play. They go to market, they garden or golf, they hike or bike, bowl or sail and stay crisp for tea! Perennially fresh in town or out of, they launder like ligeries with no cleaning worries! THEY'RE THE GREATEST 3.98 FASHION FEATURE WE'VE OFFERED THIS SEASON IN PETERBOROUGH. Styles stem from the classic shirtmaker and there are sizes for misses, for junior misses, for women and specialized sizes Prints capture the flora of South America. Colours recall a Latin landscape — Brazilian beige, Trinidad tan, Pueblo brown, Lima yellow, Bolivian blue, Peruvian pink.

Note the Tremendous Size Range! 12 to 20, 11 to 27, 32 to 44, 16½ to 26½.
Side-Fasteners Used for Side Openings

—Second Floor, C.D.S.

Cotton Dress Prints

Printed Novelties Yard .29

One of our newest summer materials—of good weight yet cool and smart for sport frocks. A wide range of novelty and floral designs. Width about 36 inches. Yard 29

Eatonia Prints Yard .29

Featuring the new "Mother and Daughter" pattern—and an exceptionally wide choice of conventionals, novelties and florals. About 36" wide. "You Can't Beat EATONIA for Reliability and Value." EATONIA value, yard ..... .29

"Everfast" Cottons Yard .49

Renowned for excellent wear and smart pattern and color range. Three different weaves — sheer, corded or plain. About 36 inches wide. Yard ..... .49

—Second Floor, C.D.S.

"ACME" Asphalt Roofing

Use it for a sturdy weather-tight roof! Thoroughly saturated with asphalt. Each roll contains 108 sq. ft. to cover 10 x 10 feet, allowing for overlap. Nails, cement and instructions included.

No. 1, weight about 35 lbs. Roll 1.70
No. 2, weight about 45 lbs. Roll 1.99
No. 3, weight about 55 lbs. Roll 2.37

Complete 7-Piece LIVING ROOM GROUP

3 Pc. Chesterfield Suite — Table Lamp
Footstool — End Table
Pair Overdrapes

See the complete group Saturday—See how easily and economically you can furnish your living room. The Chesterfield suite has spring-filled cushions and is upholstered in cotton repp. Two pieces wine or rust, third piece green.

Saturday, 7 Pieces .. 69.50

—Basement, C.D.S.

CANADIAN DEPARTMENT STORES

Weather
Fair and mild

Evening Examiner
Peterborough

FINAL
LAKESHORE AND CITY EDITION

VOL. LXXXV, No. 98 PETERBOROUGH, SATURDAY, APRIL 26, 1941 ★★ PRICE THREE CENTS

ACTIVE SERVICE AT HOME FOR 4-MONTH TRAINEES

Allied Lines Are Nearing Athens

R.A.F. Fires Rage Over Berlin Kiel, Emden And Holland; Scores Hits On 3 Freighters

Densely Populated British Northeast Town Gets Worst Battering Of The War
Terrific A.A. Barrage Fails To Stop Bombs

LONDON, April 26—(CP).—Bombers of the Royal Air Force launched a heavy attack on the German naval base at Kiel last night and struck lighter blows at Berlin, Bremerhaven, Wilhelmshaven, Emden, Lubeck and Friedrichstadt, the Ministry of Information said today.

The R.A.F. also bombed oil stores at Rotterdam and scored direct hits on two supply ships in convoy west of Heligoland in daylight yesterday.

At Kiel, the Ministry declared, "bombs bust in the shipyards and fires broke out." The attack on Berlin was the 40th of the war.

(Nazi sources admitted an air attack on the north German coastal region, and said the raiders dropped explosives and incendiaries. They claimed that only one British bomber showed over Berlin and dropped one bomb).

Friday, the R.A.F. bombed an important iron and steel works at Ijmuiden in the Netherlands and bombs struck buildings and blast furnace from which the Germans hope to obtain war supplies. Enemy shipping off the Netherlands coast also was attacked and a supply ship of 1,600 tons was considered a total loss.

Thursday night and early Friday, British planes dropped loads of bombs on the Kiel and Wilhelmshaven shipyards, birthplace of many Nazi war vessels. Fires flared up after the bombs hit.

Newcastle Gets It?

A NORTHEAST ENGLISH TOWN, April 26—(CP).—The thickly-populated area of this town suffered its most serious raid of the war last night, and casualties were feared heavy as rescue crews worked today in the debris of homes and shops.

(Nazi sources said the overnight attack was concentrated on Newcastle.)

The raid lasted only a short time but throughout the attack planes were overhead constantly. The anti-aircraft barrage was the heaviest ever fired here.

The raiders dropped flares first, followed by showers of incendiary bombs and high explosives.

2 Hun Captives Carrying English Money

MEDICINE HAT, Alta., April 26—(CP). — Two £1 English notes were found on the persons of Sergt.-Major Karl Heing Grund, 28, and Sergeant Horst Lieebck, 21, two German airmen who escaped with 26 companions from a North-western Ontario internment camp a week ago, when they were recaptured here on Thursday, it was learned yesterday.

The men said they were given the notes by German authorities prior to setting out on a bombing expedition over England, and had managed to retain them.

They said all airmen participating in English raids are given the notes so that they may use them if shot down alive and escape capture.

Liebeck also told authorities he had obtained considerable information on military and Air Force activities in Canada in his six-day trip from Ontario to Alberta. Liebeck and Grund were arrested in Medicine Hat railway yards on Thursday afternoon after they hitch-hiked and rode freight trains to the city.

Liebeck said he believed he would have some interesting things to tell if he had reached Germany. The men intimated they had hoped to reach Vancouver and catch a boat to Japan.

Waiting for a police escort in the Medicine Hat jail, the men said they were caught because they became too sure of themselves after getting so far. They said Canadians were "very, very friendly people, but inquisitive."

North African Hero Meets Smuts

Gen. Sir Archibald Wavell, commander of the British expeditionary force that routed the Italians in North Africa and which is now fighting an Italian-Nazi mechanized advance, is pictured with General Jan Christian Smuts, Premier of the Union of South Africa.

Big Ship Seizing Campaign Looms

WASHINGTON, April 26—(AP).—The 21 American republics were reported today at the point of agreement on a unified "good neighbor" policy for utilization of more than 160 idle foreign-flag ships in American ports.

A sub-committee of the Inter-American Economic and Financial Advisory Committee already has appr the draft of a plan through which the long-idle vessels would be put to work carrying vitally needed cargo, it was learned authoritatively. Final agreement and signature of the formal declaration wc declared likely at a meeting of the entire committee here today.

Under the proposed plan, originally formulated by Foreign Minister Guani of Uruguay, the 21 American republics would uphold the right of each American nation to take over vessels of belligerent countries lying idle in its ports and operate them in service vital to the nation's economy, particularly in the maintenance of inter-American trade.

After a "pool" of ships sufficient to meet the American nation's shipping requirements has been set aside for operation—largely in the western hemisphere—it was said the plan would permit surplus tonnage to be sold or chartered to Britain or other nations.

The United States has taken 69 idle vessels 39 Danish, 28 Italian anud two German) into "protective custody" and is expected to turn at least some of them over to Britain if Congress authorizes the President to take action.

In South and Central American ports, it was said, there are an additional 96 Axis vessels and an unreported number of French and Danish ships which might be utilized under the plan.

Going To Run For It

RIO DE JANEIRO, April 26—(AP).—The blockade-running German freighter Lech was reported loaded and apparently ready today for a dash to Europe in an attempt to beat an anticipated inter-American agreement for acquisition of refuged belligerent ships.

When the 3,290-ton ship, first westbound German vessel to pierce the British South Atlantic blockade arrived here March 3, her master, Friedrich Brinkman, said the Lech would remain in port "until the end of the war."

Greeks View Fight As 'Near End'

British Rearguards Battle Grimly In Slow Retreat

CAIRO, April 26.—(AP).— British Middle East Headquarters announced to-day that "our withdrawal is continuing" in Greece.

BERLIN, April 26.—(AP).— Nazi spokesmen said to-day they had no indication that the bulk of the British expeditionary force has left Greece.

30 Miles From Capital.

ATHENS, April 26.—(AP).—German troops driving toward Athens have pushed past Thebes, 35 miles from the capital, and also have taken Mesolongion, 100 miles west of Thebes, authoritative Greek quarters said to-day.

(Nazi spokesmen claimed earlier their forces had taken Thebes and smashed past it to within 30 miles of Athens).

The capture of Mesolongion, the scene of Lord Bryon's death in 1824 during the Greek war for independence, means that the Nazi drive down the Adriatic coast in the west —where Greek forces capituated Tuesday—has reached the Gulf of Patron.

Meanwhile, the British rear guard retreated doggedly under heavy German artillery fire and dive bombing attacks to the mountains north of the Gulf of Corinth and the Greek press described the fight as "very near its end."

Aid Greek Relief

SYDNEY, April 26 — (AP). — Money and goods valued at £122,800 (about $439,000 Canadian) have been contributed by Australians towards the Greek War Relief Fund, it was announced to-day. In addition the State Governments have donated £100,000 (about $358,000 Canadian) worth of wheat and woollen goods.

Tobruk Beats Off Atl-Day Attack

LONDON, April 26—(CP)—The British garrison at Tobruk, Libya, beat off a day-long attack by Axis forces yesterday and took 130 prisoners without suffering a single casualty, the Minister of Information announced today.

The statement said:

"It is learned in London this morning that at dawn on April 24, enemy infantry with artillery support attacked the defences of Tobruk from the direction of Acroma. The attack was broken up by fire before it reached our defences and many of the enemy were killed.

"Desultory attacks against the western part of our defences continued all day without success. In the course of the day we captured five officers and 125 of other ranks. Our casualties were nil."

Patrol and artillery activity also was intensified in the area about Salum, in Egypt near the frontier, a communique said.

Capture of Fort Mola north of

TOBRUK BEATS OFF
(Continued on Page 2, Column 4)

Up To Italians

LONDON, April 26—(CP)—Britain declared today that the refusal of the Duke of Aosta, Italian commander, to lay down his arms "in the interests of humanity has placed upon his shoulders a heavy responsibility for" Italian civilians in Ethiopia.

The statement said that Lt.-Gen. Alan Cunningham, British commander in East Africa, "accepted full responsibility" in his offer to Aosta for all Italian civilians in British-occupied territory.

"During the period that the Duke of Aosta delays his inevitable surrender armed deserters from the Italian colonial forces have a chance to commit atrocities in the areas not yet occupied by our troops."

London Children On The Move To Country Again

LONDON, April 26 — (CP). — Wagons loaded with bicycles and baby carriages rumbled through the London streets to railway stations to-day to accompany more than 2,500 children again heading by train for the country as a result of the sharpness of recent raids.

About 2,000 had left earlier in the week following some high casualties among women and children.

Most children had been removed from London early in the war, but many returned when air attacks during the winter lessened.

Oddly enough, this withdrawl was almost tearless, although the gravity of the occasion was obvious.

One father who gravely walked away from the train after kissing his wife and two children good-bye may have summed up the reason when he said:

'Sometimes there just seems to be no more tears left."

A woman whose husband is a bus conductor and too busy with Saturday crowds to get to the station said:

"My man would clout me for crying and setting a bad example for the little ones."

"If it were not for her," said a woman, pointing to a seven-year-old girl, "I'd be sticking Home, even with the blitz, is better than being away."

On the other hand some cheer-

LONDON CHILDREN
(Continued on Page 2, Column 1)

Limited Recruiting Appeal For Another 22,000 Men Also Announced By Ralston

Men Needed To Fill Up Overseas Quotas Bring Home Units To Strength; 2 Prison-Break Camp Heads Suspended

OTTAWA, April 26—(CP).—Members of the Canadian (Reserve) Army called up for four months' compulsory military training under the National Mobilization Act will be detailed for active service in Canada on completion of their training period, Defence Minister Ralston said today.

A limited recruiting drive to obtain about 22,000 men for the overseas Canadian army in the next few months, was also announced by Mr. Ralston to-day at a press conference.

The MBinister said the men were required to fill up shortages in recent monthly quotas for overseas requirements and to bring all active service troops in Canada up to the required strength.

"Our jobs is to see that our quotas are filled," said the minister. "We also want to do something more than that. We want to bring up to strength the units of the active army in Canada."

So it was proposed to lump together the monthly quotas needed for overseas units and the number required to fill active units in Canada which are normally filled from their own affiliated reserve units and put on a drive for that number of men.

The number required would be about 22,000.

"We asked last July for 40,000 men and we got them in six weeks," said the Minister. "Since then no minister has actually asked for men for the army

"I don't think it is right to say that there are not men ready for active service if they are asked properly and if they are impressed with the fact there is need."

Obtained Voluntarily.

The Minister added he had no doubt all the men required for overseas service could be obtained on the voluntary system.

While there was a limit to the number of men who could be accommodated at one time in the basic training centres the equipment situation was much better.

"We are getting to the stage now where we are not so much pressing for materials as for men and money," he said.

Within the next two months large transfers of troops will take place as coast defence battalions change places with battalions in the interior of the country, the minister announced. This, he said, would give a needed change to the men who had been on 24-hour duty for many months at the coast and would also give units in the interior who were well up on their training a chance to apply their training.

He believed it would be good for

LIMITED
(Continued on Page 2, Column 3)

Believe British Mostly Out Of Greece

LONDON, April 26—(CP)—The campaign in Greece approached its end today, a valiant rearguard of British and Imperial troops keeping the Nazi advance in check with their anti-tank and machine guns.

The thinness of dispatches from London and Athens dealing with the military situation—speaking tersely of an unbroken line and orderly retreat—suggested that the bulk of the expeditionary force already has embarked on its return to North Africa.

The full story, in all likelihood, will be unfolded tomorrow by Prime Minister Churchill in his address to the Empire.

It seems unlikely that the Prime Minister would schedule a speech of such importance unless he were assured that the safety of the B.E.F. will have been sealed by that time.

The Greek press described the fight as "very near its end" and the Greek government from its new headquarters in Crete called on Greeks remaining on the mainland not to lose hope under German occupation.

The Germans say their next move will be in the Mediterranean. But it is not usual to announce plans in advance. However, the alternatives are few and the Nazi foreign affairs Commentary Dienst Aus Deutschland says: "The Reich has no intention to halt midway (in the Mediterranean) but intends to press for a final decision here, which next to the British Isles is the most important war area."

Whatever Hitler plans it is obvious that the going is getting tougher. Gibraltar has been preparing for the expected assault since before the war and yesterday it was announced in London that "Tiger" Gort has been sent out to head the British garrison in the fight it will put up if the Germans strike through Spain.

BELIEVE BRITISH
(Continued on Page 2, Column 2)

B.C. Prepares for Blackouts

12,000 Officials Take Active Part With Indians Having Roles

By SAM G. ROSS
(Canadian Press Staff Writer.)

VANCOUVER, April 26 (CP) — Civilian Protection Committee members on Canada's Pacific coast rolled up their sleeves today and went to work under co-ordinating supervision of the British Columbia provincial police to prepare for a blackout of approximately 600 square miles of land area May 22.

The big job of instructing 425,000 people in what to do in case of unexpected air raids may some day happen, was thrown into high gear when Major-General R. O. Alexander, officer commanding in chief of the Pacific command, ordered the blackout after consultation with the British Columbia cabinet.

Detailed extent of the blackout has not been determined but on the lower mainland it will include Vancouver, New Westminster and surrounding municipalities covering an area of approximately 400 square miles and a population of about 350,000. Local authorities are at work making plans for the test.

In the Lower Vancouver area, the blackout will extend over the city of Victoria and the defence area of Esquimalt as well as the municipalities of Oak Bay and Saanich and some unorganized territory. It is estimated the blackout will cover about 200 square miles of island area with a population of about 75,000.

The B.C. cabinet constitutes the senior provincial civilian protection committee under chairmanship of Premier T. D. Pattullo. From this authority it branches from the department of the Attorney-General, Hon. G. S. Wismer, through the B.C. provincial police into local authorities responsible for their own areas.

More than 12,000 are now active in civilian protection work in the province and the number is expected by Commissioner T. W. S. Parsons of the B.C. police and Inspector S. F. M. Moodie, director of the

B.C. PREPARES
(Continued on Page 2, Column 3)

Just Firecrackers To Them

Children Play With 400 Detonators For Days

NEEDLES, Calif., April 26—(AP)—Children have been playing with dynamite and detonators in large quantities here for days.

Some used the detonators for whistles, blowing into the open end. A few boys even carried them to dinner tables, with their parents unaware of the danger.

Others, realizing the tubes would explode, wrapped paper around them, struck matches to them and hurled them from hilltops outside the city.

This went on until Jerry Willis, 8, brought home what he called a metal firecracker and asked his brother, Fred, 16, to light it. Fred did and lost a thumb and the tips

JUST FIRECRACKERS
(Continued on Page 2, Column 2)

The Weather

The Examiner Barometer
6 a.m. - - 29.66

Peterborough Temperatures

To-day:	
Night low -	37
6 a.m. - -	37
Yesterday:	
Highest - -	61
Lowest - -	28
One Year Ago:	
Highest - -	61
Lowest - -	33

Weather Forecast:
Lower Lake Region and Georgian Bay —Fair and mild to-day and Sunday, with moderate variable winds.

Northern Ontario — Fair and comparatively mild. Sunday: Mostly fair and mild; probably light scattered showers in north portion.

Ottawa and Upper St. Lawrence Valleys — Moderate winds and partly cloudy. Sunday: Fair and a little milder, with moderate variable winds.

Manitoba — Fresh south-west winds; fair and a little milder. Sunday: Generally fair and mild in south portion; cool with light scattered showers or snowflurries in north portion.

Saskatchewan and Alberta—Fair and mild to-day and Sunday.

Sun—Rises at 6.16 a.m., Sets 8.14 p.m.

Escapes Serb Firing Squad

Typewriter Brands Correspondent As 'Chutist To Vigilantes

CHICAGO, April 26.— (AP).— A story of escape from death before a firing squad of Serbian vigilantes who considered him a German spy was related by Sam Brewer, Balkan war correspondent, in a dispatch published today by the Chicago Tribune.

The Tribune writer arrived yesterday in Budapest, Hungary, from Yugoslavia where he had been cut off from the outside world for 19 days.

Brewer said he reached the outskirts of Belgrade April 6 as scores of German dive bombers, "wheeling like flocks of starlings," pounded the Yugoslav capital.

Entering the burning city he was seized by eight Serbian vigilantes armed with pistols and shotguns.

"One wanted to shoot me," Brewer related. "The others said they should search me first. Under the glare of the flames they dumped my knapsack and my typewriter on the pavement. They found the evidence they needed: A coil of wire used to repair the typewriter, a spare flashlight battery, and a pair of boots."

Brewer said that the illiterate vigilantes suspected the wire was radio antennae, the battery and typewriter a radio tranamitter, and the boots, German army footwear.

"The fireworks were postponed because an army major drove by in the darkness," Brewer said. "They called to him: 'Parachutist, radio apparatus.'

"Refusing to listen to anything I said or to look at my papers, the major had me bundled into a second car with two guards. There I stayed 12 hours."

Brewer said the major informed the guards that "he would deal with me" at nine o'clock. Just before that hour two Serb newspaper reporters arrived on the scene. Brewer discovered that he and one of them had mutual friends, but the major had the Serb newsman arrested and put under guard when he

ESCAPES SERB
(Continued on Page 2, Column 2)

Quebec Curbing Its Liquor

Reducing Number Of Hotels, Cuts Advertising

QUEBEC, April 26—(CP)—Premier Godbout said in a prepared statement yesterday that amendments to Quebec's liquor laws, which will be presented to the Legislative Assembly next week, will contain proposals that the province be divided into two zones where provisions of the law "will be slightly different."

The statement did not give any other details of the proposed zoning or what provision of the law will apply in the zones.

The premier also announced in the statement that "our law will place certain restriction on the advertising of beer and alcohol in newspapers, and will suppress the

QUEBEC CURBING
(Continued on Page 2, Column 2)

New Zealand Anti-Tank Unit Smashes 23 Hun Machines; Stops Attack At Mount Oeta

Athens Reports Nazi Hordes South Of Thebes Driving Hard For Greek Capital; German Raid On Isle of Evvoia Beaten Off

ATHENS, April 26—(AP).—Authoritative Greek sources said today that German troops have reached Missolonghi and pushed south of Thebes.

The rearguard of British forces in Greece retreated doggedly under heavy German artillery fire and dive bombing attacks to the mountains north of the Gulf of Corinth today and the Greek press described the fight as "very near its end."

The British guard, inflicting heavy casualties, were said to be in too small force to stop the drive by the Nazi military machine.

The Greeks reported their forces on the Island of Lemnos, 40 miles west of the Aegean entrance to Turkey's Dardanelles, still were conducting guerilla operations against a German landing force which seized the island after a fight with Greek police.

A New Zealand anti-tank outfit fighting a rearguard action near Mount Oeta, just west of Thermopylae Pass, smashed 23 German tanks yesterday and forced an attacking Nazi column to retreat, military quarters reported.

The New Zealanders, drawn up behind a swamp, poured a withering fire into the onrushing Germans as they sought to cross the soft ground in an apparent effort to encircle Thermopylae.

(The Nazi high command claimed yesterday the Pass had been taken in an "embracing" movement.

(British authorities, making no mention of Thermopylae, said last night the British expeditionary force in Greece was making further withdrawals and that Imperial troops were maintaining an unbroken line in the face of Nazi assaults).

Hercules Death Scene.

Mount Oeta, famous in mythology as the scene of Hercules' death on a great pyre, is 100 miles northwest of Athens, and last night's reports of fighting there indicated that the new British-Greek defence line might be thrown across the narrow neck of land leading from Thermopylae to the capital.

A Nazi attack on the big island of Evvoia (Euboea) just off the Greek mainland to the east was beaten off, the Ministry said. German assaults on the Aegean Island were accepted as an indication that the Nazis wanted more air bases from which to pound shipping.

German planes were said to be ranging far out into the Mediterranean hammering at everything from fishing bessels to big merchantmen.

The Greek Government was reported to have held its first meeting

NEW ZEALAND

(Continued on Page 14, Column 5)

MORE ABOUT—

London Children

Continued from Page 1

fully accepted the departure remembering the efforts made in the country before to make them feel at home.

'Interest' Piling Up

PLYMOUTH, England, April 26 (CP Cable)—The head of Britain's navy has brought cheer to this seafaring town in the wake of one of the most sustained naval onslaughts the Nazis have yet loosed on Britain.

A. V. Alexander, First Lord of the Admiralty, came here yesterday to represent the government at one of the public funerals of victims of the severe raid earlier in the week.

"We'll give it them back with interest," he assured townspeople who gathered to cheer him.

"The more I see of this kind of evidence the more I feel like the remark of Fitzjames to Rhoderick Dhu, 'it nerves my heart, it steels my soul.'"

Interrupted by a voice shouting "Give it them back," the First Lord replied, "With the reinforcements from the United States which the navy is bringing in every day we shall be in a position to do what my friend suggested."

Many citizens made homeless by the bombing have been roaming the countryside seeking new homes. Many who stayed in the city filled churches, some of which had been damaged.

Numerous cars, buses and trucks streamed from the city crowded with people and their belongings. Others carried no one but the driver, and a reporter for the Press Association, British news-gathering agency, wrote:

"Even in a war which has one chief motto, 'Help thy neighbor,' those drivers ignored the signals of the tramping crowds and refused to give lifts."

One bicyclist was halted by a woman with three small children. He hoisted two of the smallest on the bicycle with the remark: "I'll give their little legs a rest."

MORE ABOUT—

Just Firecrackers

Continued from Page 1

of two fingers.

Miss Neva Hagaman, principal, recovered 25 caps from Grade School pupils.

After that teachers, parents and police took 100 detonators from 50 children.

Police Chief F. M. Kisinger issued a warning urging parents to search playthings for 400 other detonators, which had been taken from a warehouse, along with 160 sticks of dynamite. They recovered all but 10 sticks.

The officers said seven boys, ranging in age from 8 to 15, took some caps from the warehouse in daylight and later used the caps to blow a lock at night.

MORE ABOUT—

Believe British

Continued from Page 1

At the other end of the Mediterranean the Germans have occupied the islands of Samothrace and Lemnos, the latter 40 miles from the entrance of the Dardanelles. The Germans may seek to occupy European Turkey, thus reaching the straits and effectively closing them. But to cross the straits to Asiatic Turkey in a land drive for control of the Middle East would be a more difficult task.

Rather, it is though, the Germans will attempt to enlarge the scale of their North African operations and strike at Suez through Libya and Egypt.

MORE ABOUT—

Quebec Curbing

Continued from Page 1

advertising of liquor on bill boards along our highways and in our public places."

The law also will "diminish the number of hotels, clubs, restaurants and other drinking places and will abolish grills and commercial clubs. The permits will be granted only to persons giving all guarantees of morality and uprightness.

"It is the government's intention," he added, "to have the Sunday and holy days respected. The law will forbid everywhere the sale of spirituous liquor on Sunday and on holy days from midnight on the eve to eight o'clock on the following morning. As to beers and wines they may be served only to travellers and then only at meals between one p.m. and 9 p.m.

MORE ABOUT—

Escapes Serb

Continued from Page 1

sought to intervene for Brewer.

"A third colleague who came to rescue him was not only an editor but also a colonel in the army reserve and a friend of the major," Brewer continued. "Accepting his judgment, the major turned me loose."

Brewer reported that at least half of Belgrade's building were destroyed and that the death toll probably reached 7,000.

MORE ABOUT—

B.C. Prepares

Continued from Page 1

new civilian protection branch, to move upward of 20,000 before long.

The goal of the committee is a sound air raids precaution system—from what any individual should do in an air raid to the problems of making blackouts effective and combatting explosive and incendiary bombs. The responsibility for civilian protection rests with civilian authority.

Twenty-four chief wardens and 321 district wardens direct ARP activities, assisted by 5,000 wardens. In addition there are the regular police and fire forces with auxiliary units, coluntary medical officers, nurses, first aid personnel and the decontamination and demolition squads.

Activities were undertaken in British Columbia immediately after the outbreak of war and the declaration some Canadian cities—including Vancouver, Victoria and Prince Rupert—were vulnerable to attack. Native Indians swung into the work too and they have their own units at Port Alberni and Prince Rupert.

ARE YOU IN DOUBT?

Are you one of many who are in doubt as to the cause of your physical ailment. You may have tried to have found out, and have taken certain remedies in the hope of getting relief. You failed to find the real cause. **The RADIOCLAST**, the wonderful instrument, that find the cause of any ailment, is your real hope, in not only finding the real cause, but will also treat the cause and eliminate the ailment you are suffering from. The results we are having with this Radionic treatment are nothing short of marvellous. Many cases who thought they had incurable diseases are now well. Come to our office and let us show you the Radioclast instrument and explain how it operates under no obligation.

GEORGE T. SHARPE D.C., D.D.T.

CHIROPRACTOR and ELECTRO THERAPIST

177 Charlotte Opposite Loblaw's Phone 9010

Dollars To Doughnuts

By EDITH ELLINGTON

YESTERDAY: Bee realizes that work has changed her appearance, that Toby and Vera really do not recognize her. But she knows that the happiness she has found in Budget Fashions must end today. She plans to help each of her friends. A man comes to supervise remodeling the department. Anthony tells her that the merchandise manager has stolen their Big Idea, is using it as his own.

• • •

BEE DEMANDS A SHOWDOWN

CHAPTER XXVII

"What do you mean, Anthony? I don't understand."

"I didn't understand at first, either!" he said bitterly. "But it's very simple. He laughed me out of his office. You and I worked and dreamed and got the samples together and—and after he kicked me out, he stole my idea!"

"But he can't get away with that!"

"Can't he?" Anthony asked hollowly. "You see the men measuring for carpet, don't you? I'm still section manager. Nothing else.

"Miss Dane's been telling me what a wonderful merchandising idea it is, and how he explained it all to her at a special meeting last night. New accessories counters have been ordered. Plans are laid out— but nobody said a word to me. I suppose I ought to be thankful he hasn't fired me!"

The savage anger she had experienced once before in this department came back to Beatrice. "Are you going to stand there and let him do it? If you are, Anthony, I'm not! I worked on those ensembles, too! That's half my idea! That dirty, double-crossing—"

She hadn't known she knew such words, and Anthony hadn't known either, for he stared at her. The shock in his brown face stopped her.

"I'm sorry. I—I have a bad temper. But, Anthony, you can't let him get away with this!" She stamped her foot. "Do something! Go right up to his office now and tell him. Go to Bruce Sheldrake! Come on, I'm going, too."

"I thought of that, but we can't prove anything."

"Yes, we can! We bought those hats and handbags and belts ourselves, didn't we? You signed the slips for those dresses out of stock, didn't you? What the matter with you?"

• • •

Anthony picked up a salesbook. He snapped the rubber band. He opened and closed the book.

At last he said, "The fact is, Bee, I'm realizing now what a bad mistake I made. I should have listened to the old man. He wanted me to take a job in a bank. I—I've been thinking I'll go around there at lunch time and tell him I've thrown up the sponge." His lips twisted. "Banks are more ethical than stores, perhaps, and if I get a world-shaking banking idea . . . "

"But, Anthony—you belong here! You're valuable to this store! The very fact that he thought your idea good enough to steal—why, he must be slipping so badly he's got to steal ideas somewhere! If he were any good, if his job were secure, he wouldn't do such things!"

She grabbed his arm. "You're not leaving, you're going right up with me to that crook's office!"

"Bee, if we do that, you'll lose your job. It's all right about me. As I told you, I—I have a chance at something else."

He looked down at her miserably. "I didn't want to use any influence I might have—I mean, the influence of friends. . . . I've always thought pull was a shabby way to get ahead. But now that I have you, I—I've got to make more money. And I'll do anything to get a better job. But it'll take time. And meanwhile, if you lose your job—"

"The devil with my job. Anthony, come up there with me this minute!"

She dragged him to the elevator.

"I think you should be ashamed of yourself, not standing up for your rights! Where's your pride, Anthony? That merchandise manager has stolen from you. And you'd take it! You'd walk out and let him get the credit for something you worked hard to create!"

The elevator operator turned around and stared. Beatrice paid no attention.

• • •

On the sixth floor, Anthony drew Beatrice into the corner near the fire exit. His face was very sober. He put his hands on her shoulders, looked squarely into her eyes.

"I don't want you to do this just for me, Bee," he said. "I'm all for it, and I'm made clear through, and I can get another job anyway. But —it'll make trouble for you. Are you sure you want to?"

"Of course, I'm sure!" She patted his lean cheek. "Don't worry about me. I can take care of myself. You'd better start worrying about that merchandise manager. I'm going to kill him!"

"Bee, listen." His arms tightened. "I'll go in by myself. That way, he can't blame you."

"I wouldn't miss it for the world!" But she was touched at Anthony's concern for her.

He said, "All right, if that's the way you want it." His smile flashed. "I might as well tell you the truth. I was intending to come up here and wipe the floor up with him, just for luck, even if I couldn't prove anything. But I didn't want you mixed up in it in any way."

There was a stenographer outside the merchandise manager's office. "I don't know if Mr. Fletcher can see you now," she said doubtfully. "What is it about?"

Beatrice walked right past her and opened the door. In the imposing office, a small paunchy man sat at a large desk. He looked up in surprise. When he saw Anthony, his face hardened.

• • •

"What do you want?" he rapped.

"I want an explanation of that co-ordinated clothes idea that was so rotten when I walked in here with it," Anthony answered grimly. "I want to know how it got so good, after I left, that you're going to try it out. I want to know why you didn't play square with me. And I want to know if you think I'm going to let you get away with that!"

"Why, you—you—"

"Save your breath!" advised Beatrice coldly. "I happened to work out DOLLARS TO—Apr 26 Gal 2 [illegible] some of the details of that plan with Mr. Bradley. Those samples he brought up were things I'd selected. We have the sales slips for everything but the dresses."

Mr. Fletcher got up. He walked out from behind the big desk. His eyes were steely. "An employe of this store walked in here with an idea," he said. "He worked on it. The store likes the idea and is using it. What of it?" His voice was a bark. "What do you expect now? Flowers?"

"But you took the credit for it!" Beatrice cried. "You didn't even see that he got a raise—that his good work was acknowledged—you can't stand there and tell me this is the way such things are usually handled."

"Get out of my office!" Mr. Fletcher turned back to his desk. "Maybe you'd like to see the general superintendent about this terrible injustice," he flung over his shoulder.

"That is exactly what we'll do." Beatrice reached for the telephone. "What's more, we'll see him right here in this office."

(To Be Continued)

MORE ABOUT—

Limited

(Continued from Page 9)

the spirit of the men and also a good thing from "an all-Canadian point of view" as it would enable the men from one section of the country to see other parts.

"We intend, where practical, to have the units move part of the way by road," said the Minister. "That will furnish a test of the transport, billeting and bivouacing arrangements.

"The policy of bringing overseas personnel men back to Canada and sending officers and men from units overseas ahead of their formations to gain experience is being continued," said the Minister.

About 20 officers and a similar number of non-commissioned officers are now being selected to go over. A number have recently returned and about 27 officers and 72 other ranks now are in England. Some of these are from the armored units and are attached to British armored units for training.

"I never heard of the suggestion and there is not a thing in it," said the minister when asked about a report published in a New York paper to the effect American troops might come to Canada to relieve Canadian forces for overseas service.

Suspend 2 Camp Heads

OTTAWA, April 26 — (CP). — Defence Minister Ralston said today two camp commandants had been temporarily relieved of their duties at a North-western Ontario internment camp pending an official inquiry into the break of 28 German prisoners a week ago.

The men relieved of their commands are Major C. B. Lindsey and Major E. V. Torrance.

Col. Ralston said he understood Major Lindsey had been acting commandant for only a week when the 28 German prisoners made their break for freedom. He was taking the place of Major Torrance who had gone to other duties.

The minister said that relieving the officers of their duties pending the inquiry was not to be considered as prejudging them and the fullest inquiry into the escapes would be made.

Satisfaction at appointment of Brig.-Gen. J. F. L. Embury to head the Inquiry Board was expressed by Col. Ralston who recalled the Saskatchewan soldier-judge's experience in the conduct of inquiries during the First Great War.

MORE ABOUT—

Tobruk Beats Off

Continued from Page 1

Addis Ababa and a further penetration of the southern defences of Dessie, 175 miles north-east of the capital, also were announced.

Blow At Bengasi.

British bombers in a Thursday night raid on the Italian port of Bengasi in Libya scored direct hits on the mole and started fires near military buildings, a Royal Air Force communique said.

A tanker and merchant ship were narrowly missed, it was said, while on the return trip the British airmen bombed and machine-gunned a motor convoy near El Argub, 80 miles from Bengasi. Bursts among the vehicles started fires and explosions, it was declared, and other convoys near Akroma and Derna also were attacked.

Several hundred colonial prisoners and 12 Italian officers were captured at Mota.

Large forces of Ethiopians are rallying to help the British Army in the attack at Dessie, the General Headquarters communique said.

Consumption of tombac, used in water-pipe smoking, is decreasing in Egypt.

Admiralty Mines Adriatic, Agean Seas

LONDON, April 26—(CP). — The Admiralty announced today that the Adriatic and the Aegean seas and a large part of the Eastern Mediterranean is "dangerous to shipping."

The new danger area, with those announced Feb. 20, leaves only each end of the Mediterranean free to shipping—West and north of Sardinia and east of a line from Cape Kheldonia in Turkey to Ras-el-Kanais in Egypt.

The size of the danger areas in the Adriatic and Aegean was estimated unofficially at 250,000 square miles.

The Admiralty statement concerning the new dangerous waters said:—

"The German and Italian governments having recently announced the Eastern Mediterranean and Aegean Sea and the greater part of the Adriatic are dangerous to shipping, his Majestys government gives notice that the limits of the area which they declared dangerous to shipping in the Mediterranean in February, 1941, are extended to the Eastward along the coasts of Libya and Egypt from Bengasi to Ras-el-Kanais, thence in a 024 degrees direction to a point three miles and 180 degress of Cape Kheldonia in Turkey, thence along the limits of Turkish territorial waters to Greek territory, thence along the coasts of Greece, Albania, Yugoslavia and Italy to Cape Sta. Maria de Leuca, in Italy, latitude 39 degrees 48 minutes north, longitude 18 degrees 22 minutes east (approximately.)

"All waters within this area are dangerous to shipping and any vessels disregarding the terms of this notice will do so at their risk and peril."

Bensfort News

Trappers are busily engaged in trapping the muskrats at Rice Lake. Six men of Gores' Landing, Ronald Sonny, Lewis, Fred, Melville and Clare Harris are stationed on Jubilee Island and are having fair luck. These men are engaged by the Rice Lake Fur Company. Among others working in the marshes are Allen Dawson, Bruce Fisher, Lorne Harris, George Nurse and Clem Thompson.

Congratulations are extended to Mr. and Mrs. Arnold Cinnamon (nee Emma Edgerton) on the birth of twin boys, Arnold and Murray.

Mr. and Mrs. Judson Pue and son John and Mrs. Frank Coyle were Thursday guests of Mrs. Joe Byres.

A large number attended the sale at the home of Bert Byres on Thursday, for which Mr. James Roddy of Bailieboro was auctioneer. Everything sold well. Good milch cows went from $73 to $91. Horses sold as high as $81. A young calf brought $14 and young cattle not two years old sold for $65.

The April meeting of the W. A. of Bensfort United church was held in the basement with a large attendance. It was also the president's, Mrs. Edgar Wood's 29th wedding anniversary, so the ladies took the opportunity to present her with a little gift in recognition of her faithful and kind services. Mrs. A. Collins made the presentation. Mrs. Harold Moncrief had charge of the program. Miss Mildred Dawson gave an Easter reading. It was decided to hold a plant sale at the May meeting.

Mr. and Mrs. Earl Wilson and Mrs. Lorne Harris attended the euchre held at Bewdley on Wednesday evening.

Japs Check Italians

SHANGHAI, April 26 (AP).—The Japanese navy announced today that it had made representatives to Italian naval authorities in connection with the seizure by Italian marines of the Yugoslav freighter Tomislaw here Tuesday.

A Japanese spokesman expressed disapproval of the seizure and said Japan does not want the war to spread to the Orient.

Italy's Vesuvius Her Dikes Great Targets

(By MICHAEL CLOUD.

LONDON, April 26.—I have returned to London after three weeks in the Balkans and the East to find that the next step being discussed in military circles is the intensive bombing of Italy. Mr. Winston Churchill has warned that it may be done if they bomb Cairo. If done, it must not be carried out on conventional lines, state the "Ginger Group." London believes that Rome should have a taste of what London is having.

But Rome is not, and never will be, a military target in the pure sense of the word. So we won't waste bombs on it. It has the finest collection of statuary, paintings and historic buildings in the world. But the big terminus stations—the Centrale, San Pietro and Trastevere —are only tourist stops.

The magnificent dome of St. Peter's—best "fix" in any European capital from the bombers' viewpoint —is useless, because there is nothing round it worth hitting. If it ever came to cold-blooded reprisals, Rome could be laid flat within a few raids.

Until recently Rome was a typhoid plague spot. The Tiber flooded the city every winter, filled the lower streets to the level of the first story. That has been remedied by building rather precarious embankments.

If we bombed the embankments for a couple of hours Rome would be largely put under water. City drains would break. Typhoid would spread purple patches of death.

But the "Ginger Group" of the air force would like to go for bigger game than Mussolini's drainpipes.

Why not Vesuvius? Best target in all Europe.

Vesuvius lies seven miles east-south-east of Naples — a storehouse. 4,000 feet high, of imprisoned blitzkrieg on a scale Hitler never dreamed of.

One afternoon it got busy and smothered three towns. Another day it killed 18,000 people and sent a blast of ash as far as Constantinople nearly 1,000 miles awy as the cinder flies.

If the R.A.F. dropped a few hundred aerial torepdoes, long rods, and milk churns on the walls of the steaming crater, Vesuvius would give a display of its own that would make Hitler's London effort look like Tommy's Christmas cracker. No aircraft would oppose our bombers. Guns can't be mounted anywhere near the crater.

This district produces most of Italy's machinery. We have bombed it already. But why not "let nature assist you," as the adverts say.

Authorized sources forecast that the bombing of the Etna district in Sicily might have effects even more terrific. Sicily is the source of most Italin minerals. If we cracked Etna and sprinkled the neighborhood with aerial torpedoes, geologists think the whole toe of Italy might collapse.

"Turning from the volcanoes to more solid mountains, what's wrong with building a few cairns in the Brenner Pass, to mark the place where the world's worst thugs met in conference?" ask several highly-placed officials. The Brenner Pass is the great gateway between Italy and Germany. The R.A.F. could slam it shut.

Some "tonners" in the steep gorge through which the railway runs would bring half the Alps down on top of it.

And if we attacked the frontier passes, we could tumble down a few thousand tons of rock on the Mont Cenis line, the Simplon line, the St. Gotthard line at the Milan end, and one or two others thereabouts.

Give Italy some plonkers, but use more imagination. So say the "Ginger Group." Then Mussolini would be asking for Pax Romana before the summer.

The Government of Turkey will buy the cotton crops of Turkish planters.

Merchant Of Venice To Play In Ashburnham Community Hall

Thirty-eight years ago Shakespeare's famous Merchant of Venice was presented here at the Grand Opera House under the direction of Father O'Sullivan. Mrs. Gus White played the part of Portia, Jack McCabe that of Bassanio, Tom Begley, Shylock, and many other well known local characters took part. It was generally agreed at the time that the production was an outstanding success and the difficulties of presentation by amateurs was overcome by the able direction of a man, who equipped with the essential knowledge, had the ardent desire to produce this difficult drama.

Today for the first time in thirty-eight years this play is going into production in Peterborough and the man responsible for its forthcoming presentation is the same Father O'Sullivan, now Monsignor O'Sullivan, Domestic Prelate. Another reason for the success which this play is bound to attain, is the brilliant direction which R. L. Hale, teacher of English at the P.C.I., has been able to give to several of the rehearsals. Mr. Hale, himself a keen student and interpreter of Shakespeare, excelled in a course of dramatics at Hart House, Toronto, and is not qualified to direct Shakespearian productions but, with the assistance of his natural ability, is able to instill in the characters the inspiration so indispensible for the proper interpetration of Shakespeare.

Monsignor O'Sullivan, pastor of the Immaculate Conception Church, East City, has chosen his cast well and under his and Mr. Hale's combined direction the production has already lost a good deal of its amateurish appearance. The final touches are now being added after three months of hard work and the nights of Monday and Tuesday, April 28 and 29, at the East City Hall, the people of Peterborough will have the opportunity of seeing a commendable and intelligent endeavour to revive an all but forgotten appreciation for the immortal works of the Bard of Avon.

The cast is as follows:

The Duke of Venice—P. M. Roche.
Antonio, the merchant — Frank Clancy.
Bassanio—William H. Fox.
Portia—Louise Flynn.
Shylock—Jack Primeau.
Gratiano—Bill Donoghue.
Launcelot Gobo—Frank Daniels.
Old Gobo—Jack O'Dette.
Jessica—Margaret MacDonnell.
Lorenzo—Anthony DeNoble.
Nerissa—Eileen Armstrong.
Clerk—Frank Garvey.
Messenger—Fred Garvey.
Prologue by Mrs. Gus White.

The costumes are being supplied by Malabar, of Toronto, and these in themselves, for the viewing thereof, will be worth the price of admission alone.

Outstanding stage settings have been arranged by Ed. Armstrong. These are quite attractive and are in keeping with the atmosphere upon which Shakespeare expended his greatest mental efforts to create.

The people of Peterborough are looking forward to the opportunity of viewing this important production on Monday and Tuesday nights of next week.

Cheese, Produce and Livestock

ONTARIO GRAIN

Approximate prices, track shipping point.—Wheat, 82 to 85c; oats, 35 to 37c; barley, 49 to 51c; corn, 70 to 72c; rye, 58 to 60c; buckwheat, 58 to 60c; malting barley, 60 to 62c; milling oats, 36 to 39c.

TORONTO FEED PRICES

Following are approximate prices quoted for feed in ton lots, packed in bags, on track, Toronto. Bran, $25; shorts, $25; middlings, $27.

GRAIN AT MONTREAL

MONTREAL, April 26 — (CP). — Cash grain: No. 1 Northern wheat, 88c; No. 2, 86½c; No. 3, 85½c; No. 3 C.W. oats, 47½c; No. 2 feed barley, 64½c, a bushel, basis track.

Spring wheat Flour.—First patents, $5.20; second, $4.70; bakers' patents, $4.50 a barrel in 98-lb. jute bags, delivered Montreal freight points. (Nominal quotations subject to tax adjustment).

Winter wheat flour—Choice grades in carlots, $4.00 to $4.05; broken lots, $4.15 to $4.25 (plus processing tax of 70 cents per barrel). White corn flour; in carlots, $6.40; in broken lots, $6.70.

Bran, $26.35; shorts, $26.25; middlings, $28.25.

Rolled oats, bag of 80's, $2.50. Hay, No. 2, ton, $12.50 to $13.

MONTREAL PRODUCE

MONTREAL, April 26 — (CP). — Produce market prices here Friday, as reported by the Dominion Department of Agriculture, follow:

Butter. — First-grade creamery 31 to 31½c; first grade solids, jobbing price, 30½ to 31c; Quebec, No. 1 pasteurized, current receipt price, 29¾c; No. 2, 28¾c; No. 1 fresh wholesale price, 29¾ to 30c; No. 2 fresh, 29 to 29¼c. Receipts: 7,187 boxes.

Cheese.—Western white, current receipts price, 13 13-16 to 15-16c; colored 15 7-16 to 13-16c; white and colored, wholesale price, 15c, which price is applicable to cheese manufactured on and after April 1, 1941, for shipment to the United Kingdom.

Eggs.—Graded shipments in used free cases, selling at A-large, 23c; A-medium, 21½; A-pullets, 19½c; B grade, 21c; C grade, 18c. Receipts: 1,332 cases.

Potatoes.—Quebec whites, No. 1, 75's, 50 to 60c; No. 2, 40 to 50c; New Brunswick Mountain, No. 1, 75's, 65 to 70c; Prince Edward Island whites No. 1, 75's, 75c; Prince Edward Island Mountain, No. 1, 75's, 80 to 85c; Bermuda, 51 lbs., $1.50.

FRUIT AND VEGETABLES

TORONTO, April 26 — (CP). — Wholesale fruit and vegetable prices were unchanged today.

TORONTO POULTRY

TORONTO, April 26 — (CP). — Wholesale poultry prices were unchanged here today.

TORONTO CHEESE

TORONTO, April 26 — (CP). — Wholesalers were quoting large government grade cheese today at 16c, up ¼ cent.

Wholesalers offered cheese to retailers at: New, larger 17¼c; triplets, 17½c. Old, large, 22c; medium, 21½c.

TORONTO PRODUCE

TORONTO, April 26 — (CP). — Produce prices (Dominion Department of Agriculture) today were:

Eggs.—A-large, 24c; A-medium, 23c; A-pullets, 21 to 22c; B, 20 to 21c; C, 19 to 20c.

Churning Cream, wholesale.—No. 1, lb. 33c f.o.b.; 36c delivered; No. 2, lb. 30c f.o.b., 33c delivered.

Butter, wholesale.—First grade solids, 29¾c; second grade solids, 28¼ to 29c.

Mill Feed, wholesale.—Bran, $25; shorts, $25; middlings, $27.

CHEESE BOARD

INGERSOLL, Ont., April 26 — (CP).—Boarded, 1,202 boxes large colored cheese. 333 boxes large white, 25 twins, and 40 triplets. 475 large colored sold at 14⅝ cents; 465 large colored sold at 14½ cents; 132 large white sold at 14½ cents; all triplets sold at 15 cents.

WINNIPEG GRAIN.

WINNIPEG, April 26 — (CP). — Wheat traders marked up their twelfth dull wheat session on Winnipeg Grain Exchange on Friday, with futures at their pegged minimum levels.

Flax futures closed 3⅝c to 2⅝c higher after gaining a maximum of 4 cents; rye finished 2c to 2¼c up, and barley ⅝c higher to unchanged. Oats traded on a narrow range to close unchanged to ⅛c higher.

Yesterday's Quotations.

	Open	High	Low	Close	Prev Close
Wheat—					
May	75⅞	75⅞	75⅞	75⅞	75⅞
July	77½	77½	77½	77½	77½
Oats—					
May	36⅛	36⅝	36⅛	36⅜	36⅜
July	35	35⅛	34⅝	35	35
Oct.	32½	32½	32½	32⅝	32¼
Barley—					
May	49⅝	50	49½	49⅞	49½
July	47½	47¾	47⅜	47⅝	47¼
Oct.	43⅜	43⅝	43¼	43⅜	43⅜

BACON HOG PRICES

TORONTO, April 26 — (CP). — Bacon-hog prices were unchanged at markets reporting today.

Liveweight.—Chatham, $8.

Dressedweight.—Chatham, $10.95; Hull, $10.80 plus transportation; Stratford, $10.50 plus transportation; London, $10.85 delivered.

Dr. Charles Best To Take Over Banting's Job

TORONTO, April 26 (CP)—Co-discoverer of Insulin, Dr. Charles H. Best will assume charge of the Banting-Best Department of Medical Research at the University of Toronto July 1, succeeding his late colleague, Sir Frelerick Banting.

In making the announcement last night, Dr. H. J. Cody, University president, said the appointment was an "obvious" one. Sir Frederick Banting was killed in an airplane crash in Newfoundland last February.

"Dr. Best was Banting's chief helper in the group connected with the discovery of Insulin," said Dr. Cody, "and he has been in charge of the purification and production of Insulin in the Connaught Laboratories from the time of the discovery.

"Since that time Dr. Best has developed to be one of the top-ranking physiologists of the world. He has been offered chairs in some of the leading Universities of the world, including the chair of physiology at the University of Edinburgh, all of which he has declined in order to continue his work here."

Born in 1899 in West Pembroke, Dr. Best has been accorded numerous honors in connection with his research work. He will remain as professor of physiology at the University but will resign the chair of physiological medicine and the Association directorship of the Connaught Laboratories.

Port Hope I.O.D.E. Holds Successful Tea

PORT HOPE, April 26—(ENS).—Under the auspices of the Daughters of the Empire, an extremely successful tea was held at the home of Mrs. Jex, North Street. The finet Mrs. Jex, North Street. The fine weather made it possible for the tea to be so well patronized. The drawing-room was beautifully decorated with flowers of many varieties and colors. There was also a talent table and a display of garments for British war victims' children.

The convener of the tea was Mrs. Walter Bruce.

A week from to-night in the Library Hall, the I.O.D.E. are having their monthly meeting and Miss K. Baines will address the meeting on "Port Hope."

Havelock News

Mr. Eric Anderson of town left on Thursday for Cornwall, where he has accepted a position in an undertaking business.

Miss Beulah Leng is spending the week in Mimico, Toronto, the guest of her sister, Mrs. Reg. Spalding.

Mrs. H. Pollock and daughter Noreen returned Thursday, after visiting with her son, Keith, of the R.C.A.F. stationed at Winnipeg, and her sister in Regina. Mrs. Pollock reports Keith well and enjoying his work.

Mr. Reg. McQuigge of Belmont has been employed on the staff of J. A. C. Allan Hardware in town.

Mrs. Fred Poste and granddaughter June of Windsor are guests of Mrs. Bruce Hubble.

Mrs. William Rice was called home to Springfield, Nova Scotia, to attend the bedside of his mother, who is very ill.

Mr. Ross and Mr. Harding of Toronto, auditors of Bank of Toronto, visited the bank here this week.

Mrs. William Kidd, Mr. and Mrs. Roy Kidd, Miss Cheryl Kidd and Mr. Harry Brouwer of Mt. Clemen's, Mich., were week-end guests of Mr. and Mrs. James Wilde.

Mr. and Mrs. Hartwick and daughter June of Smith's Falls were Monday guests of Mrs. Ross Brown.

Another dance and euchre party was soonsored by the Orange Lodge on Wednesday night, when prizes were won by Mrs. Brisbin, Mrs. Gordon, Mrs. Price, and Messrs Gordon Tucker, R. McQuigge and J. McGowan. Proceeds were for the British War Victims' Fund.

Mrs. T. W. Quinn and twin daughters Jean and Joan left on Friday noon to spend the week-end with Captain T. W. Quinn at Ottawa.

GROW MORE CABBAGE

ZURICH—(CP). — Switzerland's food ministry has undertaken an eat more saurekraut" campaign in an effort to increase home production of cabbage.

COUPON

FOR THE SPECIAL EXAMINER EDITION OF THE CANADIAN WOMAN'S

COOK BOOK

Bring one of these coupons and present to the business office of Peterborough Examiner, together with $1.95 and you will receive this marvellous Cook Book.

NAME .....

ADDRESS .....

CITY OR TOWN .....

Mail Orders—Add 25c to Cover Postage.

ATTEND THE SERVICES IN YOUR CHURCH TO-MORROW

The Golden Text

The apostles preaching in Jerusalem

"And the multitude of them that believed were of one heart and soul." —Act 4:32.

Early Church Endeavored To Meet Human Needs

By NEWMAN CAMPBELL

(The International Uniform Lesson on the above topic for April 27 is Acts 4:32-7-60, the Golden Text being Acts 4:32, "And the multitude of them that believed were of one heart and soul.")

✧ ✧ ✧

THE SPIRIT of the early church was a fine and lovely thing. All the members loved one another, and shared what they had with one another. No one spoke of his own possessions, but "they had all things in common." None of the followers were in need, for those that owned property sold it and gave to the more needy brothers according to their needs.

As is usual with imperfect man, however, there were those among them who cheated and lied. Such were Ananias and his wife, Sapphira. They, too, sold their possessions, but instead of laying the proceeds at the feet of the apostles as the others had done, they kept back some of it. When Ananias was questioned by Peter as to whether he had given all, he said he had, but Peter knew he lied, and said, "Ananias, why hath Satan filled thine heart to lie to the Holy host and to keep back part of the price of the land"?

A great fear fell on Ananias when he heard this question, and he fell down at the apostle's feet and died, and was carried out by four young men and buried. Three hours later Sapphira, not knowing what had happened to her husband came in and Peter asked her about the money, if that was all they received. She, too, said it was, and Peter accused her of conspiring with her husband to cheat them. At that she fell down at his feet and died, as her husband had, and the same young men carried her out and buried her beside her husband.

Many Are Healed

Multitudes of men and women join the band of believers on the Lord Jesus Christ, and they brought their sick, those afflicted in body and mind, to be healed by the apostles. If they could not reach the apostles, they tried to lay those afflicted so that Peter's shadow would fall upon them, thinking that even his shadow would heal them.

"Then the high priest rose up, and all they that were with him (which is the sect of the Sadducees), and were filled with indignation, and laid hands on the apostles, and put them in the common prison. But the angel of the Lord by night opened the prison doors and brought them forth."

You can imagine the consternation of the high priests when their guards announced that although the prison was still locked, the apostles were gone, and were, moreover, at that moment teaching in the temple.

Sending the captain and officers to the temple they took the apostles, but without violence, for they were afraid of what the common people might do, and brought them to court and asked them why they were preaching in defiance of their orders. The answer was: "We ought to obey God rather than man."

They further expounded their message, and when they had finished speaking, the high priests took counsel how to slay them. However, a man named Gamaliel stood up and addressed them. He was a learned doctor of the law. He sent the apostles aside and warned the high priests against any violence. He reminded them that other men had risen and taught various doctrines and gathered disciples, but all had been slain or otherwise dispersed, and he ended his address by saying, "Refrain from these men, and let them alone, for if this counsel or this work be of men, it will come to naught, but if it be of God, ye cannot overthrow it; lest haply ye be found even to fight against God."

They agreed to its views, beating the disciples and letting them go. And the disciples went home, rejoicing that they were considered worthy to suffer shame for His name.

Now the Grecian Jews complained about this time that their widows were not receiving their rightful share of the charity, so the apostles appointed seven men to right this injustice. Among them was Stephen, who was full of faith and power.

His wisdom and the spirit in which Stephen spoke was irresistible, so the high priests bribed men to say that he blasphemed, and brought him to council. False witnesses testified against him, but all those who sat in the council chamber saw his face "as it had been the face of an angel."

The chief priest asked Stephen if the things that were testified against him were so, and he gave the most remarkable sermon and one of the longest recorded in the book of Acts. He reminded them of the history of the Jews; how they had always rebelled against God and even set up idols to worship, and killed those whom God had sent to them. When he had finished the officials of the church "were out to the heart, and they gnashed on him with their teeth."

With one accord they rushed upon him and stoned him to death, the first martyr. Stephen looked up steadfastly into heaven and "saw the glory of God and Jesus standing on the right hand of God."

"He kneeled down, and cried with a loud voice, Lord, lay not this sin to their charge. And when he had said this, he fell asleep."

SOVIET HELEN KELLER

MOSCOW—(CP).—Soviet Russia has its own "Helen Keller"—a deaf, dum and blind girl, Olgo Skorokhodova—author of prose and poetry.

Comfort for Time of Storm Offered by Apostle Mark

Jesus saw them toiling in the rowing and cometh unto them walking upon the sea.—St. Mark 6, 48.

We are living in very critical days, perhaps the most serious in the last thousand years. Truly "the winds are contrary unto us." This miracle is recorded by the three Evangelists to impress its spiritual teaching upon every generation. The text is taken from the earliest of the four written Gospels. Perhaps we have here the very words of St. Peter—at whose dictation St. Mark recorded this Gospel, according to modern scholarship. St. Peter, being a fisherman, never forgot this marvellous wonder and sign, as St. John calls it. Many a time in his synogague worship he had sung: 'The Lord maketh the storm to cease so that the waves thereof are still." Ps. 107, 29. He little dreamt that one day he would see its actual fulfillment.

Let us lift up our hearts and remember that God knows that this terrible storm—totalitarian war—is bringing sorrow and suffering to untold multitudes. The compassionate heart of the Heavenly Father goes out to these multitudes. Yet God permits it to continue because to some extent we have brought it upon ourselves.

When the Japanese planes a few years ago bombed defenceless cities in China and murdered countless men, women and children, our hearts, as members of a great Commonwealth, did not burn with indignation—individuals may have.

Our national leaders, who keep their ears to the ground, felt it was merely "an incident." Is it any wonder that to-day we hear moanings and cries of our own flesh and blood as British cities are mercilessly bombed. We and our fathers have sinned. This is the primary thought as we face this fearful storm and horror.

When the storm descended on the Apostles on Lake Galilee they were taken by surprise. Yet they were in the path of duty, obeying their Master's orders. More or less as an Empire the war took us by surprise. We were greatly unprepared. Yet God has been gracious unto us and has not delivered us into the hands of our enemies.

Let us ponder upon what God has done for us as a people and Empire. Last June the French armies and people surrendered. The Belgian King did likewise. Then the Germans thought that they had won the most famous and remarkable victory in all history; the capture of over three hundred and thirty thousand men of the British Army. The nation and Empire was called to prayer. God gave the sailors, "all sorts and conditions of men," courage and patience to set out to rescue that army of unbeaten, tired men. "The Lord Jesus saw them toiling in the rowing and came unto them walking upon the sea." There was a great calm, a thick fog—pea soup—peculiar to that sea. To the great surprise of the Germans, three hundred and thirty thousand men were rescued from the hell of Dunkirk. 'O that men would therefor praise the Lord for His goodness and declare the wonders that He doeth for the children of men."

Once more as a nation and Empire we were called to prayer this spring by His Majesty the King. Millions offered their prayers and supplications to Almighty God. Then followed th remarkable victory in the Eastern Mediterranen when many important battle ships of the Italian navy were sunk with practically no loss to the British Fleet. "This is the Lord's doing and it is marvellous in our eyes."

Life and Time, influential American weeklies, drew attention to this remarkable results of prayer.

We are to learn that the Lord is indeed with us all the days. He will not leave us or forsake us. In His own good time He will give us the victory; not because we are a superior people, but because we, more than any of the other nations have sent missionaries to the darkest parts of the world "to bring light to them that sit in darkness and in the shadow of death and to guide their feet unto the way of peace."

JESUS HIMSELF DREW NEAR AND WENT WITH THEM.

Millbrook W A Packs Big Bale

MILLBROOK, April 26—(ENS).—Mrs. C. M. Westmacott, entertained the W.A. of St. Thomas' Church for its April meeting at her home, King street west, on Wednesday at 8 p.m., the hostess, who is also the president occupying the chair, and the attendance being unusually large.

Mrs. L. M. Bonneville read the lesson, and following the W.A. Litany, the reports were received, and attention called to the many articles for the annual bale, which were on display. These included an outfit for an Indian girl, with quilts and other necessities, which go to a Blackfoot mission school in Manitoba; the other things, including mothers' bags, scrap books, quilts, needles and thread, and many similar articles needed for everyday use, go to the W.A. House in Toronto, for shipment to northern missions which are so isolated that the scattered homes are many miles from a store of any kind.

Announcement was made of the annual meeting, to open in Toronto this week-end, continuing into next week and Mrs. Simpson was appointed as delegate to attend. The annual silver tea, to be held at Mrs. T. A. Campbell's in June, was discussed and some arrangements made; the actual date will be settled later.

Miss Macnamara took up the last chapter of the study book, "After the Conflict, What?" being the theme, and the writer, apparently, considering that the Christian Church, as a church, will not continue in either China or Japan, but that individual Christians will keep the faith alive.

A reading from the "Living Message" told of the appreciation in the northern mission fields of the things sent in the annual W.A. bales, and mentioned some of the articles specially needed; the local society felt gratified that their contribution each year included practically all of those listed.

Following a hymn, and the National Anthem, the social hour was enjoyed, with Mrs. Campbell and Miss Muriel Smith as hostesses. For the May meeting, which will be the last until after the summer vacation, Miss Henrietta Needler will be hostess. A cash contribution takes the place of the lunch formerly served.

Locally, citizens are asked to leave their contributions to the War Services Fund at Ivan L. H. Gray's drug store; to date the following have been received: Dr. H. A. Turner, $100; T. A. Campbell, $5; Mrs. William Simpson, $2; Archdeacon Simpson, $2; Jean Lough, $2; Helen Lough, $7; Sherman Cooper, $5; Mr. and Mrs. Roy Lough, $10.

Private George Raper is at home with his family over the week-end; last week Mr. Raper, with his wife and family, visited Mr. and Mrs. Gerald Raper at Cargill, Northern Ontario.

Jean Fisher has taken a position as book-keeper with the Millbrook Creamery.

Sergeant John Moyles of the R.C.A., Petawawa, was home for a few days this week.

Reeve Garnet Shield represented the counties of Durham and Northumberland as delegate to the O.E.A. convention in Toronto last week.

Hall's Bridge

Mr. and Mrs. William Smith of Simcoe paid their annual flying visit recently to the village and district, visiting friends and relatives at Hall's Bridge and Lakehurst.

Mr. V. Endicott and Mrs. William Ford of Lindsay were the guests of their sisters, Mrs. S. Wood and Mrs. A. A. Smith during the Easter holidays.

Mr. and Mrs. Olmstead have returned from a pleasant holiday with relatives.

Gnrs. Robert Barr and Gerald Fulton, stationed at Kingston, were visiting their parents during the holidays.

Gnr. Edward Wood, 4th Anti-Tank Battery at Debert, N.S., and Miss Ida Everson of Lindsay have been visiting the former's parents, Mr. and Mrs. S. Wood.

Mrs. S. Wood and her daughter, Mrs. E. Graham, have been visiting Lindsay during the past week.

Mr. and Mrs. Harry Ross with their daughter, Marjorie, spent Wednesday last with Mrs. R. Shaw.

Dr. and Mrs. Willis have returned from Toronto, where they met their daughter, Miss Iris Willis, Reg. N. of London and had an enjoyable time visiting friends in the city.

White Ivory In Black Pots

Some visitors arrived at a village in West Africa which bore a name meaning elephant. The wealth of the community was in its ivory. They asked the chief to let them see some of the valuable treasure. At first he refused to do so. Later, however, when he knew that they were there on an unselfish mission he granted their request. An hour later two of his men appeared bearing on their heads the most shapeless and dirtiest pots they had ever seen. But they contained the loveliest white ivory tusks. The pots with their precious contents had been hidden in the ground in a place known only to the chief, and two of his servants. When they remarked upon the beauty of the ivory and the ugliness of the pots, he smiled and said: "There are thieves about, and I must hide my wealth in dirty pots and in the ground." The ancients practised this sort of thing.

Recent excavations of cities long buried have brought to light the custom of placing precious things in cheap and useless containers. Imperishable gold has been found in shapeless, ugly clay jars. Treasures of the highest value are sometimes contained in vessels of no value at all. Has this story of the primitive lands of the earth any lesson for the nation, the church, and the individual to-day?

"White Ivory in Black Pots" will be the subject of the address in St. Andrew's Church on Sunday night.

Leaving

Rev. Dr. A. T. Barr, minister of St. Paul's Presbyterian Church for the past nine years, who will on Sunday conclude his ministry with special services. In the morning there will be communion service while in the evening many friends from the district and also from other congregations in the city are planning to attend. Dr. Barr on Monday leaves for his new charge in St. Johns, Newfoundland.

Trent River

Mr. George Brown returned to his duties on the C.P.R. Wednesday, after a few days at the parental home.

Mrs. Joseph Hoffman of Havelock was a Wednesday visitor with Mrs. Stanley Carnrite.

Mr. and Mrs. Percy Johnston have moved their household effects from Campbellford and have taken up residence at their home "Cedar Lodge."

Messrs. Gerald and Fred Hay are at work at Campbellford making preparations at "Venetian Gardens" for the opening early in May.

MARK STREET
UNITED CHURCH
"House of Friendship"
Rev. E. W. Rowland, Minister

11 A.M. ..Morning Worship and Junior Congregation.
Subject: "The Body of Christ"
3 P.M. ..... Sunday School
7 P.M. ....15 Minutes Singing Hymns of Comfort.
Subject.. "A Great Discovery"

Harry Northrop, A.T.C.M. Organist and Choir Director.

ALL SAINTS'
Corner of Rubidge and Sherbrooke Streets
Rector: Rev. W. A. Filer.

8.30 ....Holy Communion
11 A.M. .. Morning Prayer
Second in Post Ressurection Pictures, "I Go a Fishing."
3 P.M. ..Sunday School and Bible Classes.
7 P.M. ....Evening Prayer
Special Service for Young People. "A Challenge to Youth."
All young people are invited to attend this service.

CHRISTIAN ALLIANCE
BETHANY TABERNACLE
11 A.M. and 7 P.M.
See Second Front for Church Ad.
REV. W. McARTHUR, Pastor.

BETHEL BAPTIST
IN ORANGE HALL
(Next May's School)
L. E. Jones, Pastor

11.00 A.M. .....Bible Study
2.00 P.M. ..... Bible School
7.00 P.M. .."God Seeking a Man"
"We must live for Christ here, if we would live with Him hereafter."

ST. JOHN'S
HUNTER ST. W. OPPOSITE QUEEN
Rev. Canon W. P. Robertson, B.A., B.D., Rector
F. G. Mann, L.Mus., Organist.

8.30 A.M. ....Holy Communion.
11 A.M. MILITARY PARADE.
Preacher: Canon J. D. Paterson, Chaplain to Prince of Wales' Rangers. (If necessary, overflow congregation in the Parish Hall).
3 P.M. .Sunday School and Boys' Confirmation Class
7 P.M. .....Evensong
Preacher:
Canon W. P. Robertson
Daily intercessions (except Saturday) 5.15 p.m. On Wednesday at 10 a.m.

PARK STREET BAPTIST
Rev. C. C. Boyter, B.Th., Pastor
Stanley Northrop, A.T.C.M., Organist.

11 a.m. - - - - The Spirit of Love
3 P.M. .....Sunday School and Bible Classes
7 p.m. - - - - Oddfellows' Service
Peterborough and Otonabee Lodges

ST. PAUL'S PRESBYTERIAN
Rev. A. T. Barr, B.D., Ph.D., Minister
Martin B. Chenhall, A.R.C.O., Organist.

11 A.M. ..... Holy Communion
This will be the farewell observance of the Sacrament of the Lord's Supper for Minister and People.
3 P.M. ..... Church School in All Departments
7 P.M. .....Dr. Barr Closes His Ministry
Subject: "Finally, Brethren, Farewell"
Anthem—"How Lovely Are the Messengers"—Mendelssohn
Solo (Selected)—Miss Mary Robson

ST. JAMES' UNITED CHURCH
Rev. Fred Cratk, Minister
Cecil Lapp, Organist.

11 A.M. .....Clinging to the Altar—The Minister
3 P.M. .....Sunday School and Brotherhood
7 P.M. ..... Another Unusual Service—
A drama of Christian Loyalty, entitled, "A Good Soldier of Jesus Christ"
Presented by a group of St. James' young people; directed by Mrs. E. G. Kitney.

CHRISTIAN SCIENCE
183 CHARLOTTE STREET
All Are Cordially Invited to Attend
SUNDAY CHURCH SERVICE - 11.00 A.M.
Subject For Sunday, April 27th, 1941:
"PROBATION AFTER DEATH"
SUNDAY SCHOOL - AT 2.30 P.M.
Wednesday Evening Meetings are held at 8 o'clock, which include Testimonies of Healing through Christian Science.
FREE PUBLIC READING ROOM

Full Gospel Pentecostal Church
Geo. A. Chambers, Pastor
Regular Sunday Services
Pastor Gorden Atter of Port Colborne, Ontario, will give inspiring Gospel messages on Monday, Tuesday, Thursday and Friday nights.

GOSPEL HALL McDONNEL STREET, NEAR WATER STREET

11 A.M. ..... Breaking of Bread
3 P.M. ..... Sunday School and Bible Class
7 P.M. .....Mr. S. Taylor, "Greece in the Bible"
Wednesday, 8 p.m. .....Prayer and Bible Study
Jesus said: "Except a man be born again he cannot see the Kingdom of God."—(John (3-3).

THE SALVATION ARMY CORNER AYLMER AND SIMCOE.

11 A.M. ..... Holiness Meeting. Present Tense
Mrs. Adjutant Buckley
3.15 P.M. .....Praise and Testimony. Four musical groups co-operating.
7 P.M. ..... Speaker, Adjutant Norman Buckley
Soloist: Mrs. Mendell Braund
Bright, happy sing-song.
10.15 and 2.15 P.M. .... Sunday School For All Ages
Thought For the Week—If you have occasion to criticize a mule, do it to his face.

MURRAY STREET BAPTIST
Rev. Joseph H. Sutcliffe, M.A., B.D., Minister
Mr. Arthur Collison, L.R.S.M., A.T.C.M., Director of Music.

11 A.M. ..... Worship Service and Church School
Guest Speaker—Rev. Harold E. Bridge, B.A., B.D., of McMaster University, Hamilton.
7 P.M. Sermon Subject ...."One Without a Superior"
Colour films depicting the life and work of Moulton College, Toronto, and McMaster University, Hamilton, will be shown in the Sunday School Hall immediately following the evening service. You are welcome.

KNOX UNITED
Rev. V. E. R. Zufelt, B.A., B.D., Minister
W. R. Potter, Organist and Choir Master

11 A.M. ....."ON BEING PERFECT"
(Soldiers from C.A.B.T.C. No. 32 will worship with us)
3 P.M. ..... Sunday School
7 P.M. ....."EQUIPMENT"

ST. ANDREW'S CHURCH
(RUBIDGE AND BROCK STREETS)
Rev. E. W. Young, M.A., B.D., D.D., Minister
B. B. Harle, L.L.C.M., A.T.C.L., Organist and Director of Music.
Mrs. Ross Williamson, A.T.C.M., Soloist.
ST. GEORGE'S DAY SERVICES
11 A.M. ..... Salute to Britain
Anthems—"Recessional"—(De Kover)
"Dear Land of Home"—(Sibelius)
3 P.M. ..... Sunday School and Bible Classes
7 P.M. ..... White Ivory in Black Pots
Anthem—"Now the Day is Over"—(Marks)
Offerings For Aid to British Churches Fund

TRINITY UNITED CHURCH
Rev. G. S. Easton, M.A., D.D., Minister

11.00 A.M. .....Public Worship and Children's Church. Sermon:
"National Religion at the Heart of Our Empire"
(In Commemoration of St. George's Day)
3.00 P.M. ..... Church School and Bible Study Groups
7.00 P.M. ..... Evening Service
"Questions of the Hour." No. 2—"COULD YOU SING AND PRAY IN A DUNGEON?"
Miss Mabel Clarry, Organist and Choir Directress.
Miss Isabel Duthie, Soloist.

GEORGE ST. UNITED CHURCH
Rev. H. L. Roberts, M.A., B.D., Minister
Mrs. C. Renaud, Organist. Mr. C. Renaud, Director.

11 A.M. Subject ....."The Mountain of the Great Commission."
Anthem—"Soldiers of Christ, Arise"—Miller
Solo—"How Shall I Sing That Majesty?"—Pointer
Miss Cora Charlton
11.30 A.M. ..... Junior Congregation
3 P.M. ..... Church School
Presentation and reception of a very fine portrait of the late S. R. Armstrong.
7 P.M. Subject ....."It Is Wonderful"
Anthem—"O Taste and See"—Goss
Solo (Selected)—Henry Batten

Church Meeting Human Needs — **ILLUSTRATED SUNDAY SCHOOL LESSON** — **By Alfred J. Buescher**

Scripture—Acts 4:32-7:60

The believers shared everything, no one holding property for himself. Those who had houses or lands, sold them and laid the money at the feet of the apostles for the use of all.

A man named Ananias and his wife, Sapphira, however, sold a possession, and lied about the money they got for it, and were stricken dead, Ananias first, then Sapphira.

The apostles preached and healed and converted many, so the Sadducees arrested them and threw them into prison; but the angel of the Lord set them free, telling them to go on preaching.

Stephen, one of the apostles, insisted upon preaching when he was forbidden; he was arrested, and when he still talked he was stoned to death. (GOLDEN TEXT—Acts 4:32.)

The Examiner

The Peterborough Examiner, published each evening by Peterborough Examiner, Limited. Office: Hunter and Water Streets, Peterborough, Ont.
Subscription Rates 15c per week in City of Peterborough, delivered by carrier; $5.00 per year by mail to outside points.
Members Canadian Press; Audit Bureau of Circulation; Canadian Daily Newspaper Association; Empire Press Union; Ontario Provincial Dailies Association.
W. RUPERT DAVIES, President; H. L. GARNER, General Manager; A. R. KENNEDY, Managing Editor.

TELEPHONE 4641.
Private Branch Exchange to All Departments.

SATURDAY, APRIL 26, 1941

Clear-Cut Statement

There are times when the case is stated in a few words, and so stated that there can be no doubt about the meaning. Here is an example:

"Hitler cannot allow our war supplies to reach England. He will be defeated if they do.

"We cannot allow our goods to be sunk in the Atlantic. We shall be beaten if they do."

Navy Secretary Frank Knox was the speaker; the location was Washington, and the general theme was that United States can no longer "occupy the immoral and craven position of asking others to make all the sacrifice for this victory which we recognize as so essential to us."

United States production is getting under way; it is being demonstated how much can be produced there when they actually get at it.

The goods made in United States are needed in England, and between the two countries is the Atlantic ocean, and that is where Hitler is staging what he calls the battle of the Atlantic.

It is not going to help in the least if goods shipped from United States land in the bottom of the Atlantic ocean, and there is a good chance of much of said goods going there because there is so great a call on the units of the British Navy that the needed vessels for effective convoy work are not available.

United States has great and increasing naval power, and it has already been suggested that United States should convoy the goods 900 miles on the journey.

And better still—that suggestion was made in United States. So it gets down to the plain issue that success or defeat rests on getting United States goods to Britain, and our guess is that United States is not going to complacently watch these goods landing up in the bottom of the Atlantic.

Not At This Time

The Canadian Federation of Mayors and Municipalities decided at a session in Ottawa that responsibility for unemployment relief remains with the Federal Government, and a resolution to that effect was adopted. As though tapering away from the resolution to some slight degree it was contended that the Government should at least make grants to municipalities where relief remained a major problem.

We have no doubt the members of this Association are well aware that the Federal Government is faced with the most serious financial problem since Confederation—the financing of the war. Most of our provinces have realized that and recognized it by not imposing new forms of taxation. Their desire is to allow the Federal Government to have a clear track in reaching the pockets of the people.

It does not seem right that the Federal Government at this stage should be asked to reconsider its decision to withdraw from the field of relief. We can hardly expect it to think in terms of anything except the war and war financing—because if we do not win this war nothing else matters.

We Can't Overlook It

All the German prisoners of war who made an escape from an internment camp in Northern Ontario have been accounted for. Two of them had reached as far as Medicine Hat, Alberta, which is 1,200 miles from the place where they escaped. Four more were found in a box car at a station near the internment camp, and prior to going there they had been in hiding in a hut which they built.

There was no trouble arresting them, but the reason was the odds were against them. When a prisoner meets a man with a gun he is not liable to start anything rough. One of the prisoners explained it was not a crime for a soldier to seek to escape, and that is correct enough. The two who had reached Medicine Hat believed they could reach Vancouver and take a boat from that port to Japan.

There is one point which has not been explained, and there is something uncomfortable about it. On the prisoners were found in the box car were maps of the district, and they were so finely detailed they had the appearance of being engraved. They showed way-stations not listed on ordinary maps, rivers, roads, and all else which would serve in escaping. Those maps had been prepared by some one who had an expert knowledge of that little-known district; they had not been prepared by the prisoners themselves as they were strangers to the district and had no freedom to go and investigate. And that suggests of course help from the outside.

We can have no sympathy for these Germans; most of them were shot down from planes when they were raiding Britain; they are wreckers and baby killers. Nothing else. But we cannot help noticing the reason for their desiring to escape. They wished to reach the coast and get on a boat going to Japan, and from there they could have made their way back to Germany and into the army. In that way they are fighters to the end and may give to us some idea of the spirit which has gripped the youth of Germany. We can't help noticing it particularly when we see daily appeals in various papers saying that recruits are needed to round out the strength of our various units.

Living In These Times

Seeking to find the parties responsible for a number of car thefts, police in London, Ont., have made six arrests of youths whose ages run from 17 to 21 years. Some of the cars taken have been driven with disastrous results, and the half dozen accused are held without bail.

From 17 to 21. We know a number of young men of that age who are working long hours in order to fit themselves for taking some part in war work. They expect that within reasonable time they will be able to do something worth while. There are others around the 21 mark who are in the armed forces in one branch or another, and they have been there quite some time.

We do not think it is expecting too much to anticipate that the times in which we live should have an effect on the people who are old enough to understand what it is all about. If young men today can pass through a period where their country and their empire is fighting for its life, and go their way into crime, and do it with full knowledge of what they are doing—then the country in which they live falls lamentably short of meaning anything to them. They are off to what we can call nothing but an awful start, and there is little which can be done with them or for them because there is so little in them to which an appeal can be made.

As It Was On The Tenth

We noticed where some people who are regarded as experts in such matters had come to the conclusion that having windows placed low in the walls of school houses and such places would detract from the attention which scholars gave to their work. They said it would work out the same way if windows in churches were so arranged that those in the pews could readily see outside. And perhaps they are right.

But it is not a new idea. It persisted even on the Tenth Concession in the church at the corner of the Broken Front Road. Grandfather was somewhat of a stickler for getting to church on time and upon arrival we were marched straight up to the family pew, which was unreasonably near the front. But grandfather always always drove the horse around to the drive shed at the back of the church and there he met and talked a bit with the other men of the community. He always managed to come in just as the preacher and the choir were appearing.

We would hear the late buggies going up the side drive, but the windows made visibility poor; as they say today in the world of aviation the ceiling was down to zero. When people came in after we did it was not possible to see them; their boots squeaked often enough, but one squeak was apt to sound very much like another.

Even when it came time to sing the hymns you couldn't see out of the windows. Elder Miller used to sit in the front seat, and he it was who started the singing. He carried a tuning fork in the right hand back pocket of his trousers. When the hymn was announced he went into action. First he hit the fork on the end of the pew, after which he held the thing close to his ear and then started doing a little humming up and down until he picked on a note which seemed about right for him, but which was always too high up for the rest of the congregation, the choir included. That helped quite a good deal, for there was nothing more interesting going on outside so there was no need for wishing to see through the windows.

But it was hard sitting still particularly at a time when the legs were not long enough to reach the floor when sitting down. It was some relief to dangle them, but grandfather did not approve of dangling the legs in church. The McGregors sat in a seat in a line with the family pew and that's about the only people we were able to see until church was out. And the time seemed long. McGregor often enough broke the monotony of having to sit still. He always had a clean handkerchief along with him on Sunday and when we saw it coming out and being unfolded we knew something was going to happen. He did it deliberately and with no haste. He was going to blow his nose when all was quiet, and when McGregor blew he made quite a noise; one all his own; it was deep and well sustained and just about good enough to call the threshers in the morning.

When the warm weather arrived they used to pry the windows up from the bottom and put a hymn book under. That was better. We could see out then and look at the side of the cheese factory. True enough there was not much to see there, but it seemed to look different on Sunday morning. Then when summer growth was well on we could see the tops of the burdocks along the drive way to the shed in the rear. But even if the view was limited it seemed to help.

So the experts of today who say that low windows will take the attention of people on the inside of the building and direct it toward objects and events on the outside are probably right. We admit it used to work that way in the church building on the corner of the Tenth Concession and the Broken Front Road.

Rich, But Off To Prison

Joseph M. Schenck, moving picture executive, has had his name and picture in the papers many times. He is chairman of the board of one of the largest producing companies.

His picture has been in the papers again, but this time because he is going to prison for three years and has also been fined $20,000 because he evaded payment of income taxation.

The Government auditors claimed there was a shortage of $412,000 in payments.

We have seen comment made on occasions when titled people in Britain have been sent to prison for breaking the law, and the million dollar mark can be regarded as the mark of aristocracy in United States.

We take no particular pleasure in seeing this man go to prison, but it is well to know that the gentlemen who occupy the upper branches of the money tree have to comply with the same laws as the lesser fry.

NOTE AND COMMENT

Seed catalogues are published mainly for the purpose of showing you how the stuff ought to look.

May be a little cool now but before long it will be necessary to look carefully for fear of sitting on the sticky fly paper.

When vacationists reach the point where they start drawing on the reserve fund father has in his boot it's about time to consider going home.

In answer to a reader's query: It is right to state that Adolf Hitler is not the correct name of the German leader. He was born Alois Schickigruber.

Many of the paint ads show the husband at work while the wife stands at one side apparently admiring what he is doing. In reality she is probably doing a little back seat driving.

WEE ANGUS

(By A.R.K.)

¶ Wee Angus' friends were in the yard, and argument and words seemed hard, what started I don't know; but from the voice that I heard, I guess the argument got stirred, about the depth of snow.

¶ For Dan had shovelled out his lane, the depth to him was pretty plain, the way it drifted down; the snow that fell and drifted there, could beat the record anywhere, the worst spot in the town.

¶ And Pete and Joe had shovelled too, and three-foot drifts they'd busted through, were glad when it came spring; the winter digging Dan had done, was just a little bit of fun, and didn't mean a thing.

¶ But Dan was not quite finished yet, to back his claim he'd place a bet, his place was on a hill; they got the snow the thickest there, before it settled off elsewhere, he'd bet a dollar bill.

¶ But Pete raised up the bet to ten, and Dan jumped to a hundred then, no backing down for him; and Joe jumped in again to say, a thousand dollars he would lay, indeed a lot of tin.

¶ I heard the bets mount up quite fast, a million dollars mentioned last, that seemed to me quite tall; but if they turned their pockets out, I think you'd find in coin about — a dime between them all.

CAP and BELLS . .

By SAMUEL MARCHBANKS

THINGS are looking up in the world of Canadian literature. In less than a year we have produced three first-rate books. Two were novels and one was a book of poetry. That is by no means a bad record for a country which sometimes despairs of its literary growth. Of course there have been other Canadian books—a great number of them—during this period, but I am speaking now of books which we may expect to be read outside Canada and which will reflect credit upon this country.

C & B

Readers will know at once the names of two of the books. First is "Thirty Acres," by the French-Canadian author Ringuet; second is Professor E. J. Pratt's excellent poem, "Brebeuf and His Brethren." I doubt if many of you will yet have heard the name of the third. It is a novel called "As For Me and My House," and its author is Sinclair Ross.

C & B

Mr. Ross was born in the province of Saskatchewan and has lived all his life in the Canadian West. He is a young man, and at present he works in a bank in Winnipeg. Writing is a spare time occupation with him and his work on this, his first published novel, was long and laborious. The early life of most authors is one of double duty. It is rarely that a man has either the money or the talent to set up as a professional man of letters at the beginning of his career. More frequently, as in the case of Sinclair Ross, there is a job to be done during the day, and the writing to be done at night, and, however great the pleasure of creation may be, there is no denying that writing is also very hard work. If anyone doubts that, I advise him to try to write a book as good as "As For Me and My House' and he will see what I mean.

C & B

In the first place, the story is written in the first person by a woman, a technical difficulty which might daunt any author. But Mr. Ross accomplishes this feat in a manner which, to a male reader at least, seems entirely successful. The story concerns an unhappy marriage, and books about marriage are always full of pitfalls, particularly for authors who are themselves unmarried. But Mr. Ross seems to understand his characters perfectly, and the relationship between the husband and wife in his story, though complex and perverse, is entirely credible. Finally, the chief theme of the book is a love-affair that went wrong, and here again Mr. Ross has been able to treat a sexual theme with restraint, so that although his picture is complete it never becomes dirty. As you may see, this author has set himself a difficult task, but he has accomplished it with remarkable skill and completeness.

C & B

THE STORY is about a clergyman and his wife in the middle West. The man should have been a painter, but in order to make a living he has entered the ministry; because he has no real vocation for that work he becomes a hypocrite, but never one of those happy hypocrites who is unconscious of his own hypocrisy. He detests his work and the necessity which it places upon him to beg his salary and to lickspittle to his "flock." His wife, who tells the story, is a musician, or was until her marriage, but her love for her husband, and the feeling that he does not love her robs her of her power of self-expression. Between them they drag out a life of frustration and misery until she finds that another women is going to bear her husbands child and she makes her great decision to leave him, hoping that by doing so she may release him to a greater happiness than he has been able to find with her.

C & B

This story is told with great delicacy and sensitivity. Mr. Ross is keenly aware of the subtleties of the human mind but he knows when to let the reader draw his own inferences, and does not load his book wth clinical detail. The book, though not precisely gay in tone, is deeply stimulating and is, as I have already said, a remarkable addition to our small stock of Canadian books of first-rate importance. There are passages in this book which give weight to my own personal feeling that Canadian literature, when it finally gets on its feet, will have a close resemblance to that of Russia. Similarity of climate begets a similarity of outlook, and while the Russians are Slavs and we are Nordic and Celtic in racial origin Canadian literature at its best has a strongly Russian flavor.

C & B

It is pleasant to know that Mr. Ross is not suffering the usual fate of the author who is not without honor save in his own country. The West has received his book with a gratifying amount of acclaim, and it is rumored that the University of Manitoba may put "As For Me and My House" on the list of required reading for its course in the modern novel. The author it working at present on a new book, which is to be about farm life in the West.

C & B

It is no small honor to rank a young Canadian author with Rinquet and E. J. Pratt on the strength of his first book, but Sinclair Ross deserves it. Good as his first book is, it gives promise of others still better to come, and a representative man of Canadian letters to be made. When the time comes Canada will gain a professional author of first-rate importance and the Royal Bank of Canada will lose a clerk.

BARTER

—London Daily Herald.

• Getting Seven Days' Leave

A Soldier Writes to The Manchester Guardian

THERE are a few army habits that stick: for the first day or so of a leave. I found myself on the point of picking up a knife, fork, and spoon from the table and putting them in my pocket, as we do automatically in the dining-hall, and when the food came to the table I was almost on my feet to start dividing it into 12 equal portions to distribute to the clamoring mob whose absence from the table left me temporarily a little confused.

At the end of the day, too, I found myself looking at the clock to calculate how long was left before "lights out," and (what disgusted me more than anything else about the things the army has taught me) I woke up nearly every morning at about five minutes before what should have been reveille.

Civilian clothes I found lovely to wear after I had got used to putting on a collar and tie and looking in the right places for my pockets. But I did not get used to my civilian shoes and fear I never shall, for nothing is as comfortable as a pair of army boots when it is properly broken in.

My leave taught me something about myself and about civilians. I found my wife full of praise for my tidiness. I did not know I was tidy, but of course in the army you have to put everything away as soon as you have done with it. Life with 23 other men in one room is impossible otherwise, apart from the fact that the army has more than its share of Autolycuses.

I found, too, that discipline is now so ingrained in me that seven days was not a long enough time for me to get about carrying my respirator when I went out, or polishing my brasses when I wore my uniform. I could not forget such things because I did not think of them—they just happen automatically. It was automatic, too, as well as unspeakably embarrassing when walking in the street in tweeds without a hat I smartly saluted an officer passing by.

About other people I learnt that they place fantastically high values on things we have forgotten about in the army. They expect to have their feet dry, fuss about airing clothes before putting them on, and have no idea of standing in queues to wait for buses, or moving about the world as if they were going somewhere. Also they do not cut their hair and they have clean hands.

The main thing about being at home is the simple fact of being at home, and that cannot be written about. It teaches something, though. Einstein and, in another way, Priestley are right about time. It is an illusion. Seven days and seven hours are interchangeable. Seven days' leave passes like seven hours. Seven hours on guard can seem like seven days.

• Where Papers Get News

HERE in Canada we get our daily grist of world news from staff men of Canadian Press over in London and elsewhere, Canadian newspapermen who have been trained here and know what Canadians are interested in.

Each day the whole string of the Associated Press pours into Canadian Press offices and is used to complete the picture if necessary. There is a corresponding situation in the offices of British United Press in Canada.

No foreign radio, no neutral news magazine or periodical, no commentator or columnist has a greater range of news sources than our Canadian newspapers. The issue is one of interpretation. It would be folly to offer our readers a lullaby of complacency every morning and evening, but it would be even worse to hang out the shrouds and turn the front pages into one long funeral dirge when there is no present prospect that there will even be a funeral....

A radio announcer is not necessarily a student of foreign affairs nor a trained newspaperman. He depends for his success upon the clarity of his voice and the forcefulness or attractiveness of his manner. Primarily he seeks to impress as he reads what in many cases is a prepared manuscript. Meanings may often turn upon the accent placed on a word.

No one possesses the "Open Sesame" to the news of tomorrow. Cool heads, caution and steadiness; these are the needs of the hour.—Regina Leader-Post.

A Bit of Nonsense

Tired Tide

"Please can you tell me why the tide is not up this morning?" asked the little girl at the seaside.

"Yes, missie," replied the old fisherman. "It's because it was out last night."

Not A Fan

"You must be keen on the movies, old boy, to go twice a week."

"It's not that exactly. You see, if I don't go regularly, I can't understand what my grand-children are saying."

Good Advice

An East London man who had been advised by his solicitor upon the matter of making everything over to his wife in case he got killed in an air raid, later, wrote to his legal adviser thus: "Dear sir,—Having as you advised put all my possessons in my wife's name, regret to say I now have no money to pay you for your services."

The Difference

"What's the matter, my little man?" asked a sympathetic stranger of a small boy whom he saw crying in the street.

"Please, sir, my dog's dead," sobbed the boy.

"Well," said the man, "you mustn't make such a trouble of it. My grandmother died last week, and I'm not crying."

"No," said the boy, "but you didn't bring her up from a pup."

ANOTHER INVASION

ATTENTION may be properly called to the fact that Mr. Aberhart, Premier of Alberta, apparently considers it a proper thing to permit one of his own employes, a road inspector named Landeryou, to enter the Manitoba election campaign as chief Social Credit organizer. Mr. Landeryou is one of the Aberhart stooges elected to a Federal constituency in 1935. He was defeated in 1940, and as a reward for services rendered was given a job in the provincial highway system.—Winnipeg Free Press.

THOSE FARM SALES

WE CONFESS that a farm sale bill fills us with peculiar emotions. They tell of the end of the effort of a lifetime. Heavy, useful, interesting, necessary work has been done as long as the worker may be expected to carry on.

He has served his generation and now prepares for happy retrospect and for achievement of another nature. Neighbors recognize his worth and assemble to buy what they can and give a word of bright hope to their trusted and well known friend. A new worker is to be welcomed and a new step taken to inaugurate another and it may be a different era.

It looks like another instance of "off with the old and on with the new." We regard the old with fond recollection. We welcome the new with confidence. — Exeter Times-Journal.

How Time Flies Hard To Believe

APRIL 26

1911 The Grand Trunk Railway announces a new train between Port Hope and Peterborough and says that it will be a permanent service.

George H. Howson, immigration agent places 14 newcomers who arrived today from the British Isles. He has applications from 100 farmers who want helpers.

George H. Johnston, the first initiated member of Peterborough Lodge I.O.O.F. dies at Lethbridge, Alta.

The steamer Otonabee moved from winter quarters today and Water Lily and Manita are being groomed fo. the summer service.

James Hickey is elected president and Leo Derocher secretary-treasurer of the St. Peter's T.A.S. Athletic Club.

1921 This has been the warmest day of the year with the thermometer above 80. Coldest last night was 57 degrees.

East City residents are complaining of clouds of dust from the new Hunter street bridge.

Four teams have entered the city juvenile baseball league. They are the Lakeviews, St. Peter's, Bankers and Generals.

Robert S. Cotton of the Navy League of Canada is here in the interest of that body.

1931 Magistrate Langley fines local man $65 for illegal possession of maskinonge.

F. A. Stinson, Norwood, wins a scholarship at the Ontaro Agriculture College.

George Lynch has been elected captain of the newly formed Hastings Gun Club.

Peterborough has had exactly one inch of rain in the past 36 hours but total for the month is below average.

Mark Pengelly, a veteran of the British Navy has been appointed city dog catcher.

IN WAR TIME

1916 Pte. John Bolk of the 93rd Battalion is drowned when he slips into the river at the foot of Sherbrooke street.

Major A. G. Carruthers of Peterborough has returned to Canada in charge of a number of wounded soldiers on the liner Pretorian.

People of Birdsall section extend a warm welcome home to Capt. F. Everett Birdsall. A reception is held in the Westwood town hall.

Pte. Jas. Smith who enlisted here with the 39th Battalion is offically reported wounded.

The grand jury at the local assizes reports to Chief Justice Sir Glenholme Falconbridge on conditions in the northern part of the county.

A Bible Message For Today . . .

And God said unto Noah, The end of all flesh is come before me; for the earth is filled with violence through them; and, behold, I will destroy them with the earth. Make thee an ark of gopher wood; rooms shalt thou make in the ark, and shalt pitch it within and without with pitch.—Gen. vi, 13, 14.

✧ ✧ ✧

And the Lord said unto Noah, Come thou and all thy house into the ark; for thee have I seen righteous before me in this generation... And Noah did according unto all that the Lord commanded him.... And Noah went in, and his sons, and his wife, and his son's wives with him, into the ark, because of the waters of the flood.—Gen. vii, 1, 5, 7.

You Should Worry When And If Rents Fly Sky High!

A home of your own, paid for like rent with a National Housing Act Loan, is a permanent refuge from rising rents and a housing shortage! As you're reducing the principal of your loan, you're building up your equity until you own every inch of your home. See us about NHA financing and materials NOW. If you delay, you may be caught in the net of rising prices and a scarcity of good contractors and carpenters!

YOU'LL GET LOTS OF IDEAS FROM OUR NEW PLAN BOOKLETS

(Ask for our New Homes booklet)

The PETERBOROUGH Lumber Co. Limited
PETERBOROUGH ONT. PHONE 4655 ESTABLISHED 1840

ORONO MEMORIAL MAUSOLEUM TO HONOR PIONEER LANG FAMILY

Chicago Doctor To Erect $10,000 Crypt

ORONO, April 26.— A memorial mausoleum is to be erected in Orono cemetery by a Durham county boy, Dr. Ross Lang of Chicago, in honor of his forbears. Negotiations for a site and permission to erect the structure have been proceeding for some tme but it was not until Saturday that final arrangements were made.

The mausoleum will be small but a gem of architectural beauty. Tentative plans show it will be of high grade marble externally, being finished in granite within and costing about $10,000.

A Chicago architect Uda Koerner created the design and a Toronto firm will do the building which may be complete about next July.

Dr. Ross Lang is a Chicago physician but his old home is in the Orono district. Frequent visits to his sisters, Mrs. John Noden of Orono and Mrs. Little Kendal, have kept him closely in touch with the life of the community during the thirty years now he has been away and it is this affection from which the entire village of Orono now benefits. Older persons in the district will remember when Ross Lang lived with his parents near Kirby church. His father, the late Alec Lang, conducted an undertaking business there.

Work on the mausoleum has already begun having only awaited permission from the cemetery directors. At a special meeting of President H. J. Souch, Vice-President E. J. Hamm, Sec.-Treas. C. F. Awde and the directors, R. R. Waddell, R. H. Brown, James Nixon, R. H. Allin, E. E. Patterson and Chas. Miller granted permission for the work to go forward. The site for the concrete foundation has already been staked out, just within the granite gates. The building is to be placed on a base of solid concrete five feet deep and will house six crypts.

This is the only mausoleum in that district and certainly the only one within a very large area to embody such excellent work. It will doubtless be a fitting memorial to the Lang family as well as the architectural beauty spot of the county.

The idea of a mausoleum as a type of tomb originated with and derived its name from the ancient ruler Mausolus upon whose death in 353 B.C. was erected a magnificent sepulchre to the memory of his wife. In modern times this kind of a monument has been turned to a partical use in the elaborate mausoleums in which burial space is sold on a community basis, the price ofen including perpetual care and upkeep.

Blitz Or No Blitz, London Crowns A May Queen

Death and devastation fail to stand in the way of traditional pageantry so dear to the British heart—London is to have a May Queen again this year. The childlike pagan pomp of her springtime majesty and her retainers stands out against the stark ruins left by recent Nazi air raid. Fourteen-year-old Doreen Garbut is the queen, fifteen-year-old June Parker is her Prince Charming. This photograph was made during recent rehearsal.

Kinsmen Cup Is Presented Bantam Winners

COBOURG, April 26.—(ENS). — St. Andrew's Sunday school was en fete here last night as banquet tables loaded with fine food formed a large semi-circle in the Sunday school hall. The occasion was the annual banquet for St. Andrew's church hockey league teams.

Four teams were in attendance, the two midget outfits and the bantam and juvenile club. Rev. O. W. Nugent was the chairman for the night.

Mr. Nugent called first upon the Church League president, Mr. Gordon, who spoke of the effect early memories of sport can have on later life. He advised the boys to guard their memories well. He pictured man as the only animal who runs to his death. This race can be run well or badly, depending a great deal on our early beginnings.

He paid tribute to the fine effort made during the past year by the boys of St. Andrew's. They had acted courageously in their hockey careers he concuded.

Gordon Garnett, who was present on behalf of the Kinsmen club, presented the Kinsmen's cup to the bantam team, who had won their group without suffering a defeat throughout the year. Mr. Garnett said his club, as a service unit, was interested in boys.

John Rollings accepted the cup on behalf of the bantam team as W. J. Carey, their manager, could not be present.

Ralph Carey replied to Mr. Garnett on behalf of his team. He thanked everyone connected with the team for their help and the fine dinner.

Mr. Ed Campbell, vice-president of the Church League, and member of St. Andrew's men's club, thanked the women on behalf of the team and the hockey executive.

Port Hope Dorothys Doing Good Job

PORT HOPE, April 26—(ENS).— The additional contributions made to the national Dorothy Spitfire Fund have been greatly appreciated, the honorary secretary, Dorothy Christie of Montreal, wrote Mrs. Dorothy Sanders, Port Hope. In her letter she said:

Dear "Dorothy":

Thank you so much for the further contribution from Port Hope, and for your good wishes.

If you have seen The Montreal Standard or The Canadian Press items, you will see that we are getting a lot of publicity, which should put us over the top. We shall not know definitely until May 1st, but are all working extra hard to reach our objective.

Port Hope has made a splendid contribution and I am so grateful to you Dorothys who did such a good job.

Seven Cobourg Women Vitally Interested In War Work Give Display Of Handicraft

COBOURG, April 26—(ENS). — What a small group of women can accomplish in a few months, was certainly demonstrated when Mrs. E. F. McFayden opened her home Thursday evening and there was on exhibition boys' clothing, sweaters, layettes, quilts and other articles ready for shipment to a welfare officer in London, to be used where most needed.

The members of the group numbering seven women are Mrs. McFayden, Mrs. Jeffery, Mrs. Greive, Mrs. S. Pratt, Mrs. Setlock, Mrs. Morton, and Mrs. Purser.

A very beautiful hand-made cushion was raffled. Mrs. Claude Fowler being the winner and Gerald Jeffery won the socks. $37.20 was realized on these two articles.

Four tables of bridge were played afer which Mrs. McFayden served refreshments. Shipment of the goods will be made the first of May and all charges in connection with shipping will be paid for by the members of the group.

Rotary Honors Jack Ashley

COBOURG, April 26.—(ENS)— The weekly luncheon of the Cobourg Rotary Club was turned into a farewell gathering at Friday's regular meeting.

The club gathered especially to say goodbye to Jack Ashley, who has been connected with the service club for some years here. Mr. Ashley, who is being moved to Toronto, has been manager of the Bell Telephone for some years.

Lester Caughey, president of the club, presented Mr. Ashley with a wallet on behalf of his fellow club members. Mr. Caughey spoke briefly, lauding Mr. Ashley's work while a member of the Rotary.

Mr. Ashley, in replying, said he regretted his departure in so far as it meant leaving his many fine friends in Cobourg.

The club held their regular War Saving Stamp draw and the winners were Hubert Cooey, Jack Harrison and A. J. Scougale.

TO RENT

Furnished residence at Lakefield. Near Grove School and Lake Katchewanooka. Living room, dining room, morning room, six bedrooms, sun room. All comfortably furnished. Furnace, 4 fireplaces, 2 bathrooms, hydro, garage. Lease two years, or one year with renewal option. Apply to 433 George street.

DAVIS-THOMPSON COMPANY

Trinity College Cricket Schedule

PORT HOPE, April 26—(ENS).— The Trinity College Cricket schedule is as follows:

First Team:

May 3—Peterborough C.C. at Port Hope.
May 17—Port Hope at Toronto C.C.
May 24—R.C.A.F. at Port Hope.
May 31—S.A.C. at Port Hope.
June 4—Port Hope at U.C.C
June 7—Port Hope at Ridley College, played at Toronto

Second Team:

May 17—Port Hope at Peterborough C.C.
May 31—Eglington C.C. at Port Hope.

Cobourg Personals

Aircraftsman Fraser Bowen, St. Thomas; Miss Ruby Scott, Mr. and Mrs. James Bowen and Mrs. W. Meagher and daughter, Peterborough, were recent guests of Mr. J. S. Bowen and Miss Lena Bowen, William street.

Lieut. Henry Winters is home from Kingston for over the week-end.

Golf at Grand Mere QUEBEC
EIGHTEEN HOLES OF THE MOST INTERESTING Golf IN Eastern Canada-PICTURESQUE FAIRWAYS and BEAUTIFUL ROLLING GREENS add zest to your game - COMBINED WITH - COMFORTABLE MODERATELY PRICED ACCOMMODATION MAKES THIS AN IDEAL HOLIDAY ARRANGEMENT
Grand'Mere LAURENTIDE INN
FOR INFORMATION WRITE MURRAY BAY 1240 PEEL ST.

Canadians Are Not Aware War Sacrifice

PORT HOPE, April 26—Addressing the Port Hope Rotary Club Friday night, George James, editor of the Bowmanville Statesman said:

"The weekly press, through its organization, the C.W.N.A., is more and more becoming a power in the land for several reasons. And this fact is becoming known and appreciated by governments. The weekly press has been the voice that has backed and encouraged the formation of the Federation of Agriculture. Logically, this must be so for no other papers with such vast circulation go directly to the homes of rural people all over Canada. And what is the logical expectation? It is simply this: That the weekly press and the National Federation of farmers are getting closer day by day because at last they realize that the combined might and voice of their two organizations can and will and must sway and direct to a very great degree, the deliberations of those who are charged with both our war effort and our present and futur domestic economy. I say this advisedly...that there is little doubt that in the near future, conferences will have shaped the course of these organizations into one well managed, well informed, channel and that thence forward, government leaders may have this as a counter poise to uncertainty and the sanity and driving force that it connotes.. which is even now so vitally needed to carry out our determination to wage total war.

"That is one direction current events are tending. Another is emphasized in the changing and stronger editorial policies adopted, independently, by the weeklies. We are so close to the people that we get source news and views. Let me tell you that, day after day, I hear a few observers say..."We are not yet into this war." "Look around you and tell me if you see any change." And the truth seems to be that although we fulfil our pledges of money, we are experiencing a spending spree; more comforts; more leisure; half-holidays, senseless speeding here and there, consuming a billion gallons of gasoline...while Britons in their embattled Isles are bleeding to death. Think it over. The weekly press will increasingly call attention to matters that larger papers dare not touch and which government leaders, apparently, are too busy to investigate.

"I could go on at a great length, no doubt, giving incidents and sources which would show very clearly how and why the weekly press is acutely aware of the present crisis...and more than that, why the country editor's hair grows greyer contemplating the aftermath. But you have a hint or two and time presses.

"However, may I say that there is a tendency for some to murmur... if we win the war. It has been heard. That sort of thinking must be scotched at once. There can be only one sort of thinking and that is when we win this war...for we are certainly going to win it...no matter what its length nor where its course...and we will hold this thought uppermost at all times.

Bishop Inspects Airplane Plant

Air Marshal William "Billy" Bishop of the Royal Canadian Air Force is shown with Donald Douglas, president of Douglas Aircraft Co., while Bishop was inspecting the huge California plant where many fighting craft of the R.A.F. leaves the assembly line daily. Later Bishop addressed 12,000 Douglas employees.

Prospective Home-Builders

Information gladly furnished on financing through the

National Housing Act

Ordinary Loans On New Dwellings Also Considered

J. A. GIBBS

95 Hunter St. West Phone 3843

(Opposite St. John's Church) Peterborough, Ont.

HEAD OFFICE THE MUTUAL LIFE OF CANADA WATERLOO ONTARIO

You can HIT BACK at Hitler WITH BOMBS YOUR SAVINGS WILL BUY!

● These are the days when Canadians worthy of the name, unable to fight in our armed forces, burn up in helpless fury and indignation. They have one common thought—"WHAT CAN WE DO."

Next time you get this universal urge to hit back after reading your newspaper, hearing the radio, seeing a movie, take out your purse or cheque book.

Your War Savings Certificates multiplied by those bought by twelve million other enraged Canadians, will buy a staggering amount of munitions, tanks, aeroplanes and guns.

Follow through with that impulse. With War Savings Certificates you CAN hit back at Hitler.

Published by the War Savings Committee, Ottawa

Canada's War Effort needs an increasing flow of money week by week, month by month loaned from payrolls of wage earners and people of moderate but steady income.

War Savings Certificates provide a method as well as an incentive to save *systematically*. They also offer you the convenience of small denominations. Remember, the more you save and invest in War Savings Certificates NOW the stronger will be your financial position THEN—when Victory is won and you get back your Dollars (with compound interest.)

Keep up your Pledge!...

INCREASE YOUR REGULAR INVESTMENTS IN

WAR SAVINGS CERTIFICATES

PETERBOROUGH ENTRY SOUGHT IN LAKESHORE BASEBALL LEAGUE

Newark Bears Nose Out Toronto Leafs

Netwark Bears .. .. ¼... .....
(By the Associated Press.)

With the exception of Buffalo, the International League clubs which opened the season on the road have been waging a losing battle against the home forces.

Montreal, Toronto, Rochester and Buffalo return to their parks May 1 for a long stand, and a chance to recoup their losses before the real merry-go-round begins.

Buffalo, with five victories and four defeats, is the only member of the quartet playing better than .500 ball.

Yesterday was an especially bad day for the invaders, who went down to defeat on all fronts.

Newark Bears continued in the lead by nosing out Toronto Maple Leafs, 8-7, for their fifth consecutive victory. Jersey City took over sole possession of second place with a 4-2 triumph over Buffalo, while Syracuse Chiefs trimmed Montreal 7-2, and Baltimore nipped Rochester 6-5.

The Orioles rallied for three runs in the ninth inning to hand the Wings their fifth straight loss.

Newark Bears also won out in the ninth when a walk to Frank Kelleher with the bases loaded and two out in the ninth inning forced home Don Lang with the winning run. Art Jones, who had allowed only one hit in 3 and 3-3 innings, issued the pass.

Syracuse Chiefs backed up Les Hinckle's seven-hit pitching with an 11-hit assault on three Montreal hurlers.

Hal Feldman, 21-year-old right-hander, turned in a five-hitter for the Little Giants, beating Buffalo for his second victory of the year.

Hockey Interest Keen In Regina

REGINA, April 26—(CP).—Hockey interest stirred this city today to an extent that was reminiscent of the days of the famous Regina Pats of junior fame as Canada's two top senior clubs, the youthful Rangers of Regina and Sydney Millionaires prepared for a resumption of their Allan Cup struggle tonight.

The 1-1 tie eked out by Rangers after suffering decisive defeats in the first two games has injected renewed interest in the best-of-five series and a standing room crowd of 7,000 was expected for the fourth game. Department stores prepared to close early to permit their employees to see the game. Reservations have been requested from fans living in Manitoba, and with country roads in good shape, large numbers are expected to flock into town for the contest.

Rangers with four-junior age players and three freshmen to senior ranks, are banking heavily on the advantage accruing from playing on home ice to prolong the series. They won 17 straight on home ice before yielding to Lethbridge in the Western Canada finals.

On the other hand, Millionaires, who won the first game of the series in Regina, are confident of duplicating this effort and taking the championship that went to Kirkland Lake Blue Devils last year.

A fifth game, if necessary, will be played in Regina Tuesday.

Major League Leaders

(By The Associated Press).

NATIONAL LEAGUE.

Batting—Hack, Chicago, .458.
Runs—Lavagetto and Camilli, Brooklyn, 12.
Runs batted in—Camilli, Brooklyn, 15.
Hits—Etten, Philadelphia, Moore, Boston, Lavagetto and Camilli, Brooklyn, 17.
Doubles—Owen, Brooklyn, 5.
Triples — Moore, Boston, and Vaughan, Pittsburg, 3.
Home runs—Camilli, Brooklyn, 5.
Stolen bases—Frey, Cincinnati, 3.
Pitching—Bowman and Schumacher, New York; Hamlin, Brooklyn; Ferrell, Boston, and Warneke, St. Louis, 2-0 each.

AMERICAN LEAGUE.

Batting — Travis, Washington, .586.
Runs—DiMaggio, New York, 15.
Runs batted in—DiMaggio, New York, and Doerr, Boston, 16.
Hits—DiMaggio, New York, 20.
Doubles—Rosar, New York, and DiMaggio, Boston, 5.
Triples, Walker, Cleveland, 5.
Home Runs—DiMaggio, New York, and Doerr, Boston, 4.
Stolen bases—DiMaggio and Fox, Boston, 3.
Pitching—Gomez and Bonham, New York; Bridges, Detroit, and Auker, St. Louis, 2-0 each.

M. RAWLINSON LIMITED
Established 53 Years
Specialists in MOVING, STORING, PACKING, SHIPPING.
Experienced, Efficient Movers to anywhere in Canada or United States. Covered padded vans. Also seven up-to-date warehouses for storing household effects.
610 YONGE ST. TORONTO
Telephone Kingsdale 5125.

TIRES—BATTERIES
REPAIRS ON ALL MAKES OF CARS
Gasoline, Oil Changes, Greasing and Accessories, Cars Washed
PACKARD SERVICE
The Central Service Station
Joseph Detcher, Proprietor
Phone 4985 500-502 George St.

SPORTS - DAY BY DAY

By FRED D. CRAIG

The Friday games in the big league were notable for ninth inning rallies that saw clubs come from behind with a final last minute splurge and turn apparent defeat into victory. The New York Giants turned on the biggest ninth inning rally against the Phillies when they cut loose with five runs in the final frame to win 7 to 4 after trailing up that point. A triple by Arnovich with the bases loaded was the depth charge that knocked the Philadelphia team for a loop. Brooklyn finally began to get some returns for the gobs of jack they laid out for Higbe for Curt matched against Salvo held the Boston Bees to four hits and shut them out, the Dodgers winning the argument 5 to 0. Dizzy Dean started on the mound for the Cubs against the Pirates but was out of there in quick order. However the Cubs stayed on the job and finally won out 8 to 7 by coming through with four runs in the final frame. Cincinnati's parade of wins was halted by the Cardinals who en ded the Reds' winning streak at five straight, defeating the champs 8 to 4. Warneke was the winning pitcher and Junior Thompson absorbed his second loss of the season.

* * * * * *

In the American loop those again-dangerous Yanks consolidated their hold on first place by shutting out the Washington Senators 6 to 0 with Bonham doing a superfine piece of hurling to hold the losers to three hits. Leonard was the Senator thrower and he was tossed for his third loss of the campaign and his second at the hands of the Yanks. The McCarthy clan needed the win to remain in front of the Boston Red Sox who got a luxury in the shape of a five-hitter from Newsome to trim the Philadelphia Athletics 3 to 1. Jimmy Foxx got his first home run of the season during the engagement. The big first-sacker has seldom had to wait until the tenth game of the season before driving one out of the park.

* * * * * *

Detroit Tigers weathered a real old-time, knock-him-down-and-drag-him-out contest at the expense of the St. Louis Browns. There was a parade of pitchers and the Bengals were outhit 11 to 8 by the Brownies. However they had a dozen runs as against 11 by St. Louis and they still pay off in runs. Benton was the winning heaver and the blame for the loss was laid on the doorstep of Galehouse. The veteran Ted Lyons of the White Sox was the victim of a ninth inning uprising that saw the Cleveland Indians crash through his service for three runs in the final stanza. Lyons was ahead of the Tribe 3 to 2 when the ninth started but that three-run splurge beat him. Bagby started for Cleveland, was succeeded by Heving and finally Feller had to be called in.

* * * * * *

Jimmy Orlando Here

The bad man of the recent N.H.L. season is a visitor to Peterborough. He is Jimmy Orlando, the hard-hitting defence man of the Detroit Red Wings who during the campaign just closed led the whole loop in the matter of penalties. Jimmy is a cousin of Nick Orlando, local boxer and is visiting him for a short time. The hockey Orlando who is a sizable lad who weighs 185 pounds and stands 5 feet 11 nches was born in Montreal and played amateur hockey in the metroplis before taking up professional with the Detroit Olympics in 1935-36. He has had quite a lot of hockey experience since then both in the N.H.L. and the International loop. In the latter league he was with Pittsburgh in 1937-38 and with Springfield in 1938-39. He returned to the Red Wings in 1940 and this past season was probably his best in the big time in spite of his long penalty record.

* * * * * *

If plans go through as expected, Peterborough lacrosse fans should not lack excitement in their lacrosse entertainment this coming summer. The addition of Orillia Terriers should add variety and interest to the district group. Four times senior champions during the past decade, the Terriers still have many veteran players whose names have ranked with the best in the game and there is no question, but that there will be a standout attraction throughout the circuit. Reports from the north are that the Orillia club will be coached by Norman Cooke, the pilot who guided the Terriers to their first Mann Cup in 1936 and started a championship run which extended until St. Catharines Athletics wrested the crown away from them in 1938. Last year the Terriers finished in a tie with Mimico Mountaineers in third place in the snior "A" series, but removal of several players caused their decision to drop back. The club still expects to present in its line-up the Currans, Boettiger, Bain, Steggall and other players of their championship days.

* * * * * *

In these days when base-stealing is a lost art it would be interesting to figure just what percentage of players who get on the bases actually succeed in purloining a sack. Came across a 30-year-old compilation of figures on this point yesterday that should be interesting. It showed that in the previous season in the two major leagues 89,156 players had gone to bat and 27,058 had reached first base on 19,154 hits, 5,956 bases on balls, 1,303 on errors and 645 hit by pitcher. From this some enterprising scribe with a turn for figures had doped out that there were 55,988 chances to steal bases and only 2,744 of these were accepted, about one base for every 20 chances. Nineteen stole home, 774 stole third and 1,951 purloined second. That was back in the days when base-running was an art and not an accident. The percentage today would be far below the one-in-20 mentioned.

* * * * * *

Should Be A Classic

A number of Peterborough fans will take in the Memorial Cup game in Toronto tonight between the Montreal Royals and the Winnipeg Rangers. Hockey experts expect this third game of the series will be about the classiest of the year and are about evenly divided in their predictions as to the result. The examinations are all over and the players of the two outfits will be able to give their undivided attention to hockey and that should help both clubs to increase the tempo. The result should be a memorable battle tonight. The Royals look good enough to come through and take the lead on the series; in fact they look to have the stuff to give the Quebec Hockey Association its first Dominion winner. But the Rangers, a raft of them destined for pro hockey are plenty tough.

* * * * * *

The Lakeshore League is trying to keep itself alive by inviting Peterborough and Oshawa to organize intermediate clubs and enter the loop. We don't know anything about Oshawa but unless the Lakeshore magnates can persuade some Peterborough interests to pick up the senior players left from last season and organize an intermediate club the outlook is not so hot so far as Peterborough is concerned. Some of the seniors of other seasons are quite willing to drop back to the intermediate division; in fact it might not be difficult to persuade most of them to do so. The real difficulty here is to get sponsorship for a team. The player angle, especially for an intermediate club, is not much of a problem in itself.

* * * * * *

Sporting Chili Con Carne: Boston Red Sox landed a star pitching performance from a rookie, Dick Newsome yesterday....They are comparing Bobby Carragher of the Montreal Royals with Mush March when the Chicago star played for the Regina Monarchs in the junior ranks....Detroit and St. Louis used 30 players in their weird game yesterday which the Tigers won 12 to 11....The fourth game in the Allan Cup series between the Sydney Millionaires and the Regina Rangers will be played tonight at Regina....Guelph is trying to round out a baseball club for entry into the Inter-County League but is not having a great deal of success. Other cities than Peterborough have their troubles in three war days.

Bobby Carragher Likened To Late Howie Morenz

By ROBERT CLARKE
(Canadian Press Staff Writer.)

TORONTO, April 26 — (CP). — A lot of praise has been heaped on the shoulders of Bobby Carragher of Montreal's Junior Royals, but the highest tribute of all came to-day when Lawrence (Baldy) Northcott, coach of Winnipeg Rangers, said that the little fellow reminds him "in some ways" of the great Howie Morenz.

Baldy speaks from experience and not from hearsay, for he was a star in his own right with Montreal Maroons during part of the span that the late Morenz rocketed to fame with Montreal's other National Hockey League club, the Canadiens, and he has seen Carragher perform in two games of the Memorial Cup final against his Rangers.

In the first contest, which the Rangers won 4-2, Carragher scored both his team's goals. Royals won the second game 5-3 with Carragher getting a goal and an assist. It has just been a continuation of the great work displayed by Carragher in the Eastern final against Oshawa Generals, when he scored eight goals and had six assists to lead all the pointmakers.

Like Morenz, this fellow Carragher has the knack of skating fast when he hasn't got the puck and then being able to jump up his pace even faster as soon as the puck touches his stick," said Northcott. "It's a hard thing to do, but Carragher can do it. Once the puck hits his stick he doesn't even need a couple of strides to get going full speed. He just seems to leap ahead in one motion."

Although Carragher is on th small side—he's short and weighs around 155 pounds—Northcott thinks that he would have a good chance of making the grade in major pro hockey.

"He'll probably add another 10 pounds and it certainly won't take anything off his speed. All you have to do is to take a look at those thick legs of his to know that he has the power to drive just as fast even if he weighed a few pounds more. He has legs just like Morenz."

The third game of the best-of-five series will be played here to-night.

Sports Spice

By EDDIE BRIETZ

NEW YORK, April 26—(AP). — Maxie Rosenbloom and Bob Olin, two former light-heavy champs, will guest star at a 52nd Street hot spot Monday night and what we mean is the King's English is in for a good punching around.

Today's guest star.

Jack Hurley, St. Paul Dispatch: "In all of the flattering stories written about Abe Simon after his gallant stand against Joe Louis, not one newspaper man remembered that Jack Johnson schooled large Abraham for that important assignment."

Rule Changes Accepted By Seven Unions

TORONTO, April 26 — Harold Bailey of Toronto, president of the Canadian Rugby Union, announced last night the seven affiliated unions of the C.R.U. have accepted the rule changes reached at their recent annual meeting in a move to bring a uniform set of rules into Canadian football and end the dispute between the East and West.

The dispute over the rules resulted in the abandonment of the East-West Dominion championship game last season. At the meeting four changes were made and the unions were given three weeks in which to accept or reject them.

When the changes were made it was understood that they would be given a one-year trial, after which they would be subject for review. Acceptance of the changes means there will be a uniform set of rules in Canada next season for the first time in several years.

The unions affiliated with the C.R.U. are: Canadian Intercollegiate Athletic, Interprovincial Rugby Football, Ontario Football, Quebec Rugby Football, Western Inter provincial Football, Western Canada Rugby Football and the Western Canada Intercollegiate Rugby Football.

The main changes in the rules call for five-yard interference, against the old set-up of ten in the West and three in the East, and allow a forward pass to be thrown from anywhere behind the line of scrimmage.

Carlton Ladies Beat Montreal

TORONTO, April 26 — Carlton Church Ladies last night defeated Montreal Y.W.C.A. 37-35 in the first of a two-game series for the Eastern Canada Intermediate "A" Basketball Championship.

The Carlton Club went on the offensive from the first toss up and led 6-2 in the first five minutes Montreal then took the play and at the end of the first quarter trailed the Toronto club 8-5.

In the second quarter the Montreal girls went on the offensive and at times had the Toronto team completely tied up. Mary Ramsden and Phillis Willett engineered most of the Montreal plays but the team persisted in fouling. The score at half time was 15-15 and that just about represented the play up to this time.

The third quarter started with both teams fighting hard to get the drop and Montreal pulling off some marvellous passing plays that had the Toronto girls completely bewildered at times. In this quarter Letty Smart, Toronto forward, was rewarded for her excellent playing by bagging five baskets but Mary Ramsden shared the spotlight by getting two for Montreal as well as playing a starring game defensively.

In the last quarter—most exciting of the game—Montreal pulled up dangerously close and threatened to take the lead several times. The Toronto team was guilty of several fouls and Montreal scored on four of the free throws awarded them.

Lakeshore Group Wants Petes, Oshawa Teams

PORT HOPE, Ont., April 26 — (CP). — Co-operation of Peterborough and Oshawa intermediate baseball interests in entering teams in the Lakeshore Baseball League to keep it alive is sought as a last measure to assure co-operation of the Lakeshore League baseball this year. Invitations will be extended to teams from those cities, it was decided at the second meeting called this spring to organize the league. Cobourg and Bowmanville interests doubted whether their teams would operate this year. In Port Hope there is a possibility of a team.

The 1941 executive with Roy Dodge, Cobourg, as president, was asked to remain in office till the league's fate is decided by May 10.

Additional Sports On Pages 7, 11

BE FEATURE-WISE!

Only Chevrolet among low-priced cars gives you all these features

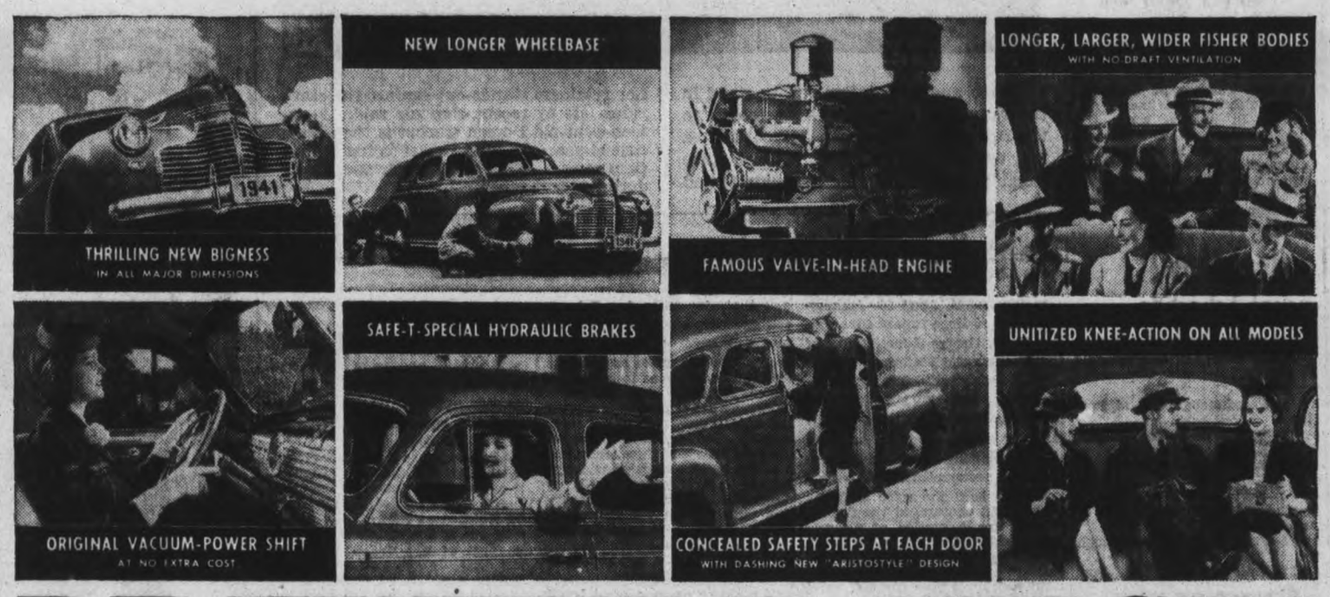

BE FUTURE-WISE!

When will you have the chance again to get so much motor car value for your money?

Be Chevrolet-wise this year! Check over the *styling* and *engineering* advancements illustrated above—extra advantages at *no extra cost!* Check up "what you get for what you pay"—41 great features for '41—the most *modern*, most *complete* low-priced car your money can buy! For today and *for the years ahead* it pays to pick Chevrolet! See your dealer!

CHEVROLET *for* '41 — YEARS AHEAD FOR YEARS TO COME

BUY WAR SAVINGS CERTIFICATES — Work for Victory — Lend to Win!

C-1741

READY FOR IMMEDIATE DELIVERY AT

J. K. HUGHES
340 WATER STREET TEL. 3533

NEW YORK YANKEES WHITEWASH SENATORS TO TUNE OF 6 TO 0

Pitching Staff, Willie Dickey, Leading Yanks In Quest Of Flag

By SID FEDER
(Associated Press Sports Writer.)

It's just like trying to make one and one add up to three, but the fact remains that New York Yankees are bouncing along up there in the American League driver's seat despite the fact Joe DiMaggio has tapered off his fence-busting. Yesterday's 6-0 whitewashing of Washington Senators, fashioned with nifty three-hit pitching by Tiny Ernie Bonham, left the Yanks with a three-game winning string and one full game in the lead.

Yet, in those three games, dynamic DiMag, the pitchers' poison, collected one hit in 12 batting changes.

If you're trying to figure it out, you can blame a lot of this sudden return of happy days to the Bronx on (1) the pitching staff, and (2) Wee Willie Dickey, long regarded as the chief cog in the Yankee machine, who has started to carry the mail again.

For the last couple of years, the Yanks, elbowing ensemble was largely Red Ruffing. But Rufus the Red opened on a sour note this season, while Lefty Gomez has blossomed out once more like a bed of rhododendrons. And a couple of comparative new-comers—Bonham, who's called Tiny because he weighs a mere 205, and Marius Russia, are stepping right along with him.

Batted .333 in 4 Games

Dickey, meantime, has hit for .333 in the last four games and has driven in four runs.

Two deadlocked rivals are in second place—Boston Red Sox and Cleveland Indians. Young Heber (Dick) Newsome made his first start for the Sox and chalked up a five-hitter to whip the Athletics 3-1, with the help of Jimmy Foxx' first homer this season. The Indians went all out with a three-run rally in the ninth to knock off Chicago White Sox 5-3.

Rudy York's two-run single in the ninth inning gave the defending champion Detroit Tigers a 12-11 decision over St. Louis Brown in a circus performance that saw eight errors committed.

For doing it the hard way, however, the day's bouquet went to William Terry's National League leading New York Giants, who had to score five runs in the ninth to flail the Phillies 7-4.

Kirby Higbe finally won his first start as a Dodger by pitching a four-hitter to give Brooklyn a 5-0 decision over Boston Bees.

Chicago Cubs pulled one out of the hat with a four-run outburst in the ninth inning to nip Pittsburg Pirates 8-7, as St. Louis Cardinals cuffed Cincinnati Reds 8-4.

DEFECTIVE BOOTS

SYDNEY, N.S.W.—(CP)— Government inspectors and police have seized thousands of pairs of defective army boots intended for Australian overseas forces.

Mettlesome Beats Three Derby Candidates

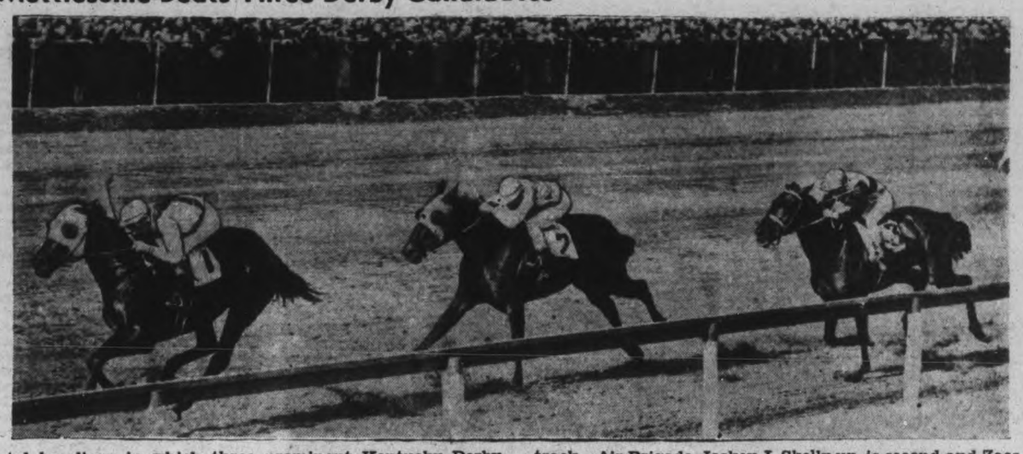

tal handicap in which three prominent Kentucky Derby candidates, Curious Coin, Omission and Dispose finished fourth, fifth and sixth, respectively, at the Jamaica, N.Y., track. Air Brigade, Jockey J. Skelly up, is second and Zacatine, Jockey H. Lindberg up, is third. The time for the six furlongs was 1.11 1-5.

Alice Marble Wins

TORONTO, April 26—(CP).—Alice Marble, American tennis star, won a straight set victory over Mary Hardwick of England, 6-0, 6-4, in an exhibition match here last night. Donald Budge defeated Bill Tilden, 6-3, 6-4, in another match. The matches were held in Toronto's Maple Leaf Gardens before a crowd of 2,000.

Fights Last Night

(By the Associated Press.)

Baltimore — Lou Salica, 117½, bantamweight champion, Brooklyn, outpointed Lew Transparenti, 117¾, Baltimore (15).

Indianapolis — Lou Thomas, 197, Indianapolis, knocked out Johnny McCarthy, 199½, Chicago (4).

Remember When—

By The Canadian Press

Winnipeg Falcons sifted through to a 12-0 win over the Swedish hockey team to capture the Olympic championship at Antwerp 17 years ago tonight. In preliminary games, Canada's standard-bearers walloped Czechoslovakia 15-0 and shut out United States 2-0.

Gallahadion To Win Clark Handicap?

LOUISVILLE, Ky., April 26—(AP)—Milky Way Farms' Gallahadion which raced to glory last year by defeating Col. E. R. Bradley's favorite, Bimelech, in the Kentucky Derby, was the bettors' choice today to win the 67th running of the Clark Handicap, feature race on the opening day at Churchill Downs.

Coupled with the 1940 Derby winner was Mrs. Ethel V. Mars' Up the Creek, winner of the Clark last year. Gallahadion will carry top weight of 122 pounds, while his stablemate has been assigned 112 for the mile and one sixteenth, $2,500 added handicap.

The 19-day meet at the Downs is topped by the Derby, to be run next Saturday.

BASEBALL RECORD

INTERNATIONAL LEAGUE

	Won	Lost.	Pct.
Newark	6	2	.750
Jersey City	6	3	.667
Buffalo	5	4	.555
Baltimore	4	4	.500
Syracuse	3	3	.500
Montreal	3	5	.375
Toronto	2	4	.333
Rochester	2	6	.250

Friday Results
Newark 8, Toronto 7
Syracuse 7, Montreal 2
Baltimore 6, Rochester 5
Jersey City 4, Buffalo 2

AMERICAN LEAGUE

	Won	Lost.	Pct.
New York	8	4	.667
Boston	6	4	.600
Cleveland	6	4	.600
Chicago	4	4	.500
Detroit	4	4	.500
Philadelphia	4	6	.400
St. Louis	2	4	.333
Washington	3	7	.300

Friday Results
Detroit 12, St. Louis 11
New York 6, Washington 0
Cleveland 5, Chicago 3
Boston 3, Philadelphia 1

NATIONAL LEAGUE

	Won	Lost.	Pct.
New York	8	2	.800
Brooklyn	8	4	.667
St. Louis	6	3	.667
Cincinnati	5	5	.500
Chicago	4	4	.500
Boston	4	7	.364
Pittsburg	3	6	.333
Philadelphia	2	9	.182

Friday Results
Chicago 8, Pittsburg 7
St. Louis 8, Cincinnati 4
New York 7, Philadelphia 4
Brooklyn 5, Boston 0

AMERICAN ASSOCIATION

	Won	Lost.	Pct.
Louisville	7	2	.778
Indianapolis	6	3	.667
Columbus	5	3	.625
St. Paul	4	5	.444
Minneapolis	4	5	.444
Kansas City	4	5	.444
Toledo	3	6	.333
Milwaukee	2	6	.250

Thursday Results
Kansas City 5, Toledo 0
Indianapolis 3, St. Paul 2
x-Columbus 5, Milwaukee 4
Minneapolis 6-3, Louisville 3-7
x—Eleven innings.

Lou Salica Retains Bantam Title

BALTIMORE, April 26 — (AP).—Lou Salica, staging a garrison finish after he had been outboxed in the earlier rounds, came back to win a unanimous decision over Baltimore's Lew Transparenti and retain his bantamweight title here last night.

Transparenti fought a courageous battle all the way, but weakened toward the end and barely weathered a terrific flurry of rights and lefts as the champion rallied in the fifteenth and final round.

The 22-year-old Baltimorean was groggy at the closing bell and all but out on his feet. It took just that for Salica, who gets tough when the chips are down, to hold on to the crown that he almost lost in the earlier rounds.

Transparenti got away to a flying start, capturing three rounds in a row, but Salica got going and from there out it was a battle royal. They belted each other at long range, stood toe to toe and slugged it out and mixed in terrific infighting.

Salica's ring craft enabled him to overcome Transparenti's three-inch advantage in reach.

The Baltimorean, who tipped the scales at 117¾ to 117¼ for the champion, who hails from Brooklyn, weakened perceptibly after the tenth.

In the eleventh, with Transparenti ahead to that point, the champion piled into his slender and rangy opponent with piston-like rights and lefts that slowed him down. In the 13th he waded into the challenger with battering infighting.

Transparenti weathered that and came back to take the 13th by a slight margin.

Salica came out in the 14th with a barrage of lefts and rights and in the 15th he had the challenger groggy on the ropes.

Referee Charley Baum, Baltimore and the judges, former heavyweight champion Jim Braddock and Ed Brockman of Baltimore, all voted for Salica.

MOVIE TIME TABLE

Capitol—"Andy Hardy's Private Secretary", 2:00, 3:50, 5:40, 7:25, 9:25.

Regent — "Keep Your Seats Please", 1:25, 3:40, 5:40, 7:50, 10:10.

Centre—"The Thief of Bagdad", 2:20, 5:00, 7:20, 9:45; "Leon Errol Comedy", 2:00, 4:40, 7:00, 9:15.

Radio Highlights Saturday and Sunday

SATURDAY, APRIL 26

4 p.m. — CBL — Drake Relays. Sports Commentary.
7.45—CBL—Canada Calls From London.
8.30—WJZ—Little Ol' Hollywood.
9.00 — WABC — Your Marriage Club.
9.30—WABC—Duffy's Tavern.
9.30—CBL—NBC Summer Symphony; Reginald Stewart conducting.
10.00 — WBEN — National Barn Dance.
10.45—WGR—Saturday Night Serenade.
11.00 — WABC—"Pagliacci," presented by St. Louis Grand Opera Company.

SUNDAY APRIL 27

10.00—CBL—Neighborly News; News from Ontario Weekly Newspapers.
10.30 — CFRB—Cincinnati Conservatory of Music.
11.30—WOR—America Wants to Help. Helen Hayes, Judy Garland, Gertrude Lawrence will participate in this program of the British War Relief Society.
1.30—CBL—"Just Mary," Stories for the very young.
2.00—CBL—Heritage of Song.
2.00—WABC — Paul Muni, in "Miracle of the Danube."
3.00—CFRB—N. Y. Philharmonic.
4:00—CBL—Winston Churchill.
5.30—CFRB—Ned Sparks' Show.
7.00—CBL—Jack Benny.
7.30—WABC—World News Tonight.
8.00—CFRB—Helen Hayes in "The Lady With the Lamp," based on Life of Florence Nightingale.
8.00—CBL—Charlie McCarthy.
8.30—Carry On, Canada!
9.00 — WABC—Sunday Evening Hour.
10.00—CBL—Theatre of Freedom.

Yesterday's Stars

Morrie Arnovich, Giants—His ninth-inning pinch triple with bases loaded sparked rally to down Phillies 7-4.

Dick Newsome, Red Sox—Pitched five-hitter in first start of season to trounce Athletics, 3-1.

Kirby Higbe, Dodgers—Allowed four hits and fanned seven in blanking Bees 5-0.

Ernie Bonham, Yankees—Handcuffed Senators with three singles for 6-0 victory.

Beau Bell, Indians—Pinch-doubled in winning ninth inning rally to defeat White Sox 5-3.

Coming To The Regent Monday

Rosalind Russell, Melvyn Douglas in "This Thing Called Love," broke all records in Toronto—4 weeks at the Imperial Theatre. Read what the papers say. Roly Young, Globe and Mail—"5 stars, a gale of laughter"; Helen Allen, Toronto Telegram, "Leaves audience limp from laughter"; Jack Karr, Toronto Star, "Funniest picture of the year."

Winnipeg Rangers Who Are Meeting Montreal Royals

Pictured ABOVE are the Winnipeg Rangers, Western Canada junior hockey champions and winners of the Abbott Memorial Cup, who are meeting Montreal Royals for the Dominion title, which is now tied one game each. STANDING at the BACK, Sammy Fabro, Bill Robinson, Manager Scotty Oliver (whose head partially hides from view the face of Doug Baldwin), Glen Harmon, Hal Thompson, Mike Peters, Lou Medynski, Bill Heindl, Trainer Johnny Grose, Tommy Bredin, Earl Fast. CROUCHED in SECOND ROW, Left to Right, are Bob Ballance, Bill Mortimer, Allan Hay, KNEELING in FRONT, Left to Right, are Babe Hobday, Hub Masey, Hughie Millar and Les Hickey, and in front of them, Club Mascot, John Miller.

COBOURG PAVILION
NOW OPEN
Featuring
Well Known Bands
DANCING
Every Friday & Saturday

DANCING
TO-NIGHT
RYE'S PAVILION
TO
Jack Evans
AND HIS SWING BAND
Admission 10c.
Dancing 4 for 25c
DANCING NIGHTLY
EXCEPT MONDAY

ARE YOU IN CONDITION FOR SUMMER SPORTS?
Bowling
Will Help You Get in Shape

Our 16 Alleys Are Always Available Afternoon and Evening
BOWL FOR HEALTH
DUFFUS Recreation Academy
TEL. 9068

CENTRE
LAST TIMES TO-DAY
"THE THIEF OF BAGDAD"
In Glorious Technicolor
Also Leon Errol Comedy
"Picture People" and Colored Comic Cartoon
MON. - TUES. - WED.—2—SWELL FEATURES—2
CLAUDETTE COLBERT and RAY MILLAND
—in—
"ARISE MY LOVE"
Thrilling Adventure In An Up-to-the-Minute Story
Hit No. 2—"Robbers of the Range"
With TIM HUNT and VIRGINIA VALE — and Newsreel

Regent
ANOTHER SMASH HIT STARTS MONDAY

Attend Matinees If Possible
This Feature Broke All Records in Toronto 4 Weeks Imperial Theatre
LAST TIMES TO-NIGHT—COME EARLY
George FORMBY IN KEEP YOUR SEATS PLEASE
E FLORENCE DESMOND

Opening DANCE
DIFFERENT
New, smarter decorations. A new style throughout. Positively a brand NEW floor that is much larger than previous years (10,000 sq. ft.)
We are having a "Parade of Bands" to start the season. Coming soon, a leading American band. Watch for announcements.
There will be Roller Skating in a short time. This will be announced in our ads also.
Wednesday, April 30th
The New Larger
SUMMER GARDENS
Presenting By Special Arrangement
OZZIE WILLIAMS
And Your Favorite Music
4 NIGHTS ONLY
FEATURING MISS SALLY HAYDEN
The Girl With the Deep Blue Voice
Attend Opening Night
DANCING WED., THURS., FRI. & SAT. NIGHTS

CAPITOL
At Last IT'S ON THE SCREEN!
Commencing MONDAY

Tobacco Road
with
CHARLEY GRAPEWIN • MARJORIE RAMBEAU
GENE TIERNEY • WILLIAM TRACY and Dana Andrews • Slim Summerville • Ward Bond
TO-NIGHT—LAST SHOWINGS
"Andy Hardy's Private Secretary"
Mickey Rooney
LEWIS STONE, FAY HOLDEN and KATHRYN GRAYSON

Suspects Eden May Fall Result Of Greece

(By KIRKE L. SIMPSON.)

WASHINGTON, April 26 (AP)—A comparative lull in the German attack on the last-stand Anglo-Greek defense line across Greece probably is traceable more to Nazi high policy than to terrain difficulties or the grim resistance still being offered by British and Greek rearguards.

What Hitler's strategy is aimed at is presenting an object lesson to the Greeks that their British allies, not the Greeks themselves, are his foes. He is obviously seeking, even before the last fateful scenes of a perilous British retreat from Greece are enacted, to induce a complete Greek surrender, and probably proffering generous terms to Greek commanders in the field.

If this conception of Nazi strategy is sound, and the terms granted the surrendered Greek Army in Epirus tend to support it, a relaxation in the battering attack by Nazi mechanized spearheads on Greek positions west of the British front is understandable. Should the Greeks there follow the example of the hopelessly trapped army in Epirus and surrender in the field, British hopes of evacuating any substantial part of the force still in Greece would be doubly jeopardized.

Can't Repeat Dunkirk

They are gloomy enough in any case. No such miracle as the retreat from Dunkirk seems reasonably possible. The Royal Air Force cannot muster nearly as many fighting planes above Greece embarkation ports as they did over the Dunkirk beaches to ward off German bombing and machine-gun attacks. At Dunkirk the Metropolitan Air Force, the home guard of Britain itself, was thrown into the battle.

As the drama in Greece draws toward a close there is a rising tide of British press criticism of the Greek campaign. As a partial offset to this, however, Britons may derive some comfort from the fact that the Empire force sent to Greece was not larger. Unofficial estimates still insist that less than 100,000 Empire troops were involved. If it proves that there were more than that in Greece, the ultimate losses can only be increased.

London despatches indicate that some of the critics charge that the force sent to Greece was inadequate. There is little to suggest, however, that the outcome would have been much different if several times as many British troops had been sent there.

Churchill Not Endangered

Nevertheless, demands for somebody's head are quite probable in Britain and Australia. It does not appear likely that Prime Minister Churchill himself is endangered, although it was a similar British reverse in Norway that paved the way for his elevation to power over the late Prime Minister Chamberlain.

Many observers in London single out Foreign Secretary Anthony Eden as the probable target of political attack. Details of his conversations in Athens and in Turkey, of his discussions with General Wavell, Commander in the Middle East, and of what he learned about Yugoslav ability to wage at least a delaying battle have never been revealed.

They are destined to come out now, and bring the Balkan campaign into clearer focus. Despite the British defeat there, that campaign has some asset value for Great Britain. Mr. Churchill will make the most of those in his promised accounting, and there are increasing signs that he hopes for even more tangible offsets from North Africa.

Guarding The Pipe Line Of Britain's Flowing Gold

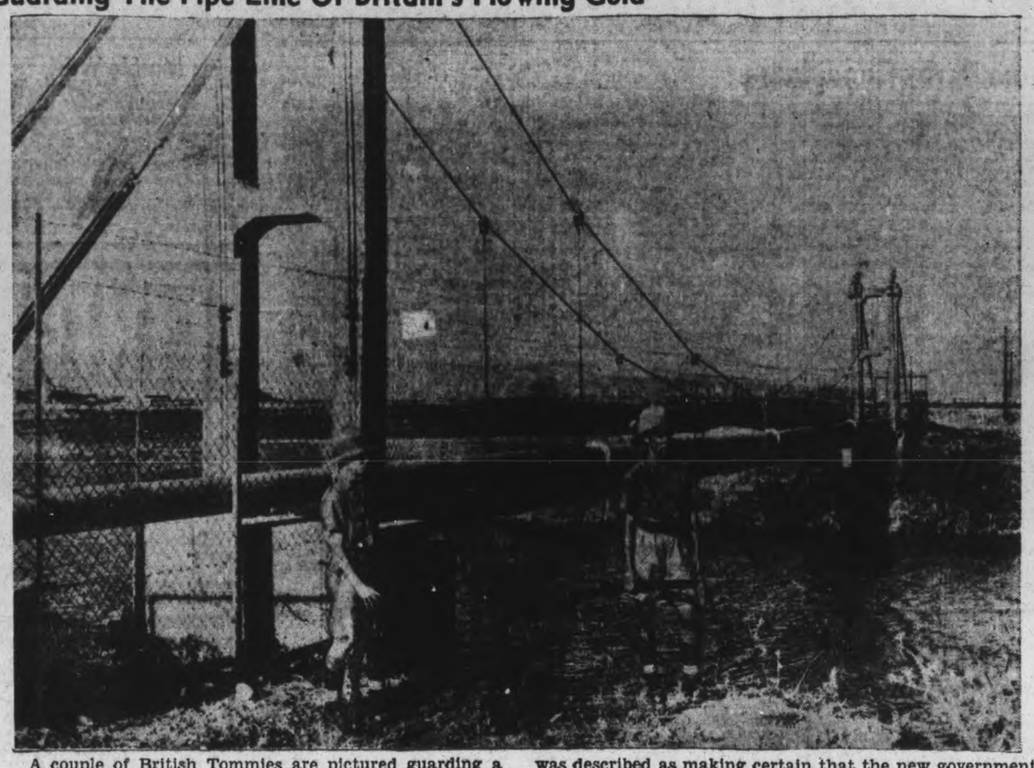

A couple of British Tommies are pictured guarding a section of the huge pipeline which stretches for hundreds of miles across the Syrian desert from Iraq to the Mediterranean Sea. The oil fields of Iraq, under British ownership, produces annually 4,000,000 tons of oil, that is piped from the heart of Iraq to the terminal at Haifa, Palestine. Arrival of strong British army at Basra on the Persian Gulf, was described as making certain that the new government of Sayid Rashid Ali, who came into power recently, through a coup d'etat, allegedly aided by the Nazis, would carry out its defence treaty with Great Britain. Another phase of the landing of the army is to thwart any German plan to seize the rich near eastern oil fields with parachute and airplane troops operating in the African desert.

Drastic Changes Seen Due In U.S. Spending

WASHINGTON, April 26 (AP).—Treasury Secretary Morgenthau asked the United States Congress yesterday for $3,500,000,000 new taxes, greater defence production, reduced non-defence spending, and safeguards against profiteering.

Morgenthau made no specific recommendations about how the new taxes should be raised in his formal statement. He told the House Ways and Means committee others would present the treasury's viewpoint.

These treasury proposals have been reported at the capital to provide steep increases in income surtaxes which may force many persons to pay six times as much income tax as before, and also to put new or additional taxes on soft drinks, liquor, cigarettes, gasoline and many other commodities.

Terming the proposed tax increase "unprecedented," Morgenthau said "the new taxes will seem a small price to pay" for the security of the nation to be insured by the defence program.

Together with existing taxes which may make the total Federal tax bill in the next fiscal year, beginning July 1, about $12,600,000,000, the secretary said "we shall find ourselves spending less than 15 per cent of our national income for the national safety."

"It would be a tragic error to assume that we can expand our defence production on a colossal scale and still go our usual ways, whether as a government or as individuals. It would be folly to assume that we can continue to spend now (for non-defence needs of either the government or civilians) as we did in normal times."

Six-Fold Increase

The committee already has before it a treasury plan which would increase existing income taxes as much as six times in some cases, and a counter-plan which would be somewhat less drastic on most of those who make less than $20,000 a year.

This counter-plan, prepared by the staff of the Joint Congressional Committee on Taxation, was reported to provide for a surtax on all net incomes above $2,000. The surtax rates would range upward from six per cent. In addition, taxpayers would have to pay the preesnt 10 per cent defence supertax, so that effective starting rate would be 6.6.

The initial surtax rate under the treasury program would be 11 per cent (12.1 when the supertax was added).

Both schedules would make the surtax additional to the normal income levy of four per cent (4.4 including supertax) and both would permit the deduction of tax and interest payments, contributions to charity, losses and the like. What remains after these deductions is the so-called net income.

In computation of the surtax, the two plans have radically different methods. Under the treasury's proposal, the surtax would not become effective until personal exemptions had been deducted from net income. These exemptions might range from $800 for a bachelor to as high as $6,000 for a married couple with 10 children. The counter-plan, however, would fix a flat $2,000 exemption for everybody before surtaxes applied.

Fire Extinguisher

A new fire-bomb extinguisher to douse Nazi-dropped fire-bombs is shown geting its first test in London. An asbestos lined metal case, on the end of a long pole, is dropped over the blazing luftwaffe calling card. A movable metal plate is slid underneath, and presto there the bomb is, safely encased in the air-tight case where it quickly smothers, and in which it can be carried off and disposed of.

Ontario County Organizes Hog Producers

WHITBY, Ont., April 26—(CP).—Live stock buyers and farmers of Ontario County at a meeting last night voted unanimously to establish a hog producers' association for the county and elected provisional executive officers.

The meeting passed a unanimous resolution to the Provincial Government asking that the Agricultural Department's bonus of $1.00 on select or Grade A hogs and 50 cents on B1 hogs be paid to all producers selling live hogs as well as those marketing rail grade hogs.

Under the present Federal legislation governing this phase of agriculture all marketed hogs reach the packing firms eventually due to the fact they must be rail graded before they can be paid for, Walter Thompson of Pickering, Ont., told the meeting.

Slavs Find Haven

WASHINGTON, April 26 (AP).—The YugoslavGovernment has been established in friendly territory outside conquered Yugoslavia, it was learned authoritatively to-day, and is expected to continue its fight against the Axis from exile

Yugoslav funds in the United States already have been "frozen," but are expected to be released to the Yugoslav Governcent-in-exile, as required.

Springbrook WI Dance Nets $110

BONARLAW, April 26—(ENS).—The dance held at Springbrook on Friday evening of last week, sponsored by the 12th Line group of the Springbrook Women's Institute was a decided success, gross receipts being about $110.00. Excellent music was furnished by the Austin Arcadians for both round and square dancing. Mr. James Mtts acted as floor manager.

Mr. Kenneth Bain won the door prize, which was a silver relish dish. The prizes for the spot dance were won by Miss Teresa Burridge and Mr. Cecil Bell.

A gang of 18 men under C.P.R. Foreman G. A. Beatty is taking up the north siding at Bonarlaw and the passing track at Tiffin, 5 miles west of Bonarlaw.

Miss Violet Hannah left on Monday of this week for Ottawa, where she will be employed in the Civil Service.

Mrs. J. F. Baker is attending the Women's Auxiliary Diocesan Convention being held in Brockville on Wednesday and Thursday of this week.

The Rawdon branch of the Red Cross shipped the following articles to Toronto headquarters last week: Refugee material—10 quilts, 3 crib quilts, 1 lady's dress, 13 pieces children's clothing. Army comforts—65 pairs socks. The following donation is acknowledged with thanks, 1 gallon maple syrup from Mr. Charles Wells, Marmora.

Mr. John Webb, Sr., who resides with his daughter and son-in-law, Mr. and Mrs. Charles Benson, one mile south of Bonarlaw, celebrated on Monday of this week his 97th birthday. Mr Webb, who is in good health and erect in carriage, appears much younger than the 97 years and has good eyesight and a clear memory. He spent the day quietly and visited with a number of friends who called.

Omemee Union Hear Address

OMEMEE, April 26 — (ENS). — A meeting of Trinity Young People's Union was held on Monday evening, with Miss Mary Faulkner, mission convener, in charge. Miss Verna Gardiner, first vice-president, conducted the business period. Minutes were read by the secretary, Miss Roberta Deyell and approved. Announcements were made with regard to the annual spring convention at Bobcaygeon this coming week-end. Rev. R. M. Patterson, William Weir and Miss Hazel Wilson were appointed to look after transportation for those who want to attend.

A report from the dramatic festival was given by the convener, Miss Marian Rea.

A call to worship was opened with the Lord's Prayer repeated in unison. "In God's Service," the theme of the service, was given by Miss Mary Faulkner. The Scripture lesson was read by Miss Christina Connell. Prayer by Rev. Mr. Patterson, a poem "Your Mission" by Miss Marian Rea, and duet by Mr. and Mrs. William Weir were other features. The offering was taken by Garnet Pogue.

Bob Kitchen, a Peterborough Conference Missions convener, was present and gave an interesting talk on "The Christian Church of Tomorrow," which he said demands an adventuring youth with a new missionary faith. Mrs. W. Weir led in singing. A social half-hour was enjoyed and the National Anthem and benediction closed the meeting.

Personals.

Miss Knox of Peterborough visited Jessie Lamb recently.

Mr. and Mrs. A. Gibbs of Peterborough were guests of Mr. and Mrs. Harry Lamb last week.

Misses Marian Rea, Mary Faulkner, Eleanor Sherin, Hazel Wilson, and Mr. and Mrs. William Weir attended the Peterborough Presbytery spring convention held in St. James' United Church last Friday.

LIGHTING THE WEATHER

KEYCHIKAN, Alaska—(CP). — One of the chain of observatories helping forecast weather for Canada and the U.S., the weather bureau here has installed a huge searchlight for closer inspection of night clouds over Alaska.

P.C.V.S. PRESENTS - - -

Special The Examiner By a P.C.V.S. Student

After a self granted leave of absence for two weeks we return from hiding (?) to present another dissertation on doings at P.C.V.S. During our absence the floors of the corridors were oiled and the gym floor had its face lifted. The badminton courts can now be easily distinguished from the basketball boundaries, thanks to a myriad of white lines neatly and geometrically printed on the floor.

St. George's Day at P.C.V.S.

Wednesday, the twenty-third, was the sixteen hundred and thirty-eighth anniversary of St. George's death. The patron saint of England, St. George, was put to death at Nicomedia, April the twenty-third, three hundred and three. Nicomedia (now known as Ismid on a large map) is in Bithynia, near the Propontis, and was the last refuge for such famous men as Constantine and Hannibal.

So much for an introduction...

St George was honored on Wednesday morning at the Junior Assembly and again on Thursday at the Senior Assembly This repeat performance was at the request of many who wished to commemorate his death The service began by the showing of a slide depicting St. George slaying the dragon—symbol of dread and evil. Jean MacTavish gave a fervent recitation called the "Banner of St. George," to further this "Salute to Britain" and Mr. L. J. Pettit followed with a superb speech in which he outlined the legend of St. George and the import of St. George's Day. Mr. Pettit included some interesting facts about the swastika It formerly was the symbol of Aryan sun worshippers and is now the symbol of an individual called Adolf Schickelgruber (we think that's the spelling but Hitler is the more common appendage).

The student boy joined in reading the prayer for the King and Royal Family and the special Assembly ended with the singing of the National Anthem.

It is hoped that Britain and her allies thwart the forces of evil abroad in Europe today even as St. George killed the dragon in ancient times.

The Beginning of the End.

Reports were distributed this week to several hundred students whose fates depended on the two numbers after the percentage. Remarks varied everywhere from poor to excellent, while pupils' faces stretched longer or wider in scowls or smiles. Students groaned in boredom when teachers explained that "since this is a final examination for many, the papers will not be returned"; but sometimes this followed, "however I will arrange to discuss the papers with many who wish to see me after four." Many who passed in every subject began a mass exodus from the school to local factories, frantically seeking a war job that would enable them to leave school now under parts a, b, and c of section four, part ten, of the special provisions regarding Middle and Upper School examinations. Whew! This contingency would provide a positive method of avoiding possible failure at stiffer final exams in June. Even at this date there are many students continuing in their search for eight weeks of war work. Good luck to you!

Interlude.

The life of a correspondent, reporter, columnist news-hound or what-have-you, is strange and varied. Columns must be written under many changing conditions and atmosphere, since there is a deadline for news, believe-it-or-not. News must be written at all costs, whether it be squeezed in between homework and other activities or not. The extremes to which one can be put to was clearly illustrated on Monday evening at the local Y.M. C.A. Frequenters of this institution noticed the odd spectacle of a well-known scribe ponding the keys of a typewriter, selling soft drinks and candy, doing homework, and conversing with associates, all in the space of several hours. The pervading influences did not infiltrate into a certain column (we noticed), but nevertheless it can be seen to what extremes a reporter may be exposed.

Teasettes.

Stamps totalled six hundred dollars this week, five hundred and forty dollars the week before holidays. Good work!

Flags were awarded once again for the sale of War Savings Stamps. Special Commercial led their group with the high average of $10.83 per student. Betty Richardson received the flag for Special Commercial. XIII B Academic came a close second with an average of $10.38 per pupil. XA Commercial won in the second group and Jean Moore was presented with the flag. Phyllis Robertson represented 9 H Academic that sold the most Stamps in the Lower School.

Rings and pins arrived on Friday. Students will now be sporting these proudly whether they are in Grades IX or XIII.

A grotesque array of totem poles was on display in the main showcase Friday. These interesting little totem poles were cleverly carved by boy students of Grade Nine. There are 22 of them and everyone is worthy of high praise.

The Echoes will be distributed on Tuesday so don't forget to bring your quarter for each copy you ordered. Our school magazine is resplendent in a classy blue and silver cover that gives it still more distinction among school year books

Hastings Honors Pulfer Couple

HASTINGS, April 26—(ENS). — Mr. and Mrs. Eric Pulfer (nee Claudine Hoard), now of Toronto, whose marriage in Trinity United Church, Hastings, on Easter Saturday was an important event, returned to Hastings on Wednesday evening for a specially planned event in their honor.

The committee in charge of the social evening held in the Town Hall was Arthur Beomish, Cecil Oliver, James Moore, and Arnold Stevenson, and approximately 175 guests, including friends from the entire community, Norwood, Peterborough and Roseneath, gathered and enjoyed themselves in dancing, with the music furnished by Fife's Orchestra.

The main feature of the evening took place around midnight, directly after the service of refreshments. The honored guests were called to the platform and as James Moore read an appropriate address, Cecil Oliver presented the bride and groom with a purse of money as a gift from the community.

The groom, in well-chosen words, acknowledged the gifts and thanked everyone for planning a delightful time for them. As this was the first opportunity for many to meet them, hearty congratulations were extended to the bride and groom, who returned to Toronto following the enjoyable event.

Kiel A Fiery Spot

London, April 26 (CP).

"VERY substantial loads of bombs" were dropped on the big German shipyards of Kiel and Wilhelmshaven by the Royal Air Force last night after the planes penetrated heavy curtains of anti-aircraft fire, the air ministry news service said today.

The two places are Germany's largest centres of ship-building, cradles of many a German submarine and surface warship.

Toward the end of the attack large fires were seen burning so brightly that the bombing crews could make out the extensive areas devastated in previous blows at the shipbuilding centre.

in the province.

A small turtle has been presented to Mr. V. R. Henry in the Physcis Lab. Oscar the Snake has left on his summer vacation to the Hanbidge farm but he'll be back. We hope that this turtle will console Mr. Henry in the absence of his pet snake.

Our Sergeant Major, a song made famous by George Formby, made its debut into the music repertoire of P.C.V.S. this week.

Don't forget the big gym display next Thursday and Friday evenings. Watch this column next week! So long.

Truckload Of Smiling Canadians

These happy Canucks are shown on manoeuvres in England as they smile from the back of their camouflaged truck. From LEFT to RIGHT they are: Privates W. C. Pflughaupt of Edmonton, Y. C. Miller of Edmonton, Pete Taves of Winnipeg, Gordon Murphy of London, R. Collins of Vancouver, T. H. Wilson of Sudbury, and R. P. Greaves of Duncan, B.C.

SUMMER SCHOOL
TORONTO CONSERVATORY OF MUSIC
July 2nd to July 30th
COURSES FOR TEACHERS
of Piano, Singing, Violin, etc., based on examination requirements.
Classes in Piano Repertoire and Private Lessons
Jean Dansereau
Reasonable Rates
Circular mailed on request.
ADDRESS — 135 COLLEGE STREET TORONTO, ONT.

"Thanks For The Quick Service"

IN THE important matter of arranging first mortgage loans, many people have expressed appreciation of the service rendered by the London Life.

First mortgage loans under the NATIONAL HOUSING ACT and of the ordinary type are made on approved properties. You are invited to consult our local agent

WALTER NUGENT
187 Charlotte Street Telephone 3040

The London Life Insurance Company
HEAD OFFICE—LONDON, CANADA

HEMORRHOIDS
2 Special Remedies by the Makers of Mecca Ointment
Mecca Pile Remedy No. 1 is for Protruding Bleeding Piles, and is sold in Tube, with pipe, for internal application. Price 75c. Mecca Pile Remedy No. 2 is for External Itching Piles. Sold in Jar, and is for external use only. Price 50c. Order by number from your Druggist.

A THRILLINGLY DIFFERENT VACATION IN OLD WORLD

LA PROVINCE DE QUÉBEC

No region on this continent can give you such a gloriously unique summer holiday as your hospitable neighbour Québec. Come and enjoy her infinite variety of attractions: romantic, historic surroundings; breath-taking scenery; tonic summer climate; all your favourite sports (including lake, river and sea bathing); Old World customs of her traditionally courteous people, their native handicrafts, folklore, famous cuisine . . .

Good highways, rail, bus and steamer services; Canada's finest hotels, inns, pensions, everywhere.

Plan your Québec holiday now. Consult your travel agent, rail or bus offices, or apply to La Province de Québec Tourist Bureau, Montréal or Québec, or 159 Bay Street, Toronto.

WELCOME TO LA PROVINCE DE QUÉBEC
CANADA'S OLD-WORLD VACATIONLAND

ARMOUR YOUR HOME
AGAINST STORM, COLD & FIRE . . . WITH
GENUINE B.P. INSULATED SIDING (5/8)

* Genuine B.P. Insul-Ated Siding (5/8")
Full Protection! Showing the 90 lb. Rock Granule Surfaced Asphalt Siding covering the entire surface including Mortar Line.
TRACE THE BLACK LINE

SAVE MONEY
Genuine B.P. Insul-Ated Siding (5/8") seals your wood-sided walls with Asphalt Laminated Insulation Factory Fabricated to Weather-proof Asphalt Siding in Bric, Shingle, Stucco or Stone Bloc Patterns with Fire-safe Rock Granule Finish in various colours.

The money saved from fuel waste sending heat outdoors through uninsulated wood walls will pay for snug winter warmth and comfort for years to come if invested in re-siding with Genuine B.P. Insul-Ated Siding.

* Ask for the Factory-made Tongued and Grooved One-piece Insul-Ated Siding with Equal Protection and Insulation All the Way, including the Mortar Line. The Long Strips with Patented Interlocking Edges come from the crate ready to apply by nailing only.
You can pay for re-siding your home in convenient monthly payments under the B.P. Home Improvement Plan.
Ask your dealer or write for information.

PRODUCED BP IN CANADA
BUILDING PRODUCTS LIMITED
MONTREAL TORONTO HAMILTON
WINNIPEG SAINT JOHN HALIFAX

Take Home A Brick of Our Rich, Delicious
Ice Cream, 2 for 35c
THE NUTTERY
Next to the Centre Theatre

Used Radio Clearance
PRICED AT
9.95 to 39.95
Console and Table Models
Special Terms
THIS WEEK-END TO CLEAR—
2.00 Down
1.00 Per Week
For Better Values
CHERNEY BROS.
HOME FURNISHERS
178-180 Hunter St.
Phone 8392

BRIGHTEN YOU HOME!
See Our Display of Modern Fixtures
Elcombe & Grottick
Electrical Sales and Service
196 Charlotte Dial 3921

It's In The
NEWS!
And For All That's New in
Fashion News!
You'll Profit By A Visit To
HALL'S
NEW STORE

FRIDAY, MAY 2

8:00 CFRB—Jim Hunter
CBL—CBC News
WABC—News of Europe
WGN—Good Morning Program
8:15 WEAF—Gene and Glen
CFRB—Breakfast Tunes
WABC—Music of To-day
8:30 CFRB—Down on the Farm
CBL—Musical March Past
8:45 WEAF—Chanticleers
CFRB—Gospel Singer
9:00 CFRB—Tuneful Melodies
WEAF—Happy Jack
CBL—Breakfast Club
9:15 WBEN—Rhythmic Melodies
WEAF—Dick Liebert
WABC—Songs of the Wind
9:20 CFRB—Our Family
WEAF—Morning Market Basket
WGR—Shining Hour
9:45 CFRB—Morning Melodies
WEAF—Mystery Chef
WABC—Betty Crocker
10:00 CFRB—Voice of Memory
CBL—News; Food Facts
WABC—By Kathleen Norris
10:15 CFRB—Wife Preservers
CBL—Vic and Sade
WJZ—Midstream
WABC—Myrt and Marge
10:30 CFRB—Mrs. Aitken
CBL—Vagabonds
WEAF—Bachelor's Children
10:45 WEAF—Road of Life

AFTERNOON

12:00 CBL—BBC News
WJZ—Southernaires
CFRB—The Two B's
WABC—Kate Smith speaks
12:15 CBL—BBC Commentary
CFRB—Deep Purple
WJZ—Your Host
12:30 WJZ—Nat. Farm Hour
CFRB—Let's Listen to Lesser
CKCL—Deep River Boys
CBL—The Balladeer
12:45 CBL—CBC News
WABC—Our Gal Sunday
WGR—Quiz Club
1:00 CBL—The Happy Gang
WGR—Always Young
WABC—Life Can Be Beautiful
WEAF—Brad Reynolds
1:15 WABC—Woman in White
WJZ—Between Book-ends
WGR—Edith Adam's Future
WEAF—Master's Orch.
1:30 CBL—Farm Broadcast
CFRB—The Right to Happiness
WJZ—The Art of Living
WGR—Helen Holden
2:00 WBEN—Light of the World
WABC—Young Dr. Malone
CBY—Music Appreciation
2:15 CFRB—Our Gal Sunday
WGR—Health Talk
WEAF—Mystery Man
WABC—Joyce Jordan
2:30 WEAF—Valiant Lady
CFRB—Life Can Be Beautiful
CBL—Pops Concert
WGR—Zeke Manners' Gang
2:45 WABC—Kate Hopkins
CFRB—Dora Dean
WEAF—Geinum's Daughter
3:00 WJZ—Orphans of Divorce
CFRB—Helen Trent
CBL—Mary Marlin
3:15 WABC—Mary Margaret McBride
CBL—Ma Perkins
CFRB—Golden Treasury of Song
WJZ—Honeymoon Hill
3:30 WABC—A Friend in Deed
WJZ—John's Other Wife
CBL—Pepper Young
WGR—Woman's Matinee
3:45 CFRB—Wishart Campbell
WBEN—Vic and Sade
WABC—Exploring Space
CBL—Guiding Light
4:00 CBL—Recital Series
WJZ—Mother o' Mine
WBEN—Backstage Wife
4:15 WABC—We the Abbotts
CFRB—Young Widder Brown
WBEN—Stella Dallas
CBL—Club Matinee
4:30 CFRB—Mrs. John Davidson
WEAF—Lorenzo Jones
WABC—Bess Johnson
4:45 WABC—Accent on Music
CFRB—Eddie Allen
WGR—Toby and Susie
WJZ—We Men, We Women
5:00 CBL—Epochs in Canadian Art
WBEN—Home of the Brave
WJZ—Irene Wicker
WABC—The O'Neills
5:15 WBEN—Portia Faces Life
WABC—The Goldbergs
CKLW—Parker and Circus
5:30 WBEN—Jack Armstrong
CFRB—Superman
CBL—Little Orphan Annie
5:45—CFRB—Young Canada Club
CBL—Two-Piano Team
WABC—Scattergood Baines
WGR—Capt. Midnight

EVENING

6:00 WABC—Edwin C. Hill
WEAF—Thornhill's Orch.
WJZ—Grazziella Farrago, songs
6:15 CFRB—Claire Wallace
CBL—News
WABC—Hedda Hopper
CKLW—Tury Club
6:30 CFRB—Jim Hunter
CBL—Popular Songs
WEAF—Capt. Healy's Advs.
WABC—Paul Sullivan
6:45 CBL—BBC News
WJZ—Lowell Thomas
WABC—The World To-day
7:00 CFRB—Amos 'n' Andy
CBL—Salon Music
WJZ—The Aristocrats
7:15 CFRB—Lanny Ross
WEAF—News of the World
WJZ—Radio Magic
7:30 CBL—Can It Happen to Us?
CFRB—Light Up and Listen
WGR—The Lone Ranger
WABC—Al Pearce's Gang
WEAF—Rhyme and Rhythm Club
7:45 WGN—Inside of Sports
CBL—Recital Series
CFRB—Ray Acea
8:00 CFRB—Opera and Operetta
CBL—Halifax Concert Or.
WJZ—John Gunther
WBEN—Music Service Concert
8:15 WABC—Kate Smith Hour
WJZ—Jose Bethencourt's Band
8:30 WEAF—Information, Please
CBL—Toronto Symphony Band
WJZ—Death Valley Days
WGR—Laugh 'n' Swing Club
9:00 CBL—Waltz Time
CFRB—Green Hornet
WABC—Moments from Great Plays
WJZ—New Army Game
9:30 WBEN—Uncle Walter's Dog House
CBL—Canadian Theatre of the Air
WJZ—Your Happy Birthday
CFRB—Campbell Play House
10:00 CFRB—Melody Lane
WEAF—Wings of Destiny
WJZ—Eastman School Festival
WABC—Hollywood Premiere
10:30 WEAF—Kinney's Orchestra
WABC—Girl About Town
WJZ—Fantasy in Melody
11:00 CBL—CBC News
WJZ—Blue Barron's Orch.
WABC—Arnheim's Orch.
WEAF—News
11:15 CBL—Britain Speaks
WEAF—Music You Want
WABC—Preview of Kentucky Derby
11:30 WABC—Kaye Orchestra
WEAF—Story Behind the News
CBL—BBC Radio News
12:00 CFRB—Monroe's Orchestra
CBL—Northern Messages
WJZ—Barnet's Orchestra.

SATURDAY, MAY 3

8:00 CFRB—Jim Hunter
CBL—CBC News
WEAF—News Here and Abroad
WABC—News of Europe
8:15 WEAF—Gene and Glen
CKLW—Early Morning Frolic
CFRB—Breakfast Tunes
8:30 CBL—Morning Devotions
WEAF—Dick Leibert
8:45 CFRB—Church in the Wildwood
WABC—Adelaide Hawley
CBL—Deep River Boys
9:00 CBL—Breakfast Club
9:15 WEAF—Happy Jack
WJZ—Morning Market Basket
CFRB—Hillbilly Champions
WGN—Good Morning Program
9:30 WEAF—Week-end Whimsy
CFRB—Old Dirt Dobber
CBL—Thornhill's Orchestra
9:45 WOR—Musical Interlude
WBEN—Week-end Whimsy
10:00 CKCL—Kiddie Kapers
CBL—News; Musical Program
10:15 CKLW—Hits and Encores
WGN—Morning Melodies
10:30 CFRB—Quiz and Talent Show
CBL—Musical Program
11:00 CFRB—Honest Abe
WJZ—Maupin's Orchestra
WGN—High School Aces
11:15 WEAF—Feder. of Women's Clubs
11:30 WABC—Voice of Broadway
CBL—Kogan's Orchestra
WEAF—Golden Melodies
WJZ—Our Barn

AFTERNOON

12:00 CFRB—Luncheon Music
CBL—BC News
WABC—Country Journal
12:15 CBL—BBC Commentary
WBEN—From New England To You
CKLW—Rhythm and Romance
12:30 CBL—With the Guards
WJZ—Farmers' Program
WEAF—Call to Youth
CFRB—Highways to Health
1:00 CBL—Toronto Trio
WGN—Always Young
CFRB—John Reade, commentator
WABC—Let's Pretend
1:15 CFRB—Better Business Bureau
CBL—Peter Dawson
1:30 CFRB—Ranch Boys
CBL—Children's Scrapbook
WEAF—Master's Orchestra
WABC—No Politics
WJZ—Lunch at the Waldorf
1:45 WOR—I'll Find My Way
2:00 CFRB—Promenade Matinee
CBL—Letters Home
WABC—Woman's Glee Club
CKCL—Sweet and Hot Club
2:15 CBL—Greetings from Overseas
WOR—News
2:30 WOR—Baseball
WJZ—Byrne's Orchestra
WABC—Of Men and Books
3:00 CBL—Musical Program
CBO—Thornhill's Orch.
CBL—Composers' Cohcert
WHAF—Readin', Writin', and Rhythm
3:30 WOR—Woman's Matinee
4:00 CKLW—Choristers
CBL—Club Matinee
WABC—Matinee at Meadowbrook
WEAF—Campus Capers
4:30 CFRB—Music Room
CKLW—Singing Cowboys
5:00 CFRB—Waltz Time
CBL—Musical Program
WABC—News of Americas
5:15 CFRB—Four Clubmen
5:30 CKLW—Snappy Answers
CBL—Message from Sandy MacPherson
WABC—Buffalo Presents

EVENING

6:00 CFRB—At the Console
WABC—Report to the Nation
CKLW—Dance Tunes
6:15 CFRB—Hit Tunes
CBL—CBC News
6:30 CFRB—Jim Hunter
CBL—Popular Songs
WEAF—Religion in the News
WJZ—Sing Before Supper
WABC—Kentucky Derby
6:45 CBL—BBC News
WEAF—Sport Column
7:00 CBL—British Sketch Book
CFRB—Pinto Pete
WABC—People's Platform
7:15 CFRB—Wes McKnight
CBL—To be announced
CKCL—Melody Parade
7:30 CFRB—Bandwagon
CBL—Musical Program
WEAF—Bonnie Stewart, songs
WJZ—Little Ol' Hollywood
WABC—Columbia Concert Orchestra
7:45 CBL—Canada Calls from London
WEAF—H. V. Kaltenborn
WOR—Inside of Sports
8:00 CBL—Sweet and Swing
WJZ—Kay Dee Triplets
WABC—Your Marriage Club
CFRB—Rhythm with a Blonde
8:30 CFRB—Public Opinion
CBL—Share the Wealth
WJZ—Mystery Drama
WEAF—Truth or Consequences
8:45 WABC—Duffy's Tavern
WOR—Tropical Serenade
9:00 CFRB—Golden Moments
WEAF—Barn Dance
WJZ—Song of Your Life
WABC—Your Hit Parade
CBL—Marching in Swing Time
9:30 CBL—NBC Summer Symphony
WOR—Elman's Contact
WABC—Battle of Boroughs
10:00 WEAF—Station E-Z-R-A
WGN—Chicagoland Concerts
WJZ—Summer Symphony
10:30 CFRB—Golden Gate Quartette
CBL—Blue Barron's Orch.
10:45 WABC—News of the World
11:00 WABC—St. Louis Grand Opera
WJZ—Dance Orchestra
CBL—CBC News
11:15 CBL—Britain Speaks
WEAF—James' Orchestra
11:30 CFRB—Guy Lombardo's Orchestra
WEAF—Memory's Orchestra
CBL—BBC News Reel
11:45 CFRB—Interlude
12:00 WEAF—Glen Gray's Orch.
CFRB—Dance Orchestra
WABC—Linton Wells

There's A Story Behind
THE WORN HEEL
Parents should recognize immediately any weak foot condition of their children. One of the most common foot ailments of children is pronation. This dreaded ailment, which is very prevalent, is a rolling or tipping inward of the ankle joint. The heel of the shoe reveals the effects of pronation . . . an uneven heel, as illustrated in the picture above, is a tell-tale sign! When parents notice this condition, proper shoes should be substituted!
X-Ray Fittings!
R. NEILL, LTD.
250-254 George St.
"We Specialize in Children's Shoes"
CORRECT SHOES for PROPER FIT
Phone 8493

GRANT & LOUCKS CO., LTD.
ELECTRICAL
SUPPLIES
418 George St.
PHONE 5745
For Your Electrical Work

Quick, Quality
Photo ENGRAVING
You make a good impression with Reid's Engravings.
J. J. REID
PHOTO-ENGRAVERS
Phone 7961
270 George St.

I Like Them Too!
Everybody likes Gordon's drinks. Ask for these at your dealer.
ORIGINAL AND ONLY
ORANGE CRUSH
Mandalay Punch
7-Up
Wynola—A real Cola drink
Lime Crush Rickey
Gordon's Ginger Ale
and Other Popular Flavors
Gordon's Beverages
PHONES 5349-9479

Table Reflector SPECIAL
20% Reduction
On these beautifully designed reflectors. Modern, smart — for lasting gifts.
Priced from 2.95 to 7.00
LESS 20%
Coleman Bros
THE HOUSE OF GOOD LIGHTING
447 George Street Phone 4485

Hamburger and a cup of Coffee
A Delicious Snack Anytime
CUP-A-COFFEE 5c
TOASTED HOT DOGS 5c
TOASTED HAMBURGS 10c
MILK SHAKES 10c
SUGAR BOWL
452 George St. Dial 3895

A MODERN AND COMPLETE
OPTICAL SERVICE
A. WARD SMITH
Optometrist
406½ Geo. St. Phone 9397

We Sell the Latest
R.C.A. Victor Records
Come in and hear the latest tunes played by your favorite band.
Popular Records
Classical Records
Gifts
Sullivan's
Charlotte St. Opp. Loblaw's

Speedy RADIO SERVICE
If there is anything at all wrong with your radio, call us. We maintain a staff of experienced service men who can locate the trouble in a few minutes and fix it in a flash.
Gledhill & Huggins
Opposite Loblaw's Dial 5006

RADIO CHART

FOR WEEK ENDING MAY 3

Special Events

The U.S. Broadcasting Studios will change over to Daylight Saving Time on April 27, and will make certain program adjustments. The CBC schedules continue on the basis of daylight saving carried through last season in accordance with the announced policy of the Canadian Government. Along with many of radio's listeners most of the big programs are on vacation. Since the advent of portable radios, thousands of listeners are now able to continue their radio listening from vacation spots.

This summer many of the new programs you will hear on the air will be given extraordinary care and attention, for the networks are more than ever conscious of the increased summertime listening. First consideration will be given to those programs designed to further the national war interest, and to other intended to serve as a link between Canadian Forces overseas and their families and friends at home.

N.B.C. Summer Symphony starts this Saturday at 9.30 p.m. CBL. In addition to the May Day Premiere of his Toronto orchestra, Reginald Stewart will make four appearances as guest conductor of the New York musicians.

Judy Garland, Helen Hayes, Gertrude Lawrence and New York City's Mayor LaGuardia will head a special program on behalf of the British War Relief on Sunday 11.30, WOR.

Just Mary, a program for the very young will be heard Sunday, CBL at 1.30 p.m. Paul Muni will have the lead in Maxwell Anderson's contribution to the "Free Company". The play is "Miracle on the Danube". It dramatizes the mental torture of uniformed men who forsake Christian principles for the firing squad. Sunday, WABC at 2.00 p.m. CBC announces a new series, "We Have Been There." The first broadcast is scheduled Sunday at 9.00 CBL. The speaker invited to start off this series of word pictures of a nation's heroism is Rt. Hon. Malcolm Macdonald, British High Commissioner to Canada. These talks are intended to bring to the microphone and to Canadian listeners such leaders of democracies as Wendell Wilkie, Leland Stowe, Raiph Ingersoll, Col. Wm. Donovan, William Shirer who is just back from reporting for CBS in Berlin and Fred Bate who is on furlough from London where he reported the war for N.B.C.

Sunday Evening Hour, WABC at 9.00 will have Dorothy Maynor, soprano as guest soloist. Madeleine Carrol will star in "The Heart and the Fountain" on Cavalcade of America on Monday WEAF at 7:30. A new Variety Show, titled "College Humor" goes into the spot vacated by Uncle Walter's Dog House, Tuesday at 10.30 WBEN, Talent Tournament is a new idea program which replaced "As-It-Basket". The show is patterned after an Amateur Contest, but features professional entertainers. WABC at 8.00 Thursday, The War Savings Campaign Committee will sponsor another special series of entertainment program over the National Network of the CBC. It is expected that some of the really big names in the concert, stage, film and radio circles of the U.S. will come to Canada to assist the Campaign throughout the summer months. Further adjustments in the radio schedules will be announced in connection with the return to Daylight Saving Time by the U.S. Broadcasting Companies.

Rt. Hon. Malcolm Macdonald, British High Commissioner to Canada, who initiated on Sunday evening at 9:00 o'clock over CBL the new program "We Have Been There."

NOTE.—Radio Chart carries the programs of the major radio stations in the Peterborough Listening Area. All Programs are as accurate as the radio station program departments and the radio chart can make them. Programs subject to change without notice.
Copyrighted and Registered U.S. Pat. Office. All rights reserved.

Where You Will Find the Key Stations

CBL 740	CBC CBO 910	CBM 940	NATIONAL WEAF 660	NATIONAL WBEN 930	(Red) WLW 700	NATIONAL (Blue) WJZ 770	WHAM 1150	KDKA 1020	COLUMBIA WABC 880	CFRB 860	WGR 550	MUTUAL WOR 710	WGN 720

SUNDAY, APRIL 27

9.00 CBL—CBC News
WJZ—European News
WOR—Uncle Don Reads the Comics
9:15 WJZ—Coast to Coast on a Bus
WEAF—Deep River Boys
9:30 WEAF—Words and Music
WABC—Wings Over Jordan
10:00 CBL—Neighborly News
12:00 CBL—BBC News
WEAF—Emma Otero, sop.
WJZ—Maupin's Orch.
12:15 CBL—Radio League
WJZ—I'm An American Quiet
WGN—Sport Oddities
12:30 CFRB—Sobie's Amateurs
WABC—Salt Lake Choir
WEAF—Pageant of Art
WJZ—Radio City Music Hall
1:00 CFRB—Gemstones
WABC—Church of the Air
CBL—Hello, Children
WOR—Singing Canaries
1:30 CBL—Ernest Seitz
WEAF—On Your Job
WABC—March of Games
6:00 CBL—Grenadier Guards
WOR—Double or Nothing
CFRB—News
WBEN—Catholic Hour
WABC—Silver Theatre
6:15 CFRB—How We See
6:30 WEAF—What's Your Idea?
WOR—Adven. of Bulldog Drummond
CBL—Male Octette
WABC—Gene Autrey's Melody Ranch
WJZ—Frank Black Presents
6:45 CBL—BBC News
7:00 CBL—Jack Benny
WJZ—News from Europe
WOR—Bennett's Notebook
CFRB—Church Service
7:30 CBL—Week-end Revue
WABC—World News Tonight
WJZ—Music for Listening
WEAF—Fitch Bandwagon
WABC—Church of the Air
WJZ—Primrose String Quartette
WEAF—Nat. Radio Pulpit
10:30 CBL—The France I Lived
WEAF—Children's Hour
CFRB—Cincinnati Conservatory Orchestra
WBEN—Thrills and Romance
WJZ—Southernaires
12:00 CBL—Sunday Hour
2:00 CBL—Heritage of Song
CFRB—Melody Time
WEAF—String Symphony
WJZ—American Pilgrimage
2:30 CFRB—Church in the Wildwood
CBL—Religious Period
WBEN—Round Table Discussion
3:00 CBL—Rotary International
WGN—The Americas Speak
CFRB—N.Y. Philharmonic
WEAF—Lavender and New Lace
WJZ—Great Plays
3:15 WEAF—H. V. Kaltenborn
3:30 CBL—Overseas Concert
WGN—Voice of Bleachers
7:45 CBL—News and Voice of Red Cross
WOR—Wythe Williams, commentator
8:00 CBL—Charlie McCarthy
CFRB—Helen Hayes' Theatre
WJZ—Star-Spangled Theatre
WOR—Forum of the Air
8:30 CBL—Carry On, Canada
WABC—Crime Doctor
CFRB—Silver Theatre
WBEN—One Man's Family
9:00 CBL—We Have Been There
CFRB—Gospel Choir
WEAF—Manhattan Merry-Go-Round
WJZ—Walter Winchell
WABC—Sun. Evening Hour
9:30 CBL—Familiar Music
CFRB—Hermit's Cave
WJZ—Irene Rich, drama
WOR—Reviewing Stand
CBO—Quiz for the Forces
CBL—Church Service
WABC—News and Rhythm
WJZ—Romance and You
11:30—WOR—Young Americo Helps
WJZ—Sweet Land of Liberty
WABC—Major Bowes' Family
WBEN—Lee Gordon's Orch.
WOR—Headlines
4:00 WJZ—National Vespers
WEAF—Loulie Jean, songs
4:00 CBL—Winston Churchill
WON—Baseball
4:15 WBAF—Upton Close
4:30 CBL—Church of the Air
WJZ—Behind the Mike
CFRB—Refreshment Time
5:00 CBL—Concert in Miniature
CKLW—Musical Steelmakers
WEAF—Joe and Mabel
5:15 WJZ—Olivio Santro
CFRB—To be announced
5:30 CFRB—Ned Sparks' Show
CBL—Martin's Orchestra
WBEN—Shields' Orchestra
9:45 WOR—Bill Stern
WGN—Keller's Orchestra
10:00 WABC—Take It or Leave It
CFRB—Quiet Sanctuary
WEAF—Hour of Charm
WJZ—Goodwill Hour
CBL—Theatre of Freedom
10:30 WABC—Columbia Workshop
WEAF—Deadline Dramas
11:00 CBL—CBC News
CFRB—Meet the Music
WGN—The Answer Man
WJZ—King's Jesters
11:15 CBL—Britain Speaks
11:30 WABC—Arnheim's Orch.
CBL—BBC News Reel
WEAF—Lou Breese's Orch.
12:00 WABC—Raymond Scott's Orchestra
WJZ—Savitt's Orchestra.

Flossie's MOOds
SINGING
BECAUSE she wants to sing. You'd want to sing, too, if you knew you were bringing health and happiness to so many youngsters and adults. If you drink a quart of milk each day, you'll sing, too!
• Certified Jersey Milk
• Homogenized Milk
• Standard Milk
Campbell's
DAIRY PRODUCTS
Park St. S. Dial 4687

Need Any Printing Done?
Wedding Invitations, Personal Stationery, Concert or Banquet Tickets, Handbills, etc. Your telephone will reach us.
The Commercial Press
380 Water Street 'Phone 3677

Economical
REPAIRS
on Any Make or Model
Don't give up your ailing radio as a total loss . . . send it to us. We can fix it economically . . . return it to you working like new again. Get full enjoyment from your set.
Dial 4697
JOHNSTON'S
George at McDonnel

"HAPPY IS THE MAN"
Who mows the lawn with the mower.
SHARPENED BY US
Machine Ground
Free Pick-up and Delivery 1.00
WM. TAYLOR
446 George St. N. Phone 4403

Glasses May Help You
Neglecting your eyes can have dire consequences. Have your eyes tested now.
Florence M. Leach, R.O.
OPTOMETRIST
393 George St. Dial 9795

AFTER THE SHOW

Drop into the Paris this evening after the Show. Order a delicious Sandwich and a refreshing drink. You'll enjoy the "Paris" foods.

SUNDAY DINNER, 50c UP
Complete Dinners from 40c.

PARIS CAFE
415 GEORGE STREET

Laundry and Dry Cleaning
Dial 3682
Prompt, Courteous Service
Our Prices Are Right
Ferguson's
Cleaners and Launderers
218 Charlotte St.

'ROYCRAFT' Prints and Enlargements

Reveal hidden quality in your snapshots. Let us prove this to you. 1-hour service the year round.
Cameras, Films and Supplies
The ROY Studio
140 HUNTER ST. 'PHONE 4884

ACCURACY
Undisputed Supremacy
You want a watch that keeps PERFECT time—one backed by Schneider's.
SCHNEIDER'S
JEWELLERY
George St.

Motor Rewinding
V-Belts, Pulleys, Free Estimates.
Motors For Sale
LARRY'S
ELECTRIC MOTOR SHOP
138 Dalhousie Phones 3167-3456

SHOE REPAIR

It takes an expert to do an expert job, and that's just the kind of work we'll do on your shoes. It's economical, too! Just 'Phone 6102.
Model Electric Shoe Rebuild
M. VENERANDA, Prop.
166 Simcoe St. Dial 6102
We Deliver

MONDAY, APRIL 28

8:00 CBL—CBC News
WABC—News of Europe
8:15 CBL—Dance Parade
CFRB—Breakfast Time Tunes
8:30 CBL—Morning Devotions
CFRB—Down on the Farm
WABC—Misaus Goes A-Shopping
9:00 CBL—Breakfast Club
WABC—Morning News
9:30 WABC—Sunny Melodies
CFRB—Our Family
WEAF—Morning Market Basket
WGN—Good Morning
12:00 CBL—BBC News
WABC—Kate Smith
CFRB—The Two B's
12:15 CBL—BBC Commentary
CFRB—Deep Purple
WABC—When a Girl Marries
12:30 CFRB—Let's Listen to Lesser
WEAF—Deep River Boys
WABC—Romance of Helen Trent
12:45 CBL—CBC News
WGN—Buckeye Four
WABC—Our Gal Sunday
1:00 CBL—Happy Gang
CFRB—John C. Reade
WOR—We Are Always Young
WABC—Life Can Be Beautiful
1:15 WEAF—Rhythm Time
WABC—Woman in White
WJZ—Between Book-ends
1:30 CBL—Farm Broadcast
WOR—Helen Holden
CFRB—The Right to Happiness
WJZ—Faith and Freedom
1:45 CFRB—Road of Life
WOR—I'll Find My Way
WEAF—Betty and Bob
2:00 CBL—A Modern Mother
WEAF—Light of the World
6:00 WEAF—Novelettes
CBL—Relax and Enjoy
WABC—Edwin C. Hill
CKCL—Escorts and Betty
6:15 CFRB—Claire Wallace
WEAF—Ray Winters
WABC—Hedda Hopper
6:30 CFRB—Jim Hunter
CBL—Lucienne Delval
WABC—Paul Sullivan
WEAF—Capt. Healy's Advs.
6:45 CBL—BBC News
WJZ—Lowell Thomas
WABC—The World To-day
CKLW—Capt. Midnight
7:00 CBL—Salon Music
WEAF—Pleasure Time
CFRB—Amos 'n' Andy
7:15 CBL—Sports Club
CFRB—Lanny Ross
WGN—News of the World
7:30 CBL—Topicalities
CFRB—Light Up and Listen
8:00 CBL—CBC News
CFRB—Jim Hunter
WABC—News of Europe
WGR—Musical Clock
8:15 CFRB—Breakfast Time Tunes
WABC—Music of To-day
8:30 WBEN—Sun Greeters' Club
WEAF—Chanticleers
WABC—Sunrise Serenade
CBL—Morning Devotions
8:45 WABC—Adelaide Hawley
WGN—Music With a Flavor
CFRB—Gospel Singer
CBL—Musical March Past
9:00 CBL—Breakfast Club
CFRB—Musical Contrasts
9:15 WABC—Tune Time
WEAF—Rhythm Melodies
9:45 CBL—Piano Duo
CFRB—Morning Melodies
WABC—Hymns of All Churches
10:00 CBL—CBC News
WGR—Food Talk
CFRB—The Fishermen
WABC—By Kathleen Norris
10:15 WABC—Myrt and Marge
CBL—Vic and Sade
CFRB—Wife Preservers
10:30 CFRB—Mrs. Aitken
CBL—Vagabonds
WEAF—Bachelor's Children
WABC—Stepmother
10:45 CFRB—On the Mall
12:00 CBL—Bennett College Choir
WJZ—Kitchell's Brief Case
WEAF—Mystery Man
WABC—Joyce Jordon
2:30 CBL—Rochester Orch.
WEAF—Valiant Lady
WJZ—Rochester Civic Or.
2:45 WABC—Fletcher Wiley
WGN—Make Believe Ballroom
WEAF—Grimm's Daughter
WABC—Kate Hopkins
3:00 CBL—Mary Marlin
WJZ—Orphans of Divorce
WABC—Mary Margaret McBride
3:15 CBL—Ma Perkins
CFRB—Golden Treasury of Song
WJZ—Amanda of Honeymoon Hill
WGR—Music Parade
3:30 CBL—Pepper Young
WGR—Women's Matinee
WABC—A Friend in Deed
WJZ—John's Other Wife
3:45 CFRB—Musicale
WEAF—Vic and Sade
WABC—Columbia's Lecture Hall
4:00 CBL—Mademoiselle au Piano
CFRB—News; Interlude
WJZ—Three Romeos
WABC—Woman of Courage
11:00 CBL—Viennese Ensemble
WABC—Treat Time
KDKA—As the Twig is Bent
11:15 CBL—Against the Storm
CFRB—Martha Webster
CKLW—Melody Strings
11:30 CBL—Monica Mugan
WJZ—Clark Dennis, tenor
WEAF—Lone Journey
CFRB—Big Sister
11:45 CBL—Dr. Susan
WEAF—David Harum
WABC—Aunt Jenny
WJZ—The Wife Saver

AFTERNOON

WABC—Mother o' Mine
4:15 CFRB—Young Widder Brown
CBL—Club Matinee
WEAF—Stella Dallas
WABC—The Abbotts
4:30 WGR—Melody Time
CFRB—Mrs. John Davidson
WABC—Bess Johnson, sketch
WEAF—Lorenzo Jones
4:45 WABC—A Boy, a Girl, and a Band
CKLW—Three for Tea
CFRB—Smilin' Jack
5:00 WBEN—Home of the Brave
CBL—Lady of the Steamship
WJZ—Irene Wicker
WABC—The O'Neills
5:15 CFRB—The Lone Ranger
CBL—Wishart Campbell
WEAF—Portia Faces Life
WABC—The Goldbergs
5:30 WJZ—Drama Behind the News
CBL—Orphan Annie
WEAF—Jack Armstrong
5:45 CBL—News
CFRB—Young Canada Club
WJZ—Gasoline Alley
10:00 CFRB—Color Game of the Air
CBL—Contented Hour
WJZ—Famous Jury Trials
WABC—Guy Lombardo
10:30 WEAF—Malneck's Orch.
CBL—With the Troops
WJZ—Radio Forum
WABC—Girl About Town
11:00 WABC—Dance Orchestra
WJZ—King's Jesters' Orch.
CBL—CBC News
CFRB—On Wings of Song
11:15 CBL—Britain Speaks
WEAF—Music You Want
11:30 CBL—BBC News Reel
CFRB—Dance Orchestra
WJZ—Lucas' Orchestra
WGN—Diamond's Orch.
12:00 CFRB—Joey Kearns' Orch.
WJZ—Foster's Orchestra
WABC—Linton Wells, commentator

TUESDAY, APRIL 29

9:30 CFRB—Our Family
WEAF—Morning Market Basket
WABC—Melodic Moments
9:45 CBL—Piano Duo
WABC—Hymns of All Churches
10:00 CBL—CBC News
CFRB—The Fishermen
WGN—The Wishing Well
WABC—By Kathleen Norris
10:15 CFRB—Musical Comedy Gems
WABC—Myrt and Marge
WEAF—Ellen Randolph
CBL—Vic and Sade
10:30 WEAF—Bachelor's Children
CFRB—Mrs. Aitken
WABC—Stepmother
CBL—Vagabonds
11:00 CBL—Lillian Webb
WABC—Lessons in Loveliness
WJZ—Viennese Ensemble
11:15 CBL—Against the Storm
WEAF—The Guiding Light
WOR—Woman's Hour
CFRB—Martha Webster
11:30 CBL—Monica Mugan
CFRB—Big Sister
WEAF—Lone Journey
WJZ—Clark Dennis, tenor
11:45 CBL—Dr. Susan
WABC—Aunt Jenny
WEAF—David Harum
WJZ—The Wife Saver

AFTERNOON

WJZ—Kitchell's Journal
WEAF—Light of the World
WABC—Young Dr. Malone
2:15 WOR—Health Talk
WEAF—Mystery Man
WABC—Joyce Jordan
2:30 CBL—Pops Concert
WTAF—Valiant Lady
WJZ—Army Band
WABC—Fletcher Wiley, talk
2:45 CFRB—Home Folks Frolic
WABC—Kate Hopkins
WEAF—Grimm's Daughter
3:00 CBL—Mary Marlin
WJZ—Orphans of Divorce
WABC—Mary Margaret McBride
3:15 CBL—Ma Perkins
CFRB—Golden Treasury of Song
WGR—Old-fashioned Girl
3:30 CBL—Pepper Young
WJZ—John's Other Wife
WABC—A Friend in Deed
3:45 CFRB—Musicale
WEAF—Vic and Sade
WABC—America in Transition
4:00 CBL—Military Band
WBEN—Backstage Wife
WJZ—Mother o' Mine
4:15 CFRB—Young Widder Brown
WEAF—Stella Dallas
WABC—The Abbotts
4:30 CFRB—The Music Room
CBL—Club Matinee
WABC—Bess Johnson
WEAF—Lorenzo Jones
4:45 WABC—Poetic Strings
CFRB—Smilin' Jack
CKLW—Mark Lane, baseo
5:00 CBL—The Philosopher
CFRB—Woman in White
WBEN—The Home of the Brave
WJZ—Irene Wicker
5:15 CFRB—The Lone Ranger
WBEN—Portia Faces Life
WJZ—The Bartons
WABC—The Goldbergs
5:30 CBL—Orphan Annie
WBEN—Jack Armstrong
5:45 CFRB—Three Suns Trio
WABC—Scattergood Baines

EVENING

7:45 WOR—Inside of Sports
CFRB—Songs You Like to Hear
CBL—Recital Series
8:00 WEAF—Johnny Presents
CFRB—Intermezzo
WABC—Court of Missing Heirs
WJZ—Lillian Cornell, songs
8:15 WGN—Superman
8:30 WABC—Friar Tuck Inquirer
WOR—Antonini Concert Series
CBL—Musical Rendezvous
WEAF—Horace Heidt's Treasure Chest
8:45 WJZ—Uncle Jim's Question Bee
CKLW—Doc. Sunshine
9:00 WBEN—Battle of the Sexes
WABC—We the People
CBL—Johs and Judy
CFRB—Three Pretty Maids
9:15 WOR—Sports
WJZ—Three Romeos
WABC—Woman of Courage
11:00 CBL—Viennese Ensemble
WABC—Treat Time
KDKA—As the Twig is Bent
11:15 CBL—Against the Storm
CFRB—Martha Webster
CKLW—Melody Strings
11:30 CBL—Monica Mugan
WJZ—Clark Dennis, tenor
WEAF—Lone Journey
CFRB—Big Sister
11:45 CBL—Dr. Susan
WEAF—David Harum
WABC—Aunt Jenny
WJZ—The Wife Saver

AFTERNOON

WABC—Bennett College Choir
WJZ—Mother o' Mine
4:15 CFRB—Young Widder Brown
CBL—Club Matinee
WEAF—Stella Dallas
WABC—The Abbotts
4:30 WOR—Melody Time
CFRB—Mrs. John Davidson
WABC—Bess Johnson, sketch
WEAF—Lorenzo Jones
4:45 WABC—A Boy, a Girl, and a Band
CKLW—Three for Tea
CFRB—Smilin' Jack
5:00 WBEN—Home of the Brave
CBL—Lady of the Steamship
WJZ—Irene Wicker
WABC—The O'Neills
5:15 CFRB—The Lone Ranger
CBL—Wishart Campbell
WEAF—Portia Faces Life
WABC—The Goldbergs
5:30 WJZ—Drama Behind the News
CBL—Orphan Annie
WEAF—Jack Armstrong
5:45 CBL—News
CFRB—Young Canada Club
WJZ—Gasoline Alley
10:00 CFRB—Color Game of the Air
CBL—Contented Hour
WJZ—Famous Jury Trials
WABC—Guy Lombardo
10:30 WEAF—Malneck's Orch.
CBL—With the Troops
WJZ—Radio Forum
WABC—Girl About Town
11:00 WABC—Dance Orchestra
WJZ—King's Jesters' Orch.
CBL—CBC News
CFRB—On Wings of Song
11:15 CBL—Britain Speaks
WEAF—Music You Want
11:30 CBL—BBC News Reel
CFRB—Dance Orchestra
WJZ—Lucas' Orchestra
WGN—Diamond's Orch.
12:00 CFRB—Joey Kearns' Orch.
WJZ—Foster's Orchestra
WABC—Linton Wells, commentator

EVENING

7:45 WOR—Inside of Sports
CFRB—Songs You Like to Hear
CBL—Recital Series
8:00 WEAF—Johnny Presents
CFRB—Intermezzo
WABC—Court of Missing Heirs
WJZ—Lillian Cornell, songs
8:15 WGN—Superman
8:30 WABC—Friar Tuck Inquirer
WOR—Antonini Concert Series
CBL—Musical Rendezvous
WEAF—Horace Heidt's Treasure Chest
8:45 WJZ—Uncle Jim's Question Bee
CKLW—Doc. Sunshine
9:00 WBEN—Battle of the Sexes
WABC—We the People
CBL—Johs and Judy
CFRB—Three Pretty Maids
9:15 WOR—Sports
WABC—Stepmother
CBL—Vagabonds
11:00 CBL—Lillian Webb
WABC—Lessons in Loveliness
WJZ—Viennese Ensemble
11:15 CBL—Against the Storm
WEAF—The Guiding Light
WOR—Woman's Hour
CFRB—Martha Webster
11:30 CBL—Monica Mugan
CFRB—Big Sister
WEAF—Lone Journey
WJZ—Clark Dennis, tenor
11:45 CBL—Dr. Susan
WABC—Aunt Jenny
WEAF—David Harum
WJZ—The Wife Saver

AFTERNOON

WJZ—Kitchell's Journal
WEAF—Light of the World
WABC—Young Dr. Malone
2:15 WOR—Health Talk
WEAF—Mystery Man
WABC—Joyce Jordan
2:30 CBL—Pops Concert
WTAF—Valiant Lady
WJZ—Army Band
WABC—Fletcher Wiley, talk
2:45 CFRB—Home Folks Frolic
WABC—Kate Hopkins
WEAF—Grimm's Daughter
3:00 CBL—Mary Marlin
WJZ—Orphans of Divorce
WABC—Mary Margaret McBride
3:15 CBL—Ma Perkins
CFRB—Golden Treasury of Song
WGR—Old-fashioned Girl
3:30 CBL—Pepper Young
WJZ—John's Other Wife
WABC—A Friend in Deed
3:45 CFRB—Musicale
WEAF—Vic and Sade
WABC—America in Transition
4:00 CBL—Military Band
WBEN—Backstage Wife
WJZ—Mother o' Mine
4:15 CFRB—Young Widder Brown
WEAF—Stella Dallas
WABC—The Abbotts
4:30 CFRB—The Music Room
CBL—Club Matinee
WABC—Bess Johnson
WEAF—Lorenzo Jones
4:45 WABC—Poetic Strings
CFRB—Smilin' Jack
CKLW—Mark Lane, baseo
5:00 CBL—The Philosopher
CFRB—Woman in White
WBEN—The Home of the Brave
WJZ—Irene Wicker
5:15 CFRB—The Lone Ranger
WBEN—Portia Faces Life
WJZ—The Bartons
WABC—The Goldbergs
5:30 CBL—Orphan Annie
WBEN—Jack Armstrong
5:45 CFRB—Three Suns Trio
WABC—Scattergood Baines

EVENING

6:00 WEAF—Thornhill's Orch.
WABC—Edwin C. Hill
WJZ—News; Selective Service
6:15 CBL—CBC News
CFRB—Claire Wallace
WJZ—Parade of Stars
WABC—Review of Kentucky Derby
6:30 CBL—Songs of To-day
CFRB—Jim Hunter
WJZ—Serenaders
6:45 CBL—Paul Sullivan
CBL—BBC News
CFRB—Did I Say That
WABC—World To-day
CKLW—Capt. Midnight
7:00 CBL—Sports Club
CFRB—Amos 'n' Andy
WJZ—Easy Aces
7:15 CFRB—Lanny Ross
CBL—Salon Music
WJZ—Mr. Keen
WEAF—News of the World
7:30 CBL—On the Factory Front
CFRB—Light Up and Listen
WABC—Helen Menken
9:30 CBL—Fibber McGee and Molly
CFRB—Treasure Trail
WJZ—Jingles
WABC—Invitation to Learning
10:00 CBL—Army Sing-Song
CFRB—Queer Quirks
WABC—Glen Miller Orch.
WBEN—Bob Show
WJZ—New American Music
10:30 WABC—Four Clubmen
CBL—CBC String Orchestra
WBEN—College Humor
10:45 WABC—News of the World
WJZ—Story Dramas
WOR—Adven. in Rhythm
11:00 CBL—CBC News
CFRB—Aloha Land
WABC—Jerry Wald's Orch.
WJZ—Bobby Byrne's Orch.
11:15 WABC—Jerry Wald Orch.
WEAF—Music You Want
CBL—Britain Speaks
11:30 WBEN—Lou Breese's Orch.
WGN—Garber's Orchestra
CBL—BBC News Reel

CASH FOR OLD GOLD

- GOLD COIN
- DENTAL GOLD
- GOLD FILLED PIECES
- SILVER

NEW HIGH PRICES OFFERED — VALUATION FREE

WARNE'S JEWELERY
349 GEORGE ST. DIAL 5171

HEADQUARTERS FOR
Trusses
Elastic Stockings
Surgical Belts
Athletic Supports
and Prescriptions
Elliott's REXALL DRUG STORE
393 GEORGE ST.

Rx
We Deliver
Dial 3549

1c SALE
CASHMERE BOUQUET TOILET SOAP
Buy 3 Cakes at 17c and for 1c extra receive an extra cake
4 cakes 18c
BRING YOUR RINSO COUPON HERE
And Receive Free 2 Cakes Sunlight Soap With Large Rinso
Elliott's REXALL DRUG STORE
393 GEORGE ST.

Be Sure The Refrigerator You Buy Has True-Temp! Buy Westinghouse

McCANNAN ELECTRICAL SALES
140 SIMCOE ST. DIAL 4675

WEDNESDAY, APRIL 30

8:00 CBL—CBC News
WABC—News of Europe
CFRB—Jim Hunter
WGN—Good Morning Program
8:15 CBL—Dance Parade
CFRB—Breakfast Time Tunes
8:30 CFRB—Down on the Farm
CBL—Morning Devotions
WEAF—Chanticleers
8:45 CBL—Musical March Past
CFCRB—Gospel Singer
WABC—Adelaide Hawley
9:00 CBL—Breakfast Club
CFRB—Tuneful Melodies
WEAF—Happy Jack, songs
9:15 WEAF—Rhythm Melodies
CFRB—Musical Contrasts
9:30 WABC—Southern Serenade
CFRB—Our Family
WEAF—Morning Market Basket
9:45 CFRB—Morning Melodies
CBL —Piano Duo
WABC—Betty Crocker
WEAF—Mystery Chef
10:00 CBL—CBC News
WJZ—Helen Hieti
CFRB—Voice of Memory
WABC—By Kathleen Norris
10:15 WABC—Myrt and Marge
WBEN—Ellen Randolph
CFRB—Wife Preservers
CBL—Vic and Sade
10:30 CFRB—Mrs. Aitken
WEAF—Bachelor's Children
CKLW—Home Chats
10:45 CBL—Vagabonds
WABC—Woman of Courage
WJZ—Vagabonds
CFRB—On the Mall
11:00 CBL—Betty Moore
CFRB—Ann Adam Homecrafters
WJZ—Viennese Ensemble
WABC—Treat Time
11:15 CFRB—Martha Webster
CBL—Against the Storm
WBEN—The Guiding Light
CKLW—Melody Strings
11:30 WJZ—Clark Dennis, tenor
CFRB—Big Sister
CBL—Monica Mugan
WEAF—Lone Journey
WBEN—Lone Journey
11:45 CBL—Dr. Susan
WABC—Aunt Jenny

AFTERNOON

WJZ—Raising a President
WABC—Young Dr. Malone
WEAF—Light of the World
2:15 CFRB—Our Gal Sunday
WJZ—Living Literature
WABC—Fletcher Wiley
2:30 CBL—Pop's Concert
WJZ—Navy Band
CFRB—Life Can Be Beautiful
WOR—Radio Garden Club
2:45 WABC—Kate Hopkins
CFRB—Dora Dean
WEAF—Grimm's Daughter
3:00 WABC—Mary Margares McBride
WJZ—Orphans of Divorce
CBL—Mary Marlin
3:15 CBL—Ma Perkins
CFRB—Golden Treasury of Song
WJZ—Honeymoon Hill
3:30 CBL—Pepper Young
WJZ—John's Other Wife
WOR—Woman's Matinee
WABC—A Friend in Deed
3:45 CFRB—Wishart Campbell
WBEN—Vic and Sade
WABC—Children Are People
4:00 CBL—Recital Series
WJZ—Mother o' Mine
4:15 CFRB—Young Widder Brown
CBL—Club Matinee
WEAF—Stella Dallas
WABC—The Abbotts
4:30 CFRB—Mrs. John Davidson
CKLW—Our Family
WEAF—Lorenzo Jones
WABC—Bess Johnson
4:45 CFRB—Rhapsody in Brass
CKLW—International Quiz
WJZ—The Men, the Women
WABC—Genevieve Rowe
5:00 WBEN—Home of the Brave
CBL—Ghosts I've Met
WJZ—Irene Wicker
WABC—The O'Neills
5:15 WGR—Parker and Circus
WBEN—Portia Faces Life
CBL—Wishart Campbell
WABC—The Goldbergs
5:30 CFRB—Superman
WJZ—Drama Behind the News
WBEN—Jack Armstrong
5:45 CFRB—Young Canada Club
CBL—Shirley Blois, soprano
WJZ—Gasoline Alley
WABC—Scattergood Baines

EVENING

6:00 CKCL—Three Romeos
CBL—Relax and Enjoy
WEAF—Edwin C. Hill
6:15 CFRB—Claire Wallace
CBL—CBC News
WABC—Hedda Hopper
WEAF—Ray Winters, news
WJZ—Bil Stern, sports
6:30 CFRB—Jim Hunter
CBL—Virginia Fair
WEAF—Capt. Healy's Adv.
6:45 CBL—BBC News
WJZ—Lowell Thomas
WABC—The World To-day
CFRB—Did I Say That?
7:00 CFRB—Amos 'n' Andy
CBL—Sports Club
WEAF—Pleasure Time
7:15 WEAF—News of the World
CBL—Salon Music
WJZ—Mr. Keen
CFRB—Lanny Ross
7:30 CBL—In the News
WABC—Vox Pop
7:45 CBL—Recital Series
CFRB—Songs You Like to Hear
WOR—Inside of Sports
WLW—H. V. Kaltenborn
8:00 WBEN—Baby Snooks
WJZ—Pot o' Gold
CFRB—Musical Nonchalance
CBL—Concert Music
8:15 WABC—Talent Tournament
WGN—Gypsy Orchestra
WOR—Songs of Ireland
8:30 WABC—City Desk
CFRB—True or False
CBL—Aldrich Family
CKLW—In Chicago Tonight
9:00 CBL—Bing Crosby
WJZ—Child Health Day
WABC—Major Bowes' Amateurs
CFRB—Fun Parade
9:30 WABC—Adventures in Science
CBL—Recital Series
WBEN—Backstage Wife
WJZ—Mother o' Mine
CKLW—Hollywood News
4:15 WEAF—Stella Dallas
CFRB—Young Widder Brown
CBL—Club Matinee
4:30 WEAF—Lorenzo Jones
CFRB—The Music Room
WABC—Bess Johnson
4:45 WJZ—We Men, We Women
WABC—Stepmother
CFRB—Eddie Allen
5:00 WBEN—Home of the Brave
WJZ—Irene Wicker
5:15 CFRB—The Lone Ranger
WBEN—Portia Faces Life
WABC—The Goldbergs
5:30 CBL—Orphan Annie
WBEN—Jack Armstrong
5:45 WJZ—Gasoline Alley
CBL—Land of the Brown Bear
WABC—Scattergood Baines
CFRB—Key to Beauty
9:30 CFRB—Auditions
WJZ—Jingles
WOR—Sinfonietta
10:00 WEAF—Rudy Vallee
CFRB—Bert Niosi Orch.
WABC—Miller's Orchestra
CKLW—Echoes of Heaven
10:30 WABC—Professor Quiz
CFRB—Johann Moreland
11:00 WJZ—Ahead of the Headlines
CFRB—Red, White and Blue
CBL—CBC News
11:15 CBL—Britain Speaks
WABC—Keanes' Orchestra
11:30 WJZ—Long's Orchestra
CBL—BBC News Reel
WABC—Lombardo's Orch.
CFRB—Guy Lombardo's Or.
12:00 CFRB—Dance Orchestra
WABC—Linton Wells, commentator
WJZ—Savitt's Orchestra.

THURSDAY, MAY 1

8:00 CFRB—Jim Hunter
CBL—CBC News
WABC—News of Europe
WBEN—Sun Greeters' Club
8:15 CBL—Dance Parade
CFRB—Breakfast Time Tunes
WABC—Music of To-day
8:30 CBL—Morning Devotions
WABC—Deutsch's Orch.
WEAF—Chanticleers
8:45 CBL—Musical March Past
WABC—Adelaide Hawley
CFRB—Gospel Singer
9:00 CFRB—Musical Contrasts
CBL—Breakfast Club
WEAF—Happy Jack
9:15 WABC—Chasing the Blues
WEAF—Dick Liebert
9:30 WEAF—Morning Market Basket
WABC—Poetic Strings
9:45 WABC—Hymns of All Churches
10:00 CBL—CBC News
CFRB—Voice of Memory
WABC—By Kathleen Norris
10:15 WABC—Myrt and Marge
WBEN—Ellen Randolph
CFRB—Vic and Sade
10:30 CFRB—Mrs. Aitken
CBL—Vagabonds
10:45 WEAF—Road of Life
11:00 WABC—Woman of Courage
CFRB—On the Mall
11:00 CBL—Viennese Ensemble
CFRB—Ann Adam Homecrafters
WABC—Lessons in Loveliness
11:15 CBL—Against the Storm
WOR—Women's Hour
CFRB—Martha Webster
WBEN—The Guiding Light
11:30 CFRB—Big Sister
CBL—Monica Mugan
WEAF—Lone Journey
WJZ—Clark Dennis, tenor
11:45 CBL—Dr. Susan
WABC—Aunt Jenny
WJZ—Wife Saver

AFTERNOON

WEAF—Betty and Bob
WOR—Find My Way
2:00 CBL—Originalities
WABC—Young Dr. Malone
WOR—Ed. Fitzgerald
2:15 WEAF—Mystery Man
WOR—Health Talk
WJZ—Traveling Cook
2:30 CBL—Pops Concert
CFRB—Life Can Be Beautiful
WABC—Fletcher Wiley, talk
2:45 CFRB—Home Folks Frolic
WEAF—Grimm's Daughter
WABC—Kate Hopkins
3:00 CBL—Mary Marlin
WJZ—Orphans of Divorce
WABC—Mary Margaret McBride
3:15 WJZ—Honeymoon Hill
CFRB—Golden Treasury of Song
CBL—Ma Perkins
3:30 CBL—Pepper Young
WJZ—John's Other Wife
WABC—A Friend in Deed
3:45 CFRB—Wishart Campbell
WBEN—Vic and Sade
4:00 CBL—Military Band
WBEN—Backstage Wife
WJZ—Mother o' Mine
4:15 CFRB—Young Widder Brown
CBL—Club Matinee
WEAF—Stella Dallas
WABC—The Abbotts
4:30 CFRB—The Music Room
WABC—Bess Johnson
WEAF—Lorenzo Jones
4:45 WJZ—We Men, We Women
WABC—Stepmother
CFRB—Eddie Allen
5:00 WBEN—Home of the Brave
WJZ—Irene Wicker
5:15 CFRB—The Lone Ranger
WBEN—Portia Faces Life
WABC—The Goldbergs
5:30 CBL—Orphan Annie
WBEN—Jack Armstrong
5:45 WJZ—Gasoline Alley
CBL—Land of the Brown Bear
WABC—Scattergood Baines
CFRB—Key to Beauty

EVENING

CBL—In the News
WABC—Vox Pop
7:45 CBL—Recital Series
CFRB—Songs You Like to Hear
WOR—Inside of Sports
WLW—H. V. Kaltenborn
8:00 WBEN—Baby Snooks
WJZ—Pot o' Gold
CFRB—Musical Nonchalance
CBL—Concert Music
8:15 WABC—Talent Tournament
WGN—Gypsy Orchestra
WOR—Songs of Ireland
8:30 WABC—City Desk
CFRB—True or False
CBL—Aldrich Family
CKLW—In Chicago Tonight
9:00 CBL—Bing Crosby
WJZ—Child Health Day
WABC—Major Bowes' Amateurs
CFRB—Fun Parade
9:30 CFRB—Auditions
WJZ—Jingles
WOR—Sinfonietta
10:00 WEAF—Rudy Vallee
CFRB—Bert Niosi Orch.
WABC—Miller's Orchestra
CKLW—Echoes of Heaven
10:30 WABC—Professor Quiz
CFRB—Johann Moreland
11:00 WJZ—Ahead of the Headlines
CFRB—Red, White and Blue
CBL—CBC News
11:15 CBL—Britain Speaks
WABC—Keanes' Orchestra
11:30 WJZ—Long's Orchestra
CBL—BBC News Reel
WABC—Lombardo's Orch.
CFRB—Guy Lombardo's Or.
12:00 CFRB—Dance Orchestra
WABC—Linton Wells, commentator
WJZ—Savitt's Orchestra.

TODAY'S CAKE SPECIAL

Raspberry layer, and banana home style, two grand cakes at a special price, each **33c**

PURITY BAKERIES
Phone 5185

It's Here For Smart
WALLPAPERS
and the Very Best
Paint Products
Routley's
Phone 4786 - 341 George

DIAMOND
The Birthstone For This Month
We invite you in to see our large selection of diamonds at all prices.
ELSIE BENNETT
345 George St. Dial 7345

DRINK

Hires
ROOT BEER
BETTER BEVERAGE CO.
Dial 6245

HAVE YOUR LUNCH at KRESGE'S

Next time come to Kresge's for a delicious lunch or just a snack. We are noted for grand meals. NOTE: We cater too!
S. S. Kresge Co., Ltd.
Georgc at Simcoe Dial 3943

MAIN STREET TOPICS

The Peterborough Examiner

VOL. LXXXV, No. 98 — PETERBOROUGH, SATURDAY, APRIL 26, 1941 — PAGE 9

FARM SOLD.

Howard Fallis has bought the late Harry Clarke farm on the Peterboro-Port Hope highway south of Springville. The deal was put through by Bert Arnott.

FOR BRITISH FIRE FIGHTERS.

A small army of girl taggers took over all the corners in the downtown section early this morning in the drive for assistance for the British fire fighters who are carrying on the battle against Hitler's incendiary bombs. Apparently the campaign will be a success as the majority of the folk seen on the street this morning were wearing tags.

PICKING UP EMPTIES.

One of the first duties of the city's park staff these mornings is to pick up the empties. This morning they discovered an empty 40-ounce bottle near the War Memorial in Confederation Square, and yesterday morning they found two smaller "dead soldiers" in the same vicinity.

HOUSES "FUMIGATED."

Only as it indicates an obscure activity of the city's health department is it worth mentioning that nine houses in the city were fumigated this week. This means that a Toronto firm filled the places with cynanide gas to kill bedbugs. Five of the "treatments" were ordered by the Board of Health through Sanitary Inspector MacPherson.

DR. HARDY TO SPEAK.

Dr. E. A. Hardy, O.B.E., Toronto, chairman of the Board of Education in the Queen City last year, will be the speaker at Monday's luncheon of the Peterborough Rotary Club. His subject will be "Pursue Health as a Natural Asset."

A QUIET NIGHT

Police report a quiet night. Outside of a hit-and-run accident and the arrest of an intoxicated man who had fallen by the wayside in Confederation Square and had to be collected there was nothing but routine patrolling during the night.

HIT-AND-RUN ACCIDENT.

A truck belonging to the Beatty Transport was damaged late on Friday night when it was struck in front of the C.P.C. plant by an automobile, the driver of which did not stop. As the result of police investigation of the accident, charges against a local man will be heard in Police Court on Monday morning.

WAS PASTOR HERE

Rev. Dr. J. G. Brown of Vancouver, formerly of this city, was a visitor in the city early this week. He is a former minister of St. James' United church, and is now principal of Ryerson College of the United church, Vancouver. While in Peterborough Dr. Brown was a guest of Ernest V. Warne and William McLaren, Chamberlain street.

200 Rose Bushes To Be Placed In Stocker Bed

Frank Mitchel of Windsor, head of the Peterborough Bus Lines, brought two hundred hyorid tea roses to the city this morning for the Walter Stocker Memorial Rose Garden in Confederation Square, which he proposed some time ago to the city council.

The plants were trenched in this morning and will be permanently placed next week. Mr. Mitchell was delighted with the location of this garden, south and west of the citizens' war memorial in the park. The planting will be done under the supervision of the Parks Committee of the council and the Horticultural Society.

Alderman Roy, Parks chairman, told the Examiner that Mr. Mitchell included in his selections of varieties a number of the polyanthus type of roses, and after looking over the lay out of the garden he decided to get more polyanthus bushes to be used as a border.

The city's parks staff under the direction of Foreman Bert Cooper, has been preparing the bed, which consists of a large circle a short distance southwest of the civic war memorial. It is expected that a memorial tablet will also be erected at the same spot.

The parks staff has Confederation Square well groomed already and have also done some work at the junction of the park and the government parade ground. Other parks have also been taken in hand and the grass mowed everywhere. In fact the work is very much advanced over the average year.

PETERBOROUGH WAR SERVICES AND COMMUNITY FUND

Will the Subscribers please make their Community Fund payments to Miss Olga Sanderson, Mayor's Office, City Buildings. Miss Sanderson is authorized by the Committee to issue official receipts. Office Hours: 9 to 12 and 1:30 to 5 p.m.

Peterborough Concert Association

Peterborough Concert Assoc. general meeting of all committees, Chamber of Commerce, Wednesday, April 30 at 8 p.m. Cordial invitation extended to all lovers of good music, dancing and drama and all others who have recently become residents of Peterborough.

DR. J. J. CRAIG, President

JACOB LOW, Secretary.

GET A $100 LOAN

Repay $7.78 a month

No Endorsers Required

Loans made on furniture or auto. No credit inquiries of friends or relatives. Money usually the same day.

Cash Loan You Get	Amount You Pay Back Each Month Including All Charges			
	4 mos. loan	8 mos. loan	12 mos. loan	15 mos. loan
$ 30	$ 7.88	$ 4.10	$ 2.84	
50	13.13	6.83	4.73	
80	21.01	10.92	7.56	
100	26.26	13.65	9.46	$ 7.78
125	32.83	17.06	11.82	9.73
150	39.39	20.48	14.18	11.67
200	52.52	27.30	18.91	15.57
300	78.79	40.95	28.37	23.35

Other loans up to $500 available

Instalments based on prompt repayment and include charges of 2% per month as authorized by the Small Loans Act, 1939. *We guarantee* there is nothing else to pay. Phone or call to apply.

HOUSEHOLD FINANCE

Corporation of Canada

Established 1878

PETERBOROUGH, ONT.

Second Floor, Lansfield Block

177 Charlotte St., Opp. Loblaws

M. E. Hall, Manager — Phone 5843

Car Strikes Bridge

LAKEFIELD, April 26—(ENS).—Occupants of a car driven by Louis Hubble of Peterborough narrowly escaped injury when the car in which they were riding was damaged on Friday evening.

Coming from Peterborough into the village from the west, and after passing the Apsley-Bancroft bus, a tire blew out as the car came on the canal bridge, and drawing it to the left side of the bridge, resulting in badly damaged left fenders and the glass on that side being all broken.

Car Hits Parade 12 Women Hurt

TORONTO, April 26 (CP)—Four women were injured seriously last night when a car crashed into the rear of a column of members of the Canadian Auxiliary Territorial Service, a women's service unit, as they were marching along University Avenue. Eighty others suffered minor injuries.

Most seriously hurt were Margaret Craig, head injuries, Marjorie Gould, head and leg injuries, Phyllis Morrow, head injuries, and Alfreda Bolton, cuts and abrasions.

After the accident John A. Bain of suburban North York was charged by police with dangerous driving and operating a car without a permit.

The uniformed women were marching from Convocation Hall at the University of Toronto, accompanied by a soldier's band, when the accident happened. Soldiers assisted in carrying the women to Toronto General Hospital nearby while other members of the band seized the driver of the car as it came to a stop.

Second Baby Clinic Opening Wednesday

Dr. L. A. Clarke, M.O.H., is opening a babies' clinic in a room of All Saints' Sunday School building at Rubidge and Sherbrooke streets next Wednesday at 3 p.m. Mothers in the section of the city south of Simcoe street and in the southwestern area of Ashburnham are invited to bring their babies to this clinic, the second one which will now be operating in the city. The other one is at Central School for infants of the north end of the city.

Dr. Clarke said today that a clinic should be held in Ashburnham, preferably in the vicinity of Hunter and Mark streets, and eventually the Department of Health hopes to extend its work across the river with a clinic for that entire area of the city.

The Junior League is assisting at both the present clinics.

Banquet Is Planned

CAMPBELLFORD, April 26 — (ENS).—The Mother and Daughter banquet, which they plan to hold May 7, was the principal item dealt with by members of the St. John's W.A., at a largely attended meeting Thursday.

Mrs. W. F. Scott presided for the meeting, while reports from various committees were given. Mrs. C. W. Turner announced 23 calls had been made on sick and shut ins during the month. The program was in charge of Mrs. Henry Bakes and comprised: Vocal solos by Mrs. F. de Free; readings by Mrs. Harold Twigg and Mrs. D. Holmes; piano duet by Dianne and Patricia Ironside.

McDermid & Jury's Drug Store

OPEN SUNDAY

Phone 8801 — We Deliver

Military Camp Entertainment Well Received

Highlighting another week of entertainment for the troops in training at C.A. (B) T.C. 32 at Morrow Park on Thursday night, Madam Perry Laird fulfilled a return engagement with her troop of variety dancers. With the Red Shield hut well filled with enthusiastic soldiers, a group of about 25 talented dancers performed to the gratification of all the members of their large audience.

So well indeed were the efforts put forth appreciated, that when Lt.-Col. E. O. Keeler, M.C., V.D., spoke words of thanks on behalf of those in the camp, the roof was raised by the cheers that followed. The commanding officer suggested that Madam Perry be engaged as an instructor at his camp, and when the opinion of the soldiers under his command was asked, truly thunderous applause followed. The word "variety" describes the show probably better than any other could, for the numbers included the Highland Fling, by a four-year-old star which was woven amongst patterns created by ballet numbers and those of an acrobatic nature.

A full week was climaxed by the amateur show held on Friday night, during which members of respective companies vied with one another for the favor of the troops. Movies were shown on Monday and Wednesday, with Dorothy Lamour in the "Jungle Princess" and Margaret Lockwood in "To the Victor" being shown in that order.

The Salvation Army Temple Songsters, under the direction of Ben Smith, were heard on Tuesday night, when the soldiers displayed their ability to appreciate the finer in music.

Next week, as usual, a full sheet has been prepared to include several popular features. Movies will be shown on both Monday and Wednesday nights, and the Roman Catholic party will present a play on Tuesday night. A program by the Presbyterian choir of St. Paul's Church will be presented on Thursday and though Friday remains an open night at present, plans are being made for a feature to round out another week in the usual high-ranking style.

Census Offices Are Opened Up

Preparations are already under way for the taking of the census in West Peterborough, A. J. McClellan, the commissioner for this district, said this morning. Offices have been opened in the Barrie building and the staff of canvassers is now being appointed.

"There will be classes of instruction opened for them later on," Mr. McClellan stated.

The West Peterborough commissioner along with eight others from constituencies in this part of Ontario has been attending a class of instruction himself at Belleville this week, addressed by Dr. Lemieux of the Bureau of Statistics. The commissioners were there for two days receiving detailed instructions as to the carrying out of the census.

Cabbage Plants Market Arrivals

Cabbage plants appeared on the market for the first time this season this morning, but gardeners report that it is too early to take a chance on setting them out. They were offered a fifteen cents a box.

Many acres of potatoes were planted this week according to rural news. Ground is not drying as fast as was expected, but, at that, work is showing advances.

Robert Armstorng of Cavan, was selling Green Mountain potatoes at $1 a bag and White Stars at $1.15. Bert Arnott had No. 1 Prince Edward Island Cobblers at $1.

Butter was priced all the way from 32 cents up to 36 cents; chickens were 23 and 25 cents, and broilers 33 cents a pound. Eggs were plentiful at 20 to 22 cents a dozen. Others were selling down to 18 cents and some of the top grade product was 23 cents.

A. Gill's fresh meat prices were: Pork, 13 and 15c; lambs 20 and 30c; veal 13 and 18c; baby beef 14 and 18 cents.

J. H. Johnston's apple prices: Spies 50c a peck, Russets 35c, Talmans 35c. Norman Moncrief sold Spies at 40 and 50 cents, Bellflowers 40 cents, Pippins 35c and Starks 30 cents.

Driving Without License Costs $10

CAMPBELLFORD, April 26 — (ENS).—Magistrate O. A. Langley, K.C., was not disposed to leniency when a driving without license charge was heard by him Friday afternoon. The accused, Byron Godkins, local garage owner, pleaded guilty to the charge laid by Chief Constable George Hardy. He paid a fine of $10 and costs.

Charged by Provincial Constable Carruthers with having embibed too freely, Frank Grosjean of Oshawa pleaded guilty and was assessed $10 and costs.

'Queen's Messengers' Feed Coventry

Coventry, victim of all-out air-raid earlier in the war, was again visited by Nazi raiders in severe air-raid. To relieve the stricken town the Government sent a special convoy of food trucks to feed the populace. The convoy sent was a "queen's messengers" convoy, donated by the Queen. Citizens of Coventry are shown at one of the trucks.

Hastings Circle Sponsors Tea

HASTINGS, April 26 (ENS)—The afternoon tea which was to be held at the home of Mrs. C. M. Baker under the auspices of the Mission Circle of Trinity Church was held in the church basement due to the illness of Mrs. Baker.

The tea proved a most delightful affair, and the individual tables with their snowy linens and potted plants were very attractive.

Tea was poured by Mrs. Alex German and the luncheon served by an efficient committee of young ladies. During the serving, piano solos were given by Misses Margaret Scriver, Clarine Scriver and Dorothy Hubbel and a piano duet by Misses Elleda Buck and Carrie Doxsee.

The monthly meeting of Trinity United Women's Auxiliary was held on Thursday afternoon in the church basement with Miss K. German presiding. Mrs. Alex German gave the scripture reading and followed with a commentary on the reading. Mrs. J. E. Glover rendered a solo and Miss K. German gave a reading entitled "A Dog's Prayer." Plans were made to hold a home cooking sale on May 24.

Friends of Mrs. J. E. Hess will regret to hear of her very serious illness. Her daughter-in-law, Mrs. Grenville Thompson of London is remaining with her during her illness.

Mrs. Stanley Fife of Toronto attended the dance on Wednesday evening in honor of Mr. and Mrs. Eric Pulfer.

Mrs. C. Hoard is spending a few days in Toronto with her daughter and son-in-law, Mr. and Mrs. E. Pulfer.

Mr. Harry Green of Chapleau arrived at the home of Rev. Mr. and Mrs. A. C. McCullum on Thursday, and motored to Roseneath where he will spend several months.

Mr. and Mrs. William Clapper are taking up residence in Toronto and Mrs. D. C. Hay, son Jim and mother-in-law, Mrs. Hay will take up residence in the house vacated by them.

Brownie Pack Meets

PORT HOPE, April 26 (ENS) — The Second Brownie Pack met Friday afternoon at the public school. Brown Owl, Mrs. Jordan and Tawny Owl, Elizabeth Brown, were in charge of the group. The Brownies played games and some of the members passed their necessary tests.

About thirty-two girls belong to the Pack, which meets every Friday.

IT'S THE WAR

JUNEAU—(CP). — Fearing the "pioneer's home" on the Alaskan coast "might be bombed" the Senate of the Alaska Legislature has passed a bill providing for the removal of the inmates to the interior.

School Report

BELMONT S.S. NO. 9.

HAVELOCK, Apjril 21—(ENS).—Grade 8—Gordon Stockdale 87.

Grade 7—Edward Clarwke 72, Edna McFaul 63, Marie Redditt 60, Isabel McFaul 46.

Grade 5—Wilbert Redditt 79, Ray McFaul 67, Marilyn Stockdale 55.

Grade 3— Clinton Stockdale 86, Shirley McQuige 75, Arlene Aunger 71.

Grade 1—Audrey Redditt, James Cook, Edith Youmans, Robert Cook.

Iris Darling, Teacher.

S. S. NO. 14, DOURO.

Names in order of merit;

Grade 8—Jean Graham (hon.), Russell Dunford.

Grade 7—Owen Bullock, Laverne Lane and Kenneth Dunford equal, Rodger Dunford.

Grade 6—Sanford Bullock, Barbara Bullock.

Grade 5—Lorene Hockaday (hon.).

Grade 3 to 4—Garnet Graham (hon.), Ruth Little (hon.), Shirley Dunford (hon.), Elmer Bullock.

Grade 2—Eveline Garrett.

Grade 1—Jimmy Dunford.

M. E. Jory, Teacher.

Salvage Drive Needs Helpers

The first two days collection in the local salvage drive were a success, Inspector James F. Reid stated this morning. A large amount of waste material was picked up in all sections of the city and is being sorted.

"The trucks promised by various firms and individuals all turned up," said Inspector Reid, "and they all did a good job. One feature has developed however and that is that there is a very real need for helpers to accompany the drivers of these trucks. Much of the salvage to be picked up is heavy, some of it too heavy for one man to handle. The firms are doing their part in supplying us with trucks and drivers. Now what we would like to have is half a dozen voluntary workers for Thursday and Friday mornings of the next four weeks to accompany the drivers and help them load up."

Crokinole Party Is Held In Lakefield

LAKEFIELD, April 26.—(ENS).—Members of Northern Light L.O.B.A. and friends were guests of the Misses Zelma and Irene Darling on Friday evening at their home on Regent street.

Five tables of crokinole were played with prizes prizes going to Miss Phyllis Webdale and Mrs. R. C. Darling, with ladies' high and low scores respectively. Gents' prizes ere won by Aubrey Blakely and Allen Gill.

The serving of refreshments concluded a pleasant evening.

Starlings Getting Into Rural Mail Boxes Tossing Out Letters And Building Nests

The starling has been blamed for many things since this district was invaded by these big black and noisy birds a few years ago. But now they face a most serious criminal charge, nothing less than interfering with His Majesty's mails, and the person who makes that charge is no one than the postmaster of Peterborough, Charles Lacheur.

"We are having trouble along several rural routes," he tells The Examiner, "with starlings who are getting into the mail boxes, tossing the letters out and then building their nests inside the boxes."

"Farmers are asked to fasten the flaps on the mail boxes during the nesting season and keep the pests out." Mr. Lacheur added.

MARMORA

Trappers Locate 6 Deer Slain By Wolf Packs

MARMORA, April 26—(ENS). — Jack McFarland and Elmer who have been continuing trapping operations since the latter shot the large wolf near Mud Turtle Lake, have in the last few days, come across more evidence of the presence of wolves in Lake township.

No less than six carcasses of deer were seen by these trappers, one being of a fine specimen of which only one front leg and one hind leg were left.

"Wolves are like the foxes, very cunning," said Mr. McFarland. "They always know where to get their next meal. They might come back to finish off this cascass and they might not."

Mrs. R. Phillips and Mrs. J. Gordenier are visiting relatives in Peterborough for a few days.

The brothers Clarence and Ralph Campion visited their father, Mr. Dan Campion, on Friday evening.

Mrs. Lloyd Williams returned home this week from Belleville General Hospital.

Mrs. John McInroy, who has been a patient in Belleville General Hospital, returned home on Thursday.

Mr. Emerson McCormack returned home from Belleville General Hospital on Wednesday.

Mr. Bernard Callery of Windsor is visiting his parents, Mr. and Mrs. B. Callery.

OYP Street Fair In Keene Hall

KEENE, April 26 — (ENS).—The Otonabee branch of the Red Cross shipped the following in April: Field comforts: 48 pairs of socks, 3 pairs of seamen's long socks, 3 helmets, 3 turtle neck sweaters, 3 scarfs, 3 pairs two-way mitts; Hospital supplies: 72 wash cloths; Women's Auxiliary Service: Gloves 50 pairs, knickers 5 pairs, pullovers 10; Civilian Red Cross war relief for overseas: Quilts 16, boys' shirts 30, sweaters 10, 2 pairs mitts, 3 balaclava caps; For girls: 30 dresses, 2 sweaters, 4 pairs bloomers, 4 pairs of combinations, 2 pairs sleepers; Men's: 1 scarf and 30 pairs of socks.

The Ladies' Club met at Mrs. G. Gall's home on Wednesday evening. The following officers were elected: President, Mrs. G. T. Gall; vice-president, Miss J. Plunkett; secretary, Mrs. Earl Doris; treasurer, Miss M. Bryce; Program Committee, Mrs. Murray, Mrs. R. Nelson, Mrs. H. Wright; Entertainment Committee, Mrs. G. S. Taylor, Miss Lyla Drummond, and Miss R. Frankish; Current Events, Mrs. A. Doris and Miss Mary Drummond.

A short skit was then acted by Misses Lyla Drummond, Rosetta Frankish and Mrs. H. Wright. Contests were enjoyed and dainty refreshments were served by the hostess.

The members of the O.Y.P.A. club held a most enjoyable meeting in the Town Hall on Thursday evening. There was a large crowd and the meeting was in the form of a street fair. The hall echoed with hilarious laughter as each tried his luck at bingo, wheel of fortune, darts and other games of skill or perhaps a few rounds from a pistol. Fortune-telling was also much enjoyed.. Hot dogs, candy, and drinks were sold at various counters. The evening was concluded with dancing.

Obituary

MRS. W. J. STUBBS

LAKEFIELD, April 26 (ENS)—The funeral of the late Lily Edgar, beloved wife of the late W. J. Stubbs who died in Toronto on Friday, April 18, was held from her late residence, 323 Brunswick Avenue, Toronto, on Saturday, April 19, with Rev. Dr. Munford of the West United church officiating.

Mrs. Stubbs, who was sixty-seven years old, leaves to mourn her loss, one son, Edgar, of Toronto, and one sister, Mrs. Edwin Jory of Lakefield.

The funeral was largely attended, several from Lakefield, including Miss Margaret Sanderson, Mr. and Mrs. Howard Sanderson and Messrs. Stuart Sanderson and Thompson Braden attending.

Pallbearers were Messrs. Turner, Hodgins, Hall, Hansen, Burke and Walker (Jr.)

The floral tributes were many, showing the high esteem in which she was held by her friends. Flowerbearers were Mesdames Turner, Tufford, Shaw and Hodgins.

Burial was in Little Lake cemetery, Peterborough, where many friends from the surrounding district gathered to pay their last respects to her.

WE STAY OPEN EVERY SUNDAY

10 a.m. to 11 p.m.

MYRTLE BUCHANAN

DRUGGIST

318 Charlotte St. — Dial 6662

War—25 Years Ago

By The Canadian Press

April 26, 1916—British troops occupied Liberty Hall and Stephen's Green, Dublin. French artillery shelled Avocourt and Hill 304 near Verdun in preparation for new drive west of the Meuse River.

Churchill Club Makes First Donation

Within three days of its being formed, the Churchill Club, with R. L. Dobbin as chairman of the Peterborough Branch, has made its first contribution in the sum of $40 to the Peterborough and District British War Victims Fund. This patriotic club has lost no time in paying its tribute to the gallant people of the British Isles, and from the enthusiasm with which its inception here has been received may be counted upon to do much to further the efforts of the local fund to help the distress of the victims from air raid bombings.

The Home Arts Guild of the Women's Art Association held a raffle on an antique class compote donated by Mrs. Clemens, Walton street and as a result of their efforts, the Fund recieved $20 which is acknowledged today. The Happy Dozen Euchre Club also has contributed $20 to the Fund in today's list. Mrs. F. C. Marshall makes a second contribution within two weeks' time from the sale of knitting needle mitts, and this is worth just a little more than passing notice.

Jack Gray, a pupil of Grade V, Queen Mary School whose eldest brother is serving with the C.A.S.F. in England, brought in three dollars collected by the pupils in his classroom, and we pay tribute to them, for this is their second donation. For the second week in a row, over $1,000 has been the contribution made voluntarily by the citizens of this city and district to the Fund.

Previously acknowledged	$14,107.90
The Churchill Club	40.00
Mrs. F. C. Marshall (2nd donation)	5.00
Happy Dozen Euchre Club	20.00
Home Arts Guild of the Women's Art Association, proceeds of raffle of Antique Glass Compote, donated by Mrs. Clemens, Walton street	20.00
Jolly Six Club	1.00
Pupils, Grade V, Queen Mary School (2nd donation)	3.00
E. P.	1.00
Total to date	$14,197.90

Lakefield Beaver Club Completes Two Quilts

LAKEFIELD, April 26.—(ENS)—Two quilts were completed at the regular meeting of the Beaver Club held at the home of Mrs. Graydon Northey on Thursday.

Twelve ladies gathered in the morning and enjoyed the usual pot luck dinner at the noon hour.

About fifty hospital handkerchiefs were also completed.

During the business session final arrangemeents were made for the showing of the Peterborough Tourist Bureau's picture, "The Call of the Kawarthas" in the Memorial Hall on May 16, the admission charge to be 25 cents.

At this event the draw for the "Double Irish Chain" quilt, on which tickets are being sold, will be made.

The club also took a collection for the "Mary Spitfire Fund" which it is sponsoring.

Hunt Soldier In Creek

NIAGARA FALLS, Ont., April 26 (CP)—Chippawa Creek is being searched today for Pte. Clifford Lloyd Brant, Hamilton member of the A. and S.H. of Canada Regiment who is believed to have been drowned in the creek early this morning when a canoe he was paddling overturned. Pte. Robert Upper of Hamilton gave the alarm and police of the district worked for hours in a effort to find the man.

Fingerlings Are Placed In Trout Streams

Peterborough County is likely to become the owner of one of the best trout streams in the whole district by the time nature has given increase in stature to the fingerlings which have been deposited in the county forest's creek during the last two years.

E. N. McDonald of the Deer Lake Hatchery, merely mentioned yesterday that this is the second season he has been placing speckled trout fingerlings in the little stream that runs through the wooded property the county bought for reforestation.

"It is one of the nicest streams in the country," Mr. McDonald remarked to the Examiner on Friday on his way to Mount Pleasant with 4,000 speckled trout.

Fingerlings of the same species have been deposited this week in streams in the Buckhorn area, and to-day another load is being taken to Burleigh Falls.

From the information Mr. McDonald casually imparted it may be that the county may acquire an added asset in a well-stocked trout stream, and rent fishing permits at so much a day. Probably it wouldn't relieve the taxpayers of much of their present levy, but at any rate the county is going to have its own trout stream in another year or two. When that comes about probably all the members of the Council would be striving to get on the reforestation committee.

Chimney Fires Call For Official Sweep

Three chimney fires were the only activities on the fire hall record this morning, and according to Chief Gimblett that was three too many.

Householders who have had chimney fire experience know that they are usually caused by carelessness in putting off the essential duty of seeing that chimneys are kept clean and clear of soot.

These chimney fires are a threat to property and to the insurance record, and it is likely to be suggested to the fire, water and light committee of the council that an official chimney sweep be appointed to work in conjunction with the fire department.

W. R. TURNER

Phone 4971 — 195 Simcoe St.

Heating—Plumbing Tinsmithing

CONTRACTING, JOBBING, REPAIRING

"CRANE" PLUMBING FIXTURES

"HECLA" FURNACES

"IRON FIREMAN" STOKERS

IMPERIAL (ESSO) OIL BURNERS

Coffield CQ WASHERS

LOOK FOR THE SEAL OF "CERTIFIED QUALITY"

COMPARE exclusive features found only in COFFIELD Care-free Washing Machines... Approved by Canada's leading testing laboratories.

PRICES FROM $79.95

Trade-in Allowance On Your Present Washer.

JOHNSTON'S

George St. at McDonnel

Open Evenings

Wounds of Wind, of Rain, of Time

If neglected bring decay and death to trees and the souls of men alike. The decay of sin is sure and tragic, but God has a remedy. The cleansing of sin influences by the saving work of Christ. New life through a new in dwelling Divine presence.

A Bible Church at the City's Center

Bethany Tabernacle

11 a.m. Worship - - - Evangelism 7 p.m.

Rev. W. McArthur - Pastor

« « « PERSONAL AND SOCIAL » » »

Mrs. David Hamilton of 253 Westcott street will observe her eighty-fifth birthday on Sunday.

✧ ✧ ✧

Mr. and Mrs. H. Sheldon Huffman of 192 Parkhill Road are observing their thirtieth wedding anniversary today.

✧ ✧ ✧

Mr. Charles Shaw of Montreal, former manager of A. Wander Company, is in the city for the week-end, and is leaving on Monday with his family for their new home in Montreal.

✧ ✧ ✧

Miss Marjorie Trotter, principal of Moulton College, Toronto, is the guest of Dr. and Mrs. G. Raymore Scott, Hunter street. She will be a guest speaker at Murray Street Baptist church during the week-end.

✧ ✧ ✧

Mrs. W. B. Tucker of Norwood is among the five additional councillors named by the executive of Provincial Chapter of Ontario, I.O.D.E., at the concluding session of the twenty-first annual meeting Friday afternoon in the Royal Connaught Hotel, Hamilton.

✧ ✧ ✧

Two delightful solos by Mrs. J. Morley, with Mrs. E. W. Glover at the piano, were included in the musical program heard at the afternoon tea held Thursday afternoon by the Church Women's Association of All Saints' Church at the home of Mrs. W. A. Filer, 460 Charlotte Street.

✧ ✧ ✧

A recital of songs by Isabel Duthie and Isabel Weddell, with Gwen Craw at the piano, is to be given in the Y.W.C.A. Recreation Room Tuesday evening, April 29, in aid of the British War Victims' Fund.

✧ ✧ ✧

Sponsored by the Girls' Council, a formal anniversary dance is to be held by the Y.W.C.A. on Friday, May 16, with music by Jimmy Duffus and his orchestra. The purpose of the dance is two-fold, to bring to a close the recreational activities of the season, and to serve as the Y.W.C.A. girls' share in golden jubilee celebrations.

✧ ✧ ✧

The pressed glass comport, over one hundred years old, on which members of the Home Arts Guild have sold tickets in aid of the British War Victims' Fund, was drawn for Friday afternoon at the annual meeting of th Women's Art Association, with Miss Betty Runnett holding the winning ticket. The comport was donated to the Guild by Mrs. Lila Clements.

✧ ✧ ✧

Excellent work is being accomplished in connection with Red Cross and other war activities of the Douro sub-division of the Catholic Women's League, according to Miss Lillian Hurley, diocesan president, who paid a recent visit to the organization.

✧ ✧ ✧

The marriage takes place today in St. John, N.B., of Jean Buchanan Campbell Irving, daughter of Mr. and Mrs. William W. Irving of Millbank, N.B., and Sergeant Burton W. Russell, R.C.A.F., of Moncton, N.B., son of Mr. and Mrs. Herbert J. Russell, Millbrook, Ont. Sergeant Russell is a brother of Mrs. Clyde Ashby, Rubidge Street.

✧ ✧ ✧

Mrs. John Allen of Cobourg, Divisional Commander of Girl Guides, is the guest of Mrs. R. Whalon, District Commissioner.

✧ ✧ ✧

Mrs. J. Anthony entertained at a miscellaneous shower for Miss Julia De Carlonis, who is to be married shortly, and on Thursday evening Miss Geraldine Collins was hostess to the choir of St. Peter's Cathedral when a gift was presented to the bride-elect on behalf of members.

✧ ✧ ✧

Tea was poured by Mrs. H. V. Dobson and Mrs. James Wharry following the annual meetng of the Women's Art Association in the Y.W.C.A. Friday afternoon, with Mrs. B. V. Moore, Mrs. F. L. Hooper, Mrs. H. Borland and Mrs. William Derry assisting to serve. Marigolds and matching gold tapers in silver candelabra were effective on the lace-covered tea table.

✧ ✧ ✧

Miss Dorothy and Mr. William Price entertained Friday night for members of the Range Pals group. A contest in which pictures were drawn to represent song titles was held, with Miss Audrey Timlin and Miss Dorothy Larmer awarded prizes for guessing the largest number of songs, and Miss Doris Sayer and Mr. William Ball for making the best drawings. Miss Marion, Miss Blanche and Miss Lorraine Quinn will be hostesses at next week's meeting.

✧ ✧ ✧

Rev. Harold E. Bridge, Educational Secretary of McMaster University, Hamilton, will be guest speaker in Murray Street Baptist church Sunday morning, and following the evening service will present color films depicting life and work at Moulton College and McMaster University. Rev. Bridge will be the guest of Rev. and Mrs. J. H. Sutcliffe.

War Work Included In Year's Art Club Program

Activities of the Lyceum Club, Women's Art Association this season have included a considerable amount of war work in addition to a fine schedule of studio and club programs. The sum of $227.50 for war work has been realized, War Savings Certificates to the value of $100 were purchased at the time of the Dominion-wide campaign, and at Friday afternoon's annual meeeting in the Y.W.C.A. Green Room a similar sum was voted for the same purpose. That interest in the Association is growing is apparent by the increase of membership to one hundred.

Mrs. C. S. Thompson was re-elected to the presidency, and officers for the coming season were nominated as follows: Honorary president, Mrs. F. E. Hooper; 1st vice-president, Mrs. G. R. Langley; 2nd vice-president, Miss Leona Walsh; recording secertary, Mrs. R. G. Maniece; corresponding secretary, Mrs. C. E. Stanton; treasurer, Mrs. C. S. Browne; assistant treasurer, Mrs. H. Wightman, Mrs. W. C. English; program committee, Mrs. W. R. Widdess, Miss Frances Routley, Miss Gertrude Cox; members' representatives, Mrs F. C. Neal, Mrs. H. M. Yelland.

Members of the Guild of Arts and Crafts have not been working at crafts this season, but spent the time knitting, articles totalling 386, and including 3 Balaclava helmets, 16 pairs of wristlets, 14 pairs of mitts, 20 scarves, 36 helmets, 20 sweaters, 1 tuck-in, and 276 pairs of socks. An afghan for the Red Cross is the result of five work afternoons, and $60 was given to the Red Cross by ths Guild, which has a membership of 35.

The program of the Home Arts Guild, which has a membership of 35.

The program of the Home Arts Guild opened with a visit to Barnum House near Grafton on October 10, followed by eleven evening meeetings at the homes of members or friends. Subjects studied during the year were varied, and included five demonstrations, gesso ware, weaving, rug-making and bead work, with opportunities given for practical work based on the studies. There are twenty-one members who have worked energetically at knitting and other Red Cross and refugee projects at each meeeting. As a group, the Guild has sponsored the sale of raffle tickets on an antique glass comport on which proceeds amounting to $20 have been handed over to the British War Victims Fund.

Seven meetings of the Literary Study Group were based on Scandinavia, with two evenings spent on the study of Denmark, Norway and Sweden, and one on Finland. The first evening dealt with historical background, and the second with customs and politics. A book review by Scandinavian authors, accompanied by a sketch of their life, was an instructive part of the program. Two of the ten meetings held during the year were given to the study of modern poetry, and at a musical evening folk-lore and music of Scandinavia were presented.

Although Italy had become an active enemy of the Empire before 1940-41 programs of the Art Study Club were planned, the study of Italian cities initiated by the study of renaissance in Florence in 1939-41 was continued. The study of Rome included architecture, for which illustrations obtained from the Toronto Art Gallery gave members a foundation for the study of ruins, museums, forums, monuments and cathedrals. The club has an active membership of 19 and an average attendance of 14.

Studio programs of the Lyceum Club, Women's Art Association during the season included lectures, demonstrations and musical presentations by such well-known personalities as: Monica Mugan, "Radio in Rompers"; Mrs. Eric Jordan, "Melody and Rhythm for Your Child and Mine"; Joan Hall, Style Show and Exhibit of Canadian Homespuns; Agnes Logan Greeen, pianist; Pearl McCarthy, "The Changing Art of Domestic Living"; Mr. Blair Lang, "English Masters"; Mr. E. C. Kyte, "T. E. Lawrence, a Personal Note"; Marguerite C. Baines, "Pottery," exhibit from Canadian Potters' Guild; Mr. R. C. Allison, "Romance of Chinese Design" (illustrative display); Mrs. F. Adrian Brook "Making Literature Live."

Successful Tea Is Held By Kingsway Workers

The home of Mrs. A. H. Stratton at 373 Park street was the setting for a large tea of the Kingsway Workers on Friday afternoon, with delightful spring weather adding to the outstanding success of the affair. Mrs. Gerald Wood, president of the organization, received with the hostess.

Large vases filled with snapdragons, carnations and stocks were charming color notes in the drawing room, and the tea table, laid with a daffodil damask cloth, was centred by a low bowl of Talisman roses and lit with yellow tapers. Pouring tea were Mrs. R. R. Hall and Mrs. G. S. Cameron. Mrs. W. M. Cruthers and Mrs. T. A. Mackay were tea conveners, and tea assistants were Mrs. Gordon Matthews, Mrs. G. Raymore Scott. Mrs. J. H. Vernor. Mrs. G. H. Thompson, treasurer, was assisted by Miss Mamie Rogers.

Mrs. B. B. Gillespie, Miss Florence Gladman, Miss Elizabeth Scott were conveners of an attractive table of homecooking, Mrs. Percy Bond was in charge of the cake draw won by Miss C. Burden, and the winning ticket on a Nylon hose draw in charge of Mrs. R. Howson was won by Mrs. R. E. Cutting.

Tea Is Given For April Bride

Entertaining for her daughter, Julia, who is to be married the end of this month to Mr. John Henry, Mrs. P. De Carlonis was hostess at a trousseau tea, receiving in a gown of heaven blue chiffon with corsage of Talisman roses. Mrs. William Henry, mother of the groom-elect, who received with her, wore Queen's blue crepe with corsage of American Beauty roses, and the bride-to-be was in a graceful frock of turquoise taffeta, and wore pink roses.

Tea was poured by Mrs. F. Asta and Mrs. J. Anthony from a table laid with a cloth of hand-made lact, and lovely with a low bowl of mauve and pink sweet peas and tall pink tapers. Assistants in the tea room were Miss Beth White of Lakefield, Mrs. J. Asta, Miss Gladys Henry.

The trousseau and gifts were shown by Miss Muriel Henry, Miss Barbara Hill, Miss Phyllis Hill, Miss Doris Harrison, Miss Josie Veneranda, Mrs. Richard Ouimet.

"Marys" Fund To Close April 30

The various women's organizations of the city making collections for the "Marys" Spitfire Fund, a campaign conducted across the Dominion by Canadian women bearing the name of "Mary," are asked to hand in their conributions to the local treasurer. Mr. D. B. Falkner of the Bank of Commerce, as the Peterborough campaign closes on April 30.

Donations have already been received from the following:

Women's Association, George Street Church, $12; Trinity Women's Association, $2; Women's Art Association, $5; Elizabeth Parker Auxiliary, Trinity United Church, $1.10; Peter Robinson Chapter, I.O.D.E., $5; Otonabee Chapter I.O.D.E., $5; 57th Regiment Chapter I.O.D.E., $6.30; Hadassah Chapter of Peterborough, $5; Golden Link Rebecca Lodge, $1; Kingsway Workers, $5; Mary A Robinson, $2; Mary Harstone, $2; Mary Craw, $1. Total, $52.40.

To Outline Life Of John Muir

Speaking of the life of John Muir, the American naturalist, Mr. F. J. A. Morris will address a meeting of the Women's Association of Murray Street Baptist Church next Tuesday afternoon at three o'clock.

Coming out as a boy with his father from the south of Scotland to a farm in Wisconsin, John Muir became a very distinguished naturalist. His life work was in the west, exploring the Sierras, canyons and giant forests of California, and the icefields of Alaska. To his efforts was largely due the formation of sanctuaries and national parks during the presidency of Theodore Roosevelt, and to him we owe the preservation of such marvels of nature as the big trees or sequoias, and the hot springs, fossil forests, and other wonders of the Grand Canyon, and Yellowstone.

The mighty Muir Glacier in Alaska and the Muir Woods of giant Sequoias in California do honor to the name and memory of this great naturalist.

DO YOU KNOW . . .

To make a smooth flour thickening for gravies or sauces, beat the paste with a rotary egg beater. This is a quick and easy way to avoid lumpiness.

✧ ✧ ✧

Before icing a cake always brush off any loose crumbs on the top and sides and cut off rough edges with scissors. If the crumbs get into the frosting they make it look lumpy.

✧ ✧ ✧

When you have to pack a pleated skirt or frock, lay the garment flat, smooth the pleats into their proper position, and slip a hair grip into the hem to keep them in place. Then fold the skirt or frock to the necessary size. At your journey's end the pleats will emerge flat and in perfect shape.

FASHIONS

Here's a charming little jumper frock that is fresh and bright for your little girl. A crisp flower printed cotton with a sheer white blouse is pretty enough to wear to parties and for Sunday best. Its pointed bodice and gathereed skirt are becoming to young fashionables from four to 12. Be sure to make several blouses and she will always have a fresh one on hand. For everyday wear, choose a bright sturdy cotton such as pique or broadcloth for the jumper and your little girl will be well dressed at all times.

Style No. 2876 is designed for sizes 4, 6, 8, 10 and 12 years. Size 8, 1½ yards of 35-inch fabric with 2½ yards of ruffling for jumper; 1¼ yards eof fabric for blouse.

Pattern number .....

Size .....

My Name .....

Address .....

.....

I enclosed 20c for postage

William Saroyan Lifts Curtain On His Latest Play

NEW YORK, April 26—(CP). — William Saroyan, the whimsy-loving California writer who has an interesting contempt for the rules of any game, and in particular the rules of the theatre, lifted the curtain this week on his latest play, "The Beautiful People."

It is a courageous little production, if only because Mr. Saroyan braved hard-boiled Broadway, refused to accept the ordinary canons of play-production, invested his own money, picked his own actors, directed them, and brought forth a tender little theatrical morsel which deserves the success it probably will have.

By no means great or even important theatre—although six enit the best play of the season—"The i the best play of the season—"The Beautiful People" has its moments. Mr. Saroyan doesn't so much tell a story as create a series of moods and tones, some of which are mellow and pleasant.

Finds Girl in The Chorus

In his casting Mr. Saroyan looked for 'types' to fill his roles, not actors. He found his girl in the chorus of "Panama Hattie." His boy is Eugene Loring, the balelt dancer, who created Saroyan's ballet "The Great American Goof" last season. In still another role he cast a successful cartoonist with a penchant for playing the cornet. The four remaining roles are in the hands of regular actors.

Such story as "The Beautiful People" possesses deals with a precocious boy of 15 who believes that literature is too wordy and therefore writes one-word novels—one of them is "Tree," another is "Mouse" —and his sister who loves all living creatures, even mice. At least 1,000 mice are said to inhabit their house. These mice are said to like Agnes Webster, the girl; they even leave her name spelled out in flowers on the floor, we are told, and everyone calls her St. Agnes of the Mice. The father, an amateur philosopher (in other words a Saroyan) spouts at street corners, the mainspring of his philosophy being that humans should love freedom and have untrammelled imaginations.

His children have such imaginations. The young "novelist" believes he can hear his brother playing his cornet in New York 3,000 miles away. The mice are very real to Agnes, even though it is her brother actually who arranges the flowers spelling out her name. The happy family lives on a $24 a month pension that continues to arrive, even though the pensioner has died long ago.

Almost everyone in this play, as in Mr. Saroyan's other works, lives in his imagination rather than on this solid earth. A spirit of happy improvisation is maintained. The characters seem to speak whatever comes into their minds. The results are sometimes amusing, sometimes boring, sometimes plain silly.

"The Beautiful People" is, in a word, an interesting manifestation of Mr. Sarayon's ego, which he demonstrates quite conclusively by putting in front of his theatre a series of photos not of the actors, but of Mr. Saroyan showing him in the process of directing the play.

George Street Church Choir Heard In Delightful Concert

Choral work of a high order was heard in George Street United Church Friday night when a choir of sixty-five voices conducted by Charles Renaud presented a program of religious music, with two Toronto artists, Jeanne Pengelly, dramatic soprano, and Joseph Pach, Czecho-Slovakian boy violinst, assisting.

In a program that was generous in its offerings, and lofty in its conception, there was abundant evidence of the intelligent directing, an equally intelligent response from the choristers. Organ and piano music, with Mrs. Charles Renaud at the organ, and Gwen Craw at the piano, were smoothly combined for a musical background that added much to the impressiveness of choral numbers, and the pastel gowns of the lady members, together with excellent lighting arrangements, presented a stage appearance that was altogether pleasing.

A clarity of diction not often heard in choral singing allowed the audience to follow through the mood of the offerings, and intensive training of the singers was reflected in the precision of the voice-groups even in the most rapid passages. The difficulties of maintaining an adequate male voice section during war-time had to be faced in considering last night's performance, but on the whole the balance was good, with a strong bass section and a fine group of contraltos.

Well-chosen as opening numbers were "Now Let All the Heavens Adore Thee" (Bach); "Sheep and Lambs" (Homer), in which voices were delicately shaded, and an outstanding Hallelujah chorus taken from the cantata "Mount of Olives" (Beethoven). In contrast to this group was beautiful negro spiritual later in the program, sung without accompaniment, in which a negro's plea to God, "O Lord Have Mercy on Me" (Burleigh) was sung with sincerity, sweetness and pathos. Gretchaninoff's "Over the Steppe" and Tschaikowsky's "Pilgrims' Song" were included in this group, the former telling of the one he has lost, a sad melody in which listeners were conscious of exquisitely interwoven tones of light and shade.

Eichborn's "Two Temples," an arrangement for women's voices, was rendered with tenderness and beauty, and told of the "Unseen temple of the immortal soul," which endures, in contrast to the temples made by man, "which crumple into dust." Clokey's "Flower of Dreams" was also a ladies' chorus, a delightful melody sung with happy effect.

Sibelius' majestic "Finlandia" gave opportunity for an impressive piano and organ prelude and finale, and was a request. Schubert's "Great is Jehovah" and Elgar's intensely patriotic "Land of Hope and Glory" were a fitting climax to the concert, with Miss Pengelly taking solo parts.

The large audience welcomed the guest artists, who appeared with the choir at its concert last year, by a flattering ovation, insisting on encores after each appearance. A skilful technique unusual in one so young is exhibited by Joseph Pach. He appeared a little unsure in his opening number, but recovered in Kreisler's "Praeludium and Allegro" and "Concerto in A Minor" (Vivaldi), difficult compositions calling for dexterous bowing and fingering. A group of Gypsy air (Sarasate) and "Horo Staccato" (Dinicu-Heifetz) were played with really brilliant technique, and as an encore there was Schubert's "Ave Maria." Lloyd Edwards, at the keyboard, attracted much attention by the excellence of his accompaniments.

Jeanne Pengelly is a gifted soprano, and her capacity for dramatic singing was evident in Malotte's "The Lord's Prayer" and two numbers by Rachmaninoff, "To the Children" and "Floods of Spring." She was especially delightful in Boccherini's "Minuet" and encore, and "Voices of Spring" (Strauss). Miss Helen Cherrie was her skilful accompanist.

Roses were presented to Mrs. Pengelly, and to Mrs. Renaud and Mrs. Craw, who deserve high praise for their organ and piano team-work.

Branch Notes

ST. LUKE'S BRANCH

The regular monthly business meeting of St. Luke's branch was held Monday night with the president, Mrs. F. Curtis, in the chair. The meeting opened with prayer. An invitation from Mark Street Y.P.U. for May 12th was accepted. Monday night meeting will be in charge of B. H. Pammett.

Members are reminded of the monthly Corporate Communion on Sunday morning at 8.30. Please make an effort to attend.

DOROTHY DIX

BE HONEST WITH YOURSELF IF YOU FAIL IN MARRIAGE

Every Woman Who Contemplates Second Venture Should Study Mistakes She Made the First Time.

✧ ✧ ✧

Dear Miss Dix—I am married for the second time. Inasmuch as second marriages are different from first ones, could you give me some suggestions for making this marriage a success? My first marriage was a failure. MRS. X.

✧ ✧ ✧

Answer—Well, my first suggestion is that you have a heart-to-heart session with yourself and try to find out why your first marriage was a failure and what you did that helped to wreck it. Of course, you will lay all the blame on your husband. I have yet to meet a divorced person of either sex who wasn't a perfect angel who was driven out of domestic paradise by a cruel and inhuman wife or husband whom not even a saint could endure. Now that that episode is over and you are taking a fresh matrimonial start, try to salvage something that will help you in the future from your unfortunate experience. Be honest with yourself. Look into your conduct and see if you ever really tried to make a go of your marriage. Did you try to make your husband a happy home? Did you give him good food to eat, a clean hearth to sit by? Of did he come home at night to a slovenly, ill-kept house and a meal that would poison an ostrich? Were you pleasant and agreeable to get along with? Or were you peevish and fretful and nagging? Did you doll yourself up and try to look attractive? Or did you think that being married gave you a right to look like heck and say things to him that you wouldn't have said to any other human being? Did you run him in debt with your extravagance? Did you always have the house full of your people?

Some Questions

Did you quarrel with him about trifles? Or did you gumshoe around the subjects on which you knew you disagreed? Maybe you did some, or all, of these things, and when you stand before the bar of your conscience you know that you were responsible for his going to the corner saloon for a comfortable place to spend the evening, and turning to other women for the pleasant companionship you did not give him.

So make up your mind that you are not going to treat your husband that way.

The next important thing to do when you marry a second time is to shut your teeth on your past life. Don't always be reminding No. 2 of No. 1. Don't reminisce about where you and George used to go, or what you and George used to do

After all, no man or woman can keep from being a little jealous over sitting at the second table of the matrimonial feast and being served warmed over affection. So the least said about it, the better.

Very often second marriage are happier than first ones because the widow and widower have learned not to expect the impossible of marriage and know better how to adjust themselves to its exactions. May that be the way with yours.

• • •

Widows Should Seek Employment

Dear Dorothy Dix—I am a widow of 29. Have a boy of 5 and a girl of 10. I now receive aid for dependent children, but when my girl is 16 this aid will become so small that I shall have to seek employment. I would like to look for work now and not wait until I am forced to do so. My friends tell me to stay with my children while they are young, but I know that if I wait until I am six years older that it will be much more difficult to find a situation. I appreciate the help I am receiving, but it is gall and wormwood to me to be dependent and I want to get on my own if I can. What would you advise me to do? READER

✧ ✧ ✧

Answer—I advise you to try by all means to get some work to do that will make you independent. If you try you can find some one who will take care of your children. In every community there are old women who are glad of such jobs. Or perhaps you can find some way, such as running a boarding house or taking in lodgers, by which you can earn money and keep your children with you. Thousands of women do that.

Of course, your duty is to your children, but you must realize that if you do not strike out for yourself and become self-supporting that you will be a burden upon them as long as you live. In a little while they will be grown. They will want to go off about their own affairs.

They will want to marry and set up their own homes. And you will realize how much better it would have been for them if you had made yourself, years before, an independent woman instead of being a parasitic mother who hampered their lives.

The old-time mother who sat down and folded her hands and waited for her children to take care of her was a forlorn and miserable creature. Don't be one of her.

• • •

The Problem of Mothers-in-Law

Dear Miss Dix—Why is it that mothers-in-law insist on living with their children and ruining an otherwise perfect marriage? My mother-in-law is a peach of a person in herself and I could like her a whole lot and would do a lot of things she expects me to do if she wasn't continually under my feet all day long. She never gives my husband and myself any chance to be alone and have any private conversation. She listens in on everything we say. As a result, I hate her like poison and am tempted to chuck the whole business and go back to work again. Some day when I am fed up on her I'll do it. Don't mothers-in-law ever think about their first years of married life?

MRS. HARRY

✧ ✧ ✧

Answer—Evidently they don't, or none of them would ever go to live with their married children. How they can so completely forget how they felt when they were brides is something past comprehension.

For every mother-in-law has gone through the same experience. She knows that one of the reasons every girl marries is to get away from her own mother and from being told how to do everything, from washing the dish towels to managing her husband. She knows how cocky every bride is and how determined to run her own house in her own way, without any advice from anybody.

She knows how much every young couple want to be alone in that new experience of really getting acquainted and adjusting themselves to each other. And yet, knowing these things, mother-in-law plants herself down in the newlyweds' home because she is so selfish she doesn't want to be separated from her own darling John or precious Mamie.

And thereby she not only often wrecks the marriage, but keeps her in-laws from ever loving her, as they would do if they only saw her intermittently. For people are like landscapes. It takes distance to enable us to get the right perspective of them.

DOROTHY DIX.

THE STARS SAY . . .

By GENEVIEVE KEMBLE

For Sunday, April 27

Sunday's horoscope accents the social, domestic, affectional and cultural interests of life, although these may not be blessed with perfect harmony and satisfaction. There are signs of temperament as well as temper, with stubbornness and resentment to mar perfect happiness. Maintain emotion impulses and postpone acceptance of fresh obligations or responsibilities.

Those whose birthday it is may have a year to tax their poise and good judgment, as they may function under strain, emotional excitement and general intensities of feeling and conduct. With these subdued, poise substituted and major responsibilities deftly handled there is promise of much domestic, social and sentimental happiness and success, with unusual vocations flourishing.

A child born on this day should have some originality and talent of an artistic, poetic or musical character, although it may be intense, emotional and bold.

For Monday, April 28

Monday's astrological forecast should be for a day of thrilling and intriguing adventures, with a rapid and surprising pace spurring to action and accomplishments in all directions. There is a surprising angle to events, having a radical influence on the future, with change of plans, associates and environs. The intimate life seems involved with romance, adventure and emotional artistic urges clamoring for expressions. In this be wary as to peculiar complications.

Those whose birthday it is should be assured a year of outstanding experiences of a dramatic, romantic, emotional or artistic expression, involving the personal life with a marked or curious quality. It may be in high adventure and romance or in achievement of a thrilling character in some artistic, mystical or unique gesture. In such attainment there are peculiar hazards or complications.

A child born on this day should be talented in several probably unique or extraordinary ways, with a dramatic and spectacular life. Romance and are are dominant but not without curious undercurrents.

Three-Act Comedy Proves Big Treat

SELWYN, April 26 — (ENS). — The I.O.D.E. of Buckhorn presented their play "Lena Rivers," in Selwyn United Church on Tuesday evening. The War Workers of Selwyn sponsored the evening's entertainment and $21.75 was realized at the door. The play is a three-act comedy and an appreciative audience followed it through. Between acts, Miss Marjorie Windover entertained the audience with her fine accordion music.

Mr. and Mrs. Edward Walker and infant son Jimmy of Peterborough have taken up residence in half of Irvin Tully's house where they intend to remain for the summer months. Mr. Walker is employed with Clayton Fitzgerald.

Mrs. Clarence Payne of Warsaw is spending a few days with her parents Mr. and Mrs. Howard Sanderson, while her husband is employed at Brockville.

Donald Elliott has been fortunate in securing a position in the Quaker Oats Company at Peterborough.

The trappers in this community have reported quite a shortage of rats this season. The reason seems to be that they are getting trapped out. The skins have been selling at an average of $2.00 each.

Orange Corners

The Hydro has been busy during the past week installing electricity at Herbert Jackson's farm and in the school and Orange Hall.

Miss Worsley has returned to her duties at S.S. No. 10 after spending the Easter holidays at her home in Penelon

Mr. and Mrs. Cecil McConnell and family of Toronto spent Sunday with the former's father, William McConnell.

Mr. and Mrs. Everett Lillico of Lindsay were Sunday guests of Robert Casey and family.

Quite a number of young people from the Corners attended the dance on Friday evening in the Legion Hall, Peterborough.

The W.A. of St. John's Church held an all-day quilting at the home of Mrs. Walter Magee last week, when they completed two quilts for the Red Cross.

A progressive euchre party was held at the home of Mr. and Mrs. Harold Webbs, Best Station, on Monday evening. Prizes were won by Mrs. W. Lang for ladies' high, and Harold Webb for gent.'s high. Consolations went to Miss Cora James, ladies, and W. Lang, gent.'s. A word contest was also conducted, with Mrs. B. Finley and H. Fowler, Jr., tied for the prizes. The offering amounted to $7, which will be used for Red Cross work. After lunch a vote of thanks was moved to Mr. and Mrs. Webb for their hospitality.

The South Group of the W.A. of Bethel Church conducted a successful quilting at the home of Mrs. Cecil Miles last week.

Can you wait a little while longer? Watch this space!

FOR STOMACH PAINS FROM CONSTIPATION GAS Very often it is the GAS formed by accumulated waste in the intestines that accounts for the bloating, griping and cramps in temporary constipation. Relief from such distress comes only from a laxative that, besides inducing a smooth, thorough bowel action, also relieves this gas. Beechams Pills do both these things, pleasantly and thoroughly. Try them tonight and see for yourself how helpful Beechams Pills can be. Buy at your druggist

To Those Convalescing After Severe Illness

After many severe illnesses or serious operations the patient is very often left in an extremely weak, nervous, run-down condition.

To all those convalescents who need some kind of a tonic to stimulate and build up the weakened system, we would recommend Milburn's Health and Nerve Pills to assist them back to health—happiness again.

These pills help supply elements necessary to assist the convalescent in bringing back bodily strength and vigour.

Price 50c a box, 65 pills; at all drug counters.

Look for our trade mark a "Red Heart" on the package.

The T. Milburn Co., Limited, Toronto, Ont.

Here's MRS. D. LARGE'S Recipe for SWEET CREAM TEA BISCUITS baked with Robin Hood Flour

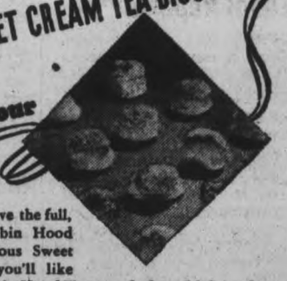

YOUR whole family will love the full, nut-like flavour that Robin Hood Flour lends to these delicious Sweet Cream Tea Biscuits! And you'll like working with pure white Robin Hood Flour made from high-grade, sun-ripened wheat. You'll like its elasticity and the way it absorbs your moist ingredients. Uniform—always dependable—and guaranteed to give you *absolute satisfaction* or your money back with an extra 10%.

Ingredients:—4 cups Robin Hood Flour, 1 teaspoon salt (level), 4 rounded teaspoons baking powder, 2 tablespoons sugar, 1¼ cups cold milk, 1¼ cups sweet cream.

Method:—1. Mix together lightly. 2. Have just enough flour on board to roll ¾ in. thick. 3. Cut out and bake on greased tins in hot oven.

(This recipe makes about two dozen biscuits.)

Mrs. Large, of Orangeville, Ontario

Mrs. Large, of Orangeville, Ontario, says, "You get more bread, cakes and pies out of a bag of Robin Hood than with any flour. I enjoy baking and I insist on doing it with Robin Hood."

Sincerely,

Evangeline

HOME BAKING SERVICE
ROBIN HOOD FLOUR MILLS LIMITED
041-2

Robin Hood Flour
Milled from Washed Wheat

HASTINGS

Bishop Writes Athabasca's Thanks For Bale

HASTINGS, April 26—(ENS). — Miss D. Plant was hostess to the members of St. George's Women's Auxiliary on Thursday afternoon for their monthly and devotional meeting, with Miss Plant presiding and leading in the devotions.

The president announced the 55th annual meeting of the Toronto Diocesan Board of the Women's Auxiliary to be held in St. Anne's Parish House from April 25 to May 3. Plans were made to have a delegate attended.

Committees and all details were arranged for the spring tea to be held next Wednesday, April 30, at the home of Miss Plant.

A Red Cross quilt will be quilted and one pieced for the same cause at the next meeting.

The secretary received a letter from Bishop Sovereign of Athabasca, acknowledging that the bale sent by the W.A. had been received, and would be distributed among the white settlers. He spoke most highly of Rev. and Mrs. A. C. McCullum now of St. George's, Hastings, and formerly of the Yukon.

Following the meeting the hostess served refreshments.

The Bishop's letter is as follows:

Mrs. Roy King,
Hastings, Ontario.

Dear Secretary,—There has arrived at Peace River your bale which you have been so kind as to send to the Diocese of Athabasca. We deeply appreciate what you have done, especially when we learn that there are so few of you and yet you have been so thoughtful and helpful.

May I first say that I am so glad that you have with you Mr. and Mrs. McCallum. They are delightful people and have been so loyal and faithful as missionaries for Christ and His Church in the Far North. When I was Bishop of Yukon, Mr. McCullum was at a mission called Mayo. There he was loved and respected by all. The men at the silver mines knew him and welcomed him; the general manager of the company equally respected him and welcomed him to their home. Nothing ever daunted him in his labors for Christ —the extreme cold which at times would reach seventy degrees below zero—long journeys through the intense cold and on swollen rivers in the summer. Both Mrs. Sovereign and I are very fond of them, and I rejoice that they are with you at Hastings. I know that you all will be delighted with both of them and that your church will truly prosper under their spiritual leadership. This is one of the ways in which your Church will be blessed — by thinking of others. That is always true.

Mrs. Sovereign will be writing to you in a separate letter, so I just write to you now to tell you that your bale has been safely received and appreciated.

I do not think that Mrs. Sovereign will send the bale out just as it is. She will probably open it and choose special articles in it for specially needy people. That is her usual plan. In this way the exact type of clothing goes to the family which can use it best and which needs it most. Some of our new farmers from the dried out areas are very, very poor. They have practically nothing except their little log houses of one room and their farm which they have to clear, extending it a few acres each year. They have their food but it is very difficult for them to obtain clothing. Our winters here are also quite cold. Last winter at the town where we live, Peace River, it reached fifty-five degrees below zero and at Athabasca Landing, where Archdeacon Little has his parish, it reached a low mark of sixty-four degrees below zero. It is then bitterly and cruelly cold.

Please thank all of your members for their Christ-like gift. May God bless you all in the giving and may your church prosper.

School Report

DOURO

Grade X—Mary Crowley, 65.

Grade VIII—Anne Walsh, 83; Dorothy MacDonald, 83; Rose Crowley, 76; Stafford McKenty, 72; Leo Petticrew, 68; Joan McGuire, 65; Lenore McGuire, 57; Barbara Lemoire, 54.

Grade VII—Ingleborg Lunitz, 84; Suzanne Condon, 80; Margaret Lemoire, 72; Isobel Herrington, 55.

Grade VI—Barry Kumpf, 76; Donald Kumpf, 70; Vincent Herrington, 67; Allen Smith, 66; Isabel MacDonald, 64.

Grade V—Maureen O'Shea, 95; Irene McDonald, 92; Pat Lunitz, 76; Jean Lemoire, 73.

Grade IV—Margaret Crowley, 86; Pat Wilkins, 64; Donald Lemoire, 48.

Grade III—Catherine Condon, 88; Arnold Lemoire, 72; Billy Herrington, 70; June Herrington, 47; Margaret McGuire, 36.

Grade II—Dickie Condon, Audrey O'Shea (absent).

Grade I—Peter Kumpf, Donald Bailey, Emmett Coughlan, Patricia Quinlivan, Jackie Herrington.

GOVERNMENT BUYS CORN

The Argentine Government purchased last year nearly 6,000,000 tons of corn from its growers under its guaranteed-price plan.

Mayors Confer In Ottawa

Mayor La Guardia of New York City, president of the United States conference of mayors with 13 mayors from the United States, were guests of honor at a special St. George's Day luncheon held in Ottawa under the joint auspices of the Canadian Club of Ottawa and the Canadian Federation of Mayors and Municipalities here in convention. LEFT to RIGHT, arriivng at Chateau Laurier for luncheon, Mayor Stanley Lewis of Ottawa, Mayor La Guardia, Hon. J. P. Moffatt; American Minister to Canada, John Farr Simmons; counsellor, U.S. Legation, Ottawa.

A.Y.P.A. Bowlers Elect Officers

The annual banquet and presentation of prizes of the Anglican Young People's Association bowling league was held at the Mayfair restaurant Friday night and proved a most enjoyable affair. Betweeen 40 and 50 attended the jolly affair.

The newly elected officers of the Association are:

President — Floyd Curtis (St. Luke's).

Vice-president — D. Weir (All Saints').

Secretary—Miss B. Curtis (St. George's).

Treasurer—Miss Agnes Bowler (St. John's).

The sum of $7.25 was collected during the affair for the British War Victims Fund.

Prizes were presented by Mr. Boxall, member of the A.Y.P.A., St. Chad's, Toronto, to the following:

First Place Team, Apaches, St. Luke's—F. Curtis, Miss E. Biddle, Miss Muriel Krant, Miss Clemena Long, Mrs. R. Stickles, R. Mason, and W. Hill, captain.

Second Place Team, Senecas, All Saints'—D. Weir, L. Barry, Miss E. Abraham, Miss P. Hill, Miss W. Lord, Miss Selena Buck and Al Worsencroft, captain.

Ladies' High Average—Miss Clemens Long. Men's hig average—Ralph Mason.

High Three—Ladies', Miss Agnes Bowler; men's, Doug Weir.

High Singles—Ladies', Miss E. Biddle; men, K. Gibson.

Blind Average Prizes—Mrs. Pearson, Miss H. Gibson, Miss D. Groombridge, Miss H. Rozel, Miss D. Pearson, Mrs. M. Pammett, Miss A. Pruner, Miss E. Abraham, Miss M. Krant, Messrs. H. Mackey, W. Hill, B. Pammett, E. Adkinson, I. Pearson, W. Hepburn, V. Sedgwick.

Special prize for the bowler bowling the most games, Miss Q. Hope, all games.

Carpetball Notes

A social evening and the distribution of prizes was held in the Paragon Hall on Wednesday last, April 23.

The members of the City Carpetball League linked hands with the Sons of England, foregoing their annual banquet as a fitting observation of St. George's Day. A silent tribute to our friends who are going through such stressing times in the Motherland.

During the evening a collection was taken for the British War Victims' Fund, and $8 was taken up from those present. Many members of the league were absent and any who desire to enlarge on this contribution are requested to send any monies to the secretary. A few words of appreciation were heard from President W. W. Gray of the S.O.E., and President Dave Leether of the Carpetball League.

Mr. A. Hope presented the league winners with the Hope Cup, and accompanying prizes, won by the team from the British Empire Service League, J. Ridyard, Jr., J. Ridyard Sr., G. Gardner, J. Morrison, A. Nokes, skip.

Mr. Hope gave this cup to the league when it first started in 1929.

W. G. Shiner of the Sons of England presented the Beal Trophy to the Wanderers, who came second in the league standing: G. Brown, V. Barry, A. Robinson, H. Gray, T. Ferguson, skip.

C. W. Wiggins, the first president of the league in 1929, was called on to give the prizes to St. George's team No. 5, who came third in the standing: A. Sims, G. Colbran, G. Dobson, F. Storey, C. Crouter, skip.

Sons of England team No. 1 with G. Palmer, A. Bromley, R. Dixon, W. G. Shiner and G. Soulby, skip, received the Elsie Bennett Trophy emblematic of the highest rolling average outside the prize-winning teams. The cup being handed over by the smaller squarest shooter in the league, Homer Lundy of the Loyal Orange Lodge.

President Dave Leether presented the Carpet Tacks, No. 10, with the President's Cup and prizes as winners of the special elimination contest held every season. Special note being made to the fact that although the team finished in the cellar in the league schedule, they came through to beat the best for the President's Cup. The members being as follows: W. Mahood, A. Holden, H. Lucas, V. Payne, and H. Rusaw, skip.

The runners-up receiving prizes: Peterborough Fire Department, No. 6: W. Wilson, T. Nice, B. McMasters, W. Jones, G. Gimblett, skip.

On motion by F. Parsons, seconded by W. G. Shiner, an honorarium was voted to the secretary for his work during the season.

Everyone present spoke of the clean games played during the closing season and hoped that next winter would find us all working together again, keeping the old game arolling.

Votes of thanks were accorded to the Sons of England for the refreshments; Mr. C. W. Coleman for the use of the hall, and to all who contributed to the success of the meeting.

NOTABLE RECORD

CARLISLE, England — (CP). — Jonahtan Fisher, blind youth of Ivegill who manages his father's poultry farm, toured his parish to collect $2,670 for war savings in Carlisle's War Weapons Week.

ANNOUNCING

Edna Harrop formerly of Toronto and Hamilton, now at the Jean Jones Salon, specializing in hair shaping, scalp treatment, permanents, manicures, etc.

Introductory offer for limited time only

$5.00 Permanent For $3.95

(For this special ask for Miss Harrop)

JEAN JONES' BEAUTY SALON

379 George Street Dial 8543

HEALTH PROBLEMS

By DR. L. A. CLARKE
Peterboro M.O.H.

FIRST AID.

Among other things, a mother is supposed to be an expert at First Aid. Since comparatively minor injuries, if not properly attended, may, due to infection, be very dangerous, a knowledge of first aid is essentital.

Dr. L. A. Clarke

The first thing that is necessary for any cut or abrasion is to cleanse it thoroughly and for this purpose ordinary soap and warm water is probably as good as anything, after which some antiseptic should be applied to the wound. Children naturally shrink from most of the older antiseptics because they hurt, but there are several now on the market that do not cause pain when applied and which are carried in stock by most drug stores. For cleansing wounds and for bandaging, old cotton or linen which has been washed and ironed should be used. Merely clean looking materials may harbor germs of infection which cannot be seen, but which may be present. The hands should also be carefully washed before treating a wound.

Bleeding can usually be stopped simply by applying pressure directly to the wound by means of a cloth such as mentioned before, soaked in some antiseptic. Large cuts will, of course, require the attention of your physician for they may need one or more stitches. Stitches bring the edges af the skin together, help to stop any bleeding and shorten the length of time required for healing and reduce the size of any scars there may be.

Burns require special mention. The majority of burns of course require no attention. They affect merely the surface layers of the skin and will heal in a few days. Severer burns, generally speaking, receive the worst first aid treatment in the home of any common injury. Do not smear burns with grease or other things because the first thing a doctor has to do is clean the grease off and this causes pain. It is far better to do nothing than to do the wrong thing. Do not open blisters as you may infect the burned area and thereby cause a serious condition to follow a minor one. Severe burns are much better left alone altogether until a doctor sees them. As I said before, burns are very easily infected. On addition to this the scaring which follows severer burns is frequently extensive. The danger of this, that is—of the infection and scaring, may be considerably reduced by proper and skilful treatment.

A word about fractures. When you suspect that a bone may have been broken there are a few things that may be done before the doctor arrives. The first is to keep the injured person warm, as this helps to treat the shock from which he may be suffering. Move the injured limb as little as possible and if movement is necessary be sure to support both ends of the broken bone. If broken ends of bone are sticking through the skin, do not attempt to draw them back. This may carry into the deeper tissues of the limb infection which may necessitate very drastic treatment. Try to prevent the wound from getting any dust or dirt in it and leave the cleansing of it to the doctor.

Minor dog bites may be treated the same as any other cut or scratch. It is better, according to most surgical authorities to have severe bites cauterized. Dogs which bite people should not be killed but should be securely chained up or confined in a safe place and the accident reported to the Health Department together with the address and name of the owner of the animal. The animal will then be kept under observation for fourteen days to see that it is not suffering from rabies.

Fortunately we do not see many cases of tetanus or lockjaw nowadays, but they still do occur occasionally. This disease is caused by certain bacteria getting into abrasions anywhere on the body and travelling to the central nervous system where the bacteria multiply and cause the disease commonly known as lockjaw. This disease may be prevented in one of two ways, either by giving the injured person an injection of serum which will protect him against the disease for a short time or by giving as general preventive to persons who are not injured but who may be injured in the future, three doses of tetanus toxoid which is a product similar to that used in the prevention of diphtheria. This will give protection aginst lockjaw for a long period of time, how long we do not yet know, because the product has not been used for very many years. Remember that any break in the skin, particularly those that occur where manure dust may be present, may be infected with the germ that causes lockjaw; that its prevention is easy and its cure may be difficult or impossible.

Forest And Farm Slides Srown To Apsley Rally

APSLEY, April 26—(ENS).—Mr. F. C. Paterson, agricultural representative, Peterborough county, visited the Women's Institute on Tuesday evening in the Public Library and showed two sets of lantern slides, in connection with the standing committee for agriculture, with Mrs. B. Tucker as convener.

Mrs. Smith, president, introduced Mr. Paterson, and the first set of slides on reforestation and tending to wood lots were shown. These were in color and were very beautiful. The second set was on "Pasture" and feeding cattle, of interest to the farmers present. Mr. Paterson fully described each picture, and the slides were much appreciated by all.

St. George's Day was celebrated in Apsley by a service at 3 p.m. in St. George's Anglican Church. Five of the district schools were present, with their teachers.

Those who took part were S.S. Nos. 4 and 5, North Burleigh, Tucker's School, and Hales' School (East Road). The five schools met at 2.45 p.m., and with flags, colored caps, etc., marched to the church singing "There'll Always Be An England."

The service was directed by Rev. Cathcart, rector, and assisted by Mr. Newhall of the Apsley United Church and the Rev. C. A. G. Spence, with Mrs. G. Kilborn at the organ. The service was opened by the hymn, "God of Our Fathers Known of Old," followed by the Bible lesson read by Rev. Mr. Cathcart.

The school children then sang, "There's an Empire Back of the Union Jack." Prayer was taken by Mr. Newball. An intercession for victory. Mrs. Roland Tucker read a patriotic reading.

The address was ably given by Rev. C. A. G. Spence on St. George's Day, and the patron saint of the Mother Land. After the singing of the hymn, "Unto the hills do I lift up," the salute to the flag was given by all the children. "O Canada" and the National Anthem brought an inspiring service to a close.

The teachers present were: Miss Askenhurst, Mrs. B. Tucker, Mr. L. Lewis, Mr. Patterson, Mr. Northey and Mr. Hampton.

Mrs. Chesel McColl, who has been a patient in St. Joseph's Hospital for the past few weeks, returned to Apsley on Sunday.

Mr. Bert Reynolds is in hospital in Peterborough. He was operated on Monday for appendicitis.

Miss M. Pomeroy of Owenbrook is in Nicholls Hospital after an appendix operation.

Miss Hayward is a guest of Mr. and Mrs. R. Reynolds.

Mr. Everett and children spent Easter week with her parents, Mr. and Mrs. Dunford, Douro.

Mr. and Mrs. V. Young and Mrs. L. Young spent Tuesday in Peterborough.

Mrs. N. James Ward and Evelyn have returned to their home in Chandos after a visit to relations in Ottawa.

Trent River News

Local trappers are pulling up their traps for the season, which has not been as successful as former years.

Mrs. Apted and Mrs. Robinson have returned to Toronto after spending a few days at the former's cottage.

Letters have been received from a number of American tourists making reservations for accommodation for the opening of the pickerel season.

Thomas Tyler left on Tuesday for Peterborough to enter the hospital for medical attention.

Mis B. G. French spent Thursday at Campbellford.

Nineteen of Argentina's 42 long wave broadcasting stations are in Buenos Aires.

Women In War On England's Home Front

Roll out the barrels, RIGHT, these girls have taken over the jobs of draymen called to the colors, and are shown rolling barrels of the amber cheer from a brewery to their waiting truck.

Getting Them Into The Sky

Feverish activity is the predominant note in this assembly room of a Canadian aircraft plant turning out Harvard trainers. A great number of these machines are used for advanced training under the British Commonwealth Training Plan.

Crete Air Base Expected To Be Retained

(By KIRKE L. SIMPSON.)

WASHINGTON, April 26—(AP). —Another Thermopylae has been fought and lost in Greece. A new and heroic defence of the "Hot Gates" by Anglo-Greek valor freshens the lustre of that imperishable symbol of human bravery.

Yet now, as in the dim past, Thermopylae is also a symbol of tragic defeat, as well as of iron courage. Its fall before onrushing German hosts must inevitably lead quickly to a grim end for Greece. Surrender of Athens to save its people and its monuments, seems impending.

Just where the British troops and such Greek comrades as have not been cut off from them are attempting to stand anew, south of Thermopylae, is not indicated. How many thousands of English, Scotch, Australian, New Zealand and Greek troops are in the closing Nazi trap can only be vaguely conjectured.

There is no doubt, however, that with the fall of Thermopylae Pass, Athens itself may even now be within range of Nazi big guns as well as bombers. Berlin offers to spare the ancient city, as Paris was spared, if the Greeks and their Allies yield it up undefended.

No Escape by Land

The parallel with what happened in France as the Nazi war machine closed in on Paris ends there, however. In France a wide sweep of terrain remained beyond Paris to which French armies could withdraw and still fight on.

There is no such escape for the British and the Greek fighters except by sea or across the slender Isthmus of Corinth into the Peloponessus, at which German bombers are hammering remorselessly. Sooner or later, and it may be that right now the decision is in the making in Athens and in London and Cairo, the Allies must face the possibility of surrendering the valiant troops still covering Athens. Some of them cannot possibly make good their retreat by land or sea.

It would seem useless, lead only to a fruitless waste of lives, to continue the struggle there beyond a certain point, although neither Athens, London or Greek evacuation or even the Greek mainland is under way. The rear echelons of the Allied forces on the Athenean Peninsula may have been withdrawing to the Peloponessus. Unbridgable straits protect it from blitzkrieg land attack except across the Corinth Isthmus where small forces could hold back for a time even far greater numbers.

Hopes to Hold Crete

It would be a fairly short sea jump from the southern coast of the Peloponessus to the island of Crete, where Greece has re-established her Government about the Grecian King. And it is indicated that, come what may in Greece proper, Britain hopes to hold Crete as an air and submarine base to help safeguard the Eastern Mediterranean.

Crete is perilously close to Nazi bombers based in conquered Greece. Yet the tiny British island of Malta has lived through countless bombing raids in even closer proximity to Axis air bases in Sicily. To what extent British surface craft are able to use it for refuelling operations at night is not disclosed. It seems certain, however, that both British planes and submarines still are served there.

The Crete base offers better opportunity for dispersal of fuel or other stores and of planes which alight there from across the Mediterranean. It also will remain a threat to German supply lines in Greece and the Southern Balkans while in British hands.

NEXT WEEK IS . . . .

BABY WEEK!

- At -

Elliott's
REXALL DRUG STORE

April 28th to May 3rd

REGISTER YOUR BABY'S BIRTHDAY

$30.00 — IN PRIZES — $30.00

HERE'S WHAT YOU DO

Fill in coupon below with your baby's name, address, age, and birthday and leave at our store. Three prizes will be drawn for and announced on May 5th. Each prize consists of $10.00 worth of merchandise. One prize for babies up to 12 months old, another prize for babies 12 to 24 months old, and another for babies 24 to 36 months old.

FREE — TO MOTHERS — 1 TIN HEINZ STRAINED FOODS OR HEINZ JUNIOR FOOD FOR OLDER BABIES.

COUPON

BABY'S NAME .....

ADDRESS .....

AGE ..... BIRTHDAY .....

LEAVE THIS COUPON AT ELLIOTT'S DRUG STORE ANYTIME BETWEEN APRIL 28 AND MAY 3.

THESE PRIZES WILL BE DRAWN FOR

Three tins of Ovaltine, Wampoles Magnesia, Wampoles Magno Lax, 6 pkgs. Baby's Own Tablets, 2 large bottles Listerine, Babies' Own gift set, Vacuum Bottle, Fablum, Noxzema Set, Brush, Comb and Mirror Set, Nipples, Johnson and Johnson Baby Set, 2 doz. Heinz Junior Foods, 2 doz. Heinz Strained Foods, 3 Squibbs' Cod Liver Oil, Stork Talcum and others.

Elliott's REXALL DRUG STORE **393 George Dial 3549**

USE THE EXAMINER CLASSIFIED COLUMNS FOR QUICK RESULTS

Bring or Phone your Ad–Dial 4641–to the Ad Taker Before 1 o'clock Daily and on Saturday, 10 o'clock. Rates Low as 1c per word.

Births Marriages In Memoriam Cards of Thanks Deaths

BORN

LARMER—On April 24, at Nicholls Hospital, to Mr. and Mrs. Keith Larmer (nee Roberta Wood), a daughter, Janet Marie.

DOUGLAS.—At. St. Joseph's Hospital, Friday, April 25, 1941, to Corporal and Mrs. Eric N. Douglas (nee Doreine Elliott), the gift of a son, Paul Vaughan.

DIED

WAKE, Mrs. A. J.—At St. Joseph's Hospital, yesterday, Mrs. A. J. Wake, of Toronto, loving mother of Mrs. Henry LaPearle of Cornwall. Remains resting at the home of her cousin, Mrs. T. J. Quinlan, 307 Bethune street, Peterborough. The funeral will be held on Monday morning to St. Peter's Cathedral, where Mass of Requiem will be offered for the repose of her soul at 9.00 o'clock. Interment will be in St. Peter's Cemetery.

IN MEMORIAM

SARGENT.—In loving memory of our dear father, Samuel Sargent, who passed away April 26, 1937.

Not dead to us who loved him,
Not lost, but gone before;
He lives with us in memory
And will forever more.

—Ever remembered by the Family.

FLORISTS

TURNBULL'S FLOWER SHOP
Cut Flowers, Funeral Designs, Potted Plants. Service at all hours. 441 George St. 'Phone 7583—Nights 8586

THE PETERBOROUGH FLORAL CO
Flowers Delicately Arranged For All Occasions.
436 Water. Telephone 6913—Nights 6746

FUNERAL DIRECTORS

J. J. DUFFUS
FUNERAL SERVICE
WATER AND CHARLOTTE STS.
Telephones, Day and Night:
OFFICE - - - - - - - - 5757
J. J. DUFFUS (residence) - 6443
ORVILLE J. FALLS - - 5618

COMING EVENTS

First insertion, 20 words or less, minimum charge, 50c. Subsequent consecutive insertions, 40c per insertion. All over 20 words, 2c per extra word per insertion.

RUMMAGE SALE in St. James' Sunday School, Aylmer street, Tuesday, April 29; doors open at 1.30.

THE MERCHANT OF VENICE. — This favorite play of Shakespeare's will be presented by the Immaculate Conception Dramatic Club in Community Hall Monday and Tuesday, April 28-29, at 8.30. One admission, 35 cents.

RUMMAGE SALE, All Saints Parish Hall, Rubidge and Sherbrook; Friday, May 2. Auspices C.W.A. Open 6 p.m.

PRINCE OF WALES Home and School Association, Meeting, Monday, April 28, 8 p.m. Convention reports. Please return nomination papers.

J. S. EASON, Toronto (Editor and Publisher "Periscope"). Public (Blackboard) Lecture, "Germany Slipping", Y.M.C.A., Tuesday, April 29, 8 p.m.

SONG RECITAL by Isobel Duthie and Isabel Weddell, pupils of Dorothy Allan Park; accompanist, Gwen Craw. Tuesday, April 29, 8.15; Recreation Room, Y.W. Proceeds, British War Victims' Fund. Admission, 25c.

PERSONALS

YOU CAN RUN A HOME KINDERGARTEN with our help. Canadian Kindergarten Institute, Toronto 10, Ontario

C. A. COWAN, REPRESENTATIVE FOR Brookdale-Kingsway Nurseries, will be in Peterborough during Planting Season. Dial 4366.

Custom Tailoring

DOES YOUR COAT OR SUIT NEED Altering? Have it done now. Tony Pepe, Greene Building. Dial 4295.

Piano Tuning

WILLIAM R. POTTER, PIANO TUNING (formerly of Heintzman Co.). 220 King George.

PIANO TUNING. ARTHUR COLLISON. Dial 6765.

3a Hairdressers 3a

LIVEN YOUR HAIR WITH A SCALP Treatment by Jean Jones, 379 George. Dial 8543.

VINCENT MARINO, HAIR-STYLIST AT Mary Marino Beauty Salon — Our $5.00 Oil-Wave Special $3.50. Hair Conditioning and Facial Treatments. 8663.

END PERMANENTS, CHILDREN $1.00, Adults $1.25. Full Oil Permanents, $2.50 up. Downer's. Telephone 8874.

PARIS BEAUTY SALON — EASTER Specials—Permanents $1.95, Other Permanents $2.50 up. Try our Razor Haircut and Styling with your next Permanent. Dial 5311 (opposite Bell Telephone).

FOR SALE

4 Miscellaneous 4

32-FOOT MOTOR BOAT, SIX-CYLINder. Telephone 8434.

ONE 2-FURROW TRACTOR PLOW, IN A1 shape, cheap for cash. A. Pife, Indian River, 3 ring 4, Keene.

FOR SALE

4 Miscellaneous 4

SIX-PIECE KITCHEN SET. DIAL 9673.

PRAM, GOOD CONDITION. DIAL 7606.

NEW PLUMBING
(Factory Guaranteed)
3-Piece Toilet Outfit $19.95
White Enamel Iron Tubs $25.75
White Enamel Iron Basins ..... $ 8.75
New Range Boilers ..... $ 9.95
Soil Pipe, Boilers, Sinks, Etc.
Fixtures Installed.
Lumber—Doors—Windows
PETERBORO METAL CO.
256 Simcoe Street. Telephone 8301.
Mail Orders Accepted.

TRY HICKEY'S FOR SATISFACTION in a Ladies' or Gent.'s Suit or Coat. 360 Simcoe Street, at Downie.

GAS AND WOOD COMBINATION Stove. Dial 4161.

CAR BATTERIES
11-PLATE $3.99, 13-PLATE $5.83, 15-Plate $6.39, Guaranteed. Allowance for Old Battery. Johnston's, George at McDonnel.

TENT 10' x 12' x 7', CHEAP. TELEphone 7958.

SILK LACE DRESS, GOOD AS NEW, size 38 and 40. Other Dresses. One Coat, too small for owner, cheap. 352 Park Hill Road.

BRASS BED AND SPRINGS, WALNUT Bed and Wool Carpet, Chairs and Tables, Walnut Sofa, Sewing Machine, Pictures, Large Screen. Telephone 9762.

TABLE POTATOES, 90c A BAG, AT House. 7814.

FILLING IN, BIG QUANTITIES DElivered cheap. Telephone 8445.

PAIR SLIDING PARLOR DOORS, 6-FT. x 7-Ft. 6-in., complete with Castings. Dial 3205.

LATEST McCLARY COMBINATION Coal and Gas Range, cream color; used two months. A Bargain. J. J. Turner & Sons.

FRESHLY BALED STRAW. H. BELL, Route 3, Lakefield.

DAYTON SCALE, 24 POUNDS, HALF-Price; 2 Paper Racks, 9" and 15"; Sausage Stuffer, Several Cream Cans. 242 Charlotte.

USED HEMLOCK LUMBER FOR SHEETing, Small Outhouses, Two Five-Gallon Milk Cans, Ten-foot Wire Gate, Three-foot Wire Gate, Heavy Fox Wire for Poultry Runs. 813 Water.

EIGHT-TON COAL SCALE. BIG TONY, Port Hope.

ABOUT 3,000 FEET OF LOGS, MOSTLY Elm. Frank Lynch, R. R. 8, Peterborough.

STRAWBERRY PLANTS, POTATOES. Telephone 8048.

RASPBERRY PLANTS, CHOICE COLumbia Blue, $3.00 per 100. George Pattison, Ontario Street, Brighton.

OAK SIDEBOARD, BEST CONDITION, $7.00; Two Walnut Tables, Gate-leg and with central standard, $7.50 each. Write Box 66, Millbrook.

GOOD SINGLE GASOLINE PUMP. 247 Prince.

DOORS FOR ARCHWAY AND DOUBLE Window Frame. Dial 6355.

LARGE TABLE MODEL C.G.E. SHORTWave Radio, cheap. 594 Murray.

KITCHEN TABLE, CHAIRS, COUCH, Dresser, Rocker. Apply 59 Hilliard, Saturday or Monday.

OATS, 50c BUSHEL, RUN OF BIN. G. L. Crowley, Flat Road, Otonabee.

MAN'S BICYCLE, CHEAP FOR CASH. Apply 262 Wolfe.

INTERNATIONAL FARM TRACTOR ON rubber, run one season. Reason for selling, sold Farm. Apply Richard Tedford, Warsaw.

SIX-CYLINDER OUTBOARD MOTOR, 1940 model. 25 Lisburn.

BARBER SHOP EQUIPMENT, 3-LIGHT Fixtures, Sink and Taps, Mirrors, Cupboards, Apply 148 Park Hill Road.

LADY'S SUIT, BOX COAT, SIZE 14-16; Girl's Green Coat, size 14, good condition, cheap. Dial 7935.

KELVINATOR
REFRIGERATORS 79.50 UP
Heavy Duty Electric Ranges, $19.50 up. Vacuum Cleaners, $12.50 up. Open Evenings. Johnston's, George at McDonnel.

SET OF GOLF CLUBS AND BAG. TELEphone 3984, or 515 Chamberlain.

WALNUT BEDROOM SUITE, CHESTERfields, Library Table, all kinds of Furniture, cheap. 390 Aylmer Street.

LONG LADDERS, CEDAR POSTS, Heavy Wagon, Plough. 110 Monaghan Road.

BREWER'S GRAINS — EXCELLENT Feed for Cattle, Horses and Hogs. Available Monday to Friday at Reduced Price of 15c Cwt. A. Wander Ltd., Peterborough, Telephone 4661.

FOUR TIRES, 17 x 550. TELEPHONE 4239.

LANSDOWNE UPRIGHT PIANO AND Bench, perfect condition, reasonable. Dial 3821. 537 Gilchrist.

THREE-BURNER GAS STOVE, ELECtric Washing Machine, Dining-room Table. 555 Bethune. Dial 7542.

SAVE 1-3 ON 4-PLY SCOTCH FINGERing, Regular $2.40 Lb. 2-Ounce Skein 20c, One Pound $1.60. Colors: Blue Heather, Navy, Khaki, Black. Albion Knitting Co., Ltd.

HIGH CHAIR, GOOD CONDITION, $1.00. 166½ Charlotte, Third Floor.

4a Seeds and Grains 4a

CERTIFIED SEED POTATOES, IRISH Cobblers, Warba (No. 1 Chippewa). Dial 5005.

5 Dogs, Cats, Birds, Etc. 5

WIRE-HAIRED TERRIER, REGISTERed, reasonable. 138 Park.

COCKER SPANIEL PUPPIES, REGISTered Hedgley Kennels. Telephone 3316.

DOGS BOARDED. HEDGLEY KENNELS Telephone 3316.

6 Fuel 6

FOR DRY MIXED WOOD, SLABS OR Kindling, Dial 8650 — Curtin's Wood Yard, Chamberlain Street.

DRY MIXED WOOD $3.50, SLABS $3.00 ½ Cord. Dial 6631.

7 Livestock and Poultry 7

GREY PERCHERON MARE, RISING five years. Howard Clark, Chemong Road. Dial 4096.

FRESH DURHAM COW, 8-YEAR-OLD Mare, 1,400 pounds. Roy Slater, R. R. No. 4, Peterborough.

FOUR GOOD JERSEY COWS, 4 YEARS old, 2 fresh; 1 Durham Cow; 5 Good 2-year-old Stockers; 1 Dry Cow. Allen Gill, Telephone 109, Lakefield.

FOR SALE

7 Livestock and Poultry 7

WELL - MATCHED TEAM CLYDE Horses, rising 3 and 4, Mare and Gelding. Gus Torpey, mile east Indian River, 7 Highway.

YOUNG JERSEY COW, JUST FRESHened. K. G. Brown, Lakefield Highway.

FIVE HEAVY WORK HORSES. H. Hamlin. Telephone 8528.

TRACTOR CUSTOM PLOWING AND Cultivating. Ollateria, 182 Simcoe Street. Telephone 8484.

MATCHED PAIR BLACK PERCHERONS, Young Mare and Gelding 1,300, Three Young Mares in Foal, Percheron, Clyde, and Belgian; 10 Farm Chunks, all young; Matched Pair Grey Percheons, 3,200, cheap $125.00. Act quick. A. V. Tinney, 6 Kent Street East, Lindsay.

Baby Chicks

BRAY STARTED PULLETS ARE A WISE choice for early egg markets. Splendid Barred Rock; N. H. x L. S. and other breeds and crosses, immediate delivery. Lose no time. Get the chick question off your mind before spring rush. Order Bray Turkeys now for June delivery. Bray Hatchery, 364 Water. Dial 3834.

8 Real Estate 8

DESIRABLE BUILDING LOT, CHARlotte Street West. 242 Charlotte.

FIVE-ROOMED BUNGALOW, OUTSIDE City limits. Call 211 Park Street South

CHOICE BUILDING LOTS, DUBLIN. Telephone 9466.

FOR EXCHANGE ON TORONTO HOME, Modern Brick, 6 Rooms, hardwood up and down, garage, West residential.
North, 6 Rooms, Frame $1800.00
South, 6 Rooms, Brick $2600.00
East, 7 Rooms, Brick $3300.00
North, 7 Rooms, Brick $3500.00
Central, 7 Rooms, Brick $4200.00
Lots ..... $100.00 to $250.00
National Housing Loans 5%. Build now. Twenty years to pay.
Private Loans, 5½-6%.
H. J. McCANNAN—JACK SINCLAIR
140 Simcoe Street. Telephone 4676.

Frank, 5 Rms, Bungalow ..... $ 850.00
Park Hill, 6 Rms, large lot $1200.00
Elm, 6 Rms, modern, oak floors. $1950.00
Young, 5 Rms, mod. Bungalow. $2800.00
Romaine, 7 Rms, Brick, modern $2800.00
Patterson, 6 Rms, Brick $2950.00
King, 6 Rms, hardwood, terms. $3250.00
Brock, 8 Rms, make Duplex $3500.00
Margaret, 8 Rms, Brick, mod. $4500.00
J. A. GIBBS, 95 Hunter St. W. 3843.

10 Roomed Brick, North-end, fully modern, Good Buy $4,000
6 Roomed Storey and Half Brick, Park Hill, full plumbing $1,800
7 Roomed Brick, Albert Street, furnace, full plumbing $2,500
Frame House, 5 Rooms, 3 Bedrooms, 2-piece plumbing, newly decorated and painted throughout. Small payment down $1,500
The above Houses are Bargains and must be Sold to close Estate.
National Housing Loans at 5%.
SEE WALTER NUGENT
187 Charlotte Street
Telephone 3040.

EIGHT-ROOM HOUSE, CENTRAL, OAK floors up and down, oil heating. Make good Duplex. Nice lot. Bargain to close an Estate.
5 Stores, good investment, to be Sold in Block.
Number Good Farms, Houses, Lots, in all parts. Many good Bargains. See us.
P. E. Rutherford, 146 Hunter Street.

FOR SALE—
Brick House, modern, ideal Apartment House, with extra lot if desired, lovely location. Terms $6,000
5 Dwellings, Brick, partly modern, good revenue, central $5,000
47-Foot Lot, on Brock Street, reduced price ..... $ 600
47-Foot Lot on Sherbrooke Street, reduced price ..... $ 400
Jubilee Cottage, near Government Wharf, Chemong Park, Two Storeys, 7 Rooms ..... $ 800
We have a Large List of Houses, Farms, Park Lots, and glad to have you inspect at any time.
J. T. O'CONNELL, 384 Water Street.

EIGHT-ROOMED SOLID RED BRICK House, all conveniences; Quarter-Acre Land. Cheap for quick Sale. Write Box 66, Millbrook.

BARGAINS TO CLOSE AN ESTATE
5 Room Brick, $1,800, full plumbing.
6 Room Brick, $2,500, full plumbing, furnace.
8 Room Brick, $4,000, full plumbing, furnace, large brick stable.
DON'T DELAY — SEE
H. J. McCANNAN - JACK SINCLAIR
140 Simcoe Street. Telephone 4676.

Brick, 7 Rooms, 3-piece bath, furnace, fireplace, hardwood floors, garage $3,000
Brick, 7 Rooms, 3-piece bath, furnace $2,300
Brick, 6 Rooms, 3-piece bath, furnace, garage $2,500
Brick, modern, hot water heating, West side $4,800
100 Acres, on Highway, close to City, House, furnace and electric, barn, stone foundation, running water in pasture, Ten Acres Hardwood. $4,500
M. STOREY
3741½ George St. Telephone 6573.

10 Used Cars 10

1930 WHIPPET SEDAN, BEST OF SHAPE tires and upholstery like new. Lawrence Oliver, No. 4, Peterborough.

1929 ESSEX COACH. TIRES AND BATtery practically new. 488 Patterson.

USED CARS

'40 CHEVROLET MASTER SEDAN
'39 CHEVROLET DELUXE SEDAN
'39 BUICK SEDAN
'38 CHEVROLET SEDAN
'38CHEVROLET COACH
'36 CHEVROLET COACH
'34 CHEVROLET SEDAN (With Trunk)
'32 CHEVROLET DELUXE COUPE
'29 CHEVROLET SEDAN
'29 DURANT SEDAN
'28 WHIPPET COUPE

Albert Tinney & Son
CHEVROLET AND OLDSMOBILE SALES AND SERVICE
CAVAN

1939 NASH SEDAN, PRIVATELY OWNed, like new; no further use for it owing to illness. Telephone 4506 daytime. 588 Water Street.

'29 DESOTO SEDAN. 631 CENTRE Street. Dial 9157.

1936 MAPLE LEAF TRUCK, HEAVY Duty. LaSalle Convertible Truck, good condition. Telephone 8434.

STEARNS-KNIGHT SEDAN, TIRES motor and body in good condition. Price cheap. 519 Elm.

ESSEX SEDAN, GOOD CONDITION, Market, Saturday, 11 o'clock.

1926 ERSKINE COUPE. 106 ROMAINE.

FOR SALE

10 Used Cars 10

'29 PLYMOUTH, GOOD CONDITION. Telephone 9267.

10a Used Trucks 10a

1937 MAPLE LEAF, WITH RACKS. A. Sullivan, Case Dealer, Hastings.

TO RENT

11 Miscellaneous 11

TO LET ON SHARES, 100-ACRE DAIRY Farm, city milk contract, fully equipped. Write Box 256, Examiner.

GARAGE AND EQUIPMENT, SHELL Station. Apply S. J. Baker, Lakefield.

11x Apartments To Rent 11x

MODERN 5-ROOM HEATED DUPLEX, separate entrance, sunporch, garage, adults, May 1st. 190 London.

THREE BRIGHT ROOMS, ALL CONveniences. Telephone 8533.

APARTMENT TO RENT. APPLY MRS. Griffin, 168½ Charlotte Street.

FIVE-ROOMED MODERN APARTMENT, $40, central; also Garage. 9045.

UPPER FLAT. DIAL 5427.

HEATED, COMPLETE BATHROOM. Bell Apartments.

FIVE-ROOMED MODERN APARTMENT. 205 Sherbrooke Street. Telephone 5633.

THREE-ROOMED APARTMENT, PRIvate bath. Telephone 9096.

BEDROOM, LIVING-ROOM, AND KITchen, Furnished, heated. 516 Charlotte.

MODERN HEATED LOWER APARTment, private, central. 54 McDonnel.

11xx Houses To Rent 11xx

FURNISHED SEVEN-ROOM HOUSE, until October 1st, references. Telephone 4502.

12 Rooms 12

THREE BRIGHT ROOMS, HEATED (thermostat), closet and store room, hardwood floors, shower bath, heated water, good locality, adults. 6708.

TWO HEATED UNFURNISHED ROOMS. 9945.

THREE UNFURNISHED ROOMS. APPLY 412 George. For 1st May.

FURNISHED ROOMS, KITCHENETTE, suit Business People. 588 Aylmer.

TWO FRONT ROOMS, WOULD SUIT 2 Pensioners. 459 Chamberlain.

FURNISHED BEDROOM, GARAGE. 592 Division.

ONE LARGE FURNISHED ROOM. 318 Burnham.

FURNISHED ROOM, MODERN. 603 Water.

UPPER FLAT, UNFURNISHED. 634 Union.

TWO ROOMS, PARTLY FURNISHED IF desired, continuous hot water. 494 Aylmer.

Cottages for Rent or Sale 13

LAKE CHEMONG, FURNISHED COTtages, heated. Telephone 7032.

COTTAGE FOR RENT, ON CHEMONG Lake, by the Season. Telephone 7309.

TWO COTTAGES, CHEMONG PARK, fully Furnished for Season. Telephone 6453 during day, 5128 after 7.

SUMMER COTTAGE FOR SALE, ON Lake Chemong, 150 feet frontage. Sell reasonable for quick Sale. Telephone 8029.

WANTED

15 Miscellaneous 15

TO RENT — PASTURE RANCH. APply Smith Bros., Fraserville.

WANTED — CATTLE TO PASTURE. John Brick, Ennismore.

WANTED — TO BUY, BIRD FOR Three Swallows. Dial 5443, Evenings.

SIX OR SEVEN ROOMED HOUSE, IN City, by May 1st or June 1st. Reasonable rent. Write Box 255, Examiner.

INTERESTED TO BUY OUTRIGHT, Terrace. Write Box 164, Examiner, stating particulars, price, location, etc.

36' OR 40' EXTENSION LADDER, GOOD condition. Telephone 3641.

TORONTO BUYER WILL PAY HIGHest Price for Muskrats, Feathers, and Wool. Telephone 34 ring 2, Omemee.

WANTED

15 Miscellaneous 15

LIVE FOWL—PAY HIGHEST PRICES M. Glahman. Dial 8296.

WANTED — TO BUY, A SMALL Island or Small Waterfront Lot in this district. Write Box 241, Examiner.

CHILD'S TRICYCLE, LARGE SIZE, IN good condition. Write Box 243, Examiner.

BICYCLE THAT CAN BE REBUILT. Telephone 5894.

HOUSE TO RENT, SOUTH, NO FAMILY. Dial 4847.

BUSINESS GIRL DESIRES LARGE Housekeeping Room, in quiet home, vicinity C.G.E. Write Box 251, Examiner.

LIVE POULTRY WANTED— MARKET Prices. A. Lantin. Telephone 6257

HIGHEST PRICES PAID FOR RAGS, Paper, Iron, and Metals. J. Burfield Dial 8368.

LIVE POULTRY — PAY HIGHEST Prices. M. Florence. Telephone 6823.

LIVE POULTRY — MARKET PRICE M. Katz 6850. 342 Stewart.

SCRAP IRON
PETERBORO METAL. TEL. 8301.

IRON, RAGS, PAPER, BOTTLES, ETC. Petersel, Bethune and Hunter Telephone 9403.

OLD GOLD
OLD GOLD, COINS, RINGS, OLD DIAmond Jewellery, and Dental Gold Cash paid. Warne's, 349 George.

Help Wanted Male or Female 17

NOW IS THE TIME TO QUALIFY FOR a Government job as Clerk, Postman, Customs Clerk, Steno., etc. Five Dominion-wide exams held since war began. Free Booklet. M. C. C. Schools Ltd., Toronto 10. Oldest in Canada. No Agents.

18 Help Wanted, Female 18

YOUNG GIRL FOR LIGHT HOUSEkeeping; sleep out; East City. Telephone 3341.

WANTED — CAPABLE MIDDLE-AGED Woman for country home, to look after Invalid recovering from operation, and help with Light Housework. Write Box 242, Examiner.

RELIABLE COUNTRY GIRL, OVER 18, for General Housework and Plain Cooking. Reply, giving full information and references, to Mrs. Hutchinson, 274 Sheldrake Boulevard, Toronto.

HOUSEWIFE OR GIRL, 21 YEARS OLD or over to supply neighbors' Household Needs in spare time. Our products sell quick and assure repeat orders. Few dollars will buy small lightweight case filled with best sellers. Make Good Money Without Risk. For details and catalogue free: Familex, 570 St. Clement, Montreal.

WAITRESS WANTED. BIG TONY, PORT Hope.

GIRL OR WOMAN FOR GENERAL Housework; must be neat, clean, plain cooking; good wages to right person. Windsor Hotel, Hall's Bridge. Telephone Lakefield 542 ring 21.

CAPABLE GIRL FOR SMALL SUMMER Resort. Write details to Box 167, Examiner.

19 Help Wanted, Male 19

GOOD STRONG, HUSKY BOY, ABOUT 16 years. 813 Water.

GOOD STRONG BOY TO HELP ON Farm, 14 or 16. Apply 235 George, Saturday 26th, between 2 and 3.

YOUNG MAN AS DISHWASHER. APPLY in person, Payne's Grill.

20 Employment Wanted 20

EXPERIENCED DRIVER DESIRES Work. Dial 4847.

YOUNG GIRL DESIRES HOUSEWORK as Mother's Help. Dial 7635.

CANADIAN LEGION HAVE LISTS OF Competent Returned Men to Fill Temporary or Permanent Positions. Give the ex-Soldier a chance to work for you. Telephone 6208.

21 Boarders Wanted 21

MEN BOARDERS. DIAL 6152.

FOUR BOARDERS, ALL CONVENIences. 166 Dublin.

GENTLEMAN BOARDER. 543 ARMOUR Road.

MEN BOARDERS, THREE BLOCKS from C.G.E. Apply 168 Stewart.

GENTLEMEN BOARDERS, 321 DALhouste. Telephone 4280.

BOARDERS WANTED. TELEPHONE 5566.

Examiner Classified Advertising Rates

ANNOUNCEMENTS
Birth — Engagement — Marriage — Death — Card of Thanks — Anniversary — 50c per insertion.

COMING EVENTS
20 words or less 50c first insertion. Over 20 words 2c per word extra per insertion, 10c less on second.

IN MEMORIAM
75c per insertion.

IMPORTANT
READ YOUR ADVERTISEMENT THE FIRST DAY IT APPEARS. THE EXAMINER WILL NOT BE RESPONSIBLE FOR MORE THAN ONE INCORRECT INSERTION.

Cash With Order or Paid on Day of First Insertion

No. of Words	Number of Consecutive Insertion 1	2	3	4	5	Monthly
5	25	25	25	25	25	1.00
6	25	25	25	25	30	1.20
7	25	25	25	28	35	1.40
8	25	25	25	32	40	1.60
9	25	25	27	36	45	1.80
10	25	25	30	40	50	2.00

All advertisements 1c per word per insertion, minimum charge 25c per insertion under 25 words.

CHARGE RATES
IF AD IS PAID WITHIN 5 DAYS OF FIRST INSERTION AD IS CHARGED AT RATE OF 1½c PER WORD.

IF AD IS NOT PAID WITHIN 5 DAYS OF FIRST INSERTION AD IS CHARGED AT RATE OF 2c PER WORD.

BOX NO. 10c EXTRA.
EACH INITIAL, SIGN, GROUP OF FIGURES AND ABBREVIATIONS COUNTS AS ONE WORD.

LEGAL, MUNICIPAL, GOVERNMENT AUCTION SALES
First insertion, per agate line 12c.
Repeat insertions 6c.

WANTED

21 Boarders Wanted 21

BOARDERS WANTED. 563 ELM. DIAL 7622.

BOARDERS, CONVENIENCES. DIAL 8727.

WHO CAN DO IT

22a Financial 22a

Personal Loans
For Any Useful Purpose Including Payment of Taxes Seasonal Needs
ONE YEAR TO REPAY
APPLY TO NEAREST BRANCH OF
The Canadian Bank of Commerce

MONTHLY DEPOSITS PROVIDE FOR REPAYMENT

IF YOU BORROW	YOU RECEIVE	YOU MAKE 12 MONTHLY DEPOSITS OF
$ 60	$ 55.87	$ 5
$ 96	$ 89.71	$ 8
$ 144	$ 134.80	$12
$ 192	$ 179.92	$16
$ 300	$ 280.94	$25
$ 492	$ 460.67	$41
$1,068	$1,000.86	$89

OTHER AMOUNTS AT PROPORTIONATELY LOW RATES
YOUR ESTATE IS PROTECTED BY LIFE INSURANCE, WHICH THE BANK ARRANGES

22b Painters & Decorators 22b

COLEMAN BROTHERS ANNOUNCE Decorating in the Modern Trend-Color Styling at No Extra Cost. Telephone 4885 for Estimates without obligation.

22f Miscellaneous 22f

HAVE YOUR FURNACES VACUUMCleaned during Housecleaning time. We also do Eavestroughing and Sheet Metal Work. Plumbing and Heating. Goodfellow's, Plumbing and Heating, 379 Water Street.

FURNITURE RE-UPHOLSTERED, RECovered, at reasonable rates. H. Barton. Teelphone 6391.

PLUMBING
Repairs and Installations. Telephone 8301. Jim Sutherland.

DUSTLESS FLOOR SANDING, CARpenter, Builder, Dial 9007. N. Graham.

DUSTLESS FLOOR SANDING, CHAMberlain Weatherstripping and Caulking. J. H. Vance, 773 Aylmer. 7835

25x Dressmaking 25x

DRESSMAKING, TAILORING, ALTERations. E. Mitchell, 583 Harvey. Dial 4936.

REPAIRS AND ALTERATIONS DONE. Dial 6682. 174 Hunter West. Irene Logan.

LOST

CHANGE PURSE, DOWNTOWN THURSday Afternoon. 203 Park Street. Dial 4266.

LARGE BLACK PURSE, 491 HUNTER Street. Reward.

BETWEEN CORNER SHERBROOKE AND Aylmer and Ferguson Cleaners, a Blue Flower Off Dress. Finder please leave at Examiner Office.

BOSTON BULL DOG, NO COLLAR; child's pet. Dial 7413.

DOG, BLACK AND WHITE SPRINGER Spaniel. Finder please Telephone 5512.

BLACK-FACE WRIST WATCH. 203 Park North. Reward. Telephone 4268.

LOANS

MORTGAGE LOANS AT LOW RATE OF Interest, City or Farm Properties. Write to Box 253, Examiner.

MONEY TO LOAN ON IMPROVED CITY Properties, also National Housing Act Loans. Toronto Savings and Loan Company, 437 George Street.

Pay Your Taxes in Cash

You can borrow $60 to $1,000 with your car as the only security at Canada's largest auto loan company. Pay back in convenient, even-dollar monthly payments. You alone sign. No endorsers.
MORE THAN 50,000 CUSTOMERS have been helped by Campbell's fair, fast, friendly service.

Campbell Auto Finance Company LTD.
Subsidiary of Industrial Acceptance Corporation, Ltd.
J. W. Beaton, Mgr. 202 Barrie Bldg

PROFESSIONAL

44 Lawyers 44

HON. G. N. GORDON, K.C.
Law Office, 395-397 George Street.
Telephone 3577. Money to Loan.

JACOB LOW — Barrister, etc. Mortgage Loans. Suite 1-2, 435 George Street (over Toronto Savings and Loan Co.) Telephone 7423, Nights 6214.

W. R. PHILP — Barrister, Solicitor, Notary Public. 385 Water Street Telephone 8412.

W. B. GORDON
Barrister, Solicitor
395 George Street.
Telephone 3577

PECK, KERR, McELDERRY & SORBRIDGE—Barristers, Solicitors. Money to Loan. Offices, 415-417 Water Street Telephone 4681 E. A. Peck, K.C. P. D. Kerr, K.C., V. J. McElderry K.C., E. F. Borbridge, B.A.

ELLIOTT & CHANDLER — Barristers, etc. Money to Loan. Offices Kresge Building. Telephone 6675. A. L. Elliott K.C., M.P.P. R. J. Chandler, B.A.

JOHN A. BRADSHAW — Barrister and Solicitor. 360 Water Telephone 9684

Chiropractors

GEORGE T. SHARPE, D. C. CHIROpractor; Electro Therapist. 177 Charlotte (opposite Loblaw's) 9010.

M. C. GOODWIN, CHIROPRACTOR and Physiotherapist, 108 Barrie Building. 312 George. Telephone 8795 and 8889.

NOTICE

Notice to Creditors

IN THE MATTER OF THE ESTATE OF GEORGE BLOWERS, DECEASED.

All Persons having CLAIMS against the Estate of GEORGE BLOWERS, Clerk, Deceased, who died in the City of Peterborough, in the County of Peterborough, on or about the 26th Day of December, 1940, are required to forward the same, proved by Statutory Declaration, to W. B. Gordon, 395-397 George Street, Peterborough, the Solicitor for the Executors of the said Estate, on or before the 19th Day of May, 1941, upon which date the Estate will be so distributed, having regard only to the Claims of which the Executors will then have had notice.
DATED at Peterborough, this 22rd Day of April, 1941.
FREDERICK MARSHALL and JOSEPH HENDERSON,
Executors of the said Estate,
By their Solicitor,
W. B. GORDON.

Well Provisioned

HERON BAY, Ont., April 25 (CP).—Packsacks found on four Germans who were captured here early today, completing the search for 28 German war prisoners who escaped from a nearby internment camp last Friday night, weighed 70 pounds each and were said to contain enough food for 10 days in the bush.

Although the men had been free six days, their packsacks contained bread which had been toasted and crumbled to save space, then packed in small sacks like sugar. Chocolate, made in the camp kitchen, was in big bars wrapped in wax paper. There also were cigarettes, tobacco, sugar, bacon and canned milk.

In addition the packs held knives, compasses, blankets and other articles.

Admit Sub Aces Gone

BERLIN, April 26—(AP). — The Nazi high command acknowledged finally today that two of its ace U-boat commanders have "failed to return." They were listed as Cmdr. Otto Kretschmer and Lt.-Cmdr. Joachim Schepke.

(British authorities have announced that Schepke is dead and that Kretschmer, known to British seamen as the "Wolf of the Atlantic," is a prisoner of war.)

BULLETIN BOARD

IMPORTANT CALLS

Police	3535
Fire Dept.	5711
Nicholls Hospital	4691
St. Joseph's Hospital	3561
Examiner	4641

NOTICE

PUBLIC NOTICE
IS HEREBY GIVEN, That all Dog Owners in the Township of North Monaghan must keep their Dogs Tied Up, or on their owners' premises from this date. The Township By-law forbids Dogs running at large.
BRUCE JOHNSTON.

Notice to Creditors

All Persons having any CLAIMS against the Estate of SARAH JANE JOHNSTON, late of the City of Peterborough, in the County of Peterborough, Widow, Deceased, who died on or about the 30th Day of January, A.D. 1937, are required to file Proof of Claim with the undersigned Solicitor for the Executor of the said Estate, on or before the 7th Day of May, 1941, after which date the Executor of the Estate will proceed to distribute the Estate, having regard only to the Claims of which he shall then have had notice.
DATED at Peterborough, this 12th Day of April, A.D. 1941.
JAMES FORDYCE STRICKLAND,
375 Water Street,
Peterborough, Ontario,
Solicitor for EDGAR GORDON JOHNSTON, Executor.

AUCTION SALES

HOUSEHOLD FURNITURE, MR. S. Touchburn, Strickland Street, Lakefield, Tuesday, April 29th, at 2 p.m., including Beach Range, Circulating Heater, Feathered Walnut Mirror, Feathered Walnut Couch, Oak Tables, Kitchen Tables, Dishes, Beds, Dressers, Garden Tools, etc.—J. H. Miles, Auctioneer. Telephone 4115.

SALLY'S SALLIES
Registered U. S. Patent Office

The only way to tell if love makes the world go 'round is to give it a whirl sometime.

DAILY CROSSWORD

ACROSS
1. Droops
5. Reach across
9. Long blouse
11. Conscious
12. Spinach substitute
13. Stairway post
14. Tier
15. Serf
17. Short for Albert
18. Museum (abbr.)
19. Native of Scotland
20. Steamship (abbr.)
21. Remain
22. Club
25. A layer
26. Melody
27. Troubling
30. Macaws
31. To harden
32. Through
33. Weapons
34. Bismuth (sym.)
36. Spill over
37. Sea eagle
38. Therefore
40. Monk's hood
41. Offer
42. Convincing evidence
44. Eat away
46. Vigilant
47. Scorch
48. Gull-like bird
49. Colored

DOWN
1. Tempests
2. Containing gold
3. Chews upon
4. Thus (Latin)
5. Sugary
6. Animal's foot
7. Region
8. Diminutive of Helen
10. City in Pennsylvania
11. Harass
16. Figure to frighten crows
21. Perches
22. French cheese
23. Hebrew letter
24. Child's game
25. Russian ruler
26. Questions
27. Skip
28. Anger
29. Specimens
33. Above
34. Card game
35. To be sure
36. Disdain
37. Valuable wood
38. Quarrel
39. Voided escutcheon
43. Over (poet.)
45. Free

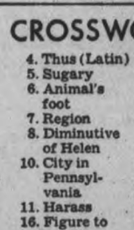

Yesterday's Answer

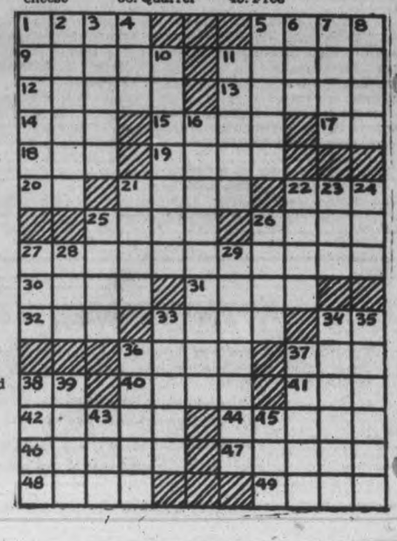

ROOM AND BOARD —By Gene Ahern

LI'L ABNER —By Al Capp

HENRY —By Carl Anderson

SCOTT'S SCRAP BOOK —By R. J. Scott

DONALD DUCK —By Walt Disney

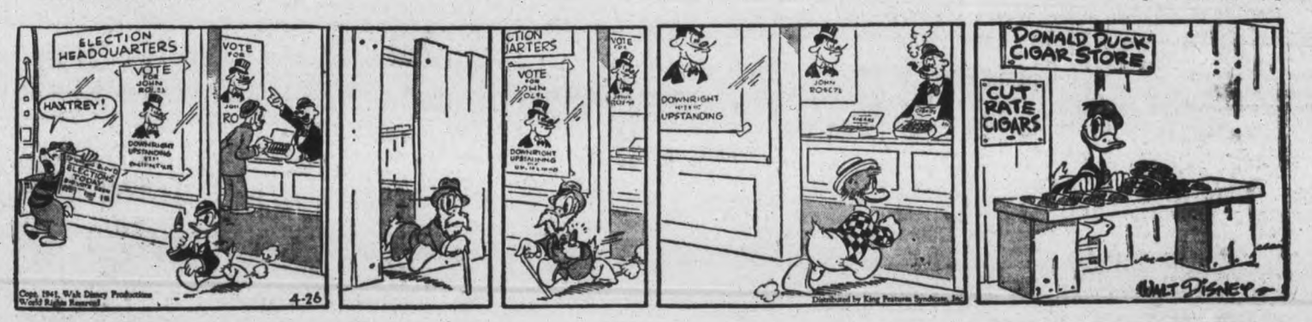

BLONDIE —By Chic Young

MUGGS AND SKEETER —By Wally Bishop

BRICK BRADFORD —By William Ritt and Clarence Gray

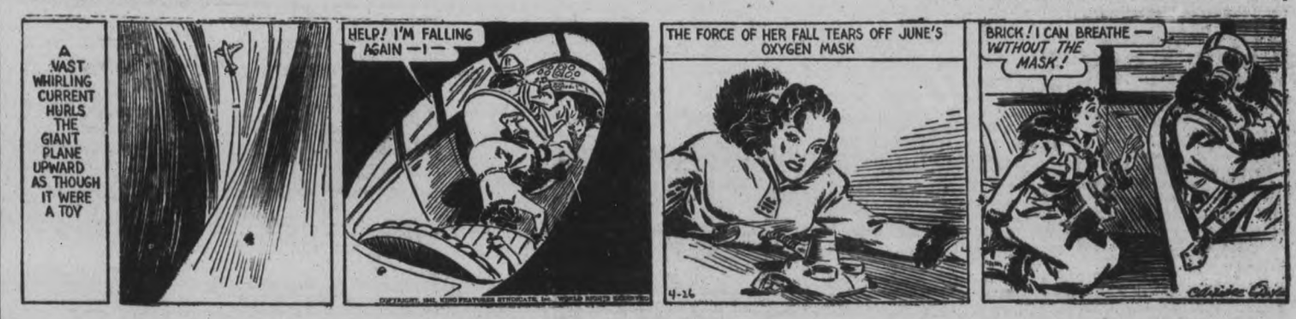

TILLIE THE TOILER —By Russ Westover

Home Service

Wife's Blunders Hold Her Back

A pair you often see—the husband getting ahead, making friends with smart people, and the wife who can't keep in step. Her careless speech is such a drawback!

"Who was that PARTY you spoke to? Why DON'T he stop so AS I can meet him?" she inquires. Of course his cultured friends would raise their eye-brows at such errors. They say correctly "That PERSON . . . Why DOESN'T he stop so THAT I can meet him?"

People who are meticulous about their speech notice your mistakes and criticize you for them. Do you pronounce "clique" KLICK, "finance" FY-nance? You'll find it correct to say KLEEK, fi-NANCE.

It's easy to make such little corrections, acquire a delightful speech. And you can boost your fame as a conversationalist, by learning clever ways to say things—"whispering taffeta," "stentorian tones" "blistering heat."

Make your speech a social asset. Our 32-page booklet explains words often misused, gives English and pronunciation errors with the right forms. Advises on slang to avoid, tells how to enlarge your vocabulary. A guide to charming speech.

Send 15c in coins or stamps for your copy of HOW TO IMPROVE YOUR VOCABULARY to the Examiner, Home Service, Peterborough. Be sure to write plainly your NAME, ADDRESS, and the NAME of booklet.

Japan has decreed that admission prices to boxing matches shall not be over $1.05.

BARCLAY ON BRIDGE

WRITTEN FOR THE EXAMINER
By SHEPARD BARCLAY
"The Authority on Authorities"

RESCUING IS DANGEROUS

IF YOUR hand is totally void of cards in the suit your partner has bid and bid, that does not mean you should rescue by taking him out into one of your own suits. Maybe he hasn't a thing in the world in any of your suits, and you will have to keep playing away from your own hand, thereby wrecking your own chances to get anywhere. Also maybe he can do quite well in his own suit, if it is trumps, using your honors for entries to your own hand. As a rule, the hand with a fair sprinkling of honors here and there works better as a dummy than one containing no high cards.

	♠ 9 4 ♥ A J 10 9 7 4 2 ♦ Q 3 ♣ 7 3	
♠ K Q 8 2 ♥ 8 3 ♦ J 10 7 ♣ 8 5 4 2	W. N. E. S.	♠ 7 6 ♥ K Q 6 5 ♦ K 8 5 2 ♣ 10 9 6
	♠ A J 10 5 3 ♥ None ♦ A 9 6 4 ♣ A K Q J	

(Dealer: West. East-West vulnerable.)

West	North	East	South
Pass	Pass	Pass	1 ♠
Pass	2 ♥	Pass	3 ♣
Pass	3 ♥	Pass	4 ♦
Pass	4 ♥	Pass	4 ♠
Dbl	5 ♥	Dbl	

South should never have made his 4-Spade bid. He had already shown both his exact distribution and his strength. If he had a 4-4-4-1, expert bidding would have shown the suits in regular order—such as spades, then diamonds, then clubs, or else clubs, then diamonds, then spades. But he showed spades first, then not diamonds, but clubs, and lastly diamonds. To an expert partner this would betoken five cards in the first suit and four each in the others, with consequently a void in hearts.

Knowing he had told this to North, he should have passed the 4-Hearts, which was bid with full knowledge of South's blank. North had a tough job with the 5 Hearts, but made it, whereas the 4-Spades should have been set. East led the spade 7, which North took with dummy's A. He played three clubs, discarding his other spade, ruffed a spade and then led the heart J to East's Q. The latter, with only red cards made his only safe return, a heart. North won with the 10, cashed the heart A and then put East in again with the heart 9 to the K. This time East had nothing left but diamonds, so he had to lead one. North let it ride to his Q, and was safely home by playing to the dummy's diamond A and then taking in his remaining trumps. It was neat work—a double leading-throwing end-play.

* * *

Your Week-End Lesson

What kind of bidding gives you the greatest warning against ultimately doubling the opponents' contract, when you hold a lot of honors in all suits except trumps? Can you set up a hand which illustrates that type of bidding?

Distributed by King Features Syndicate, Inc.

The Last Shot

DECATUR, Ga., April 26 (AP).—Digging in his yard, Floyd Walden found a nine-inch-long shell of American Civil War vintage. He put the projectile back in a hole, heaped kindling about it, Walden touched a match to the heap and soon the last shot in the battle of Atlanta sent logs flying skywards.

Rain Cheers Prairies

WINNIPEG, April 26—(CP).—Western Canada farmers planning their 1941 crops were cheered today by twice normal precipitation in Manitoba and above average moisture in Saskatchewan and Southern Alberta. A good start in germination was predicted.

HAVELOCK

George Hubbel Named Head Of Business Men

HAVELOCK, April 26—(ENS).—The executive committee of the Business Men's Association, at a meeting held recently, appointed Mr. George Hubbel, local hardware merchant, to head this association for the ensuing year, with D. F. Miller as treasurer, and F. McKenzie as secretary.

The association sponsored another bingo on Thursday night in the Council Chamber, when War Savings Stamps were given as prizes. Proceeds, as before, will be divided between the Patriotic Association and the Red Cross Society.

Pupils of the local schools had time off on Tuesday last, Grade 8 planting trees at Mr. and Mrs. Bernard Smith's, and the High School students going out the Trent River road to plant trees at Mr. and Mrs. Buchanan's.

At a meeting of the Park Board, with Messrs. E. W. Seeney, W. W. Hill, H. T. Mathison, C. Coon and F. McKenzie present, Messrs. Coon and Mathison were appointed a committee to look after the planting of trees in the town park.

At District No. 44 Oddfellows' meeting in Peterborough on Monday night, Bro. D. A. Forde of Havelock was elected District Deputy Grand Chaplain, and Bro. Harry Ferguson, also of Havelock, was elected District Deputy Grand Marshal.

The April meeting of Knox Church W.M.S. was held at the home of Mrs. Stanley Barlow with a good attendance, and the president, Mrs. A. S. Thompson, presiding. Mrs. Kinnaird gave the Easter scripture reading from St. John's Gospel. A reading entitled "The Resurrection of The Lord" was given by Mrs. Thompson, and Mrs. Florence Clarke contributed a solo, "Sweetest Story Ever Told."

Refreshments were served by the hostess, assisted by Mrs. Johnson, and a social half hour spent.

P.M. Salutes "Home Froit" Defenders

Winston Churchill causes amusement amongst the onlookers as he raises his famous "John Bull" hat onto his stick in acknowledgment of their cheers. This was at Swansea, where the Prime Minister visited during tour of Nazi-raided South Wales and Bristol.

Norwood Ladies Hold Quilting

NORWOOD, April 26 (ENS) — Mrs. J. E. Munroe was hostess on Wednesday afternoon for a quilting held under the auspices of the United church Women's Missionary Society. Following the quilting a fifteen cent tea was served.

The April meeting of the Women's Association of Norwood United church was held at the home of Mrs. Roy Parker on Thursday afternoon with a good attendance. The president, Mrs. J. E. Brown, was in the chair.

Mrs. Bert Scott was chosen as representative of the Association to the local Red Cross. Then followed a hymn and Bible reading by Mrs. L. Andrews. Miss Olga Metcalfe contributed a reading and Mrs. J. E. Munroe a solo. The topic was given by Mrs. Alfred McMillan, and Rev. M. I. Robinson gave an address. Tea was served and a social time spent.

Norwood Town Hall was well filled on Monday afternoon with ladies from the village and surrounding district, also girls from Norwood High School, when, under the auspices of the Norwood branch of the Red Cross, a talking picture entitled "Yesterday, Today and Tomorrow" was displayed by the H. J. Heinz Co. It was a sketch of the food canning industry from its inception up to the present day, and proved to be most instructive and entertaining. The beginning of Food Canning was during the Napoleonic wars. The discovery of tin cans, and the theories of Louis Pasteur was also shown.

WANT MORE BABIES

HELSINKI—(CP).—Arguing that if Finland had a larger population it would never have been invaded, Finnish newspapers are demanding laws to encourage bigger families. director, announced Wednesday. Fr

COULDN'T SLEEP COULDN'T WORK

What a relief to settle down to a real night's rest, and awake fully refreshed, ready for the day's duties. I was tortured by fretful nights—tossing, turning — never comfortable. Half awake days —over-tired, driving body and mind to work when they needed rest. "Try Dodd's Kidney Pills," said a friend — "it may be your kidneys". I'm glad I followed his advice as now I'm sleeping like a top—thanks to !!!

Dodd's Kidney Pills

Roseneath News

Miss K. Barrie has returned to Leamington following a visit here with her sister, Mrs. George Turner.

Billie Taylor of Oshawa is visiting his grandparents, Mr. and Mrs. W. R. Taylor.

Miss Shirley Brisbin spent the week-end with friends in Port Hope.

Mrs. R. Crego and Mrs. A. Nill went to Brockville on Tuesday to attend the biennial meeting of the Bay of Quinte Conference branch of the W.M.S. of the United Church on April 22, 23, and 24.

Mr. and Mrs. C. Lockhart and children of Hastings were recent guests of her sister, Mrs. M. D. Brown and Mr. Brown.

Mrs. James Brown arrived home on Friday from Toronto, where she was visiting her daughter, Mrs. R. Wills.

W. G. Davey and children Sheila, Eula, and Dean, of Toronto, visited his mother, Mrs. M. Davey, during the holidays.

Mrs. Vandebogart is visiting relatives in Napanee.

Pte. Frank Linton of Kingston spent the week-end with his parents, Mr. and Mrs. R. Linton.

Mrs. Harold Hugh and daughters Geraldine, Cathie, and Mary spent the holidays with relatives at Port Hope.

Mrs. J. Arber returned on Saturday from Sussex, New Brunswick where she was visiting her husband Corp. J. Arber.

Included among those from the Auxiliary attending the Presbyterial at Port Hope were Mrs. E. L. Beech, Mrs. D. Brisbin, Mrs. R. Crego, Mrs. Andrew Brown, Miss Ruby Jewell, Mrs. A. J. Campbell, Mrs. George Mouncey, and Mrs. A. Nill.

Attending the Presbyterial from the Circle were Mrs. S. Thackeray, and Misses Ruby Blodgett, Jean Carew, Gwendolyn Varcoe, Margaret Atkinson, Geraldine and Cathie Hugh, Shirley Brisbin, Doris Roberts, and Adeline Mouncey.

Maurice Blodgett, who has been visiting his grandmother, Mrs. Fannie Blodgett, has returned to Norwood.

Mr. and Mrs. T. A. Tucker, Arthur and Mavis Tucker of Belleville visited his mother, Mrs. S. A. Tucker, on Sunday.

Mr. and Mrs. J. A. Brown of Belleville visited his sister, Miss Eliza Brown, on Sunday.

Mr. and Mrs. N. W. Sherwin motored to Vineland on Saturday.

Mrs. S. Belfer and son David, who have been visiting hr parents, Dr. and Mrs. G. H. Field, have returned to their home in Galt.

Miss Sheila Burrison, who has been visiting her cousins Barbara and Mary Skuce has returned to Gore's Landing.

Mr. and Mrs. Charles Sandercock motored to Toronto on Sunday, bringing his mother, Mrs. E. Sandercock, home. Mrs. Sandercock, Sr., has been visiting relatives in the city for the past two weeks.

Mr. and Mrs. William Mouncey and sons Frank and Neil of Coldsprings visited Mr. and Mrs. A. Halstead on Sunday and called on friends in the village.

England has banned the import of muskrats except under government license.

YOUNG'S POINT

Red Cross Group Planning Play

YOUNGS POINT, April 26 (ENS) —The Young's Point Red Cross group held a joint business meeting for the months of March and April on Wednesday evening in St. Aidan's Parish Hall with a splendid attendance.

Before the meeting got underway G. K. Fraser, M.P., gave the ladies many beneficial and helpful suggestions in the handling of their salvage campaign work.

Mrs. G. K. Fraser, the president, was in the chair. A motion was made by Mrs. P. Stenner, seconded by Mrs. C. E. Moore, that the next entertainment convener, Mrs. J. N. Brown, make inquiries and final arrangements for a play to be presented sometime in May. The work convener, Mrs. A. Wilson gave a most encouraging report on work being done. Authority was given Mrs. H. Lytle, Mrs. V. Young and Mrs. L. Wilson, on a motion made by Mrs. A. Wilson, seconded by Mrs. W. Scollard, to act in the absence of work convener and as helpers.

The quilt convener, Mrs. W. Scollard gave a splendid report on quilts done, also stated that six quilt tops had been donated. Due to the March meeting being cancelled, Mrs. E. C. Moore, representative at the Red Cross conference in Toronto, gave a wonderful report on her trip.

Mrs. Fraser requested that we appoint a second and third vice-president and Mrs. E. C. Moore and Mrs. R. Nicholson, respectively, were asked to act on a motion made by Mrs. L. Wilson, seconded by Mrs. D. Darling. A discussion followed regarding the methods of handling the salvage question. It was unanimously decided upon to ask Mr. A. Morris to be the captain on the campaign.

Friends of Braden McNaughton are sorry to hear he is confined to Nicholls Hospital, Peterborough and wish him a speedy recovery.

Mrs. William Thompson of Mt. Julian is the guest of Rev. E. C. and Mrs. Moore for a few days.

Mr. and Mrs. Andrew Wilson celebrated their 46th wedding anniversary on Thursday. The day was spent very quietly at their home. In the evening Rev. E. C. and Mrs. Moore dropped in to extend their congratulations and Mrs. Moore on behalf of the W.A. of St. Aidan's Church presented Mrs. Wilson with a lovely silver rose bowl. Mr. and Mrs. Wilson are "St. Aidan's" oldest married couple.

"Tiger's" Grandson

Mrs. Pierre B. Clemenceau, wife of the son of the late Georges Clemenceau, "Tiger" of France of world war days, pictured with her son, Paul, in a taxi, leaving La Guardia field after their arrival in the United States from Lisbon via Clipper plane. Note the tiny American flag which might be emblematic of the Clemenceau's new haven.

Miss Anna Foley New Head OfMarmoraCWL

MARMORA, April 26—(ENS). — The annual meeting of the Catholic Women's League was held on Thursday evening, with a good attendance. The president, Miss Anna V. Foley, was in the chair.

After the roll call, the president gave a report of the activities of the league for the past year, followed by the treasurer's report, given by Mrs. J. A. Shannon.

Rev. Father Farrell congratulated the president and members on their splendid work during the past year and expressed his thanks and appreciation for the co-operation they had given him in parish work.

The election of officers for the ensuing year was held; Mrs. J. Black having been appointed chairman. The result was as follows:—

President, Miss Anna V. Foley; 1st Vice-President, Mrs. J. Black; 2nd Vice-President, Mrs. S. McWilliams; 3rd Vice-President, Mrs. C. Crawford; Secretary, Mrs. Hugh Brady; Treasurer, Mrs. J. A. Shannon; Councillors, Mrs. V. Lynch, Mrs. Leo Doyle, Mrs. R. J. Moloney, Mrs. H. A. McNally, Mrs. Hannah Auger and Mrs. E. Deacon.

After discussing a bingo to be held in the near future, the meeting closed with God Save the King.

MORE ABOUT—

New Zealand

Continued from Page 1

on the island of Crete yesterday, acting on "service matters" and issuing a proclamation calling upon Greeks not to lose hope under the German yoke.

The strictly-supervised Turkish press acknowledged for the first time last night the mastery of Germany over the Balkans and discussed the possibility of new Nazi demands on Turkey.

The government maintained silence with reference to rumors of negotiations with Berlin and Moscow. London heard that Berlin had demanded control of the Dardanelles in return for cession to Turkey to a portion of Greek Thrace and that Berlin had rejected a Russian suggestion that the Soviet share in control of the straits.

Marmora News

F. S. Johnston conducted an auction sale of farm stock and implements on the farm of James Murray in Marmora township on Thursday afternoon.

Ray Cheeseman of Deloro underwent an operation for appendictis in Belleville General Hospital on Wednesday.

Mr. and Mrs. D. T. Aylsworth and four children, Miss Bessie Alysworth of Amherstburg and Miss Eleanor Alysworth of Napanee were recent visitors at the home of Rev. Dr. and Mrs. W. P. Fletcher.

Miss Mary A. Murray, B.A., who has been a member of Marmora High School teaching staff for the past two years has sent in her resignation to take effect at the end of June. Miss Murray has been a faithful and capable teacher and the Board passed a resolution expressing appreciation of her services while on the staff. Miss McHenry of Lindsdale has been engaged to fill the vacancy.

Mrs. R. Hammond has received word that her brother is a prisoner of war in Germany.

Mr. and Mrs. W. T. Linton and children Betty and Billie of Elmvale visited Mrs. Linton's parents, Mr. and Mrs. Jacob Wilkes over the week-end.

Miss Dorothy Henry has accepted a positon in Cannifton.

Mr. and Mrs. Hugh Kernahan of Port Dalhousie and Mr. and Mrs. Harry Workman of Trenton were guests of Mr. and Mrs. Alexander Nickle on Monday.

At a meeting of Marmora Public School Board held on Tuesday evening, Wilbert Bedore was appointed caretaker of the school until the end of the present term.

Mr. and Mrs. W. A. Sanderson and Miss Margaret Brown spent the week-end in Toronto.

Mr. Francis Hollingsworth of Odessa visited friends here over the week-end.

Mrs. Stephen Daniels is spending a days in Toronto.

Mrs. Ralph Neal and Miss Lorraine Conor spent a few days last week visiting Dr. and Mrs. D. L. Curtis in Lindsay.

Mr. and Mrs. Bray of Belleville visited Mr. and Mrs. Gordon Davis on Sunday.

Mr. Ronald Aedy, Miss Bessie Mulhern, Misses Rita and Catherine Brophy of Toronto were recent guests of Mr. and Mrs. John Gifford.

Hungerford Man Jailed For Theft

TWEED, April 26—(ENS).—Andrew Masterson of the Township of Hungerford was arrested by Chief J. C. Hayes on Wednesday afternoon on charges of theft of an automobile, drunk driving, and theft of a buggy. It is alleged that Masterson entered a garage owned by Vincent Cassidy of Bogart during the night of April 22, and stole a truck and a buggy.

The truck was located after Masterson had crashed into a ditch several miles from the Cassidy home. The buggy was also located in the same vicinity.

Masterson appeared before the local magistrate and was remanded to the County Jail.

The residence of Mr. and Mrs. John Fevreau, Flinton, was completely destroyed by fire, and though a large crowd was on the scene in a short time, the fire had gained too great a start and it was impossible to save the house. However most of the contents were saved.

The loss is partly covered by insurance.

A team of horses driven by George Grant, at the Sawyer Stoll Lumber Company, Ltd., became frightened by the noise from the mill when the season's cut was started, and ran a spirited race through the mill yard. Mr. Grant received injuries which necessitated his removal to Belleville General Hospital.

TEST THIS

Famous 38 years Proven Remedy Sybilla **SPAR'S** For

Sore Throat, Whooping-Cough, Colds, Cough Bronchitis and Infected Tonsils. Results or money back. Try it. All Druggists—(Advt.)

A *Special Car* FOR

WAR-TIME ECONOMY

THE FORD SPECIAL is the lowest-priced car in Canada. It's a car that's in keeping with today's economy trend. At its low price it offers exceptional value, for it has the same sweeping lines, the same roominess, the same revolutionary riding comfort as the Ford De Luxe and Super De Luxe models.

That means it has the greatest passenger room . . . greatest inside length, greatest total seating width, greatest windshield and window area . . . in the whole field of cars at anywhere near its price.

This Ford has that much-talked-about Ford ride, re-engineered with new Slow-Motion Springs combined with bigger, gentler shock absorbers and a new kind of ride-stabilizer.

This Ford too, is powered with the famous V-8 Engine — eight cylinders for smooth, surging power — small cylinders for economy. More than 60,000 of these engines are already in the service of the armies of the Empire.

Ask a Ford Dealer to show you what extra value you get in the Ford Special — Canada's lowest priced car.

$35 a month with reasonable down payment buys any Ford V-8.

MORE SEAT ROOM — 57 inches of seating width in front seat . . . Extra leg-room and head-room . . . Bigger windshield and windows.

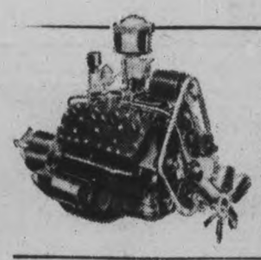

SMOOTH V-8 POWER

It takes an eight for power, smoothness, performance. Ford is the only low-priced car with a V-type 8-cylinder engine.

MADE BY CANADIANS FOR CANADIANS

DRIVE A **FORD V-8** SPECIAL

GET THE FACTS AND YOU'LL GET A FORD!

Hood & Cumming Motors Ltd.

Corner of King and George Sts. Phone 5832

CONTINENTAL

Four Square Protection For Yourself and Family

Total Payments to Policyholders and Beneficiaries Since Incorporation Exceed $13,000,000.00. 75% of which was paid to living policyholders.

Branch Offices Throughout Canada

PETERBORO BRANCH

LORNE C. BATEMAN - Branch Manager

387A George St. North

A Purely Canadian Company — Established 1899

FOUR SQUARE LIFE

Weather
Partly cloudy; Cooler

Evening Examiner
Peterborough

FINAL
LAKESHORE AND CITY EDITION

VOL. LXXXV, No. 99 — PETERBOROUGH, MONDAY, APRIL 28, 1941 — ★★★ — PRICE THREE CENTS

ALLIES IN PELOPONNESUS TROOPS BEGIN LEAVING

Dessie Falls - Axis Units Slow Up

Battle Of Atlantic Brightens With New U.S. Patrol Churchill Cheers Empire

Sees War Spreading To Spain And Morocco Possibly Russia, And Turkey With New Tempo In Mediterranean Area

LONDON, April 28—(CP).—The vitally-important battle of the Atlantic has entered upon "a far more favorable phase" for Britain because of the United States' decision to patrol the waters of the Western Hemisphere, Prime Minister Churchill declared in a Sunday broadcast to the Empire and the United States.

"When I said 10 weeks ago, 'Give us the tools and we will finish the job,' I meant, 'Give them to us, put them within c. reach'," Mr. Churchill asserted, "and that is what it now seems Americans are going to do and that is why I feel a very strong conviction that though the battle of the Atlantic will be long and hard and its issue by no means yet determined it has entered upon a more grim but at the same time a far more favorable phase."

Although expressing confidence in ultimate victory, the Prime Minister, in a 30-minute war review, told his listeners "We must now expect the war in the Mediterranean, on the sea, in the desert and above all in the air to become very fierce, varied and widespread.

"The war may spread to Spain and Morocco. It may spread eastwards to Turkey and Russia. The Germans may lay their hands for a time upon wheat lands of the Ukraine and oil wells of the Caucasus.

"But there is one thing which is certain...Hitler...in order to win this war he must either conquer this land by invasion or he must cut the ocean lifeline which joins us to the United States."

But, Mr. Churchill continued, "no prudent and far-seeing man can doubt that eventual and total defeat of Hitler and Mussolini is certain in view of the respective and clear resolve of the British and American democracies.

Only Allies Can Win

"There are less than 70,000,000 malignant Huns, some of whom are curable and others killable....The people of the British Empire and the United States number 200,000,000 in their homelands and in British dominions alone....They are determined that the cause of freedom shall not be trampled down."

He said the winning of the battle of the Atlantic was imperative and

BATTLE OF ATLANTIC

(Continued on Page 12, Column 2)

Hamburg Docks Flattened For Half Mile

LONDON, April 28—(CP).—Nazi air raiders subjected Portsmouth to a particularly sharp attack last night, causing what the government called "rather heavy" casualties.

Roaring in during Prime Minister Churchill's broadcast to the Empire, the German bombers loosed heavy explosive and a large number of incendiaries on the town, doing some damage to residential and business sections in a three-hour attack.

A communique said the number of persons killed was not large and added that there were no reports of casualties at all in attacks in the southwest of England and on the northeast coast of Scotland.

One raider was said to have been shot down over the south coast.

Royal Air Force raiders loaded with Britain's powerful new bombs hammered at Hamburg Saturday night in an assault which one pilot said left a half mile of the great port "a huge, heaving mass like a volcanic eruption."

"Although I have been on 31 raids," the pilot said, "I have never seen anything to match the effect of this bomb," which the Air Ministry said also has been used in Berlin, Kiel and Bremen.

The Ministry said Bremerhaven's shipbuilding yards, Emden and Cuxhaven, Germany, Le Havre, France, and Ijmuiden, the Netherlands, also were attacked Saturday night.

t Military Camp.

In daylight attacks yesterday, the Air Ministry said, aircraft of the

HAMBURG DOCKS

(Continued on Page 12, Column 4)

Australian Pilot Parks His Plane In Wheat Field

L.A.C. W. G. Lewis (LEFT) of the Royal Australian Air Force, made a forced landing alongside No. 7 Highway on J. T. O'Connell's farm today when he ran out of gasoline. The smiling Anzac made a perfect landing but plowed two deep furrows across the field of young wheat. His two-seater Harvard trainer was undamaged and the pilot also escaped unhurt.

Lindbergh Resigns

Resents F. D. R. Questioning His Loyalty

NEW YORK, April 28 (AP)—Col. Charles A. Lindbergh, "greatly disturbed" at implications which he said President Roosevelt had made "concerning my loyalty to my country," today made public a letter to the president resigning his commission in the United States Army Air Corps Reserve.

In his letter, the flier referred to remarks made by Mr Roosevelt at a press conference last Friday in which the president classed Lindbergh with appeasers who urged peace during the Revolutionary and Civil Wars on the grounds that those conflicts could not be won.

Lindbergh said the remarks had "disturbed me greatly," and that he had "hoped that I might exercise my right as an American citizen to place my viewpoint before the people of my country in time of peace without giving up the privilege of serving my country as an air corps officer in the event of war."

In a speech in New York last Wednesday night, Lindbergh said that "the United States can not win this war for England, regardless of how much assistance we extend." He has repeatedly asserted that Germany is almost certain to win and has criticized American foreign policy.

In Washington, the White House had no comment today on Lindbergh's resignation as a colonel in the United States Air Corps Reserve.

Stephen Early, presidential secretary, said that a letter from Lindbergh to President Roosevelt, announcing the resignation, had not been received.

The Text Of Lindbergh's Letter

"My Dear Mr. President:

Your remarks at White House press conference on April 25 involving my reserve commission in the United States Army Air Corps, have of course disturbed me greatly. I had hoped that I might exercise my right as an American citizen, to place my viewpoint before the people of my country in time of peace without giving up the privilege of serving my country as an air corps officer in the event of war.

"But since you, in your capacity as president of the United States and Commander in Chief of the Army, have clearly implied that I am no longer of use to this country as a reserve officer, and in view of other implications that you, my President and my Superior Officer, have made concerning my loyalty to my country, my character, and my motives, I can see no honorable alternative to tendering my resignation as colonel in the United States

LINDBERGH RESIGNS

(Continued on Page 2, Column 2)

Terrific Toll Due, Canada To Fill The Breach-King

OTTAWA April 28.—(CP).—Prime Minister Mackenzie King to-day told the House of Commons "we must be prepared for an extension of the fighting over wider areas and for an intensity and ferocity of warfare resulting in terrific destruction and loss of life."

In the course of his statement on the war Mr. King said:

"Canada will spare neither resources nor man-power in the battle for world freedom."

Mr. King said there would be more reverses on land and sea "so long as Britain stands, no reverse shall be decisive."

He said Prime Minister Winston Churchill, in his broadcast yesterday, had properly expressed the significance of the statement made by Mayor Fiorello Laguardia of New York in Ottawa last Wednesday on United States defence of the Atlantic.

(Last week Mayor La Guardia said the United States would extend its defence operations 1,000 miles off the North American shores.)

Mr. King said Mr. Churchill's radio address yesterday had disclosed the importance of the United States naval and air patrols out over the Atlantic as a means of assisting Britain in the Atlantic.

'QUAKE SHIFTS LINE

CALEXICO, Calif.—(CP). — The border earthquake of May 18, 1940, shifted the Mexican line ten feet north into American territory, government surveyors have reported. The border stakes will be realigned.

Surprise For Emden

London, April 28 (CP)

ONE of Britain's new Stirling heavy bombers made a "daring and successful attack" on the German city of Emden today, the ministry of information announced.

The great plane came down to low altitude—presumably by daylight—dropped its heavy bomb load and then opened machine-gun fire from a height of 1,500 feet.

The foray came after German night raiders had subjected Portsmouth to a particularly sharp attack, causing "rather heavy" casualties.

Greece Finished Says Berlin 'Hun Troops Now Ready For New Mediterranean Job'

Australia Reports Aussies Now Leaving Greece

Athens In Nazi Hands, Claim Ship Loss Now Above Dunkirk

NEW YORK, April 27—(CP). — The British Boradcasting Corporation said Sunday night that the last message broadcast by the Athens radio before the City was engulfed by the Nazis was that Athens was being "ringed by bombs."

The BBC added that it was believed the Nazis avoided bombing the ancient Greek capital itself because of the British threat that if Athens were raided Rome would be bombed.

(An earlier report quoted NBC as saying that the BBC had reported Athens itself was being bombed and its streets machine-gunned by German planes. The BBC in London today denied this report.)

SYDNEY, Australia, April 28 — (CP)—Withdrawal of certain Australian troops from Greece has begun "and as far as this has proceeded it has been successful," Army Minister P. C. Spender said today. He added he was unable to confirm or deny reports that the majority of the Australians and New Zealanders had been removed safely from the Hellenic peninsula with their weapons.

(Official sources in London refused immediately to confirm or deny Mr. Spender's report.)

H. S. Foll, minister of information, said last night Australians would be told the details of their soldiers' activities and the equipment they carried into the Greek campaign when parliament meets.

He declared the Australian people had not disapproved the sending of Australian forces to Greece.

Expect Equipment Loss

The Army Minister said considerable losses in heavy material are expected because Lt.-Gen. Sir Thomas Blamey, Officer Commanding the Anzacs in Greece, had been ordered to evacuate the men before the tanks and other equipment.

Hitler's next aim, he said, will be to strike at Britain's oil wells and attempt to close the Suez Canal and the Straits of Gibraltar by air and land attacks.

There had been some criticism of the campaign in Greece but Australians knew some war losses would be incurred, and realized they had to keep the bond to help Greece.

Labor Minister Harold Holt cabled Prime Minister Menzies in London that enemy propaganda of disunity of Australia is "utterly false." The industrial situation is better than at any time since the war began and there is no hold-up or stoppage in any section of industry, the Labor Minister said.

AUSTRALIA REPORTS

(Continued on Page 2, Column 1)

BERLIN, April 28—(AP).—German observers said tonight that major military action in Greece is finished and that Hitler's troops are ready for new—but unspecified—tasks.

Mopping up in both Greece and Yugoslavia, these quarters contended, is in the nature of "police action" with the air force assigned the chief role of harassing retreating British and Greek forces, reported by the High Command to have reached the heart of Peloponnesus.

The German admitted that the terrain of the Pelopponesian peninsula lends itself to prolonged resistance by small groups.

Nazi spokesmen gave no hint what the new tasks of the armed forces might be, but said the Mediterranean action would continue.

Greece was regarded as a phase of a larger plan which is unfolding.

In the surprise occupation of the Isthmus of Corinth before Sunday entry into Athens a miliary spokesman claimed German parachute troops captured 900 British troops.

The German advance in Peloponnesus followed the occupation of ancient Athens.

Dive Bombers In Van

Stuka dive bombers were reported ahead of the German spearheads, smashing at troop concentrations and straffing roads across the southernmost part of Greece.

The daily communique of the Nazi high command claimed German planes attacked Allied columns in the Argos-Tripolis area, in the heart of the Peloponnesus.

(How many British troops have been evacuated by sea has not been

ATHENS IN NAZI

(Continued on Page 2, Column 3)

Fighting Joneses

An East Coast Canadian Port, April 28 (CP)

MEET one of the Jones boys—the fighting Jones boys from Saskatoon.

This one is Norman, a sergeant air gunner with the Royal Canadian Air Force who, it was announced yesterday, has arrived in Britain with hundreds of other graduates of the British Commonwealth Air Training Plan.

There are also FO. Laurie Jones of the R.A.F. who got a Distinguished Flying Cross for his feats in Norway; Horace, a gunner with an artillery unit stationed at Sussex, N.B., and the fourth brother, Bill who'd be in this thing too if the military would overlook the fact he lost a leg in a hunting accident.

The Greeks Fight On

Canea, Crete, April 28 (AP)

GREEK PREMIER Emmanuel Tsouderos declared today that Greece's fight must be continued unflinchingly "in our little islands."

"Destiny," he declared, "has chosen two islands as the last but worthy ramparts of the free peoples of Europe: the great island of Britain and this great island of the Hellenes."

(Crete, off the southern coast of Greece, now is the seat of government. King George of Greece and his government moved there before the Nazi occupation of Athens in order to carry on Greek resistance.)

1,000 New Fliers for the R A F

Pilots, Air Crews From Canada Posted Quickly To Battle Units

SOMEWHERE IN ENGLAND, April 28—(CP Cable). — New blood for Britain's fighting forces, a large contingent of Empire airmen and Canadian soldiers and sailors recently arrived from the Dominion to-day were being rapidly posted to squadrons and units.

The troop convoy included at least 1,000 pilots and air crew men from the Commonwealth Air Training Plan, reinforcements for theRoyal Canadian Navy overseas, and men for nearly every branch of the Army.

The airmen went directly to a Royal Air Force reception depot, where some left within 24 hours for operational squadrons and will be on bombing raids in a few weeks.

It is understood the Canadian seamen will go to a new Canadian naval manning pool in England and from there assigned to Canadian destroyers.

The air contingent was welcomed by Wing-Commnader the Duke of Hamilton who said: "Whatever happens in this war, every operation so far has proved beyond a shadow of doubt that success depends on air superiority."

"Production is of no use without trained airmen and ground staff," the Duke said.

The soldiers went to a Canadian base holding unit where gunners, infantrymen, and ancillary service troops launched immediately into overseas training or went direct to their regiments.

A road construction company of 300 men with equipment is expected to start construction work in a few days.

The first representative group of the Canadian Armored Corps left for British armored formations where they will be trained in mechanized warfare with a view to instructing Canadian tank men later.

The Air Force contingent was the largest group of Canadian-trained Imperial fliers yet to reach the United Kingdom. Their arrival was announced yesterday — after the troops had taken trains to their new stations and the convoy had dispersed.

Pall of Death Over the Slums

Bombs Still Crump On London's East End, Mainly Deserted

By D. E. BURRITT
(Canadian Press Staff Writer.)

LONDON, April 28.—(CP).—Abandoned and desolate, some of London's humble eastern borough present the most dismal of modern war scenes.

Here a stillness of death hangs over the innumerable narrow streets where only empty shells form what once were rows of little homes.

These barren places, built mostly of prison-grey brick and gloomy enough in their original style, are among the thousands of British homes destroyed by Nazi bombs.

They form a picture different from other sections attacked as far back as last September. In other sections, gaunt structures still stand in main thoroughfares and debris heaps appear along any route. But traffic still passes. People live and move in those parts.

Here there is only th desolation of a ruined, deserted city. These little streets, looking unreal in bright sunlight, are littered still by debris and broken glass. Here and there are ruins to show where German bombs demolished homes.

In the main, the districts still stand. At the top of any of these roads you can look down and see rows of houses still intact — you think. But you find they have been shaken, broken, cracked open, their doors, windows and chimneys gone, their roof slates blown away.

Houses not ruined were evacuated because the ministry of home security ruled the district an "unsafe" area.

Now, for block after block, street after street, little buildings that houses probably the lorry driver, the street cleaner or chimney sweep, stand deserted.

Most of their belongings were salvaged and the people sent to other areas; many mothers and children to the country. But even yet German bombs rain over the district, threatening only the lives of firemen and volunteers who remain at

PALL OF DEATH

(Continued on Page 2, Column 3)

5 Slain In Syria Food Riots

French Armored Cars Patrol City Streets

BEIRUT, Lebanon, April 28 (AP) —Police firing on demonstrators in a new outbreak of bread riots in French - mandated Lebanon and Syria killed five persons yesterday and wounded 20.

The latest flare-up in disorders that have been recurrent for several weeks occurred at the towns of Hama and Aleppo.

Four persons were reported killed and 15 wounded at Hama when police fired int oa crowd which attacked a police station in an attempt to free persons arrested for damaging property and sacking flour mills.

In similar clashes with police at Aleppo one persons was killed and five injured. French armored cars

5 SLAIN IN SYRIA

(Continued on Page 2, Column 4)

The Weather

The Examiner Barometer
Noon - - 29.53

Peterborough Temperatures
To-day:
Night low - 42
Noon - - 73
Yesterday:
Highest - - 70
Lowest - - 37
One Year Ago:
Highest - - 67
Lowest - - 28

Weather Forecast:

Georgian Bay — Moderate variable winds; partly cloudy and somewhat cooler to-night and Tuesday.

Lower Lake Region — Moderate westerly winds: fine and warm. Tuesday: Moderate variable winds; fair and somewhat cooler

Northern Ontario — Fair to-day and Tuesday; cold to-night.

Ottawa and Upper St. Lawrence Valeyis — Fair and cooler to-night and Tuesday, with moderate to fresh northerly winds.

Manitoba — Moderate to fresh winds; cloudy and cooler to-day and Tuesday, with occasional showers.

Saskatchewan — Cloudy with occasional showers. Tuesday: Mostly fair, with moderate temperature.

Alberta — Fair to-day and Tuesday; not much change in temperature.

US Gears Arsenals To Top All

Output To Beat Capacity Of Any Foe By 1942

WASHINGTON, April 28—(AP).—Against the possibility that war may still be raging two years hence, defence officials are shaping plans fo. expanding output of the "arsenal of democracy" beyond the capacity of any possible foe.

Persons in close touch with the planners reported today that vast new bomber, amn.unition and other arms plants were in the preliminary design stage and predicted requests to Congress for billions to build and operate them.

The program is based on estimates of the 1943 needs of United States armed forces and those of countries which this nation may then be supplying with munitions.

U.S. GEARS

(Continued on Page 2, Column 1)

Biggest Force Of Fliers Ever To Cross

Thousands Of Soldiers Among Units Now In New Camps

Somewhere in England, April 28—(CP)—Arrival of a heavily-guarded convoy, bringing to Britain thousands of Canadian fighting men and the largest force of Canadian-trained imperial fliers yet to reach the United Kingdom from Canada to take their posts in the war against Britain, was disclosed during the week-end.

The announcement was made after the troops had taken trains to their new stations and the convoy was dispersed.

Today, the new arrivals, at their stations newly-installed with their fellow-Canadians, began their "post-graduate" training that will put them speedily in line with the thousands of Dominion troops already here in the field and sky helping guard this Atlantic citadel of empire.

With the new arrivals came the first representative group from the Canadian armored corps and a road construction unit of the Royal Canadian Engineers, complete with their own steamrollers and tractors. Infantrymen, army doctors, dentists, chaplains, provist and ordnance men were among the new troops as well as a huge batch of general reinforcements.

BIGGEST FORCE

(Continued on Page 12, Column 1)

Canadian Student Officers Study At Brockville

Every student officer must be able to drive a truck and motorcycle. What's more, he must be graded "first class driver." This picture of mechanized transport lined up at mealtime comes from the Officers' Training Centre at Brockville.

MORE ABOUT—

U.S. Gears

Continued from Page 1

Construction has yet to start on the second big program of munitions plants, construction for which Congress has provided more than $1,500,000,000.

These plants, including upwards of 30 ordnance factories and a major expansion of the aircraft industry, are not expected to reach the full production stage until well into 1942.

Just beginning to turn out powder, shells, machine guns, aircraft and tanks are plants built under the first program into which the Government put $1,750,000,000. Construction work on most of these started only last fall.

Some Washington estimates say that 15 per cent. or more of the nation's entire industrial output this year will be in the form of munitions of all kinds. The projected expansion would bring it appreciably nearer the 50 per cent. ratio attributed to Germany.

Defence officials have noted the possibility that the war might be over by 1943 and that billions might be expended uselessly, but they maintain this is a risk which cannot safely be avoided.

MORE ABOUT—

Australia Reports

(Continued from Page 9)

New arbitration machinery is working well, co-operation with union leaders is increasing, and workers are increasingly recognizing the enemy threat to their industrial standards and their security, Mr. Holt said. The workers were realizing their personal responsibility to provide equipment for their comrades-in-arms.

John Curtin, Labor parliamentary leader, said the Advisory War Council had been responsible for the concentration upon the war effort which has resulted in amazing results.

Australia, he declared, was not seeking scapegoats for recent events but will review the present realties and seek to return weaknesses to strength.

"Beedie" type Indian handmade cigarettes are selling for as low as 40 cents a thousand in Calcutta.

When Visiting TORONTO Stay at the King Edward Hotel
1000 Rooms with Bath
Rates as low as $2.75 PER PERSON
Write for Illustrated Folder
P. KIRBY HUNT, Manager

MORE ABOUT—

Athens In Nazi

Continued from Page 1

disclosed. Neither has the fate of the remainder of the Greek army directed by its king and government on the island of Crete to fight to the finish.

(Some of the British and Greek forces apparently fell back to the Peloponnesus in a reaguard action to cover further embarkations.)

Few details of the German occupation of Athens — 14th European capital into which Hitler's forces have moved—were received immediately in Berlin.

In a special communique announced by martial music over German radios the high command reported yesterday "troops of the German army fighting in Greece in pursuit of the enemy over the Thebes Khalkis line arrived in Athens at 9:25 a.m."

(A dispatch by an Associated Press correspondent from Athens five minutes after the entry of the Nazis made no mention of fighting as German motorcyclists rode into the centre of the city.)

Heavy Ship Losses

BERLIN, April 28—(AP).—German military dispatches claimed today that British shipping losses in the withdrawal from Greece have surpassed those suffered at Dunkirk.

The German military estimate was that British ships totalling 287,000 tons have sunk in Greek waters the past 11 days.

This, the Germans say, is 25,000 tons more than Britain lost in the Dunkirk withdrawal—and they added that this phase of the action in the Eastern Mediterranean is not completed.

Lloyd's listed British shipping losses at Dunkirk at 72 ships totalling 280,556 tons and Allied losses at 39 addition ships aggregating 163,348 tons. The Lloyds' figures did not include small pleasure and fishing craft used at Dunkirk.

There was no immediate British comment on these German claims, but unofficially it was pointed out that whereas at Dunkirk the Anglo-French forces taken off the French coast numbered about 335,000, only a fraction of that number would be involved in a retirement from Greece, hence a much smaller number of ships would be involved.

MORE ABOUT—

Lindbergh Resigns

Continued from Page 1

Army Air Corps Reserve. I am, therefore, forwarding my resignation to the Secretary of War.

"I take this action with the utmost regret, for my relationship with the air corps is one of the things that has meant most to me in life. I place it second only to my right as a citizen to speak freely to my fellow countrymen, and to discuss with them the issue of war and peace which confront our nation in this country.

"I will continue to serve my country to the best of my ability as a private citizen.

Respectfully,
Charles A. Lindbergh."

When F.D.D. Struck Out.

President Roosevelt, at his press conference last Friday, asserted it was dumb to consider a Nazi victory inevitable and classed Lindbergh with appeasers who urged people during the revolutionary and civil war on the grounds that those wars could not be won.

Lindbergh's name was brought into the discussion when a reporter asked why the flier had not been called into active service, although he held a commission in the air corps reserve.

Replying, Mr. Roosevelt said that during the civil war numerous foreigners, liberty-loving people, fought on both sides, and that at the same time both sides let certain people go; that is, did not call them into service.

He said the people who were thus ignored were the Vallandighams. He explained that the Vallandighams were people who, from 1863 on, urged immediate peace, arguing that the North could not win the war between the states.

(Clement L. Vallandigham was a member of the House from Ohio. In 1863 he was arrested for alleged "treasonable utterances" and banished from the Confederate states. He was known as a leader of the "Copperheads.")

Lindbergh has been a colonel in the Air Corps reserve since 1927, the year of his New York-Paris flight.

His last appointment was in 1937 after the passage of the recent Air Corps Act. Appointments are renewed every five years. His present appointment would have expired in 1942.

He has been on active duty with the Air Corps three times, first in 1923 while a captain. He was on duty for a few weeks in 1927 and again in the spring of 1939 when he mad a nation-wide inspection tour of air corps facilities.

School Report

HAVELOCK PUBLIC SCHOOL

HAVELOCK, April 25.—(ENS)—

A—70 to 100. B—60 to 70. C—below 60, failure.

Grade 1—A—N. Curtis, S. Dafoe, B. Derrett, Y. Embleton, M. Forsythe, D. Holdcroft, J. Laing, K. Nobes, A. Peters, B. Pollock, M. Sanders, D. Stevenson, J. Thoms, I. Varty.

B—P. Curry, B. Brown, F. Dafoe, G. Holmes, M. Rowat, G. Seabrooks, L. Thompon, P. Wilde.

C—K. Ellis, D. Edwards, P. Hill, B. Sanders, J. Taylor.

Lucy Wing, Teacher.

Grade 2—A—A. Newell, J. Paige, D. Spooner, M. Cosgrave, B. Jennings J. Southward, B. Gerow, B. Peters, J. Cole, L. McKay, B. Cosgrave, M. Smith, R. Toms D. Derrett, R. Ellis.

B—J. Hill, W. Ellis, B. Chase.

C—E. Embleton, P. Pollock, M. Jackson.

Grade 3—A—J. Carroll, E. Forsythe, B. Poste, T. Hill, G. Rowat, B. Ellis.

B—R. Varty, H. Young, G. Woodbeck Bobby J. Hill, G. Patterson, C. McQuigge, E. Derrett.

C—D. Pollock, P. Cummins, T. Jackson, H. Dafoe, C. Ellis, B. Hill, B. Pressick, R. Saltern.

Gena M. McNeely, teacher.

Grade 4—A—H. Anderson, D. Bannon, M. Clarke, R. Gardiner, Jean Quinn, J. Quinn J. Sanders, E. Wannamaker, V. Washburn, B. Wilde, G. Yeo.

B—N. Pollock, D. Revoy, G. Young.

C—D. Forsythe, S. Hart, M. Hubble.

Absent for some of examinations: S. Embleton, G. Parcels, K. Thoms, C. Wilson, E. Wilson.

Grade 5—A—M. Barton, W. Goheen, D. Green K. Green, J. Little, C. Nobes, G. Rowat, E. Varty, B. White, J. Wilde.

B—D. Brown, D. Hamilton, W. Seeney.

C—D. Edwards, D. Ellis, R. Spooner, R. Varty.

Ill—D. Rowat.

E. L. Roberts, teacher.

Grade 6—A—H. Peters, J. Peters, J. Anderson, LL. Gerow Wallace Young.

B—J. Puffer, W. Young, H. Hubble, A. McMullen.

Grade 7—A—F. Jones, R. White, M. McMullen, B. Longmuir, G. Gardiner, L. Paige, H. Price, D. Cole, G. Southward, I. Spooner H. Revoy, M Deline.

B—A. Buchanan, T. Graham, J. Hill, C. Pollock, I. Newell, P. Hart.

C—L. Chase, C. McQuigge, G. Dafoe, F. Peters, M. Trerrum.

N. Watson, teacher.

Grade 8—A—F. Spooner M. Hutchison, W. Seeney, B. Pollock, E. Iles, S. Hutchison, H. Clarke, T. Pollock, J. Watson, V. Goheen, D. Green, J. Spooner, J. Walker.

B—M Curry, N. Thompson R. Barton, B. Watson, F. Hamilton, J. Rowat, D. Whitney, W. Emery, B. Jack, J. Cartwright, G. Pollock.

C—R. Southward, R. Menzie.

A. Gay, Principal.

Freezes Greek Credits

WASHINGTON, April 28— (AP)—President Roosevelt issued an executive order to-day freezing Greek credits and cash in the United States immediately.

WEIGHT BALANCING

NEW YORK—(CP).—It is figured out the buildings in New York's immense Rockefeller Centre actually weight less than the material excavated in their construction.

MORE ABOUT—

5 Slain In Syria

Continued from Page 1

patrolled the streets.

Milkmen in Beirut ended a strike on the promise of the mayor to revise taxes on dairy products.

Disturbances were reported in Damascus.

The outbreaks in the Lebannon and Syrian territories have been attributed in dispatches from Jerusalem and Vichy, France, to war-imposed food shortages and to nationalist moves to gain independence.

French military authorities there have been described as loyal to Vichy, but recent dispatches have said sympathizers with the Free rFench Leader, Gen. Charles de Gaulle, were trying to swing French armed forces in the territories over to an alliance with Britain.

MORE ABOUT—

Dessie Falls

Continued from Page 1

was destroyed and others badly damaged by a machine-gun attack while they were embarking soldiers at the Libyan airport at Benina, a Royal Air Force Middle East communique said to-day.

The attack on an unstated number of Junkers troop transports on the flying field at Benina, about 10 miles east of the Axis-held Libyan port of Bengasi, was described by the communique as part of harassing air operations in North and East Africa.

British fighter planes machine-gunned motor transport at Alomata, Ethiopia, yesterday, causing heavy damage and set fire to gasoline stores at the airport there, it said.

Heavy casualties and considerable damage were inflicted the day before, it added, in an attack "on a convoy of motor transport which was carrying enemy troops."

Duke of Aosta Taken?... ... .

LONDON, April 28 — (CP). — Military circles in London said today the Duke of Aosta, Viceroy of Ethiopia, and commander of Italian forces there, last was reported in the vicinity of Dessie, but were unable to say whether he had been captured when the town fell.

These quarters said Gondar, 250 miles north-west of Addis Ababa and 190 miles north-west of Dessie, and Jimma, 160 miles south-west of Addis Ababa, now are the only Italian strongholds left in Ethiopia, but that there probably are some other pockets of resistance.

The Port of Assab, in Eritrea near the southern end of the Red Sea, also remains in Italian hands, they said.

Roads run from Dessie, a town of about 36,000 population, to Asmara and Assab, Eritrea, to Gondar and to British-occupied Addis Ababa.

The Information Ministry described Dessie, a town on a high plateau, as one of the main centres the Duke of Aosta had selected for continued resistance.

Only last week the Italian Viceroy rejected British demands for unconditional surrender.

The town, which British forces had been attacking from all sides, was said by the ministry to have been seized finally by troops operating from Addis Ababa. The ministry said it was believed that stores and ammunition for three months had been collected there by the Italians.

In the Gambela area of Western Ethiopia, Belgian troops last Friday repulsed an attack by two battalions of Fascists, the ministry said.

Fires In Alberta

EDMONTON, April 28 — (CP).—Forest fires lashed across Alberta areas during the week-end, taking toll of life and property.

Two groups of firefighters were reported trapped in the Rocky Mountain House district, 127 miles south-west of here, while in the Wetaskiwin area, 75 miles south-east of Edmonton, a volunteer aiding a forest patrol died when overcome by smoke.

The victim, fighting a fire at Pigeon Lake, was H. E. William, 57, who suffered a heart attack.

Bomber Down

LONDON, April 28 — (CP). — A German Heinkel bomber was shot down off the east coast by a British vessel early to-day and one of its four crewmen committed suicide, the Press Association reported. The other three, it said, were rescued.

Flax weaving mills of Belgium have been ordered to speed up production.

The War Today

By DON GILBERT
(Canadian Press Staff Writer.)

Somewhere in Greece, presumably in Peloponnesus harbors, the British expeditionary force was believed to-day to be embarking aboard transports and evacuating the little kingdom it failed to save from the vast German hordes that poured southward from conquered Yugoslavia.

How big the force was and whether the evacuation had been completed was not disclosed for the moment, but Prime Minister Churchill announced in his radio address yesterday that is retreat was being covered by New Zealand and Greek forces.

Only official word on the situation came from Army Minister Percy Spender, of Australia, who declared at Sydney that the evacuation was under way and that "as far as this has proceeded it has been successful."

Fulfilment of the evacuation or its failure will probably bring surrender to Greek forces remaining in their own country and complete the Nazi conquest of continental Greece.

Thus, on the face of it, withdrawal of the British might be evaluated as the failure of a mission. Actually the value of intervention can be gauged only in the knowledge of losses by both sides, including those involved in the British evacuation.

There seemed every reason to believe that the German losses were immense, for they were reported to have employed their steamroller tactics, involving hundreds and thousands of closely-packed men at a time, men who were mowed down by machine-gun and rifle fire until they came in such numbers that the defenders could not fire fast enough to hold them back.

The fact that the vastly-outnumbered defenders were able to effect their withdrawal in complete order could in itself be taken as an indication that they inflicted huge losses in comparison with those they suffered themselves.

With the Balkan wars apparently over there appeared every reason to expect greater German assistance to the feeble Italian effort in Africa, which yesterday lost the Ethiopian stronghold of Dessie which South African troops had been hammering in the hardest fighting of the East African campaign.

A diplomatic offensive is believed underway against Turkey to obtain access to the Dardanelles and island bases from which to strike at Suez.

Mr. Churchill yesterday mentioned also the possibility of the war involving Spain or Russia if Germany reaches for Gibraltar and the rich wheatfields of Ukrainia.

30-Day Trainees May Be Recalled

OTTAWA, April 28. — (CP).—Speculation arose to-day over the possibility of further calls for compulsory service to the 75,000 odd men who received 30 days military training during the autumn and early winter in view of the decision to retain men now undergoing the new four-month training period in the army for service in Canada.

The 30-day trained men, like those called for four months' training, are members of the reserve army under the National Resources Mobilization Act and regulations made following its enactment.

As such they are liable to be called for such further training or military duty in Canada as the Minister of National Defence may direct.

The four months' training period as it now is organized is designed to fit a man to take his place in a unit already on active service as a reiforcement. Before the men who trained for one month could be assigned to such units they would probably require further training.

MORE ABOUT—

Pall Of Death

Continued from Page 1

night to bury incendiaries under bags of sand which stand propped in almost every deserted doorway.

They alone maintain watch over this melancholy area which seems a city of the dead, a city deserted in haste as if to avoid plague which settled without warning.

But those who know the Cockney swear that as soon as the plague has passed he will return to reclaim his broken home.

In the districts which, while heavily attacked, have not been deserted, the Cockney still hangs out his red-and-white-and blue bunting, the Union Jack, or varied signs indicating that business is wanted in the shops or that no one is dispirited.

But as your boots crunch over broken glass block after block and you watch the panorama of civilian suffering in modern war this comic touch loses all its humor.

The amusing signs, crayoned usually in blatant letters, have been described many times. They have revealed the spirit of the cockney even among death and destruction.

But more sombre signs also appear. Outside the mortuary or undertakers, whose building has been partly wrecked, hangs a grim sign, "Business as usual," and "Please apply to temporary office in garage."

Almost alongside is another damaged building where people who have been bombed and who have lost relatives may find "specialists in mourning wear."

Fish And Chips.

"A limited quantity of fish and chips will be on sale at noon-hour," says a sign outside a building so boarded that you are unable to see what's behind. A crowd of women and children, many of them coated by dust from the debris-littered street, has formed two hours before opening time.

Hot Days Ahead For Crete As Greece Falls

(By EDWARD E. BOMAR.)

WASHINGTON, April 28—(AP).—Whatever Hitler's course following the conquest of Greece, one seeming certainty is that his bombers soon will turn their full fury on Crete, the British Mediterranean fleet and the Suez Canal.

Prime Minister Churchill foresaw this in a warning Sunday that war in the Mediterranean and "above all in the air" would become fierce and widespread.

Alexandria, vital base of British seapower; Haifa, where Iraq's oil pipelines reach the seas, and the Canal itself with its important terminal facilities may be destined for severe bombing.

There are reasons to believe, however, that by aerial attacks alone neither British naval power nor the Canal can be more than harassed. Decisive Axis victory in the Middle East demands a successful drive by land which air raids can only supplement. What seems inevitable is a new phase of the struggle between air and sea power.

Advantages for Luftwaff

The occupation of Greece and the panzer divisions' desert drive eastward to Egypt's borders have given the German airmen numerous immediate advantages.

Skirmishing with the British forces at Salum, on the Egyptian frontier, the Nazis are now little more than 300 miles by air from Alexandria, and fewer than 475 miles from the Canal.

From Athens, bombers are some 600 miles from Alexandria and some 100 from the Canal, whereas Italy's Dodecanese Islands, which the Nazis now are in a position to reinforce and use as a springboard for raids, are but 370 or so miles from Alexandria. Palestine's oil pipelines are even closer.

And Crete, the Grecian island which Britain was quick to convert into an outpost bastion, is only an hour or less by bomber from either the Greek Peninsula or Rhodes, in the Dodecanese.

Thus for the first time the Axis is in a strong position to imperil by air Britain's domination of the Eastern Mediterranean.

Difficult to Block

But sea-level Suez, needing no locks, is far less vulnerable to bombing than the Panama Canal.

German experts have acknowledged than in an emergency a new channel section may be dredged within a few days through the soft sandy banks around any sunken ship that may impede traffic. Even complete blocking could only hamper the flow of war supplies to Egypt, as long as Britain controls the Red Sea, since the 101-mile link between the two seas is paralleled by both railway and highway.

Britain's prospects of holding on in the Middle East are brightened by several considerations. Foremost is the confidence of the stubborn Britons themselves that they can halt their foes, and that even should they lost the Mediterranean and the Canal, they can still keep East Africa, the rest of the Empire and the homeland, and ultimately win the war with United States aid.

Cottesloe News

Mr. and Mrs. Harold Spencer of Brighton visited Mrs. Spencer's parents, Mr. and Mrs. James Blakely recently.

Mrs. Percy Moore and Georgina and Mrs. Lilian Andrews spent a day last week at the home of Mr. and Mrs. Joseph Gallagher.

Mr. and Mrs. J. S. Kidd were recent visitors of Mr. and Mrs. Bert Cuffe.

Messrs. Kenneth Moyer and Gray Rivers of Emmanuel College, Toronto, were dinner guests Thursday of Mr. and Mrs. William Forsyth.

Friends of the Moyers will be pleased to know that Kenneth has graduated from the college and on Tuesday evening at Convocation, received his diploma.

He leaves May 1 to be assistant pastor to Dr. Woodside (ex-Moderator) of Ottawa. Last year was spent on a mission field in Alberta.

Today's Quotations Hogs and Grain

MONDAY, APRIL 28

Canada Packers quote:

Hogs.—$10.65 plus transportation.

Sows—No. 1, 7c; No. 2, 6½c, plus transportation.

Cream—No. 1, on truck, 30c; delivered, 31c.

Eggs. — A-large, 18c; A-medium, 16c; A-pullets, 14c; C, 12c.

Butter.—No. 1 prints, 32c; No. 2 prints, 31c; No. 1 solids, 31c; No. 2 solids, 30c.

Mill Feed, wholesale. — Bran $27.50; shorts, $27.50; middlings, $29

Cash price for grain as furnished by Quaker Oats Co.: No. 1 wheat, 87c; No. 2 wheat, 85c; No. 3 wheat, 83c; milling oats, 38c.

Dewart Bros. quote: No. 1 wheat, 87c; No. 2 wheat, 85c; No. 3 wheat, 83c; oats, 35 to 40c; barley, 55 to 60c; rye, 50c; buckwheat, 50c; delivered in Peterborough.

Steel Car Strike

HAMILTON, April 28—(CP). — Striking employees of the National Steel Car Company milled around the gates of the plant early today when the day shift went on duty, and a company statement said "Things are going along steadily."

Workers passed through picket lines set up yesterday by the Steel Workers' organizing committee in automobiles and there were no disorders in the second day of the walkout called by the S.W.O.C. in a dispute over reinstatement of George Tanner, local president of the S.W.O.C. The company refuses reinstatement.

Cheese, Produce and Livestock

MONTREAL PRODUCE

MONTREAL, April 28 — (CP). — Produce market prices here Saturday as reported by the Dominion Department of Agriculture, follow:

Butter. — First-grade creamery 31 to 31½c; first grade solids, jobbing price, 30½ to 31c; Quebec, No. 1 pasteurized, current receipt price, 29¾c; No. 2, 28¾c; No. 1 fresh wholesale price, 29⅞ to 30c; No. 2 fresh, 29 to 29¼c. Receipts for the week, 15,933 boxes, compared with 6,775 a year ago.

Cheese.—Western white, current receipts price 14 13-16 to 15-16c; colored 15 7-16 to 13-16c; white and colored, wholesale price, 15c, which price is applicable to cheese manufactured on and after April 1, 1941, for shipment to the United Kingdom. Receipts for the week, 2,509 boxes, compared with 4,318 a year ago.

Eggs.—Graded shipments in used tree cases, selling at A-large, 23c; A-medium, 21½; A-pullets, 19½c; B grade, 21c; C grade, 18c. Receipts: for the week, 28,658 cases compared with 19,144 a year ago.

Potatoes.—Quebec whites, No. 1, 75's, 50 to 60c; No. 2, 40 to 50c; New Brunswick Mountain, No. 1, 75's, 65 to 70c; Prince Edward Island whites No. 1, 75's, 75c; Prince Edward Island Mountain, No. 1, 75's, 80 to 85c; Bermuda, 50 lbs., $1.50.

TORONTO POULTRY

TORONTO, April 28 — (CP). — The poultry market is quiet under fair demand, the Dominion Department of Agriculture reported today.

Dealers are quoting producers and country dealers for fresh dressed poultry:

Broilers: Grade A milk-fed, 28 to 30c; B milk-fed, 28c; grade A, 28c; B, 26c.

Fowl.—Grade A, 5 lbs. and up, 19 to 20c; 4 to 5 lbs. 18 to 19c; 3 to 4 lbs. 17c; B, 5 lbs. and up, 18c; 4 to 5 lbs. 17c; 3 to 4 lbs. 15c; Grade C, 5 lbs. and up, 13c; 4 to 5 lbs, 12c; 3 to 4 lbs. 12c.

TORONTO PRODUCE

TORONTO, April 28 — (CP). — Produce prices (Dominion Department of Agriculture) today were:

Eggs.—A-large, 24c; A-medium, 23c; A-pullets, 21 to 22c; B, 20 to 21c; C, 19 to 20c.

Churning Cream, wholesale.—No. 1, lb. 33c f.o.b.; 36c delivered; No. 2, lb. 30c f.o.b., 33c delivered.

Butter, wholesale. — First grade solids, 29¾c; second grade solids, 28¼ to 29c.

Mill Feed, wholesale.—Bran, $25; shorts, $25; middlings, $27.

TORONTO CHEESE

TORONTO, April 28 — (CP). — Wholesalers were quoting large government grade cheese today at 16c.

Wholesalers offered cheese to retailers at: New, larger 17¼c; triplets, 17½c; Old, large, 22c; medium, 21½c.

MONTREAL POULTRY

MONTREAL, April 28 — (CP). — Poultry prices per pound today: Chickens, milkfed, grade A, 28½c; B, 26½c. Fresh fowls, 22c. Turkeys, A, 30c; B, 28c; C. 25c. Ducklings, Brome Lake, A 24c; domestic, 22c. Geese, 18 to 19c.

BACON HOG PRICES

TORONTO, April 28 — (CP). — Bacon-hog prices were unchanged at markets reporting today.

Liveweight.—Chatham, $8.

Dressedweight.—Chatham, $10.95; Brantford, $10.75 plus transportation; Kitchener and Stratford, $10.50 plus transportation; London, $10.85 delivered; Peterborough, $10.65 plus transportation.

BUFFALO LIVESTOCK

BUFALO, N.Y., April 28—(AP).—Hogs, 3,500; good and choice, 180 to 230 lbs., $8.90; trucked-ins, 180 to 240 lbs. $8.50 to $8.65; 230 to 300 lb. butchers, $8 to $8.50.

Cattle, 1,100, including 250 Canadians; good steers, $11 to $11.65; most short feds, $9.75 to $10.50; yearling heifers, $10.25 to $10.75; cutter and common cows, $5.75 to $6.75; canners, $4.65 to $5.65; weighty sausage bulls to $8; several loads Canadian steers, $9.50 to $10.25.

Calves, 650; good and choice vealers mainly $11; common and medium, $7.50 to $10.50.

Sheep, 3,200; good and choice wooled offerings, $11 to $11.25; bulk shorn lambs, $9.50.

TORONTO LIVESTOCK

TORONTO, April 28 — (CP). — Cattle trade was slow at prices about steady up to mid-session on the Livestock Market here today. Veal calves were steady. No price was established for hogs. One carload of Western lambs sold steady Sheep were steady. Unsold from last week was 100 head of cattle.

Receipts reported by the Dominion Marketing Service were: Cattle, 3,100; calves, 1,160; hogs, 1,520; sheep and lambs, 1,670.

Prices in the cattle section were: weighty steers $8.25 to $9.25; good butcher steers, $7.50 to $8.75; heifers, $7.50 to $8.50 with a few at $8.75; butcher cows mostly $5 to $7; canners and cutters, $4 to $4.75; bulls, $5.50 to $7; fed calves, $8.75 to $9.50, and stockers, $6.75 to $8.25.

Veal calves sold at $10 to $11 for choice with a few early tops at $11.50 and common lights selling downward to $6.

Western lambs sold at $9.50 to $10.50.

Sheep sold at $3 to $6 for locals, with light Westerns at $6.50.

Hogs closed previously at $11.15 to $11.25 dressedweight at yards and plants and $8.40 liveweight at yards.

WINNIPEG GRAIN.

WINNIPEG, April 28 — (CP). — Strength at Chicago and fair support from mills failed to budge wheat futures prices from their minimum levels during early operations on Winnipeg Grain Exchange today. The pegs are 75⅞ cents a bushel for May wheat and 77½ cents for July.

Chicago wheat values climbed more than a cent above the previous close soon after the opening while Buenos Aires quotations suffered fractional losses.

Coarse grain futures values moved strongly in the initial stages, rye gaining more than a cent and flax as much as four cents. Oats and barley quotations remained steady.

Saturday's Quotations.

	Open	High	Low	Close	Prev. Close
Wheat—					
May	75⅞	75⅞	75⅛	75⅞	75⅞
July	77½	77½	77½	77½	77½
Oats—					
May	36½	36⅝	36⅜	36¼	36⅜
July	35	35⅛	34¾	34¾	35
Oct.	32½	32½	32¼	32¼	32⅝
Barley—					
May	50	50⅛	50	50⅛	49⅞
July	....	....	....	47¾	47⅝
Oct.	43⅝	....	....	43⅛	43⅛

Demand Higher Wages

VICHY, April 28 (AP)—A demand for higher wages loomed today as the next controversial issue for France.

L'Effort, publishel in occupied France, carried a front page article by Union Leader Mercel Imbert saying "Where the departmental index shows a 35 per cent rise in the cost of living, it is not enough to raise wages 10 or 15 per cent."

Painful, Pus Filled Boils the Cause of Much Misery

If you suffer from boils you know how sick and miserable they made you feel.

Boils are an outward indication of impurities in the system, and just when you think you are rid of one another crops up to take its place and prolong your misery. All the lancing and poulticing you can do may not stop more coming.

To help overcome boils you should purify the blood, so why not give that old, reliable blood medicine, Burdock Blood Bitters, a chance to show what it will do in helping you get rid of them? Thousands have used it for this purpose for the past 60 years. Why not you?

The T. Milburn Co., Limited, Toronto, Ont.

COUPON

FOR THE SPECIAL EXAMINER EDITION OF THE CANADIAN WOMAN'S

COOK BOOK

Bring one of these coupons and present to the business office of Peterborough Examiner, together with $1.95 and you will receive this marvellous Cook Book.

NAME .....

ADDRESS .....

CITY OR TOWN .....

Mail Orders—Add 25c to Cover Postage.

PORT HOPE

Durham Lodge Of I.O.O.F. Attends Church

PORT HOPE, April 28 (ENS) — The true manner of attaining the brotherhood which the world so badly needs today is to obey God's command to love and obey Him and secondly to love our neighbors, the Rev. Dr. N. S. McKechnie told members of Durham Lodge No. 178, I.O.O.F. and Ganaraska Rebekah Lodge No. 25, when they attended the Baptist church this evening in a body.

Dr. McKechnie related several stories from the Bible which emphasized the biblical interpretation of brotherly love, which God intended should encompass the world. The true brotherhood is one which is greater than the hatreds existing between nations, races and colors. In man's heart the same desires and visions are found and when the existence of God as the father of all men is realized, the step to accepting all men as brothers in the greater sense of the word, is not difficult.

Dr. McKechnie gave a brief history of Oddfellowship, which originated in England in the eighteenth century as a fraternal organization. Its members, Dr. McKechnie said, can practice the principals of brotherhood.

Claims Chinese Army Drive Saved HongKong

SYDNEY, April 28—(AP).—John Beasley, member of the House of Representatives and a Labor representative on the Advisory War Council, said to-day that Japanese forces were preparing to take Hong Kong when the War Council issued its warning to the Commonwealth last February 12.

At that time the Council issued a statement which said that the war was entering a grave stage.

Beasley said that the Japanese planned to land a force of 20,000 on one side of Hong Kong while their fleet, based at Hainan Island off the south coast of China, patrolled the other side.

He said that Chinese attacks prevented the plan from materializing. He added that China is of great strategic importance in the Pacific for Japan has had to keep 1,000,000 troops, 300 naval vessels constantly occupied in the Chinese War.

He suggested that the recent treaty between Japan and Russia might release a part of this force for service elsewhere.

PORT HOPE

Third Box Is Found Robbed

PORT HOPE, Ont., April 28. — (CP).—Port Hope's weekly voluntary effort to raise war funds received its third reversal in as many week-ends, when the third theft of contributions was discovered this morning. Contributions of 10 cents in a "dimes for victory" draw are received each week through more than 30 boxes distributed in town. In the morning a box in a service station operated by Mayor Sherman Gifford was found robbed.

Previous thefts were at a hotel and another service station.

"OH! MY POOR FEET"
—not if you use
CRESS CORN & BUNION SALVES
50c. each
THESE DRUGGISTS RECOMMEND "CRESS":
Bert O. McLeod, 'Phone 7745
Nugent Drug Co., Phone 6284
Elliott's Drug Store, Phone 3549
McDermid & Jury, Phone 8801
"CRESS" Phone Orders promptly delivered.

Hockey Service Held In Cobourg

COBOURG, April 28 — (ENS) — St. Andrew's Church Hockey League service took place last night in the new church building. The young hockey players took part in the service.

Rev. O. W. Nugent, the minister, preached the sermon to a large congregation.

New Magnesium For Bombing In Cheap Process

HAMILTON, April 28—(CP).—A new process of producing magnesium metal, which is becoming increasingly useful as a war material, has been worked out by a Hamilton metallurgist. His backers say that his method may cut the cost of the metal by as much as two thirds.

The inventor of the process is Ralph Keenle, who turned from his work as an engineer in Northern Ontario to metallurgy. H. E. Wilmot of Toronto, on of the members of the syndicate which has been financing the experiments, says that estimates already worked out indicate the cost of producing the metal may be reduced to less than 10 cents a pound. At present its commercial cost runs from 27 to 30 cents a pound.

The tests have advanced so far that the small laboratory units which the metal has been produced may now be set aside and plans are ready for construction of a small plant which would be able to turn out 2,000 tons a day.

It is used for incendiary bombs, tracer bullets, signal lights and airplane metal alloys.

Keenle's process makes use of dolomite, one of the most plentiful minerals in the world and one of the greatest sources of magnesium. Extraction of the metal from this mineral, however, was heretofore proved difficult and more expensive methods have had to be used.

At present commercial magnesium is separated from minerals more rare than dolomite. One method in use at present in the United States extracts it from sea water.

Keenle packs the dolomite in an electric furnace. The current is turned on, the mass heats up to several thousand degrees, and the magnesium passes off as a gas at white heat. One of the tricks is catching it before it contacts the air and explodes.

This is done by "shock-cooling" it in a current of gas. The solid particles which form on cooling suddenly drop into a bath of crude oil. The oil is then distilled off, leaving the metal in the form of a powder.

Cobourg Personals

The many friends of Mrs. Jack Huycke will be pleased to hear she is improving nicely after her recent illness.

Miss Margaret Cogan of St. Joseph's Hospital, Peterborough is visiting her mother, Mrs. M. Coogan, Tweed street.

Mr. and Mrs. Joseph Dunn, Miss Thelma Dunn, Miss Thelma Butler and Miss Kathleen Reedy, Cobourg, were week-end guests of Mr. and Mrs. Arthur Cauley, Homewood avenue, Peterborough.

Mr. and Mrs. D. Barge and child of Detroit, are visiting their parents, Mr. and Mrs. Barge, Fourth street.

Mrs. Frederick Core has returned home for further convalescence after her successful operation in St. Michael's, Toronto. Mrs. Core was accompanied by her aunt, Mrs. M. Margese, and her cousins, Harry, Jack, and Olive Margese, all of Toronto.

John Lucas has returned home from his second year at University of Toronto. John is a star athlete, and numbers among his accomplishments several school boy Canadian sprint and hurdle titles gained during his High School years.

Doug Maher, Cobourg's junior hockey star, who is now employed in Toronto, was home for the week-end.

Don't Be Beaten in Today's "WAR ON NERVES"

Our tense life today demands a vitality you can depend on!

If you're irritable, tire easily, you may not be getting enough Vitamin B_1 from your meals. Fleischmann's *fresh* Yeast is one of nature's richest storehouses of Vitamin B_1, and *all* the B Complex Vitamins. Try eating one cake first thing in the morning, and one ½ hour before supper. Keep it up—to help give you the vitality you can *count on!*

DEPENDABLE—*It's easy to bake good bread with Fleischmann's* fresh *Yeast. It gives you sure, reliable results—even-textured, good-tasting bread. If* you *bake bread at home, use Fleischmann's—Canada's favorite* fresh *yeast. At your grocer's!*

MADE IN CANADA

Canadian Mayors Elect Officers At Ottawa Meeting

Officers of the Canadian Federation of Mayors, in annual conference at Ottawa, are shown in the capital after three new vice-president had been added to executive. From LEFT to RIGHT the federation officers are, FRONT ROW, Mayor W. E. Donovan, Halifax; Mayor J. W. Cornett, Vancouver; Mayor Stanley Lewis, Ottawa, and Mayor John Queen, Winnipeg. Mr. Lewis is the federation president, the others are vice-presidents. Behind them stand George S. Mooney, Montreal, executive director, LEFT, and Mayor Adhemar Raynault, of Montreal, honorary secretary.

Propose Holding Budget Debate Over Till Friday

OTTAWA, April 28.—(CP)—Conservative sources said today the Conservative group in the House of Commons will ask for an adjournment of the budget debate until Friday after Finance Ministel Ilsley brings down the budget Tuesday afternoon.

Name of the opposition financial critic has not been announced yet. In the last debate J. H. Harris (Con. Toronto-Danforth) led off for the opposition and he may take over the same task this week. The final decision probably will be made at a Conservative caucus Tuesday.

It was reported today the caucus also will discuss conscription. So far the Conservatives in the Commons have not endorsed conscription for overseas service.

With the members just back from their constituencies following the Easter recess, it was expected the situation would be canvassed to find out what the Conservative members feel would be the attitude of the country to a demand for conscription.

Compulsory service at present extends only to defence duties within Canadian boundaries, under the policy announced Saturday by Defence Minister Ralston of detailing to defence posts men who completed four-months' compulsory military training under the National Resources Mobilization Act.

Cobourg Boys Home For Week-end

COBOURG, April 28 — (ENS). — Midland Regiment boys were not home for week-end.

The 47th A.A. Battery men were, however, fairly plentiful and they were led by Lt. Henry Winters.

Among the gunners, Carl Ash, Max Smith, Les Holgate, Jim Whitefield, Lyle Pearse, Lionel Guteridge, while Sgt. Gordon Healey, formerly with the unit, was also here.

From Camp Borden came Pte. Henry Rollings of the Ontario Tank Regiment.

The R.C.A.F. was represented. Among the fliers were Don Flannigan, Harry Leetham, Jim Phalen, Bud Lagarde, Stan Boswell.

From the "Vimy Sigs" at Kingston, Bert Cowan made the week-end trip.

Edgar Benson and Dave Bennett, two of the latest CA.S.F. recruits, returned home also. Both boys passed their Easter exams last week in Upper School at the local Collegiate. They are with a survey unit.

Ab Jacobson, also a new recruit of late, was home from his A.A. unit.

Ptes. Henry Gordon and Ab Dewey, members of the veterans' guard, also secured the week-end leave.

Gore's Landing News

Mr. Henly Sorby, who has spent the past three months in Victoria is home again.

Miss Jean Thackeray, Peterborough, spent the week-end with her parents at the White House.

The muskrat season has been quite successful according to reports from trappers in the vicinity of the Otonabee River. The county grader is very busy on the county road from Cobourg to Gore's Landing and Harwood. This road is in good condition now.

Relatives of Miss Bessie Philp, who has been very ill for some time at her home in Ste. Anne de Bellevue, received word this week that her condition is a little improved.

Master Lyle Thackeray has gone across the lake to work for Mr. William Dawson, in Monaghan.

Mrs. Ruby Meggs has returned from Toronto, where she attended the O.E.A. convention as delegate from S.S. No. 16.

Mr. and Mrs. Cecil Thackeray visited Mr. and Mrs. Nurse on Long Island this week.

St. George's Day was observed in the local school, with a visit from the two clergymen resident in this village, Rev. Mr. Fisher of the United Church and Rev. Allan Johnson of St. George's-on-the-Hill. In accordance with the views of educationists of the Province of Ontario who have urged more religious education and study in our schools, Mr. Fisher and Mr. Johnson have planned a weekly visit to our school, in turn. The children will be given a thorugh course on Bible history.

The Plainville Young People's Society are putting on a play in the library on Friday evening, entitled "His Worship, the Mayor." Mrs. Ruth MacFarland will sing between acts.

Miss Norah Henessey, Reg.N., of New York, is visiting her sister, Mrs. Melville Harris.

Mr. Kenneth Herald spent several days in Toronto last week.

The township of Hamilton is organizing a War Savings Drive in St. Paul's Church, Coldsprings, next Monday evening. With special speakers and music, it is hoped to start off the campaign with enthusiastic supporters and make it a success.

The services at St. George's-on-the-Hill will change to summer schedule beginning May 4, with morning and evening services on alternate Sundays.

Robert H. Combs Dies In Toronto

GORE'S LANDING, April 28—(ENS).—The death of Robert H. Combs, resident of the Prest-O-Lite Company of Canada, Ltd., occurred on Friday at his home in Toronto. Mr. Combs had been ill for several months with a heart ailment and had never fully recovered from the death of his daughter two years ago and his wife's death one year ago.

A keen fisherman and owner of a speedboat, Mr. Combs spent many years in the vicinity of Rice Lake and the Otonabee River. He was a well-known figure at the various regattas. The members of the Rice Lake Aquatic Association will miss the genial sportsmanship of Mr. Combs at the Gore's Landing annual regatta, at which he officiated as starter of the various races.

Interested in Astronomy

As a prominent member of the Royal Astronomincal Society, Mr. Combs had installed a large telescope at his summer home in a specially constructed building with a sliding roof. Here he studied the stars from May until October each year. He also lectured on astronomy.

Another hobby for which Mr. Combs was well known was amateur photography. His camera recorded many lovely natural color views of the famous Rice Lake sunsets taken from his cottage "Lilac Hill" in Gore's Landing. Every summer the tourist colony of this village were entertained in the local library building with moving pictures which Mr. Combes had taken on his extensive travels throughout Canada and the United States and around the shores of Rice Lake and the Otonabee and Trent Rivers.

In the basement of his cottage, Mr. Combs installed machinery and a workshop where he indulged in his hobby of cabinet making. He was an authority on precious stones and had a very large collection of gems displayed in the artistic cabinets which he designed. He was interested in landscape painting and had a keen appreciation of music.

Mr. Combs was born in the Southern States. Several years ago he became a naturalized Canadian citizen. One of his first positions was reporter on a newspaper in St. Louis, Mo. He was an ex-president of the Automotive Electrical Engineers.

The funeral will take place in Toronto with burial in Mount Pleasant Cemetery. Mr. Combs is survived by two young grandsons.

Port Hope Personals

AC 2 Norman Snelgrove, R.C.A.F. Trenton, was home for the week-end.

Pte. Wilfred Johnson, R.C.O.C., of Kingston, spent the week-end with his parents.

Mr. Ronnie Morrow of Toronto visited in town over the week-end.

Mr. Robert Porter, who is attending school in Oshawa, visited his parents over the week-end.

Port Hope Bowlers Are Given Awards

PORT HOPE, April 28—(ENS).—The Port Hope Sanitary Bowling League banquet at the St. Lawrence Hotel Saturday evening terminated the league's activities for the season. Prizes and awards were given by J. B. Holland, J. S. Owens, S. Jex and C. E. Stephenson.

W. Brokenshire, secretary of the Town Hockey League, presented the championship Port Hope Sanitary team with the trophy, the emblem of the hockey league's supremacy.

The prize-winners were:

High team and winners of the bowling cup—Iroquois: M. Woolacott, V. Highfield, J. Horgan, B. Wilson, J. Buckley, E. Boone, B. Gregory, R. McGuire, C. Lindsay.

Second team—Mascots: T. Cancilla, A. Nelson, F. Paul, A. McDonal and W. Paul.

Third team—Ontarios: A. Brown, C. Gist, T. Stothard, L. Ashby, T. Milco.

Fourth team—Stanleys: J. Wilson, F. Greenaway, R. Jex, W. White, P. Smith, H. Pomeroy.

High average—R. Evans, 227.

High three games—J. [illegible]lson, 815.

High single game — N. Bulkowski, 341.

Obituary

MRS. GEORGE SWALWELL

COBOURG, April 28 (ENS) — A former resident of Cobourg, Mrs. George Swalwell, died at her home, 29 Concord Avenue, Toronto, Friday, April 25th.

Possessed of a fine personality and kindly manner she was beloved by all who knew her and will be missed by her many friends.

Her husband died on January 13th and she had been quite ill since then. Left to mourn the death of a truly devoted mother is her son, Mr. George Swalwell, and her daughter, Miss Mary Swalwell, of Toronto, who have the sincerest sympathy in this their second bereavement in such a short time.

The funeral took place this morning from her home, 29 Concord Avenue to St. Francis church for Requiem High Mass at 9 o'clock, thence to St. Michael's cemetery, Cobourg for burial in the family plot.

A London schoolgirl told her teacher that the inhabitants of Ceylon were called Celanese.

"TIRED" ALL THE TIME

She felt miserable—draggy—low in vitality—lower in spirits. She hadn't thought of her kidneys, until a friend suggested Dodd's Kidney Pills. At once she took Dodd's. The "washed out" feeling was soon replaced by clear headed energy and restful sleep. Headache, backache, lassitude and other signs of faulty kidneys disappeared. 112

Dodd's Kidney Pills

Bishop O'Connor Visits Cobourg

COBOURG, April 28.—(ENS)—His Excellency Bishop O'Connor of Peterborough visited Grafton and Cobourg parishes on Sunday to administer the Sacrament of Confirmatoin.

At Grafton confirmation took place at the 8:30 o'clock mass and in Cobourg at 10:30 high mass. In both parishes there were large classes of boys and girls, also a number of adults.

His Excellency addressed the candidates after the confirmation ceremony, exhorted the young people and adults to be faithful to the practice of their holy religion.

The Christian way of life is not the easy way His Excellency explained but now as Christian soldiers they must live as true Christian menand women, faithful in their service to God and country.

4 Airmen Among Weekend Toll Of 9 In Ontario

TORONTO, April 28 — (CP). — Nine violent deaths were reported in Ontario during the week-end, four of them involving members of the Royal Canadian Air Force and the Royal Norwegian Air Force. Two deaths were caused by the collision of a car with a Canadian National Railways passenger train. Two other persons died from injuries suffered when hit by cars, and a young boy drowned when he fell into the cistern on his father's farm.

Sgt. Pilot H. G. Hydes of Ottawa and LAC. R. Patterson of Toronto died when their R.C.A.F. plane crashed into Westmeath Lake, near Pembroke, on Saturday. Members of the Royal Norwegian Air Force, 2nd Lt. Hans Schwenke and Pte. Belson were killed in the crash of a training plane three miles south of North Bay on Saturday.

Gnr. James McConville, 20, of the Petawawa Military Camp was killed Saturday when hit by a car. He was walking on the highway when hit.

Lloyd Robertson of Windsor, and his wife, died Saturday when their car crashed into a train at Thamesville.

William Evans died in Hamilton Hospital Saturday from injuries received when struck by a car last Thursday. Police said the driver, Albert Reid of Hamilton, has been charged with reckless driving.

Four-year-old Jas. Hawden tumbled into a cistern Saturday at King and drowned before searchers, alarmed at his disappearance, found his body several hours later.

Officer Braves Trip Back To Cabin For Blankets As Ship Goes Down

An East Coast Canadian Port, April 28—(CP).—Sub.-Lt. Ellsworth Large of Charlottetown, P.E.I., wouldn't talk much about what he did when the Rajputana was crushed by two German torpedoes, but his pals, and his bunk-mate Sub.-Lt. Murray Knowles of Saint John, N.B., let out the story.

The two of them were sleeping in their bunk early in the morning the Nazi sub struck swiftly. They were rolled out onto the floor by the shock of the first torpedo, but quickly dressed and hurried on deck.

It was just at that point that Large stopped talking about himself, and talked long of the other fellows. But finally the story came.

As one fellow put it: "It takes nerve to go below in a crate that's sinking," and that was what Large did. Seeing that several of the men had rushed to action stations only half clad, he returned down the darkened steps, felt his way to his cabin, and there cooly threw some things into a case for their protection.

Socks, sweaters — anything he could put his hands on were taken along. Then the second torpedo exploded in the listing Rajputana.

Tossed to Floor

For the second time Large rolled about on the floor, but managed to crawl through the debris to deck with his cargo of comforts.

Sub.-Lt. Knowles called the torpedoes "Easter eggs," and thought the Germans were a little unfair in calling so early. Just before the second "egg" was left, Knowles said, he was racing towards the quarter-deck. He met Midshipman Frank Johnston, also of Saint John, patted him on the back, and said "keep up the good work."

That's the last I saw of him," he went on. "I don't know what happened to him."

(Ottawa reported Johnston was one of the two Canadians lost in the sinking.)

When the order to abandon ship was given Knowles had to jump for his boat—a distance of some 20 feet. "The boat was packed," he said, "and I landed right on their heads, feet first."

"Many of the fellows got seasick while they were waiting to be picked up, as the sea slapped us around quite a bit."

Both Large and Knowles told of the thrill they got when a Sunderland flying boat spotted them, and later directed a destroyer to their rescue.

"The men on the destroyer were swell," said Large. "They gave us warm clothes, hot drinks, and everything."

And just then the two rememberd they had papers tucked in their tunics giving them leave. So they politely but firmly left the reporters.

Port Hope S.S. Class Visits Toronto Group

PORT HOPE, April 28—(ENS). — About twenty-five members of the Young Men's Bible Class of the United Church journeyed to Toronto on Sunday for their yearly visit to another class. This year, the boys attended Kew Beach Church. The minister in charge is the Rev. Bruce G. Gray.

In one month recently the Philippines shipped 14,940,000 cigars to the United States.

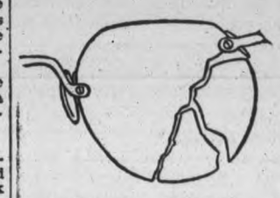

SAVE THE PIECES!

A broken lens can be duplicated in a very short time. Neither your prescription nor a re-examination is necessary, just as long as you bring in the pieces.

However, if you have not had your eyes checked recently, it will be wise to have this done—just to be sure the glasses you are wearing now are correct for the present condition of your eyes.

A. WARD SMITH
Optometrist
406½ George Street
Peterborough
Telephone 9397
A Modern and Complete Optical Service

"Every duty, well and honestly done, is a contribution to victory."
THE PRIME MINISTER OF CANADA.

—again we suggest—

Telephone workers appreciate that War Savings Certificates have first claim on their savings from current income. They are now making regular purchases through deductions from pay at the rate of about $725,000 yearly.

This is not a boast—merely a suggestion for anyone who has not yet realized that War Savings Certificates are a gilt-edged investment that will help us win the war for freedom.

You can buy War Savings Certificates at Bell Telephone offices.

M. H. RIDDLE
Manager.

On Active Service
Giving Wings to Words

The Examiner

The Peterborough Examiner, published each evening by Peterborough Examiner, Limited. Office: Hunter and Water Streets, Peterborough, Ont.
Subscription Rates 15c per week in City of Peterborough, delivered by carrier; $6.00 per year by mail to outside points.
Members Canadian Press; Audit Bureau of Circulation; Canadian Daily Newspaper Association; Empire Press Union; Ontario Provincial Dailies Association.
W. RUPERT DAVIES, President; H. L. GARNER, General Manager; A. R. KENNEDY, Managing Editor.

TELEPHONE 4641.
Private Branch Exchange to All Departments.

MONDAY, APRIL 28, 1941

A Long And a Hard Way

The newspaper critic in London who felt disgusted because "Hitler can still push us around" turned out a good phase, but when doing that he forgot something.

He overlooked some of the first addresses which Mr. Churchill made shortly after he became Prime Minister. Those addresses were not made up for the occasion, nor were they filled with fluff or snap decisions.

The Prime Minister promised tears, agony and sacrifice, and he also at a later date went on to speak of the time when Britain would take the offensive, and he never mentioned it being done in 1941. It might come late in 1942 or 1943, but there was no hope held out that it would be an early event.

Mr. Churchill knew well enough what the situation was. He realized that Britain was short of equipment, and that it had for years been deliberately following a system which would aggravate that shortage. There had been the high hope of world peace.

It was known that Germany had been building armament for seven full years; it was known that Italy had been doing the same thing for a longer period. War plans had first call in Germany during all those years and German production was actually on a war basis years before the British started on their ill-fated plan of appeasement.

When the war started it was apparent that Germany had brought into existence a machine which was greater than any other which had existed. It had a mobility and striking might which had not previously been equalled. It is that same machine which the British encountered when they went to the rescue of their allies in the Balkans. They were actually meeting and encountering the effects of those seven full years of war production on the part of Germany, during which time the war production in Britain lagged to the point where it did not exist.

* * *

We consider it is fair and right to say that today the strength of Britain's land and air forces is only beginning to show and feel increased strength. It took months, and precious months they were, to gear British factories up to anything like a peak of production. It is only within recent months that the industrial unit of United States, the great manufacturing spot in the world, has started to reach efficiency in war production, and the same is true to an appreciable extent in Canada. Outside the production of shells and small arms we knew little of war business. The making of planes with us was something which had been confined to commercial or pleasure machines for private use, and that sort of manufacture has little in common with war production. Never had we made a tank.

We are also facing the serious business of getting production from this side of the Atlantic across to England, and it means nothing at all unless we do get it there.

* * *

Possibly the London editor who had grown weary of being shoved about by Hitler had been carried away by the success of the Greek campaign against Italy, and the success of the British dealing with the same nation in Libya. It may have caused him to come to the conclusion that the striking power of Britain and her Greek ally had actually attained a place where success was assured.

But again he was forgetting that seven-year start which was registered to the advantage of Germany before the war started. He was overlooking the dull and blunt fact that the machine was still there and that we had done nothing to knock it to pieces. And that is exactly where we stand today.

No person in a place of authority has ever predicted that the war was going to turn in our favor shortly. We have had a surfeit of irresponsible statements about Germany being short of oil, and being hard put for fats and supplies, and all that kind of talk does nothing but give to us a sense of false security—that is if we believe it. It is time we quit believing that kind of talk because as we see operations from day to day we know Germany is not lacking in essentials. Her machine is still strong.

We consider it remarkable that Britain has been able to stand up as she has. We know for certain that Hitler looked for the end of the war in 1940. Clear-thinking British folk figured early in the conflict that if the struggle could be prolonged Britain would win. If the conclusion were to come suddenly then Britain would lose.

That business of growing stronger may be irksome to those who fail to marshal all the facts, but it is a process through which we have to pass in order to live. It calls for cool heads, the tightened jaw, the pocket with less and less in it; it demands patience and fortitude and suffering and agony and death. It is the hard way of which Churchill spoke months ago, and that is the way we are travelling today.

* *

Let's Get It Done

When President Roosevelt steps out of line to brand Col. Charles Lindbergh as a "copperhead" it would seem the time has arrived to officially cancel the pass which was issued to the same Lindbergh by the Canadian National Railways.

There was a time when it did not make so much difference what Lindbergh did or did not do. We could readily and easily come to the conclusion that he would probably not be making use of the pass. For that reason it meant little to us and would cause no outlay on our part when we were paying the annual deficit on the operation of the C.N.R.

But that time has gone. Definitely. Lindbergh is now setting himself squarely and openly and forcefully against the adopted policy of United States to aid Britain. He is doing all he can to wean people from such policy. That being the case we can class him as nothing less than an enemy to the British cause. And being an enemy of the British cause he becomes an enemy of Canada.

Lifting that pass might cause no inconvenience to Lindbergh, but it would at least let him and the people of United States know what Canada thought of him, and we can see no good reason for keeping out official tongue in the cheek when it comes to dealing with such a matter.

There was probably good cause for issuing the pass in the first place, and now there is better cause for revoking it —and at once.

* *

The Real Test

Reports continue to find their way into print telling of the "reduction" of debenture debt in various municipalities. Waterloo, Ont., reports that a debenture debt of $1,052,426 in 1931 has been reduced to $473,674, and that forms the basis for the town's splendid financial position.

Actually there is nothing unusual about the reduction of a debenture debt. When the debt is incurred it is known definitely that it becomes an annual obligation until the time of its maturity. If the payments were not made regularly then the municipality would face the uncomfortable fact that it was in default. Members of the council who are there during the time of these payments have nothing to do with the matter apart from seeing that the payments of interest and sinking fund are included in the estimates.

The real value of such reduction is when councils so manage their affairs that they do not keep adding to the debenture debt, and thus allow the total obligation to decrease. Right there is the real test.

* *

He Saw The Fifth Column

Sam Brewer, an American correspondent, was in Belgrade shortly after it had been bombed by the Germans. He had the experience of being arrested and finding that he was on the list for execution. So Sam has something about which to write.

For the moment though there is something informative in the narrative, because he was able to see the terror in the people of Yugoslavia, the suspicion that had gripped them and the amount of confusion and hopelessness which grew out of it all.

When he was arrested he had with him a portable typewriter and a few personal belongings in a bag. The soldiers saw the typewriter case and said it was a radio outfit; they came upon the boots and said they were German military make, whereas they came from United States.

On every hand soldiers and police were examining their own people. They were suspicious of every person because the country was filled with rumors that the Germans had landed thousands in the country by parachutes. As near as Mr. Brewer could come to facts he found no one who had seen a German parachutist coming down.

But it was the business of the fifth column movement in Yugoslavia to cause people to believe that this mysterious force was about to strike; it was their duty to bring people to such a point of panic that they would not think accurately or act wisely. They just went into a riot of fear, and that is exactly what the fifth column is for and what it does. It prepares the way for the bringing in of the troops and it is as powerful as any troop movement could possibly be because it breaks resistance before the attack commences.

* *

Zeal Of a Poor Sort

When Germany's good friend in United States, Charles Lindbergh, addressed a meeting in New York, there was a picket line with banners arranged by those who are opposed to him. Also there was a free fight.

Of course we feel a degree of sympathy for those who had sufficient nerve to walk forth into an unfriendly territory and carry along their banners, but we cannot help wondering if they were actually accomplishing anything.

It is always well to try and get at the central idea in any situation. Here it is easily found in the fact that 15,000 people gathered together to hear Lindbergh. So that is something on which to start. That number of people believed Lindbergh to be right in his pro-German outlook.

The sensible idea would be to give these people something better and stronger and bigger to occupy their minds. Merely going out with placards to disturb their meeting means nothing at all. It would not show them why they were wrong, and opposition of that variety would probably confirm the mistaken idea that they were actually on the right track.

* *

NOTE AND COMMENT

Steel production is dropping slightly in United States due to strikes in the coal fields, and that can be chalked up as good news for Germany.

A school boy of 17 years in Toronto has been fined $200 for the illegal possession of liquor. He may be getting an education, but not of the right sort.

A painter in Minneapolis was charged in court with having three wives, and it looks as though he ought to have taken a short course in accounting.

Man of 39 was in court at London, Ont. and for 21 years he has made an appearance in some court. A habit formed at 18 years is liable to stick.

Reports of the Mexican earthquake of several days ago state the death list was 84. As usual the first reports had it running into the hundreds and thousands.

The centre span of the new Rainbow bridge at Niagara will be placed in position early in June, and as we understand it there will be no traffic until that is done.

One new war plant in United States has 5,500 acres, and 10,000 will work there producing smokeless gun powder. And possibly there will be little smoking during the process.

Central fire station in Hamilton is said to have too much waste room and it is suggested part of it might be turned into apartments. When it came to getting tenants preference would be given to good checker players.

London reports that war workers who have been engaged seven days a week are doing more and better work now on a six-day basis. The plan for one day's rest in seven was fixed long ago. Meantime it has been attacked and ignored, but it always retains sufficient force and wisdom to survive as one of the wisest of all arrangements.

NOT SO GOOD

(By A.R.K.)

¶ My dollar watch is growing old, and it's erratic as can be, more so when weather turns to cold at noon it sometimes points to three. And when I go to catch the train it fools me in a nasty way, I run till I have wrenched my frame to find the train has gone that day.

¶ It makes me late on Sunday too and I get rather cross and sore, when I turn at the family pew I blame my dollar watch once more. And so I thought I'd fix the thing like what I'd seen the jeweler do, there might be ailment in the spring or else perhaps a loosened screw.

¶ I got the tools lined like I should, I had a knife, a hammer too, I'd get it running sound and good, 'twould act like what it used to do. I tightened up some gadgets there and put on lots of oil as well, I knew 'twould be a good affair and then the proper time 'twould tell.

¶ And then I wound it up some more expecting it would tick for me, I even thought 'twould thump and roar, but it was quiet as it could be. My dollar watch I did not cure, I thought and figured it all through, and now I know I've done for sure some tinkerin' that I shouldn't do.

In Washington War News Takes Major Position

By CHARLES P. STEWART

WASHINGTON. — Except a little purely local stuff here an there, there's no news now outside the war, defence and aid-the - democracies classification. There's a fine assortment of that, however. It's got plenty of variety, it hits in every direction and some of it's amusing.

Chas. P. Stewart

For instance, word came the other day from Rome that a pardon had been granted to George Ehret and Grace Gunther, two Americans convicted in Italy and sentenced to heavy fines and also to prison terms for violations of the Fascists' wartime currency regulations. The United States embassy pointed out to Duce Mussolini that the pair had offended through ignorance of the emergency rule on the subject; not intentionally. Accordingly, Benito waived the imprisonment item. He collected the fines, though. The Fascist regime sees no particular sense on keeping its jails unnecessary cluttered up with foreigners. It prefers them at large, spending money. But any of their cash that it gets its clutches on, in the form of fines, it hangs on to.

State Secretary Cordell Hull's reaction to the Copenhagen government's repudiation of the bargain he made with Henrik de Kauffmann, Danish minister in Washington, for an American protectorate over Danishly-owned Greenland, also was entertaining.

Of course the repudiation came only nominally from Copenhagen. It came really from Herr Hitler. Still, technically, it had every appearance of being strictly according to international Hoyle. At first it was a bit difficult to see how Secretary Hull could question the validity of the Danish foreign office's representation that Minister de Kauffmann had exceeded his authority in closing the dicker.

Refuses to Return

He didn't exactly question it, either. He merely answered, in effect, "Oh, well, in that case we'll go ahead with the bargain." That's present day diplomacy.

Incidentally Minister de Kauffmann, recalled to Denmark, undoubtedly displayed first-rate judgment in announcing that he isn't going. He thinks he's safer in Washington. He adds that he's here as the Danish people's representative; not as representative of only an alleged government run from Berlin.

For that matter, Washington's half full today of diplomats representing governments that don't exist any longer.

I've had occasion several times lately to refer to gossip to the effect that we're likely soon to have a censorship (probably known as a public information bureau) operating in Washington. Now it seems possible that London, instead, will censor us. The foreign office there complains that American newspapers publish considerable stuff that's liable to be useful to the Axis, concerning British war activities. If we haven't the sense to know what ought to be kept hushed up, London will be glad to tell us. The state department itself is blamed (from London) for havng given out some such information to American reporters. It would be getting right back to the source to have a British censorship slapped on to the state department — and a corking good joke on the department.

In normal times all countries like to have big export volumes. A country with a handsome export balance ordinarily assumes that it has lots of customers for its products—that it's prosperous; scooping in barrelsful of money.

Consequently a recent commerce department report mentions with much satisfaction the fact that our 1940 exports to Britain almost exactly doubled 1939's. What the report doesn't emphasize, though, is the circumstances that 1940's were mainly war supplies, which we never expect to get paid for.

Checking Profiteering

Naturally nearly everybody is interested in the prevention of wartime profiteering, because, if that starts, our living costs will skyhoot—a great deal faster than our incomes are likely to increase. It will pinch us like everything. So President Roosevelt's recent creation of an Office of Price Administration, with Leon Henderson at the head of it, to head off such a tendency, was widely welcomed.

Just how it's going to work I don't see. If a salesman is prohibited from charging market prices for his merchandise, I'd imagine that he'd stop selling it, and thus that there wouldn't be any of it available, which would be just as bad as being overcharged for it, particularly if it happened to be some absolute necessity.

Nevertheless, economists say it can be done and, to prove it, the first thing Leon Henderson did was to crack down on the price of cadmium.

Isn't that wonderful tidings? The next time, dear read, that you have occasion to replenish your stock of cadmium, don't you let the dealer stick you for an excessive figure on it. If you don't know what it is, look it up in the dictionary.

THE THINKER

—Christian Science Monitor.

• Enlistment Across Canada

THIS is Canadas war—all of Canada. The Dominion fights Hitler as one country — not as nine provinces or several military districts. Canadian war effort—particularly as related to the all-important matter of recruiting this nation's man-power—will not be stimulated by setting one city's record against another's. This was mistakenly done, however, by some one in the Department of National Defence, in allowing a statement to emanate from Ottawa, contrasting the response of the Dominion's two largest centres to a recent specific recruiting appeal.

The injustice having been done, however, it is desirable that the true picture be sketched upon the records. This was actually done in a return tabled the other day in the House of Commons, notes Stratford Beacon-Herald, covering the period from the beginning of the war in September, 1939, to November, 1940, and showing the total enlistments in the Army, Air Force and Navy to have been as follows:

Ontario	72,504
Quebec	34,593
British Columbia	16,556
Manitoba	16,400
Alberta	13,920
Saskatchewan	10,689
New Brunswick	10,075
Nova Scotia, P.E.I.	18,490
Total	195,227

In fairness, the populations of the provinces should be included, stated in percentages of the Dominion total, and shown along with the enlistments, likewise reduced to percentages. Taking the last Federal census as the basis, the comparative percentages of population are given hereunder, along with the percentage enlistments represented in the figures quoted from the Parliamentary record:

	Population Percent.	Enlist. Percent.
Ontario	33.07	37.2
Quebec	27.70	17.7
British Columbia	6.69	9.5
Manitoba	6.75	8.4
Alberta	6.75	7.1
Saskatchewan	8.88	5.5
New Brunswick	3.94	5.2
N. Scotia, P.E.I.	5.79	9.5

It will be noted that in all provinces except Quebec and Saskatchewan, the percentage of enlistments was higher than the percentage of population.

A Bible Message For Today . . . .

By faith Noah, being warned of God of things not seen as yet, moved with fear, prepared an ark to the saving of his house; by the which he condemned the world, and became heir of the righteousness which is by faith.—Heb. xi, 7.

✧ ✧ ✧

For by grace are ye saved through faith, and that not of yourselves: it is the gift of God.—Eph. ii, 8.

A Bit of Nonsense

Go Top

"Johnny, can you tell me the difference between attraction of gravitation and attraction of cohesion?"

"Yes, sir. Attraction of gravitation pulls a drunken man to the ground, and the attraction of cohesion prevents him getting up again."

Tit For Tat

Nurse (suspiciously): "What have you been doing, Joan?"

Joan: "Rover's eaten my dolly's slippers, so I've been punishing him."

"How?"

"I've been to his kennel and drinked his milk."

Move Up

Mr. Meeker had crawled under the bed when he heard the burglar. He held his breath and waited. Then, after a long pause, he felt someone trying to crawl in beside him.

"Is that you, Henrietta, dear?" he whispered.

"No," was the answering whisper. "I've just had a look at her. I'm the burglar. Move up!"

BELGIUM'S GIFT

FREE BELGIUM is crushed, for the time being, yet it lives here in the United States almost as though the disaster had never occurred. Georges Theunis, the Belgian Ambassador, announces that the beautiful Belgian Pavilion from the World's Fair has been given to Virginia Union University, the Negro educational centre at Richmond.

It's a $700,000 structure and the cost of moving and rebuilding will be about $300,000. Virginia Union will divide the space into four parts: library, a gymnasium, a science laboratory and a music tower. The marble, stone, slate and tile in the majestic building cannot be duplicated in this country.

Virginia Union was picked out as the recipient of the gift because it is doing a particularly good educational job, because it badly needed more room and because the university is not too many miles from Flushing Meadows.

We think the Belgian government is to be warmly thanked for its generosity. One form of thanks is to do all we can to remove the oppressor's heel.—New York Post.

How Time Flies Hard To Believe

APRIL 28

1911 It is announced that the Jules Motor Company may establish a factory in Peterborough.

R. F. Downey has been elected president of the Public School Baseball League.

Word is received from England that the People's Chimes have been completed and tuned and will soon be shipped to Peterborough.

Thirty-seven immigrants who arrived in Canada on the *Royal George* have arrived in Peterborough.

New instruments have arrived here for the use of members of the Salvation Army Band.

1921 R. J. Soden is elected first vice-president of the Ontaro Hunters Fish and Game Protective Association.

Eugene McCarthy, well known Toronto contractor, who was born in Peterborough is dead.

A. L. Killaly talks to the Peterborough branch of the Engineering Institute of Canada on the conservation of the waters of the Trent Canal system.

Peterborough Central Ontario baseball club holds first workout of the season. Among the newcomers is Lefty McElroy, Lindsay pitcher.

1931 The Ontario division of the Canadian Manufacturers' Association is holding its annual convention here.

It is announced that there will be no changes in wages paid for road work under the direction of the Suburban Area Commission.

Mayor Roland Denne and Ald. J. D. Fitzpatrick are in Ottawa consulting with the Government on unemployment relief problems.

John R. Marshall has been re-elected chairman of the Peterborough branch of the Canadian Manufacturers' Association.

The Girls' Softball League may decide to play its games this season at the Ashburnham Bowl.

IN WAR TIME

1916 Pte. John Boik of the 93rd Battalion who was drowned in the Otonabee River is buried with military honors.

Sergt. Ecobichon and the signalling section of the 93rd Battalion has returned from taking a course at Kingston.

Nine double-header trains loaded with grain passed through from Midland today.

Many attend a St. George's Day service held in St. John's Church.

Two new storeys are to be added to the warehouse of the Quaker Oats Company to cost $25,000.

SOMETIMES MEN CAN NEVER RETURN

Another business trip over. Away only a week this time but even that is too long. Not very keen about these journeys away from home and those two growing youngsters; but, he had not much choice about this trip. However, he was back once more and would soon see them again. They will have missed him.

When he left, little Janny had been hard at work trying to get that little patch of flowers pushed up to show him what a helper she is. She won't fail to point out how they have grown while he was away.

And at that, how these youngsters do grow! It seems only a few short years ago that Ruth was the entire family. Must be about sixteen now and looks just like her mother.

Come to think of it, only seventeen years since he married: happiest years of his life. Mary had made a real home for him and he had been fortunate in keeping away from her the worries of the world men work in. As long as he could, he would keep it that way, though he knew that some day he might have to leave and never return to them.

Well, he had guarded against that time. No doubt about the sound wisdom of having an experienced executor-trustee named in his Will to look after the investments and property of his estate—they know what to do to make an estate earn the most. But best of all was the certainty that if anything happened to him, Mary and the girls would be under a sensibly business-like yet friendly protection.

Obtain our booklet about our services as executor and trustee.

THE
TRUSTS and GUARANTEE
COMPANY LIMITED
TORONTO
Calgary Winnipeg Windsor Brantford
441

An Executor and Trustee Since 1897

« « « PERSONAL AND SOCIAL » » »

Miss Ivey Powers of 823 George street is home convalescing after six weeks in the Toronto General Hospital.

✧ ✧ ✧

Mr. and Mrs. Frank Bagshaw and Miss Harries of Toronto were week-end guests of Mrs. W. J. Routley, Charibond Apartments, and Friday evening attended the choir concert in George Street Church.

✧ ✧ ✧

Mr. and Mrs. G. Herbert and two daughters, Gwenyth and Dorothy, motored from Toronto to spend Sunday with Mrs. Mabel Winslow, 318 Burnham street. Now stationed with the Royal Canadian Engineers at Petawawa, Mr. Herbert was formerly enrolled here for the electrical course at the Vocational School.

✧ ✧ ✧

Friends in Peterborough of Mrs. Gordon Deyell, Toronto, formerly of Peterborough, will regret to hear of her serious illness during the past three months.

✧ ✧ ✧

Miss Caroline Littlefield, physical director of the Y.W.C.A., was presented with roses and gifts Friday evening after the second successful night of the gymnasium military review, "On Parade," before an overflow crowd. Flowers were also presented to the two pianists, Miss Marguerite Rome and Miss Irene Quinlan, members of the junior gym, Miss Joan Filer, Miss Jean Lavis, Miss Peggy Baker, Miss Marilyn Smith doing the honors.

✧ ✧ ✧

Private Dawson Clarke of the Prince of Wales' Rangers spent the week-end with friends in Cornwall, Ont.

✧ ✧ ✧

Mrs. J. C. Hill was general convener of the All Saints' Church Women's Association tea, a successful affair held at the home of Mrs. W. A. Filer, and Mrs. J. F. Long was among assistants in the tea room.

✧ ✧ ✧

Mr. Roy Dunlop is a patient at St. Joseph's Hospital.

✧ ✧ ✧

Mr. Glenn Deyell and Mr. Murray Enkin, honor students of the University of Toronto are at the North Monaghan Farm for the summer months.

✧ ✧ ✧

Plans for the semi-annual meeting of the Provincial Council of Women, to be held in Peterborough at St. Paul's Presbyterian church on May eight and nine, are to be discussed tonight at a meeting of the executive in St. Paul's church hall.

✧ ✧ ✧

Private Thomas Rose of the Stormont, Dundas and Glengarry Highlanders, Debert, Nova Scotia, is ill in hospital.

✧ ✧ ✧

Miss Barbara Huffman, daughter of Mr. and Mrs. H. Sheldon Huffman, 192 Parkhill Road, is nine years old today.

✧ ✧ ✧

Mrs. Hugh Bridge, who spent the week-end in Peterborough, has returned to Toronto.

✧ ✧ ✧

Of the $25,000 war gift made to the Canadian Government by the sub-divisions of the Catholic Women's League across Canada, $1,374.00 has been contributed by the Peterborough Diocese, it has been announced. More extensive war work is already being planned by the earnest workers connected with this group.

✧ ✧ ✧

Mr. and Mrs. R. J. Kidd are in Toronto, and attended the closing recital of the Casavant Society's 1940-41 series at Eaton Auditorium on Saturday afternoon. Contributing to the recital, entitled "Four Young Canadian Organists," was the former's nephew, Mr. Ralph Kidd, who lived in Peterborough for a short time, and is now organist and choir-master of Knox Presbyterian Church in Stratford. Organ number of the classical period had been chosen for this concert by Mr. Kidd, who is an Associate of the Canadian College of Organists.

✧ ✧ ✧

Under the supervision of Miss Ferne Rahmel, members of the Peterborough Women's Service Corps assisted in the canteen at the Exhibition grounds Sunday afternoon and evening, serving sandwiches and coffee to appreciative trainees following entertainment provided by the Bethany Tabernacle orchestra and vocalist group. A second company of the Women's Service Corps will take charge of the canteen next week. Assisting yesterday were Miss Theresa and Miss Phyllis Hickson, Miss Lily Bacon, Miss Molly Brown, Miss Celia Foster, Miss M. Montgomery, Miss M. Peel, Miss Beverley Stewart, Miss Frances Bonnycastle, Miss Margaret Squire, Miss Madeline Jopling, Miss Loretta Carroll.

✧ ✧ ✧

W.M.S. Holds Thankoffering

The president, Mrs. E. W. Rowland, presided at the Thankoffering meeting of Mark Street W.M.S., and welcomed as guests Associate Helpers, Mission Band members, Baby Band mothers. On display was a handsome quilt donated to the W.M.S. by Group 3 of the W.A. to be included in the bale.

Mrs. Alton, Group A leader, was in charge of a worship service prepared by the Literature Department of the W.M.S. entitled "The Triumph of the Cross." In keeping with the theme of the service, Mrs. W. Hepburn sang "Open the Gates of the Temple." Several numbers were given by members of the affiliated societies. Mrs. W. King, for the Baby Band, contributed a reading, "The Better Way"; Miss Elinor and Miss Marilyn Logan, with Miss Elva Throop at the piano, sang "Consider the Lilies"; Mrs. J. Hunter, Associate Helpers' secretary, gave an interesting missionary reading which told the story of a little sick Finnish boy and the wonderful faith of his parents in Christian doctors and nurses.

✧ ✧ ✧

Cobourg Bride-Elect Is Much Entertained

COBOURG, April 28 (ENS) — A number of parties have been given in honor of Miss Audrey Isabelle Page, whose marriage to Mr. Thomas John Ovens takes place in St. Peter's church, Cobourg, Saturday, May 3rd.

Among those who have entertained are: Mrs. D. Houston, Mrs. Erskine and Misses Austin, a kitchen shower; Mrs. A. Betteridge and Mrs. M. Edes, linen and towel shower; Mrs. A. Moon, miscellaneous shower; Mrs. Abraham and Mrs. Outram, miscellaneous shower.

Mrs. Page is entertaining at her home, University Avenue, to a trousseau tea Wednesday afternoon and evening in honor of her daughter.

SPRING REDINGOTE

By PRUNELLA WOOD

THE redingote remains one of the smartest and most practical of Spring outfits, year in and year out. The ensemble sketched herewith illustrates the redingote at its best, in a coat of cherry red wool over a gay printed frock of white motifs and violet polka dots on a cherry red ground. The full-length, beautifully fitted coat, lined in matching print, employs padded rolls of self-material as trimming on sleeves, pockets and front closing. Soft tailoring distinguishes the slender lines of the wool coat. Gloves of the same print as the dress supply an amusing finishing touch.

Wild Flowers At Their Best During Week-end

These stirring days of spring-time lure many to the woods in search of our Canadian wild flowers. Nature lovers during the week-end found Hepaticas in the last stages of bloom, but the dainty little spring beauty, the Dog-Tooth Violet with its satiny brown-flecked leaves, the Blood Root and Jack-in-the-Pulpit are at their best, even the waxy blossoms of what we, as children, called "Dutchman's Breeches," with their lacy leaves, are to be found in sunny corners, and clumps of violets are beginning to form tiny, tightly-furled buds.

Nodding a shy invitation to kneel and inhale their fragrance, these blossoms are made to be loved, not to be carelessly picked. A cluster of Hepaticas, a scattering of yellow Dog-Tooth Violets at the foot of an old grey stump, or silhouetted against tawny, sun-kissed leaves, are a far, far lovelier sight than drooping blossoms clutched in the hand, or hanging forlorn heads in unnatural surroundings.

If Canada's spring-times are to remain sweet and filled with floral beauty we must learn to admire from a distance, or at least to limit ouselves to a few blossoms of each variety. Combined with plenty of their own leaves, several blossoms make a much more effective arrangement in a simple vase than bloom en masse.

Our woodlands are not showing us the same beauty our parents saw, or that we ourselves revelled in as children, simply because our wild flower heritage has been rifled year by year.

She warned Canadians particularly against complacency and urged them not to waste time, energy or money but do their utmost to help Britain in her time of need.

Port Hope Girl Weds Roger R. Allchin

PORT HOPE, April 28 (ENS) — A charming wedding was held Saturday afternoon in the Baptist church when Alice Elizabeth Hosking, Bruton street, became the bride of Roger Roy Allchin, son of Mr. and Mrs. George Allchin, Bowmanville. The Rev. Dr. N. S. McKechnie officiated. Mrs. J. W. Rice, sister of the bride, sang, and Mr. A. H. N. Snelgrove played the wedding music. The church was prettily decorated with pink and white snapdragons.

The bride, given in marriage by her father, wore a floor length gown of white slipper satin with fitted bodice and full flare skirt. Her headdress was a coronet of satin and lily of the valley with floor length tulle veil. Her flowers were pink and white sweet peas. Miss Audrey Thompson, wearing a dress of pink silk net over pink taffeta and a headdress of pink flowers caught up in a shoulder length veil, attended the bride. Her flowers were pink and rose sweet peas. Mr. Orville Sellick, Bowmanville, was the best man. The ushers were Mr. W. J. Rice and Mr. Roy Stacey, Bowmanville.

At the reception held at the home of the bride's parents, the bride's mother received in a gown of powder blue crepe with hat to match. The groom's mother wore rose flowered crepe while both wore corsages of roses and sweet peas.

On their wedding trip to Toronto and Hamilton the bride wore a flowered blue dress, fawn coat with blue accessories. They will reside at Bowmanville.

Work of I.O.D.E. Members Amaze Even Themselves

The stupendous amount of work accomplished by the hundreds of Primary Chapters which compose the Ontario Provincial Chapter, I.O.D.E., amazed even the members themselves, when presented in the admirable report of Mrs. C. D. Hickey, Hamilton, Provincial War Work Convener. As she rolled up totals of 234,834 articles valued at $189,168 for other organizations, and recorded the amount of wool knitted and the books and magazines provided, by tons, all former standards of measurement seemed to become meaningless.

Another highlight of the session was the ready and enthusiastic assent which junior chapters throughout Ontario responded to their first invitation to attend and present reports at the provincial meeting. It was most stimulating and the unlimited possibilities of the many talents of youthful members will be carefully directed in future activities.

Mrs. John Scroggie, distinguished English guest speaker, who worked with Her Majesty the Queen on the Queen Elizabeth Fund, and is now en route to help Lady Halifax organize the American women, seemed to speak with the voice of English women, en masse, when with experience of tragedy and humor she recounted the arduous preparation of English women, long before the war and the spirit of sacrifice in which they met it and are still meeting it.

FASHIONS

Put your heart into your work. It's not hard to do when you are wearing this pretty apron with its heart pockets and bib. And best of all, it is made from only a yard of fabric so you see it is economical, too. This dainty, be-ruffled style makes an ideal party prize or a birthday gift for your best friend. Choose a flowered or dotted cotton fabric that will make the wearer feel gay and just see how pleased she will be with a gift you have made yourself. Cross straps stay securely on your shoulders.

Style No. 2809 is designed for sizes small, medium and large. One yard of 39-inch fabric is required for any size and 2 yards of ruffling.

Pattern number .....

Size .....

My Name .....

Address .....

.....

I enclosed 20c for postage

DOROTHY DIX

CHEERFULNESS IS GREATEST VIRTUE YOU CAN POSSESS.

It Answers Most of the Problems That Vex You, Makes Friends and Holds Them.

Cheerfulness deserves to be rated among the major virtues, yet its importance is almost entirely ignored in our scheme of life. Nobody speaks of it being our duty to be cheerful. No one teaches children to be cheerful. No one seems even to realize how much profit there is in being cheerful. Yet cheerfulness comes nearer than any other one thing to being the answer to all of the problems that vex us. It is, to begin with, the secret of how to make and hold friends. Who are the people you are attracted to at sight? Who are the people you enjoy being with? Are they the beautiful, the intellectual, the witty, the wise? Not at all. It is the cheerful people. It is the men and women who wear the smile that won't come off and who leave you with the feeling that God is in His heaven and all's right with the world. A homely girl whose plain face radiates cheerfulness and good humor can marry all round a peevish, fretful, good-looker. Whether we welcome our friends' visits with shouts of joy or endure them with stoical fortitude depends upon whether they are going to tell us a good story that will make us laugh or weep upon our breasts and tell us their troubles. And when we are old, whether we are regarded as a pest or a benediction on the house depends altogether upon how strong a hold we have kept on our optimism.

If Grandma and Grandpa have still kept their faith in the true, the beautiful and the good, and if they still carry sunshine with them wherever they go, there is always a warm welcome for them in their children's homes. It is the wet-blanket old folks whom nobody wants about them.

No one can compute in dollars and cents the value of cheerfulness in business. When Sunny Jim and Gloomy Gus apply for the same job, Sunny Jim will get it, though Gloomy Gus may really be the better man. A long face kills trade. There is something hypnotic about a gay and smiling countenance that lifts our own spirits and makes us buy a hat ten years too young for us and that costs more than we can afford; whereas a gloomy salesman depresses us and makes us feel that there is no use in purchasing a hat at all when the world is so full of toil and sorrow and trouble, and that we probably won't live to wear it anyway.

Keeps Home Fires Burning.

Furthermore, cheerfulness is the great panacea that we are all seeking for domestic ills. It would do more than any other one thing to stop divorce, discourage philandering and keep adolescent children off the streets at night.

You never hear of a home that is full of laughter and gaiety being broken up. You never hear of husbands and wives who are jolly companions having affairs with other women and gigolos.

You never hear of children leaving home as soon as they are strong enough to stand on their own feet who had parents who entered into their fun and aided and abetted them in having innocent, good times.

No, cheerfulness is the cement that keeps a home intact and holds a family together. A man may slave himself to death to give his wife and children a fine home, fine cars, fine clothes, but they won't love him nor be grateful to him if he is grumpy and fault-finding and if his very presence sends the domestic atmosphere down to below zero.

A woman may spend hours over the gas range preparing a delicious meal for her family, but it will lie heavy on their stomachs if they have to eat it listening to her wails about how tired she is, and how hard she works, and how she never can dress up and go about as other women do.

What Men Desire.

What a man wants in his wife more than beauty, more than brilliance, more than domesticity, is cheerfulness. He wants to come home at night to a smiling woman who shows in her face that she thinks she is lucky to have gotten him for a husband; who will tell him the cute things the children have done and entertain him with a budget of amusing gossip.

He wants a wife whose cheerfulness will back him up when things go wrong and give him fresh courage to fight on, whose hope will kindle new hope in him and whose laughter will save him from suicide.

And above everything else, a woman wants a cheerful husband; a man whose coming home seems to flood the house with light and set all the joy bells ringing; a man who laughs off the inevitable domestic mishaps instead of making tragedies out of them; a man who is jolly and good-natured and easy to get along with and who makes his wife feel that being married to him is a perpetual picnic instead of being a life sentence at hard labor.

So great are the rewards of cheerfulness that it is strange that we do not give more thought to cultivating it. For, after all, cheerfulness is only what Stephenson called the brave attitude toward life—taking what comes to us with a smile instead of a whine.

DOROTHY DIX.
(Ledger Syndicate.)

TARTANS FOR SCOTS

GLASGOW—(C).—Scottish Auxiliary Territorial Service girls have raised a kilt fund to provide pleated clan tartans instead of khaki for their skirts.

Trinity College Annual Dance Gala Affair at Port Hope

PORT HOPE, April 28 (ENS) — Trinity College School annual dance was held Friday evening, with visitors present from Toronto, Hamilton and Ottawa. Proceeds of the dance and the play held Saturday evening were donated to the Red Cross Society.

The Hall was decorated with streamers and the Shields of other boys' schools, and the orchestra played from a raised dais.

The girls present were: Joy Alexander, Margot Ingles, Jean Fox, Sache Craig, Molly Cameron, Jean Grant, Betty Curran, Doris Holly, Orion Stewart, Kay Bothwell, Mary Burton, Phyllis McTurk, Jeanne Tate, Patricia Brock, Anne Perley-Robertson, Marion Tyrrel, Joyce Goodfellow, Joan Silver, Ann Norman, Kay Cochrane, Elizabeth Findley, Mary Roadhouse, Dorothy Gourlie, Peggy Loader, Frances Mcauley, Patricia Rogers, Margaret Morris, Ann MacKinnon, Diane Bell, Betty Huycke, Helen Pewtriss, Frances Ralls, Mary Vanstone, Pat Houston, Evelyn Kerry, Nancy Wilson, Mary Milne, Pam Booth, Ann Sterne, Ann MacFarlane, Rosalind Heath, Ann Soper, Edith Dalton, Cynthia Tate, Patricia Drake, Jane Holton. The students present were: Armour, Austin, Berkinshaw, Berry, Birks, Cawley, Cheyney, Dalton, Davidson, Draper, Duggan I, Duggan II, Duncanson, Fairweather, Fleming, German, Gibbons, Greer, Hare I, Hayes, Higgins, Holton, Hull, Huycke, Kerry, Lewin, Love, Lloyd, Macdonald, MacKinnon, McCaughey, Robertson, Russell, Simpson, Sims, Somerville, Spence, Stanger, Strong, Svenningson, Tate, Thompson, Tracy, Warburton, Waters, Black, Phin, Pochon.

THE STARS SAY . . . .

By GENEVIEVE KEMBLE

For Tuesday, April 29

Although the auguries for this day may be read as of eventful and lively import, with the mind and the energies keyed to high purpose and definite objectives, yet there is a possibility of such high pressure being carried to excess and possibly in the wrong direction. Positive or impetuous attitudes may involve complications of a very undesirable if not dangerous or disastrous nature, whereas restraint, deliberations and conservatism might turn the balance against loss and misery. The support and suggestions of superiors, elders or the domestic circle might be worthwhile.

If It Is Your Birthday

Those whose birthday it is may be confronted by a year in which their own restraints, keen insight into threatening involvements, backed up by sound sense, might prove profitable in an important way or in a new direction. But there is a tendency to be carried into brilliant coups by high tension and impetuosity because of overstimulated mental and physical energies. Treacherous and unprofitable entanglements may be averted by giving heed to superiors, elders or the home folks. Be alert to some sort of public danger or calamity.

A child born on this day should have much initiative and ability, with probably a temperament "rarin' to go" but this very pressure of mind and energy may be its undoing unless given early direction.

St. George's W.A. Presents Witty One-Act Comedy

A gay and witty piece is the one-act comedy, "Polly Put the Kettle On, and We'll Have Tea," which the Afternoon Branch, Ladies' Guild of the Women's Association of St. George's Anglican Church presented Friday night under the direction of Mrs. T. F. Floyd. A capacity crowd attended the pot-luck supper preceding the play, and community singing was led by Mrs. R. King at the piano, and Mrs. W. Farr, violinist, before the curtain went up. Rev. T. F. Floyd was chairman.

Taking part in the successful presentation of the comedy were Mrs. C. Crouter, as Polly Lincoln Washing, a colored maid of eighteen; Mrs. W. McIlwain (Julia Martin), a tall, sophisticated 'teen-age maiden; Mrs. W. D. Edwards, Mrs. Jason (Libby), a typical wife and mother; Mrs. C. Wilson, Mrs. Vail (Irene), who is likeable although domineering in manner; Mrs. D. McIntosh (Kay Jason), a charming, beautiful young girl; Mrs. W. Farr (Marie Jason, a girl of fourteen; Mrs. W. Firth (Sylvania Vale), also fourteen, who is portrayed as an alert and vivacious maiden.

BUEHLER BROTHERS
326 GEORGE TUESDAY PHONE 3680
Cash and Carry Specials — Slightly Higher if Delivered

ROUND STEAK
PORK CHOPS
LAMB CHOPS
25c lb
LOIN VEAL STEW
SLICED BACON
RIB VEAL CHOPS

VEAL PATTIES 15c lb.
SHOULDER VEAL Chops 2 lbs. 33c
VEAL STEW 12½c lb.
BUTT PORK STEAK 22c lb.
SMALL Sausage 2 lb. 35c
SAUSAGE MEAT 12½c lb.
LAMB STEW ..... lb. 10c
FARM SAUSAGE ... lb. 12½c

AFTER EASTER SALE
at the
CharacterClothesShoppe
ONE WEEK ONLY

DRESSES . . .
Group 1
A selected group—all new Spring Dresses, regular 12.95 to 19.95. SALE PRICE 10.65
Group 2
New Summer cottons—just arrived. Tailorette Frocks—guaranteed washable. 6.75
Group 3
Balance of stock. 10% Discount

ALL COATS IN STOCK DISCOUNTED 20%

ALL SALES FINAL — TERMS CASH
NO APPROVALS PLEASE

alice t. williams
147 HUNTER ST. DIAL 5324

Big
News is Coming Soon—Watch This Space

Help Build up Resistance to
FEMALE FUNCTIONAL COMPLAINTS
Try Lydia E. Pinkham's Vegetable Compound to help relieve monthly pain, headaches, backache and ALSO calm cranky, restless nerves due to functional disorders. Pinkham's is very effective to help build up resistance for weak, tired women. Made in Canada!

Unfair to blame the washing-machine

HOWEVER good your washing-machine is, it's unfair to expect perfect results unless you use the right washing preparation in it.

For *best* results you need Rinso! It dissolves *instantly* to form rich, lasting suds that get clothes spotlessly clean. Whites are left white as snow — colors fresh and glowing. When you see how splendid your wash looks you'll never be satisfied with anything but Rinso again. Remember! *Rinso is recommended by the makers of 26 leading washing-machines.* So be sure to get Rinso for your next wash-day.

A good washer deserves RINSO

GRANT HENRY CAPTURES THREE CLUB TITLES IN BADMINTON

Sudbury Incos Defeat Toronto

TORONTO, April 28. — Sudbury Incos defeated Deer Park, 52 to 47, on Saturday night in the first game of a two-game, total-points series for the Intermediate B championship of the Ontario Basketball Association. The second game will be played in Sudbury next Saturday night.

Incos were handicapped by the small playing surface of the Deer Park United Church gymnasium, but adapted themselves after a first half which was dominated by the Deer Parkers. During that first half the Sudbury quintette seemed to have trouble organizing its long-passing attack on the small floor, but changed tactics slightly in the second session to come from behind and take their five-point lead on the series.

Steve Borovitch played an outstanding game for Sudbury, particularly in the second half. He scored 23 of his team's 52 points, with a magnificent run of shooting precision playing a large part in Incos second-half comeback. N. Hann was Sudbury's other standout, with 12 points.

Sudbury.	FG	FS	P.
N. Hann	6	0	12
F. Redpath	4	1	9
M. Reggie	2	0	4
J. Znow	0	0	0
N. Hurt	1	2	4
K. Lichty	0	0	0
S. Borovitch	9	5	23
Totals	22	8	52

Toronto.	FG	FS	P.
D. White	7	0	15
M. Glennie	3	1	7
W. Johnson	0	0	0
Mitchell	2	0	4
Whitla	6	1	13
Hickson	1	1	2
Saunders	1	0	2
Ferriman	2	0	4
Lawson	0	0	0
Totals	22	3	47

Dollars To Doughnuts

By EDITH ELLINGTON

YESTERDAY: Bee is furious when she learns the merchandise manager has stolen Anthony's idea. Refusing to listen to Anthony's protest, she leads the way to Mr. Fletcher's office, rushes in, demands an explanation. Fletcher is cold. "The idea was good so the store adopted it. There's nothing more to it. Perhaps you'd like to talk to the general superintendent." Bee flares: "We will. Now. In this office."

◇ ◇ ◇

WEEMING STEPS IN
CHAPTER XXVIII

"WHAT are you going to do, Bee?" Anthony asked oddly, reaching for the telephone. "You can't call Sheldrake! He wouldn't come!"

"Oh, yes, he will! Take your hand off the phone."

"But, Bee, wait a minute—"

"What's the matter with you" Anthony said evenly, "I'd rather you wouldn't."

"I bet you'd rather!" Mr. Fletcher sneered. "Let her go ahead. Let her call him. Do you think she'd even get to talk to him? His secretary's not that dumb."

Beatrice whirled on him. Suddenly all the arrogance of the days before she became Bee Davis was in her small face, in the lines of her body, in the way her voice cut levelly through the stillness.

"We've had quite enough from you, Mr. Fletcher. You are not only a thief, and a despicable coward who lives by picking the brains of helpless employees who work under you, but you are also an insufferable bore. I dislike being in the same room with you!"

She took Anthony's arm. "Come. we'll go to Mr. Sheldrake's office ourselves. I can't bear this person another moment."

Mr. Fletcher's mouth hung open. Anthony was looking at her in complete bewilderment. But he walked out with her, obediently.

◇ ◇ ◇

IN the hall, he said admiringly, "Whew- You certainly laid it on the line that time." Then he said, slowly. "But we can't go to Sheldrake's office, of course."

"Why can't we?" She was boiling mad. "If you think Fletcher can hide behind Sheldrake, if you think I'm going to let anyone in this store intimidate me—"

"No, no, that's not it at all!" A curious embarrassment crossed his face. "It's just that I'd rather not see Sheldrake."

"Why not? You saw Fletcher. You can't give up now."

"Yes, but—but . . ." His eyes avoided hers.

"Anthony Bradley, are you afraid of the general superintendent?"

"No, I'm not afraid. But—" his hands balled up into fists, "I'm not afraid, Bee. But darn it, the man knows me!"

"Knows you? What do you mean?"

Anthony looked at the floor. Slow, painful red rose about his collar. He raked his strong fingers through his dark hair. "He—he knows me, that's all. He knows my connections and—and—"

"What connections What are you getting at? Do you mean you knew his son or something like that at school and now you're ashamed for him to find out you've been working here as section manager?"

Anthony gulped. "Well, no. Not exactly. The fact is, —I met him several times in the office of the old man. And he might think—well—"

"You mean you met him in the office of the old man who helped you through school? Your guardian?"

"Yes."

"But what has that to do with this?" She pulled at his sleeve. "Are you coming with me, or aren't you?"

"Bee, I can't. It would—it might reflect on my guardian."

"Reflect on your guardian? Are you out of your mind?"

She thought she understood, a moment later. She asked slowly, "Does your guardian do business with this store? Is that it? You're afraid a quarrel with Sheldrake might result in lost sales?" Anthony had once said he might have pulled strings to manage a promotion here, she remembered. "That's what you meant when you said you hated pull? Your guardian could have spoken to Mr. Sheldrake. You didn't want him to?"

"In a way," Anthony admitted uncomfortably.

◇ ◇ ◇

THERE was a sound behind them. They turned to see Mr. Fletcher, brick red, running after them and shouting. "I called Mr. Sheldrake myself!" he cried. "He's coming right down. You can't get away with this impudent insubordination, either of you. Now you two come back into my office and see Sheldrake, if that's what you were so hell bent on."

He rubbed his hands together. "A nice state of affairs when a salesgirl from the basement can barge into my office and insult me! I'll show you."

Behind Mr. Fletcher, his secretary stared with round, almost frightened eyes. Doors all along the corridor—the doors of department managers and head buyers and merchandise men—were flung open.

Beatrice saw Anthony's chin come up. He straightened his shoulders, took a long, deep breath. The muscles at his jaw bunched. But his hand on her arm was steady.

For the first time since Anthony told her about Mr. Fletcher's having stolen his idea, she remembered that Anthony didn't know who she really was. She could squelch both Fletcher and Sheldrake. She could blow the whole shabby mess wide open. But what would it do to Anthony?

It was too late to back down. She walked back into Mr. Fletcher's office beside Anthony with a blank face and high-held head. Carefully, and pointedly, she avoided any stray contact with the person of the paunchy, prematurely triumphant Mr. Fletcher.

Anthony drew up a chair for her. He sat down beside her. Mr. Fletcher scrambled around his big desk and stood there behind the protections, breathing hard.

◇ ◇ ◇

A MOMENT later someone roared angrily outside. A tall, burly man in a dark business suit burst into the room.

"What's the meaning of this rumpus, Fletcher?" he demanded peremptorily. "Have you lost your mind? Can't you handle anything by yourself? Must I be annoyed by every blasted trifle?"

He surveyed the two young people sitting against the wall. "Now what the devil is all this " Then his expression changed. He seemed to be puffing up in a vast and sullen fury. His collar was too tight for his neck. A vein in his forehead bulged.

"Oh, so it's you, is it, You whelp! So old man Weeming has been spying on me!"

"Weeming?" Beatrice bounced to her feet. "Did you say Weeming, Mr. Sheldrake? What connection has Mr. Weeming with Mr. Bradley?"

(To Be Continued)

CAR WASH
ANY MAKE
JOHNSTON'S
GEORGE at McDONNEL 4697

Complete Auto Service
Motor Repairs,
Body Bumping, Re-Painting
J. J. DUFFUS CO.
Telephone 5757 24 Hour Service

DR. MORSE'S
INDIAN ROOT PILLS
for LAZY LIVERS
Coax your liver to healthy action! Help it keep the Bile juice flowing with "Dr. Morse's" — the improved vegetable laxative. Ask for this reliable remedy by name — at your druggist's.
56 PILLS 25¢

Contests Close With Matches Going 3 Games

The club finals and consolation matches of the Peterborough Badminton Club were held at the Market Hall on Saturday evening before a good crowd of spectators.

Grant Henry won most of the laurels, taking the men's singles, men's doubles and mixed doubles in good style. The matches were closely contested and all but two matches went to three games.

The ladies' doubles was the only title to change hands this year, Miss Troke and Mrs. Baker defeating Miss Cathcart and Miss Brownlee in three hard-fought games.

Results follow:

Club Finals.

Ladies' singles—Miss M. Troke defeated Mrs. Bob Baker 6-11, 11-2, 11-6.

Men's singles—Grant Henry won from Bob Baker 15-3, 15-5.

Ladies' doubles—Mrs. Bob Baker and Miss Maxine Trŏke won from Miss Mary Cathcart and Miss Ethel Brownlee 15-4, 11-15, 15-4.

Men's doubles—G. Henry and Bob Cathcart defeated Bill Brown and Bob Baker 18-16, 15-11.

Mixed doubles—Mrs. Copping and G. Henry won from Miss Florence Adams and Bill Brown 15-5, 15-5.

Referee—Lt.-Col. C. Stuart.

Consolation.

Ladies' singles—Miss Ruth McKee defeated Miss Audrey Baker 11-8, 11-7.

Men's singles—Howie Shields defeated Leo Copp 9-15, 15-12, 15-11.

Ladies' doubles — Mrs. H. Clifton and Miss E. Scott won from Mrs. R. Martin and Miss Audrey Baker 15-13, 15-10.

Men's doubles—Roger Baker and Howie Shields won from Jack Watts and Art Jones 15-1, 13-15, 18-17.

Mixed doubles — Mr. and Mrs. Leo Copp won from Mr. and Mrs. George Rishor 15-10, 4-15, 15-5.

After the reports of last year's executive were heard the election of the coming year's executive was held, and is as follows:

Max Comstock, Leo Copp, Al Drynan, G. Tollington, Bob Baker, Miss Mary Cathcart, and Miss Betty Scott.

Lunch was served, Mrs. O. M. Steer and Mrs. Leo Copp pouring coffee to conclude the season's activities.

INDIAN WOMAN'S GIFT

LONDON — (CP). — Saying the women of India were "anxiously awaiting the day when the tyranny of dictators will be crushed" the native wife of an Indian Army officer sent a substantial contribution to the Lord Mayor's Fund.

Meet Mr. Navie

Walter Navie

One of several rookie pitchers on the White Sox roster this season, Walter John Navie, native Chicagoan, played his baseball with Shreveport last year.

A southpaw, Navie was used principally as a relief pitcher for Shreveport. The years before he won 20 games against 11 loses pitching for Rayne, La., in the Evangeline League.

Navie is a product of Harrison Tech High School, Chicago. He is 23 years old and stands five feet 11 inches tall.

ROUND TRIP BARGAIN FARES
May 2-3 From Peterboro
To Lindsay, Toronto, Hamilton, Niagara Falls, London, Sarnia, Windsor and all intermediate points beyond Hamilton. To Guelph, Stratford, Goderich, Kincardine, Southampton, Owen Sound, and all intermediate points beyond Guelph.
To Barrie, North Bay, Meaford, Penetang, Midland, and all intermediate points beyond Barrie.
To Parry Sound, Sudbury, Longlac, Geraldton, Jellicoe, Beardmore.
See handbills for full particulars or secure information from Agents
T131D
CANADIAN NATIONAL

SPORTS – DAY BY DAY

By FRED D. CRAIG

One of the strange things about baseball is the manner in which players who have been turned loose rise up to haunt the clubs that released them. Yesterday for example, Steve Sundra, set adrift by the New York Yanks, worked against his old teammates in the uniform of the Washington Senators and had the satisfaction of handing them a 6 to 3 trimming. Sundra held the Yanks to five hits, one of which was a homer by Joe DiMaggio coming in the ninth inning when it did no good except to DiMag's batting average. Atley Donald was the losing tosser. Cleveland Indians who had beaten Detroit 6 to 3 on Saturday handing Buck Newsome his third straight loss came back on Sunday to trim the champs again, this time in a tight pitching duel between Bobby Feller for the Indians and Schoolboy Rowe for the Tigers. Feller grabbed off his third win with the assistance of Jeff Heath who cuffed a home run with a mate on the paths in the seventh to drive in Cleveland's only two runs. Feller allowed but one marker and five hits.

* * * * * *

Boston Red Sox and Athletics were rained out yesterday but Saturday they had a peculiar game, finally won by Boston 8 to 7 after the A's had enjoyed a 7 to 0 lead at one stage of the proceedings. The Yanks won Saturday over Washington 8 to 3 with Hudson who looked like one of the best pitching prospects in the loop last season being nicked for this third straight loss. In the National loop over the week-end the Cincinnati Reds continued to show why the experts have picked them to repeat in the senior league this year. Johnny Vandermeer pitched Saturday holding Pittsburg to six hits and the Reds won 10 to 3 and Sunday Bucky Walters came back with another six-hitter as the Cincinnati team triumphed over the Pirates 3 to 2.

* * * * * *

Those Brooklyn Dodgers did all right by themselves too over the week-end, defeating Boston 7 to 0 Saturday with Davis hurling three-hit ball and coming back Sunday to defeat Bill Terry's Giants 7 to 5, Casey doing the tossing for the victorious Dodgers. Dolph Camilli who is setting the home run pace in both major loops came through with his sixth homer of the young campaign to make Casey's task easier. The Cardinals with Cooper pitching defeating the Cubs yesterday with Bill Lee on the mound 8 to 5 and Boston Bees got the verdict over the Phillies 8 to 3. Both loops are beginning to look more normal now as the fancied clubs start to emerge at the top of the heap.

* * * * * *

Winnipegers Lead

Winnipeg Rangers took the lead in the Memorial Cup final series Saturday night when they defeated the Montreal Royals 6 to 4 in a close battle and thus went out in front two games to one. The rivals meet again tonight in Montreal and a win for the Peggers will wind up the series and send the Memorial Cup west. On the other hand the Royals can tie up the round tighter than a drum with a victory before their home town customers tonight. That would leave the series at two wins each and necessitate a fifth game in Toronto. Saturday night's battle was one between two tired teams and was not settled until the final two minutes. Montreal took an early lead by scoring the first two goals but the Rangers got one back before the end of the initial period. In the middle stanza the Westerners scored twice to pass the Royals but the latter came back with a counter to make it 3-3 at the close of the period. Once again the Winnipeggers slipped ahead early in the final session but again the fighting Royals sewed it up and it was 4-4 until less than two minutes remained when Winnipeg finally broke the deadlock and then with Royals ganging up to nail the equalizer the Rangers got a clean breakaway and scored again to cinch the argument. Royals may be good enough to tie it up tonight and force another battle but Peterborough fans who saw Saturday night's game say the Montrealers were badly outplayed in that engagement despite the close score.

* * * * * *

The Peterborough Badminton Club climaxed a most successful season Saturday night when the club championships were decided in an evening of spirited and interesting play that was watched by many enthusiasts. Some of the final battles were very keenly fought and the standard of play generally was worthy of championship contests. Particularly interesting was the ladies' doubles finals between Mrs. Bob Baker and Maxine Troke and Mary Cathcart and Ethel Brownlee, won by the former two sets to one. This game was featured by some very long rallies that were greeted with a hearty round of applause from the gallery. The Badminton Club has had a good winter, the membership holding up well and the playing skill of many of the members showing consistent improvement.

* * * * * *

Juniors Come Through

The old saying among hockey fans "he's a good junior but not ready for senior competition yet" was knocked into a cocked hat at Regina Saturday night when three nineteen-year-old Regina players sparked the Regina Rangers as the Western representatives grabbed the fourth game of the Allan Cup finals from the Sydney Millionaires. The final score was 5 to 4 and the three kids scored four goals so their value to the Regina cause is not difficult to estimate. The win keeps Regina in the running for the Canadian title, although the Millionaires still need only a tie in the fifth game to give them the cup. They won the first two games and tied the third. The fifth game will be played in Regina Tuesday night and a Ranger win will tie the two clubs for the Dominion championship.

* * * * * *

Gerard Cote, Canada's great little long distance runner has been awarded the Norton H. Crow Memorial Trophy as the athlete considered outstanding by the A.A.U. of C in Canada during 1940. No one will dispute the justice of the award. The St. Hyacinthe marathoner by winning both the Boston and the Yonkers marathon, taking the former in record time, certainly was the leading Canadian athlete last year; in fact he had no competition either for the Crow Memorial or in winning the Lou Marsh trophy, for which he was selected by Canadian sport writers in a poll conducted by The Canadian Press. Cote has been a credit to his native land and has richly earned the trophies that have come his way.

* * * * * *

Although ten-pin bowling does not flourish very much in Peterborough these days, having been crowded out of the picture by the five-pin brand, there are enough old ten-pinners here to appreciate the feat of the 48-year-old Chicago bowler who succeeded in rolling a perfect game, 300 points, in the A.B.C. tournament at St. Paul Saturday. He was bowling in a double match at the time. The A.B.C. has been in existence for 41 years and during that period, the number of games rolled by thousands of competitors every year must have climbed into very lofty figures. In spite of that fact this Chicago man's feat was only the ninth time in which a perfect game has been rolled in all that time, which tells its own story of how difficult it is to pile up a 300 score, especially under the pressure of tournament competition.

* * * * * *

Sporting Chili Con Carne: The Peterborough lacrosse club will practice tonight at 7 o'clock and also on Wednesday night at the same hour... The Petes have a new player in the person of Huffman who formerly played for Huntsville....A number of Peterborough bowlers took part in the Toronto tourney but the boys were not clicking and their scores did not land them in the money....Grant Henry was the star of the badminton finals....Officers, players, managers and interested folk are asked to attend the meeting of the City Softball League at 7.30 at Duffus' Tuesday evening....Cleveland Indians have nosed the Yanks out of first place in the American loop. However there is only half a game between the first three clubs....It is hard to see how Virgil Trucks escapes the draft. With a name like that he should be sure-fire for the army transport....Simpson Grads were beaten 42 to 34 in the first game of senior Canadian basketball finals with Vancouver Thunderbirds Saturday night. Still don't sell Shag Park and his pals short.

Entered In Kentucky Derby

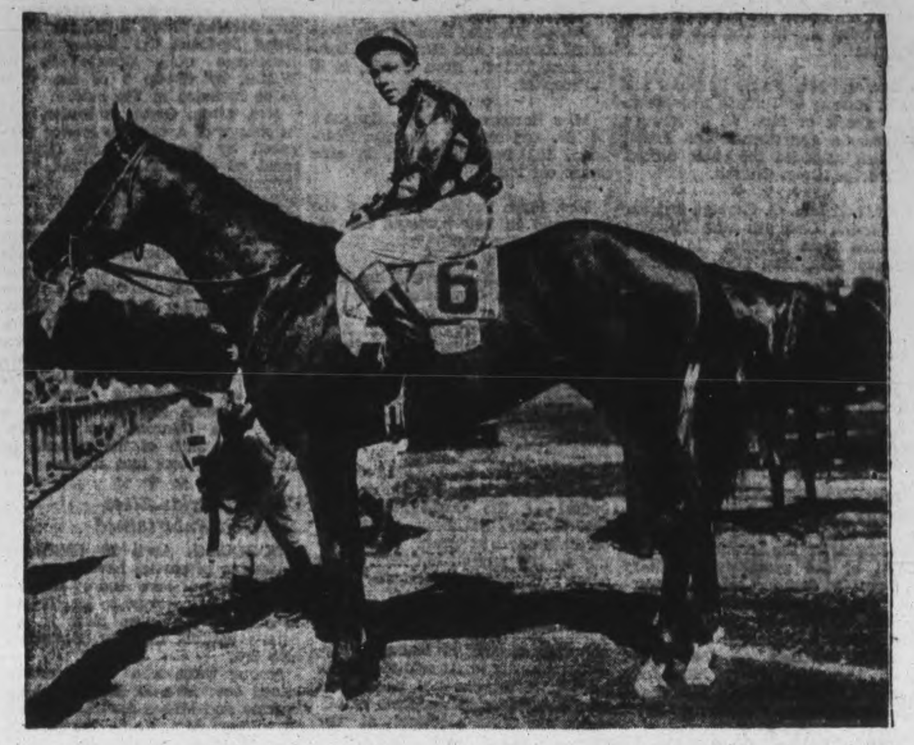

"Bull Reigh," three-year-old colt by "Bull Dog"-"Risque Reigh," owned by Mrs. A. Pelleteri, which is entered in the 1941 Kentucky Derby which will be run over the Churchill Downs course on May 3. Jockey Bierman is shown in the saddle here.

Gerard Cote Is Awarded Crow Memorial Trophy

EDMONTON, April 28 (CP). — Gerard Cote of St. Hyacinthe, Que., regarded as one of the greatest marathon runners in the world, has been awarded the Norton H. Crow Memorial Trophy for 1940. it was announced Saturday by John Leslie, honorary secretary of the Amateur Athletic Union of Canada.

The trophy is awarded annually to the athlete considered outstanding in Canada by the A.A.U.

In awarded Cote the trophy consideration was taken of the fact that in 1940 he won both the Boston and Yonkers marathons, setting a record in the former grind. Cote finished fourth in the 1941 Boston run which was held recently.

Cote also received the Lou E. Marsh Memorial Trophy for 1940, as the year's best Canadian competitor. The presentation of the Marsh Trophy was made only a short time ago. In addition the little French-Canadian was named as Canada's outstanding athlete for 1940 in a poll of sports writers conducted by The Canadian Press.

The Crow Trophy is awarded in memory of the secretary of the A.A.U., who died about eight years ago. The 1940 runner-up was John G. Whalen of Vancouver, a former British Empire wrestling champion who is not active in the sport at present.

EAT IN OUR
NEW DINING ROOM
FULL COURSE DINNER
25c UP
Breakfast .... 6 to 10 a.m.
Dinner .... 11 a.m. to 8 p.m.
Open .... 6 a.m. to 2 a.m.
NEWS LUNCH
256 Charlotte St.

The Sports Round-Up

By EDDIE BRIETZ, AP Sports Writer

NEW YORK, April 28—(AP). — Notre Dame wouldn't send its shot putter, Jim Delaney, to the Penn relays until it was assured Georgetown's Al Blozis was going to—the Drake relays.

Riches to Rags

Exactly four years ago Saturday, the proud winner of the rich Wood Memorial Stakes at Jamaica was a horse named Melodist...Well, day before yesterday while Market Wise was winning the Wood, poor old Melodist was staggering in among the also-rans in an $800 claiming race at Sportman's Park.

Joe McCarthy thinks Jerry Priddy needs only one big day to shave off his nervousness and get going.... Springer Gibson of the Chattanooga Evening Times thinks all that is needed to make the Ty Cobb-Babe Ruth golf match pictures compete is to get Bill Klem for referee.

It's a Family Affair

DRINK Coca-Cola 5¢

Three Swim Records Fall At Windsor Meet

WINDSOR, April 28 — (CP). — Three Canadian swimming records were churned under in a swimming meet at Kennedy Collegiate here Saturday night. Two of them were lowered by members of the Hamilton Aquatic Club, both in the same race.

When Irene Barr, Bernice Belback and Margie Thompson, the three Hamilton stars, got together to swim the 120-yard medley relay in 1:16.2 record books showed they had lowered the former record time by 3.6 seconds. The old record was set by the Toronto Dolphinets in 1e37.

Bernice Belbeck set a new record for the 40-yard backstroke, while swimming her heat in the relay. Her time was 26.1. as against the old time of 26.5, set by Audrey Pike, Toronto, in 1937.

The other record was broken by the 120-yard medley relay team of Kronk Community Centre, Detroit. The new time is 1:03.8, as compared with 1:04.4, the record set by a team from the same club in 1938. The Hamilton Aquatic Club team placed third in this event.

Lawn Bowling

By HERB MARTIN

Now, more about this joint meeting to be held in our club rooms on Thursday evening, May 1, at 8 o'clock.

Every season about this time the different committees are working hard to complete their end of the organization, and to have everything ready for the opening on Victoria Day.

We can speak for the Games committee and the membership committee — they have worked steady and are now ready to give an account of their work to the members who think it worth while to come out on Thursday night next.

The membership committee will take advantage to fill up any gaps that may still be in any of the rinks, and a full report will be given by the Games committee.

Be sure and keep Thursday an open day. Come out and hear what has been going on, and also show your appreciation to the boys who are doing all they can to make bowling possible for you and me.

The executive of the Central Ontario Lawn Bowling Association will meet in our club rooms tomorrow evening. Very important business is expected to be discussed.

HALLIDAYS 1941
CATALOG
NOW READY!

Shows latest delivered prices on doors, glazed sash, roofing, wall board, flooring, siding, shingles, plumbing material, hardware, ready-cut garages, etc.
SAVES YOU MONEY
On materials for new work, repairs, alterations. Call our representative below for your free copy.
W. J. BULL
Phone 4354 539 DOWNIE ST.
Mail Order Customers Write to
HALLIDAYS DEPT. A.T. HAMILTON

I DRIVE ALL DAY AND DO MY ARMS ACHE!
But when the day is over SLOAN'S eases them up in a hurry.

Not only arms but shoulders, too, get the gaff, when you're all day at the wheel over all kinds of roads. And these muscles can just about drive you crazy at times with pain. Relief, for you waits in the bottle of Sloan's Liniment. Years ago, Dr. Earl S. Sloan originated this liniment to provide speedy relief. Try it once and you'll realize what a grand liniment it is. It will help you with muscular stiffness too, or when you have a chest cold. In fact, everyone in the family can use Sloan's for relief of muscular aches and pains. Get a bottle today!
WAR GOODS TRAVEL FAR AND FAST
Quick Relief For: STIFFNESS, SORENESS, BUMPS, ACHES, PAINS FROM BRUISES, SPRAINS AND CHEST COLDS
No Rubbing Required JUST PAT IT ON!
SLOAN'S Family LINIMENT
HELPS NATURE HEAL FASTER!

WESTERN CANADA TEAMS WIN BOTH HOCKEY PLAYOFF GAMES

Sydney Outfit Drops Fourth Game 5-4

By LORNE BRUCE
(Canadian Press Staff Writer.)

REGINA, April 28—(CP).—The "Destiny Kids" from Regina, still on the brink of defeat in the Allan Cup finals, figured today that maybe they have a psychological edge after battling to a 5-4 victory over Sydney Millionaires here Saturday night.

Rangers sent a crowd of about 5,000 fans wild by defeating the strong Eastern champions in the fourth game following defeats in the first two games and a tie in the third. The fifth will be played here tomorrow and Millionaires need only a tie to take the best-of-five series decided on points.

Rangers played tight hockey for their first victory and by refusing to be sucked into corners by the clever defencemen for Millionaires, prevented the Eastern champions from getting away on so many sweeping rushes.

In the first period Grant Warwick, midget right winger for Rangers, scored twice, while Millionaires were shorthanded and Frank Mario and Scotty Cameron each counted once while Steve Latoski and Johnny McCreedy fired goals for Sydney.

Jud Snell and Grant Hall got the only goals of the second to tie the score. After three minutes and eight seconds of the third Hermie Gruhn batted in a rebound on a Regina power play for the winning goal.

Yesterday's Stars

By The Associated Press

Steve Sundra, Senators.—Five-hit pitching beat Yankees 6-3.

Harry Lavagetto, Dodgers.—Drove in three runs with four hits in perfect day at bat against Giants.

Jeff Heath, Indians. — Two-run homer in eighth beat Tigers 2-1.

Bill Posedel, Bees—Limited Phillies to four hits and made three of Boston's 14 safeties himself.

Bucky Walters, Reds.—Steady six-hit hurling toppled Pirates.

BASEBALL RECORD

INTERNATIONAL LEAGUE

	Won	Lost	Pct.
Newark	8	3	.727
Buffalo	7	5	.583
Montreal	6	5	.545
Jersey City	6	5	.545
Syracuse	4	5	.444
Toronto	3	5	.375
Baltimore	4	7	.364
Roohester	4	7	.364

Sunday Results

Toronto 3, Jersey City 1
Montreal 6-9, Baltimore 4-5
Buffalo 3-6, Newark 0-7
xSyracuse 2-3, Rochester 1-6
x—10 innings.

Saturday Results

Rochester 6, Baltimore 5
Newark 4, Toronto 0
Buffalo 4, Jersey City 2
Montreal 2, Syracuse 0

AMERICAN LEAGUE

	Won	Lost	Pct.
Cleveland	8	4	.667
New York	9	5	.643
Boston	7	4	.636
Chicago	5	5	.500
Detroit	4	6	.400
St. Louis	3	5	.375
Philadelphia	4	7	.364
Washington	4	8	.333

Sunday Results

St. Louis 7, Chicago 6
Washington 6, New York 3
Cleveland 2, Detroit 1
Philadelphia at Boston—rain.

Saturday Results

Boston 8, Philadelphia 7
Chicago 2, St. Louis 1
Cleveland 6, Detroit 3
New York 8, Washington 3

NATIONAL LEAGUE

	Won	Lost	Pct.
St. Louis	8	3	.727
Brooklyn	10	4	.714
New York	8	4	.667
Cincinnati	7	5	.583
Chicago	4	6	.400
Boston	5	8	.385
Pittsburg	3	8	.273
Philadelphia	3	10	.231

Sunday Results

St. Louis 8, Chicago 5
Boston 8, Philadelphia 3
Brooklyn 7, New York 5
Cincinnati 3, Pittsburg 2

Saturday Results

Cincinnati 10, Pittsburg 3
St. Louis 4, Chicago 2
Philadelphia 7, New York 6
Brooklyn 7, Boston 0

AMERICAN ASSOCIATION

	Won	Lost	Pct.
Louisville	9	3	.750
Indianapolis	7	4	.636
Columbus	6	5	.545
Kansas City	6	6	.500
Minneapolis	5	6	.455
St. Paul	5	7	.417
Toledo	5	7	.417
Milwaukee	3	8	.273

Sunday Results

Minneapolis 7-x4, Indianapolis 1-4
St. Paul 7-3, Louisville 5-8
Kansas City 5-2, Columbus 3-0
Toledo 5-0, Milwaukee 3-2
x—Called at end of eighth—darkness.

Saturday Results

Columbus 10, Kansas City 7
Louisville 5, St. Paul 2
Toledo 4, Milwaukee 0
Indianapolis 2, Minneapolis 1

Indians And Cards Take Lead In The Major Baseball Leagues

By HUDSON BAILEY
(Associated Press Sports Writer.)

This is the week the East and West meet for the first frantic showdown of the infant major league campaign. The two circuits cleared their decks for action during the week-end by elevating a pair of new leaders—Cleveland Indians and St. Louis Cardinals.

The intersectional strife is scheduled for a fitting start today at Brooklyn with Cincinnati Reds colliding with the Dodgers.

This will be a sort of signal rocket for the full fireworks that will be set off tomorrow.

Reds Defeat Pittsburg

Both opponents are cruising at full speed after being left at the post. Since losing its first four games, Cincinnati has won seven of its last eight and has mopped up everybody in the west except St. Louis. The Reds completed their divisional dynamiting yesterday with a 3-2 triumph over Pittsburg Pirates as Bucky Walters bested Rip Sewell in a pitching duel.

The Dodgers, after dropping their first three games to New York Giants, have captured 10 of their last 11 contests and bumped the Giants out of the National League lead with a 7-5 decision yesterday. This was Hugh Casey's third straight victory, all at the expense of the Giants. He wasn't around at the finish, giving way to a pinch-hitter in the sixth.

The Cardinals nailed down their fifth triumph in six starts with an 8-5 conquest of Chicago Cubs. The St. Louis sluggers pounded four Chicago chuckers for 13 hits.

In Sunday's other National league encounter Boston Bees snapped out of their losing streak with an 8-3 decision over the pitiful Phillies.

Tigers Nosed Out 2-1

Cleveland gained the American league lead by nosing out Detroit Tigers 2-1, while Wasington Senators ambushed New York Yankees 6-3. Cecil Travis, returning to the Washington lineup after an injury, slapped out two doubles and a triple to lead a 12-hit attack.

Chicago White Sox shaded St. Louis Browns 7-6 by getting 15 hits to the Brownies' 12.

Boston Red Sox and Philaedlphia Athletics were rained out.

Montreal Boys Beaten 6-4 In Third Game

By ROBERT CLARKE
(Canadian Press Staff Writer.)

TORONTO, April 28—(CP)—Winnipeg Rangers were confident today that they could need to feed only one more coin into the Memorial Cup slot machine to hit hockey's junior jack-pot.

The Westerners set the stage for this Saturday night when they defeated Montreal Royals here 6-4 before close to 9,000 customers in the third game of their best-of-five series for the Dominion title. The teams meet in their fourth game tonight in Montreal, while a fifth game, if necessary, will be played here Wednesday night.

Hero of the third game, which was lightning-fast almost from start to finish, was Lou Medynski who fired the winning goal with less than a minute and a half to play. Medynski played the game despite the fact he suffered a head gash in practice some weeks ago that required 18 stitches. Coach Baldy Northcott was forced to use him because of and injury to Hub Macey, who ordinarily holds down the left wing spot on Winnipeg's second line.

Other Scorers

The other Winnipeg goals went to Les Hickey, Babe Hobday, Bob Ballance, who made the play for Medynski's winning goal, and Sammy Fabro, who scored on a breakaway only 22 seconds from the end of the game. Bunny Glover of Royals was the only player to score more than once, marking up two goals, while the other scores were made by Jimmy Peters and Bill Southwick.

Medynski's score came just when it appeared certain that the game would head into overtime. Coach Lorne White of Royals was so sure that the game would go into extra time he had just yanked his defence ace, Southwick, to give the player a much needed rest in preparation for overtime.

The standouts of the game were the two netminders—Ross Ritchie and Hal Thompson—with the Rangers' Thompson being particularly brilliant in the opening period and Ritchie commanding attention throughout the last two sessions.

Major League Leaders

By The Associated Press

AMERICAN

Batting—Travis, Washington, .588.
Runs—DiMaggio, New York, 18.
Runs batted in—Doerr, Boston, 20.
Hits—DiMaggio, New York, 22.
Doubles—DiMaggio, Boston, 6.
Triples—Walker, Cleveland, 4.
Home Runs—DiMaggio, New York 5.
Stolen Bases—DiMaggio and Fox, Boston, 3.
Pitching—Dietrich, Chicago, 3-0.

NATIONAL

Batting — Lavagetto, Brooklyn, .444.
Runs—Lavagetto, Brooklyn, 15.
Runs batted in—Camilli, Brooklyn, 16.
Hits—Lavagetto, Brooklyn, 24.
Doubles—Lavagetto, Brooklyn, 6.
Triples—Moore, Boston, 4.
Home Runs—Camilli, Brooklyn, 6.
Stolen Bases—Frey, Cincinnati, 3.
Pitching—Casey, Brooklyn, 3-0.

MOVIE TIME TABLE

Capitol—"Tobacco Road", 2:00, 3:55, 5:45, 7:45, 9:45.

Centre—"Arise My Love", 2:50, 6:05, 9:15; "Robbers of the Range" 1:45, 4:50, 8:10.

Radio Highlights Monday, April 28

7:30—WEAF—Cavalcade of America, starring Madeleine Carroll, in the "Heart and the Fountain."
8:00—WJZ—I Love a Mystery.
8:00 — WEAF — The Telephone Hour.
8:30—WABC—Gay Nineties Revue.
8:30—WEAF—Margaret Speaks.
9:00 — WJZ — News Exchange. Makes its debut this Monday as a new type of discussion program.
9:00 — CFRB — Radio Theatre. George Brent, Priscilla Lane and Gail Patrick in "Wife, Husband and Friend."
9:30—CBL—Chamber Music Society of Lower Basin Street.
10:00—WJZ—Famous Jury Trials.
10:00 — WEAF — Contented Hour. Percy Faith, conductor.
10:30—CBL—With the Troops in England.
10:30—WGN—Pageant of Melody.

Toronto Grads Drop Game To Vancouver

VANCOUVER, April 28 — (CP). —University of British Columbia Thunderbirds defeated Toronto Simpson Grads 42-34, here on Saturday night in the first game of a senior Canadian basketball championship. The next game will be played here to-day, with the third game on Wednesday.

Varsity, showing dazzling speed, swept into a 15-6 lead in the opening quarter and were never headed, although Toronto hung on to within six or eight points through the game.

Thunderbirds held a 23-17 lead at the half and only managed to increase their lead by two points in the third quarter to end it on the long end of a 30-22 count.

In the final quarter the Collegians lost two star forwards, Brud Matheson and Pat Flynn on personals, but kept the pace at a fast clip to hang grimly to their lead and end the game eight points ahead.

Toronto lost only one player on personal fouls, Shag Park, in the final quarter.

Art Barton led the Thunderbirds to victory with 12 points, scored in six baskets. Brud Matheson had 10 points. Bill Breadon was the best of the Toronto team, scoring 11 points. Jack Martin and Bill Devitt followed Breadon with seven points each.

Toronto.	FG	FS	P.
Breadon	4	3	11
Martin	3	1	7
McDowell	1	1	3
Park	4	4	4
Devitt	3	1	7
Maxwell	1	0	2
Bundy	0	0	0
Anderson	0	0	0
Totals	12	10	34
Br. Columbia.	**FG**	**FS**	**P.**
Matheson	3	4	10
Barton	6	0	12
Johnston	0	1	1
Scott	3	0	6
Ross	0	0	0
Sully	0	0	0
Pedlow	3	0	6
Flynn	0	1	1
Ryan	2	2	6
Totals	17	8	42

Drake Captures Two-Mile Race

DES MOINES, Ia., April 28 — Thrilling performances by Drake, Notre Dame and Michigan relay teams, plus the brilliant individual effort of Ohio State's hurdling sensation, Robert Wright, turned track and field power back to the mid-West Saturday in the finals of the Drake relay carnival after domination by Southwestern athletics the previous day.

Drake won the sensational race of all in defeating Michigan by the thrust of a chest in the two-mile relay in 7:41.1, fastest ever run in this meet. Michigan won the four-mile relay in 17:37, while Notre Dame triumphed in the University one mile in 3:15.9.

Detroit Tigers Have Given Buffalo A Team

(By the Associated Press.)

Bufalo's baseball fans, who hardly knew whether they'd have an entry in the International League this season until Detroit Tigers began sending down unwanted players, probably spend their spare time now pinching themselves with crossed fingers.

The pinching is to reassure themselves about seeing the hastily assembled Herd up in second place, and the fingers are kept crossed lest something happen to the Tigers that might bring about the recall of some of the valuable players farmed out to Buffalo.

The Bisons took second by handing the league-leading Newark Bears their first shutout of the season, 3-0, in the opener of a double-header and then carrying the nightcap to an extra inning before losing 7-6.

Toronto Maple Leafs shoved Jersey City down from a second-place tie by whipping the Little Giants 3-1 while Montreal's Royals moved up a notch with the day's only double-header victory, beating Baltimore 6-4 and 9-5. The remaining twin bill saw Syracuse and Rochester split a pair of 10-inning games, the Chiefs winning the first 2-1 and Rochester's Red Wings the second 6-3.

Virgin (Fire) Trucks, up from Beaumont, was mainly responsible for whitewashing Newark. He gave up only three hits and fanned 10 men to bring his strikeout total to 30 in 28 innnings. It was his third victory of the season. Newark tied up the nightcap in the seventh inning when Pat Mullin, Bison outfielder, dropped a fly that would have ended the game, and won out in the 10th when Ed Levy singled, Tom Padden doubled, and Boze Berger's base-hit scored Levy.

A 22-hit attack, paced by Johnny Hudson, who drove in four runs with five blows, offset Baltimore's home run clouting and gave Montreal its two victories.

Good pitching marked the other games although Toronto's Jimmy Walkup had to have aid from Vallie Eaves in holding the Jersey Giants to six hits. A costly error by Red Davis led to a pair of Maple Leaf runs in the fourth inning that decided the ball game.

McCANNAN

For Radio dial change over, your radio realigned and automatic buttons adjusted to their new location at a very reasonable charge. This work can be done in your own home.

PHONE 4675

PERSONAL LOANS

No endorsers required

How you can borrow $20 to $500 without asking others to sign with you — No credit investigation among friends — Repay in monthly instalments — Quick service

CAN you make good use of extra funds this month? Household Finance offers a simple way for the employed man or woman to get cash for an emergency. *You need no endorsers or guarantors.*

We make your loan on your own signature (husband and wife sign together). No need of asking friends or fellow-workers to sign with you. Nor do we question others about your credit. Loans are made on furniture or car. But we attach far more importance to character and regular income than to the value of security.

Loans are completed quickly—usually in 24 hours, in some cases even sooner.

Fair treatment

Since Household began making loans in Canada over eight years ago, we have made over 325,000 loans totalling more than $51,000,000. In not a single case did we foreclose a mortgage or garnishee a wage cheque. Fair treatment of customers has helped to make Household Finance the largest personal loan organization in North America.

If a loan can help you to better yourself, we invite you to phone or visit us without obligation.

FIND HERE THE LOAN YOU NEED

CHOOSE YOUR MONTHLY PAYMENT HERE

	2 payments	4 payments	6 payments	8 payments	10 payments	12 payments	15 payments
$ 20	$10.30	$ 5.25	$ 3.57	$ 2.73	$ 2.23	$ 1.89	
30	15.45	7.88	5.36	4.10	3.34	2.84	
40	20.60	10.50	7.14	5.46	4.45	3.78	
50	25.75	13.13	8.93	6.83	5.57	4.73	
60	30.90	15.76	10.71	8.19	6.68	5.67	
70	36.05	18.38	12.50	9.56	7.79	6.62	
80	41.20	21.01	14.28	10.92	8.91	7.56	
90	46.35	23.64	16.07	12.29	10.02	8.51	
100	51.50	26.26	17.85	13.65	11.13	9.46	$ 7.78
125	64.38	32.83	22.32	17.06	13.92	11.82	9.73
150	77.26	39.39	26.78	20.48	16.70	14.18	11.67
175	90.13	45.96	31.24	23.89	19.48	16.55	13.62
200	103.01	52.52	35.71	27.30	22.27	18.91	15.57
225	115.89	59.09	40.17	30.71	25.05	21.28	17.51
250	128.76	65.66	44.63	34.13	27.83	23.64	19.46
275	141.64	72.22	49.09	37.54	30.61	26.00	21.40
300	154.51	78.79	53.56	40.95	33.40	28.37	23.35
350	180.27	91.92	62.48	47.78	38.96	33.10	27.24
400	206.02	105.05	71.41	54.60	44.53	37.82	31.13
450	231.77	118.18	80.34	61.43	50.10	42.55	35.02
500	257.52	131.31	89.26	68.25	55.66	47.28	38.91

WE GUARANTEE the total amount figured by using this table to be the full amount you will pay, when payments are made on schedule. You will pay less if you prepay your loan, in full or in part, since you pay charges only for the actual time you have the money. Payments include charges at the rate of 2% per month as authorized by the Small Loans Act, 1939.

B. E. HENDERSON, PRESIDENT

HOUSEHOLD FINANCE
Corporation of Canada
Established 1878
M. E. Holt, Manager
Second Floor, Lansfield Block, 177 Charlotte St., Opposite Loblaws
PETERBOROUGH, ONT. Phone 5841

GIFTS
English China
Costume Jewelry
India Brass
Etc.
SULLIVAN'S
Opposite Loblaw's
Charlotte St. Dial 9496
MUNRO SPUN WOOLLENS
CHINESE CURIOS LINENS, ETC.
MUSIC

OPENING
Wednesday, April 30th
The New Larger
SUMMER GARDENS
Dancing to
OZZIE WILLIAMS
Dancing to Ozzie 4 Nights Only Wed., Thurs., Fri. and Sat. Nights
Featuring SALLY HAYDEN The Girl With the Deep Blue Voice

"ON YOUR RADIO- CONTENTED HOUR" EVERY MONDAY
Percy Faith CONDUCTING
NBC and CBC Networks 10 p.m. Eastern Daylight Time

A CANADIAN PRODUCT
The Contented Cow

"Am I burning!"
TO-DAY TUES. WED.

First I snatch him from being guest of honor at an execution...and while we're scooting away in a plane - bullets thick as flies - what does the lug do? He makes a pass at me! What do I do? I bite him in the nose! But my heart wasn't in it!

Paris...Berlin...London ...chasing headlines all over Europe - and this pursuit flyer's chasing me. What's a poor girl gonna do?

"HE LOVES ME"

Paramount presents
CLAUDETTE COLBERT
RAY MILLAND
"ARISE, MY LOVE"
AND FEATURE NO. 2
"ROBBERS OF THE RANGE"
With Tim Holt and Virginia Vale
Also Canadian Universal News
CENTRE

At Last IT'S ON THE SCREEN!
CAPITOL
TO-DAY

Tobacco Road

with
CHARLEY GRAPEWIN • MARJORIE RAMBEAU
GENE TIERNEY • WILLIAM TRACY and Dana Andrews • Slim Summerville • Ward Bond

'Tobacco Road'
Is Still Playing on Broadway Since Its 1933 Opening!

PLUS!
Edgar Kennedy Comedy
"DRAFTED IN THE DEPOT"
SPORTS REVIEW
"Symphony in Snow"
and Capitol News

Regent
Starts To-day
COMEDY HIT OF THE YEAR
Continuous Show Starting Daily 1.30

A ROARING CONVULSION OF NATURE!

ROSALIND RUSSELL MELVYN DOUGLAS
make their first time together one of the year's most side-splitting romantic comedies!
This Thing Called Love
It's woman against woman and may they win the best man!

HELD 4 WEEKS IMPERIAL THEATRE, TORONTO—BREAKING ALL RECORDS
GLOBE AND MAIL SAYS—"5 STARS, A GALE OF LAUGHTER."
TELEGRAM SAYS—"LEAVES AUDIENCE LIMP FROM LAUGHTER."
TORONTO STAR SAYS—"FUNNIEST PICTURE OF THE YEAR"

To-night Is "Foto-Nite" $85 For a Photo

Stop!—In Time

Why wait till the law penalizes, for defective brakes? Stop by and have us render Brake Service to your car—providing brake performance that will avoid fines, and perhaps injuries. We work quickly and accurately. Guaranteeing brake efficiency — and economy.

Johnston's
George at McDonnel
Telephone 4697

MILLINERY

If you are looking for a hat in a youthful large brim, reasonably priced visit this store.

Jane J. Horsfield
MILLINER
444 GEORGE N.

Walk a Few Steps and Save a Few Dollars

BERT AUSTIN
Watchmaker and Jeweler
216 Charlotte Phone 5451

HATS
$1.95 - $3.65
$2.95 - $4.00
$5.00

STAN. MACLEOD
MEN'S WEAR
George Street

MEN'S BARGES
Square or Round toe. Sizes 6 to 11 ..... **1.69**
It's wise to economize. Shop here with confidence

Sam's Cut Rate
171 Simcoe Opp. King's Hotel

Who wants a Shower in Every Room?
Re-roof your home now. Estimates Gladly Given
PETERBOROUGH LUMBER CO., LTD.
Telephone 4655

BOUQUETS FOR ALL BUDGETS
Hers we can make up bouquets or corsages to fit all budgets—everything from wild flowers to roses—gardenias to orchids. Simply tell us what you wish to spend.
PETERBOROUGH FLORAL COMPANY
436 Water Street Phone 6912

Your clothes will look better and last longer—if dry cleaned by
CLEANRITE CLEANERS
173 Simcoe St. Phone 4302

Lawn Mowers Sharpened, $1.00
Called For and Delivered
Lawnmowers For Sale
T. H. ASHBY
200-204 Rubidge Phone 7993

SPECIAL
Top Coats, reg. 25.00 and 27.50 for **21.50**
BOARD AND HUFFMAN
GENT'S FURNISHINGS
188½ Charlotte Phone 8773

YOUR DRUGGIST
—is your doctor's right hand man. Select him as carefully as your physician. Hundreds of people rely on
Payne's Drug Store
362 George St. Phone 8643

If your hair is not becoming to you — you should be coming to us.
Madame Merriam
Open Evenings Phone 4852
181 CHARLOTTE ST.

WHATEVER YOU WANT—WE HAVE IT
No matter what you want in an auto or truck part, we have it. Our prices are low and it will pay you to drive out here.
HUGHES AUTO WRECKERS — Phone 3213
Cor. Highway No. 7 and Monaghan Road

Jig Saw Puzzles
Made in Canada. Scenes by war artists passed by British Ministry of Information — 25c each. Fully interlocking.
KELCEY'S
George St., North of Hunter
"Records Broken Daily"

PERHAPS
Our Store is a little out of the way—but we're right in the way when it comes to saving you money on quality groceries and meats.
R. HEALEY
GROCERIES and MEATS
591 LOCK PHONE 4935

Crepe Sole WORK BOOTS
Light as cork. Reg. 3.75 ..... **2.95**
Hickey's Shoe Store
169 HUNTER ST.

Makes Them Like New
Redouble the life of your shoes by repairing them at the first signs of wear. Careful attention given to small details. Fine quality material used, low prices. Try us!
Hopkins Shoe Rebuild
292 Charlotte Phone 6323

POULTRY
Fresh killed poultry of superior quality in wide variety of choice.
A. W. JONES
97 Hunter St. Phone 5943

Free Examination
If you have trouble walking there may be something wrong with your feet—Let us explain our Arch Supports.
W. A. GREENSLADE
245 GEORGE STREET

Rolled Edge FELT MATTRESSES $3.75
B. SWARTZ
FURNITURE
422 GEORGE N.

CAREFUL INVESTIGATION
—Will reveal the superiority of our welding service. Our charges are moderate.
Peterborough Welding Works
226 George Phone 3897

Shop-O-Grams

INTERESTING - FASCINATING PROFITABLE

1. Make an Appointment Now
2. Doctors Recommend It
3. For Complete Satisfaction Call Us.
4. The Perfect Mixer
5. Hundreds of People Rely On
6. Quick Dependable Service

$640.00 In War Savings Certificates

$260.00 In Merchandise Orders

"From a Stick to a Carload"
Our prices invite comparison.
Scott Lumber Co.
Harold Scott, Prop.
Wm. Hamilton Bldg. Reid St.
Day Phone 9032, Nights 3025

Full Line of Electric Hot-Plates
Ranging in price from
3.65 to 14.25
(With insulated oven)
Miller, Powell Co.
438 George N. Phone 6453

COSMETICS
Those who have a decided preference for certain brands of cosmetics can almost certainly find them here. Our stock is very complete with all the better grades.
Elliott's
REXALL DRUG STORE
393 George St. N. Phone 3549

---

14 PRIZES WEEKLY

RULES OF THE CONTEST

The "Shop-O-Gram" Page will appear in The Peterborough Examiner every Monday. In the numbered spaces of the heading there appears phrases or slogans which have been taken from the advertisements appearing on this page.

WHAT TO DO—The reader must find among the advertisements appearing on this page the ones from which the "Shop-O-Grams" have been taken. In making up a solution, first write down the number of the "Shop-O-Gram" as it appears in the heading. Then opposite the number write the name and address of the Advertiser from whose advertisement it has been taken. Repeat this for each of the "Shop-O-Grams." To make your solution eligible for entry, attach to it a receipt or label showing that goods or service have been purchased from any one of the Advertisers on this page.

AWARDING OF PRIZES from all correct and eligible solutions received during the week, 14 will be drawn. The first two will receive a War Savings Certificate of five dollars, the third and 4th merchandise orders of $3 and $2 respectively on any Advertiser on this page (mention in your reply what Advertiser you desire order on), while the next 10 will receive a ticket to the Capitol Theatre. SPECIAL PRIZES at the end of each 13-week period two special prizes will be awarded. These special prizes will be awarded to the two contestants who send in each 13-week period the greatest number of correct answers, accompanied by the greatest number of receipts from the largest variety of advertisers on this page. The first will be a War Savings Certificate of twenty dollars and the second a War Savings Certificate of ten dollars. The total given away for the year in War Savings Certificates is $640, and the total in merchandise orders is $260.

The first 13-week period is February 3 to April 28, the second May 5 to July 28, the third August 4 to October 27, and the fourth November 3 to January 26, 1942.

Replies must reach this office by noon next Friday. Address same to the "Shop-O-Gram Editor."

GOOD USED WASHERS
BEATTY and EASY
GLEDHILL AND HUGGINS
179½ Charlotte Phone 5906

THAT OLD SUIT
May be repaired and altered to give further service. Reasonable charges.
TONY PEPE
CUSTOM TAILOR
181 Charlotte. Greene Bldg.
Phone 4295. Upstairs.

Unusual Radio Bargains to Clear
OIL-ATERIA
182 Simcoe Phone 8484

The Peterboro Fuel and Transfer Co., Ltd.
Phone 4629
Nights 6729

For Gifts—
PICTURES
Oils, Water Colors, Pastels, Etchings
Wedding gifts of appreciation. Originals are pictures worth having. Priced from 2.25.
PHONE 4485
Coleman Bros.
447 GEORGE ST.

Potted Plants Will Live Longer
And always they will breathe your message of good will and love as no other gift can do. And Potted Plants cost so little.
GEO. SORENSON
FLORIST
39 Argyle St. Phone 4462

For Your Convenience **3** Ways to Buy Goodrich Tires and Accessories
1—Pay cash. 2—Open a 30-day charge account. 3—Use our friendly, confidential budget plan and buy on EASY TERMS. Prepare for summer driving NOW—Come in for a SILVERTOWN DEMONSTRATION today! We specialize in body and fender repairs to all makes of cars. Get a price on your car from us!
SIMCOE SALES & SERVICE
Where Your Credit Is Always Good
SIMCOE and WATER STS. PHONE 7824

No Meal is Complete Without Two Kinds of Bread
Serve our home made bread for body-building, and our 100% WHOLE WHEAT for body-regulating.
241 Dublin . WALKER'S BREAD. Phone 8834

CHILDREN SHOPPERS
Mothers have learned they can send their children here for Honest Service. We do our utmost to please the "wee ones."
Richards' Meat Market
244 Charlotte St. Phone 8229

Ties Made Like New
For a few cents your tie will be dry cleaned and pressed and will continue to give you much service.
GRANT'S CLEANERS
"Whose Cleaning Is An Art"
285½ George N. Phone 5532

FOOD BUYERS
Compare our prices and quality. We deliver anywhere.
P. GOSSELIN
TWO STORES
Hunter at Aylmer Phone 5132
Hunter at Queen Phone 9258

HAVING A PARTY?
Probably you will want some ice cream, why not phone us and tell us when you want it? You can depend on our delivery service.
McLeod's Drug Store
55 Park N. Phone 7745

CLEAN, PLEASANT SURROUNDINGS
PAYNE'S GRILL
374 GEORGE ST.

Puppies Require Special Food
Let us advise you as to the proper food puppies should have, how much meat, and what kind. If your puppy is ailing, bring it here.
Peterboro Pet Shop
"Everything for Pets"
178 Simcoe Phone 7372

The Value of Care
You cannot place too high a value on the care of dispensing prescriptions. You play safe when you have your prescriptions here.
Fuller's Drug Store
236 McDonnel St. Phone 9235

Many residents in Peterborough South are numbered among our regular customers—genuine value at all times is responsible.
GORDON HUDSON
South End Butcher & Grocer
Lock and Lansdowne Streets
Phone 3553

NO UNNECESSARY DELAYS
Our men can locate the trouble quickly and fix it just as fast. That's why you save money when you call us, no expensive delays or stalling on the job. For complete satisfaction call us.
WILLIAMSON BROS. Shell Service Station
500 George South Phone 8635

Our Hostess Dept. is Spotlessly Clean and our Baking is always fresh. Try it today.
PORTER S. WHITE CO.
346 Charlotte Phone 5715

FUEL
Dry Mixed Wood, Slabs or Kindling
Dial 8650
Curtin's Wood Yard
Chamberlain St.
Phone 8650 Res. 3396

"Our service is at your feet"
Shoe repairing done while you wait. Ours is the most modern shoe repairing shop in Peterborough.
M. VENERANDA
166 Simcoe Phone 6102

SEND IT TO JOHNSON'S AND BE SURE OF IT
Ask your neighbor about: Johnson's service, Johnson's work, and Johnson's prices. The cost is surprisingly low for such high-class work.
Johnson's Cleaners and Dyers
"Spend-a-little — save-a-lot"
627 Chamberlain Phone 9851

Ingham's Cash Store
Will gladly issue receipts so you can enter the contest.
137 Benson Phone 7115

DAY or NIGHT we have a Car when you want it.
DRUMMOND TAXI
421 Water St. Phone 7546

Ask For Your CASH BONDS
With each purchase you save 5c. on every dollar you spend in here.
ELSIE BENNETT
GIFT SHOP
345 George N.

Phone 6574 For Appointment
M. J. Roche R.O. **P. M. Roche** R.O.
Optometrists
188 Charlotte St. Phone 6574

MEN
Stop in on the way home tonight—give the wife a real dessert treat! Pies, Cookies, Muffins and Cakes fresh daily.
Quality Cake Shoppe
George St. Opp. Grafton's
Phone 8134

ROLLS, to be good, must be fresh. You are assured of freshness always when you come to this store.
T. H. HOOPER
Confectioner and Caterer
414 George N. 601 George
327 George

Style For The Dance

To go with your lovely "formal," wear a hair style that's new and different. Be up-to-the-minute with bows or flowers, tying a cluster of curls.
PARIS BEAUTY SALON
184 Hunter W. Phone 5311

"What profiteth it thee" if you employ a good physician to prescribe for your ills and yet place his prescription in the hands of an incapable pharmacist to be filled? Unless your doctor's ingredients and proportions are compounded specifically as ordered, how can they be expected to work efficaciously? This is the branch of the drug business on which we specialize.
NUGENT DRUG CO.
FRANK GREATRIX
386 George N. Phone 6824

Good Alone
Or In Company
Green Label Ginger Ale
The Perfect Mixer
BOORMAN'S BEVERAGES

It's Bottled Sunshine
SUNSHINE DAIRY
For Quality and Service
50 HUNTER E. PHONE 7834
Doctors Recommend It

Specializing In Carburetion and Ignition
Quick dependable service
Park Hill Service Station
PARK HILL ROAD and WATER ST.

ATTENTION
The methods employed at this modern beauty salon are giving unusually satisfactory results. Make an appointment now.
Colin H. Althouse
406 George St. Phone 8475

WHEN IN A HURRY
for Groceries or Meats, phone 3586—Our delivery service is prompt.
LATIMER'S GROCERY
235 McDormel St. Phone 3586

DON'T BUY COAL BUY A HOT-PLATE
Elcombe & Grottick
ELECTRICAL
SALES AND SERVICE
196 Charlotte Phone 3921

Now is the Time for Short Socks
55c pair—2 for 1.00
THE MEN'S STYLE SHOP
136 HUNTER ST. W. PHONE 9923
Bob Sager and Art Bacon, Proprietors

PLAN TO BUILD — RIGHT NOW
If you would like to start building as soon as the ground begins to thaw—to take advantage of early season prices—now is the time to start planning to build that new home.
There is a site to choose—plans to study and select—building materials to purchase—and, undoubtedly, money to borrow, before you can begin work. We can help you with it all—from start to finish.
Call us to-day for more detailed information about building a new home this Spring. All you need do is ask—there will be no cost or obligation.
George at Rink **H. R. SCOTT LIMITED** Telephone 4638

Investigate Before You Invest
We Sell and Guarantee Westinghouse Radios, Ranges, Refrigerators and Washers. Our easy payment plan makes it easy to own and enjoy the best Radio, Range, Refrigerator and Washer made. We will appreciate the opportunity of displaying the "Westinghouse."
McCANNAN
ELECTRICAL SALES
140 Simcoe 'Phone 4675

Our Business Has Tripled
That tells but one story—that we do our washing, polishing, simonizing, greasing, and checking your battery, well.
Whittington's Service Station
385 Aylmer. 'Phone 5465
16 Lansdowne E. 'Phone 8955
Port Hope Highway 'Phone 4011

WHEN IT'S
FRUIT OR VEGETABLES
CALL 7684
ANTHONY'S FRUIT MARKET
George Street Telephone
Under the Town Clock 7684

WINNERS SHOP-O-GRAM CONTEST - 21ST APRIL, 1941
1. Mrs. Edith Lake, Lakefield, Ont., $5.00 War Savings Certificate
2. Miss M. Tinker, 266 Burnham St., $5.00 War Savings Certificate
3. Maurice E. Ketcheson, 378 Queen St., $3.00 Merchandise Order
4. Mrs. A. Weames, 620 George St., $2.00 Merchandise Order

CAPITOL THEATRE TICKETS
5. Mrs. Harriet B. Laws, 45 McDonnel Street
6. Mrs. A. M. Fife, 166 Prince Street
7. Mrs. C. J. Johnston, 6 McLennan Street, Box 856
8. Mrs. H. Davidson, 793 Water Street.
9. Mrs. Jean Collins, 210 Carlisle Avenue
10. Mrs. Mary Clark, 281 Prince Street
11. Miss Shirley King, 210 Antrim Street
12. Mrs. L. Callander, 514 Cambridge Street
13. Mrs. Bert Pitchford, 198 McGill Street
14. Miss Connie Wagar, 105 Lock Street.

TRUCK REFLECTORS
28c
Canadian Tire Corp.
ASSOCIATE STORE
I. H. Keefer, Prop.
342-4 Water St. (Opposite 'Phone 8281 Market)

GREETING CARDS
Suitable to all occasions always in stock. Beautiful cards attractively displayed. We deliver.
Trebilcock Bros.
BOOKS and STATIONERY
Wallpapers-Paints-Stationery
409 George N. Phone 6803

The Peterborough Examiner

VOL. LXXXV, No. 99 — PETERBOROUGH, MONDAY, APRIL 28, 1941 — PAGE 9

MAIN STREET TOPICS

JOIN KINGSTON BATTERY.

Six members of the 4th Battery left today to join their new unit, the Anti-Aircraft unit, now being recruited in Kingston. The six, all well-known young men, are: Bmbr. E. H. Dawe and Gns. B. P. Alcock, G. J. Davis, G. J. Dolan, B. H. Latchford and R. B. (Babe) Mowry.

VACANT HOUSE ROBBED

Thieves, thought to be boys, broke into a house at 349 Dublin street, over the week-end, carried off a number of articles, and did damage to the property to the extent of $10 or $12. The house, vacant for some time, was to be occupied today by T. D. Pearson. Among the articles stolen were a floor lamp, four or five bulbs, a plant, clothes hooks, and curtains.

FOOD FOR BIRDS AND DEER

The Peterborough Fish and Game Association has arranged with Norman Lean, Apsley; Jack McFadden, Haultain, and F. Hull, Jack's Creek, to plant seeds, sunflower, Indian corn, buckwheat and other seeds in their districts to serve as food for birds and deer. This plan has been found to have had good results in other places, resulting in an increase in game where the practice has been followed.

FINED $20 AND COSTS

Pleading guilty to failing to remain at the scene of an accident George Huffman was fined $20 and costs when he appeared before Magistrate O. A. Langley, K.C., in police court this morning. Magistrate Langley cancelled his driving permit for one month. Crown Attorney V. J. McElderry stated that a truck had been struck in front of the C. P.C. plant and the accused had refused to give his name and address after the accident.

BOY KNOCKED DOWN.

Running across Queen Street shortly before noon today, six-year-old Bobby Boorman, 390 Queen Street, was struck and knocked down by an automobile driven by W. Morrow. The child was shaken up and bruised but no bones were broken. Morrow, who was driving south on Queen Street, told police that the little fellow had run out suddenly between two parked cars and although he slammed on his brakes he had been unable to prevent striking the youngster.

HAS ARRIVED SAFELY.

Mrs. Frank Hully, 133 Stewart Street, received a cablegram today notifying her of the safe arrival in the British Isles of her son, Gunner Cecil F. Hully, of a Canadian anti-aircraft unit.

REPORT TO OTTAWA

Two pupils of the commercial department of the Collegiate Institute who have graduated this term and who passed their civil service examinations early this year have left for Ottawa to take positions in the civil service there. They were ordered last week to report. The two are Patricia Cox, daughter of Robert Cox and Jean Duignan, daughter of Sergt. John and Mrs. Duignan.

CAR TURNS TURTLE

Although his car turned turtle after shooting off Highway Highway 7A into the ditch early Sunday night Fred Johnston of North Monaghan and two passengers in the machine escaped without injury. Johnston was driving east on the highway and for some cause his machine got out of control and went into the ditch, turning upside-down. The car was very badly damaged. Constable Bruce Menzies investigated the accident.

LIQUOR CHARGES

One elderly man and a young woman faced liquor charges in police court this morning. The man had been found to be in possession of an opened bottle of liquor, after he had had an altercation with a restaurant proprietor about paying for a meal and this morning he was assessed $10 and costs for illegal possession. The woman paid the same amount on her plea of guilty to a drunk charge.

A HIT-AND-RUN DRIVER

Police today were looking for the driver of a large car, said to have been involved in a hit-and-run accident on Saturday night. Norman Sullivan was travelling north on George street south, and he was about to park his machine, a large automobile going south and according to Sullivan, on the wrong side of the road, collided with Sullivan's car and then sped away. A hub cap from the hit-and-run car was picked up and police believe that the trail leads to Norwood.

Greeks Ships, Planes Given Britain

CAIRO, April 28.—Dmitri Capsalis, Greek Minister to Egypt, asserted last night that Greece would continue to give Britain all the aid within its power, and that "the whole vast Greek merchant marine, running to millions of tons, is at the disposal of the British Government.

"In this difficult hour we Greeks are grateful to President Roosevelt for his assurance that Greece can rely upon American help," the Minister said in an exclusive interview.

"My Government has transferred itself to Crete, where it is functioning normally. The gallant Greek Army of Epirus, which fought so bravely against the Italians, asked an armistice without consent of the Government, but it must be realized they were without food and munitions and were unable to continue the struggle.

"Throughout the war Greco-British relations were most friendly and the Greeks will never forget how the British shed blood in the common cause alongside Greek soldiers. Greece will continue to aid Britain by all means in its power. The whole vast Greek mercantile marine, running to millions of tons, is at the disposal of the British Government. The Greek Air Force also will fight on.

"As another illustration of the Greeks' resolution to continue to resist the enemy, the inhabitants of small Aegean islands are opposing German attempts to land there.

"I can now reveal that Bulgarian troops entered Thrace after the Germans, committing atrocities. They pillaged houses, maltreated Greek civilians and carried out other misdeeds. Our people won't forget these acts nor will they fall a prey to Axis propaganda."

Helping Hands

DANVILLE, Ill., April 28—(AP).—You know it isn't such a bad world after all—and here's a case in point: A half-dozen school boys, learning of the plight of Richard L. Hedge who has been ill for 20 years and bedfast most of that time, came from their school six miles away to spade the most of his garden. They knew his only source of income was from the bulbs and flowers he sells from his small plot.

Takes Banting's Place

Dr. Charles Herbert Best, one of the world's foremost physiologists and collaborator with the late Sir Frederick Banting in the discovery of insulin, has been appointed by the board of governors of the University of Toronto to succeed the late Sir Frederick as director of the Banting-Best Department of Medical Research.

Cats And Pretzels

NEW YORK, April 28—(AP). — The United States postal guide lists among unmailable matter "Live animals, fowls, insects and reptiles.." but twice within a year a cat has been deposited—without a stamp—in a certain parcel box in Mid-Manhattan. Latest instance occurred today, when a postal employee opened the box and out popped a black cat. Further investigation revealed the box also contained a couple of handfuls of pretzels—also unstamped.

FOR COLLECTORS ONLY

WASHINGTON—(CP). — About 100,000,000 United States postage stamps are sold annually not for use in the mails but for collections and dealers' stocks.

Stand By Britain Says Rockefeller

NEW YORK, April 28—(AP). — John D. Rockefeller, Jr., declared yesterday it was his "firm conviction, arrived at in anguish of spirit" that the people of the United States and all the Americas "should stand by the British Empire to the limit, and at any cost."

Calling for the American people to stand solidly behind President Roosevelt and to see that quantities of war munitions sufficient to win victory are "laid down at Britain's door," Rockefeller said the issue being fought is freedom versus slavery, and added:

"I would rather die fighting the brutal, barbarous, inhuman force represented by Hitlerism than live in a world which is dominated by that force."

His views were given in a letter to Arthur Hays Sulzberger, publisher of The New York Times. Rockefeller himself made public the letter.

Munitions "At Britain's Door"

Rockefeller declared that it was not enough merely to fabricate munitions of war and to supply needed foodstuffs — that these were all "valueless unless laid down at Britain's door."

"How that can best be done," the letter continued, "it is the responsibility of the President and his military advisers to determine."

The financier - philanthropist, declaring that "every hour is precious," said a united determination on the part of both labor and capital is necessary to keep industry running at top speed and to eliminate "all strikes, lockouts, labor disputes and stoppages of every character."

He said he was confident that "to some extent at least" recent industrial disputes have been due to "fifth column activities. Nazi or Communist."

I.O.O.F. Lodges Hold Church Parade

Speaking to the members of the Rebekah Lodge and the Peterborough and Otonabee lodges of Oddfellows last night in Park Street Baptist Church, with a splendid representative attendance, Rev. C. C. Boyter built his sermon around the topic, "The Pattern of Friendship."

A service of song, with many familiar hymns, led by Mr. C. Corbett, with Mr. Stan Northrop, organist, at the organ, and Mrs. Corbett at the piano, opened the meeting.

Other special music arranged for the occasion included the anthem, "Fear Thee Not, O Israel," Mr. M. Dunkley taking the solo part. "O Pray for Peace" was the appropriate solo contributed by Mrs. C. Corbett.

The wel-known story of the love covenant between David and Jonathan, as told in 1 Samuel, 18, was the basis for the evening message and the scripture lesson. Special prayer was offered for the British Empire, the King and Queen and all those in power during this critical time.

Rev. Mr. Boyter, as pastor, welcomed the large assemblage of lodge members to his church, referring to one of the words of their famous motto, "Friendship," which he had chosen to idealize in this address.

Friendship Instinct Prevails

Obeying the principle laid down in the Bible, "It is not good for man to be alone," this instinct for friendship seems to prevail throughout nature. Where human friendship is denied, fellowship is sought with the lower animals. God, Himself, is not revealed as a solitary being, but as One of three persons, "Father, Son and Holy Spirit." This doctrine of the Trinity is the logic of the heart.

The spread of Christianity is due to the same social instinct to bring others to Christ in fellowship and friendship.

Our Christian worship is in a sense individualistic, yet, here, too we seek the fellowship of those who are like-minded. This social principle is the mortar holding the whole universe together. Certain essentials for such a friendship as existed between David and Jonathan are necessary. Among these: friends must love and trust one another. Jonathan might well have been jealous of David's popularity, but they had mutual confidence and this is necessary in any friendship or lodge.

Frank and familiar conversation is another requisite. The story indicates that there was nothing hidden between these two.

Familiar Friendship

There should be no need to be on guard with a friend; for the essence of friendship is familiar fellowship.

Friends delight to meet each other's will. "What so ever thy soul desirest, that will I do," said Jonathan. So it is in the time of need that friendship is tested. The speaker commended this Order for their helping hand to those in need and declared none need ever be ashamed of an organization with Friendship as its motto.

Friends love to give gifts to each other. Jonathan was willing to give life itself for his friend. Your friendship should have this same element of unselfishness. God so loved the world that He gave His only begotten Son. We, too, must give of what we have and are.

Friends stand up for one another and will not lend an ear to gossip, or unfair criticism. A true friend strengthens the hand of his comrade in God, and so friendship may become a force for good.

Possible Even To-day

Such a beautiful friendship as that between David and Jonathan teaches us that it is possible even in our day.

Let us aim as high as this ideal: "Make the 'Friend of Friends' your friend," was the closing challenge to this company of friends.

"His love knows no change, no shadow of turning." This great Friend disrobed Himself of His glory, and offers us the robe of righteousness, sealing His covenant with us in the blood of Calvary. When we fulfil all these conditions of friendship, He will indeed be our Friend.

ChargedWithKeeping Liquor For Sale

As the result of a police raid on a booth on the Warsaw Road early Sunday morning, Leo Fontaine, North Monaghan, appeared before Magistrate O. A. Langley, K.C., in police court this morning to face two liquor charges, one of keeping liquor for sale and the other of illegal possession.

Fontaine pleaded not guilty to both charges and there was a remand until next week.

The raid was carried out by Provincial Constable Price Morris, County Constable Bruce Menzies and Constables Leo Murphy and Harold Mesley of the city police department.

A quantity of beer was seized by the officers.

A canary and a top hat were among the things offered at a Red Cross sale in Buenos Aires, Argentina.

4,400 Ship Loads

Bowmanville, Ont., April 28 (CP)

NAVY MINISTER Angus L. Macdonald said here Friday night that Canadians fail to realize the gravity of the war to the extent they did in the first Great War when almost every community suffered the loss of some of its members in service.

In an address to the women's meeting of the Bowmanville Canadian Club, Mr. Macdonald said that Canadians must realise that the Dominion was totally unprepared for war and they should, for this reason, moderate their criticism.

"Germany claims to be taking a great sea toll," he said, "but over 4,400 ships have left Canadian ports in convoys, carrying over 26,000,000 tons of goods to war-torn Britain."

Forced Landing Is Made In Wheat Field

Shortage of fuel forced Leading Aircraftsman W. G. Lewis of the Royal Australian Air Force to set his Harvard Training plane down in a field of fall wheat just east of J. T. O'Connell's farm, one mile east of the city this morning at 10.30.

Lewis had been flying alone on a training flight out of Uplands Airport, Ottawa and when his fuel started to peter out, didn't know just where he was. He circled the city, skimming over the tops of the in the downtown section, and citizens feared he was going to crash inside the city limits.

The young flier made a perfect landing, but left a deep imprint of the two landing wheels across the field of fall wheat, which is about two inches above ground. He was uninjured and reported by telephone from O'Connell's home to his base.

A crowd gathered quickly and the flier detailed Bill Martin, former member of the Veterans' Guard of Canada to police the plane until he could make his report, Martin did a thorough job, not allowing a person to even lay a hand on the machine. Later Sgt. Samis of the Provost Staff, Military Camp, Exhibition Grounds, arrived and sent for a military guard to keep the people off the grain and away from the plane. He also made arrangements for accommodating the flier at the Exhibition Grounds camp until he received fuel and instructions.

The flier wouldn't say how long he had been in Canada or in the air force, but remarked that this part of Canada brings back memories of his home in Australia. He wears the blue wings, on his shoulders, the insignia of the Australian Air Force.

In all probability the plane will be refueled and flown right from the field, as it is a low wing monoplane of rather small size and the flier should have little trouble lifting it in the space available.

47 Parcels Sent To Midland Boys

CAMPBELLFORD, April 28 — (ENS)—Forty-seven parcels were sent to local boys who are members of the 1st Battalion Midland Regiment last week, according to a report made at the regular meeting of the I.O.D.E. Bemersyde Chapter by the war convener, Mrs. W. A. Kingston. The parcels prepared for local boys in this Active Service unit included a sweater, two pairs of sox, a flashlight, tobacco, gum and cigarettes, all representing part of the war effort by the busy local chapter. It was pointed out that the shipment was not complete as a number of sweaters were still to be completed.

Members were advised that sufficient material had been donated the group and arrangements were made to begin work on these next week. Speaking of the National War Services drive which the Chapter began three weeks ago, the chairman of this committee, Mrs. J. D. Mills, appealed to those working on the canvass to turn in their collections as soon as possible.

Further details of the tea and home cooking sale planned for May 17th were discussed. Appointed as convener of the home cooking was Mrs. A. D. Bennett and her assistants, Miss Hazel Atkinson, Mrs. Jack Cowell and Miss Dorothy Kingston. Mrs. E. C. Roberts was named convener of the tea and her assistants will be Mrs. V. Rutherford, Mrs. Howard Davidson, Miss Dorothy Henson, Miss Gladys Stephen, Mrs. J. M. Ferris, Miss Grace Irwin. The Junior (Trent Valley) Chapter will be asked to take charge of the candy table. Plans were also made to sell tickets on a silver basket previously donated to the chapter. The draw will be made at the tea. Mrs. J. D. Mills and Mrs. A. J. Armour were placed in charge of this.

A primer on Democracy written for pupils in grades 7, 8 and 9 was displayed to members. This is being printed by National Headquarters of the I.O.D.E. for distribution to the schools.

Two donations of money were acknowledged, one from the Trent Valley Chapter and the other from the Jane Smith Club.

King Sees Camouflaged Soldier

King George VI. seems to be talking to a ghost or a Bedouin chieftain, but actually the shrouded figure he is addressing is a soldier in the front line of Britain's defence. The Tommy is camouflaged to protect him from the prying eyes of Goering's air scouts.

Bailieboro W.A. Aids War Victims

By far the largest contribution appearing in today's list of receipts came in from the United Church W.A. at Bailieboro, when their cheque for $44 came in on Saturday afternoon. Fred Hie of Bailieboro hooked a rug, sold tickets on it and realized $6.50, which he turned over to the W.A., and they in turn included it in the sum acknowledged today. Pearl Jewison is president and Maud Jemison is treasurer of this organization.

The De Laval Social and Athletic Club held a dance last Friday night, and from a raffle held at it, the sum of $9 will be noticed in today's acknowledgments.

Another event held on the same night was the A.Y.P.A. Bowling League banquet, at which a collection was taken for the Fund, and this amounted to $7.75, which was handed in by Miss A. Bowler, the treasurer.

Mr. S. S. Staples of Ida has donated a pony to the Fund, and an announcement of particulars in regard to a draw on it will be made shortly.

Previously acknowledged	$14,197.90
A.Y.P.A. Bowling League, per Miss A. Bowler	7.75
Bailieboro United Church W.A.	44.00
Proceeds of raffle held at De Laval Social and Athletic Club Dance ..	9.00
Anonymus	4.00
Total to date	$14,262.65

Obituaries

STANLEY SHEPHERD.

The funeral took place today from the family residence, 594 Sherbrooke Street, to Little Lake Cemetery, of Stanley Shepherd, formerly electrical superintendent of the O'Brien Mine at Cobalt, Ont., who died here on Friday.

Born in Ottawa, Mr. Shepherd had lived for a long time in Cobalt, before coming to Peterborough to reside two years ago. While here he was a member of All Saints' Anglican Church. Rev. W. A. Filer of All Saints' officiated at the funeral this afternoon. The pall-bearers were: H. G. Fitzgerald, R. G. Bird, James Harkess, B. McClennan, H. Carter and H. Holman.

ARTHUR FRANKS.

BOATES' CORNERS, April 28 — (ENS). — The funeral of the late Arthur Franks, whose death occurred at the family residence, Lot 21, Con. 6, of Emily Township, was held on Thursday afternoon at 3 o'clock, D.S.T., the service being conducted by Rev. G. H. Johnson, of St. James' Anglican Church, of which deceased was a valued member.

The late Mr. Franks, whose death occurred shortly after he was stricken with a stroke, was born in Emily township, the son of the late Thomas Franks and Mary Hickey, and was in his 90th year. He was one of a family of ten children, all of whom predeceased Mr. Franks.

Although very active for one of his years, the late Mr. Franks was very deaf, so that he was deprived of some of the pleasures of life. Rev. Mr. Johnson spoke of how deeply touched he was to see Mr. Franks in church on Easter Sunday to partake of Communion, though he could not hear one word of the service.

A very large number of friends gathered to pay their tribute on Thursday and to extend a word of sympathy to the bereaved, who include his wife (formerly Margaret Deyell), one son Herman, and two daughters, Mrs. Will Darling of Smith township and Mrs. J. Brooks of Omemee.

Pall-bearers were six nephews: Wilbert Franks, Vincent Franks, Thomas Franks, Harry Deyell, Melville Deyell and Fred Deyell. Flower bearers were six grandsons: Arthur Darling, Gordon Darling, Ronald Darling, Mons Brooks, John Franks and Donald Franks.

Burial was made in Emily Cemetery.

A Train Ride

GARDEN CITY, Kas., April 28—(AP).—One hundred Primary School students paid a laboratory fee of seven cents each. The experiment? A seven mile train ride to Holcomb.

Pupils To Get Trees This Week

Thousands of trees will be available to the pupils of the County on Wednesday of this week, and it is hoped that all will be planted to further reforestation in the county and to mark the 100th anniversary of Peterborough County.

W. A. Anderson, former reeve of Otonabee township and chairman of the Reforestation Committee of the County Council is giving considerable time and effort to push the reforestation scheme through to a successful conclusion, and he has obtained the co-operation of the two school inspectors and the teachers in the county school sto get this job done.

It is Mr. Anderson's hope that 35,000 young trees will be planted by the pupils and on Wednesday of this week, trees will be delivered to about a dozen central and convenient points where they may be picked up by the different school groups. The county truck has been commandeered to bring the trees up from the big nursery at Orono, and Mr. Anderson is on the job personally supervising the work.

Last Wednesday a great number of trees were delivered here for citizens who wished to plant them privately and the demand is so great that another batch of trees will be brought up at a later date.

F. C. Paterson, Department of Agriculture, is also working in close co-operation with Mr. Anderson and the school authorities and so far the scheme seems headed for success.

Judge Smoke Awaits Order

His Honor Judge S. L. Smoke has received no official word from Ottawa in regard to rental adjustment machinery here. "Up to the present time," Judge Smoke told The Examiner this morning "I have received no instructions from the War Prices and Trade Board either with respect to an order being applied to Peterborough in connection with rental adjustments or as to who is to administer the matter here."

"I am advised," continued His Honor "that when these applications are made they must be made by notice of motion supported by an affidavit served upon the opposite party and filed in the office of the county court clerk."

"It will appear therefore that it will be necessary for those applying under the order to consult a solicitor."

War–25 Years Ago

By The Canadian Press

April 27, 1916—Martial law proclaimed over the whole of Ireland when further outbreaks occurred and street fighting was resumed in Dublin. British battleship sunk by mine in the Mediterranean with loss of 124 lives.

APRIL 28, 1916—Germans recaptured positions from the Russians in the Vilna region on the Eastern Front. British forces in East Africa captured ammunition and supplies at Kondo Cairangi.

Rangers Hold Parade To St. John's

Close to 200 officers and men of the Prince of Wales Rangers' Regiment paraded to St. John's Anglican Church on Sunday in a St. George's Day church service that was impressive and the turnout of soldiers and civilians taxed the big church beyond capacity. Ushers secured quite a number of chairs which were placed in the aisles to take care of the overflow.

At the same time, Roman Catholic members of the regiment paraded to St. Peter's Cathedral for High Mass at 10.30 under command of Major James McGrath, M.M.

Col. J. A. Dewart, M.C., E.D., was on hand along with Lt.-Col. H. A. Morrow, and a good turnout of the 32nd Infantry Reserve Company, which is affiliated with the Rangers was also on hand. The band of the Prince of Wales Rangers, under command of Captain Peryer, headed the parade, to and from the church.

The service was conducted by the Rev. Canon W. P. Robertson, rector of St. John's and the Rev. Canon J. D. Paterson delivered the sermon.

During the course of his sermon, Canon Paterson said that this war with all its horrors is bringing the people of England closer to God and to their church than they have been for years, but he lamented the fact that in Canada today there are still far too many lukewarm Christians who just look on a church as a beautiful building, and not as the House of God where they should worship regularly.

He pointed out that is was a St. George's Day service and was designed also to pay tribute to the gallant people of England who in the last 18 months have been bearing the brunt of air attacks with a courage and steadfastness that has amazed the entire world.

He mentioned too that he a Scotsman was delivering the sermon, and the rector, an Irishman was conducting the service, and he said that Scots and Irish would be very ungrateful if they did not pay tribute to the people of England.

The English, he said rarely speak of their own bravery and gallantry but are ever willing to give praise and honor to the fighting units of the great Commonwealth of Nations.

We in Canada are much too far from the battlefront to realize the great danger that exists, and as a consequence many have not paused to consider whether there is a God or not, said Canon Paterson, and completing the thought he said that as danger comes closer we seek aid and succour from the Almighty God.

The junior officers of the regiment took up the collection.

Helen S. Macdonald Veteran Nurse Dies

TORONTO, April 28.—One of the oldest graduates of the Toronto General Hospital Nursing School, Miss Helen Seymour Macdonald, 77, died yesterday at the Stirling rest home.

Born in Peterborough, Miss Macdonald graduated from the nursing school in 1892. She lived in Toronto for a few years after that, then went to Boston and New York, where she spent most of her nursing years. She returned to Canada a few years ago.

There are no relatives. The funeral was held today from the A. E. Cook funeral parlors on Bloor Street. Her body will be cremated.

Arsenal And Preston In English Cup Final

LONDON, April 28.—(CP Cable)—Arsenal and Preston North End qualified Saturday for the final of the Football League's War Cup to be played at Empire Stadium, Wembley, May 10.

A 2-1 victory over Leicester City increased Arsenal's semi-final aggregate to 3-1.

Preston retained a two-goal advantage, playing a scoreless match with Newcastle United.

The cup games atracted the season's largest crowds, 29,931 turning out at Newcastle and 26,500 at Leicester, where the gates were closed fifteen minutes before the start of the game.

Another good crowd of 13,016 watched England beat Wales 4-1 at Nottingham. Centre Forward Welsh scored all of England's goals.

China's shortage of cigarette paper has become acute.

St. Paul's Says Farewell To Dr., Mrs. Barr

Another chapter in the 108-year-old history of St. Paul's Presbyterian Church in Peterborough was brought to a close on Sunday when the Rev. Dr. A. T. Barr concluded his ministry of nine years. Large congregations were out both morning and evening with Communion being served at the morning worship to one of the largest gatherings to ever sit down at the Communion table in that church. In the evening many people from the district and from other churches in the city attended along with large numbers of the St. Paul's congregation. At the evening service Dr. Barr took as his subject, "Finally, brethren, farewell."

Immediately following the evening service the congregation adjourned to the Sunday School Hall where James Dutton presided and farewell was said to Dr. and Mrs. Barr and family.

Purse Presented.

On behalf of the congregation Mr. Dutton presented Dr. and Mrs. Barr with a handsome purse of money, while Mrs. E. H. Howson, president of the senior Missionary Society on behalf of the women, presented Mrs. Barr with a beautiful cameo broach.

Mr. Dutton, in his presentation address, reviewed the ministry of Dr. Barr as a man who had been a fearless preacher, a faithful worker, a true servant of Jesus Christ, and one vitally interested in the welfare of St. Paul's.

One hundred and eight years ago, just about this same time of year, Mr. Dutton said, the congregation of St. Paul's as a small band of Presbyterians in Peterborough, was meeting to lay plans to welcome their first minister. In those 108 years the people of St. Paul's have said farewell to five ministers. Dr. Roger, th first minister, had a ministry of some forty years, then Dr. Torrance for some thirty years. Dr. Pogue was there for nearly twenty years, Rev. William Allan for five, and Dr. Barr for nine. And of those five ministers who have occupied the ministry, Dr. Barr is the only one living to-day.

St. Paul's, Mr. Dutton said, is a big congregation, a congregation taking in the Presbyterians in the whole city and a large district surrounding, hence it is a difficult and a heavy pastorate for a minister. On top of that the minister to St. Paul's was often called up to travel to outlying districts, all of which Dr. Barr was always ready and willing to do.

Scholar and Preacher.

Dr. Barr was a scholar and man who preached Jesus Christ, a man who in his sermons sought to give to his people that message which he believed he was called upon to preach, Mr. Dutton said.

Mr. Dutton also paid tribute to Mrs. Barr and family, all of whom had been deeply interested in the work of the congregation, and especially to Ferguson, who enters the Christian ministry as one of the young men of St. Paul's Presbyterian Church.

Rev. H. L. Roberts of George Street United Church and a close friend and neighbor of Dr. Barr's ever since coming to this city, and also a neighbor of his when they both occupied churches in Brantford, paid tribute to the work of Dr. Barr and his family, and wished them God-speed and much success in the new ministry in St. John's, Newfoundland.

Dr. Barr, in replying, thanked the congregation for their gifts. He said that a man's ministry is never ended in a congregation, and while although he is not there, the ministry and the effects of it are felt for years to come. He told his people he would be always vitally interested in the welfare of St. Paul's, and would pray daily for the congregation's success.

A social hour with lunch provided by the ladies brought the evening to a close.

The Dog Came Back

INDIANAPOLIS, April 28—(AP). When William H. Billens had a sandwich shop at 5700 West Washington Street, he lost his dog. Then he moved five miles across town, to 2606 East 10th Street. The dog, missing a year, turned up in the new location scratching at the door.

GET A $100 LOAN

Repay $7.78 a month

No Endorsers Required

Loans made on furniture or auto, No credit inquiries of friends or relatives. Money usually the same day.

Cash Loan You Get	Amount You Pay Each Month Including All Charges			
	4 mos. loan	8 mos. loan	12 mos. loan	15 mos. loan
$ 50	$ 7.98	$ 4.10	$ 2.84	
75	19.13	6.83	4.73	
88	21.01	10.92	7.56	
100	26.26	13.65	9.46	$ 7.78
125	32.83	17.06	11.82	9.73
150	39.39	20.48	14.18	11.67
200	52.52	27.30	18.91	15.57
300	78.79	40.95	28.37	23.36

Other loans up to $600 available

Instalments based on prompt repayment and include charges of 3% per month as authorized by the Small Loans Act, 1939. *We guarantee* there is nothing else to pay. Phone or call to apply.

HOUSEHOLD FINANCE

—Corporation of Canada—

Established 1879

PETERBOROUGH, ONT.

Second Floor, Lansfield Block, 177 Charlotte St., Opp. Loblaws

M. E. Holt, Manager — Phone 3545

USE THE EXAMINER CLASSIFIED COLUMNS FOR QUICK RESULTS

Bring or Phone your Ad–Dial 4641–to the Ad Taker Before 1 o'clock Daily and on Saturday, 10 o'clock. Rates Low as 1c per word.

Births Marriages In Memoriam Cards of Thanks Deaths

BORN

BLEWITT—At Nicholls Hospital on April 28, to Mr. and Mrs. Harry Blewitt (nee Eunice Hammond, Reg.N., the gift of a son, Donald Robert.

WILSON.—On Saturday, April 26, 1941, at Nicholls Hospital, to Mr. and Mrs. J. Errol Wilson, the gift of a daughter, Carolyn Gail.

ENGAGEMENT

Mr. and Mrs. A. R. McWilliams, Bolivar street, announce the engagement of their youngest daughter, Ola Jean, to Sergeant Robert F. Hayes, son of Mr. and Mrs. A. W. Hayes, Omemee. Wedding to take place Saturday, May 17, 2.30 p.m., Knox Church.

DIED

CLARKE, Mrs. E. J.—On Monday, April 28, 1941, at the residence, 92 Douro street, Esther Johanna Blackburn, beloved wife of the late George Clarke and mother of Marjorie, Dorothy and Donald Clarke, in her 75th year. Funeral service on Wednesday, April 30, at 2 p.m. from the residence, 92 Douro street; Rev. E. W. Rowland of Mark Street United Church officiating. Interment, Little Lake Cemetery.

IN MEMORIAM

TRUDE—In loving memory of Violet Mae, beloved daughter of Harry Pearson, who passed away April 28, 1929.

One by one our loved ones leave us,
And the pain of bitter loss
Teaches that the heart's best shelter
Is the shadow of the Cross.
—Always remembered by Father and family.

CARDS OF THANKS

Mrs. Margaret Franks and family wish to thank their neighbors and friends for floral tributes and all those who helped in any way during their recent sad bereavement.

Foster Eggleston and family desire to thank L.O.L. of Orange Corners, friends, and neighbors for their generous gift during his illness.

Mr. and Mrs. James McFarlane wish to thank all those who sent flowers and also friends and neighbors for kindness and sympathy in their recent bereavement.

Mrs. Joseph Murphy and Mrs. John Simmons wish to especially thank Mr. and Mrs. Emery Smith, also Mr. Fred Murphy, and all those who sent flowers, loaned cars and helped in any way during their recent sad bereavement.

FLORISTS

TURNBULL'S FLOWER SHOP
Cut Flowers, Funeral Designs, Potted Plants. Service at all hours. 441 George St. Phone 7583—Nights 8586.

THE PETERBOROUGH FLORAL CO
Flowers Delicately Arranged. For All Occasions.
436 Water. Telephone 6912—Nights 6746

FUNERAL DIRECTORS

J. J. DUFFUS
FUNERAL SERVICE
WATER AND CHARLOTTE STS.
Telephones, Day and Night:
OFFICE - - - - - - - - 5757
J. J. DUFFUS (residence) - 6443
ORVILLE J. FALLS - - 5618

COMING EVENTS

First insertion, 20 words or less, minimum charge, 50c. Subsequent consecutive insertions, 40c per insertion. All over 20 words, 3c per extra word per insertion.

RUMMAGE SALE, Tuesday, April 29, at 2 p.m., in old Bank of Montreal Building, 336 George, under auspices of George Street Mission Circle.

COLUMBUS HALL. Social Evening, Tuesday. Special prizes each night. Everybody welcome.

OLD-TIME DANCE, Wednesday, April 30, Town Hall, Westwood. Moncrief's Orchestra. Ladies bring lunch. Admission, 25 cents. Auspices Women's Institute.

LOCAL COUNCIL OF WOMEN.—Banquet for Provincial Council of Women at St. Paul's Church, May 8, at 6.30. Honorable Gordon D. Conant, guest speaker. Tickets, 50c.

RUMMAGE SALE in St. James' Sunday School, Aylmer street, Tuesday, April 29; doors open at 1.30.

J. S. EASON, Toronto (Editor and Publisher "Periscope"). Public (Blackboard) Lecture, "Germany Slipping", Y.M.C.A., Tuesday, April 29, 8 p.m.

RUMMAGE SALE, Knox Church, Tuesday, April 29, Reid Street. Door open 7 p.m. Good bargains.

SONG RECITAL by Isobel Duthie and Isabel Weddell, pupils of Dorothy Allan Park; accompanist, Gwen Craw. Tuesday, April 29, 8.15; Recreation Room, Y.W. Proceeds, British War Victims' Fund. Admission, 25c.

Coming Events

(Continued from Previous Column)

PETERBOROUGH WORKERS and Unemployed Social Games Tonight, 8 o'clock, Moose Hall, Special prize, sheets, towels, pillow cases, eggs, bacon, cheese, butter, blankets. 3 Cards, 35c.

PERSONALS

C. A. COWAN, REPRESENTATIVE FOR Brookdale-Kingsway Nurseries, will be in Peterborough during Planting Season. Dial 4568.

Custom Tailoring

DOES YOUR COAT OR SUIT NEED Altering? Have it done now. Tony Pepe, Greene Building. Dial 4295.

Piano Tuning

WILLIAM R. POTTER, PIANO TUNing (formerly of Heintzman Co.). 220 King George.

PIANO TUNING. ARTHUR COLLISON. Dial 6765.

3a Hairdressers 3a

LIVEN YOUR HAIR WITH A SCALP Treatment by Jean Jones, 379 George. Dial 8543.

VINCENT MARINO, HAIR-STYLIST AT Mary Marino Beauty Salon — Our $5.00 Oil-Wave Special $3.50. Hair Conditioning and Facial Treatments. 8663.

END PERMANENTS, CHILDREN $1.00, Adults $1.25. Ful,l Oil Permanents, $2.50 up. Downer's. Telephone 8874.

PARIS BEAUTY SALON — EASTER Specials—Permanent $1.95, Other Permanents $2.50 up. Try our Razor Haircut and Styling with your next Permanent. Dial 5311 (opposite Bell Telephone).

FOR SALE

4 Miscellaneous 4

22 HORSE-POWER JOHNSON OUTboard Motor and Runabout. Dial 7627.

NO. 1 PRINCE EDWARD ISLAND COBbler Table Potatoes, 90c Bag. Telephone 7982.

22-FOOT MOTOR BOAT, SIX-CYLINder. Telephone 3434.

SIX-PIECE KITCHEN SET. DIAL 9673.

PRAM, GOOD CONDITION. DIAL 7606.

TRY HICKEY'S FOR SATISFACTION In a Ladies' or Gent.'s Suit or Coat. 360 Simcoe Street, at Downie.

GAS AND WOOD COMBINATION Stove. Dial 4161.

CAR BATTERIES
11-PLATE $3.99, 13-PLATE $5.83, 15-Plate $6.39, Guaranteed. Allowance for Old Battery. Johnston's, George at McDonnel.

BARN, TELEPHONE 9, KEENE.

SPRING TOOTH HARROWS, NEARLY new. R. Garbutt, Lakefield.

FOR SALE, BARGAIN PRICES — BED Springs, Mattress, Dresser Stand, Chairs and Dishes. 179 Lock Street.

BABY'S GO-CART and PLAY-PEN, 457 Bolivar.

PHILCO CAR RADIO, A1 CONDITION. Apply 774 Armour Road. Telephone 4917.

ROYAL BLUE PRAM, STREAMLINED, like new. 144 London.

FRAME HOUSE, 24 x 30, $75.00. APPLY Joe Kelly, R. R. No. 1, Warsaw.

MOFFAT ELECTRIC RANGE, GOOD condition. 248 Munroe.

TABLE POTATOES, 90c A BAG, AT House. 7814.

FILLING IN, BIG QUANTITIES DElivered cheap. Telephone 8445.

PAIR SLIDING PARLOR DOORS, 6-FT. x 7-Ft. 6-in., complete with Castings. Dial 3205.

FRESHLY BALED STRAW. H. BELL, Route 3, Lakefield.

USED HEMLOCK LUMBER FOR SHEETing, Small Outhouses, Two Five-Gallon Milk Cans, Ten-foot Wire Gate, Three-foot Wire Gate, Heavy Fox Wire for Poultry Runs. 813 Water.

EIGHT-TON COAL SCALE, BIG TONY, Port Hope.

ABOUT 3,000 FEET OF LOGS, MOSTLY Elm. Frank Lynch, R. R. 8, Peterborough.

STRAWBERRY PLANTS, POTATOES. Telephone 8048.

RASPBERRY PLANTS, CHOICE COLumbia Blue, $3.00 per 100. George Pattison, Ontario Street, Brighton.

OAK SIDEBOARD, BEST CONDITION, $7.00; Two Walnut Tables, Gate-leg and with central standard, $7.50 each. Write Box 66, Millbrook.

GOOD SINGLE GASOLINE PUMP. 247 Prince.

DOORS FOR ARCHWAY AND DOUBLE Window Frame. Dial 6355.

LARGE TABLE MODEL C.G.E. SHORTWave Radio, cheap. 594 Murray.

KITCHEN TABLE, CHAIRS, COUCH, Dresser, Rocker. Apply 59 Hilliard, Saturday or Monday.

OATS, 50c BUSHEL, RUN OF BIN. G. L. Crowley, Flat Road, Otonabee.

MAN'S BICYCLE, CHEAP FOR CASH. Apply 262 Wolfe.

INTERNATIONAL FARM TRACTOR ON rubber, run one season. Reason for selling, sold Farm. Apply Richard Tedford, Warsaw.

SIX-CYLINDER OUTBOARD MOTOR, 1940 model. 25 Lisburn.

BARBER SHOP EQUIPMENT, 3-LIGHT Fixtures, Sink and Taps, Mirrors, Cupboards. Apply 148 Park Hill Road.

KELVINATOR REFRIGERATORS 79.50 UP.
Heavy Duty Electric Ranges, $19.50 up. Vacum Cleaners, $12.50 up. Open Evenings. Johnston's, George at McDonnel.

LONG LADDERS, CEDAR POSTS, Heavy Wagon, Plough. 110 Monaghan Road.

BREWER'S GRAINS — EXCELLENT Feed for Cattle, Horses and Hogs. Available Monday to Friday at Reduced Price on 15c Cwt. A. Wander Ltd., Peterborough, Telephone 4661.

TWO PIANO SNAPS
Upright Walnut Piano, $29.50. Also Square Practise Piano, $12.00. Delivered and Tuned. Parks' Studio, 208 Charlotte.

1940 KELVINATOR REFRIGERATOR, 1940 Tudhope Electric Range, used few months, perfect condition. Bargain for both. 412 George Street. Dial 5686.

MAN'S SPRING COAT, SIZE 36; ALSO Pair Brown Shoes, with Rubbers, good condition. Telephone 9668.

4 Miscellaneous 4

APARTMENT SIZE PLAYER PIANO, including 50 Rolls and Bench, reasonable. Parks' Studio, 208 Charlotte.

4a Seeds and Grains 4a

BARGAIN IN REGISTERED VANGUARD Oats. Remember! This is the only variety that resists the yield-destroying stem rust—75c per Bushel. H. Harker & Son, Fraserville.

CERTIFIED SEED POTATOES, IRISH Cobblers, Warba (No. 1 Chippewa). Dial 5005.

5 Dogs, Cats, Birds, Etc. 5

CHOICE BOSTON MALE PUP. 567 Albert Street.

COCKER SPANIEL PUPPIES, REGISTered Hedgley Kennels. Telephone 3316.

DOGS BOARDED. HEDGLEY KENNELS Telephone 3316.

6 Fuel 6

FOR DRY MIXED WOOD, SLABS OR Kindling, Dial 8650 — Curtin's Wood Yard, Chamberlain Street.

DRY MIXED WOOD $3.50, SLABS $3.00 ½ Cord. Dial 6631.

7 Livestock and Poultry 7

THREE HOLSTEIN HEIFERS, 1 PUREbred Ayrshire Cow, 1 due Cow, springing; 2 Fresh Durham Cows. Mel Edwards, Lang.

CUSTOM TRACTOR PLOUGHING AND Cultivating. Telephone Keene 12 ring 6.

GREY PERCHERON MARE, RISING five years. Howard Clark, Chemong Road. Dial 4098.

FRESH DURHAM COW, 8-YEAR-OLD Mare, 1,400 pounds. Roy Slater, R. R. No. 4, Peterborough.

FOUR GOOD JERSEY COWS, 4 YEARS old, 2 fresh; 1 Durham Cow; 5 Good 2-year-old Stockers; 1 Dry Cow. Allen Gill, Telephone 109, Lakefield.

SIX YOUNG PIGS. FRED CLIFFORD, No. 5, Peterborough.

CUSTOM PLOUGHING AND CULTIvating by Tractor. Dial 7645.

SIX PIGS, 10 WEEKS OLD. TELEphone 5056.

CHOICE MILKING STRAIN GRADE Jersey Heifers, due to freshen; One Clyde Gelding, rising three. Will take Young Pigs in Exchange. Herbert J. Miller, Keene.

TRACTOR CUSTOM PLOWING AND Cultivating. Oilateria, 182 Simcoe Street. Telephone 8484.

Baby Chicks

BRAY CHICKS: REDUCED PRICES FOR May. Leghorns 9c, Rocks, New Hampshires, etc., 10c. Can supply Started Pullets, all ages and varieties. Brault Poultry Farm, Wolsley Street. Telephone 9659—5692.

BUY THE CHICKS THAT HUNDREDS of successful poultrymen all over Canada have found dependable year after year. Bray Chicks should be YOUR Chicks now. Started Chicks, Pullets. For immediate shipment are Bray N. H. x L. S.; Rocks; R. I. Reds. Bray Hatchery, 394 Water. Telephone Dial 3834.

8 Real Estate 8

FOR SALE IN LAKEFIELD — FRAME Dwelling on large lot in central part of Village. Low price for cash. Apply S. J. Charlton, Lakefield, Ontario.

S., 7 Rm. Brick, hardwood up and down, furnace, garage $3,000
S., 6 Rm., Brick, plumbing $2,000
S., 6 Rm, Brick, modern, like new. $3,500
W., 7 Rm. Brick, hardwood floors, 3-piece bath, furnace, garage, to close Estate. Offers.
W., New Bungalow $4,200
N., 6 Rm. Brick, modern $2,600
N., 6 Rm. Brick, modern, built 10 years.. $3,750

O'TOOLE BROS.
Real Estate and Insurance
354 Water St. Telephone 9447.

SNAP! BRIGHT 6-ROOM BRICK, small down payment. Easy terms. South, handy C.G.E. Apply owner, 295 Dalhousie Street. Telephone 4946.

DESIRABLE BUILDING LOT, CHARlotte Street West. 242 Charlotte.

CHOICE BUILDING LOTS, DUBLIN. Telephone 9466.

Frank, 5 Rms, Bungalow .....$ 850.00
Park Hill, 6 Rms, large lot $1200.00
Elm., 6 Rms, modern, oak floors .$1950.00
Young, 5 Rms, mod. Bungalow .$2800.00
Romaine, 7 Rms, Brick, modern .$2800.00
Patterson, 6 Rms, Brick $2950.00
King, 6 Rms, hardwood, terms. $3250.00
Brock, 8 Rms, make Duplex $3500.00
Margaret, 6 Rms, Brick, mod. ..$4500.00
J. A. GIBBS, 95 Hunter St. W. 3843.

EIGHT-ROOMED SOLID RED BRICK House, all conveniences: Quarter-Acre Land. Cheap for quick Sale. Write Box 66, Millbrook.

Brick, 7 Rooms, 3-piece bath, furnace, fireplace, hardwood floors, garage $3,000
Brick, 7 Rooms, 3-piece bath, furnace $2,300
Brick, 6 Rooms, 3-piece bath, furnace, garage $2,500
Brick, modern, hot water heating, West side $4,800
100 Acres, on Highway, close to City. House, furnace and electric, barn, stone foundation, running water in pasture, Ten Acres Hardwood.. $4,500
M. STOREY
374½ George St. Telephone 6573.

10 Used Cars 10

1930 WHIPPET SEDAN, BEST OF SHAPE tires and upholstery like new. Lawrence Oliver, No. 4, Peterborough.

1929 ESSEX COACH. TIRES AND BATtery practically new. 488 Patterson.

CARS! TRUCKS!
1935 TERRAPLANE COUPE
1933 PLYMOUTH COUPE
1929 FORD COACH
1929 FORD COACH
1929 BUICK COUPE
TRUCKS
1940 FORD STAKE, 3-TON
1939 MAPLE LEAF, 3-TON
1938 INTERNATIONAL 3-YARD DUMP
1931 RUGBY, 1½-TON STAKE
1930—GMC, 1½-TON STAKE
1938 FORD, ½-TON PICK-UP
1938 FORD PANEL DELIVERY
1927 DODGE PANEL DELIVERY
EDWARDS
Sales and Service
33 HUNTER EAST

1939 NASH SEDAN, PRIVATELY OWNed, like new; no further use for it owing to illness. Telephone 4508 daytime. 588 Water Street.

FOR SALE

10a Used Trucks 10a

'29 DESOTO SEDAN. 631 CENTRE Street. Dial 9157.

1926 ERSKINE COUPE. 109 ROMAINE.

ESSEX SEDAN, GOOD CONDITION, $100.00. 7365.

'28 WHIPPET 6 COACH, GOOD CONdition. Write Box 285, Examiner.

'28 CHEVROLET SPECIAL LANDAU Sedan, new paint job and tires, good upholstering, woodwork and top. Bargain for quick Sale. Cash or terms. Apply 303 Bethune.

1934 TERRAPLANE COUPE, GOOD condition. Elmhirst Garage, Keene.

TO RENT

11 Miscellaneous 11

WANTED — TO RENT, A GARAGE, vicinity of Robinson Street, at once. 7823.

TO RENT, 55 ACRES OF LAND, OR will take Cattle to Pasture, South of Bailleboro, near Highway 28. Mrs. John Willan, South Monaghan.

TO LET ON SHARES, 100-ACRE DAIRY Farm, city milk contract, fully equipped. Write Box 256, Examiner.

GARAGE AND EQUIPMENT, SHELL Station. Apply S. J. Baker, Lakefield.

11x Apartments To Rent 11x

BEDROOM LIVING-ROOM AND KITchen, Furnished, heated. 516 Charlotte.

$18.00, SMALL APARTMENT (TWO Rooms and bath), heated, frigidaire, suit Couple. Marlen Apartments, 45 Hunter East.

FIVE-ROOMED HEATED APARTMENT. 190 Brock.

THREE-ROOMED APARTMENT, 709 Bethune.

HEATED APARTMENT, FURNISHED, Unfurnished, Couples, Business Girls; frigidaire. 709 Water.

MODERN 5-ROOM HEATED DUPLEX, separate entrance, sunporch, garage, adults, May 1st. 190 London.

THREE BRIGHT ROOMS, ALL CONvenience. Telephone 8533.

APARTMENT TO RENT. APPLY MRS. Griffin, 168½ Charlotte Street.

FIVE-ROOMED MODERN APARTMENT, $40, central; also Garage. 9945.

UPPER FLAT. DIAL 5427.

HEATED, COMPLETE BATHROOM. Bell Apartments.

FIVE-ROOMED MODERN APARTMENT. 205 Sherbrooke Street. Telephone 5633.

THREE-ROOMED APARTMENT, PRIvate bath. Telephone 9096.

11xx Houses To Rent 11xx

$40 MONTHLY, WITH GOOD REFERences, takes 5-Roomed Furnished Home, electrically equipped, from May 15th to September 15th. Write Box 282, Examiner.

FURNISHED SEVEN-ROOM HOUSE, until October 1st, references. Telephone 4502.

12 Rooms 12

FURNISHED BED-SITTING - ROOM, suitable One or Two Business Girls; central. Apply 460 Donegal Street.

FURNISHED ROOM, KITCHEN PRIVIleges. Evenings, 603 Water.

FURNISHED ROOM. 209 SIMCOE.

TWO UNFURNISHED ROOMS, ONE ON Ground Floor, $10. Dial 6274.

FURNISHED BEDROOMS, COMFORTable, all conveniences, Board if desired, reasonable, close to C.G.E. Apply 183 Stewart.

TWO ROOMS, WITH BALCONY, GAS connection; nice locality; adults. 106 Lock Street.

THREE OR FOUR UNFURNISHED Rooms. 465 King.

PARTLY FURNISHED BED-SITTING-Room, suitable for Business Girl. Dial 3704.

THREE BRIGHT ROOMS, HEATED (thermostat), closet and store room, hardwood floors, shower bath, heated water, good locality, adults. 6708.

TWO HEATED UNFURNISHED ROOMS. 9945.

THREE UNFURNISHED ROOMS. APPLY 412 George. For 1st May.

FURNISHED ROOMS, KITCHENETTE, suit Business People. 588 Aylmer.

TWO FRONT ROOMS, WOULD SUIT 2 Pensioners. 459 Chamberlain.

FURNISHED ROOM, MODERN. 603 Water.

TO RENT

12 Rooms 12

UPPER FLAT, UNFURNISHED. 634 Union.

Cottages for Rent or Sale 13

FURNISHED COTTAGE AT CLEAR Lake, boat and wood supplied, $100 for season. Telephone 3023.

SEVEN-ROOM ALL-FURNISHED SUMmer Home, full plumbing, garage, boats, large grounds, bank of river, near Rice Lake; rent for season. Apply 146 Hunter Street.

COTTAGE, CHEMONG PARK, FURnished, electricity, garage, screened, fireplace, good drinking water. Tenants for 4 or 5 months preferred. Telephone 6985.

LAKE CHEMONG, FURNISHED COTtages, heated. Telephone 7032.

TWO COTTAGES, CHEMONG PARK, fully Furnished for Season. Telephone 6453 during day, 5128 after 7.

WANTED

15 Miscellaneous 15

WANTED — TO BUY, SUMMER COTtage or Lot in vicinity of Rice Lake. Write Box 281, Examiner.

TO BUY, USED CABIN TRAILER. APply 271 Simcoe.

TO RENT — PASTURE RANCH. APply Smith Bros., Fraserville.

WANTED — CATTLE TO PASTURE. John Brick, Ennismore.

JOHNSON OUTBOARD, 8 TO 16 H.P.; prefer one needing re-conditioning. Telephone 5177.

GIRL'S BICYCLE, REASONABLE. Write Box 262, Examiner.

BED-SITTING-ROOM FOR BUSINESS Girl. Write Box 233, Examiner.

CHEMICAL TOILET, COMPLETE, GOOD condition. Telephone 9946.

CALVES FOR VEALING. TELEPHONE 6053.

WANTED—TO BUY, BIRD HOUSE FOR Tree Swallows. Dial 5443, Evenings.

LIVE FOWL—PAY HIGHEST PRICES M. Gishman. Dial 8298.

HOUSE TO RENT, SOUTH, NO FAMILY. Dial 4847.

LIVE POULTRY WANTED— MARKET Prices. A. Lantin. Telephone 6297

HIGHEST PRICES PAID FOR RAGS, Paper, Iron, and Metals. J. Burfield Dial 8368.

LIVE POULTRY — PAY HIGHEST Prices. M. Florence. Telephone 6823

LIVE POULTRY — MARKET PRICE M. Katz. 6850. 342 Stewart.

SCRAP IRON
PETERBORO METAL. TEL. 8301.

IRON, RAGS, PAPER, BOTTLES, ETC. Petersiel, Bethune and Hunter. Telephone 9403.

OLD GOLD
OLD GOLD, COINS, RINGS, OLD DIAmond Jewellery, and Dental Gold Cash paid. Warne's, 349 George.

Help Wanted Male or Female 17

ACTIVE MAN (OR WOMAN) WANTED for profitable Watkins Route. Steady repeat business. Full credit for all orders. We supply the stock and train you. Big earnings assured from start. This is your opportunity. Apply promptly to Mr. Semple, 2177 Masson Street, Montreal.

18 Help Wanted, Female 18

EXPERIENCED GENERAL FOR LIGHT Housework. Dial 6333.

GIRL FOR HOUSEWORK FOR MONTH of May. Dial 8055.

WANTED — HOUSEKEEPER FOR Workingman's home, fond of children. Apply after 6.30 p.m., 16 Monaghan Road, Crawford's Grove.

$30-$35 MONTHLY. EXPERIENCED Girl for General Housework in Toronto; fond of children; good home; no washing. Interview arranged locally. Write Box 261, Examiner.

WAITRESS WANTED. BIG TONY, PORT Hope.

19 Help Wanted, Male 19

WOOD TRUCK DRIVER WANTED FOR City Delivery; married man preferred; steady work. State age, experience, and wages expected, to Box 284, Examiner.

EXPERIENCED HOFFMAN PRESSER, capable of handling all whites, $25.00 guaranteed all the year round. Apply Grant's Cleaners.

WANTED

19 Help Wanted, Male 19

BOY FOR SODA FOUNTAIN DISPENser and Waiter. Apply Brooks Grill.

WANTED — TRUCK DRIVER FOR Heavy Delivery. Write, stating age, experience, and wages expected, Box 283, Examiner.

AT ONCE, TWO AMBITIOUS MEN; good pay, steady employment the year round. Write Box 798, Peterborough.

MARRIED MAN TO WORK ON FARM, able and willing to attend to Cattle. House provided. R. E. Birdsall, Birdsall P. O.

STRONG, HUSKY BOY AFTER SCHOOL and Saturdays, preferably living in North-end. 813 Water.

GOOD STRONG, HUSKY BOY, ABOUT 16 years. 813 Water.

20 Employment Wanted 20

WOMAN DESIRES PLAIN SEWING, reasonable. Telephone 6771.

EXPERIENCED DRIVER DESIRES Work. Dial 4847.

CANADIAN LEGION HAVE LISTS OF Competent Returned Men to Fill Temporary or Permanent Positions. Give the ex-Soldier a chance to work for you. Telephone 6203.

21 Boarders Wanted 21

ROOM, SUITABLE FOR TWO. TELEphone 6966. 267 Stewart.

MEN BOARDERS. DIAL 6152.

FOUR BOARDERS, ALL CONVENIences. 166 Dublin.

GENTLEMAN BOARDER. 543 ARMOUR Road.

MEN BOARDERS, THREE BLOCKS from C.G.E. Apply 168 Stewart.

GENTLEMEN BOARDERS, 321 DALhouste. Telephone 4280.

BOARDERS WANTED. TELEPHONE 5586.

TWO BOARDERS OR ROOMERS, OR Couple on Pension. 672 Stewart.

ONE OR TWO BUSINESS GIRLS TO Room together. Telephone 3704.

BOARDERS, CONVENIENCES. DIAL 8727.

WHO CAN DO IT

22b Painters & Decorators 22b

COLEMAN BROTHERS ANNOUNCE Decorating in the Modern Trend-Color Styling at No Extra Cost. Telephone 4485 for Estimates without obligation.

22f Miscellaneous 22f

GARDENS PLOUGHED AND HARROWed. Reasonable rates. Dial 5670.

PLUMBING
Repairs and Installations. Telephone 6306. Jim Sutherland.

HOLDEN & MILLIGAN, TELEPHONE 9322, Painters and Paperhangers. We make good. We don't make excuses.

HOUSE PAINTING, FIRST-CLASS Work and Materials. Telephone 3641 for Free Estimates.

HAVE YOUR FURNACES VACUUMCleaned during Housecleaning time. We also do Eavestroughing and Sheet Metal Work. Plumbing and Heating. Goodfellow's, Plumbing and Heating, 379 Water Street.

FURNITURE RE-UPHOLSTERED, RECovered, at reasonable rates. H. Barton. Teelphone 6391.

DUSTLESS FLOOR SANDING, CARpenter, Builder. Dial 9007. N. Graham.

DUSTLESS FLOOR SANDING, CHAMberlain Weatherstripping and Caulking. J. H. Vance, 773 Aylmer. 7835.

25x Dressmaking 25x

DRESSMAKING, TAILORING, ALTERations. E. Mitchell, 593 Harvey. Dial 4936.

REPAIRS AND ALTERATIONS DONE. Dial 6682. 174 Hunter West. Irene Logan.

LOST

IRISH TERRIER (MALE), ANSWERING to "Paddy." Telephone 9135.

HUB CAP FOR NASH. 247 AYLMER.

PORTRAIT ATTACHMENT FOR CAMera, near George Street Church. Leave at Examiner.

CHANGE PURSE, DOWNTOWN THURSday Afternoon. 203 Park Street. Dial 4268.

LARGE BLACK PURSE. 491 HUNTER Street. Reward.

LOANS

MORTGAGE LOANS AT LOW RATE OF Interest. City or Farm Properties. Write to Box 253, Examiner.

Pay Your Taxes in Cash

You can borrow $60 to $1,000 with your car as the only security at Canada's largest auto loan company. Pay back in convenient, even-dollar monthly payments. You alone sign. No endorsers. MORE THAN 50,000 CUSTOMERS have been helped by Campbell's fair, fast, friendly service.

Campbell Auto Finance Company LTD.
Subsidiary of Industrial Acceptance Corporation, Ltd.
J. W. Beaton, Mgr. 202 Barrie Bldg

PROFESSIONAL

44 Lawyers 44

HON. G. N. GORDON, K.C.
Law Office, 395-397 George Street. Telephone 3577. Money to Loan.

LACOB LOW — Barrister, etc. Mortgage Loans. Suite 1-2, 435 George Street (over Toronto Savings and Loan Co.) Telephone 7423, Nights 6214.

W. R. PHILP — Barrister, Solicitor, Notary Public. 385 Water Street. Telephone 8412.

W. B. GORDON
Barrister, Solicitor
395 George Street.
Telephone 3577.

PECK, KERR, McELDERRY & BORBRIDGE—Barristers, Solicitors. Money to Loan. Offices, 415-417 Water Street. Telephone 4681. E. A. Peck, K.C., F. D. Kerr, K.C., V. J. McElderry, K.C., E. F. Borbridge, B.A.

PROFESSIONAL

44 Lawyers 44

ELLIOTT & CHANDLER — Barristers, etc. Money to Loan. Offices Kresge Building. Telephone 6675. A. L. Elliott, K.C., M.P.P. R. J. Chandler, B.A.

JOHN A. BRADSHAW — Barrister and Solicitor. 360 Water. Telephone 9684

Chiropractors

GEORGE T. SHARPE, D. C. CHIROpractor; Electro Therapist. 177 Charlotte (opposite Loblaw's) 9010.

M. C. GOODWIN, CHIROPRACTOR and Physiotherapist, 108 Barrie Building, 312 George. Telephone 8795 and 5865.

AUCTION SALES

ANOTHER BIG AUCTION SALE — Miles' Sale Rooms, 211 Hunter, Wednesday, April 30th: Chesterfield Suite, Dining Suite, Ice-box, Combination China Cabinet, Dressers, Beds, Tables, Chairs, Two China Cabinets, Two Sewing Machines, Beach Range, Daybed, Studio Couch, Bookcase, Dishes, etc.

HOUSEHOLD FURNITURE, MR. S. Touchburn, Strickland Street, Lakefield, Tuesday, April 29th, at 2 p.m., including Beach Range, Circulating Heater, Feathered Walnut Mirror, Feathered Walnut Couch, Oak Tables, Kitchen Tables, Dishes, Beds, Dressers, Garden Tools, etc.—J. H. Miles, Auctioneer. Telephone 4115.

WE . . . NOTICED

. . . That experience and ability rather than good looks are in demand in office and business establishments nowadays in Britain, according to the head of a large London secretarial agency.

✧ ✧ ✧

. . . About six months ago employers insisted on attractive girls, preferably blondes, as secretaries, even if they could type with only one finger. Now they want girls who are efficient.

✧ ✧ ✧

. . . Although glamor girls never made good secretaries they were always in demand, the agency said. Blonds were favorites, but brunettes came into their own and it was a case of a lovely girl—whether fair or dark—always being able to find a job. Now the positions are reversed and the efficient girl is in demand. Some employers specifically ask for girls who discard makeup.

BULLETIN BOARD

IMPORTANT CALLS

Police	3535
Fire Dept.	5711
Nicholls Hospital	4691
St. Joseph's Hospital	3561
Examiner	4641

DO YOU KNOW . . .

Equal parts of cold water and vinegar applied to the shiny seat of your frock with a nailbrush will take the gleam away, but afterwards press on the wrong side with an iron over a cloth.

✧ ✧ ✧

Use a damp dust sheet to beat your suite indoors; throw the sheet over the chair and then beat through it with a stick; the dust sticks to the sheet instead of decorating the room.

✧ ✧ ✧

Clean your skin rugs with a mixture of dry silver sand and French chalk (provided they are white or pale in color), rub it well in and then beat the fur side with a cane. For bad stains, make a mixture of magnesia and starch powder, apply and then roll the rug up for two days before shaking and combing.

Remember When—

(By the Canadian Press.)

Benny Leonard, then holder of the world's lightweight boxing championship, scored a technical knockout over Willie Ritchie, forty seconds before the end of the eighth and final round of a bout at Newark, 22 years ago to-night. Leonard retired undefeated in 1924.

BACK TO NATURE

ANCHORAGE, Alaska—(CP). — U.S. Army Air Corps announced that two lofts of carrier pigeons had been ordered for use with military planes in Alaska.

SALLY'S SALLIES

Registered U. S. Patent Office

A lot of marriage ties have been cut by a sharp tongue.

DAILY CROSSWORD

ACROSS
1. Odin's son
5. A fish
9. Apparent
11. Slant
12. Recipient of a gift
13. Part of a door
14. Young goat
15. Component
17. Public notice
18. Samoan seaport
19. Natrium (sym.)
20. Daub
21. Chinese coin
22. Supple
24. Half a quart
26. Seed coverings
27. Shipworm
28. Distribute
29. Oily
30. Northeast (abbr.)
31. Vessels
32. Like
33. Young girl
34. Music note
36. Turkish inns
39. Roman money
40. Takes dinner
41. Small islands
43. Vessels for heating liquids
44. Bird of prey
45. Lean-to
46. Go by

DOWN
1. Russian drink
2. Shun
3. Furnish
4. Anger
5. Bang
6. Whetstone
7. Mountains in Italy
8. Greek letter
10. Indian tents (var.)
11. Weapon
16. Falsifier
18. Easy gait
20. Facial expression
21. Italian coins
22. Boy
23. Ironworker
24. Bards
25. Attempt
27. Golf club
29. Horned animal
31. Wish happiness to
32. Officer's assistants
34. Touches
35. Donkeys
37. Feminine name
38. Peruse
39. Seaweed
42. Juice of plants

SAGS							SPAN			
TUNIC							AWARE			
ORACH							NEWEL			
BOW							ESNE		AL	
MUS					SCOT					
SS				STAY			BAIL			
			TIER				ARIA			
DISTRESSING										
ARAS							CAKE			
PER					ARMS				BIT	
				SLOP			ERN			
SO			COWL				BID			
PROOF							ERODE			
ALERT							SINGE			
TERN							DYED			

Yesterday's Answer

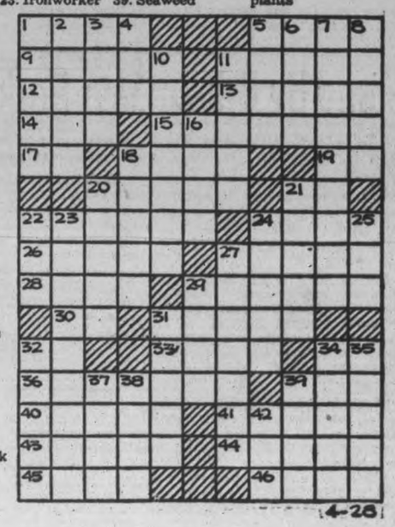

4-28

Examiner Classified Advertising Rates

ANNOUNCEMENTS
Birth — Engagement — Marriage — Death — Card of Thanks — Anniversary — 50c per insertion.

COMING EVENTS
20 words or less 50c first insertion. Over 20 words 2c per word extra per insertion, 10c less on second.

IN MEMORIAM
75c per insertion.

IMPORTANT
READ YOUR ADVERTISEMENT THE FIRST DAY IT APPEARS. THE EXAMINER WILL NOT BE RESPONSIBLE FOR MORE THAN ONE INCORRECT INSERTION.

Cash With Order or Paid on Day of First Insertion

No. of Words	Number of Consecutive Insertion 1	2	3	4	5	Monthly
5	25	25	25	25	25	1.00
6	25	25	25	25	30	1.20
7	25	25	25	28	35	1.40
8	25	25	25	32	40	1.60
9	25	25	27	36	45	1.80
10	25	25	30	40	50	2.00

All advertisements 1c per word per insertion, minimum charge 25c per insertion under 25 words.

CHARGE RATES
IF AD IS PAID WITHIN 5 DAYS OF FIRST INSERTION AD IS CHARGED AT RATE OF 1½c PER WORD.

IF AD IS NOT PAID WITHIN 5 DAYS OF FIRST INSERTION AD IS CHARGED AT RATE OF 2c PER WORD.

BOX NO. 10c EXTRA.
EACH INITIAL, SIGN, GROUP OF FIGURES AND ABBREVIATIONS COUNTS AS ONE WORD.

LEGAL, MUNICIPAL, GOVERNMENT AUCTION SALES
First insertion, per agate line 12c.
Repeat insertions 6c.

ROOM AND BOARD —By Gene Ahern

LI'L ABNER —By Al Capp

HENRY —By Carl Anderson

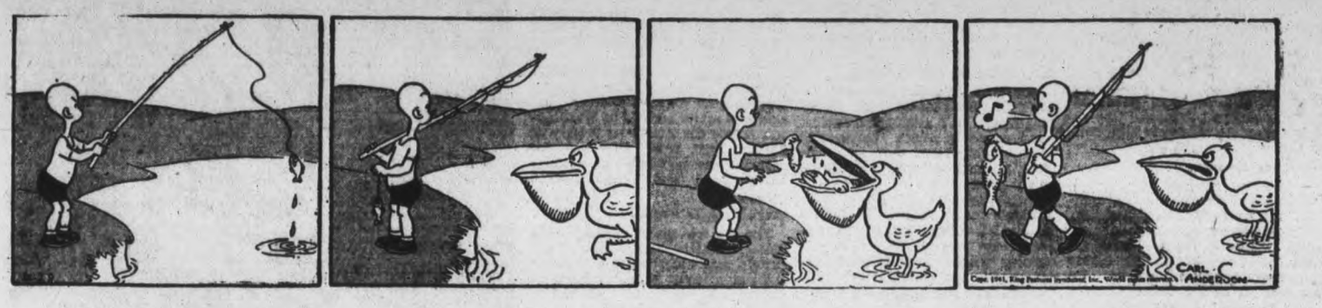

SCOTT'S SCRAP BOOK —By R. J. Scott

DONALD DUCK —By Walt Disney

BLONDIE —By Chic Young

MUGGS AND SKEETER —By Wally Bishop

BRICK BRADFORD —By William Ritt and Clarence Gray

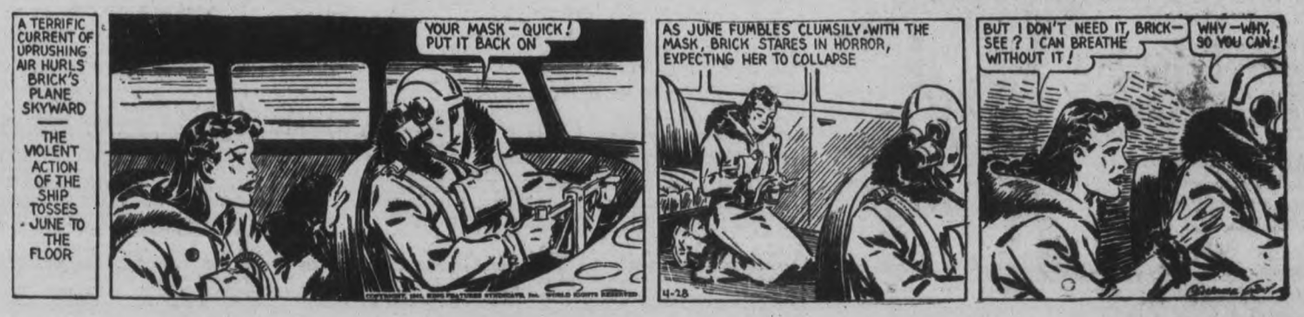

TILLIE THE TOILER —By Russ Westover

Home Service.

The Paper Bigger Each Minute!

How huge a little sheet of notepaper can look when you've written "We're all well here"—and haven't another idea!

Letters stump some very clever people, so don't be discouraged. But do learn the interesting yet simple ways to write them or friends will lose interest in you.

A friendly letter is really easy. Gossip, talk about the weather, the book you read, the movie you saw! No matter how tiny the tidbit your friend loves to read it because it's from you.

Then ask what he's doing. How does he like his new job, his new town? If he's spoken of at home tell him so! "Mrs. Taylor told us she met you in Boomtown—lucky woman!"

Don't let your letters sound rushed. To sign "In haste, Mary," is really insulting. Write "Sincerely yours" or "Affectionately yours." And, in writing to Mrs. James Burt, take care not to address her wrongly as "Mrs. Ruth Burt"—even if she is a widow.

Thank-you letters?' Sympathy notes? Our 32-page booklet helps you write them, gives sample letters including invitations, job applications, many other types. Tips on grammar, correct form.

Send 15c in coins or stamps for your copy of GOOD LETTER-WRITING MADE EASY to the Examiner, Home Service, Peterborough. Be sure to write plainly your NAME, ADDRESS, and the NAME of booklet.

BARCLAY ON BRIDGE

WRITTEN FOR THE EXAMINER
By SHEPARD BARCLAY
"The Authority on Authorities"

THE GREATEST WARNING

WHEN EACH of your opponents has bid a side suit in addition to the well-fitting trump suit, you have the greatest of all possible warnings against doubling their high contract with a lot of honors in your hand. Unless those honors are in the trump suit, they are likely to prove of no value at all on defense against the hostile contract. A cross-ruff is indicated by that sort of bidding, and you will find that a trump is usually deposited on any trick on which you play one of your honors. This is especially true if your honors are in second-round cards, such as kings and king-queens, as distinguished from aces.

	♠ A 9 8 3 ♥ 3 ♦ Q 10 7 6 ♣ A 7 5 3	
♠ Q 7 5 2 ♥ 6 5 2 ♦ A 5 3 2 ♣ 8 2	N. W. E. S.	♠ K J 10 4 ♥ K Q J 4 ♦ K 9 8 4 ♣ 4
	♠ 6 ♥ A 10 9 8 7 ♦ J ♣ K Q J 10 9 6	

(Dealer: South. North-South vulnerable.)

South	West	North	East
1 ♣	Pass	1 ♠	Pass
2 ♥	Pass	3 ♣	Pass
4 NT	Pass	5 ♥	Pass
6 ♣	Pass	Pass	Dbl

East rued the day he made that double. Disregarding the conventional meaning of the double in their system—which asks the partner to lead the suit bid on the side by the hand which becomes the dummy—West made really a better lead against this kind of bidding, a trump. He put out the club 2, which South won with the K.

Came then a great cross-ruff. The heart A was scored, the heart 7 ruffed by the club 5, the spade A taken in, the spade 3 ruffed by the club 6, the heart 8 by the club 7, the spade 8 by the club 9, the heart 9 by the club A, the spade 9 by the club 10, the club Q and J collected, the now set-up heart 10 came home, and the diamond J was given up to the A.

East was plenty embarrassed by the fact that the only trick scored by his side was taken by his partner by the diamond A, which would have produced a grand slam if held by the opponents.

* * *

Tomorrow's Problem

	♠ K 7 ♥ A K 7 4 ♦ A Q 10 9 5 3 ♣ A	
♠ 2 ♥ Q 5 ♦ K 7 6 4 2 ♣ K Q J 10 8	N. W. E. S.	♠ 6 5 ♥ J 6 3 ♦ 8 ♣ 9 7 6 5 4 3 2
	♠ A Q J 10 9 8 4 3 ♥ 10 9 8 2 ♦ J ♣ None	

(Dealer: West. North-South vulnerable.)

What is the soundest way to play for 7-Spades by South on this deal, if West leads the club Q?

Distributed by King Features Syndicate, Inc.

BEER AT FUNERALS

AUCKLAND, N.Z.—(CP).—Warning liquor might become one of the greatest curses to the Maoris (aborigines) a Methodist minister told how a barrel of beer was rolled into the meeting-house at a deaconess' funeral.

MAY "CRACK DOWN

BERLIN—(AP).—By court decision Berlin schoolmasters are "charged not only with the education but with the rearing" of pupils and may use corrective measures such as a slap on the cheek or the ear.

North Monaghan Grand Old Man Marks Birthday

Hard work, early to bed and early to rise and simple living are the secrets of health and happiness in the opinion of North Monaghan's grand old man, Richard Moncrief, who today celebrated his 80th birthday. Except for failing eyesight, he enjoys excellent health despite his advanced years.

"Busy people are the most contented and that is the secret of happiness," Mr. Moncrief says. This is the explanation he gives to his opinion that his generation were generally happier than the generation of today despite all the advantages of modern invention. "We didn't have motor cars, radios and other entertainment facilities like they have today," he said, explaining that life was more simple then. "We had to make our own entertainment and for that reason we probably enjoyed it more. Our socials and gatherings were big events and everybody joined in."

Life-Long Resident

A life-long resident of the district south of Springville, Mr. Moncrief was born in Emily township, but moved to North Monaghan when a boy. Having farmed there for years, he is well-known and highly respected throughout the area. He is a member of the United Church.

Mr. Moncrief is celebrating his birthday quietly with Mrs. Moncrief. Besides members of the family, a number of friends called and extended congratulations. He has four sons and four daughters, Walter and Percy of Fraserville, Leonard of Port Hope, Kenneth of North Monaghan, Mrs. Stewart Hogg of North Monaghan, Mrs. William McElroy of Keene, Mrs. John White of Ida and Mrs. Kenneth Syer of Fraserville. Mrs. P. J. Johnston and Mrs. Robert Morrison of Peterborough and Mrs. George Lockie of Kamloops are sisters.

MORE ABOUT—

Biggest Force

Continued from Page 1

Some Americans, Too

Canadians, New Zealanders, Australians, Britons and a scattering of Americans were included in the air force detail in the convoy.

With the arrival of these vast additions to the Canadian Corps came the announcement that two Canadian Brigadiers had succeeded to posts in the General Staff of the Corps held hitherto by outstanding British officers.

"Establishment of the Canadian Junior War Staff course from which the first graduates have just become available has made it possible to carr yon a steady policy of replacements in staff appointments," Lt.-Gen. A. G. L. McNaughton, Commander of the Canadian Corps, explained.

Brig. E. L. M. Burns, Ottawa, becomes Brigadier of the General Staff, while Brig. G. R. Turner, Fredericton, N.B., was named Deputy Adjutant and Quartermaster-General.

When they assume their duties the command of the General Staff will thus be completely Canadian.

MORE ABOUT—

Battle Of Atlantic

Continued from Page 1

that that was why he learned with "indescribable relief" of President Roosevelt's patrol division. Which he said would make it possible for Britain to concentrate on ocean routes nearer home.

(The United States naval patrol, extended far into the Atlantic under orders disclosed last Friday by President Roosevelt, is in a position to spot and report enemy submarines or surface raiders, thus warning allied and neutral shipping to avoid the areas in which these vessels are observed operating. It has been reported also that a large number of vessels has been added to the patrol. Their types have not been announced, but it was presumed they included, destroyers, torpedo boats, mine layers, mine sweepers and the larger yachts converted into naval auxiliaries. Wide-ranging naval aircraft also are co-operating in the patrol.)

Only 30,000 On Libyan Drive

The prime minister disclosed for the first time that Gen. Sir Archibald Wavell, in his campaign against the Italians in Africa never was able to bring more than two divisions, about 30,000 men, into battle on the desert front.

Despite the small size of the forces available for the fight in Africa Britain felt obliged in fulfillment of her pledge to send an army to Greece, when that little nation found after her triumph over the Italians that she had to fight Germany as well.

The forces sent to Greece were drawn from the army of the Nile. Half were Australians and New Zealanders, the rest from Britain, the prime minister said.

He added that German propaganda agencies had been attempting to promote bad blood between Britain and the Antipodean dominions by suggesting that the British command had sent troops from the dominions into a fight in which it was unwilling to risk forces from the homeland.

He added he would leave it to Australia to answer that charge.

"While grievous events were taking place in the Balkan peninsula and in Greece," he continued, "our forces in Libya sustained a vexatious and damaging defeat.

"The Germans advanced sooner and in greater strength than we or our generals expected."

Purge It Of Germans

"But," he added, "we cleaned the Italians out of Cirenaica and it now lies with us to purge that province of Germans.

"That will be a harder task and we cannot expect to do it at once...

"There is only one thing certain about war, and that is, it is full of disappointments and mistakes."

However, he added, "it remains to be seen whether it is the Germans who have made a mistake in trampling down the Balkan states and in making a river of blood and hate between themselves and the Greek and Yugoslav peoples."

"It remains to be seen whether they have made a mistake in their attempts to invade Egypt with the forces and means of supply which they have got."

He did not venture a prophesy of the outcome of that campaign, but said that if he were offered the choice he would prefer to be in Gen. Wavell's position than in that of the German African command.

Strong US Action Near To Pep Up Aid To Britain

WASHINGTON, April 28—(AP).—Backed by a policy of strong resistance to the Rome-Berlin-Tokyo axis, an important United States administration decision was believed near today as a means of strengthening the aid-to-Britain program.

Interpreted in most quarters here as a forewarning of such a step, a concerted demand was made by three cabinet members yesterday and last night for decisive action by the U.S. in the present war crisis.

State Secretary Cordell Hull, Navy Secretary Frank Knox, and Agriculture Secretary Claude Wickard spoke in unusually-strong language in addressing widely-different audiences.

"The safety of this hemisphere and of this country calls for resistance will be most effective," Hull said in a major address at Washington before the American Society of International Law. "To wait for actual invasion would be utterly short-sighted and extremely dangerous.

Ways Must Be Found!

The declared policy of the United States, he added, meant that aid-to-Britain and other nations resisting aggression "must reach its destination in the shortest of time and in the maximum quantity."

"So—ways must be found to do this."

Knox, addressing the annual dinner of the American Newspaper Publishers Bureau of Advertising at New York, struck the same note as Hull.

"We cannot allow our goods to be sunk in the Atlantic," he said. "We shall be beaten if they do. We must make our promise good to give aid to Britain. We must see the job through. This is our fight."

Wickard, speaking in New York yesterday to farmers from the northeastern states at a conference that considered increased agricultural production to provision Britain, keynoted his speech with the statement that it was time the American people "got excited" about the trend of world events.

Wickard said that if the United States is "to continue as a great nation, it must act like a great nation." He summarized the chronicle of the war as a "story of 'too little and too late.'"

"Millions of Americans are getting sick of that story," he added.

They Mean Convoys?

Just what type of action might be presaged by the three addresses was a matter of conjecture, with considerable attention paid to the fact that both Hull and Knox laid heavy emphasis on the necessity of seeing that lease-lend supplies reach Britain.

Some capital sources deduced that plans are in readiness to utilize ships of the United States navy to protect shipping lanes, at least in that half of the Atlantic which the administration considers in the western hemisphere.

One opinion heard was that if a major decision did materialize, it probably would have dramatic timing, a psychological impact and perhaps an element of the unexpected.

Hull's speech was regarded by several persons close to the state department as the strongest he has made as secretary.

He called off the names of the 15 European nations that "have lost everything that makes life worth living," and commented:—

"It is high time that the remaining free countries should arm to the fullest extent and in the briefest time humanly possible, and act for their self-preservation."

There was no question as to axis intentions regarding the United States:—

"Evidence has been piling up over several years which makes it perfectly plain that one group of powers actually does have designs both upon the new world....All the military movements and official acts and utterances of those powers have confirmed the knowledge that we too are included in their plans for world domination.

It is the British fleet, he said, that is keeping the Germans from sweeping across the English Channel for an attempted invasion of Britain. Were the control of the seas by the resisting nations lost, "The Atlantic would no longer be an obstacle—rather it would become a broad highway for a conqueror moving westward."

"Our protection would be enormously lessened," he added.

Sees 4-Continent Menace

Knox, too, foresaw a nation imperiled by enemies of four continents. America, he asserted, already is "gradually becoming encircled by military powers, which have openly and repeatedly proclaimed themselves our enemies."

The pressure on the United States is growing, he added.

"How long will we remain bemused and stupified while the Axis powers press their plans for our isolation and ultimate defeat?"

Knox reviewed the stand the United States has taken against the Axis and aggression, the encouragement given to Britain and finally the lease-lend program.

"Having gone thus far," he said, "we cannot back down . . . We can only go on . . . We can no longer occupy the immoral and craven position of asking others to make all the sacrifices . . . Our manhood and our self-respect demand that we shall assume our part of the burden."

Neither Hull, Knox nor Wickard offered detailed recommendations as to what means should be used to realized the objectives they outlined.

As speculation grew in Washington, Senator Gerald Nye, North Dakota Republican, asserted that American prospects for remaining out of the war "are immeasurably better than they have been for some time." He said that "even if we should go all-out, and decide to send an expeditionary force it could not cross the Atlantic in time to have any effect."

Senator Styles Bridges, (Rep.-New Haven), who has supported administration foreign policy, said that since Congress had fixed the program of helping Britain there should be no turning back.

"President Roosevelt has seemed a little hesitant in carrying out the program," he told reporters. "I think he should take active leadership, and that our efforts to aid the British should be re-doubled."

Train A. R. P. Workers

How to stop a fire fast is of prime importance in battling incendiary raiders. Equipment like this, used in England, is stored in large quantities in Toronto today for any emergency. These realistic pictures of what an air raid or sabotage work could mean here were taken in Toronto. This scene wasn't created by enemy action—it easily could be. Toronto's Civilian Defence Corps will be prepared.

Two Cars With 12 Passengers In Collision West Of City

Although a father and his infant son were tossed out onto the highway and the baby slid along the road for four or five feet, no one was seriously hurt in a traffic accident opposite Lillico's farm on Highway 28 shortly after 9 o'clock Sunday night in which two automobiles containing in all twelve persons shot into the ditch after a collision.

Charles Ashby, 22 Sherbourne street, Port Hope, was driving west in an automobile in which were his wife, their two children, Jane and Freddie, and Mr. and Mrs. Earl Boon and their children, Nancy and Bill, also of Port Hope.

Travelling toward Peterborough was another car driven by J. C. Cuthbertson, 186½ Hunter street and having as passengers, Mr. and Mrs. William Riggs, Stewart street, their baby boy, less than a year old.

The two vehicles failed to clear each other as they met, the left front of one car crashing into the left front of the other with the result that Ashby's machine shot across the road and into the ditch on the south side of the highway and the Cuthbertson car also crossed the highway and went into the north ditch.

As the cars met the impact forced open the door of Cuthbertson's car and Riggs who was sitting in the front seat with the baby in his arms was tossed out on to the road. As he hit the surface of the highway the baby slipped out of his arms and slid for some distance.

Fortunately however the infant escaped with a few bruises and Riggs' only injury consisted of several abrasions. The only other persons hurt were Ashby, driver of the other car who received a cut on the forehead, his wife who was bruised and Mrs. Boon who was shaken up and received several bruises.

Neither car turned over after leaving the highway and that minimized the results of the crash. Both vehicles were damaged along the left side. The front wheel was torn off Ashby's car and the tire off the left front wheel of the other machine.

MORE ABOUT—

Hamburg Docks

Continued from Page 1

bomber command "successfully bombed a factory west of Cologne and a military camp near the same city."

Docks at Ijmuiden and the airport at De Kooy, both in the Netherlands, also were bombed.

German gun positions and a supply train in the Netherlands were attacked, and a German patrol vessel off the northwest coast of France was bombed and left afire.

The Air Ministry said no planes were lost in the daylight operations.

The Air Ministry related that R.A.F. bombers, after a 300-mile flight, "flashed out of the clouds and dropped bombs on buildings" of an industrial plant near Cologne.

A pilot said that a 1,250-ton German patrol vessel was bombed southwest of Pointe de Sainte Mathieu, on the Brittany coast, and that the vessel "put of vigorous defence which continued until a heavy bomb exploded amidships."

One bomber of a Nazi formation attempting a raid on a southeastern coastal town today was winged by ground batteries at 2,000 feet and headed back across the Channel toward the French coast, emitting smoke and losing altitude.

A plane machine-gunned a train in northeast Scotland, but no casualties were reported.

Clouds hung over the Dover Strait today and a strong northeast wind prevailed.

MORE ABOUT—

Two Enemy Columns

(Continued from Page 9)

commented that Lemnos had "great strategic importance."

The Turkish press also remarked the Nazi occupation of these Aegean islands as a menace to Turkey and the newspaper Vatan declared the Turkish Government was "prepared to accept even the smallest demands as a declaration of war."

Significantly, observers generally mentioned Gibraltar as a future objective of Nazi armed force. The Rock's new governor and commander-in-Chief Viscount Gort, former chief of the British Imperial staff and commander of the British expeditionary force in France last year, arrived there yesterday with his staff.

Dragging Lake For 2 Airmen

PEMBROKE, Ont., April 26—(CP)—Dragging continued under military direction in Westmeath Lake today for a Royal Canadian Air Force training plane and the bodies of two R.C.A.F. men officially listed as "believed killed" when their craft plunged into 45 feet of water yesterday.

Cause of the accident thought to have caused the death of Sgt. Pilot H. G. Hydes of Ottawa and LAC. R. Patterson of Toronto is "obscure," R.C.A.F. headquarters in Ottawa said last night, but the plane apparently "dived into the lake."

Percy Moore, Pembroke farmer and apparently the only eyewitness to the accident, told Pembroke police the plane was flying low over the lake—an extension of Ottawa River —when a wing hit the water and "the plane sank within a few seconds."

Approximate position of the submerged plane was believed located fairly accurately by oil patches which have appeared on the lake surface. If dragging failed to bring it to the surface a diver was expected to be brought here to hunt for it.

The wrecked plane was on a training flight from No. 2 Service Flying School at Uplands Airport, just outside Ottawa.

LAC. Patterson's father lives at 70 Dunraven Drive, Toronto.

R.C.A.F. officers and others from Petawawa military camp were directing the search for the plane and bodies today.

Roll Out The Barrel

An East Canadian Port, April 28.

COMMANDER Paul B. Cross of Saint John, N.B. looked up from the notebook in which he had scribbled facts of the loss of the British armed merchant cruiser Rajputana and told reporters "there is one thing I'd like to tell as being typical of the way our men took this thing."

"A second torpedo carried away one of our aft guns and a number of barrels started streaming out a hole in our ship. And there stood the gun crew, with the deck practically awash under them, singing "Roll out the barrel" at the top of their lungs.

Cmdr. Cross and 33 other Canadian and Newfoundland officers and men of the Rajputana have reached the Dominion.

Obituary

MRS. EARNEST SPENCER

HAVELOCK, April 28.—(ENS)—The very sudden death occurred on Thursday, April 24, of Lula Dunk, wife of Mr. Earnest Spencer, who resides just out of Havelock on the Round Lake road.

Mrs. Spencer had not been enjoying good health for sometime, but was not confined to bed and her death came as a shock to her relatives and friends. Mrs. Spencer has lived in Havelock for twenty-five years, coming here after her marriage, prior to that her home was in Campbellford. Besides her sorrowing husband, she leaves to mourn two sisters, Mrs. Walkinshaw (Ida) and Mrs. Henry Day (Minnie) of Campbellford and one brother, Edward Dunk of Cobourg. She was a member of the United Church.

The funeral was held Saturday afternoon, services being held at the house at 2:30 o'clock, conducted by Rev. Mr. Maxwell of Campbellford. The remains were laid to rest in the Campbellford cemetery. Pall bearers were Messrs. Harold Spencer, Wilfred Spencer, Harold Dunk, Alex Dunk, Harold Nicholos and John Storie. Flower bearers were Messrs. Frank Spencer, Herbert Spencer, Alfred Spencer and William Locke.

Among relatives and out-of-town friends attending the funeral were: Mr. and Mrs. Henry Hay, Mr. and Mrs. John Storey, Mrs. Ida Walkinshaw, Mr. and Mrs. Harold Dunk, Mr. and Mrs. Alex Dunk, Mr. and Mrs. Harold Spencer and daughter, Mr. and Mrs. Wilfred Spencer, Mrs. Addie Rutherford, Mrs. Henry Scott, Mr. and Mrs. T. L. Diamond, Miss Winnie Spencer and Mrs. William and Thomas Locke of Campbellford, Mr. and Mrs. Nicholas and daughter, Mrs. Eleanor Dunk and Mr. and Mrs. Douglas Brennan and daughter Marjorie of Toronto, Pte. Earl and Mrs. Spencer of Norwood, Mr. and Mrs. Charles McConnell, Mr. and Mrs. John McConnell, Mrs. Ida Leaper, Miss Ina McConnell and Mr. and Mrs. Frank Spencer of Frankford, Mr. Ed. Dunk of Cobourg and Mr. and Mrs. Fred Sutherland and Mrs. Clarence Sutherland of Stirling.

Heads County Judges

TORONTO, April 28 — (CP). — Judge Joseph Wearing, Senior County Judge at London, Ont., was elected president of the County and District Judges' Association at the annual meeting yesterday. Judge W. T. Robb of Orangeville, Ont., was elected secretary.

FIND NEW MASS

VIENNA — (CP). — Researchers have discovered a hitherto unknown mass by Joseph Haydn, 18th century composer, in the archives of the Holy Spirit Church at Oedenburg.

Hun Ace's Victor Shot Down Too

LONDON, April 28—(CP).—Germany's air ace, Major Helmuth Wieck, reported shot down over the Isle of Wight last Nov. 28, was said today to have fallen to the guns of 26-year-old Flight Lieut. John Charles Dundas of the Royal Air Force who was himself killed a few minutes afterward.

This was the account the air ministry news service gave of the aerial combat it described as the "last chapter" of the story of Wieck, who commanded the Richtofen squadron and was credited with 56 victories over Spain, Poland, and France:

Dundas was in a squadron of R.A.F. fighter planes which sighted a "large circus" of German Messerschmitt 109's at 25,000 feet.

The Nazis dived at them "out of the sun"—still in formation.

In the first clash, the squadron leader heard Dundas shout into his radio: "Whoopee. I've got a 109."

The squadron leader spoke back over the radio but there was no reply from Dundas. Mates of Dundas later reported a rippled parachute was seen dropping toward the ground.

"Announcement of Wieck's death by the Germans, together with their published details of the action," the news service said, "confirm that Dundas shot down Wieck's Messerschmitt and was, in turn, shot down by its pair (accompanying planes)."

Mexico has ordered that all children be vaccinated against smallpox.

HEADACHES

Stop suffering needlessly from splitting headaches. Do as countless thousands are doing—get FASTER relief with Buckley's Cinnamated Capsules. THREE ingredients in these convenient capsules relieve pain almost instantly, stimulate and refresh, induce a beneficial relaxation of nerves. NOW RELIEF WITHOUT REACTION! 15 doses 25c.

Lakefield News

Recent guests of Mr. and Mrs. J. A. Porter were their son Flt. Lieut. G. W. Porter, padre of St. Thomas Technical training school and his small daughter, Sheila Jean, also their daughter, Miss Helen Porter of Toronto and George Walsh of Vancouver who is attending McGill University Montreal.

Carson Webster has been appointed assistant caretaker of the Lakefield cemetery.

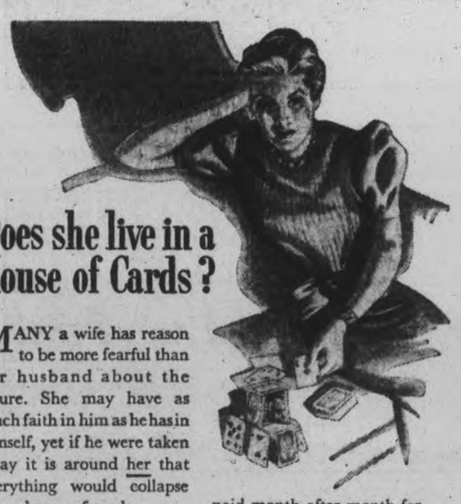

Does she live in a House of Cards?

MANY a wife has reason to be more fearful than her husband about the future. She may have as much faith in him as he has in himself, yet if he were taken away it is around her that everything would collapse like a house of cards.

In these enlightened days no man need leave his wife and family exposed to this disastrous possibility. By putting a portion of his savings into Life Insurance, he can safeguard their future with a definite income that will be paid month after month for as long as he plans.

No other safeguard for a wife and family can compare with a guaranteed monthly income. It is the one arrangement that leaves no doubt in the mind, no possibility of loss or delay, no reinvestment or management worries.

THE MANUFACTURERS LIFE INSURANCE COMPANY

HEAD OFFICE TORONTO, CANADA

ESTABLISHED 1887

Branch Office—Barrie Building, Peterboro

CANADIAN DEPARTMENT STORES LIMITED

STORE HOURS: 9 a.m. to 5.30 p.m. Wednesday, 9 a.m. to 12.30 Noon.
Saturday, 9 a.m. to 9.30 pm. DIAL 5721.

C.D.S. COMFORTER RE-COVERING SALE

STARTS TUESDAY

For two weeks from April 29th until May 8th inclusive Spring time for freshening up! Pick out the faded and worn comforters! Let the C.D.S. give them a spic and span covering from a wide range of downproof cambrics and sateens! Come and choose a style and print! **We'll collect your old comforters, recover it smartly and return it to you in from 2 to 3 weeks—cord-edged and ventilated with eyelets—at these saving prices.** Priced according to size—sizes range from about 60" x 72" to 72" x 78".

Style No. 1
Downproof English Cambrics with one sateen panel. Special, each .....
5.95 to 7.50

Style No. 2
English downproof sateen with one heavy rayon satin panel. Special, each ..
8.95 to 11.25

Style No. 3
Heavy celanese satin top (interlined) with downproof sateen back. Special, each .....
12.95 to 15.95
—Second Floor, C.D.S.

CANADIAN DEPARTMENT STORES LIMITED

• Weather
Fair and warm

Evening Examiner
Peterborough

FINAL
LAKESHORE AND CITY EDITION

VOL. LXXXV, No. 100 | PETERBOROUGH, TUESDAY, APRIL 29, 1941 | ★★★ | PRICE THREE CENTS

300 MILLION NEW TAXES EXTRA 3 CENTS UPON GAS

OTTAWA, April 29.–(CP)–Imposition of a federal gasoline tax of three cents a gallon and a proposed arrangement for the provinces to vacate the field of Income and Corporation taxes were announced by Finance Minister Isley in the course of his budget address to the Commons today.

Mr. Isley gave notice the latter portion of his speech would detail increased income taxes.

If the provinces agree to co-operate on the taxation plan the arrangement with increases the Minister would propose in tax rates, would net the Federal treasury about $90,000,000, the Minister said. Mr. Ilsley after reviewing the financial situation for the last fiscal year, announced that he would have to raise, by taxation and borrowing, $1,500,000,000 for the current fiscal year which started April 1.

Mr. Isley said he would ask the provinces to abandon the field on Income and Corporation taxation for the duration of the war, with the Government offering two alternate forms of compensation which would prevent loss to the provinces.

He estimated revenue for the current fiscal year at $1,150,000,000 but said the expenditures for war and ordinary costs of government would exceed that amount by at least $618,000,000.

Total war and ordinary expenditures for the current year would be at least $1,768,000,000, the Minister said. In addition the Minister said. In addition the Dominion would have to make up a deficit in Great Britain's account with Canada for purchases here of possibly $900,000,000.

New taxes and heavy increases to those now existing, designed to reach deeply into Canadian pockets to meet unprecedented war costs, were announced.

With the necessity of raising $1,500,000,000 by new taxation and borrowing this year Mr. Ilsley announced drastic increases in the Personal and Corporation Income tax rates, in the National Defence Tax and the Excess Profits Tax.

He imposed a tax of three cents a gallon on gasoline, new succession duties at composite rates modelled after provincial death duties, and an additional one cent Ecise tax on sugar doubling the present rate.

There will be new taxes of 20 per cent on motion picture entertainment and five per cent on wagers made at race tracks.

National Defence tax payers now who pay two per cent wil have to pay five per cent and those paying three per cent will pay seven per cent, beginning July 1. The General Sales tax leevl was left unchanged but building materials were removed from the exempted list. Personal income tax rates will start at 15 per cent for the first taxable $1,000

Small Supreme War Cabinet Vetoed By Churchill; War Debate Set Next Week

Premier Remains Silent On Greek Situation But States Critical Operations "Are Being Successfully Carried Out"

LONDON, April 29—(CP Cable).—Prime Minister Churchill answered a blunt "No, sir," to Edgar Granville's question in the House of Commons today if he would consider establishment of a small supreme war cabinet and inclusion of statesmen of the "calibre of Prime Minister Menzies" of Australia.

Pressed by the Liberal National member in a supplementary question whether he would invite Empire statesmen to join an Imperial war cabinet because the whole Empire is involved in the war, Mr. Churchill said the question was fully discussed in the House some months ago and he had nothing to add.

Questioned further by Mr. Granville if he contemplated summoning an Empire war conference the Prime Minister said "at present there is no such intention."

Meantime Mr. Churchill announced a war debate would be held next week and agreed it could occupy two days if necessary. The Prime Minister said the debate would be on a motion that the House "approves the policy of His Majesty's Government of sending help to Greece and declares its confidence that our operations in the Middle East, as in all other theatres of war, will be pursued by the Government with the utmost vigor."

The reference to the Greek expedition brought loud cheers from the House which did not press for details of the evacuation. In the debate Foreign Secretary Anthony Eden is expected to report on [illegible] diplomatic mission by which he sought to build up an anti-Nazi front.

Room For Dominion Men.

Mr. Granville moved to inject the question of an Empire war cabinet in next week's debate, tabling an addition to the Prime Minister's motion asking, among other things, that the government "appoint a small war cabinet irrespective of party and without interdepartmental responsibility to include Dominion statesmen."

The "addendum" also seeks full mobilization of the nation's resources so the forces may be "adequately equipped," re-organization of propaganda and news services "behind realistic diplomacy," and a

SMALL SUPREME

(Continued on Page 2 [illegible]mn 5)

Trainer Crashes, Burns At Tweed; 2 Killed In West

TWEED, Ont, April 29—(CP).—An unidentified pilot from Uplands air field at Ottawa was killed today when his Royal Canadian Air Force plane crashed into the side of a hill in a farm field 1½ miles south of here.

The machine, a Harvard trainer that was in a flight of three, burst into flames after it hit the hill and skidded into a maple tree on the farm of John Lajoie. Tweed is about 35 miles north of Belleville.

The motors of the plane were still running when residents of the district reached the scene and attempted vainly to put out the flames by throwing dirt on the wreckage.

They said the machine went to make a steep bank, then the pilot lost control.

Two Die In Night Crash

MEDICINE HAT, Alta., April 29—(CP).—Flying Officer A. F. M. MacLean and LAC. E. Walton, both of the Royal Air Force, were killed just before midnight last night in the crash of a training plane near the No. 34 Service Flying School just west of here. Officials declined to give home addresses of the men until their parents in England have been notified.

It was reported, unofficially, that the airmen, instructor and student, were engaged in regular night flying operations near the Holsom landing field, seven miles west of the school, at the time of the accident.

It was said that one of the men died instantly and the other while being taken to hospital.

Ralston Puts Finger On Citizens To Add 25,000 Troops

OTTAWA, April 29—(CP).—Assistance of citizens' committees and members of Parliament will be sought in the organization of what Defence Minister Ralston termed yesterday Canada's first recruiting campaign in the present war.

The Minister told the House of Commons a citizens' committee in each province would be asked to help obtain a certain number of men for the army.

The Minister said the objective would be from 25,000 to 30,000 men to fill up present needs for reinforcing units overseas and to bring active army units in Canada, such as the armored formations and units of the 3rd and 4th Divisions up to strength.

Col. Ralston made his statement after Conservative Leader Hanson expressed dissatisfaction with the present recruiting situation and described recent monthly quotas for enlistments as a "failure."

He also alleged method approaching "duress" were being used to induce men in reserve army units to volunteer for active service.

"From time to time quotas were aske[illegible] for to replace wastage and I think up to October or November those quotas were supplied," said Mr. Ralston.

No Ships For Troops.

"But we stopped asking for men and my honorable friend (Mr. Hanson) and some others in this House felt it was a mistake to do so. We stopped because...there were not ships to take men overseas.

"We did not start asking for men again until, I think, February. At that time we sent out a quota to districts, a comparatively small quota to take care of wastage, that is to say men who had been discharged for medical reasons or because they were not regarded as likely to make efficient soldiers."

Parallel with this recruiting for reinforcements went the filling up of new units from the reserve units. Some reserve units found difficulty getting their personnel to volunteer because men who joined the reserve were often those with responsibilities who felt they should not go overseas but could give home guard service.

This made it necessary for the reserve units to go out after new men to enlist directly in the a tive formations.

The establishments of the units overseas were increased following a change in the British army estab-

RALSTONS PUTS FINGER

(Continued on Page 2 Column 1)

Taxation Changes

Corporation income tax minimum rate to be increased to 40 per cent.; personal income and national defence taxes sharply increased.

New graduated rates of income tax start to 15 per cent. on first $1,000 and increasing by five per cent. on each additional $1,000.

New surtax of four per cent. on investment income, and present surtax to be absorbed in new rates.

Exemption for gifts to charitable organizations cut from 50 per cent. to 10 per cent.

Instalment income tax payment to be extended and due rate changed from April 30 to March 31.

National defence tax increased as from July 1 from three per cent. to seven per cent, and from two per cent. to five per cent.

No increase in general sales tax.

National defence tax minimum exemption raised from $600 to $660 and exemption for dependents increased from $8 to $20.

Budget imposes succession duties similar to those imposed by provinces but at lower rates.

Gift taxes substantially increased.

Excess profits tax flat rate increased from 12 per cent. to 22 per cent.

Automobile tax on value up to $700 increased from 20 to 25 per cent.—other price groups unchanged.

Tax on ordinary wines increased from 15 cents to 45 cents per gallon, and on sparkling wines from $1.50 to $2.00.

Taxes increased on malt, playing cards, carbonic acid gas, cosmetics, long distance phoning, lighters and cigarette tubes.

Budget alters 22 items of tariff schedule with some revision downward and no increases.

Budget imposes new 20 per cent. tax on motion picture entertainment and five per cent. tax on race-track wagers.

Sugar excise tax increased from one to two cents a pound and glucose half a cent.

Budget imposes 10 per cent. tax on railway and airplane tickets costing more than 50 cents.

Roland Rennie Killed In Air Accident

Believed to have arrived in England Sunday with a group of Canadian airmen and soldiers, Sergeant-Pilot Roland Rennie of Peterborough and Keene was reported killed yesterday in a flying accident near Oxford. A cable was received by his parents, Mr. and Mrs. Andrew Rennie of Keene.

He joined the R.C.A.F. last July 22, and was stationed at Toronto, Regina, Debert, and at Ottawa,

ROLAND RENNIE

(Continued on Page 8, Column 5)

2 Steel Plants To Walk Out

TORONTO, April 29.—(CP)—The office of C. H. Millard, executive director of the Steel Workes' Organizing Committee, said today that 4,000 steel workers at Sault Ste. Marie, Ont., and Sydney, N.S., will walk-out for 24 hours at midnight tonight in support of the strike of the National Steel and Coal Company plant is located at Sydney. Representatives of the employees of both these plants voted at an executive meeting of the S.W.O.C. at Montreal April 20-21 to take "supplementary action" if the National Steel Car employees went on strike.

"Steel workers at Trenton, N.S., numbering 400, will declare a 24-hour holiday," Mr. Millard's office hour holiday," Mr. Millard's office

Mr. Ilsley compared the 1940-41 revenues with those of 1915-16 when the total was $172,000,000, and with 1918-19 when they had grown to $313,000,000.

Gross liabilities of the Dominion at March 31 last were $4,744,067,000, the minister said. Against that figure were active assets of $1,077,741,000, leaving a net national debt at that date of $3,666,316,000, compared with $3,270,980,000 a year before.

The minister estimated an increase of $950,000,000 in national income this year and said there would be appeals for more loans from the public and financial institutions other than banks than hitherto.

No New Ventures.

Mr. Ilsley warned that the budget would not contain any new departures from previous budget principles. Those who expected such departures would be disappointed.

Mr. Ilsley said Canadians would have to forego "some of the less essential of our civilian requirements" in the interests of maximum war production.

Expenditures for improvements to residences, new cars and other conveniences should be postponed until after the war, he said.

Expenditures on war account during the last fiscal year, according to his latest estimate, would be $816,150,000, the minister said.

Ordinary expenditures in that period would be slightly over $393,000,000 of which approximately 70 per cent is accounted for by interest and other charges on the public debt.

Other miscellaneous expenditures, represented chiefly in write-down of assets, would bring total expenditures for the year to $1,266,627,000 which, placed against the revenues, would leave the deficit of $393,056,000.

For the correspondi[illegible] fiscal year of the first Great War, 1915-16, Mr.

CANADA'S REVENUE

(Continued on Page 2, Column 2)

Channel Gunners Score Hits At Calais Docks

DOVER, England, April 29—(CP)—For nearly six hours today German guns on the French coast shelled the Dover area—the heaviest such cross-Channel action of the war and the sort to be expected with any invasion attempt.

British guns replied, making it a mammoth duel across some 20 miles of water, and the Royal Air Force droned out to blast at the Nazi emplacements.

The Press Association reported at 3.59 p.m. (10.59 a.m. EDT) that the shelling had stopped and added that damage to that southeatsern corner of England—long known as "Hell's Corner"—was negligible, confined to cottages.

Later it was reported that three men were slightly wounded.

After the Germans had fired single shells for three hours they stepped up the barrage, using four-gun and six-gun salvoes at intervals of about three minutes, then narrowed the time to one minute.

Flashes and columns of smoke spiralling upward across the sunlit Channel showed the Germans' Calais batteries were delivering the attack. Calais is about 21 miles across the Channel from Dover.

The shelling continued without let-up after it had been in progress for nearly four hours. The last previous heaviest daylight bombardment of Dover was last Fall.

Visibility was excellent. The French cliffs could be seen from the

CHANNEL GUNNERS

(Continued On Page 8, Column 5)

Italians Seize U.K. Envoy To Yugoslavia

British Withdrawal Progressing From South Greece

BERLIN, April 29.—(AP)—The Nazis suggested today that Crete, Greece's largest island and now the seat of her government and a base for British forces, is next in line for German attack.

Voelkischer Beobachter, Hitler's newspaper, asserted "Crete no longer is a pleasant anchoring place for English warships."

The newspaper declared that every mile of the Nazi advance across the Peloponneusus brings Crete, with its Suda Bay naval base, into "closer and more effective range" of Greek-based German bombers.

Germans already are talking of "new tasks" for the Nazi forces, although these new tasks have not been specified, a military spokesman predicted yesterday that action in the Mediterranean theatre would continue. He said conquest of Greece was regarded as only a phase of a large plan now unfolding.

German military reports from Greece said German troops, cooperating with naval units, occupied the Island of Thasos, in addition to the Aegean Islands of Samothrace and Lemnos off the mouth of the Dardanelles.

31 Arrested In Spain.

LONDON, April 29—(CP).—Reuters News Agency announced today it had picked up a German radio report that 31 Britons had been arrested at Valencia, Spain, on

ITALIANS SEIZE

(Continued on Page 2, Column 6)

A Test Raid?

Berlin, April 29 (AP)

D.N.B., Nazi news and propaganda agency, claimed today that several British speedboats were damaged early this morning in a clash with similar German craft which undertook an attack along the southeast coast of England.

(The clash has not yet been reported in London and no confirmation of the Nazi claim is available.)

(The two German actions together—speed boat and artillery—might indicate a tentative stab of the sort likely to become general in case of an invasion attempt.)

Huns Try to Finish Plymouth

See It Key Anti-Raider Base With Eire's Ports Barred

LONDON, April 29 (CP) — The Royal Air Force raided the Nazi battleships Scharnhorst and Gneisenau at Brest last night for the 12th time in a month and a well-informed source said the vessels still were in the French port because they were so badly damaged the Germans couldn't move them.

The air ministry officially has claimed only one hit on one of the 26,000-ton men-o'-war, but this source said their continued presence in such an accessible port was proof there had been more.

The likely thing for the Germans to do, he asserted, would be to move the two powerful surface raiders the minute British airmen showed they knowed where the ships were. He recalled that the German cruiser Hipper "disappeared" from Brest after she was bombed a second time by the R.A.F. on March 2.

Several air ministry communiques have said that British bombs straddled the warships, one of which is in drydock and the other tied up besides a wharf. Military quarters reckoned that a nearby hit on a dock would be almost as effective as a direct hit. Or a hit on a barracks, it was said, might wipe out essential crewmen.

The German air force, in turn, concentrated the weight of its night raiding upon Plymouth with a two-hour attack in which the government said "some fires were started, but casualties are not believed to have been heavy."

The German night activities extended as far north as south Wales and along the east coast over East Anglia.

One inwading bomber was reported destroyed.

Thousands of fire and oil bombs were showered by the Germans on Plymouth. The raid was the fourth on that southwestern naval base in the last seven nights, but it was described as less severe than the preceding ones.

This latest assault came only a

HUNS TRY TO FINISH

(Continued on Page 2, Column 6)

Ilsley Budget Highlights

Income Tax Adds 220 Million Alone To Revenue

OTTAWA, April 29 — (CP). — Following are highlights of the financial review with which Financial Minister Ilsley introduced his budget address to-day in the House of Commons:

Dominion revenues for the fiscal year ended March 31, 1941, reached $871,571,000, an all-time record and $309,000,000 greater than the previous year.

Over-all deficit for the fiscal year amounted to $395,056,000, smaller than the estimate of $550,000,000 to $600,000,000 made in the budget address of last June.

War expenditures for the year estimated at $816,000,000 and ordinary costs of Government at $393,-

ISLEY BUDGET

(Continued on Page 2, Column 8)

The Weather

The Examiner Barometer
Noon - - 29.58

Peterborough Temperatures
To-day:
Night low - 42
Noon - - 74
Yesterday:
Highest - - 77
Lowest - - 42
One Year Ago:
Highest - - 74
Lowest - - 31

Weather Forecast:

Georgian Bay — Fair and warm to-day and most of Wednesday, with moderate to fresh south-west winds.

Lower Lake Region — Fair and warm to-day and Wednesday; moderate south-west winds to-day, becoming fresh on Wednesday.

Northern Ontario — Partly cloudy to-night and Wednesday, with scattered showers, chiefly in north portion; moderate to fresh winds.

Ottawa and Upper St. Lawrence Valleys — Fair and moderately warm to-day and Wednesday; moderate to fresh winds.

Manitoba — Moderate to fresh winds; cloudy, with light scattered showers. Wednesday: Fair with somewhat higher temperature.

Saskatchewan — Moderate winds; partly cloudy. Wednesday: Fair and moderately warm.

Alberta — Fair and moderately warm to-day and Wednesday.

Nazis May By-Pass the Turks

Hint Leap-frog Move Down Greek Isles To Syria To Hit Suez

LONDON, April 29—(CP)—A German attempt to use Greek islands in the Aegean Sea as stepping stones to "bypass" Turkey in a drive aimed at Syria and Suez Canal was suggested today by British observers as a logical sequence to Nazi successes in Greece.

First steps toward such a "leap-frog movement" already have been taken by the Germans, it was pointed out, with occupation of the Islands of Thasos, Samothrace and Lemnos in the Northern Aegean.

From Lemnos, the Fabled isles of Greece extend southward at short intervals for some 200 miles down the coast of Turkey, offering a natural bridge to the Italian-owned Dodecanese Islands. Rhodes, the largest of the latter, is less than 350 miles from Alexandria, Egypt, and about 450 miles from the nearest point in Syria.

British observers expressed belief a German thrust at Suez from this direction would be accompanied by an assault upon Gibraltar and an intensified Axis thrust at Egypt from Libya.

Commenting upon the situation, the News Chronicle saw definite indications of a German attempt to establish a link with the Dodecanese.

A Way Around Turkey

"If the Germans can establish air bases down the west coast of Turkey," the paper said, "and if their agents in Syria have done their work, they may be able to by-pass Turkey."

The Times said Hitler's purpose appeared to be to "seize strategic positions valuable for putting the pressure on, or actually attacking, Turkey to establish a link with the Dodecanese and perhaps to by-pass Turkey on the route to Syria."

Speculation on Germany's plan of action coincided with talk in political circles of a move to streamline Great Britain's war cabinet in the interests of greater efficiency.

NAZIS MAY BY-PASS

(Continued on Page 2, Column 2)

An Answer For Lindbergh

U.K. May Be Decadent, But Not Yellow Says Envoy

WASHINGTON, April 29—(CP).—Sir Gerald Campbell, British Minister to the United States, replied last night to Col. Charles A Lindbergh and declared that Britain would not make a "negotiated, false, inclusive peace."

Sir Gerald, speaking before the International Chamber of Commerce, quoted from Lindbergh's address before a mass meeting of the American First Committee in New York last week but did not mention the flier by name. The Minister said a "sneer or a smear" had been levelled at Britain and declared, "We may be despicable, decadent specimens of white trash but at least we are white and not yellow."

AN ANSWER

(Continued on Page 2, Column 5)

Plan Citizens' Committees Across Every Province To Aid In Recruiting Push

King Sees Lease-Lend Boon To Production But Not Lightening Cash Load Canada Assumes In All-Out Effort

OTTAWA, April 29—(CP).—In a battle for freedom which grows wider and more ferocious Canada will spare "neither resources nor manpower," Prime Minister Mackenzie King said yesterday as the House of Commons assembled after the Easter recess.

His declaration, coming on the eve of the presentation of what is expected to be the heaviest taxation budget in Canada's fiscal history was by way of commentary on the German conquest of Yugoslavia and Greece which occurred while the House was adjourned.

Mr. King warned the members to be ready for further reverses but said that as long as Great Britain stood no reverse could be decisive. The possibility of a attack on Singapore at the same time as attempts to seize the Suez Canal and the Straits of Gibral and to invade Great Britain was envisioned by Mr. King as he predicted fighting would spread to wider areas with increased destruction and loss of life.

Apart from Mr. King's opening statement which included both a review of war developments overseas and a commentary on the significance of the Hyde Park declaration made jointly by himself and President Roosevelt on his recent visit to the United States, the first day of the resumed session brought the following developments:

Announcement by Defence Minister Ralston that citizens' committees would be formed in all provinces to aid in securing recruits for the armed forces;

A C.C.F. amendment to the Conservative want of confidence motion on the agriculture situation, condemning the Government's wheat policy and urging adoption of proposals approved by the Saskatchewan Legislature calling for a wheat price at 85 cents plus proceeds of a 50-cent per bushel processing tax on wheat consumed in Canada;

A suggestion from Conservative House Leader Hanson that Mr. King visit the United Kingdom and take the lead in calling a conference of dominion prime ministers.

No Less Financial Load

Mr. King said the Hyde Park declaration under which the United States is to buy war materials which

PLAN CITIZENS
(Continued on Page 8, Column 2)

and ask them to help get these men for the armed forces of Canada. I have no doubt that the men will be provided."

There was no occasion for anyone to feel "jittery" about the manpower situation, said the Minister. Members of parliament would be asked to help in putting the situation before the public.

Men were needed more in artillery, ordnance and signal units than in infantry. Col. Ralston said he knew of one infantry battalion which had 600 reinforcements who were not yet required.

MORE ABOUT—

Ralston Puts Finger

Continued from Page 1

lishment and this took up some of the reinforcements sent overseas which were held in holding units against possible battle casualties.

The first quota in February, Col. Ralston said, was completely filled. The second quota was not filled which meant the third was increased In the third quota 50 per cent. more men were obtained than in the first but the larger quota was not filled.

Only Partial Success.

The Department asked the reserve units if they could furnish the men needed. Some said they could but others were not able to do so.

"So we decided the thing to do was to put on a recruiting campaign in the sense of indicating to the people of Canada that men were needed," he said.

It was also decided to ask the public for the men needed to fill up units in Canada as well as for the monthly quotas of overseas reinforcements. The 25,000 to 30,000 men would be required in May, June and possibly July and after that a certain quota would be taken on each month to keep up reinforcements.

"Do not let my honorable friend think that a recruiting campaign has been put on and that it has failed because no such thing has happened at all," said Col. Ralston.

"We will ask, as a matter of fact, for citizens' committees in each province. We shall probably have allotments to each province and ask that citizens' committee be set up

MORE ABOUT—

Nazis May By-Pass

(Continued from Page 9)

Rumors have been current for some time that an imperial war council of four or five members—similar to the one which guided Britain in the First Great War under David Lloyd George—might replace the present eight-man war cabinet.

Informed sources believe that if such a council were formed, its members probably would include Prime Minister Winston Churchill; Jan Christian Smuts, Prime Minister of the Union of South Africa; Mackenzie King, Prime Minister of Canada; and Robert G. Menzies, Prime Minister of Australia.

MORE ABOUT—

Canada's Revenue

Continued from Page 1

Ilsley noted that war expenditure was slightly over $166,000,000, and for the last year of that conflict, 1918-19, $447,000,000.

The Exchange Problem.

Mr. Ilsley devoted much of his review to foreign exchange problems which he said had been solved in some degree by the new arrangement negotiated by Prime Minister Mackenzie King with President Roosevelt and announced in the so-called "Hyde Park declaration."

That arrangement was "a dramatic and magnificent contribution" to the solution of exchange problems with the United States but by no means a complete solution, he said. Restrictions against use of American dollars for Canadian pleasure travel in the United States would have to remain, as much as the Government would desire to remove them.

The Hyde Park agreement was "a magnificent contribution to the success of our common struggle—not to the ease and convenience of the Canadian people," he said.

At the end of the fiscal year there was a probable deficit in Canada's balance of payments on both capital and current accounts with the United States of $478,000,000.

Another aspect of the exchange problem was Great Britain's difficulty in obtaining Canadian dollars. At the end of the fiscal year Britain's deficit in this respect was $795,000,000.

Canada was making Canadian dollars available to Britain for the full amount of her purchases here. These were $186,000,000 for the first quarter of 1941 and were expected to be $1,500,000,000 for the full year.

Financing U.K. Purchases.

It has already been announced that Canada's war costs for the current fiscal year will be about $1,450,000,000. The Minister envisioned the possibility of having to finance the bulk of the United Kingdom purchases in addition.

"The House, however, I am sure will agree with me that it would be unthinkable that Britain should be unable to purchase vitally needed supplies in Canada because of a lack of Canadian dollars," he said.

"For that reason it has been necessary for us to assure Britain that Canada would meet such proportion of that total deficit as Britain herself would not be able to meet by transfer of gold or United States dollars to Canada."

New taxes and increased activity had accounted for the revenue increases, and the prepayment of income taxes had helped, the Minister said.

Excise Income Leads

Total tax revenues were $778,290,000 as compared with $468,000,000 the previous year, the largest single source being the excise taxes which produced $384,000,000 as compared with $166,000,000 the previous year.

Income tax produced $220,000,000 which was more than 50 per cent greater than any previous year. The National Defence Tax produced $28,000,000 and the Excess Profits Tax $24,000,000.

Customs duties produced $131,000,000, compared with $104,000,000—the best figure since 1931 but considerably below pre-depression years.

Returns from Excise Taxes on consumables, mainly tobacco and liquors, were $89,000,000, an increase from $61,000,000 from the previous year; and the 10 per cent War Exchange Tax on imports brought $62,000,000.

Partial Text

Partial text of Finance Minister Ilsley's speech, delivered in the House of Commons today, follows:—

This is our third wartime budget.

There will be no disappointment for those who believe that the financial burden of war should be distributed on a basis of equality of sacrifice, having regard to ability to pay. . . .

As explained by my predecessor (Hon. J. L. Ralston), in the budget speech June 24, 1940, the budgetary task of these years of war is that of devising financial policies which will assist in attaining the single object of both the government and parliament, the mobilizing of the maximum war strength of this country. In planning these policies, the government set for itself two objectives:

First, to bring the country as rapidly as possible to the full use of its resources and manpower . . . .

The Government's second objective was to follow "as far as may be practicable a pay-as-you-go policy." . . . .

During the past fiscal year, the Government found it necessary to borrow for the following purposes: First, to finance its deficit; second, in financing the Canadian dollar deficit of the United Kingdom, to provide for the repatriation from the United Kingdom and the cancellation of Dominion and Dominion guaranteed securities held there to the par value of $245,700,000; third, in respect of $325,000,000, to enable the Foreign Exchange Control Board to purchase, under the Foreign Exchange Acquisition Order, the gold and foreign exchange of the Bank of Canada and others; and, fourth, to refund other maturing issues amounting to $200,000,000 and held in Canada.

In round figures, the total borrowings of the Government during the past fiscal years are classified as follows:

From the public, $383,000,000 made up of $325,000,000 war loan bonds, $52,000,000 (cash value) of war savings certificate, and $6,000,000 of non-interest-bearing certificates; from the chartered banks, $291,000,000; and from the Bank of Canada, $34,000,000; making a total of $1,023,000,000. . . . .

Many of the tax increases imposed last June did not begin to yield revenue in the past fiscal year. . . . .

An Appeal Bigger Than Ever.

It is, however, clear that, having, in this joint struggle for survival, imposed upon ourselves the greater financial tasks of the current fiscal year, we shall have to appeal to the public and the financial institutions, other than the banks, for very much larger amounts than hitherto. . . . .

Taking the 12 months to the end of March as a basis of comparison, our exports to the United Kingdom increased by 45 per cent in the past year, our exports to the United States have increased by about 21 per cent. To all countries the increase has been 26 per cent.

Exports of gold increased by about eight per cent, but our receipts from tourists declined substantially. Our net receipts were increased only because of the travel restrictions imposed on Canadians.

For the first quarter of this calendar year, our rapidly rising war expenditures were five times the figure of the same quarter of last year and at the rate of more than $1,00,000,000 annually.

In comparison with the same period a year ago, the physical volume of business in Canada in January and February was 15 per cent higher, while the volumne of manufacturing was 11 per cent higher....

It has been estimated that our national income for the calendar year 1940 was $600,000,000 in excess of the figure for 1939. Of that $600,000,000, $348,000,000 was in salaries and wages. The remainder in business, professional, agricultural and investment income...

Something like $300,000,000 went into increased Dominion revenues, without increased rates some provinces and municipalities have experienced large fortuitous gains in revenue...

British Buying To Aid

Under the stimulus of British purchases, it is expected our national income will increase greatly. Against an estimated increase of $800,000,000 from the calendar year 1939 to 1940, it has been estimated that the national income in the fiscal year 1941-42 is likely to rise $950,000,000 above the figure for 1940...

Such an increase in our national income, to a level 35 per cent above that of 1939 will make possible a powerful contribution to the success of the struggle in which we are engaged jointly with the other British countries and the United States...

We can postpone till after the war the purchase of many wholly desirable and convenient products, and thereby give right-of-way to the equipping and maintaining of the forces that stand between us and Hitler.

Up to March 31, Britain's deficit in her balance of payments with Canada was approximately $795,000,000. Of this amount only 31.4 per cent was met by the transfer of gold to Canada. Canada financed the remainder by the repatriation of Canadian securities held in Britain, and by the accumulation of sterling balances in London...

Since early December no gold has been received from the United Kingdom and Canada is presently making Canadian dollars available to the United Kingdom for the full amount of her deficit with us, which Dominion has active assets, including cash on hand, sinking funds, and active loans and investments amounting to $1,077,741,000.

At the close of the fiscal year there was outstanding unmatured direct funded debt (including treasury bills) amounting to $4,371,891,000, of which $5,233,000 were held in sinking funds against certain issues payable in London. Bonds and debenture stocks bearing the guarantee of the Dominion and outstanding in the hands of the public totalled $984,016,379, as at March 31, 1941. These guaranteed securities were decreased by $100,462,853 during the year. There are also outstanding certain other contingent liabilities arising out of guarantees given under relief acts and various other statutes.

MORE ABOUT—

An Answer

Continued from Page 1

In another outspoken portion of his speech, Sir Gerald said it was surely our business to decide whether we are going to abandon the victims of German aggression in Europe whom we are pledged to free or whether we are going to hide our heads in shame and dishonor ever more."

Another speaker at the gathering of Canadian and American businessmen was Harvey MacMillan, president of Wartime Merchant Shipping, Limited, a Canadian Government shipbuilding agency.

MacMillan declared the trade of North America, "the free overseas interchange of products by which we North Americans have exploited our resources, developed our continent and employed our farmers, fishermen, miners, forest and town workers, and thus built up our great wealth and high standard of living, is under totalitarian attack, has partially perished and is wholly threatened."

The people of Canada and the United States, the President of the Canadian Chamber of Commerce declared, together face "the most perilous days in our history." And "there can be no room in the totalitarian world for our ideals or freedoms, our standards of life."

If the Axis Powers are victorious "they will ultimately secure all their requirements from simple peon civilizations and non-industrialized lands outside North America," he added.

Sir Gerald, quoting from the Lindbergh speech, said "A sneer or a smear was levelled at England, 'who promised to all those nations armed assistance that she could not send; we know that she misinformed them'."

"That is untrue," declared Sir Gerald. "The size of the British Expeditionary force sent to France was fixed by the French General staff and in honor bound those troops were sent to defend Belgium as others have since been sent to defend Norway and Greece.

"Military blunders, perhaps, but so was the charge of the Light Brigade at Balaclava, and we all learned at school how proud the British army and the British people were of the Light Brigade."

MORE ABOUT—

Isley Budget

Continued from Page 1

000,000.

United Kingdom purchases in current fiscal year estimated to reach $1,500,000,000, much of which Canada will finance in addition to estimated $1,450,000,000 of direct Canadian expenditure for war purposes.

"Pay as you go policy," to be maintained as far as may be practicable" in budgetary policies.

United States economic co-operation is a "magnificent contribution" but not the complete solution to American exchange difficulties; travel restrictions to be continued.

Tax revenues produced $778,290,000 with excise taxes alone producing $284,000,000, and income taxation $220,000,000, an all-time record.

Net national debt at March 31, 1941, reached $3,696,316,000 as compared with $3,270,980,000 at March 31, 1940.

National income expected to increase by $950,000,000 this year and heavier demands to be made upon public and financial institutions other than banks for loans to the Government.

MORE ABOUT—

Small Supreme

Continued from Page 1

more intensive policy of home food production.

The Prime Minister gave a negative reply to a question by Mr. Granville whether he woud consider establishment of a ministry of propaganda headed by a minister with a seat in the cabinet.

Mr. Churchill pointed out that the House several times had shown a desire to limit membership of the war cabinet and also that the present minister, Alfred Duff Cooper, is at meetings of the war cabinet to "be fully informed on what is going on."

"I hope the country will always get all possible news on the war situation," Mr. Churchill said, "but I hope, in fact I'm sure, the country would not wish to receive news which would add to the dangers of our troops, whose dangerous and critical operations are being successfully carried out."

The House cheered this reply.

The Prime Minister declined to schedule debate on Geoffrey Mander's motion approving declarations of Viscount Halifax, ambassador to the United States, recently in a New York address on British war and peace aims.

'QUAKE SHIFTS LINE

CALEXICO, Calif.—(CP). — The border earthquake of May 18, 1940, shifted the Mexican line ten feet north into American territory, government surveyors have reported. The border stakes will be realigned.

Speeder Is Fined $20 For Doing 70

"I had a new car and you get going faster than you realize in those machines," H. C. Mills, Oshawa, told Magistrate O. A. Langley, K.C., in explanation of why he had been driving at the rate of 70 to 75 miles an hour on the Lakefield road Monday night.

"You should remember that driving at such a speed you might take a life more valuable than your own," remarked Magistrate Langley. "Suppose you were to hit a man of genius like the late Dr. Banting, a man who had given the country the benefits of his scientific knowledge, and kill him."

Mills pleaded guilty to a speeding charge and was fined $20 and $3.75 costs.

In giving evidence in the case Provincial Traffic Officer L. A. McClure said that he had seen Mills leave the intersection of Water street and Park Hill Road at a high rate of speed and had given chase. En route to Lakefield he said Mills was travelling at between 70 and 75 miles an hour.

MORE ABOUT—

Italians Seize

Continued from Page 1

charges of hostile acts against the Spanish state.

Officials Seized.

ROME, April 29—(AP).—The newspaper Il Messaggero said today its correspondent in Belgrade had been informed that Sir Ronald Ian Campbell, British Ambassador to Yugoslavia; Colonel C. S. Clark, British military attache, and Ray Brock, war correspondent of the New York Times, had been taken aboard an Italian torpedo boat when they attempted to leave the Dalmation coast in a ship bound for Crete.

The dispatch did not say where the men were now.

LONDON, April 29—(CP). — An authoritative source said today the British Government had asked the United States State Department to make inquiries in Berlin and Rome regarding the whereabouts of Ronald Ian Campbell, British Minister to Yugoslavia.

The British Government has had no definite information on the movements of Mr. Campbell and the Legation and Consular staffs since they left Belgrade after the Nazi invasion, it was said.

There was no official comment on Rome reports that the Minister had been seized by an Italian naval force on the Dalmation coast.

Withdrawal Proceeds.

CAIRO, April 29.—(AP). — Axis detachments which crossed the Egyptian frontier have "remained stationary," while in Greece the British withdrawal "is continuing," British General Headquarters announced to-day.

The German and Italian forces in the Salum area of the Egyptian-Libyan frontier "are being harassed by our patrols," the communique said.

From the Ethiopian front, the British command reported capture of 2,000 Italians and 400 colonial soldiers in connection with the seizure Sunday of Dessie.

Near Last Harbors.

BERLIN, April 29.—(AP).— Nazi spokesmen claimed to-night that German troops were "approaching the last harbors in extreme Southern and Southwestern Greece."

The "mopping up," to-day's communique said, has progressed beyond Tripolis, in the heart of the Peloponnesus.

The High Command claimed its air force sank five ships, aprregating 18,600 tons and damaged a number of smaller vessels in Greek waters yesterday.

(These claims are without confirmation from British sources.)

MORE ABOUT—

Huns Try To Finish

Continued from Page 1

few hours after the victims of the three other raids had been buried in a communal grave.

The heavy pounding of Plymouth and the naval base at Portsmouth on the south coast recently was seen here as another intensified round in the battle of the Atlantic.

British anti-submarine warships —destroyers, corvettes and motor speedboats—lacking Irish ports used in the last war, are believed to be using these well-equipped bases, situated just 100 miles from German-occupied continental territory.

The Germans apparently are countering Britain's big anti-submarine and anti-raider effort by trying to knock out these bases. Britain's reply has been a dozen raids on the German battleship surface raiders Scharnhorst and Gneisenau, now holed up at Brest.

Informed quarters discounted a suggestion that the German assault on the south coast was aimed at clearing the way for invasion. They said that the R.A.F. had not bombed the Nazi "invasion bases" lately, evidently indicating that no new big concentrations of barges had been seen along the French Netherlands and Belgian coasts.

The ease with which the Germans have been able to fly across the Channel to bomb the south coast emphasizes Britains need for bases in Eire. A destroyer scouting for submarines in the Atlantic from an Eire base, say Cobh on the south coast of Ireland, would be 500 miles nearer its hunting ground than Portsmouth.

Other suitable spots for bases in Eire would be even nearer the submarine infested-area. They include Berehaven, Blacksod Bay and Loch Swilly.

MONTREAL POULTRY

MONTREAL, April 29 — (CP). — Poultry prices per pound today: Chickens, milkfed, grade A, 28½c; B, 26½c. Fresh fowls, 22c. Turkeys, A, 30c; B, 28c; C, 25c. Ducklings, Brome Lake, A 24c; domestic, 22c. Geese, 18 to 19c.

Cheese, Produce and Livestock

GRAIN AT MONTREAL

MONTREAL, April 29 — (CP). — Cash grain: No. 1 Northern wheat, 88c; No. 2, 86½c; No. 3, 85½c; No. 3 C.W. oats, 47½c; No. 2 feed barley, 64½c, a bushel, basis track.

Spring wheat Flour.—First patents, $5.30 seconds, $4.80; bakers' patents, $4.60; a barrel in 98-lb. jute bags, delivered Montreal freight points. (Nominal quotations subject to tax adjustment).

Winter wheat flour—Choice grades in carlots, $4.00 to $4.05; broken lots, $4.15 to $4.25 (plus processing tax of 70 cents per barrel). White corn flour; in carlots, $6.40; in broken lots, $6.70.

Bran, $26.25; shorts, $26.25; middlings, $28.25.

Rolled oats, bag of 80's, $2.50. Hay, No. 2, ton, $12.50 to $13.

MONTREAL PRODUCE

MONTREAL, April 29 — (CP). — Produce market prices here Monday as reported by the Dominion Department of Agriculture, follow:

Butter. — First-grade creamery 31 to 31½c; first grade solids, jobbing price, 30½ to 31c; Quebec, No. 1 pasteurized, current receipt price, 29¾c; No. 2, 28¾c; No. 1 fresh, wholesale price, 30c; No. 2 fresh, 29¼c.

Cheese.—Western white, current receipts price 14 13-16 to 15-16c; colored 15 7-16 to 13-16c; white and colored, wholesale price, 15c, which price is applicable to cheese manufactured on and after April 1, 1941, for shipment to the United Kingdom.

Eggs.—Graded shipments in used free cases, offered at: A-large, 23 to 23½c; A-medium, 21½ to 22c; B, 21 to 21½c; C, 18 to 18½c. Receipts: 1,965 cases.

Potatoes.—Quebec whites, No. 1, 75's, 50 to 60c; No. 2, 40 to 50c; New Brunswick Mountain, No. 1, 75's, 65 to 70c; Prince Edward Island whites No. 1, 75's, 75c; Prince Edward Island Mountain, No. 1, 75's, 80 to 85c; Bermuda 50's, $1.50; California white 100's No. 1, $4 to $4.25; 50's, $2 to $2.25.

TORONTO PRODUCE

TORONTO, April 29 — (CP). — Produce prices (Dominion Department of Agriculture) today were:

Eggs.—A-large, 24c; A-medium, 23c; A-pullets, 21 to 22c; B, 20 to 21c; C, 19 to 20c.

Churning Cream, wholesale.—No. 1, lb. 33c f.o.b.; 36c delivered; No. 2, lb. 30c f.o.b., 33c delivered.

Butter, wholesale.—First grade solids, 29½c; second grade solids, 28 to 28¾c.

Mill Feed, wholesale.—Bran, $25; shorts, $25; middlings, $27.

FRUIT AND VEGETABLES

TORONTO, April 29 — (CP). — Wholesale fruit and vegeable prices were unchanged here today, with the following exception: Louisiana strawberries, $3.50; Missouri spinach, bu., $1.35 to $1.50.

TORONTO POULTRY

TORONTO, April 29 — (CP). — Wholesale poultry prices were unchanged here today.

TORONTO CHEESE

TORONTO, April 29 — (CP). — Wholesalers were quoting large government grade cheese today at 16c.

Wholesalers offered cheese to retailers at: New, larger 17¼c; triplets, 17½c. Old, large, 22c; medium, 21½c.

BACON HOG PRICES

TORONTO, April 29 — (CP). — Dressedweight were down 10 cents at Brantford and prices were unchanged at other bacon-hog markets reporting this morning.

Liveweight.—Chatham, $8.

Dressedweight.—Chatham, $10.95; Brantford, $10.65 plus transportation; Kitchener and Stratford, $10.50 plus transportation; London, $10.85 delivered; Peterborough, $10.65 plus transportation.

BUFFALO LIVESTOCK

BUFFALO, N.Y., April 29—(AP). —Hogs, 100; 170 to 230 lb. truckedins, $8.50 to $8.65; 250 to 300 lbs. butchers, $8 to $8.40.

Cattle, 75; cutter and common cows, $5.75 to $6.75; canners, $4.65 to $5.65; lightweight sausage bulls, $6.50 to $7.

Calves, 75; good and choice vealers, $11; common and medium, $7.50 to $10.50.

Sheep, 200; few mixed and inbetween lambs, $10.75, equivalent to $11.25 for good and choice.

TORONTO LIVESTOCK

TORONTO, April 29 — (CP). — Cattle trade was fairly active at steady prices up to mid-session on the Livestock Market here. No price was established for hogs. Veal calves were steady. There were no early sales of sheep or lambs. The cattle holdover from Monday was 800 head.

Receipts reported by the Dominion Marketing Service were: Cattle, 1,020; calves, 870; hogs, 1,150; sheep and lambs, 850.

Weighty steers sold at $8 to 9; butcher steers at $7.50 to $8.60; butcher heifers at $7.50 to $8.50; butcher cows at $5 to $7; canners and cutters at $3.25 to $4.50; bulls at $6 to $6.50; fed calves at $8.75 to $9.50; and stockers at $7.50 to $8.

Veal calves sold at $10 to $11 for choice with a few tops at $11.80 and common to medium $6 to $9.50.

Hogs sold previously at $11.15 to $11.40 dressedweight at yards or plants with the bulk of sales at $11.15 and at $8.40 liveweight at yards.

Representative Sales:

Heavy Steers—2, 1075 lbs. $8.85; 6, 1115, $8.75; 4, 1080, $8.50; 10, 1135, $8.25.

Light Steers—37, 990 lbs. $8.75; 33, 860, $8.50; 3, 1030, $8.40; 8, 930, $8.35; 5, 860, $8.25; 6, 950, $8; 3, 850, $7.50.

Cows—4 1260 lbs. $7; 10, 1150, $6.75; 8, 1260, $6.50; 3, 1230, $6.40; 8, 1100, $6.25; 16, 1200, $6; 10, 1130, $5.75; 6, 1120, $5.50; 2, 1150, $5; 4, 1120 $4.50.

Bulls—2 1220 lbs. $7; 5, 1720, $6.35; 3, 1354, $6.25.

Fed Calves—6, 700 lbs. $9.50; 5, 750, $9.35; 3, 690, $9.10; 17, 680, $9.

Heifers—6, 900 lbs. $8.75; 3, 820, $8.65; 14, 960, $8.50; 3, 840, $8.35; 2, 840, $8.25; 4, 800, $8; 3, 950, $7.85; 4, 790, $7.75.

Stores—6, 300 lbs. $8.25; 45, 480, $8; 12, 700, $7.75; 44, 700, $7.60; 12, 650, $7.50; 18, 660, $7.10; 7, 500, $7.50; 21, 610, $6.75.

Veal Calves—11, 209 lbs., $11.50; 22, 214, $11; 20, 184, $10.75; 76, 188, $10.50; 70, 200, $10; 6, 181, $10.25; 3, 143, $9; 6, 131, $8; 6, 148, $7; 19, 102 $6.50.

Sheep—4 142 lbs. $6.50; 5, 166, $6; 1, 150, $9; 1, 110, $3.

Lambs—201, 86 lbs. $10.50; 62, 105, $9.50.

WINNIPEG GRAIN.

WINNIPEG, April 29 — (CP). — Wheat futures prices held steady at unchanged levels on the Winnipeg Grain Exchange today. Slight gains at Chicago provided some encouraement.

At noon May wheat was not open and July was still at its pegged level of 77⅛ cents a bushel.

May flax dropped a cent and May rye 1¼ cents.

Chicago was up ⅝ of a cent shortly after the opening while Buenos Aires prices held unchanged.

Yesterday's Quotations.

Wheat—	Open	High	Low	Close	Prev. Close
May	....	....	....	75⅛	75⅛
July	77½	77½	77½	77½	77½
Oats—					
May	36⅛	36⅜	36⅛	36⅛	36¼
July	34⅝	35⅛	34⅝	35⅛	34¾
Oct.	32	32½	32	32⅜	32⅛
Barley—					
May	50⅛	50⅜	50	50	50⅛
July	47¾	47¾	47⅝	47⅝	47¾
Oct.	43¼	43⅜	43¼	43⅜	43⅝

Tobruk Forays Worry Axis Columns

LONDON, April 29 (CP) — Axis forces which have succeeded in advancing into Egypt five or six miles beyond the frontier post of Salum were held in check yesterday by the harassing action of British patrols, authorized sources declared today.

Australian troops garrisoned at the Libyan port of Tobruk, 80 miles west of the Egyptian border, were reported, meanwhile, to have made new sallies against German-Italian forces in that area.

The Axis troops were said to be taking up defensive positions around Tobruk to combat British forays.

On the Ethiopian front, British troops were reported continuing the pursuit of Italian forces retreating into the hills from captured Dessie under heavy bombing. Rounding up the Italian troops in the trackless hill country may take some time.

Ethiopian natives co-operating with Britain are under control, but many native troops have deserted from the Italians and are running wild in guerrilla bands.

British troops entered Dessie Sunday after a few hours of hard fighting at Kombolchia Pass, fourteen miles south of the plateau city, informed military circles said (This supported London reports that the town was taken by forces operating from the British-held ospital Addis Ababa, although Dessie had been attacked from all sides.)

The pass was fortified strongly and fiercely defended. Britons said the Fascists broke under repeated attacks and yielded the summit just as Italian reinforcements were sighted.

The British troops charged down the road and turned the reinforcements' forward march into a precipitate retreat.

On Account Of Gravity

MIAMI, Fla., April 29 (AP) — Harold Schwartz, reporting junior high and playground sports for the Miami Herald, gave this account of a baseball game: At the end of the sixth one team had 31 hits and 25 runs and the other team had 15 errors and no more pitchers so they called the game on account of the gravity of the situation."

Seed Potatoes

Orders taken for Seed Potatoes in the following grades:

KATAHDIN
No. 1 Certified Seed
"CANADA" Large
"CANADA" Small

Seed on inspection at Farm 1 mile west of Peterborough, on 13th Concession North Monaghan, north of Kawartha Golf Club.

Terms may be arranged for quantities larger than 10 Bags.

E. J. FAIR FARM
Telephone 6125 and 7984
c/o 358 George St., Peterborough.

Pledge for War Savings

"SALADA"
TEA

COUPON

FOR THE SPECIAL EXAMINER EDITION OF THE CANADIAN WOMAN'S

COOK BOOK

Bring one of these coupons and present to the business office of Peterborough Examiner, together with $1.95 and you will receive this marvellous Cook Book.

NAME .....

ADDRESS .....

CITY OR TOWN .....

Mail Orders—Add 25c to Cover Postage.

School Course Seeks To Be Humane

PORT HOPE, April 29 — (ENS). —"The new course is child centred and seeks to develop personality, there is nothing which will save personality like success," district Public School Inspector W. Carlton told members of the Port Hope Home and School Club last night, speaking on the new course of instruction. "Because of the elasticity of the new course, it should, if handled properly, save the child's personality or set it."

The new course seeks to be at once more humane and realistic, stressing the value of success in children and seeking to minimize failure. No one should leave school with a sense of failure under the new course, but rather that he has a place in society, Inspector Carlton said.

The course, which was introduced after thoroughly considering a report based on eight years' study in England and further study of United States and Canadian education, is based on a sound philosophy of education which can give a practical realization of its aims.

It is founded on the desire to give the child's imagination full scope and to discover and appeal to his practical nature.

Home From The Fields

Land army girls, smudged with the marks of toil, turn in at the gate of a Y.W.C.A. hostel somewhere in Surrey. This looks like rural England at its most peaceful—but overhead pass Nazi bombers nearly every night.

New Lighting Is Studied For Cobourg Street

COBOURG, April 29—(ENS). — An item appearing in the local press last week drew the fire of Commissioner Harry McGuire at last night's public utilities meeting.

The commissioner said he had seen an item in the local press which corncerned the proposed lighting of King street. It looked as if the commission had not taken up the matter of new lighting, according to the item.

No Meeting Needed

The Commission did not need a meeting of the Business Men's Association to start them on the project of a new lighting system for King street, he added. As the press was aware, this new lighting system had been under consideration for over two months by the Commission.

The manager of the Utilities had surveyed the distance for the new system over two months ago, Mr. McGuire said, and the Commission had every intention of proceeding with the plan, but it would act inside its financial means. It had gone so far already as to have viewed the several different types of light standards used for this kind of lighting, he added.

He felt that the Business Men's Association, according to the press notice, had put the Commission in a bad light.

Chairman Replies.

Chairman Jack Delanty said that the commission had every intention of erecting the new lighting system on King and Division streets, but it would be done gradually. The chairman said the Commission was determined to have a pay-as-you-go policy. The world, he said, had not been built in a day and the Commission would proceed within limits of its finanacial capacity.

The Commission, the chairman said, had decided to visit other towns to view their new lighting system in view of looking into the different types in order to instal the best here in Cobourg.

The Commission would spend whatever it could with safety this year and next, on this new lighting plan, he added.

It wanted to be able to say this is all paid for when the project was complete.

The council will be asked to attend one of the meetings when the new lighting plans are ready, in order that the councillors might have a chance to express their opinion as a whole, the chairman concluded.

The commission opened several tenders for a new truck from local dealers, but these were laid over until a comparison between the models as to weight, size, carrying capacity ,type of tires, etc., can be made.

The Commission received a letter from the town council regarding a light on Burnham street.

The authority to erect the new light was contained in the letter, but the Commission decided first to get permission from the railway and telegraph companies.

Canadian Double Shooters

This co-operational squadron of the Royal Canadian Air Force must be tops as marksmen shooting with cameras or machine-guns. The camera, however, is the principal weapon; for the duty of the squadron is to photograph enemy movements and ground defences. The machine-guns come in handy in the event that the enemy doesn't take kindly to being photographed.

Rotarians Visit Bale Shoe Plant

CAMPBELLFORD, Aril 29. — (ENS).—Something new by way of entertainment was provided for Rotarians at their luncheon on Monday when members went in a body to visit Gravlin and Bale Shoe Company. The invitation was extended by Rotarian Russel Bale, who was in charge of the program for the day along with Rotarian Harry Fowlds. The club made a tour of the entire plant and had many aspects of the shoe manufacturing explained as they saw complicated machinery in operation.

Rotarians Percy Denyes, Mortimer Sayers, Harold Carr, M.P., and Leslie Diamond were chosen as delegates to attend the Toronto convention. Guests of the luncheon included Mr. C. Marshal and Mr. Bill Brady.

Dean's Son Lost

LONDON, April 29—(CP). — The death of Pilot Officer the Rev. W. S. Inge, 25, youngest son of the former dean of St. Paul's, Dr. W. R. Inge, was announced today.

An air ministry source said that Inge, who entered the Royal Air Force as a pilot, was killed "on active service."

Was Tossed Out

Pausing in his climb up the gangplank of the Spanish ship "Marques de Comillas," Admiral Alberto Lais, former naval attache at the Italian embassy in Washington, gives the Fascist salute in farewell to the United States. Lais was asked to leave the U.S. by the state department. Other passengers on the Spain-bound vessel look on.

Contest In Reforestation Among Hope Township Pupils

PORT HOPE, April 29 (ENS) — A competition among Hope Township public school pupils to foster interest in reforestation is announced. C. G. Mercer, M.P.P., Durham County and the Port Hope Rotary Club will donate the prizes for the contest which is under the direction of the Northumberland and Durham Conservation Service, Inc.

The Conservation officials point out that establishing woodlots is the first step in practical reforestation and that there are hundreds of farms in Durham County at the present time with insufficient woodlots on them. At least ten acres of a woodlot on each farm is necessary to provide fuel, fence posts and lumber for repairs on the average farm. Conservationists claim twenty per cent wooded area is necessary to maintain the normal water table necessary to industry and farming alike, and point out that if each of Durham's 1800 farms had ten acres of woodlot, the problem would be partially solved. The trees for the competition will be forwarded from the forestry station at Orono.

Missionary Gets Call Into Army

LINDSAY, April 29 — (ENS). — Lieut. W. R. Reeds of Lindsay, missionary of the United Church in China and Korea, has reported for service at Hamilton as Regimental M.O. He was gazetted for this rank on his return from Manchukuo a month ago. Dr. Reeds first went to China in 1914 and was stationed many years in Honan Province at Changte. During the past few years in China he had been bombed and escorted by bandit gangs. Poison attempts on his life had also been made by anti-foreign elements. Dr. Reeds is a brother of Fred A. Reeds of Lindsay. Other members of the family live in the Reaboro district.

About May 10 Lindsay will be visited by the Irish Regiment of Canada. This crack infantry unit will come in full strength. The trip will be made on a week-end and there will be a drumhead service at Kawartha Park.

Lindsay's own unit, the 45th Battery, at present at Petawawa, will visit Lindsay on this week-end, complete with trucks, guns and full personnel. The purpose of the visit to town was to seek recruits and the recruiting office will be opened for a number of days. During its stay the battery will likely be seen in action with its eight guns, exactly as is done under war conditions. There will also be a church parade on Sunday.

Non-Jury Sessions Open In Cobourg

COBOURG, April 29 — (ENS). — Cobourg Spring Non-Jury sittings of the Supreme Court of Ontario began here on Monday with the Hon. Mr. Justice Urquhart presiding.

The first case was that of Ross v. Excelsior Life. The claim is for $10,150 under the terms of a life insurance policy issued by the defendant company. The claim arises out of the death of Clarence Thomas Ross of Bowmanville.

The widow and plaintiff, Doris J. Ross of Bowmanville, also claims interest of $298.14 as an additional claim.

The plaintiff's case was completed yesterday and the defendant's began.

COBOURG

Soldier Is Remanded On Car Theft Count

COBOURG, April 29 (ENS) — Pte. Dutton of Camp Borden was remanded until May 5th for sentence in police court here Monday after he pleaded guilty to a charge of car theft. The incident took place recently and came to light following prompt action by Constable Houghton of the local force after he became suspicious of the soldier's actions. The car had been taken from Brighton the same evening.

Parade Is Held To Knox Church

For the first time since the new four month training period began, the members of C.A.(B)T.C. Number 32 paraded to church outside the bounds of the camp on Sunday. Under Lt.-Col. E. O. Keeler, M.C., E.D., more than 400 men marched on Sunday to Knox United Church for the morning service. Rev. Capt. V. E. R. Zufelt, the Protestant chaplain for the camp conducted the service, and took the solo parts in the anthem.

Advising the men to be good soldiers, the padre chose as his text, words from the 5th chapter of the gospel according to St. Matthew: "Be ye therefore perfect, even as your Father in Heaven is perfect."

The word "perfect" as used by Christ and referred to in the scripture, was originally "telaos," the Greek word for perfection. The padre explained that perfection in this sense means more "to fit," and in "a perfect fit"; and he made his thought more clear when he told of the divine plan for each individual. Thus it is possible for each to be a perfect fit, and to perform the job for which they were created. The military theme was again introduced when hymns including Kipling's "God of Our Fathers", were sung. The service closed with the men in uniform rigidly at attention for "The King."

As usual, the Roman Catholic members of the camp paraded to the Church of the Sacred Heart for the service under the direction of the Roman Catholic padre, Rev. Captain Grant. It has been announced that another parade has been arranged for next Sunday, at which the band of the Salvation Army will appear. It will be the first occasion upon which most of the troops have marched to band music, and it is expected that the occasion will be one remembered in Peterborough for some time.

Lakevale Society Enjoys Social Eve

FOWLER'S CORNERS, April 29 —(ENS).—Members of the Christian Endeavor Society of Lakevale Presbyterian Church were enjoyably entertained at the home of Mr. and Mrs. Harry Fowler, Jr., for the regular social evening of the society.

A short devotional period was conducted by the president, Mrs. G. Tully, when prayer was given by Rev. J. M. Young and the scripture read by Betty Eggleston.

Games and contests were enjoyed followed by the service of refreshments.

Port Hope Described In Six-Page Folder

PORT HOPE, April 29 (ENS)—A six page folder describing Port Hope has been issued by the Publicity Committee of the Board of Trade. An alphabetical arrangement of facts of interest about the town are included. From them the reader can readily find a brief reference to Port Hope's possessions. Anyone wishing pamphlets may obtain them by writing the Board of Trade.

Keene News

Mr. and Mrs. James Richardson, Mr. and Mrs. Harold Stillman and Mr. William Richardson were Sunday guests of Mr. and Mrs. Ivan Beggs, Campbellford.

Mr. Lloyd Wismer visited friends in the village on Sunday.

Miss Norma Rennie of Peterborough spent the week-end with her parents, Mr. and Mrs. A. Rennie.

Mrs. John Tunstall of Kingston is visiting her parents, Mr. and Mrs. H. Fletcher.

Mr. and Mrs. Alfred Godfrey and daughter of Peterborough were Sunday guests of Mr. and Mrs. H. Short.

Board To Plant 200 Evergreens

COBOURG, April 29 (ENS)—The Cobourg Parks Board moved to beautify still further Victoria Park today. The board decided to plant 200 small evergreen trees, including spruce, hemlock, etc. The trees are seedlings and were brought from the reforestration at Orono, north or here. The trees will be used as border lines and their planting will begin at once.

Harwood News

Memorial service in St. John's church, Harwood, for the late Miss Mary Thompson was held on Sunday evening, conducted by Rev. C. A. Johnson, rector of the parish, and the sermon was preached by Rev. T. F. Summerhayes, of Toronto and Harwood.

Miss Thompson was the last surviving member of St. John's church, and was the daughter of Henry Huddleston Thompson, captain of the English army, and one of the several officers given grants of land in the vicinity of Rice Lake.

This homestead is now owned and occupied by Mr. and Mrs. Jeremiah Corkery and family.

Miss Mary Thompson's life was an outstanding one for her generosity to all in need, and her spirit of helpfulness and comradeship. A genuine link with the early pioneers in the Rice Lake area is broken, as it is well over 100 years since Captain Thompson settled on the shore of Rice Lake.

Mr. and Mrs. William Johnson and Mr. and Mrs. Stanley Johnson, Toronto, were Sunday visitors of Mr. and Mrs. Russell Johnson.

Mr. Wilfred Stevenson of Haliburton spent the week-end at his home here.

Mr. George Bull and Mr. Charles Jones, Centreton, visited Mr. and Mrs. Wilfred Stevenson on Sunday.

Mr. Bernard Blastorah, who has spent the winter at Port Arthur, has returned to his home here.

Mr. R. E. Drope attended the meeting of the executive of the Ratepayers and Trustees Association at Warkworth this week.

Mrs. Charles Jibb and Miss Evelyn Jibb, Baltimore, visited at the home of her sister, Mr. and Mrs. Wallace Bell.

Mr. and Mrs. Andrew Carruthers visited at their daughter's home, Mr. and Mrs. Oni Isaac, Warkworth.

Mr. and Mrs. Deidrickson, Oshawa, were Sunday visitors with Mr. and Mrs. Harold Zufelt.

Mrs. Dr. Whitten has returned to her home in Iona, Mich.

Lance-Corp. Albert Tuck, Peterborough, spent the week-end with his family here.

Mrs. P. J. Corkery attended the funeral in Peterborough of Mr. Ted Whaley.

Mr. Albert Sandercock, Pickering, visited at the home of his sister, Mrs. R. E. Drope, on Sunday.

Mr. and Mrs. J. Murney visited friends in Campbellford on Sunday.

Mr. and Mrs. Whitney Davey, Baltimore, spent Sunday at her parents, Mr. and Mrs. A. Young.

All are sorry to hear of the serious illness of Reeve C. E. Burrison's mother at her home near Roseneath.

Canadian Survivors Of Torpedoed Rajputana Still Cheery

Still cheering for victory and eager to get their own back for the German submarine which sent their vessel to the bottom with the loss of 40 lives, this group of Canadian survivors of the torpedoed armed merchant cruiser Rajputana came into an east coast port. They're on their way to home towns throughout Canada on "survivors' leave"—but they'll be back.

Quick Relief for ACHING MUSCLES, SORE, TIRED FEET
OLYMPENE
THE ANTISEPTIC LINIMENT

A SERIOUS MATTER!
An accident involving from your car can be very expensive. Drive carefully and always carry adequate Automobile Insurance.
CALL US TO-DAY—
To-morrow May Be Too Late
Davis-Thompson Co.
Phone 4724 433 George St.

BUY WITH YOUR EYES OPEN

Only GYPROC Fireproof WALLBOARD (Made from Gypsum Rock) Combines All These Advantages:

1. Gyproc Safeguards Your Home From Fire
Gyproc Wallboard is fireproof. It will not burn, and it acts as a protective shield to all wooden frames that it covers—thus actually checks the spread of fire.
Note: Many types of wallboard are not fireproof.

2. Gyproc Lasts the Lifetime of Your Home
Gyproc is not affected by atmospheric changes. It stays smooth and straight as the day it was nailed into place. No cracking, shrinking or warping with Gyproc. Build walls and ceilings with Gyproc, and avoid expensive repairs.
Note: Ordinary wallboards do not guarantee this permanence.

3. Gyproc Gives You Unlimited Choice of Decoration
All four edges of Gyproc Wallboard are bevelled, so that joints may be filled in flush—giving you smooth, seamless walls and ceilings that can be decorated in any style you wish.
Note: Flush, seamless walls and ceilings cannot be obtained with ordinary wallboards, so that your choice of decorative treatment is limited.

FREE SAMPLE *and Illustrated Booklet will be mailed on request to Gyproc, 50 Maitland St., Toronto.*

TO IDENTIFY GENUINE GYPROC—
1. Look for the name GYPROC on the back of every board.
2. Look for the Green Stripe on both side edges.
Gyproc is sold everywhere in Canada by Lumber & Builders' Supply Dealers

GYPROC FIREPROOF WALLBOARD
Manufactured by GYPSUM, LIME AND ALABASTINE, CANADA, LTD.
VANCOUVER CALGARY WINNIPEG TORONTO MONTREAL

Buy WAR SAVINGS CERTIFICATES

G41-A3

THOMAS A. REHILL CO.
210 WOLFE STREET PHONE 5401

PETERBORO LUMBER CO., LTD.
163 HUNTER ST. W. PHONE 4655

The Examiner

The Peterborough Examiner, published each evening by Peterborough Examiner, Limited. Office: Hunter and Water Streets, Peterborough, Ont.
Subscription Rates: 15c per week in City of Peterborough, delivered by carrier; $6.00 per year by mail to outside points.
Members Canadian Press; Audit Bureau of Circulation; Canadian Daily Newspaper Association; Empire Press Union; Ontario Provincial Dailies Association.
W. RUPERT DAVIES, President; H. L. GARNER, General Manager; A. R. KENNEDY, Managing Editor.

TELEPHONE 4641.
Private Branch Exchange to All Departments.

TUESDAY, APRIL 29, 1941

What Should We Do?

Premier Hepburn believes that nothing short of an invasion will wake up the people of Canada and cause them to believe there is a war on, and that they are in it. According to Mr. Hepburn we are disposed to measure war in terms of money spent or to be spent, while the dictators talk in terms of objectives attained. In another place we read that "we are satisfied to do too little too late, while Hitler does too much too soon." Very nice phrasing as phrasing goes, but it really does not explain things.

The "objectives attained" by Hitler are not the objectives for which we have been striving. During his early campaign he knocked over Poland, after that he turned on Belgium and Holland and Norway and Denmark. These we suppose would all be included in the "objectives attained" by Hitler. But actually we would do nothing of the sort even if we had the power. We do not want such objectives. In that way it is difficult to compare our war objectives with those of Germany.

Nor are we certain that Mr. Hepburn in his statement made us understand exactly what we should be doing, or how we should be showing a greater awareness of the presence and the growing nearness and seriousness of war. We have been asked to subscribe for war services and we subscribed more than we were asked. We were asked to get behind the sale of War Savings Certificates and again we did it to a greater extent than requested.

Our young men have enlisted to the extent of the demand, and we have equipped and sent thousands of them overseas. It was no fault or decision of theirs or of the Canadian authorities that they have not been in the thick of the fighting. All that is attended to in Britain.

And yet we know there is that feeling on the part of many people that we ought to be doing more. But the actual question is—more of what? Should we change our attitude, and if so how?

We realize that in a general way life goes on pretty much as usual for many of our people. In fact there are many of our folk who are better off today than they were in the days before the war started. The reason is that the war and the business which goes with it has made them busy; they are no longer unemployed or working intermittently. They have money now and they are spending it. Our places of amusement are well patronized; Mr. Hepburn's government reported not long ago that the revenue from beverage rooms and beer warehouses was greater than ever, so our people must be drinking more. The sports pages of the newspapers are filled with news which leads one to believe that in many places the pick of young manhood has decided that the war effort does not need their services.

When it comes to shopping and supplying the home with provisions there is nothing to remind us that the war is on. We can purchase all for which we are able to pay. There are no ration cards which tell us that the war is on and that a shortage threatens.

It may be Mr. Hepburn had all or some of these conditions in mind when he said we lacked a war feeling and charged that we were filled with something which looks like apathy. We believe he would have been more convincing had he been able to go right along from the place where he stopped and tell us plainly what we should be doing. We are quite certain we would be willing to do more; that feeling of greater effort is widespread but it needs to be directed down some useful and practical channel. We recognize Premier Hepburn as being a dynamic sort of person, and we might well hope that he would have something more definite for the people than the claim that we were not yet seized with the seriousness of the situation.

Miss Macphail Wants a Strike

There was a gathering in Toronto on Sunday evening at which speakers were taking inventory of the farm situation in Canada. The speakers, or the stock-takers as they were called, were Miss Agnes Macphail, Rev. W. A. Amos, of Perth county, one of the organizers of the U.F.O., and J. W. Buckley, secretary of the Toronto Trades and Labor Council.

A speaker who undertakes to present the case of the farmer has good material with which to work. In a city like Peterborough we live rather close to the farming community, and in that way know fairly well what is going on, and are well aware that many farmers are not progressing. They are doing well if they hold their own, and some of them are slipping. There are farms where the men on them cannot possibly do the work, and they cannot possibly increase production for cheese and bacon. Many of the younger men have taken jobs in the cities; in this district Oshawa and Peterborough are the main points of attraction. Some who retain their homes on the farm are away to work in early morning and when they return in the evening they tackle the chores and do what they can. But that is not farming as we understand the meaning of the word.

Miss Macphail was certain the farmers would not continue if they had to produce below the cost of production, and then she came to one of those emphatic statements for which she is noted: "The thing I'd like to see the farmer do in wartime is go on strike, and I think something like that will have to come."

If we know our farmers aright—and we believe we do—that is the one thing which will not take place. The farmer knows well enough that his produce is a matter of life or death to the people of Britain, and he is not the one who is going to turn the tables against Britain. He may be up against it; he may be confused in the multiplicity of fixed prices, and he may be confronted with the knowledge that there is too great a spread between the market in which he sells and the one where he goes to do his buying. But he is not going to satisfy Miss Macphail's desire for something spectacular by going on strike.

He knows well enough that he would hurt too many people if he were to go on strike. He would hurt the men on active service in any branch in this country, the people in Britain who are looking to Canada for something to eat while they fight with their backs to the wall. He would hurt the civilian population of Canada, and that would include many families where the family purse is a slim thing at any time. And the farmer would also hurt himself because he is in a business of constant production, where there are no intervals of non-activity.

Possibly we have paid more attention to that remark of Miss Macphail's than it warrants, but it did seem too glaring and too far from the finger-post of solution to be ignored.

German War Reports

Joseph C. Harsch was until recently Berlin correspondent of the Christian Science Monitor, and since his return to the home office of the paper in Boston Mr. Harsch has been engaged answering questions. One came from California and the purpose was to inquire if the German war communiques were reliable.

Mr. Harsch could not possibly answer that question "yes" or "no" because it needed explaining. During the time when the Germans were advancing in the Low Countries and in France the reports given out by the army were correct. They were afterward verified and found to be almost conservative in their claims. The reason for that is obvious—there was no use in concealing anything, and no good purpose was to be served by over-stating the case.

The principle on which the Germans work is that the business of the war department is to win the war and not enlighten the public. When it comes to giving out information about the damage done to British shipping Mr. Harsch says that if the German claims were correct, then "every single battleship, aircraft carrier and cruiser in the British fleet would have been at the bottom of the ocean." People who understand the business know well enough why these reports are issued. It is purely for propaganda purposes and for building up the faith of the people at home.

When it comes to telling the truth about German casualties Mr. Harsch says "I personally doubt that the German reports give the truth when recording casualties." It is bad for the people at home, and the same plan is employed in the air force. The German people are not informed on how many of their machines and pilots are shot down.

Nor is there accuracy in presenting reports of damage which has been done by British raiders. Mr. Marsch recalls one raid when Berlin announced damage had been done to a hospital and an apartment building, but the correspondent in making his rounds had found that two large electrical companies had been blasted out of commission, and no hospital or apartment building had been touched. The reason for that is they do not desire to give out information which might be of use to the enemy. So in a general way the German method is to report progress accurately while progress is to be made, but to use at the same time a tremendous amount of guff in which there is no truth in order to build up the feeling of the people at home that all is well. There has been evidence of this in recent days because the German communiques have made little mention of troop losses in the Balkans, and they must have totalled up toward startling figures.

Wood Becomes Scarce

The Examiner office is at the corner of Hunter and Water Streets, and Water Street is No. 28 Highway from Port Hope to Apsley. The rule is that few days pass at any time of the year when one does not see trucks coming from the North carrying with them loads of wood. One might wonder at times where it had all been going; there was so much of it and it came so steadily.

But it is not coming down today, nor has it been coming for a good many weeks. The result is that the wood piles in the yards of dealers are growing small, and in some places there is going to be trouble enough in trying to build them up. Several are quite candid in stating that the stocks will not be replenished. One dealer told of a man with whom he had dealt for years and who generally supplied him with 800 cords, but this season 100 will be the limit.

The reason is that the men who take out the wood are not in the bush, nor have they been there in recent times. They are working in factories and some of them are in the army. But wherever they are they are not taking out the wood which used to roll down Water Street from the North country. Added to that is the fact that the trucks are for the most part otherwise engaged.

Peterborough is a city which has grown to the habit of burning a good deal of wood probably because there has been plenty of it to be had. Possibly for that reason we have used more wood than the average city, but we will not be doing so this winter because those who are in the business are certain as can be that the previous supply of wood is not going to be available.

NOTE AND COMMENT

Condition of some of the rural roads is reported to be improving. It would have to be that way as some of them could hardly have been getting worse.

When you see furniture out on the lawn do not jump at the conclusion that the bailiff or the instalment man has been operating. You know how they go about housecleaning some places.

Traffic officers in Colorado may now "call out of the window" of their cars to violators of traffic rules. It has been found that getting in and out of the cars has worn out the seat of their trousers too rapidly. The law may have a strong arm, but there is weakness elsewhere.

Member of a union of flour workers in the western States sat on a railway siding to keep goods from being shipping, and the company went to court. The decision was there was no law to prevent a man from sitting on a railway track. And no law of course to prevent the train from keeping on going.

Boston announces a new drink by which one glass will give the steak, bread, eggs and other proteins of a good meal. But that would knock out the delight one has in going to the butcher shop and asking for the birth certificate of the cow from which he was last served.

REMARKABLE

(By A.R.K.)

¶ I often stop and read the stuff that tells of pills and ointment too, of folk who felt bowed down as though their travelling days were through. They all get cured, it makes me glad, and so I keep on reading more, for they quit feeling blue and sad, they're better than they be before.

¶ Today I read about one chap who hobbled on a basswood cane, he felt just like a heap of scrap, he hobbled worst when come the rain. He couldn't do his chores no more, he wondered who would keep him then, he'd rap upon the poor house door and live with old and failing men.

¶ He read about some famous pills, his neighbor he had tried them too, they'd cure his aching and his chills and make him feel as good as new. And so he gulped down pills each day and faith began to rise in him, his aches began to go away, new whiskers sprouted on his chin.

¶ No more he hobbles on his cane nor feels wrecked like he used to be, he scampers up and down the lane, can shinny up an apple tree. When I am feeling old and bent I hail with joy that man's new health, I too may be a pill-made gent, knock off some twenty years myself.

CAP and BELLS . .

By SAMUEL MARCHBANKS

ALL IN ALL, there must have been a good many patriotic concerts given in Ontario last week in celebration of St. George's Day. I read accounts of several of them in various newspapers and I attended one, rather a grand one, in Toronto. It was the "Salute to Britain"" Festival which was held in Massey Hall on April 21.

C & B

Considering everything it was a very good concert indeed and it reflected a great deal of credit on those who organized it. The part of the program which was recorded and rushed to England on a bomber to be re-broadcast there was first-rate, and will give a very good impression in the Old Country, not only of Canada's loyalty and affection, but also of the very high standard of literary and musical achievement in this country. The Mendelssohn Choir sang with all that beauty of tone and precision of attack which has made it one of the great choirs of this continent. The Toronto Symphony Orchestra played better than usual. An admirable poetic tribute to Shakespeare and his England was written for the occasion by Professor E. J. Pratt, undoubtedly the most gifted poet writing in Canada at the moment. A musical composition, a Choral Ode, was specially composed for this concert by Dr. Healey Willan, who is well known as vice-principal of the Toronto Conservatory of Music, and as the choirmaster at St. Mary Magdalene. Although it was clear that the work was of great interest, and a very well-considered setting of Alfred Noyes' poem "The Trumpet Call," it was quite impossible to form any accurate opinion of its merit from the performance which it was given at this affair. Obviously it had not been sufficiently rehearsed, nor did Dr. Fricker, the conductor, give evidence of complete familiarity with it. Indeed it might not be an unwise move if Dr. Fricker, who has had a long and honorable career, were to think of handing the Mendelssohn Choir over to a more vigorous man.

C & B

By this suggestion I mean no sacrilege. The Mendelssohn Choir is a great choir still, but it will not remain so under a conductor whose approach to music is so markedly influenced by advancing years. Nor is there a dearth of men who might succeed Dr. Fricker. Their names may not be familiar to the general public, but it must be borne in mind that men cannot become first-rate conductors until they are given first-rate choirs or orchestras to conduct, and that if a new conductor were chosen for the Mendelssohn Choir he would very soon become well-known.

C & B

THE only disappointing feature of the evening was the "Salute To Britain" spoken by Miss Madeleine Carroll, the celebrated film actress. Miss Carroll is a very beautiful lady, but her voice and personality are not sufficiently large to be impressive in Massey Hall. Nor was it a happy piece of arrangement which caused Dr. Fricker (through no fault of his own) to stand in front of Miss Carroll through half of her speech.

C & B

In spite of these criticisms the broadcast part of the concert was well arranged and was carried through with a pleasing amount of style and dash. But I cannot say so much for what preceded it, nor for what came after it. There was, as seems inevitable at patriotic concerts, a "Pageant of Flags." Now I yield to no one in my patriotism, nor in my esteem for the flags of friendly nations, but pageants of flags leave me cold. This one was better than many I have seen, but failed to rouse me, and the audience was of my opinion. While Mr. Rupert Lucas, who acted as Master of Ceremonies, shouted the names of various European nations which are now under Nazi domination, little girls in fancy dress advanced with the flags of those nations. Only Finland and Greece roused any enthusiasm. The flags, to be frank, were a flop.

C & B

It was not a happy inspiration, either, which prompted Mr. Lucas to recite Rupert Brooke's sonnet, "The Soldier," and to misquote it. Every Canadian child learns that sonnet by heart in school, and when Mr. Lucas made his blob it was duly noted. Nor did it contribute to the cause of good speech when Mr. Lorne Greene, the usually admirable radio announcer, spoke of the "sinoca of war" just after Mr. Lucas had spoken of a "Salroot to Britain." But these were minor matters and, as I have already said, the "Salute To Britain" was highly successful and, insofar as it is given to a patriotic concert to be so, enjoyable.

A GOOD PROPHET

Letter to New York Times

SIR,—It is nearly forty-five years since Winston Churchill began. I remember in the very early days of the Boer War, asking the news editor of the evening paper on which I started, when a despatch from South Africa came in, "Who is Winston Churchill?" "The future Prime Minister of England," he replied. That was in 1899.

S. K. RATCLIFFE.
New York, April 15, 1941.

VOICE FROM THE GUTTER

—Whitelaw in the London Daily Herald.

• The Way to the Future

Senator Claude Pepper of Florida, at Ottawa Canadian Club: I include the people of Canada, of course, when I speak of these American sentiments, because what has now grown up, the principles which are now cherished among us and our neighbors to the south, some geographically remote from us, have been from a time whereof the memory of man runneth not to the contrary, the sentiments between my country and yours.

Have you realized what it means for the people of Canada and the United States to be joined together in friendship, have you realized that through us across this thin boundary line, come together the two greatest political systems in all the world, in peace, understanding, good will, and now in common unshakable resolve?

British and American Strength

What could be so comforting to him who has flashes of fear from all these horrible things that are now going on in the world, as to realize that the mightiest assault of history has not only left these two systems, the British Commonwealth and Pan America, unshaken, but stronger in their unity than they have ever been, both intro-system and inter-system. It does not seem to us that there are insurmountable barriers to the spread of the sentiments which have made up these systems to other nations and other peoples of like mind and heart.

Our first task, of course, is to chain the international culprits to the stocks, to shut them in the prison walls of impotence, to take the dangerous weapons from their hands; then men of good will may lay down their arms and sense the inexpressible satisfactions of peace.

Then will be the time for men to plan their peace. Not only to cherish it, but to nurture it, so that it shall grow from a frail plant to a giant unshakable tree.

You and I know how we have flung away opportunities to save the peace in the past. You will understand me, I know, when I say that I know how culpable my own country has been; that our regret is not what we did in the last war, but what we did not do when the storm of that struggle had passed. We have not committed the only error, either of omission or commission, which has been committed. We are not alone at fault. Some of our leaders have not been the only ones who did not see.

But when the mischief has been undone again the test of the sincerity of our repentance will be what use we make of future opportunities.

What is there to prevent the application of the principles of Pan Americanism to the wide world—to other hemispheres as well as our own? It may or may not be too soon, even when peace is with us again, to set up the superstate or a proven form of world organism, but it will certainly not be too soon for the representatives of all the nations of the earth, great and small, black and white, yellow and brown, to establish the habit of meeting together, of talking about common problems, of setting up the machinery of co-operation, in meeting those things that threaten us all, disease, crime, poor food, poor shelter, poor working conditions, to work out the many non-controversial ways in which we may help one another so that all may help each.

I will not believe that any one of the British Commonwealth or of the Pan American republics would object to such an effort and would withhold its honest co-operation from such an aim.

There has never been such an opportunity as there will be when this outbreak of outlawry shall again be suppressed, there has never been the intimacy among the peoples of the world there now is, physically, intellectually, spiritually. A man now speaks and the world hears him, writes and the world reads him, thinks and the world thinks with him. If there was ever any doubt that any of us was no an integral part of this great world organism, that doubt has passed away. We move in the rapidly flowing stream of life all along together, whether we want it or not, whether we know it or not. If we would guide our own course we must guide the course of it all, for where they go, we go, and where we go, all go.

• The Meaning of "Can Do"

ON the coasts of China the coolies speak what is known as Pidgin English. One phrase used by the Chinese servant is, "Can do." When asked whether some task can be undertaken or errand done, he says after careful thought, "Can do." Then the order is carried out as faithfully and satisfactorily as by any servant of any race. "Can do," remarks a writer in the Montreal Star, means "Can win."

What a motto for this hour in British history. When a man loses his faith in his ability to do, that is faith in himself, he has lost the race before he starts. Worse than any financial loss is the loss of faith. No man has lost out until he gives up. "If you think you can't, you can't." "Can do" to the Chinese servant means immediate, decisive action, no procrastination or putting off for some more convenient season. The tendency to push duty, privilege and even joy into the future is with us all. And one thing is very certain; if we cannot sanctify the present, we cannot count on the future. Today is the future of former years and, having lived through a part of the future, we ought not to be afraid of it. What we can do must be done quickly; we are here today and tomorrow gone. If we are to do any good, we must do it now or never.

As someone once said: "I shall pass through this world but once, any good thing that I can do or any kindness that I can show, let me not defer it or neglect it, for I shall not pass this way again." John Wesley, who lived a long life, a useful life, a self-spending life, in his last Will and Testament left a few books, his faithful horse and saddlebags and money enough to pay for a humble, inexpensive funeral. He wrote: "If I die possessed of more than this you may say John Wesley was not a Christian." Yet, if Wesley had hoarded the income from his writings alone he could have died possessed of immense wealth. "I shall not pass this way again." It is this once-ness of duties and joys that intensifies life's meaning. Every joy gets its glow from the fact that it comes but once. Every opportunity likewise, and unless we see it, seize it, use it, we miss it and it is gone. The fleetingness of time is both its pathos and its glory. It is too short to hate and not long enough to love. "Now is the accepted time."

In his letter to the Philippians (4:13), St. Paul says "can do." "I can do all things through Christ which strengtheneth me." These words are from a man who is master of his fate in a Roman prison. "I know," he says, "both how to be abased and I know how to abound; everywhere and in all things I am instructed both how to be full and to be hungry, both to abound and to suffer need." "I can do." Here is contentment and self-sufficiency. Here is another man unafraid to be poor, who lives his life from within, independent of any enrichment by imports. He could exist independently of the world's fortunes.

A Bit of Nonsense

Wouldn't Be Needed

Hubby had been out of work for some time, but one day he returned home smiling happily.

"Well, had any luck?" asked his wife.

"Yes, Mary, dear," said the husband. "The tide has turned. I've secured a good job as night watchman at last."

His wife shook her head despondently.

"There, I knew something like that would happen," she said. "Here have I been working all the week, making you a couple of new nightshirts, and now you'll be sleeping all the daytime."

Not What He Wanted

A recruit was trying to dodge military service.

"I'm afraid my shortsightedness will prevent me from doing any actual fighting," he said.

The M. O. replied cheerfully: "That's all right, old chap. We've got special trenches for the shortsighted ones. Right close up to the enemy—you just can't miss seeing them."

How Time Flies Hard To Believe

APRIL 29

1911 Peterborough militia regiments have been placed in the new military district with headquarters at Kingston.

The Jules Motor Company want people of Peterborough to subscribe $20,000 in stock before the company will locate here.

Eddie Taylor, nine years old falls from the dam at the Peterborough lock and is drowned.

The annual concert of the Collegiate Institute Philomathean Society is successful.

The formal opening of the J. D. Tully drug store under the proprietorship of C. M. Moncur takes place today.

1921 Peterborough is selected as the meeting place for the Social Service Council of Ontario.

Dr. T. W. H. Young requests that his salary be increased from $1,800 to $2,000.

Rev. S. Boal, chaplain of the Navy League, is speaker at a meeting of the Peterborough Rotary Club.

Peterborough bowlers have been invited to play against the visiting British bowlers at Oshawa.

King Edward School team with Bradley pitching wins its second league game, defeating Central 10 to six.

1931 Local man is fined $5 in police court for creating a disturbance at a religious meeting.

The sixth annual meeting of the Bay of Quinte conference of the W. M.S. of the United Church is being held here.

Ven. Archdeacon J. C. Davidson addresses the meeting of the clergy of the archdeaconery of Peterborough stressing the part played in church work by the laymen.

Dr. J. A. Morgan has been invited to address the annual meeting of the Ontario Health Officers' Association.

Mrs. B. F. McNeeley is attending the provincial meeting of the Liberal Women's Association.

IN WAR TIME

1916 A Company of the 93rd Battalion stages a realistic sham fight in the Lily Lake sector.

Twelve of the Peterborough soldiers who left here with the 39th are now at the front with the 26th Battalion.

The Rudkins Company plant in East City is now busy making brass fittings on a war contract.

Today is the last upon which hotelkeepers can operate their bars under the old licenses. Temporary licenses must be taken out until the temperance regulations take effect.

No action is taken by the finance committee in regard to a grant for the Salvation Army band.

A Bible Message For Today . . . .

Surely every man walketh in a vain shew: surely they are disquieted in vain: he heapeth up riches, and knoweth not who shall gather them. And now, Lord, what wait I for? my hope is in thee.—Ps. xxxix, 6, 7.

✧ ✧ ✧

Thus saith the Lord, Cursed be the man that trusteth in man, and maketh flesh his arm, and whose heart departeth from the Lord. For he shall be like the heath in the desert, and shall not see when good cometh; but shall inhabit the parched places in the wilderness, in a salt land and not inhabited.—Jer. xvii, 5, 6.

To The Editor

THIS WAR

Editor Examiner:

Sir,—The government is going to take the census. With this nation at war with Germany we are going to need a lot of men. As we think the war will not be over before 1943 this nation will need to work a lot faster to help England. It is our duty to capture Hitler and his 12 apostles. I think our government is allowing too many exemptions to go through in western Canada among foreigners. If the foreigners do not want to fight their battles here, and we keep on sending men overseas it will mean our men will be going to fight for the foreigners. With the aid of United States this country can enlist 1,000,000 and over from ages 20-60 for war services of some kind. I think we veterans of the last war should form a military war council of some kind. The estimated population of Canada in 1939 was 11,315,000, and the number of square miles is 3,694,863 square miles, so we have plenty at stake in this war.

OLD 1916.

JOYS OF LECTURING

THIS anecdote comes from the Trondheim district:

A Nazi "missionary" arrived at a local public hall to deliver his routine address on the joys of living under Hitler and Quisling. As he entered the hall, two old fellows—Norwegian farmers—were standing just outside the doorway, debating whether to go in or not. In a moment the Nazi speaker reappeared, red-faced and furious. The hall was practically empty.

"Donnerwetter!....It must be that damned Norwegian broadcast from London that everyone is listening to!"

At this one old boy pulled out an ancient silver watch, verified the time and exclaimed: "By Gad! He's right. Come on, Nils, we have just time to get home and hear the news!"

—News of Norway.

U.S. See Patrols Sidestepping Convoy Move

WASHINGTON, April 29 (AP).—Prime Minister Churchill's high appraisal of the role of the United States Navy's extended offshore patrol in the "Battle of the Atlantic" aroused keen interest today in Washington.

Ever since President Roosevelt disclosed on Friday that naval vessels were operating great distances at sea in the interests of Western hemisphere defence many legislators have been frankly uncertain just what significance the widened patrol zone might play in the program of aid to Britain.

Mr. Roosevelt avoided connecting the extension of the patrol with anything except defence considerations, but the words of Mr. Churchill yesterday were interpreted in a number of quarters as proof that the step was calculated—at least incidentally—to furnish the greatest possible help to the Royal Navy in maintaining Britain's North Atlantic life line.

See Premier's Hints

The forcefulness of some of Mr. Churchill's phraseology attracted special notice. The Prime Minister spoke of the patrol extension as representing "tremendous decisions" which brought him "indescribable relief." He also said that the United States was extending Britain "naval support," within the limits of the patrol plan, and voiced the belief that the United States did not intend to be "frustrated" in its policy by permitting lease-lend supplies to be sunk by Nazi action.

One early reaction to Mr. Churchill's comment on patrols was that the Prime Minister's remarks might have the effect of pushing the convoy question into the background, at least for the present. The importance he attached to the assistance expected from the patrol, it was pointed out, would not encourage advocates of a convoy system to press their efforts until the effectiveness of the patrol plan had been tested.

(Ships on patrol would report the presence of any submarine or surface raider sighted, thus enabling shipping to avoid the vicinity.)

As the convoy discussion proceeded, meanwhile, Senators George Norris (Ind.-Nebraska) and Richard Russell (Dem.-Georgia), came out in favor of transferring more United States naval vessel to Britain before instituting convoys.

Give her Battleships

Norris, who fought unsuccessfully to have a prohibition against convoys written into the British-aid Bill, told reporters he favored giving Britain battleships, cruisers or other fleet units needed to protect her Atlantic shipping.

Senator Carter Glass (Dem.-Virginian), strong supporter of administration foreign policy, told reporters he wanted "to deliver the goods Great Britain needs" and added:

"I am in favor of convoying the goods we sell or give and if necessary, carrying them in our own merchant ships. It is time to start convoying now—we should have been doing it long ago."

An informal poll of the Senate, said to have been taken by leaders as a result of White House inquiries, indicated that at leas 45 of the 96 members would oppose any legislation specifically authorizing convoying.

Fifteen nationally produced motion pictures were sent from Spain to other countries last year.

Canadian Built Hurricanes Given Rigorous Tests

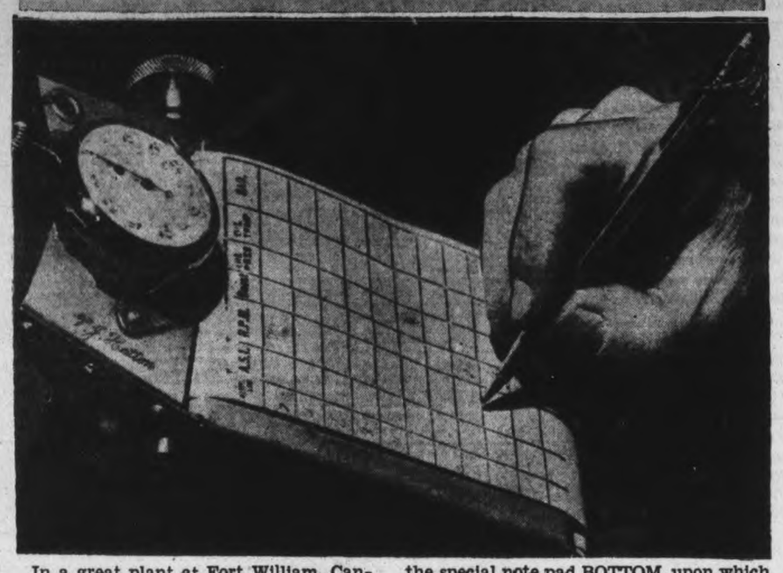

In a great plant at Fort William, Canada is turning out Hurricane fighters for the defence of Britain at the rate of fifteen a week. Each machine, as it comes off the production line, is, TOP, test-flown by veteran pilot V. G. "Shorty" Hatton. This is the special note pad BOTTOM, upon which every reaction of the new craft is recorded. The pad, fitted with a stop watch, is strapped to Pilot Hatton's knee so it will be handy as he races the machine through its tests.

Cordova Comedy Nets $66 In Havelock Hall

HAVELOCK, April 29—(ENS).—A three-act play entitled, "Look Who's Here," put on by a cast from Cordova Mines, was presented in the Havelock Town Hall on Friday evening to a well filled hall.

The play was brought here by the Havelock Patriotic Association Society, and the proceeds of $66 are in aid of the British War Victims' Fund. Miss Minnie Williams, President of this society, addressed the audience during the evening, and on behalf of the members, thanked all for their attendance, for the co-operation they are receiving, and the many wonderful donations which are being received every week to help along the good work. She spoke of the great work being done at Cordova, which is a branch of the Havelock Society. They have been untiring in their efforts, to help in this great cause, and so this play was repeated.

Miss Williams said that parcels were sent every two months to the boys overseas from Havelock, Belmont and Cordova, and they are being received, as letters are arriving extending their thanks and appreciation. Miss Williams also stated that from November 10, 1939, to March 31, 1941, $1,115.35 has been raised by the Patriotic Association, and that 140 quilts had been quilted besides the many comforts that had been knit and made by the willing workers.

Mr. E. Seeney, Reeve of Havelock acted as chairman of the evening.

Mr. Carol Purdy of Cordova explained the theme of the play, introducing the character parts, and those taking them.

Candy was sold in between acts by a number of school girls. Cast of the play was as follows: Lyman, Herbert Parkins; Jimmie, the grocery boy, James Barrons; Tommy Rotnaah, Lyman's friend, Edward Bowen, Jr.; Mrs. Winchell, Lyman's wife, Estelle, Mrs. Harry Bowen; Aunt Alice Bambridge, Lyman's rich aunt, Annie Myers; Jinny, the maid, Lula Ellis; Irene Andrews, Mrs. Joe Hawes; Rose Stanford, Freda Ellis; Grace Sterling, Ida Ellis.

Another Two Quilts

A goodly number of ladies were present at the regular weekly meeting of the Eastern Star Patriotic Association on Friday afternoon. Two quilts were completed for overseas, one top being donated by Mrs. Clarence Weymark.

Thanks were extended to Mrs. Harry Hubbel for making two tops from material from the work room, and for the lining which she donated for a quilt, and to the Business Men's Association for their donation of $5, to the Ladies' Bridge Club for $5, and to Mrs. Joseph Hoffman for a donation of $1.

Mrs. Walter Nobes resigned her position as secretary on account of being unable to attend the meetings regularly during the summer, Mrs. D. O. Post was appointed to take her place.

The Eastern Star Patriotic Association mail brought letters of thanks from Harry Washburn and Vincent Fitz Patrick. Vincent enclosed pictures of shells which the Huns had dropped in England and of himself and a friend from Trenton. A letter of thanks was also received from two ladies who had received one of the quilts, sent by the Patriotic Association, through the Red Shield.

Miss Josephine Hoffman of Toronto spent the week-end with her mother, Mrs. Joseph Hoffman.

Harold Hunter of Peterborough spent the week-end with his mother, Mrs. Hunter.

Mr. and Mrs. George Aboud and daughter Darlene of Marmora, spent Sunday with the latter's parents, Mr. and Mrs. Charlie Jones.

Mrs. J. R. Bedford and son. J. R., of Toronto, spent Sunday visiting former friends.

Mr. and Mrs. Gerald Hill of Port Hope spent the week-end with the former's parents, Mr. and Mrs. Russell Hill.

Thirty ladies of the Eastern Star Patriotic Association motored to Peterborough on Thursday evening to hear Mrs. (Col.) Jane Peacock, head of the Red Shield of Canada speak at a mass meeting of the women, in the Salvation Army Temple.

Miss Marjorie Evans of Peterborough, spent the week-end at her home.

Mrs. Eric Anderson and daughter Louise, left Sunday to spend at few days with Mr. and Mrs. Doug. Jones, Marmora.

Miss Betty Mathison, nurse-in-training in Nicholls Hospital, Peterborough, spent Friday at her home.

TRENT RIVER

9 Families Send 22 To B Company

TRENT RIVER, April 29—(ENS)—B Company, 1st Midland Regiment, can hold its own in the matter of having more than one of a family represented. No less than nine families are doubly or triply represented in the company. From these nine families come 22 men of B Company. Following is the list:

Sergt.-Major Puffer, C.O., Cpl. G. R. Puffer, Pte. W. B. Puffer, brothers; Pte. C. L. Alley, Pte. G. C. Alley, Pte. R. D. Alley, father and brothers; Pte. C. Hay, Pte. E. H. W. Hay, Pte. R. E. Hay, brothers; Pte. W. S. Scott, Pte. R. W. Scott, brothers; Pte. R. N. Greaves, Pte. W. J. Greaves, brothers; L.-Cpl. D. W. Clarke, Pte. R. G. Clarke, twin brothers; Pte. S. H. Donald, Pte. J. A. Donald, Pte. J. M. Donald, brothers; Pte. F. E. Turner, Pte. J. W. Turner, brothers; L.-Cpl. F. J. Hill, Pte. D. A. Hill, brothers; Pte. G. C. Alley and sons Pte. C. L. Alley and Pte. R. D. Alley are from Trent River.

Mass Prison Break And Camp Blitzkrieg Plan Of Foiled Germans

WINNIPEG, April 29.—The sound of a boot striking tin in the darkness, and the alert ears of a sentry, alone prevented a mass break from the Lake Superior district prison camp from which twenty-eight Nazi war prisoners escaped temporarily last week.

The Germans planned to capture the camp and launch a miniature blitz through the Northern wilds, according to the story told at Winnipeg on Monday by six soldiers of the 13th Company of the Veterans' Guard of Canada, Calgary, who were detailed to take two of the prisoners, Sergt.-Major Karl Heins Grund and Sergt. Horst Liebeck, recaptured at Medicine Hat, more than 1,100 miles from their escape, back to camp.

The soldiers were Segt. F. Frame, Cpl. W. J. Jones, Pte. J. Hussin, Pte. T. Heap, Pte. W. L. Ellis and Pte. W. Wishart.

On their way back to Calgary, with yellow receipts for the safe delivery of their two prisoners, the men told jointly the story of the break as they had heard it from an authoritative source, also what they had seen in camp and what they learned from the Nazis.

More than twenty-eight, they said, were scheduled to try their luck with the marksmanship of the Canadian guards and the bleakness of the regions. The twenty-eight were only the advance guard of the break. They were caching more food and clothing when one of their members stumbled over a pail in the darkness and aroused the suspicions of the sentry. The prisoners, knowing the jig was up, made a dash for it.

If this had not happened, the guards explained, about 100 Germans would have made an escape. Once free, they would have attempted to cut all communications and seize the camp by force.

This accomplished, they planned to continue to another camp in an endeavor to release their comrades there.

To illustrate something of the craftiness of the German escapees, the guards told of what they had seen when they returned their prisoners.

The Germans, with tools made from old tin cans, had made a 120-foot tunnel. The entrance was hidden by shrubbery. Below the ground at the entrance of the main tunnel, the Nazis had their workshop, safe from the prying eyes of the guards. Supports for the tunnel had been made from floor joists. Dirt had been carefully packed and boarded.

Saws, the guards continued, had been smuggled from the workshop. They saw boats made by the prisoners. One they measured was about fifteen feet long. It was made in two sections with plywood. The covering was oilcloth, which would have acted like canvas on a canoe. This they had stolen from the tables.

Of their own prisoners, the guards paid tribute to their cleverness, and particularly to Grund. When captured, Grund posed as an Austrian, and Liebeck as a Frenchman. Grund, a doctor studying tropical diseases, could speak English fluently, as well as French, Latvian, Latin, Greek and Spanish.

Maps taken from the prisoners, they continued, were so finely drawn they resembled etchings. They even charted the boulders about the camp. They possessed compasses, remarkably accurate, made from razor blades. They had fashioned fish hooks from needles, complete to the barb. For fish lines they had twisted thread into strong waxed lengths that couldn't be broken when the guards themselves tried.

Not one detail had been missed by the prisoners, they recounted. The give-away red patches on the backs of the greatcoats, indicating they were prisoners, had been covered with the bottoms of their coats so cleverly that they looked like a tailor-done job.

Summing their prisoners up, the guards agreed: "They were both gentlemen, but very foxy."

EXTEND JEWISH BAN

WARSAW—(CP). — Selling or transferring any kind of merchandise to Warsaw Jews outside the Ghetto has been prohibited by the German governor of this Polish district.

"Eagle" Squadron Is In Action

The Eagle Squadron of the Royal Air Force, made up of fighting pilots from Uncle Sam's domain who are anxious enough for a crack at Hitler to join Britain's sky warriors, is now an operational squadron ready for front-line action. At TOP is pictured a group of the Eagle Squadron pilots at an English flying field; BELOW the pilots sprint for their machines when orders to 'scramble' come through from headquarters directing the air defences of Britain.

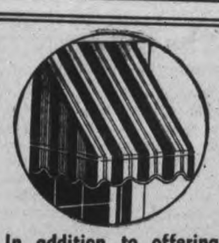

In addition to offering valuable protection, our

Awnings Add a Distinctive Touch

TO THE HOME

We are carrying a complete stock of gay patterns. Let us make suggestions and quote prices, all without obligation.

J. J. TURNER & SONS, LTD.

Phone 3551. Peterboro

ESTABLISHED 1877

SURFACE SATISFACTION

Scarfe's

Varnishes · Paints
Enamels · Wax

A FINISH FOR EVERY SURFACE

For Sale At Your Nearest Scarfe's Dealer

ONLY A FEW DAYS LEFT TO

Win a FREE CONGOLEUM RUG!

OVER 2000 FREE RUGS will be given away by Dealers across Canada

There's a beautiful 6 x 9 foot Congoleum Rug waiting for the winner of Congoleum's fascinating new word-game. If you haven't already entered, get started now; you've only a few days left; all entries must be in by store-closing time Saturday.

So take a look at your dealer's window. See the rug—and the words containing the letters from which you are asked to build as many 4-letter words as possible. Then go inside and ask for a free entry blank: you don't have to buy a thing.

There are no complicated rules or conditions. All you do is make all the words you can and turn your list in to the dealer before game closing time. It's lots of fun, so come on in and enjoy yourself before it's too late.

SPECIAL OFFER

If you purchase a genuine Congoleum Gold Seal Rug during the period of this contest and then prove to be the winner of the prize rug, you have the option of taking the prize rug or of having the *full purchase price of the rug you have already bought refunded.* This is your opportunity of getting a rug of larger size FREE. Don't miss this chance!

CONGOLEUM CANADA LIMITED - MONTREAL

CONGOLEUM Gold Seal RUGS

See a Complete Display of Congoleum Rugs At

CHERNEY BROS.

178-180 Hunter St. W. Home Furnishers Phone 8392

We Carry a Complete Stock of Congoleum Rugs

COMSTOCK'S

300 GEORGE ST. DIAL 4683

A Complete Stock of Congoleum Rugs and By the Yard

Fine's Furniture Store

213 CHARLOTTE ST. PHONE 3475

A Complete Line of Gold Seal Congoleum Rugs

HARRY FLORENCE FURNITURE CO.

204-206 CHARLOTTE ST. PHONE 7651

We Invite You In To See Our Display Of Congoleum Rugs

Huffman Furniture Co.

274 GEORGE ST. PHONE 7556

A Complete Line of Congoleum Rugs

McBRIDE & FRANKS

431 GEORGE ST. N. PHONE 5974

See Our Display of Congoleum Rugs

Ruskin & Co. Furniture

287 GEORGE ST. PHONE 4233

See Our Complete Assortment of Congoleum Rugs

B. Swartz Furniture Store

422 GEORGE ST. PHONE 6895

DOZEN COLTS TO FACE KENTUCKY DERBY BARRIER SATURDAY

Winners Cobourg Church Leeague Bantam Championship

Winners of the bantam championship in the Church Hockey League of Cobourg, St. Andrew's bantams were presented with the cup at a banquet held in the basement of St. Andrew's Presbyterian Church. The ABOVE pictures show Gordon Garnet, president of Cobourg Kinsmen Club, presenting the cup to John Rollings of the team, and in the large group is the personnel of the team: Front Row, LEFT to RIGHT—D. Cains, H. Jones, R. Carey, J. Rollings and G. Campbell; Back — W. J. Carey (manager), D. Johnson, C. Hoselton, W. Bacon and Rev. O. Nugent.

Texas To Get Professional Hockey Next Season

ST. PAUL, April 29—(AP).—The American Hockey Association became an eight-team circuit to-day when applications for franchises from two Texas cities—Dallas and Fort Worth—were accepted at the annual meeting.

George Higgins of St. Paul, league president, called the step the most progressive move the league has ever made because it brought professional hockey into the south for the first time.

Long Train Jumps.

Sam Buron, South St. Paul, Minn., representing Fort Worth, and Clarence E. Ling of Dallas, personally presented applications for franchises and accompanied their bids with certified cheques for $5,000.

The expansion means a distance of 1,000 miles separating the northernmost point in the league, Minneapolis, and the two new Texas members. Other members are St. Paul, Omaha, Kansas City, Tulsa, and St. Louis.

With acceptance of the two new members the league also is on record for no further expansion at this time, Higgins said. Inquiries for membership also have come from Denver, Colorado City, Milwaukee, and Sioux City, Ia.

Use Rogers Coliseum.

Buron said he has obtained an option on a lease for the $3,000,000 Will Rogers Memorial Coliseum at Fort Worth, and planned to start installation of ice manufacturing machinery and additional seats, to cost $65,000, immediately.

Ling is planning on spending $35,000 for ice machinery and remodelling of the lice stock pavilion at the State Fair Park in Dallas.

Medley Swim Won By Jack Mathews

The weekly handicap swim of the Peterborough Junior Aquatic club was held last Friday evening in the pool of the local Y.M.C.A. The event was a 60-yard medley swim in which Jack Mathews gained top honors. Mathews is a comparatively new member to the club and has already earned a rating among the top notchers. It is expected that Mathews may be a valuable asset to the club in the future. Second-place honors were hard fought for between Don Pinch and Reg. Seabrooke, with the latter getting the edge. The other competitor in the final was John Clarke, the newest member of the club. Clarke is already well on his way to earning a top berth.

Complete results of the events are as follows:—

1st Hear—1, B. Young; 2, J. Clarke; 3, A. Plunkett.

2nd Heat—1, J. Mathews; 2, G. Pinch; 3, A. Brown.

3rd Heat—1, D. Morgan; 2, J. Shields; 3, B. Coones.

4th Heat—1, D. Pinch; 2, R. Seabrooke; 3, D. Plunkett.

Semi-Final.—1st Heat—1, J. Mathews; 2, J. Clarke; 3, B. Young.

2nd Heat.—1, R. Seabrooke; 2, D. Pinch; 3, B. Morgan.

Final.—1, Jack Mathews; 2, Reg. Seabrooke; 3, Don Pinch; 4, John Clarke.

Medley Relay.—1, A. Brown, D. Plunkett, J. Mathews, B. Young, and J. Shields.

2.—D. Pinch, G. Pinch, J. Clarke, B. Coones, and B. Morgan.

C.A.S.A. Title Meet Slated At Verdun

WINNIPEG, April 29.—(CP)—The 1941 Dominion swimming championships, which will include some 20 events, will be held at Verdun, Que., some time in July, Harold W. Daly of Winnipeg, president of the Canadian Amateur Swimming Association, announced last night.

At the annual meeting of the association here Saturday, Mr. Daly was re-elected president and R. E. Collins, also of Winnipeg, secretary.

H. E. Herschorn, Montreal, was elected chairman of affiliations and alliances; Chris H. Goulden, Montreal, chairman of diving; Bert Quinn, Montreal, chairman of water polo, and Pat Earl, Montreal, chairman Olympic and British Empire games committee.

A resolution was adopted which will permit members of the Australian and New Zealand Air Forces now stationed in Canada to participate in open swim meets held under the auspices of Provincial sections.

It was also decided to place ornamental swimming, now becoming popular, under the same rules that govern competitive swimming. Nose clips, formerly disallowed in competition of this type, will be permitted.

Jap Puppet Shot

SHANGHAI, April 29 (AP)—Kao Tse-Yuen, a minor official of the Japanese-sponsored Nanking government, was shot and killed today on a street in Shanghai's International settlement. His attackers escaped.

All Sizes All Grades
ALWAYS
Goodyear Tires, Tubes
J. J. DUFFUS CO.
Telephone 5757 24-Hour Service

TREAT CONSTIPATION THE "BETTER WAY"

Stop "Dosing" Yourself! Get at the Cause Instead

LONDON, Canada: Maybe your constipation is the common kind, caused by lack of the proper "bulk" in your meals. If so, try the "Better Way" to treat it . . . by eating a crisp, delicious cereal regularly—KELLOGG'S ALL-BRAN.

Eat ALL-BRAN every day, as a cereal or in hot muffins, and drink plenty of water . . . and you'll see how easy keeping regular can be. But remember, ALL-BRAN doesn't work like purgatives. It takes time. Get ALL-BRAN at your grocer's, in two convenient sizes, or in individual serving packages at restaurants. Made by Kellogg's in London, Canada.

Back Again - - - By Jack Sords

SPORTS - DAY BY DAY

By FRED D. CRAIG

There was only one game in the National League Monday but it was a honey and it furnished a springboard from which the Brooklyn Dodgers were able to vault into undisputed possession of first place in the loop race. The Brooklyn opponents were the champion Cincinnati Reds and the Daffyness Boys took the argument 3 runs to 2 in a battle between two fo the National League's finest pitchers, Whit Wyatt for the Dodgers and Paul Derringer for the Reds. Each allowed but six hits but Wyatt won the argument 3 to 2 and won it himself by driving in the winning run with a timely single in the ninth. It was his third victory of the season and incidentally it was Derringer's second loss. Frank McCormick came through with a circuit clout for the Reds but it was more than taken care of by Alex Kampouris who hit for four-bases with a teammate on the runways. Other clubs in the loop were idle yesterday.

* * * * * *

There were two battles in the American loop and in the most important clash of the afternoon the Cleveland Indians strengthened their hold on first place and gained a half game on the idle Yanks and Red Sox by triumphing over the wavering Detroit Tigers 7 to 2. Al Milnar pitched steady ball holding the Bengals to six hits while Newhouser who started for the Tigers was succeeded by Trout and then by White. The first intersectional clash of the season begins today with the eastern teams making their first trip into the western end of the loop and it will soon be possible to get a more accurate line upon the strength of the various clubs. Cleveland has proved too powerful so far for the other western outfits and it remains to be seen what the Indians can do when stacked up against the Yanks and the hard-hitting Boston Red Sox.

* * * * * *

One fact is emerging from the American League race and that is the probability of the Detroit Tigers repeating their feat of last season in capturing the pennant seems to be getting more remote each day. The Bengals have had trouble in getting the old machine clicking and with Greenberg, the No. 1 powerhouse of the outfit, due to leave the Detroit roster to wear the uniform of Uncle Sam in the near future the Tigers are not a good bet to repeat. At present the running seems to be between the Yanks and Cleveland with the Red Sox possible contenders if they can get anything like good pitching. Joe Cronin has just traded Woody Rich up the river which means that the youngster who looked so good two seasons ago and turned up a sore arm last season has been dropped entirely out of the calculations of the Boston pilot. Lefty Grove may be able to help out when warmer weather comes around but up to the present he has been unable to make more than one start.

* * * * * *

Have Missed The Boat

Ken Colling thinks that the Lakeshore Baseball League in proposing that the Oshawa and Peterborough clubs should enter the organization as an intermediate loop has missed the boat. There was a proposal a short time ago that the Lakeshore and Central Leagues amalgamate as a senior circuit and the Belleville man thinks that the Lakeshore magnates would have done better to propose a senior league than to ask the Oshawa and Peterborough outfits to drop back to intermediate rating. Ken's idea, and it is sound, is that from the viewpoint of advertising it is better to be in the senior division. "After all," he says "the word 'senior' attracts more attention than intermediate despite the fact there is little difference on the playing field." Mister Colling is undoubtedly right. If it is possible to do anything to save baseball by an amalgamation with the Lakeshore loop then the organization might just as well play senior ball as the lower division.

* * * * * *

Incidentally the Belleville sports sheet tells of an opportunity for fans in this neck of the woods to see a little baseball. Here is what it says: "It seems the American boys, who are training with the R.C.A.F. at both Trenton and St. Thomas, are anxious to play baseball, their national game. However, owing to prevailing conditions the Yankee Airmen-in-training cannot affiliate with any league or the O.B.A. for quite obvious reasons, but still they are anxious to test their diamond ability against that of Canadian ball clubs. S. E. Crymes, an American lad training at the Technical Training School at St. Thomas, was in Belleville recently and informed Jack Yanover, former Belleville and Picton baseball magnate, that the Yankee boys at St. Thomas were anxious to play some baseball. They are willing to come east at their own expense and play a series of games, providing the receipts are turned over to war charities. We have suggested that they play on a Friday in Kingston and Saturday afternoon in Peterborough one week-end and in Belleville Friday and Oshawa on Saturday of another week-end, all of which was most satisfactory with the boys from "south of the border," stationed at St. Thomas."

* * * * * *

"Carl Casey is back in town and would doubtless welcome the opportunity to play the odd few ball games versus the Americans at both the St. Thomas and Trenton air bases," continues the article. "Other veteran pitchers now located locally are Lefty Weeks, who has returned from Northern Ontario, Joe Kelleher and Bert Noakes. "Speedy" St. Louis might like to don the catcher's equipment for a couple of ball games, and then there's "Rip" Collins, Lorne Jarrell, Nick Sero and Johnnie Ronsky to round out an infield. Doc Empson could be persuaded to line up an outfield and maybe a few exhibition ball games could be arranged to fill in the long summer twilight evenings. Kingston is going ahead in the organization of a senior ball club in hopes of entering the St. Lawrence League, while out in Peterborough baseball is at a standstill, but doubtless the Liftlock City diamond sponsors would welcome the chance to see some good American ball players perform against their own home town talent at the minimum cost."

* * * * * *

Frank Merriwell Finish

Montreal Royals evened up the Memorial Cup series last night and they did it in a fashion that discounted anything the fanciful writers of sports fiction could dish up in the way of garrison finishes. Montreal won the battle four goals to three and the counters that tied up the game and won it were both scored within the last minute of play. They just don't make them any closer than that. It was a desperate struggle between two evenly matched teams and when Sam Fabro scored for Winnipeg with less than four minutes to go and put the Westerners in front the series looked to be all over. Fabro was the hero—for the moment. Then with the game almost over he drew a penalty and was transformed into the role of a goat. With a one-man advantage Montrealers pressed and Morrison tied it up with 49 seconds left and 29 seconds later Roland Bleau drove home the winning tally. The series will be decided in Toronto tomorrow night and the Rangers are still favorites to take the championship.

* * * * * *

Softball will take a long stride forward tonight when two important meetings will be held. The Men's Softball Loop meets at the Duffus Bowling Alleys at 7.30 o'clock for the election of officers and the making of other arrangements for the season. At 8 o'clock the Peterborough and District Ladies' Softball League will also meet at Duffus' and they too will set the stage here all summer with no senior ball in sight and it is possible some of the games may be staged in the ball grounds at Riverside Park where there would not be so many freak home runs as in the Bowl.

* * * * * *

Sporting Chili Con Carne: Basketball fans will be grieved to learn of the death in England of Sergt. Pilot Roland Rennie. He was a member of the Dominions in the City Basketball League a year ago, and was popular with all the players....Hockey is spreading out. Dallas and Fort Worth, Texas, have been given berths in the American Hockey Association....Toronto Maple Leafs open at home Thursday with a military setting. Last season the only parade the Leafs featured all season was a parade of pitchers....Peterborough lacrossers will practice at the lacrosse bowl Wednesday night.

Mrs. Whitney's Derby Entry

Monday Lunch is the name of the thoroughbred shown in this picture with Jockey Arcaro in the saddle. The horse is owned by Mrs. Payne Whitney's Greentree Stable, and is entered in the Kentucky's Derby.

Eddie Arcaro To Ride Derby Entry

LOUISVILLE, Ky., April 29—(AP)—The two old masters were back together again and Whirlaway's stock in the Kentucky Derby market came out of its nose-dive.

The announcement that Eddie Arcaro and Ben Jones, the combination that put Lawrin across three years ago, were hooking up again on Warren Wright's little chestnut in Saturday's sixty-seventh running was the highlight of the first day of Derby week, which also saw such developments as these:

1. A close-to-the-ground guess that a dozen colts, headed by Roy Martin's Our Boots and Charley Howard's Porter's Cap, would face the barrier Saturday.

2. A 2.05 2-5 workout for Rocky Palladina's Little Beans over the full 1¼-mile Derby route.

3. The arrival of Cleveland Putnam's Swain, with Trainer Boots Durnell obviously "gambling on mud" for Derby Day.

4. Nomination of seven horses for the running of the one-mile Derby trial stakes at the Downs today, with Whirlaway and Mrs. Vera Bragg's Blue Pair the only two regarded as likely Derby starters and with a strong possibility that Jones will scratch his hope.

5. Definite word from Sunny Jim Fitzsimmons that the grizzled little sage of Sheepshead Bay won't be here this year. He's shipping his Nos. 1 and 2 hopes, King Cole and Bold Irishman, direct to Pimlico for the Preakness a week later.

Ever since the Bluegrass Stakes at Keeneland last Thursday, there has been some criticism of the way Wendell Eads piloted Whirlaway. Some said he shouldn't have let the colt, noted for his stretch-running ability, go to the front, that this was in some measure responsible for the fact Our Boots won by six lengths.

Jones hasn't said a word against Eads' ride up to now, but it is obvious, with yesterday's announcement, that he'll feel a little safer with Arcaro's experience in the saddle.

There was some similarity between this late selection and the way Edule got the leg up on Lawrin three years ago. He wasn't named until after the Derby trial that year, when Mrs. Payne Whitney, his contract employer, decided not to start her nominee Redbreast.

Field For Trial.

Along with Whirlaway and Blue Pair, the others named for the Derby trial today were Shaun G., Quintilian, Sporting, Burman and Cadmium, with not much chance for any of them but a reward of a Derby starter's spot for the one who can pull something hot out of the hat.

Back of the choices, Our Boots and Porter's Cap, in the likely Derby starting field are Whirlaway, Richard Kleberg's Dispose, Blue Pair; J. W. Byers' Robert Morris, Lou Tufano's Market Wise, Little Beans, T. M. Mueller's Agricole, Valdina Paul, Hugh Nesbitt's Staretor and Swain.

Trent River News

The usual church service on Sunday afternoon will be withdrawn owing to a special service at Havelock United Church. Sunday School will meet at the usual time.

Roy Corner of Pefferlaw is a visitor with his sister, Mrs. R. W. Umphrey and sons.

Mrs. John Lynch, West Seymour is confined to bed at her home through illness.

Eric Little spent the week-end with Mrs. Little and son Scott.

Members of Donegal Red Cross met at the home of Mrs. W. G. Barrie on Tuesday of last week and quilted two quilts.

Mrs. W. J. McLaughlin has returned from spending the week-end at Ottawa with her husband, Pte. W. J. McLaughlin.

COME IN NOW FOR
Motor Overhaul
Expert Work on All Makes of Cars.
Brakes Re-lined
We Make Free Inspection.
Clutch Checked
GRAY'S GARAGE
On Reid, North of Dublin
PHONE 9201

TWO-FISTED MOTOR CAR VALUE

PONTIAC

$1136

DELIVERED IN PETERBOROUGH
(For Pontiac Fleetleader "Torpedo" Business Coupe)
License only extra

IMMEDIATE DELIVERY

WITH 95 OUTSTANDING FEATURES INCLUDING
Pontiac's Famous L-Head Engine; Concealed Running Boards; Most Advanced Knee-Action; New Full-Flow, Built-in Permanent Oil Cleaner; "Torpedo" Styling.

J. J. DUFFUS CO.
WATER STREET GOODYEAR TEL. 5757

TORONTO MAPLE LEAFS SHADE LITTLE GIANTS IN 2 TO 1 TUSSLE

Newark Bears Wallop Bisons By 4-1

(By the Associated Press.)

Newark Bears, who are starting out in the International League race as if to make it the same kind of runaway they had back in 1937, can furnish a lot of backing for the experts who claim that colleges are supplanting the sandlots as reservoirs of baseball material.

In the Newark lineup yesterday as the Bears trimmed Buffalo Bisons 4-1 to run their winning streak to eight victories in nine games, were George Stirnweiss of North Carolina University; Frank Kelleher, who spent two years at St. Mary's of California; Ken Seacs of the University of Alabama; Ed Levy, a Rollins College graduate, and Don Lang of Long Beach Junior College. The pitching was ably handled by Tommie Byrne of Wake Forest College, who turned in a five-hit game for his second victory of the season.

The sandlotters, of course, have done their share, although they're pretty well outnumbered. One of them, Nino Bongiovanni, opened Newark's game-winning three-run rally in the third inning with a single and scored when Earl Cook issued three passes.

In the other contests, Toronto Maple Leafs made it two straight over Jersey City, 2-1 and the champion Rochester Red Wings whipped Syracuse 6-1 in a game that might have been even more lopsided.

Toronto made only five hits off Frank Pearce, while Walter Lanfranconi allowed the Little Giants 10, but the Leafs bunched three in the fifth inning for their winning run after an error, a walk and two outs had given them a first-inning tally.

Remember When—

(By the Canadian Press.)

Tommy Gorman signed a five-year contract to manage Montreal Maroons six years ago to-day. Gorman, who now is connected with Montreal Canadiens, came to the Maroons after leading Chicago Black Hawks to their first Stanley Cup title in 1934 and he made it two straight when he brought Montreal home in front in 1935.

Yesterday's Stars

By The Associated Press

Whitlow Wyatt, Dodgers—Held Reds to six hits and batted in winning run with single in ninth.

Al Milnar, Indians.—Pitched six-hit victory over Tigers.

Time Out For Pleasure

Lou Nova, who has signed to meet Joe Louis for the heavyweight title, enjoys a well-earned rest in Puerto Rico. Nova came to the tropic isle after his recent victory over Max Baer. In this particular instance Lou, an ardent disciple of Yogi-ism, assumes no Yogi pose.

The Sports Round-Up

By EDDIE BRIETZ, AP Sports Writer

NEW YORK, April 29 — (AP). — New York Boxing Commission is listing fighters who are consistent losers and will revoke their licences

Yep, a heap of small fry managers are mighty indignant and are getting ready to go on relief....

To-day's guest star.

Ralph Allen, Toronto Globe and Mail: "Can it be the International League is going dramatic on us?... Jersey City's Saturday battery reads: 'East, Lynn and Blaemire"... Next week: Uncle Tom's Cabin."

People and things.

Those in the know say Eddie Shokes, Duke's fine first baseman, has deinitely passed up the Yanks or the Reds....The boys out in the big house at Joliett have made and presented to Ted Lyons a lamp shaped from a tenpin and set in a rock base.

One-minute interview.

Dizzy Dean: 'There's been some talk about what I'm a-throwin' this year....Well, I got a slow ball that's so slow the infielders can come in and autograph it before it gets to the plate. Then the batter's a-swingin' at a souvenir."

Grads Lose 51-42 To Thunderbirds

VANCOUVER, April 29—(CP). — University of British Columbia Thunderbirds flashed to within one game of the men's Senior Canadian basketball championship here last night when they beat Toronto Simpson Grads 51-42 in the second game of the best-of-five series. Varsity won the opener 42-34 here Saturday.

Third game is scheduled for Wednesday night, and if fourth and fifth games are necessary they will be played Friday and Saturday.

Grads showed better form in the early stages and held Varsity in check to grab an 11-8 lead at the end of the first quarter. Vancouver then forged into a 23-9 lead at the half, and were up 35-28 at the three-quarter mark.

The Ontario team depended largely on long shots for points but found difficulty in finding the shooting range and the majority of their extended shots fell short.

Jim Scott was Varsity's sharpshooter, turning in total of 17 points, and Matheson was next with a total of 13.

Toronto's top scorer was Jack Martin with 13 points, and Breadon finished with a total of eight.

Ace Goal Scorer Loses Mother

REGINA, April 29—(CP). — On the eve of his team's big bid for the Allan Cup, Herman Gruhn, goal-scoring star of Regina Rangers, was informed of the death of his mother in Winnipeg late last night.

But Gruhn will be in uniform when Rangers meet Sydney Millionaires here tonight.

"She wanted me to win the Allan Cup. I will play and be with the boys," said the grief-stricken youth.

Gruhn scored the winning goal for Rangers on Saturday night.

Club officials have arranged for the player to rush to Winnipeg by plane immediately after game tonight.

MOVIE TIME TABLE

Regent — "This Thing Called Love", 1:25, 3:35, 5:25, 7:30, 9:50.

Capitol—"Tobacco Road", 2:00, 3:55, 5:45, 7:45, 9:45.

Centre—"Arise My Love", 2:50, 6:05, 9:15; "Robbers of the Range" 1:45, 4:50, 8:10.

Japs To Strike Now?

ROME, April 29 — (AP). — The newspaper Il Popolo Di Roma suggested to-day that Japan might be ready to help Germany and Italy in the effort to prevent United States' war supplies from reaching Britain.

The newspaper said Hitler's warning that any ship carrying supplies to Britain would be sunk was duplicated by Italy "and likewise it stands for Japan, whose spokesman recently declared themselves ready to fulfill their obligations under the tripartite pact."

Dodgers Trounce Reds By 3-2 For Top Spot

By JUDSON BAILEY
(Associated Press Staff Writer.)

Cincinnati Reds are the same team they were last year. They were world champions then, and they may be again, but at this early date it must be said that other teams have improved while the Reds have remained stationary.

The champ came east yesterday and the first stab out of the box bumped into Brooklyn Dodgers, one of the improved clubs in the National League.

Their clash was a battle of titans, but the Dodgers emerged with their seventh successive victory, 3-2, and took over first place in the senior circuit while the Reds were left languishing in fourth place.

The Reds received good pitching—a six-hit job by their veteran ace, Paul Derringer. They had their customary fielding—including one of the most spectacular catches of the young season when Ival (Poison Ivy) Goodman stood almost against the rightfield fence, 300 feet from the plate, and jumped as high as he could to spear a liner in the sixth inning. They had as good an offence as the Dodgers—six hits, including a home run by Buck McCormick.

But the Dodgers had that "zing" that challengers sometimes get and champions eventually lose.

Strikes Out Ten

Whitlow Wyatt, bordering on 31, struck out 10 of the champs and held them to six hits, too. When the Reds tied the score through Ernesto Natali Lombardi's triple in the seventh, the Dodgers had what was needed to win in the ninth—a single with two on by old Whit Wyatt himself.

You can bet that the fighting is going to be a lot fiercer this year. St. Louis Cardinals are in the middle of it, also. They were idle along with the rest of the league yesterday.

The American League action has switched to the west. While the eastern teams were travelling yesterday, Cleveland Indians reinforced their grip on first place by drubbing Detroit Tigers 7-2 and Chicago White Sox moved into a tie for third place with a 2-1 edge over St. Louis Browns.

The contest at Cleveland started out as a hurling duel between Al Milnar and young Hal Newhouser, who was a great help to Detroit last year before developing arm trouble.

Newhouser showed he still is a potentially great pitcher by striking out nine men and allowing only four hits in six innings. The 19-year-old southpaw gave nine walks and had to be removed with nobody out in the seventh, when he made a wild pitch with the bases loaded on two passes and an error.

Schedule Drafted For School League

Following is the schedule for the Peterborough Public schools:

May 5—Central at King George. Umpries, D. T. Crawford and J. Barnard.

May 5—Queen Mary at Queen Alexandra. Umpires, P. H. Windrim and C. Bullock.

May 7—King Edward at Prince of Wales. E. G. Wagar and C. D. Munro.

May 12—King George at King Edward. E. R. Frost and J. G. Nichols.

May 12—Prince of Wales at Queen Mary. C. D. Munro and J. Barnard.

May 14—Queen Alexandra at Central. G. Northey and E. G. Wagar.

May 19—Central at King Edward. P. D. Windrim and C. Bullock.

May 19—Queen Mary at King George. E. R. Frost and J. G. Nichols.

May 21—Prince of Wales at Queen Alexandra. D. T. Crawford and J. Telford.

May 26—Prince of Wales at Central. E. G. Wagar and J. Barnard.

May 26—King George at Queen Alexandra. D. T. Crawford and J. Telford.

May 28—King Edward at Queen Mary. C. D. Munro and G. Northey.

June 2—Central at Queen Mary. G. Northey and C. Bullock.

June 2—Queen Alexandra at King Edward. P. D. Windrum and J. G. Nichols.

June 4—Prince of Wales at King George. E. R. Frost, J. Telford.

Pee Wee Out At Home

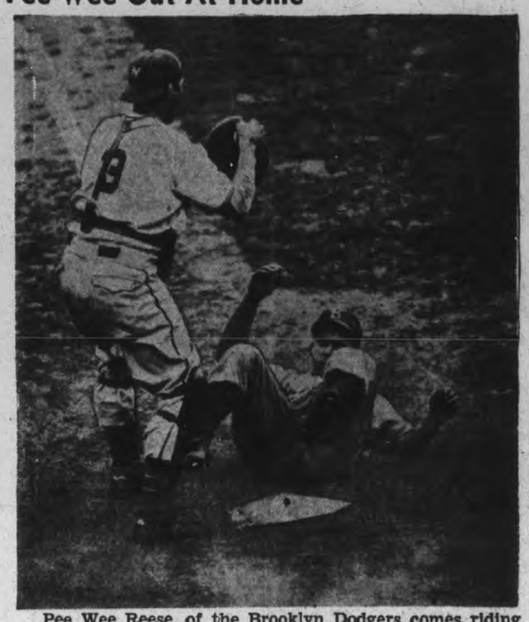

Pee Wee Reese, of the Brooklyn Dodgers comes riding home, spikes high, but he is out. Pee Wee tried to come in from third on Reiser's grounder to Whitehead of the Giants. But Whitehead pegged to Catcher Danning at the plate for the putout. Ninth inning at Polo Grounds, in New York. Dodgers won 7 to 4.

BASEBALL RECORD

INTERNATIONAL LEAGUE

	Won	Lost	Pct.
Newark	9	3	.750
Montreal	6	5	.545
Buffalo	7	6	.538
Jersey City	6	6	.500
Toronto	4	5	.444
Rochester	5	7	.417
Syracuse	4	6	.400
Baltimore	4	7	.364

Monday Results

Toronto 2, Jersey City 1
Rochester 6, Syracuse 1
Newark 4, Buffalo 1

AMERICAN LEAGUE

	Won	Lost	Pct.
Cleveland	9	4	.692
New York	9	5	.643
Boston	7	4	.636
Chicago	7	4	.636
Detroit	4	7	.364
Philadelphia	4	7	.364
Washington	4	8	.333
St. Louis	2	7	.222

Monday Results

Cleveland 7, Detroit 2
Chicago 2, St. Louis 1

NATIONAL LEAGUE

	Won	Lost	Pct.
Brooklyn	11	4	.733
St. Louis	8	3	.727
New York	8	4	.667
Cincinnati	7	6	.538
Chicago	4	6	.400
Boston	5	8	.385
Pittsburg	3	8	.273
Philadelphia	3	10	.231

Monday Results

Brooklyn 3, Cincinnati 2
Only game scheduled.

AMERICAN ASSOCIATION

	Won	Lost	Pct.
Louisville	9	4	.692
Indianapolis	7	5	.583
Kansas City	7	6	.538
Columbus	6	6	.500
Minneapolis	6	6	.500
St. Paul	6	7	.462
Toledo	6	7	.462
Milwaukee	3	9	.250

Monday Results

St. Paul 10, Louisville 8
Minneapolis 9, Indianapolis 5
Toledo 4, Milwaukee 3
Kanasas City 3, Columbus 2

Regina Rangers Get 6 to 5 Odds

REGINA, April 29—(CP).—The Allan Cup finals resume tonight, and the boys who do the betting are offering six for five on Regina Rangers to win, although Sydney Millionaires have won two of the previous four games, lost one, and tied one.

Since the series began in Calgary more than a week ago, the odds have been three to one that the Eastern champions would win each game. Ranger's 5-4 win here Saturday changed that. Millionaires had won the first game 8-6, the second 8-3, and tied the third 1-1.

Tonight the teams meet for the fifth time in the best-of-five series, and Sydney needs only a tie to win the Canadian Senior hockey championship.

If the warm weather continues, to-night's game, one of the latest Allan Cup games in history, if not the latest, will see the fans in their shirt sleeves like they were Saturday night, when the mercury was around the 70-above mark in the Arena.

Outfielder Kayoed By Fast One

Pete Reiser, crack rookie outfielder of the Brooklyn Dodgers, falls at the plate after being hit on the head by one of Ike Pearson's pitches. Catcher Livingston of the Phillies stands over him. Reiser was carried off the field on a stretcher suffering from a fractured cheek-bone. The new Brooklyn protection headgear saved him from even more serious injury.

Montreal Juniors Win Fourth Game To Tie Up Memorial Cup Series

MONTREAL, April 29 — (CP). — All the hopes for Dominion Junior hockey supremacy of both Montreal Royals and Winnipeg Rangers, last two ticket-holders in the annual Memorial Cup hockey lottery, balanced today on one last whirl of a fickle wheel of chance.

A 4-3 victory by the Royals here last night put the teams all even for the deciding game of the best-of-five final, scheduled for Toronto tomorrow night.

Royals came through last night with a typical Frank Merriwell finish to level the series. The split-second timing of fiction's hero became fact as Eastern Canada's champions, within 49 seconds of elimination, rallied for a pair of quick goals.

A 2-0 lead wiped out by the Western champions' three-goal spurt in the final frame, Royals seized advantage of a Ranger penalty for both last-ditch tallies. Slim Grant Morrison fired the first at 19:11 to knot the count and Roland Bleau, little utility man, got the winner 25 seconds later.

Bleau's payoff goal last night was the first of the series for the utility winger and also his first point of the game. The other three Montreal tallies were shared by Morrison, Bobby Carragher and Jimmy Peters, with Morrison and Carragher each getting an assist as well and Bill Southwick, husky rearguard, making the play for two tallies.

The Winnipeg counters went to Lou Medynski, Bill Mortimer and Sammy Fabro.

Radio Highlights Tuesday, April 29

7:30—CBL—On Our Factory Front.
8:30—CBL—Musical Rendezvous.
8:30 — WEAF — Horace Heidt's Treasure Chest.
8:30—WOR—Antonini Concert Series.
9:00—WABC—We the People.
9:30 — WABC — "Invitation to Learning. Discussion of Suetonius' "Lives of the Caesars."
9:30—CBL—Fibber McGee and Molly.
10:00—WEAF—Bob Hope Variety Show.
10:00—CBL—Sing Song by the Army—from Camp Petawawa.
10:00 — WJZ — New American Music.
10:15—WABC—Public Affairs.

Major League Leaders

By The Associated Press

NATIONAL LEAGUE

Batting—Lavagetto, Brooklyn, and Jurges, New York, .421.
Runs—Lavagetto, Brooklyn, 15.
Runs batted in—Camilli, Brooklyn, 16.
Hits—Lavagetto, Brooklyn, 24.
Doubles—Lavagetto, Brooklyn, 6.
Triples—Moore, Boston, 4.
Home Runs—Camilli, Brooklyn, 6.
Stolen Bases—Frey, Cincinnati, 3.

AMERICAN LEAGUE

Unchanged from yesterday.

DROP YOUR ANCHOR AT
The Yacht Club
LAKEFIELD
Thursday, May 1
And Enjoy the Variety Music of
Russ Creighton
Admission 35c
Dancing Free

"Am I burning!"
TO-DAY and WED.

First I snatch him from being guest of honor at an execution...and while we're scooting away in a plane - bullets thick as flies - what does the lug do? He makes a pass at me! What do I do? I bite him in the nose! But my heart wasn't in it!
Paris...Berlin...London ...chasing headlines all over Europe - and this pursuit flyer's chasing me. What's a poor girl gonna do?
HE LOVES ME

Paramount presents
CLAUDETTE COLBERT
RAY MILLAND
"ARISE, MY LOVE"
AND FEATURE NO. 2
"ROBBERS OF THE RANGE"
With Tim Holt and Virginia Vale
Also Canadian Universal News
CENTRE

DANCING
TO-NIGHT
RYE'S PAVILION
TO
Jack Evans
AND HIS SWING BAND
Admission 10c.
Dancing 4 for 25c
DANCING NIGHTLY EXCEPT MONDAY

RECRUITS WANTED
Canadian Dental Corps
Age 19-25 Years
2 years high school required. Opportunities for advancement.
Apply
THE ADJUTANT
No. 3 Co'y, C.D.C. (AF)
65 Clarence Street
Kingston, Ontario

Now
IT'S ON THE SCREEN!
Tobacco Road

Directed by JOHN FORD
Produced by DARRYL F. ZANUCK
A 20th Century-Fox Picture
TODAY AND WEDNESDAY
CAPITOL
Extra
Edgar Kennedy Comedy "Drafted In The Depot"
also
(In Color) "Symphony in Snow" and Capitol News

SKI ENTHUSIASTS!
Be Sure to See This Skiing Short
"SYMPHONY IN SNOW"

The Summer Gardens
OPENS
To-morrow (Wed.) Night
DANCING TO
OZZIE WILLIAMS
Featuring Sally Hayden, Vocalist
ADMISSION 10c — DANCING 4 for 25c

BOWL
IN THE COOL OF THE EVENING
Our 16 Alleys Are Available Every Afternoon and Evening
BOWL FOR HEALTH
DUFFUS
RECREATION ACADEMY
TELEPHONE 9068

Regent
TO-DAY and WED.
Continuous Show
Starting Daily 1.25
FIRST APPEARANCE TOGETHER!
ROSALIND RUSSELL - MELVYN DOUGLAS

with BINNIE BARNES ALLYN JOSLYN
Directed by ALEXANDER HALL
A COLUMBIA PICTURE
HELD 4 WEEKS IMPERIAL THEATRE, TORONTO
"ADDED ATTRACTIONS"
COMEDY, "LADY AND THE LUG"—LATEST NEWS
ATTEND MATINEES IF POSSIBLE

Tokyo Claims US Sea Patrol But Step Off War

TOKYO, April 29 —(AP)—The newspaper Kokumin declared today the United States decision for extended patrol of Atlantic waters of the western hemisphere 'means the United States is but a step from entering the war."

"The United States navy is taking care of this route to England, which should be the work of the British Navy," Kokumin said. "No one can deny this.

"This also means conflict will begin between the United States and Germany."

The Times Advertisers, controlled by the Japanese foreign office, carried a headline "War worry causes general price drop" over a story which said "concern is felt on the market that the United States at last is bracing up to take a catastrophic plunge into the European war, and this caused a wholesale fall in stocks.'

The usually temperate newspaper Asahi described the United States as "going headlong into war" and said: "The grim determination of Roosevelt to take the offensive against the Axis powers means letting loose American patrols on all the seas of the world for convoying United States transports carrying war materials to Britain."

Most of the Tokyo papers ignored the term patrol and described such naval operations as convoying.

An editorial entitled "Roosevelt eye-wash" in the newspaper Yomiuri said "in order to carry out convoying by American warships it would be necessary to revise the neutrality act. Hence, the administration's smoke screen of extension of the patrol area."

Strike In London

LONDON, April 29 — (CP Cable). —Distribution of meat in Greater London was tied up to-day by a strike of 2,500 employees of wholesale depots who protested the dismissal of 60 employees of a depot closed after it was damaged in an air raid.

It was claimed the staff should have been employed at other depots under an agreement between the union and employers.

More Canadians Arrive In England

Safe arrival of another large contingent of Canadian soldiers and airmen in England has been officially announced over the weekend. The ABOVE scenes show the fighting men as they left an East Coast seaport on their perilous voyage across the Atlantic. In the UPPER photo Canucks wave a farewell to Canada as they mount the gang plank. A group of Sergeant Pilots, graduates of the Commonwealth Air Training Plan, are shown BELOW as they eat their first meal aboard ship. INSET, Private R. G. Golden, of Victoria Island, and Private H. T. Douglas of Vancouver do a little last-minute advertising for their home province by displaying a British Columbia apple through the ship's port-hole.

Is Not Worried

Joseph Schenck, chairman of the board of the 20th Century-Fox Film Corporation, is shown in his automobile after being sentenced by Judge Grover M. Moscowitz in a New York court to serve three years in prison and was fined $20,000 after being found guilty of income tax evasion.

MORE ABOUT—

Plan Citizens

Continued from Page 1

Canada is best fitted to produce and to supply, under the lease-lend act, parts entering into the production in Canada of war materials for Great Britain would make the Canadian war effort more effective but would not ease the burden Canada had assumed voluntarily.

While it would go a long way toward solving the foreign exchange problem it offered little prospect of relaxation in the foreign exchange conservation restrictions the government had been compelled to impose.

"The Hyde Park declaration is more than an extension of the Ogdensburg declaration for hemispheric defence," said Mr. King. "It is a joint agreement between Canada and the United States for aid to Great Britain."

Failure of the Allies to withstand the enemy push in Greece and Yugoslavia was not a total loss as Hitler's plan for a bloodless conquest failed and a large part of the German army which might overwise have been concentrating for an attack on Great Britain was employed.

The defeat of the Italian armies in Africa made less ominous the threat the Germans now were offering to Egypt and the Suez Canal. However, the German forces in North Africa might turn westward to form one arm of a pincer movement directed at Gibraltar.

The long, intermittent debate on agriculture started weeks ago by Mark Senn (Con. Haldimand) with an amendment to the motion to go into committee of supply, asking for parity between farm and other prices, was resumed by John Diefenbaker (Con. Lake Centre) who denounced the government wheat acreage reduction policy.

T. C. Douglas (C.C.F. Weyburn) moved an amendment expressing disapproval of the wheat policy and suggesting the Saskatchewan proposal as an alternative.

REFUSED WAR NAMES

MELBOURNE—(CP). — Naming streets in a new housing settlement the city council declined such Libyan war names as Tobruk, Bardia, and substituted names of prominent citizens.

KEEP your STEP FULL of PEP!

Help Keep Fit by Keeping THE KIDNEYS in Good Order

Nowadays most people realize that to keep well is usually simpler, safer, more pleasant and less costly than to try to "get well."

A healthy, well-regulated system resists many ailments to which a less sturdy constitution may fall victim. Because of this, more and more men and women are using Dodd's Kidney Pills at regular intervals. By so doing they feel that they are helping to keep their kidneys in good order, so that poisonous waste matter and excess acids may be cleansed from the system, and possible illness avoided.

It is a wise health safeguard to use Dodd's Kidney Pills from time to time. Dodd's Kidney Pills are not habit-forming, safe and easy to use.

Budget To Slash Hard Into Canuck Pockets

OTTAWA, April 29—(CP).—War in terms of money occupies the attention of Parliament today as members wait for Finance Minister Ilsley to answer the questions in the minds of millions of Canadians.

Delivering his budget speech this afternoon Mr. Ilsley will announce how the Government proposes to get the huge sum—about $2,000,000,000—needed to finance Canada's war and other governm-ntal activities in the fiscal year which began with the present month.

It will be the third war budget and like the one in June, 1940, this is expected to bite more deeply into the pockets of Canadian taxpayers.

Along with the announcement of what taxes Canadians will pay, Mr. Isley will indicate what portion of the money needed is to be obtained by borrowing.

Mr. Ilsley is faced with the problem of obtaining about $1,450,000,000 for war purposes, $400,000,000 for the normal non-war activities of government, and a further large sum to finance British purchases of war materials in Canada through the repatriation of Canadian securities held in Great Britain.

All across Canada the budget is awaited with interest, not only by taxpayers, but by provincial and municipal governments. These governments are concerned about the extent to which new taxes may cut into their own sources of revenue.

Mr. Ilsley has already hinted at the possibility of the federal government invading such provincial fields as succession duties and gasoline taxes.

MORE ABOUT—

Roland Rennie

Continued from Page 1

where he received his wings. He was born at Keene 26 years ago and came to Peterborough five years ago to work for the Mutual Life Insurance Company.

More than two years ago, he went to work with the Ventilating Shade Company.

A keen sports enthusiast, he took part in all sports in connection with the Y.M.C.A. in Peterborough, such as basketball and badminton. He was also a hockey and softball player.

The death of Sergt.-Pilot Rennie marks the second air force casualty for Peterborough. Pilot Officer Ross Allen was reported killed last winter.

Surviving are his parents, Mr. and Mrs. Andrew Rennie; a brother, Donald, and a sister, Norma, of Peterborough.

MORE ABOUT—

Channel Gunners

(Continued from Page 9)

English coast standing out in full relief.

At the British went into action, observers in Folkestone looking over the Strait of Dover could see puffs of black smoke rising from time to time along the French coast between Boulogne and Cap Gris Nez as if from bursts of heavy bombs.

On another occasion, a great column of yellowship smoke billowed up from the direction of Calais harbor, suggesting to observers that an oil supply might have been hit.

The bombardment developed into the most sustained cross-channel shelling so far this year.

All entrances into Dover were marked by yellow notice boards bearing the warning: "Shelling in progress—take cover."

Most of the German shells were of a high explosive type which burst with terrific flashes, scattering heavy metal splinters on a wide area with each burst.

JUST A PAPER LOSS

SHANGHAI—(CP).—A "million dollar fire" here did negligible damage. The flames swept through a counterfeiter's hideout, burning every bit of his fake currency.

Editors Picked Her

A fetching closeup of Miss Susann Shaw, whom newspaper publishers selected as "Most Beautiful Model" in the contest in New York. The picture was made in Miss Shaw's New York home.

New Canadian Officers Parade In London

Major-General Victor Odlum is shown saluting in foreground as he reviewed a parade of Canadian cadets at their camp in England. The review was part of "graduation day" exercises. When it was over the cadets had become commissioned officers.

Obituary

REV. WILLIAM H. HIGGS.

MILLBROOK, April 29—(ENS).—The death of the Rev. William H. Higgs, who was formerly a pastor on the Millbrook circuit, from 1915 to 1919, occurred on Monday, April 21, in his 70th year, at Manilla, where he had been the United Church minister for the past three years.

He had suffered from a heart condition for some time previous to his death, but had been in his usual health and good spirits, and during Monday afternoon had made a number of pastoral calls, a feature of his ministerial career in which he was unusually faithful, bringing always cheer and comfort.

Previous to taking over the pastorate at Manilla, Mr. Higgs had served for eleven years on the Beachburg charge, in Renfrew County. He was in Millbrook during the years of the last World War, and members of his congregation here recall that, in company with Captain C. R. Spencer, then assistant to the late Rev. Canon Allen of Cavan parish, he went out daily to assist with the harvest in a season when help on the farms was particularly hard to secure.

It was during his Millbrook pastorate, also, that the mortgage on St. Andrew's Church was paid off in full, and the document burned at the annual congregational meeting on Tuesday, April 8, 1919, the late Mrs. James Evans, whose husband kindled the first fire in the church building when newly built, and the late Mrs. Alexander Ferguson, two of the oldest members, each holding a lighted candle to the paper.

Throughout his pastoral career, Mr. Higgs was prominent in young people's work, and while at Millbrook was made president of the Bay of Quinte Conference Summer School. His pastorates, after leaving Millbrook, included Madoc, Port Perry, Beachburg, and Manilla.

He was three times married and is survived by his widow, three daughters, Mrs. C. A. Richards (Mary) of Tillsonburg, Mrs. H. S. Ramsay (Eileen) of Winnipeg, and Dorothy, Reg. N., o Toronto, and one son Alfred of Bowmanville.

The funeral took place on Thursday at 2 p.m. (S.T.) from the United Church, Manilla, interment being at Pine Grove Cemetery.

Parade For Hirochito

TOKYO, April 29 (AP)—Thirty thousand crack troops will parade before Emperor Hirohito today in honor of his 40th birthday as 500 planes roar overhead. The day will be a national holiday with tributes to the Emperor throughout the Empire with parades and other celebrations.

Campbellford News

Mr. and Mrs. R. Southworth of Frankford were guests of Mr. and Mrs. W. A. Kingston.

Mr. and Mrs. M. McCarty of Toronto spent the week-end as guests of Dr. and Mrs. H .O. Richardson, Queen Street.

Mrs. J. E. Birks and Mrs. P. J. Morton have been spending a few days of the past week in Toronto.

Charles Calver, Rear Street, spent Sunday with relatives in Toronto.

Miss Winnie Spencer visited friends in Havelock on Sunday.

Deafness in Many Cases Not a Disease

Medical authorities have proven that in a large number of cases deafness is brought about by conditions not due to disease. Aurine Ear Balsam, a prescription, has proven a blessing to many people. Used since 1895 by those who are deafened and bothered by ringing, buzzing head noises due to hardened or coagulated wax (cerumen). Over a million packages sold. Make a no-risk test. Must satisfy or money refunded. Ask today for Aurine Ear Balsam at McDermid & Jury or other leading druggists. (Advt.)

Things Taken For Granted

A message from
The Newspaper Publishers Committee
HON. W. A. BUCHANAN, CHAIRMAN

SOMETIMES it's good for a nation, as for an individual, to take stock of itself. To add up the good things it has gained, and how they may be preserved . . .

For many years we in Canada have taken our personal freedom for granted. Perhaps too much for granted.

Now our liberties are once again threatened. Every day we see all too vivid pictures of the suffering which military power and complacency together have brought to men and women very like ourselves.

And just because complacency *itself* is a danger, I want to make you stop and ask yourself a question. It is this: why was it that back before freedom *was* taken for granted, people were prepared to fight, and if need be to die, for the *freedom of the press?*

Why is the very price of liberty bound up in the right and the duty of your newspaper to bring you all the facts about all that happens?

Why is the freedom of the press the first thing a would-be dictatorship challenges in its climb to power? What can YOU do to guard the freedom of the press here in Canada?

It's really very simple . . . no tyrant can long enslave men's bodies unless he first enslaves their minds! History proves it.

As long as the people really *know* what is happening, they can defend their liberties even against the subtle threat of the sort of tyranny which can grow up *inside* the nation. For a democracy "no news is *bad* news." If a people is lulled into accepting only one side of a story, they'll come to *believe* it! Military conquest is not the only danger!

Think it through, and you'll find *facts* are the key to *both* your freedoms:

Freedom to speak your mind; to have your voice heard, to say how you shall be governed and by whom . . .

Freedom to pick the food you prefer, the kind and shape and shade of your clothes, the style of your house, the community in which you live . . .

And as long as *you* keep them free, newspapers will bring you the facts, *all* the facts consistent with a strictly military censorship.

How can you help? Just continue to do what you have always done, but do it perhaps a little more thoroughly.

Read your newspaper more carefully, more thoughtfully.

When a political story takes the headlines, go back to the homespun sport your grandfather loved . . . argue with your neighbour about it. Don't ever just say, "I'll let George worry about *that* one" . . . in a democracy George is *you!*

Whenever you notice a mis-statement . . . whenever you think you smell a story only half told, squawk about it. Telephone, write a letter to the editor . . . whatever you like. But *do* something!

Above all, unless you're tired of being about the freest men and women in the world, *don't take the freedom of the press for granted!*

NOTE: The Newspaper Publishers Committee, speaking through its chairman, will bring you one of these institutional advertisements in this space each week. Clubs, patriotic societies, business firms or individuals who would like reprints may have them by writing to the business office of this newspaper.

MAIN STREET TOPICS

The Peterborough Examiner

VOL. LXXXV, No. 100 — PETERBOROUGH, TUESDAY, APRIL 29, 1941 — PAGE 9

NAME ASSESSOR.

The municipal council of the township of Smith held a special meeting on Monday night when applications for the position of assessor were opened and William Telford, R.R. No. 1, Peterborough, was appointed.

CHARGE IS WITHDRAWN

An Indian River man who was arrested yesterday on a charge of non-support laid by his wife, regained his liberty in quick order in police court this morning when his better half withdrew the charge against him and the two left the court room together.

NEEDED ON FARM

One man, charged in police court today with being drunk, benefitted by the fact that he is an experienced farm hand and his services are badly needed at the present moment. When the man asked for a month's adjournment on this account Chief Newhall approved the request and it was granted.

STILL GROUNDED

Leading Air Craftsman W. G. Lewis of the Royal Australian Air Force who was compelled to make a forced landing on the farm of J. T. O'Connell Monday morning had not got away at noon today. The field is soft and it was impossible to take off without a steel carpet which is being sent here from the Trenton Airport.

SALES ARE STILL HIGH.

Sale of War Savings Stamps and Certificates at the Peterborough Collegiate and Vocational School continues briskly and this week's report is on a par with the other weeks. There was a total sale of War Savings Stamps amounting to $584.00, and sale of Certificates for cash amounted to $180.00.

ROAD IMPROVING

Motorists using No. 7 highway to the east report that the road between this city and Norwood is being improved and most of the bad sponge holes have been gravelled and graded. The road beyond Norwood to Tweed is in good shape, and within a short time the entire stretch should be in first class condition.

SUCKERS FOR DINNER

Several homes in the city made a place for the lowly sucker this week, and reports indicate the fish were enjoyed. Last week and early this week, Bill Martin, deputy game warden obtained permission to net the suckers at the lower locks, where they were running by the thousands and many of these fish, were the large black mullets which are quite choice.

RECRUITING O.V.C. COMPANY

The Ontario Volunteer Constabulary has opened recruiting offices in Peterborough, having been able, through the courtesy of the T. Eason Company, to secure the office on George street, formerly occupied by the Mutual Life Assurance Company. "B" Company of the Ontario V.C. is to be recruited here to have a total strength of 120 men and for the purpose of enrolling recruits the office will be open every evening during the week from 8 to 10 o'clock.

HELP NEEDED

The public is reminded that salvage will be collected again on Thursday and Friday of this week, the section from north side of Charlotte street north to the city boundary and all of East City being covered Thursday and the section from the south side of Charlotte street on Friday. Inspector Reid would like to hear from volunteers who will help in this collection, either as truck drivers or to accompany the drivers in collection trips.

CARS BADLY DAMAGED

Damage estimated by Constable C. J. McGillen who investigated the accident as totalling $70 was done at noon today when two out-of-town automobiles met in collision at Reid and King streets in the noon hour today. James Cranley, Douro, was travelling north on Reid street and Harvey Greene, Hall's Bridge, east on King street and the two vehicles came into contact at the intersection. In spite of the damage done, neither driver was injured.

CIVIL VOLUNTEER GUARD.

The commanding officer requests that every member of the Guard will reserve Thursday evening, May 1st, for an important assembly. Every member of the first aid class is especially requested to be present as arrangements are made for a refresher course before examinations. Group leaders are requested to get in touch with the members of the transportation system and arrange that they all are present at the parade hall, market building, Thursday, May 1st, at 8 p.m. sharp.

JOIN THE R.C.A.F.

Two former Peterborough bank clerks, Carl Banks who was with the Bank of Commerce here and Gordon Richardson who was in the Royal Bank have enlisted with the Royal Canadian Air Force.

DOG INSPECTOR APPOINTED

Wandering dogs are advised that they only have a day more liberty. Dog Inspector Clarence Blodgett has been re-appointed and will begin his duties of checking up on the canine world on Thursday, May 1. The sale of dog tags, incidentally, has firmed considerably.

DANGEROUS PRACTICES

Provincial Traffic Officer L. A. McClure states that many young folk riding bicycles on the highways these days are guilty of dangerous practices. "They ride two or more abreast and are all over the road," the officer complains." They must ride in single file and as far over to their right side of the road as possible.

SALVATIONISTS COMING

Major Sidney Cox, Atlanta, Georgia, is coming to the Peterborough Salvation Army Temple Monday night next as guest conductor of the music. He will also be chairman of the meeting. Major Cox is one of the foremost composers of Salvation Army songs. Many of his compositions are sung daily by the Army. The local band and songsters will provide the music.

STRICKEN IN PULPIT.

Rev. W. Stanley Owen, pastor of Colborne Street United Church in Brantford, was taken ill when preaching in the pulpit of St. John's United Church in Stratford on Sunday, a church where Mr. Owen had ministered for 14 years before going to Brantford in 1939. Taken to the Stratford General Hospital, Mr. Owen passed away in the afternoon. Several years ago Mr. Owen was a guest preacher at St. Andrew's Church in Peterborough.

"Y" POOL ATTRACTS SOLDIERS.

The coming of these fine summery days makes the Y.M.C.A. pool an attractive spot for the members of the various training units at the Exhibition Camp or the newly arrived group taking training at the Collegiate Institute. Facilities for writing home are greatly appreciated also. Monday night a new arrival from Montreal on completing his letter exclaimed, "There, that's my daily duty performed, a letter to mother." Inquiries of some of the newcomers show a wide variety of centres from which the men come, Sydney, Nova Scotia, Petawawa, Kingston, Montreal, as well as the numerous centres nearer the city. The "Y" pool certainly catches the eye of all the men and they are at once eager to try it out.

Soldiers Try Out New Helmets

An anti-tank gun crew at Fort Benning, Georgia, is shown wearing the new dual purpose helmets which are being tested by the infantry board of the United States army. The headgear is in two sections—a conventional steel shell which comes low over the neck to afford greater protection and an inner liner composed for the most part of fibre.

Merchant Of Venice Is Presented To Most Appreciative Audience

The enterprise of the Immaculate Conception Dramatic Club in attacking a production as difficult as Shakespeare's famous "Merchant of Venice" and carrying it successfully throught cannot be commended too highly in commenting upon Monday night's presentation of the famous play at East City Hall under the experienced and skilful direction of Monsignor O'Sullivan, Domestic Prelate, with R. L. Hale, teacher of English at P.C.I., coaching the players in action and delivery of lines.

An admirable job had been made of shortening the scenes for this production, and although there may have been some who, sentimental and fussy about their Shakespeare, objected to changes being made in the original, the majority of the audience was appreciative of the clever manner in which scenes had beeen linked up by the director, and of the way in which the most striking and beautiful had been retained. An occasional glance about the hall as the play progressed was assurance enough that spectators were thoroughly enjoying themselves, and had not come out merely through a sense of duty.

Vitality In Acting

Each member of the cast seemed to be getting every ounce out of his role, and moods and climaxes were built up with the proper power. There was a great deal of vitality in the acting, and each of the eight scenes was excellently done, with the trial scene seeming to strike feeling better than any of the others. Some very fine acting was noted in the quarrelling scene between Shylock, Bassanio and Gratiano. There was a fine setting for the chorus, and the duet "Santa Lucia" by Jessica and Lorenzo, although probably undreamed of by Shakespeare, fitted into the mood of the scene quite nicely. Mrs. Gus White's prologue was well spoken, and an orchestra provided incidental music. Costumes obtained from Toronto were attractive and colorful, stage settings painted by Mr. E. Armstrong were beautiful, and, Venetian in character, fitted admirably into the atmoshphere of the play.

To repeat, the entire cast was excellent. Shylock got under the skin of the character and made a fine job of his role. The Duke of Venice was excellent in voice, deportment and attitude—indeed, all you'd expect of Shakespeare's Duke—and so also were Bassanio, Gratiano, Portia and Launcelot.

A Tribute To Director

With more intensive training this dramatic group could put on a finished performance, but as it was it is a tribute to the leadership of Monsignor O'Sullivan that the cast of the play proved quite capable of producing it. The production represents three months of intensive work, and is to be presented again tonight. It is the second of its type to be given in Peterborough, "As You Like It" having been produced last year under the same director.

A capacity crowd witnessed the performance.

The cast is as follows: The Duke of Venice, P. M. Roche; Antonio, the merchant, Frank Clancy; Bassanio, William H. Fox; Portia, Louise Flynn; Shylock, Jack Primeau; Gratiano, Bill Donoghue; Launcelot Gobo, Frank Daniels; Old Gobo, Jack O'Dette; Jessica, Margaret MacDonnell; Lorenzo, Anthony DeNoble; Nerissa, Eileen Armstrong; clerk, Frank Garvey; messenger, Fred Garvey. Prologue by Mrs. Gus White.

War–25 Years Ago

By The Canadian Press

APRIL 29, 1916—Gen. Charles Townshend's British force,, near starvation, surrendered to Turks at Kut-el-Amara after 143-day siege. British staged successful attack on Turkish troops at Bushire on the Persian Gulf.

Fifth Fireman Joins R.C.A.F.

William Sorrie, a member of the fire department here for more than three years, has joined the R.C.A.F. in the fire service and will report to Toronto for duty May 1. Four members of the department have previously joined the R.C.A.F, and hold the rank of sergeant in each of four airports. Another member of the department is with the home guard at Ottawa. Each of the four R.C.A.F. sergeants is fire chief in his respective post.

Members of the department with the air force are: Sergt. Frank Shearer, at Rockcliffe Airport; Sergt. Bob Armour, at Uplands Airport, Ottawa; Sergt. Bob McKenzie, at Brantford, and Sergt. William Osborne, at Number 1 Depot, Toronto.

Orval Wilson, member of the department with the Home Guard, holds the rank of Provost Corporal at Ottawa.

Dimes For Victory Draw Winners

PORT HOPE, April 29—Dimes for victory winners in the weekly draw at the Capitol theatre here last night were: 1, L. Fraser, $25 value; 2, Mrs. Harold Fox, $10 value; Awards of $5 each were given the following, A. G. Dawson, Helen Fox, A. E. Choate (2), Miss M. Palmer, Phyllis Freeman, Kathy Hogan, T. C. Clark, Mrs. W. Dameon, Doris Ballard, Mildred Curtis, Mrs. G. Perry, Mrs. R. Rowden, W. A. Welsh, Mrs. G. Thompson, Mrs. E. O. Webster, G. Morganstern, Miss Doris Smith, Grace McDonald, Mrs. A. Luscombe, Mrs. W. A. Kennedy, A. J. Rabeau, Mrs. Mary Tweed, Mrs. A. H. Lock, Mrs. L. T. Sylvester.

Out On $2,500 Bail

MONTREAL, April 29 — (CP). — Pierre Decary, former Divisional Registrar here, was arraigned to-day on a charge of accepting bribes in conection with what police said was an attempt on the part of youths to evade compulsory military training.

Decary was ordered to appear on May 6 for preliminary hearing and bail was set at $2,500.

Jean Tarte, Montreal lawyer also charged in the case, was brought into court to-day and released on two bail bonds of $950 each.

Coal mines in Sardinia have been increasing production in the last year.

Pupils Donate Five Afghans To Red Cross

Five large wool afghans made by the boys and girls of the four Separate Schools in the city were turned over to the president of the Peterborough Red Cross, Mrs. Reg. Turner this week, for use among the distressed people of England.

Some weeks ago some of the mothers headed by Mrs. Jack Cameron started the campaign to secure the wool necessary for the manufacture of the afghans. Through the co-operation of the three theatre managers in the city, an appeal was made for bits of wool, and these were deposited in containers at the C.D.S. Store, Woolworths and Zellers, and sufficient was obtained in this manner to complete the work.

The boys and girls worked under the direction of the teachers and all of the afghans made were huge objects, sufficiently large to be used as coverlets for beds. Today Mrs. Turner, as president of the Red Cross voiced her appreciation of this splendid contribution which indicates clearly that the small boys and girls of Canada are eager and willing to do their bit to help their less fortunate colleagues who are sticking to their homes on the battle line in England.

Obituaries

MISS MARY SULLIVAN

Following a lengthy illness, Miss Mary Sullivan, 84, died at the House of Providence Monday. Well known throughout the city as a kind and deeply religious woman, the late Miss Sullivan resided in St. Peter's Cathedral parish for many years.

She was born in Ennismore, a daughter of the late Eugene Sullivan and Johanna Murphy. One sister, Hannah of Peterborough, survives.

The remains will rest at the House of Providence until Wednesday, April 30. Requiem Mass will be sung at 9 a.m. Wednesday morning in the Church of the Immaculate Conception. Interment will be made in the family plot at St. Martin's cemetery, Ennismore.

JOSEPH MEDD.

BETHANY, April 29.—(ENS). — The funeral of the late Mr. Joseph Medd, who passed away on Tuesday morning in Cobourg, was held from St. Paul's Anglican church, Bethany, on Thursday at one o'clock, with the pastor, Rev. Mr. Mason, officiating.

Interment was made at Emily cemetery, Omemee.

The body was borne to the graveside by Messrs. John Smith, Charles Smith, Sanfridd Staples of Cavan, close neighbors, and Messrs. Walter Price, Walter Rowland and Alex Monk, Bethany.

Mr. Medd was 86 years old on April 17 and had been a resident in Bethany village with his wife for ten years, moving to Cobourg last September.

He is survived by his wife, who at the present time of his passing was too ill to be made aware of his death.

Mr. and Mrs. Medd had resided on the farm for 45 years and was widely known and respected.

Accompanying the cortege to his last resting place was his sister-in-law, Mrs. Elias Medd, and a cousin, Mrs. Stewart, both of Toronto.

On the casket rreposed a beautiful memorial of red rosen sent by his favorite niece, Miss Laura Medd of Toronto.

COBOURG

Mrs. Hilda Gordon and Mrs. Margaret Bowen returned to Cobourg from Ottawa Monday night. They had been visiting there for some time as their husbands are in the Midland Regiment.

22 To His Credit

PILOT ERIC LOCK

Pilot Officer Eric Lock is only 21 years old but already has 22 Nazi planes officially to his credit. The young R.A.F. fighter pilot is the youngest to receive the Distinguished Service Order of this war. In addition, he has received the Distinguished Flying Cross and a bar to the latter.

Labor Men Seek To End Strike

Philip Murray, LEFT, president of the C.I.O.; Thomas Kennedy, secretary-treasurer of the United Mine Workers, and John L. Lewis, RIGHT, president of the U.M.W., arrive for conference with the U.S. Federal Mediation Board in Washington. The board brought operators and miners together to "end the soft coal shutdown as quickly as possible." The strike is holding up important defence equipment orders.

Lakehurst Presbyterian Church, Knox Brotherhood Aid War Fund

Since the Peterborough and District British War Victims Fund was started last December 5, not one business day has passed, but a deposit to the credit of the Fund has been made in the bank. The lowest amount deposited in any one day $12.71 and the largest was $605.83. The average daily deposit amounts to $113.19.

Monday Knox Brotherhood made returns to the Fund from the lecture given under their auspices on April 8, and this amounted to the tidy sum of $32.80. Members of various organizations of Knox Church have been consistent supporters of the Fund.

The Peterborough Rifle Club, per D. Clement, also supported the Fund yesterday.

Tonight the Misses Isobel Duthie and Isabel Weddell will give a joint song recital in the Y.W.C.A., with all the net proceeds coming to the Fund, and we would bespeak your support of their effort.

C.G.E. Concert

Continuing their whole-hearted support for the Fund, the lads and lasses down at the C.G.E. are again in the forefront, by offering a Musical and Concert next Saturday night, May 3, under the auspices of the Social and Athletic Association in the Collegiate Auditorium. The total gross proceeds will come to the Fund, and admission is only 25 cents. The Canadian General Electric Concert Orchestra and Choir consisting of 60 artists will give a program of music and songs that all will enjoy. This reminds the writer of the Twopenny Popular Concerts held in cities in England under civic auspices, so that the worker might have a real evening's enjoyment at small cost.

This morning, the second donation was received from the Women's Friendly Bible Class of St. John's Church, and this amounted to $10, which was sent in by their secretary, Mrs. Chase. Mrs. B. M. Basset is president, and Mrs. A. E. Hake treasurer of this organization. In a letter accompanying donation of $18 from Lakehurst Presbyterian Church, Mrs. E. M. Stewart wishes the Fund continued success, and our thanks are extended for both.

Previously acknowledged	$14,262.65
Brother of Knox United Church	$2.80
Peterborough Rifle Club, per D. Clement	4.20
Th Women's Friendly Bible Class, St. John's Church	10.00
Lakehurst Presbyterian Church, per Mrs. E. M. Stuart	18.00
	$14,327.45

Churchill Club

The enthusiasm with which this Patriotic Club, as a tribute to Rt. Hon. Winston Churchill has been received, has more than justified the opinion held by the sponsors of the Peterborough branch. Members are coming along almost faster than supplies can be obtained for them.

Already one contribution of $40 has been made to the Peterborough and District British War Victims Fund, and others will follow in short order. Additional members of the committee added to those published recently are Mrs. J. G. Wharry and Mrs. D. A. Loomis, and Messrs. R. V. Dawson and Wm. Kay. Supplies are now on hand for lady members, and can be secured on application to the membership committee.

Huns Coffee Prize

Vancouver, April 29 (CP)

A SHIPMENT of coffee believed destined ultimately for Germany, has been seized here, it was revealed yesterday by A. Carmichael, collector of customs.

The shipment, 11,000 bags of coffee beans totalling 1,500,000 pounds, was loaded at Cristobal, Canal Zone, Mr. Carmichael said. It was scheduled to be trans-shipped at San Francisco for a Japanese destination, but the ship carrying the consignment was ordered to continue on to Vancouver.

When the vessel put into port here, its cargo was seized as a prize of war, Mr. Carmichael said.

Fire Relief Tag Day $602

A total of $602 wa srealized from the tag day Saturday and from other sources in connection with the appeal for funds to aid the families of injured and killed British firemen. The tag day was held locally by Peterborough fire department, assisted by 50 girls from the Salvation Army, Girl Guides, Trinity United church and St. Peter's high school.

June Moore headed the girl taggers with a total of $49.21. Beverly Nichols collected $25.98 and in third place was Joan Donnelly with $19.34.

"I received a dollar from a Peterborough woman yesterday in a letter," Fire Chief Gimblett said. "She signed her name 'Working Woman' and asked that the dollar be added to the fund."

101 Fire Alarms

Adding to the all time high number of fire alarms received, two more alarms were answered Monday by the fire department to bring the total up to 101 for April. Firemen were called to 260 Westcott street where overheated stovepipes were causing slight damage. The second alarm was to a storage shed on Simcoe street owned by George Rogers, where a spark lit on the roof. The damage in each case was slight, Chief Gimblett said.

Port Hope Man President Tennis League

The Kawartha Tennis League hopes to have five teams in action this season, and an interesting summer of tennis is expected.

The annual meeting of the organization was held last night, with Port Hope and the Quaker and Kawartha clubs represented, and President Walker Jones in the chair.

The following officers were elected:

Honorary President, O. A. Langley, K.C.; President, E. M. Wynn, Port Hope; Vice-President, Roger Baker, Kawartha Club; Secretary-treasurer, Adeline Armstrong, Port Hope.

It is expected that Lindsay will enter the league this season and that the other clubs will be two from the Kawartha, the Quakers, and Port Hope. A playoff system has been adopted and the clubs finishing in the first three positions will be eligible to participate in the playoffs. A double schedule will be played, with the first games billed for Saturday, May 31.

Smiths To Buy Fighter Plane

Various organizations have been doing a lot to provide aircraft to help Britain drive the Hun flyers out of the sky but a movement has been launched now that should be formidable enough to make the Nazis tremble.

The call has gone out to the Smiths of Canada to rally around and pool their contributions to buy a fighting plane or a bunch of them to be tossed into the battle against Hitler and his hordes.

Alderman John Smith of St. Catharines is the originator of the idea. He has made application to the Department of National War Services at Ottawa to centralize such funds raised through the "Wings for Britain" organization with headquarters at Montreal.

Every Smith in Canada — and there must be a lot of them—is being asked to contribute.

Peterborough members of the Smith family who want to do their share in this drive on behalf of the Smiths of the country are asked to communicate with Alderman John Smith, St. Catharines, Ont.

Information as to the Smith campaign was received by City Clerk E. A. Outram from the city clerk of St. Catharines who incidentally is Herbert H. Smith.

According to the city directory Peterborough has 88 Smiths and four Smythes. Interestingly enough there are ten John Smiths listed.

HALF-HOLIDAY.

From January through to October 31 the Peterborough Doctors are observing Wednesday Afternoon as a Half-Holiday, with three doctors on call Those on call on Wednesday Afternoon or This Week are: Dr. G. R. Scott, Dr. H. A. Mitchell, Dr. Agnes Moffat.

W. R. TURNER
Phone 4971 — 195 Simcoe St.
Heating—Plumbing
Tinsmithing
CONTRACTING, JOBBING, REPAIRING
"CRANE" PLUMBING FIXTURES
"HECLA" FURNACES
"IRON FIREMAN" STOKERS
IMPERIAL (ESSO) OIL BURNERS

DUTTON'S
TEA, COFFEE & NUT STORE
Now Under the Market
326½ GEORGE ST.
ICE CREAM
All Flavors ..... 2 Bricks 35c
Milk Shakes .... 5c & 10c

GOOD HEALTH
is essential to the best enjoyment of life. Your degree of health depends largely upon the proper functioning of your nervous system. Spinal treatments do promote a more normal distribution of nerve energy to all parts of the body.
See Us and Feel Better
M. C. GOODWIN
CHIROPRACTOR and PHYSIOTHERAPIST
Lady Attendant 108 Barrie Bldg.
Phones 5795 and 5865

GET A $100 LOAN
Repay $7.78 a month
No Endorsers Required
Loans made on furniture or auto. No credit inquiries of friends or relatives. Money usually the same day.

Cash Loan You Get	Amount You Pay Back Each Month Including All Charges: 4 mos. loan	8 mos. loan	12 mos. loan	15 mos. loan
$ 30	$ 7.88	$ 4.10	$ 2.84	
50	13.13	6.83	4.73	
80	21.01	10.92	7.56	
100	26.26	13.65	9.46	$ 7.78
125	32.83	17.06	11.82	9.73
150	39.39	20.48	14.18	11.67
200	52.52	27.30	18.91	15.57
300	78.79	40.95	28.37	23.35

Other loans up to $500 available
Instalments based on prompt repayment and include charges of 2½ per month as authorized by the Small Loans Act, 1939. We guarantee there is nothing else to pay. Phone or call to apply.
HOUSEHOLD FINANCE
—Corporation of Canada—
Established 1878
PETERBOROUGH, ONT.
Second Floor, Lansfield Block
177 Charlotte St., Opp. Loblaws
M. E. Holt, Manager — Phone 5841

War Savings Drive In Hamilton Twp.

GORE'S LANDING, April 29 — (ENS).—A War Savings meeting was held in St. Paul's United Church, Coldsprings, on Monday evening. The speakers were Jack Burnet, the Mayor of Cobourg and Mr. MacLellan, who organized a successful war savings drive in Cobourg recently. In the absence of Reeve Charles Burrison, Wilbur Cole, the Deputy-Reeve of Hamilton township, was chairman. Archie Bowman, the township clerk, acted as secretary for the meeting.

Around 30 people attended the meeting. Mr. Burnet suggested that committees should be named to form an organization to handle the War Savings campaign with each polling division represented by 4 or 5 residents. The Reeve, Charles Burrison, was named chairman and the suggestion was made that the committees of the various polling districts should meet again next Wednesday evening and plan the War Savings drive for the township.

The members of the school orchestra from S.S. No. 16, with their teacher, Miss Ruby Hoskin, contributed several numbers on the program. The meeting closed with singing the National Anthem.

50 Men Sent To Brockville

Fifty men from this district were sent to Brockville last week to work on the training barracks there where new buildings are being erected to enlarge the training centre, Bill Mellis of the Employment Service of Canada office in Peterborough said today. "They were carpenters who worked on Peterborough training centre when it was built and I expect they will have work there for the greater part of the summer," he told the Examiner.

"The only job I have on the books today is for a man to remove storm windows if he has a ladder."

Camborne Youth Accidentally Shot

GORE'S LANDING, April 29 — (ENS).—Accidentally shot as he pulled a gun out of a wagon, Albert, the 18-year-old son of Mr. and Mrs. Arthur Jamieson, of Camborne, died almost instantly yesterday.

He is survived by his parents, two sisters, and two brothers. The funeral will be held from his home to the Coldsprings Cemetery on Wednesday afternoon.

China shipped over 3,000,000 square feet of hooked wool rugs to the United States in the last year.

Claims Husband Died In Fire

COBOURG, Ont., April 29 (CP)— Claiming that her husband died as a result of a fire in their home at Bowmanville, and not by inhaling coal gas prior to the fire, Mrs. Doris Ross, widow of Thomas Ross, theatre proprietor, in Supreme Court here is seeking payment of $10,150 under a double indemnity clause in a policy her husband had effected with the Excelsior Life Insurance Company.

Mr. Justice Urquhart is hearing the case. The insurance company contends that Mr. Ross died from coal gas and was dead when burned, thereby relieving the company of payment under the double indemnity clause, which did not include inhalation of gas.

Mr. Ross was found dead, his body badly charred, in the ruins of his home in Bowmanville on March 1 last year.

Dr. Robbins, Toronto University medical lecturer, stated as a defence witness that he was of the opinion that death had been due to carbon monovide poisoning, and supported his theory by the fact that the body was badly burned though apparently no effort had been made by deceased to get up and escape the flames.

Brothers-in-Law Charge Assault

After hearing the story of an altercation between two brothers-in-law Magistrate O. A. Langley, K.C., in police court this morning registered a conviction against George McConnell who was charged with assaulting Delbert Wagar, George street.

However His Worship said that it was not a case for heavy punishment and added that he had not been impressed with the bearing of the complainant.

He fined McConnell $5 and costs.

Wagar said he was walking on Aylmer street when McConnell came along in his car, stopped the machine, got out and accosted the complainant. Wagar added that after a few words had been exchanged McConnell had struck him on the cheek. He said that he was not sure whether the blow was with the open hand or closed fist.

McConnell admitted hitting the complainant but declared that he had received a threatening letter from him previously and that it was after Wagar had raised his arm as if to strike the defendant that he had struck the blow. "It was not very hard" he said. "It did not knock him down." After Wagar had been hit, McConnell said, the complainant remarked that was what he had wanted McConnell to do.

Magistrate Langley said that there had been an assault but added that he had not been impressed with the conduct of the complainant in the case.

« « « PERSONAL AND SOCIAL » » »

A dinner party was held by Peter Robinson Chapter I.O.D.E. members on Monday night at the Kawartha Club to mark their 25th anniversary, with arrangements in charge of the past regents. A letter of congratulations was sent by the immediate past regent, Miss Mabel Patterson, who was unable to be present through illness. A large birthday cake with twenty-five candles centred the head table, and period gowns were worn by the guests. War savings stamps, donated by past regents, were given as bridget and contest prizes.

✧ ✧ ✧

Under the auspices of the Women's Guild, a card party was held in St. Luke's Parish Hall, with tea served afterward by the social convener, Mrs. H. Starr, and committee members. Euchre prizes were won by Mrs. Hill, Mrs. Siddall, Mrs. W. Adams, Mrs. H. Starr, and the bridge prize by Mrs. Denlston.

✧ ✧ ✧

The 57th Regiment Chapter, I.O.D.E., has arranged a bingo for Thursday evenig, May 8, in the Canadian Legion Hall, of which Mrs. Claire H. Stuart is general convener, and Miss Margaret McIntyre in charge of tickets. In addition to door prizes, 37 prizes will be given. Proceeds are to be used for Chapter work.

✧ ✧ ✧

Mr. and Mrs. John Boyce of Smith are to-day celebrating their fifth wedding anniversary.

✧ ✧ ✧

A supper meeting was held by the Junior Business and Professional Girls' Club on Monday evening, with Mr. Alex Kay presenting an interesting talk on bird life in Canada following a short business meeting. The speaker was thanked by the club president, Miss Mary McKercher.

✧ ✧ ✧

Miss Winnifred Preston, student nurse at the Ottawa Civic Hospital, is vacationing at her home in Bethany and with friends in Peterborough.

✧ ✧ ✧

Mr. and Mrs. Oscar Freeburn and family, who attended the funeral in Peterborough of Mr. Freeburn's father, have returned to Galt.

✧ ✧ ✧

Mr. Hugh Bridge of Peterborough spent the week-end in Toronto.

✧ ✧ ✧

Marlene, four-year-old daughter of Mr. and Mrs. Hilliard Darling of Warsaw, had the misfortune to fracture her arm. The child was playing games with her playmates and accidentally fell of a cement verandah. She was attended by Dr. Munro and later taken to Nicholls Hospital for X-ray.

✧ ✧ ✧

Mrs. George Rowe Is Hostess To Class

Mrs. George Rowe, Chamberlain street, was hostess to the King's Own Bible Class, St. James' Sunday School, on Monday night with a fine attendance of members and friends.

A note of inspiration was introduced in the devotional period, which opened the meeting, under the leadership of Mrs. W. K. Sloane, assisted by Mesdames Doig, Vannest and Rosborough.

The president, Mrs. G. Harris, took the chair for the business session, when it was decided that the class sponsor a Sunday service on May 25th with Rev. Mr. Craik as the speaker. Arrangements were also made to banquet the C.G.I.T. groups of the city on May 2nd in the Sunday School Hall.

Keen interest in the various departments of Class work was evidenced in reports presented. Since April is the class birthday month the class funds were considerably augmented.

A feature of the evening was a presentation to Mrs. A. Vannest, who is soon leaving Peterborough to make her home in St. Catharines. The presentation was made by Mrs. A. Clark and an address of appreciation read by Mrs. A. Rosborough, on behalf of the class, who regrets Mrs. Vannest's departure, as she has been a faithful member of the King's Own Class.

The interesting program, arranged by Mrs. H. F. Doig, included vocal solos by Mary Hanlon, and a clever contest in which Mrs. Craik and Mrs. Rowe were prize winners.

At the conclusion of the program a vote of thanks to the hostess and to those who assisted in any way was voiced by Mrs. E. R. Frost and Mrs. M. Morrison.

Among Recent Weddings

Mr. and Mrs. Ralph Foster Thompson and their attendants. Mr. Thompson is the youngest son of Mrs. A. Graham and the late Mr. W. Thompson, and his bride is the daughter of Mr. and Mrs. Wm. Bocock, 212 King Street. LEFT to RIGHT are: Miss Emma Graham, bridesmaid; the bride; the bridegroom; Mr. Gordon Bocock, brother of the bride, groomsman.
—Meyers' Studio Photo.

Angella O'Shea Becomes Bride Of J. Callaghan

The high altar of the Immaculate Church was effectively arranged with pink carnations, Easter lilies and ferns on Saturday morning, April 26th, for the wedding at nine o'clock of Angella Margaret Mary, only daughter of Mrs. O'Shea and the late Mr. Michael O'Shea, to John Joseph Callaghan, son of Mrs. Callaghan and the late Mr. P. J. Callaghan. The ceremony was performed by Rev. Father Joseph Walsh, cousin of the bride. Wedding music was played by Miss B. Flynn, and Mrs. D. Campanaro, soloist, sang Rosewood's "Ave Maria" during the nuptial mass, and "On This Day" during the signing of the register.

The bride wore a smart tailored suit of teal green, pastel pink blouse, and veiled hat with black taffeta bows and pink French roses. Her corsage was of Butterfly roses and sweet peas, and her only ornament the brooch which had been a gift of her father to her mother on their wedding day. She carried a white Prayer Book. Miss Eileen Hunt was bridesmaid, wearing a tailored suit, matching hat and veil with cornflower blue flowers, and white blouse. Her corsage was of Bettertime roses, and she also carried a white Prayer Book. Mr. James White was groomsman, and Mr. C. Collins the usher.

A reception and dinner attended by forty guests was held at the Kawartha Golf and Country Club, where Mrs. O'Shea received, wearing a redingote dress of navy and sand pussy willow crepe with navy accessories, and corsage of Johanna Hill roses. Mrs. J. Seymour, sister of the bridegroom, who received with her, wore a suit of navy and corsage of pink roses.

Later Mr. and Mrs. Callaghan left by train for Winnipeg, the bride travelling in a printed silk jersey dress, matching hat, and polo coat and accessories of military tan. On their return they will live on George street.

Westwood W.I. Records An Active Year

Succeeding Mrs. J. Clysdale, head of the Westwood Branch of the Women's Institute for the past three years, Mrs. Stuart Graham was appointed president at the annual meeting. Other officers elected are as follows: First vice-president, Mrs. Fred Faux; 2nd vice-president, Mrs. Stanley Jones; sec.-treas., Mrs. Aubrey Wood; district director, Mrs. E. Birdsall; corres. sec., Mrs. William Post; Directors on Board, Mrs. Morris, Mrs. F. Neilson; Directors on Executive, Miss Edith Bray, Miss J. Davidson; program committee, Mrs. H. Neilson, Mrs. Clysdale, Mrs. W. Renwick, Mrs. S. Elmhirst, Mrs. A. Wood; relief committee, Mrs. McColl, Miss J. Davidson; pianist, Mrs. E. Sargent; delegates to convention, Mrs. S. Graham, Mrs. A. Wood, Mrs. Clysdale, Mrs. Birdsall; press sec., Mrs. E. Sargent; auditors, Mrs. Thompson, Mrs. E. Elmhirst. Conveners of standing committees were re-appointed.

A cash balance of $23.76 was reported by Mrs. Aubrey Wood, secretary-treasurer, and Mrs. H. Neilson, war work fund treasurer, stated a balance of $43.80. Fees were paid by members in response to the roll call. Letters read included notes of appreciation for comforts received from two soldiers in military hospital in Toronto, and for a gift presented to a member recently moved away. An old-time dance is to be sponsored in the Westwood Town Hall by the Institute on April 30, with music by Red Moncrief's orchestra. Spot dance prizes have been arranged.

The report of the War Work Committee indicated a total of $300.06 realized by money received from canvass donations, sale of quilts, crokinole and euchre parties, and discounts on orders for sewing material. The sum of $257 has been expended for quilt materials, materials for the manufacture of evacuees' clothing, and postage, leaving a balance of $43.80 on March 31st. Contributions sent to Navy League Headquarters in Toronto have included 129 pairs of socks, 28 pyjamas, 10 sweaters, 23 wristlets, 29 mitts, 1 B. cap, 4 seamen's caps, 2 scarves. In ditty bags—12 pairs of socks, 8 sweaters, 2 scarves, 2 seamen's caps, 7 pairs mitts.

Sent in parcels to enlisted men have been 19 pairs of socks, also 1 pair of socks sent to Nova Scotia by Mrs. Thompson, making a grand total of 161. Thirty-five quilts have been quilted. 16 quilts have been sent to Norwood I.O.D.E. as well as two pairs of men's pyjamas, tickets were sold on 7 quilts, seven parcels of clothing sent to England included 52 girls' dresses, 29 pairs of pyjamas, 16 comb. (flannelette), 12 pairs panties, 7 boys suits, 6 slips, 4 nighties.

Mary A. Crowley Is Married To W. F. Fitzgerald

A pretty wedding was solemnized this (Tuesday) morning at Sacred Heart Church, when Mary Agnes, only daughter of Mr. Joseph Crowley and the late Mrs. Crowley, became the bride of William F. Fitzgerald. Rev. H. Fitzgerald, brother of the bridegroom, said the nuptial mass, and Mrs. William Prindible, with Mr. Armstrong at the organ, was soloist.

The bride, given in marriage by her father, wore a street-length frock of dusty rose triple sheer with matching accessories, and carried Briarcliffe roses. Miss Audrey O'Dette attended her cousin, wearing powder blue revelation crepe with powder blue accessories, and carrying Talisman roses. Mr. James Fitzgerald was groomsman for his brother.

The wedding breakfast was served at Hooper's Palm Rooms, the bridal couple leaving by motor later for Ottawa and points east. For travelling the bride wore a frock of Romance blue with hat of matching felt, and topcoat of navy.

"Dorothys" Fund Is To Close Thursday, May 1

The Dorothys of Canada helped the boys of the R.A.F. take the measure of Hitler on April 16 when they turned over another £1,500 sterling, $6,708 in Canadian money, to the Wings for Britain Fund. This contribution brings to £2,000 the sum turned over so far by the Dorothy Fund, the first instalment of £500 having been sent to Lord Beaverbrook at Christmas time. It is stressed that the cheques present were only interim cheques and that the Canadian Dorothy Spitfire Fund will keep its books open until the original date of May 1, by which time they hope to have realized $22,500.

Contributions to the local Dorothy Fund may be made to Miss Dorothy Brisbin of the Peterborough Collegiate teaching staff until Thursday of this week, when the campaign closes.

Indicating the romance that is behind the raising of the money for this fund are the stories of strong individual effort by hundreds of Dorothys all over Canada. The Spitfire fund received two cheques for $100 each, the rest was rolled up by the nickels and dimes of children and adults, and the dollars raised through individual work. Illustrating the spirit of these Dorothys was one woman in the dust bowl of the West who sent in a precious and much needed 25 cents with the wish that it could be more.

One contribution of $75 from a girl represented the amount she would normally have spent on cigarettes. She hasn't smoked since Belgium was invaded and explained in her letter that "Britain needs planes more than I need cigarettes."

Contributions to the fund, started by Mrs. S. N. Barker of Hythe, Southampton, who came to live Canada last July, should be sent immediately to Miss Brisbin if they are to be in by the closing date.

TUBBABLE TAILLEUR

By PRUNELLA WOOD

TRIM, tailored town or travel suits in washable cotton fabrics are important news for summer.

Clothes appropriate for travel are stressed by one outstanding designer this season on the theory that American women will be doing much dashing back and forth by car, train and plane this summer, to visit husbands, brothers and sweethearts in Army camps.

Perfect for summer wear is the suit sketched, made of a washable, colorfast cotton twill in a Glen Urquhart plaid that looks like wool suiting. The fabric is heavy enough to tailor beautifully, porous enough for summer comfort. This plaid is in green, brown and white, and others are shown in gray and in black and white checks.

The jacket is hipbone length, with smoothly tailored shoulders, one-button closing and rounded corners. The skirt achieves fullness without sacrificing its slender line by means of a wide pleat in front.

FASHIONS

Treat yourself to a new spring frock. This smartly flattering style is perfect for the larger figure. The buttoned-front, paneled skirt slims the hips and makes it easy to slip into. Darts at the shoulders add the needed fullness at the bust. Make your dress of printed silk or cotton in the lovely new spring colors that do so much to brighten your wardrobe, and you'll agree that this is the nicest dress you've ever owned. You have a choice of long, three-quarter or short sleeves.

Style No. 2861 is designed for sizes 16, 36, 38, 40, 42, 44, 46, 48 and 50. Size 36 requires 3½ yards of 39-inch fabric for three-quarter sleeved dress, and 1 yard of ruffling.

Pattern number .....

Size .....

My Name .....

Address .....

.....

I enclosed 20c for postage

WE . . . NOTICED

. . . .That the wide variety of blossoms offered in the seed catalogues makes it hard to choose annuals. Favorites, however, are: verbena, phlox, portulaca, petunia, poppy, snapdragon, larkspur, zinnia, cornflower, Sweet William, marigold and aster.

✧ ✧ ✧

. . . .These species may be put in a great many places, in front of shrubbery, against a fence, along walks and wall, beside the house, among perenials and in little unthought of corners. Plant them thickly and thin them later rather than having them come up sparsely.

DO YOU KNOW . . .

A milk stain on artificial silk should be soaked in equal parts of glycerine and water. Rub with your finger tips until it loosens, then wash it out in tepid water.

✧ ✧ ✧

Use slightly softened beeswax for filling that crack in the woodwork, whether it be your dining table or the front door, smooth the surface level with a knife, stain to match the woodwork, and there you are.

✧ ✧ ✧

Use the cardboard tube in the centre of toilet rolls for keeping ribbon uncreased. Wind the ribbon round and round the tube and secure with a small pin.

Ottawa Wedding Of Much Interest

The marriage took place quietly in Knox Presbyterian Church vestry at Ottawa on Monday afternoon at three o'clock, of Mary Lennox (Mollye) Graham, daughter of Mrs. Thomas Graham and the late Mr. Graham, to Major Alan R. Macnab, Stormont, Dundas and Glengarry Highlanders, son of Mr. and Mrs. Alpine Macnab, 494 Weller street, Peterborough. Very Rev. Dr. Robert Johnston officiated. Major Macnab, who was stationed with his regiment for some months in Ottawa, is now at Debert, N.S.

The bride, who was unattended, wore a smart two-piece jacket costume of honey beige silk crepe in street-length. Her hat was a tailored model in beige, and her accessories were in the new heart-beat shade. She wore a shoulder corsage of bouvardia, Briarcliffe roses, and a sprig of heather.

Following the ceremony Major and Mrs. Macnab left by motor for Peterborough for a short visit with the former's parents. Later they will motor through the Province of Quebec to Nova Scotia, where they will take up residence in Truro.

For travelling the bride wore a dress of printed silk in shades of Dubonnet and beige, with Dubonnet accessories, topcoat of beige wool, and Hudson's Bay sables.

It will be known this week. So watch this space.

DOROTHY DIX

Marriage For Convenience Always Proves Boomerang. Wagging of Tongues Will Never Cease, and Woman Who Tries It Will Find Only Censure and Unhappiness.

✧ ✧ ✧

Dear Miss Dix—I am in my early 30s. Have held an office position for a number of years and am financially independent. Now here is my problem. My only ambition is to become a mother some day, but I do not want to stay married. I would like to marry a man on the following terms: That he would give my child a name and that as soon as the child was born that he would agree to a divorce and make no claim on the child whatsoever. I would pay for the divorce. I have met a man who is the type of man that I would like to have as the father of my child and have spoken to him about my plan. He says that marriage is something that is not to be taken in such a casual manner; that marriage is a serious and sacred matter and an until-death-do-us-part affair. The reason I am not willing to marry is because I do not think any man can stay true to his wife. I have various personal reasons to feel that way about it. We are both leaving this question to be answered by you. What do you think?

PERPLEXED MIND.

✧ ✧ ✧

ANSWER—I think it is a crazy idea and that if you attempt to put the plan in operation you will find yourself involved in an emotional and financial mess that will be hard to get out of. Consider a few of the complications: In the first place, how are you going to settle matters with your soul? Do you thing that this liason into which you are going to enter coldbloodedly with a man for whom you have no affection will be ethically correct just because it is legalized? Will it save your self respect to have a wedding ring that you propose to throw away in a year? Don't you think that you profane a holy institution by making a marriage that you intend to break in a short while?

Things to Think About

Next, have you realized how you will be flayed alive by the tongues of the gossips by doing such an unusual thing as you are contemplating doing? You will be ridiculed, lambasted and written up in the newspapers until you will not have a shred of character left. Possibly it will cause you to lose your job, because employers do not care for their employees to do peculiar things.

And, finally, what sort of a man would marry you under such conditions? It would put him in an even more absurb position than you would be, and no man with any sense of humor or self-respect would do it. And suppose he should by chance not be willing to give up the good home you propose to provide for him, or to part with his child, what then?

These are all matters that you should carefully consider and, believe me, you will be wise if you satisfy your maternal yearning by adopting a child, instead of trying to have one on the installment plan, so to speak.

(Continued on Page 11)

Mr. Barley and Mr. Wheat

• Get Grape-Nuts from your grocer today . . . costs less than one cent a serving. Enjoy the different, nut-like flavour and energy-giving, body-building nourishment at breakfast tomorrow.

G-291

Grape-Nuts

PLEASE NOTE!

Our store will remain closed all day to-morrow (Wednesday) in order to prepare for our big anniversary sale.

See Wed. Examiner for Adv.

Rogow's Ladies' Wear

440½ GEORGE ST. DIAL 8462

Lech's Refrigerated

FUR STORAGE

Phone 4335

Our storage vaults provide the most modern and scientific care for your Furs—for only 2%.

Wm. Lech & Sons

Established Over 80 Years LIMITED

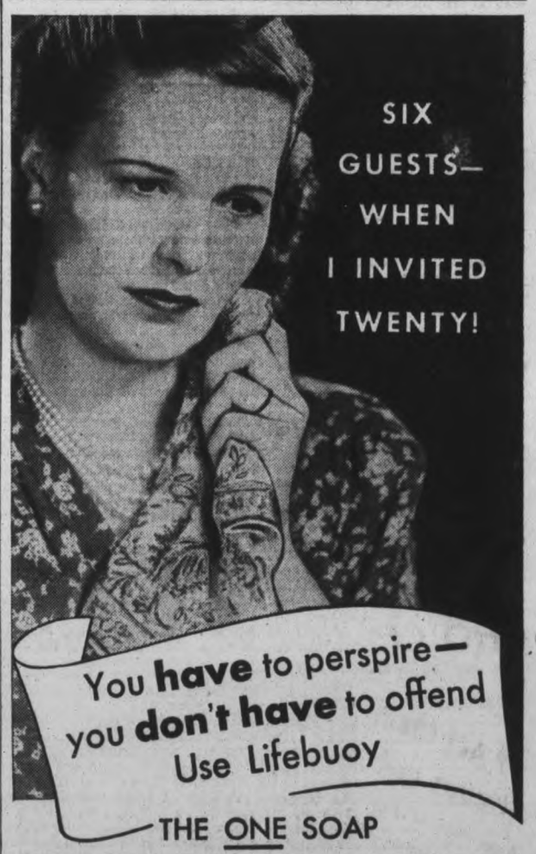

No-one is immune

Winter or *summer*—whether you're working or sitting still—you *must* perspire from 1 to 3 pints daily. Otherwise you would die of hyperpyrexia (heat-stroke)! Often you cannot see or feel this perspiration because the water evaporates. But sweat deposits left on the skin decompose and cause offensive "B.O." (Body Odor)! *Only* when you use Lifebuoy regularly can you be sure you never offend.

• You may be a delightful hostess with a real talent for parties—but if you're a "B.O." offender guests will stay away. For "B.O." is something *everybody* notices, but *nobody* excuses.

Everyone perspires. WINTER OR SUMMER, sweat glands are CONSTANTLY ACTIVE. And sweat deposits on the skin soon turn stale, become offensive. But no-one NEED risk "B.O." LIFEBUOY GIVES CERTAIN PROTECTION. LIFEBUOY IS THE ONE POPULAR SOAP ESPECIALLY MADE TO PREVENT "B.O." It has a special DEODORIZING ingredient no other soap contains. That is why LIFEBUOY protection lasts and lasts.

Bathe regularly with LIFEBUOY—use it for face and hands, too. You'll love the grand feeling of ALL-OVER freshness, you get from its rich, zippy lather! And it makes you SURE you won't offend.

Now costs LESS!

Dollars To Doughnuts

By EDITH ELLINGTON

Yesterday: But Anthony doesn't want to face Sheldrake. He tries to argue Bee out of the idea, finally admits that he knows the man, that it might cause trouble. Bee cannot understand. But Fletcher calls Sheldrake. The man bustles in, faces Anthony. "So it's you. Weeming has been spying on me." 'Weeming?" Bee asks. "What has he to do with Mr. Bradley?"

"THAT MAN" AGAIN."

CHAPTER XXIX.

Bruce Sheldrake paid no attention to Beatrice.

'So Mr. Curtis Weeming finds it necessary to plant stool pigeons in my store, does he?" he shouted. "He finds it necessary to provoke insubordination and make me trouble. He is not satisfied with heckling, with criticizing everything I have ever done. He is not content with stirring up hornets' nests at the bank. I've got to have them at the store, too.

"He's sabotaged every piece of real progress I've ever attempted. How many other spies has he spotted throughout this store? How many stool-pigeon reports have been going out to him every week?"

"I have not been a stool pigeon, Sheldrake," Anthony retorted. "I happened to need a job, and I applied at this store and got the job. Mr. Weeming had nothing whatever to do with it! In fact, he didn't want me to work here. But I was fool enough to think I could build a career—I was fool enough to think Huntington's was still the honest, worthwhile organization it used to be."

Beatrice had never seen this Anthony before. "If Mr. Weeming happens to be investigating any angle of your activity, Mr. Sheldrake, I am of the opinion that it's a d—n good thing. But he has not investigated through me!"

"If he's been investigating?" shouted Bruce Sheldrake. He was a goaded bull, seeing red. "You know d—n well he's been investigating! That dried-up old skunk has been gunning for me since the day I became general superintendent.

"I haven't made a single move in this store without bucking Weeming's paid old-timers at every turn. Mr. Huntington didn't do this! Who's running this store now, Mike Huntington or me?

"It's not my methods old man Weeming objects to. I've shown a profit at the end of every single year of my operation, and if he can find a better man for the job, I'd like to know where! I earn my bonus, and the hell with anyone who says I don't.

"Nobody, you hear me, nobody can find a d—n thing wrong with my methods. They're not the sloppy, sentimental, outdated methods that used to run the roost around here, that's all. Old man Weeming's a lawyer, he doesn't know a thing about department store managing, yet he sits there in his office and tries to dictate to me. If I ran this store the way he wants, we'd close up in no time!"

The angry torrent poured out so vehemently that Beatrice knew Mr. Sheldrake had said all this before. Often.

She stepped between the two men. 'Just a minute." Her tone held a dangerous sweetness. "That's all very interesting, Mr. Sheldrake, but I think we've had juite enough of it. I'd like to ask Mr. Bradley a question."

Mr. Sheldrake gaped. "Who are you?"

"I have been working in the Budget Fashions," she told him. "I have just resigned." She turned her back on him.

"Anthony Bradley, look at me. I want you to tell me exactly how it happened that you knew Beatrice Davenport had given her fiancee a string of polo ponies." Her voice was very even, almost gentle.

"I asked you once before, remember? You evaded the question. Please don't evade now. How did you know.

Anthony stared at her as if she had suddenly taken leave of her senses. "For God's sake, Bee, this is no time—"

"Answer me!"

Sheldrake was sputtering, Fletcher was sinking weakly into his chair. Anthony kept right on staring at the small girl with the blazing eyes. "I heard her say she'd bought him polo ponies!" he exploded. "That's how I knew. I happened to be in my guardian's office while she came in, and I got out of the way. But I couldn't help hearing it. Look here, Bee, none of that matters. I didn't want you to—"

"You didn't want me to know you and Beatrice Davenport shared the same guardian, that's what you didn't want me to know!"

"I didn't want anyone in the store to know!"

"So you were spying on me, you worthless—" Mr. Sheldrake was in it now.

Beatrice turned on him. "Be quiet!"

She went back to Anthony. "You didn't want anyone in the store to know. I see." She tried to keep down the sickening rage which filled her.

"I see everything very plainly now. You were that unspeakable man in the back office. It was you—you smug, self-satisfied, stupid brute—it was you who dared—who dared to s-say I—I ought to be qu-quietly and c-competently c-chloroformed!" Her voice broke. She burst into a storm of weeping. "You d-despicable, d-d-detestable, a-a-abominable, ob-obnoxious c-cad!"

Anthony Bradley looked like a man who was hit with an oversize brick.

He tried to touch her quivering shoulder. Bewilderment was written large all over his face. Beatrice jumped away from him as if he had burned her.

"Bee!" he implored desperately, a man at the end of his tether. "Bee, for heaven's sake, wait a minute. Let me get this straight. What in thunder are you talking about? I never said—I never in my life said you should be chl—"

His voice died. A horrible, gurgling death it was, too.

All at once, his hands were very strong and urgent on her shaking shoulders. "Look up here! How do you know what I said in Mr. Weeming's office? I remember now. I did say she ought to be chloroformed. But I said BEATRICE DAVENPORT—"

"Yes," admitted Beatrice savagely. "You said Beatrice Davenport. Yes, that's what you said. Oh, I hate you. I hate you! Take your hands off me. I'd rather die than have you touch me. You heartless, complacent, righteous, nasty d-brute. You didn't even wait until I got out decently before you dared—you d-dared—"

She pounded frantically against his chest, a fierce and primitive whirlwind. Suddenly, viciously, she pushed him. The attack was so unexpected that Anthony staggered ignominiously back against the wall. His hands flew to his stomach. He doubled up with pain.

Mr. Bruce Sheldrake and Mrs. Morris Fletcher were held speechless and spellbound, in the grip of an unbelieving fascination.

"Am I crazy?" muttered Mr. Fletcher. "Am I crazy, or are they?"

Betatrice Huntington Davenport, running wildly out of the office, had forgotten the existence of either of them. All she knew was that for six long weeks she had been cherishing a love for the man who turned out to be that snake in the grass, that unfeeling, revolting creature in Mr. Weeming's office.

Charging down the corridor, her eyes blinded by tears, she collided head-on with a fat man carrying a mink coat. There was a sudden grunt, a howl, a swift whirling sensation. Beatrice and the fat man hit the floor together.

(To be concluded.)

Wrecked When Earth Tremor Struck Mexico City

This picture showing the wreck of a church gives some indication of the terrific force of the earthquake which shook the Mexican city of Colima, claiming a toll of over 84 lives and virtually levelling the town. Though of heavy masonry and steel construction, the edifice was shaken to a twisted heap of ruins by the shock. The same town was hit by an earth tremor some years ago with similar devastation and many of the buildings now ruined, including this church, were constructed after the previous 'quake.

Dorothy Dix

(Continued from Page 10)

But I think I see a happy solution to your difficulty in the evidence that you and the man are already falling in love with each other, and that you will settle the matter by marrying for keeps.

✧ ✧ ✧

Be Sure of Your Feelings

Dear Dorothy Dix—I was engaged to be married to a very fine man who is highly educated, has a most excellent character and who holds a responsible position with a very good salary. He is considerate of other people in every way. Has an unusualy kind disposition and good manners. Unfortunately, an automobile accident has left him with a bad limp and it is necessary for him to use one crutch, but in spite of this he walks upright and very dignified. Now what I want to ask you is this: Do you think it advisable for me to marry a man who has a disability? Would his affliction in any way make for less happiness if we married? Do you think in time I would be ashamed of his limp? We are both 30.

GRACE.

✧ ✧ ✧

ANSWER—I think it will be a great injustice to the man for you to marry him, for you seem to have so little tenderness and sympathy for him that I am sure that in time you would see only his affliction and not his soul, and that his limp would get on your nerves.

I know a case like that in which a woman insisted on marrying a man whom she knew to be losing his sight. She talked nobly about how she would be his eyes and how his misfortune would make him dearer to her, and how she would consecrate her life to his service, but her fine sentiments petered out when they were put to the test. She couldn't stand being hampered by his limitations. She was ashamed of his not being as other men are. And now she deserves to be shot for the way she treats him.

Fortunately, there are few such women. One of the virtues that redeems a million weaknesses in women is pity. It is a rare thing when a woman turns her back upon her husband when he is in trouble and needs her.

All of us know wives who have spent weary years nursing invalid husbands, without a murmur of complaint coming from their lips. We have seen them throw the mantle of their love around maimed and crippled husbands until they hid their defects even from their own eyes.

And we have watched them at the doors of prisons waiting to take back the husbands who had beaten them and mistreated them and disgraced them.

But it takes a woman with a great heart to do this, and one who even asks the question of whether her husband's affliction will make her care less for him, and if she will be ashamed of him because he limps, should not essay a task that is too great for her.

✧ ✧ ✧

Opposite Religions

Dear Miss Dix — I am in love with a young man who is all that any girl could desire for a husband, but I was brought up in one religion and he in another, and we know that neither one of us could change. What shall we do?

UNCERTAIN.

✧ ✧ ✧

ANSWER—If you are both very strict in your religions, you will be courting trouble if you marry. You would be in a perpetual argument over your respective faiths and fight over which church in which you would bring up the children. There are plenty of things for every married couple to fight over without dragging in the church. No wars have ever been so bitter and so cruel as holy wars. Keep out of one.

Of course, this stricture does not apply to people who are broad enough to recognize other peoples' right to worship God according to the dictates of their own consciences, or who are not creed bound. There are many such mixed marriages that are very happy. But for those who are strict in different faiths it is a dangerous experiment to try.

DOROTHY DIX.
Ledger Syndicate

Chores After The Day's Work

Land army boots take a lot of cleaning after a day in mud-covered fields. These two girls are getting on with a job at a Y.W.C.A. hostel, somewhere in England.

THE STARS SAY . . .

By GENEVIEVE KEMBLE

For Wednesday, April 30

THE ASTRAL intervention on the affairs of this day man manifest in surprising opportunities for increasing profits or cashing in on bold strokes in a new direction by the decisive application of initiative, force and daring to be original in idea and method, backed up by hard work and sound purpose. There may be opposition or treachery to cope with, but with wariness, sagacity and a normal ability to yield in a tight place there should be much gained. In personal affairs there may be similar tactics successfully applied.

If It Is Your Birthday

Those whose birthday it is may find themselves in a year of large opportunities for growth and expansion in a big way and this arising in unexpected manner or through the development of new, bold and constructive methods of doing old as well as new things in an improved way. This may require initiative and audacity and is likely to provoke opposition or hostility of an open as well as subtle way. But vigilance, well organized plans, sound sense and proper ability to manipulate trickery as well as antagonism, may avert a menace also besetting private associations.

A child born on this day should have great constructive ability, being perhaps bold and original to the point of genius. This may attract antagonism and duplicity, with reactions on its inner life and emotions.

With The Boy Scouts

Winners in Scoutcraft show:

Secout Section:

Section 1.—Tenderfoot knots.—1, Bill Peltry, 14th Troop; 2, James Airth, 8th. Any set of Knots—1, Bulldog Patrol, 1st.

Section 2.—Indian Craft, 1, Irving Aiken, 8th. Model Bridge—1, Leith G. Kelsey, 1st; 2, Gordon Best, 1st. Bird House—1, Campbell Beaton, 8th. Log Cabin—1, Leith Kelsey, 1st. Woggle—2, Leith G. Kelsey, 1st. Fossils—1, Clifford Smith, 8th. Leaves—1, James Aird, 8th. Seeds—1, Doublas Head, 8th; 2, V. Johnson, 1st; Photograhy—1, 2 and 3, Jack Dinsdale, 8th. Glass Work—1, 2 and 3, Max Florence, 8th. Plaques—2 and 3, David Jones, 4th.

Electricity—1, Don Pearse, 14th. Rope Work—Belt, 1, J. R. Sutcliffe, 14th; 2, Bob Siddall, 5th. Mat—3, Bob Siddall, 5th. Basketwork—2, Murray Hendren, 1st. Meccano—1, J. R. Sutcliffe, 14th; 2, Clifford Roydhouse, 1st; 3, Arthur Dobson, 1st.

Metal Work—1 and 3, Arthur Dobson, 1st. Leather Work—2, George Green, 1st; Woodwork, 1, Robin Waite, 8th; 2, Arthur Dobson, 1st. Model Boat—1, Leith G. Kelsey, 1st; 1, Alex McLeod, 1st. Soap Carving—1, 2 and 3—Arthur M. Turner, 14th.

Pen and Ink Sketches—1 and 2, Ray Allen, 10th; 3, Weldon Lanming, 8th. Pencil Sketches—1, 2 and 3, Bob Wood, 10th. Water Colors—1, Arthur M. Turin, 14th; 2, Stanley Alexander, 5th; 3, Robert Wood, 10th. Oils—2, Arthur M. Turner, 14th. Airplane Flying Models—1, Bill Peltrys, 14th; 2, Jim Hooper, 1st; 3, Leith G. Kelsey, 1st. Solid Model Airplanes—1, 2 and 3, Murray Metcalfe, 11th; 3, Clifford Smith, 8th.

Woodcraft—3, Raymore Sutcliffe, 14th. Model Car—3, Alex. McLeod, 1st. Collection of Souvenirs — 1, Clifford Roydhouse, 1st. Collection of Badges—2. David Jones, 4th. Collection of Match Boxes—Don Pearse, 14th. Scrap Books—2, David Jones, 14th. Scrap Books—2, David Jones, 4th; 3, Arthur Turner, 14th. Stamps—1, Arthur Turner, 14th; 2, Arthur Dobson, 1st.

Entries received from each troops are as follows: 1st, 23 entries; 2nd, none; 4th, 5; 5th, 4; 6th, none; 8th, 22; 10th, 10; 11th 9; 13th, none 14th, 17. Total scout entries, 90.

One entry, a Totem Pole, the tag was missing from same. Will the boy who entered, please phone 3067.

Cub Section:

Knot Board—1, Michael Crowley, 4th Pack; 2, Robert Groombridge, 1st; 3, Edgar Humber, 14th. Lamp Stand—2, Jim Blaiklock, 1st. Bird House—2, Lorne Bolton, 1st. Bow and Arrow—3, George Fanjoy, 8th; Woodwork—3, ruce McCondach, 8th; Stamps—1, Robert Hagerman, 1st; 2, Billie King, 2nd; 3, Robert Hagerman, 1st. Nature Cards—1, Jim Blaiclock, 1st; 1, Michael Crowley 4th. Post Cards—1, Henry Dinsdale, 8th; 2, Jack Pollock, 14th; 2 and 3, Bob McCondach, 8th; 3, Michael Crowley, 4th.

Match Boxes—1, Douglas Crawford, 8th; 2, Harry Yelland, 14th. Coins—1, Paul O'Dette, 4th. Bottle Tops—3, David Ingram, 14th. Keys—1, Michael Crowley, 4th. Buttons—1, Terry Wolfe, 8th; 2, Douglas Fanning, 8th; 3, Michael Crowley, 4th. Scrap Books—1, Harold O'Rourke, 4th; 2, Michael Crowley, 4th; 3, Gerald O'Rourke. Woods, named.—2, Michael Crowley, 4th. Barks, named—2, Vernon Grady, 4th; 3, Michael Crowley, 4th. Pencil Sketches—1, Jack Sutcliffe, 14th; 2, Jim Blaiklock, 1st; 3, Jack Sutcliffe, 14th.

Crayon Sketches — 1, Bernard Monaghan, 4th; 2, Michael Crowley, 4th; 3, Lorne Bolton, 1st. Three flags—3, Albert Cunningham, 1st. Oil Painting—1 and 2, Paul Borland, 1st. Water Colors—1, Jack Sutcliffe;, 14th 2, Lorne Bolton, 1st. Sewing on Button—1, Phillip Monaghan, 4th; 2, Jim Swanston, 1st; 3, Michael Crowley, 4th. Compass—1, Arthur Dobson, 1st; 2, Billy Parson, 1st. Novelties—1, Norman Gilmour, 4th; 2 and 3, Jack Kennealy, 4th. Mecanno—1, Douglas Morrison, 8th.

Soap Carvings—1, Robert Groombridge, 1st; 2, Bruce Braund, 8th; 3, Henry Dinsdale, 8th. Fretsaw Work—3, Bruce Braund, 8th. Flying Model Airplane—1, Gordon Shawley, 8th; 2 and 3, Jim Blaiklock, 1st. Model Boat—1, Jim Blaiklock, 1st. Cushion—Special award. Albert Cuningham, 1st. Post Marks—1, Michael Crowley, 4th.

Special Mention—4 Sixers' Boxes, made by boys themselves, but decorated with supplies by Akela and Baloo of the 2nd Armour group.

Total Cub entries—112. 1st pack, 26; 2nd 7, 4th, 39; 5th, Nil; 7th, Nil; 8th, 24; 10th, Nil; 12th, Nil; 13th, Nil; 14th, 16.

Certificates of awards will be presented at an early date.

2nd Armour (St. Luke's Group).

Pack News. — Arrangements are going ahead for an all-out Parents' Night on May 6, and all cubs are requested to attend the meeting this week for final instructions.

The officers of the pack, Akela Butcher and Baloo King would ask all cub mothers and dads to reserve that night, to attend the gala parents event.

St. John's.

The Rover Crew held its second social of the season this week with a good attendance. A very enjoyable evening was had by all. Jack Marshal being in charge of entertainment.

We were glad to have our old friend, Wilf. Lee, with us, but missed the redoubtable fellow Pete.

George Brooks and his lady friend have taken life quite seriously as we note the engagement ring. Good luck, folks.

Judge Jefferies was missing from the line-up, as was Art Winslow and the bashful Rex Rose. The crew will meet on Thursday week. Please bring all funds in.

Scouts Meet

We understand the scout masters are meeting to discuss full details of the jamboree. The boys are beginning to speak about the 24th, so we hope the scouters will pull up a good program. And what about the cubs.

—THE SKIPPER.

Home and School Association News

Mr. A. B. Clark, Physical Director of the Y.M.C.A., addressed Prince of Wales' Home and School Association at the April meeting Monday night, outlining the advantages of camp life for boys. The speaker said that there has been a tremendous growth in the camp movement during the past few years. Ontario alone has over 150 camps, and every boy should be given an opportunity of attending camp in the summer. Mr. Clark told of the splendid boys' camp in Peterborough district, which is well equipped and supervised.

A group of pupils from Central and Queen Alexandra School Choirs presented well directed musical numbers. Mrs. S. S. Harrison, president was in the chair for the meeting, which opened with the Lord's Prayer. Reports on the recent convention of Federation of Home and Schools held in Toronto were presented by Mrs. Harrison and Mrs. V. E. R. Zufelt, delegates. The meeting adjourned with the National Anthem.

Deanna and Husband On Honeymoon

Deanna Durban of the movies and her husband, Studio executive Vaughan Paul, are shown in this charming picture at Del Monte, Calif., where they are spending their honeymoon.

Trent River News

A bingo party was held Friday night at the War Service Workers' rooms, the door receipts for war work amounted to $3.20.

The cheese factory opens for the season May 1 with Mr. George Brooks, proprietor and Clifford Dunn, assistant.

Mrs. F. Care and daughter Mrs. C. Booth and Mr. Booth of Toronto spent the week-end at "Mon Repose."

Mr. and Mrs. Heath and family of Toronto were at their cottage.

Mr. Reg. Brennan has arrived at his summer home for the season.

Mrs. Wm. McQuigge has returned from spending a few days with her son, Reg. McQuigge and wife north of Havelock.

Mr. Jim Doupe of Oshawa spent the week-end with his wife and family.

Mr. Will Wright of Toronto spent the week-end at "Windermere."

Mr. and Mrs. A. G. Cranham, son Colin and Jack Archer of Toronto, and Mr. Jack Cranham of Peterborough spent the week-end at "Cedar Lodge." They plan to return to open this report for the opening of the pickerel fishing.

Mrs. Alex Rose, daughter Mrs. Langstaff with her son Alex and Mr. Charlie Rose and son Wallie arrived from Toronto for the week-end. Mrs. Alex Rose will remain for the season as a guest with Mr. and Mrs. Melville Wight previous to opening her cottage.

Kreisler Injured

FRITZ KREISLER

One of the world's greatest violinist, Fritz Kreiser, 66, was struck by a motor truck and gravely injured whe nhe was trapped in New York traffic while crossing Madison avenue during rush hour. Unconscious and suffering from a fractured skull, he was taken to the hospital, where his condition was described as "satisfactory."

Smart Girls say that just *two minutes' care* will protect today's stockings from tomorrow's runs. A daily dip in LUX, right after you take your stockings off, removes perspiration acids which rot silk, cause runs and holes when left in stockings overnight. Lux keeps silk threads *e-l-a-s-t-i-c* so that they *stretch* under strain. Silk stockings are getting scarcer every week . . . so join the thrifty LUX Daily Dippers now!

● Every member of the family will enjoy the extra rich flavour of Baker's Cocoa, the cocoa with the real, chocolatey flavour.

You'll get the best results if you follow the directions on each tin.

FOR ECONOMY'S SAKE . . .

. . . buy the pound tin at the very low price. Serve it regularly—it's nourishing, and the delightful flavour makes it a favourite of young and old.

Quality Leader for 160 Years

BAKER'S COCOA

1ST RULE for Finest Tea—USE CHOICE YOUNG TEA LEAVES

BUEHLER BROTHERS

326 GEORGE WEDNESDAY MORNING PHONE 3680

Cash and Carry Specials — Slightly Higher if Delivered

VEAL BREAST, VEAL STEW, SLICED LIVER lb. 12½c — Country Style SAUSAGE, SAUSAGE MEAT

VEAL PATTIES 15c lb. — SHOULDER VEAL CHOPS 2 lbs. 33c — Small Link SAUSAGE 18c lb.

BLADE ROAST 18c lb. — LOIN PORK CHOP.... lb. 25c — Shoulder VEAL STEAK 23c lb.

BUTT PORK STEAK .. lb. 22c

PATTENICK'S

Wed. Morning Specials!

WOMEN'S & MISSES'

"SLOPPY JOE" CARDIGANS

All sizes in this new popular "Roustabout" jacket. Red, white and navy blue. Wed. Morning only. Each 69c

Little Girls' Wash Frocks

Patterns in several style. These are well-known "Little Miss Marker" dresses that sell regularly for 98c. Sizes 2 to 6 years. Wednesday morning only. Each 69c

PATTENICK'S

368 GEORGE ST. PETERBOROUGH

USE THE EXAMINER CLASSIFIED COLUMNS FOR QUICK RESULTS

Bring or Phone your Ad–Dial 4641–to the Ad Taker Before 1 o'clock Daily and on Saturday, 10 o'clock. Rates Low as 1c per word.

Births Marriages In Memoriam Cards of Thanks Deaths

BORN

CUMMINS.—At London, Ont., April 27, 1941, to Mr. and Mrs. Charles R. Cummins (nee Alma Mark), a daughter, Janet Irene. Both doing well.

BULLER.—At St. Joseph's Hospital on April 28, to Mr. and Mrs. Frederick Buller (nee Audrey Ritchie) the gift of a daughter, Beverley Ilene.

DIED

SULLIVAN, Mary. — In Peterborough, April 28, 1941, Miss Mary Sullivan, aged 84 years, sister of Miss Hannah of Peterborough. Remains will rest at the House of Providence until Wednesday, April 30. The funeral will proceed to the Church of the Immaculate Conception where Mass of Requiem will be offered at 9.00 a.m. for the repose of her soul. Interment will be in the family plot at St. Martin's Cemetery, Ennismore.

KIDD, George Alexander. — At Nicholls Hospital, April 29, 1941, George Alexander Kidd of Millbrook. Funeral notice later.

IN MEMORIAM

JAMES.—In loving memory of a dear wife and mother, Mrs. John C. James, who passed away ten years ago today, April 29.

When the evening shades have fallen
And we are all alone;
In our heart there comes a longing:
If you only could come home.
Oft we think of you, dear mother,
And our hearts are sad with pain;
Oh, this earth would be a heaven,
Could we hear your voice again.
Our lips cannot tell how we miss you,
Our hearts cannot tell what to say;
God only knows how we miss you
In our home that is lonesome today.

—Ever remembered by her Husband, Sons, and Family.

CARD OF THANKS

Mr. Carl Walmsly desires to express his thanks to attending doctors and nurses of Nicholls Hospital, I.O.D.E. Hospital Auxiliary, Mrs. F. Rose and Mrs. W. Butcher and League of Mercy members of Salvation Army for their kindness and gifts to his Mother, the late Mrs. Walmsly.

FLORISTS

TURNBULL'S FLOWER SHOP
Cut Flowers, Funeral Designs, Potted Plants. - Service at all hours. 441 George St. 'Phone 7583—Nights 8586

THE PETERBOROUGH FLORAL CO
Flowers Delicately Arranged For All Occasions.
436 Water. Telephone 6912—Nights 6746

COMING EVENTS

First insertion, 20 words or less, minimum charge, 50c. Subsequent consecutive insertions, 40c per insertion. All over 20 words, 2c per extra word per insertion.

"GERMANY SLIPPING," Public Lecture by J. S. Eason of Toronto in the Y.M.C.A., To-night, 8 p.m.

KINSMEN CLUB DANCE, Legion Hall, Friday, May 2. Red Moncrief's Orchestra. Shopping Certificate Draw and winners announced at dance. Admission 25c each; dancing free.

RUMMAGE SALE, Reid Street Hall, auspices Trinity Missionary Society, Friday, May 2; 7 p.m.

WOMEN'S CHRISTIAN TEMPERANCE UNION, Wednesday afternoon, Y.W. Speaker, Miss Norma Hughes; subject, "Opening Doors." All women invited.

LILAC TEA at the home of Mrs. F. C. Neal, Water street; auspices of Circle A, of Trinity Women's Association, May 22. Reserve date.

MONDAY, MAY 5, Salvation Army Temple, Grand Musical Festival, 8 p.m, Temple Band and Songsters, under Gerald Routly and A. B. Smith respectively. Chairman, Major Sidney Cox of Atlanta, Georgia, leading Salvation Army composer and author. All seats free.

STORMONT, DUNDAS & GLENGARRY HIGHLANDERS' Women's Auxiliary Spring Tea to be held in the Prince of Wales Rangers Mess, Armouries, Wednesday, April 30.

COLUMBUS HALL, Social Evening, Tuesday. Special prizes each night. Everybody welcome.

RUMMAGE SALE, All Saints Parish Hall, Rubidge and Sherbrook; Friday, May 2. Auspices C.W.A. Open 6 p.m.

J. S. EASON, Toronto (Editor and Publisher "Periscope"). Public (Blackboard) Lecture, "Germany Slipping", Y.M.C.A., Tuesday, April 29, 8 p.m.

BASKET SOCIAL AND DANCE; Friday, 8.30 p.m. D.S.T., at Brailey's Hall; sponsored by teacher and pupils Brailey's School. Proceeds for the British War Victims' Fund. Admission, 25c; Ladies with baskets, Free.

PETERBOROUGH LAWN BOWLING CLUB, Ltd. — A General Membership Meeting will be held at Clubhouse, Thursday, May 1, at 8 o'clock. All are welcome. Any old bowler, or anyone wishing to bowl this year should get in touch at once with any member of the Board or J. T .Braund.

Coming Events

(Continued from Previous Column)

U.F.O. DANCE, THURSDAY, Co-op Hall. Red Moncrief's Orchestra; round and square dancing; invitation.

PERSONALS

MEN! WANT NORMAL PEP, VIM? Try OSTREX TONIC tablets. Stimulants and oyster concentrates aid to normal pep, vim, vigor. Get special introductory size to-day, only 35c. Call, write McDermid-Jury in Peterborough and all other good drug stores.

Custom Tailoring

DOES YOUR COAT OR SUIT NEED Altering? Have it done now. Tony Pepe, Greene Building. Dial 4295.

Piano Tuning

WILLIAM R. POTTER, PIANO TUNing (formerly of Heintzman Co.). 220 King George.

PIANO TUNING. ARTHUR COLLison. Dial 6765.

3a Hairdressers 3a

DIXIE SIMONS — PERMANENTS $2.50 to $7.50. Telephone 5402. 320 Charlotte.

PARIS BEAUTY SALON — MAY Specials—Permanent $1.95, Other Permanents $2.50 up. Try our Razor Haircut and Styling with your next Permanent. Dial 5311 (opposite Bell Telephone).

LIVEN YOUR HAIR WITH A SCALP Treatment by Jean Jones, 379 George. Dial 8543.

VINCENT MARINO, HAIR-STYLIST AT Mary Marino Beauty Salon — Our $5.00 Oil-Wave Special $3.50. Hair Conditioning and Facial Treatments. 8863.

END PERMANENTS, CHILDREN $1.00, Adults $1.25. Full Oil Permanents, $2.50 up. Downer's. Telephone 8674.

FOR SALE

4 Miscellaneous 4

22 HORSE-POWER JOHNSON OUTboard Motor and Runabout. Dial 7627.

NO. 1 PRINCE EDWARD ISLAND COBbler Table Potatoes, 90c Bag. Telephone 7962.

GAS AND WOOD COMBINATION Stove. Dial 4161.

CAR BATTERIES
11-PLATE $3.99, 13-PLATE $5.83, 15-Plate $6.39, Guaranteed. Allowance for Old Battery. Johnston's, George at McDonnel.

BARN, TELEPHONE 9, KEENE.

SPRING TOOTH HARROWS, NEARLY new. R. Garbutt, Lakefield.

FOR SALE, BARGAIN PRICES — BED Springs, Mattress, Dresser Stand, Chairs and Dishes. 179 Lock Street.

BABY'S GO-CART and PLAY-PEN. 457 Bolivar.

PHILCO CAR RADIO, A1 CONDITION. Apply 774 Armour Road. Telephone 4917.

ROYAL BLUE PRAM, STREAMLINED, like new. 144 London.

FRAME HOUSE, 24 x 30, $75.00. APPLY Joe Kelly, R. R. No. 1, Warsaw.

MOFFAT ELECTRIC RANGE, GOOD condition. 248 Munroe.

FILLING IN, BIG QUANTITIES Delivered cheap. Telephone 8445.

STRAWBERRY PLANTS, POTATOES. Telephone 8048.

RASPBERRY PLANTS, CHOICE COLumbia Blue, $3.00 per 100. George Pattison, Ontario Street, Brighton.

OAK SIDEBOARD, BEST CONDITION, $7.00; Two Walnut Tables, Gate-leg and with central standard, $7.50 each. Write Box 66, Millbrook.

GOOD SINGLE GASOLINE PUMP. 247 Prince.

DOORS FOR ARCHWAY AND DOUBLE Window Frame. Dial 6555.

LARGE TABLE MODEL C.G.E. SHORT-Wave Radio, cheap. 594 Murray.

MAN'S BICYCLE, CHEAP FOR CASH. Apply 262 Wolfe.

INTERNATIONAL FARM TRACTOR ON rubber, run one season. Reason for selling, sold Farm. Apply Richard Tedford, Warsaw.

SIX-CYLINDER OUTBOARD MOTOR, 1940 model. 25 Lisburn.

KELVINATOR REFRIGERATORS 79.50 UP
Heavy Duty Electric Ranges, $19.50 up. Vacuum Cleaners, $12.50 up. Open Evenings. Johnston's, George at McDonnel.

BREWER'S GRAINS — EXCELLENT Feed for Cattle, Horses and Hogs. Available Monday to Friday at Reduced Price of 15c Cwt. A. Wander Ltd., Peterborough. Telephone 4661.

TWO PIANO SNAPS
Upright Walnut Piano, $39.50. Also Square Practise Piano, $12.00. Delivered and Tuned. Parks' Studio, 208 Charlotte.

1940 KELVINATOR REFRIGERATOR, 1940 Tudhope Electric Range, used few months, perfect condition. Bargain for both. 412 George Street. Dial 5896.

MAN'S SPRING COAT, SIZE 36; ALSO Pair Brown Shoes, with Rubbers, good condition. Telephone 9668.

MAPLE SUGAR AND MAPLE SYRUP
GUARANTEED PURE.
W. H. HAMILTON
6482. 138 SIMCOE.

COMBINATION STOVE, GAS, WOOD, or Oil. Telephone 6373, Evenings 4961.

FOX SCARF, GOOD CONDITION. Telephone 9042.

PIANO, GOOD CONDITION, $35.00. Fine's Furniture Store.

FAMILY SIZE WHITE ENAMEL REfrigerator, for Ice. 8628.

12 TONS OF ALFALFA HAY. APPLY Harold Catheart.

CHESTERFIELD SUITE, BROWN MOhair, reasonable. Dial 7335.

SIX-FOOT NORGES ELECTRIC REFRIgerator, used only short while; Four-Burner Gurney Gas Stove, with Back and Shelf. Bargain for cash. 427 George South.

BABY'S PRAM, EXCELLENT CONDItion. Apply 252 London.

APARTMENT SIZE PLAYER PIANO, including 50 Rolls and Bench, reasonable. Parks' Studio, 208 Charlotte.

FOR SALE

4a Seeds and Grains 4a

BARGAIN IN REGISTERED VANGUARD Oats. Remember! This is the only variety that resists the yield-destroying stem rust—75c per Bushel. H. Harker & Son, Fraserville.

CERTIFIED SEED POTATOES, IRISH Cobblers, Warba (No. 1 Chippewa). Dial 5005.

5 Dogs, Cats, Birds, Etc. 5

FOX TERRIER (MALE), YEAR OLD; house-broken. 514 Patterson Street.

COCKER SPANIEL PUPPIES, REGISTered Hedgley Kennels. Telephone 3316.

DOGS BOARDED. HEDGLEY KENNELS Telephone 3316.

6 Fuel 6

FOR DRY MIXED WOOD, SLABS OR Kindling, Dial 8650 — Curtin's Wood Yard, Chamberlain Street.

DRY MIXED WOOD $3.50, SLABS $3.00 ½ Cord. Dial 6631.

7 Livestock and Poultry 7

DUAL PURPOSE SHORTHORN BULL, Middle-aged Horse, splendid quiet worker, $75.00. Will Exchange for Cattle. Allan B. Mann.

BROWN MARE, RISING 12, WEIGHT 1,500, both single or double. Clarence Coons, Lakefield.

THREE HOLSTEIN HEIFERS, 1 PUREbred Ayrshire Cow, 1 due Cow, springing; 2 Fresh Durham Cows. Mel Edwards, Lang.

CUSTOM TRACTOR PLOUGHING AND Cultivating. Telephone Keene 12 ring 6.

GREY PERCHERON MARE, RISING five years. Howard Clark, Chemong Road. Dial 4098.

FOUR GOOD JERSEY COWS, 4 YEARS old, 2 fresh; 1 Durham Cow; 5 Good 2-year-old Stockers; 1 Dry Cow. Allen Gill, Telephone 109, Lakefield.

SIX YOUNG PIGS. FRED CLIFFORD, No. 5, Peterborough.

CUSTOM PLOUGHING AND CULTIvating by Tractor. Dial 7645.

SIX PIGS, 10 WEEKS OLD. TELEphone 5056.

CHOICE MILKING STRAIN GRADE Jersey Heifers, due to freshen; One Clyde Gelding, rising three. Will take Young Pigs in Exchange. Herbert J. Miller, Keene.

TRACTOR CUSTOM PLOWING AND Cultivating. Oilateria, 182 Simcoe Street. Telephone 8484.

Baby Chicks

BABY CHICKS, NEW HAMPSHIRES, White Leghorns, Barred Rocks. 444 Rogers.

BABY CHICKS: REDUCED PRICES FOR May. Leghorns 9c, Rocks, New Hampshires, etc., 10c. Can supply Started Pullets, all ages and all varieties. Brault Poultry Farm, Woisley Street. Telephones 9659—5692.

NEED CHICKS IN A HURRY? BRAY has what you want, a dozen purebreeds, crosses, started Chicks, Pullets. Bray Barred Rocks, immediate shipment, as well as R. I. Reds. They're a wise choice for present buying. Bray Hatchery, 364 Water. Telephone Dial 3834.

8 Real Estate 8

BUILDING LOT, CORNER OF KING and Stewart. Apply 260 Stewart.

7 Roomed Brick, London St. $3,000
7 Roomed Brick, Reid St. $3,500
6 Roomed Brick, Aylmer St. $2,500
Modern 5-Roomed Bungalow $4,000
7 Roomed Brick, all conveniences, large garden, Millbrook $1,500
A. E. THOMPSON REAL ESTATE
Kresge Building. Telephone 7284.

Store and Dwelling, 8 Rooms, 3-piece bath, furnace, large lot and garage $3,000
Brick 7 Rooms, modern, West-side $3,500
Brick 7 Rooms, 3-piece bath, furnace, fireplace, hardwood floors, laundry tubs, garage, East City $3,500
Brick 6 Rooms, 3-piece bath, furnace, hardwood floors, South $2,500
Bungalow, 5 Rooms, mod., South, $3,500
M. STOREY
374½ George St. Telephone 6573.

FOR SALE—
Cameron St., 5 Rooms $1,500.00
Monaghan Rd., 6 Rooms $1,800.00
Braidwood, 6 Rooms $2,200.00
Monaghan Road, modern $3,000.00
18 Acres, House, barn, 3 Acres raspberries and other fruit, close to City $3,500.00
Telephonet 7962.

FOUR-ROOMED COTTAGE, LARGE Lot, edge of City, North, cheap for cash. 256 McDonnel Street.

FOR SALE IN LAKEFIELD — FRAME Dwelling on large lot in central part of Village. Low price for cash. Apply S. J. Charlton, Lakefield, Ontario.

SNAP! BRIGHT 6-ROOM BRICK, small down payment. Easy terms. South, handy C.G.E. Apply owner, 293 Dalhousie Street. Telephone 4946.

CHOICE BUILDING LOTS, DUBLIN. Telephone 9466.

Frank, 5 Rms, Bungalow .... $ 850.00
Park Hill, 6 Rms, large lot $1200.00
Elm, 6 Rms, modern, oak floors $1950.00
Young, 5 Rms, mod. Bungalow $2800.00
Romaine, 7 Rms, Brick, modern $2800.00
Patterson, 6 Rms, Brick $2950.00
King, 6 Rms, hardwood, terms $3250.00
Brock, 8 Rms, make Duplex $3500.00
Margaret, 6 Rms, Brick, mod. $4500.00
J. A. GIBBS, 95 Hunter St. W. 3843.

EIGHT-ROOMED SOLID RED BRICK House, all conveniences; Quarter-Acre Land. Cheap for quick Sale. Write Box 66, Millbrook.

10 Used Cars 10

1929 ESSEX COACH. TIRES AND BATtery practically new. 488 Patterson.

1939 NASH SEDAN, PRIVATELY OWNed, like new; no further use for it owing to illness. Telephone 4508 daytime. 588 Water Street.

ESSEX SEDAN, GOOD CONDITION, $100.00. 7285.

'28 WHIPPET 6 COACH, GOOD CONdition. Write Box 285, Examiner.

'28 CHEVROLET SPECIAL LANDAU Sedan, new paint job and tires, good upholstering, woodwork and top. Bargain for quick Sale. Cash or terms. Apply 303 Bethune.

1934 TERRAPLANE COUPE, GOOD condition. Elmhirst Garage, Keene.

ONE MODEL T FORD CAR, CHEAP. Telephone 6387.

LATE MODEL SEDAN, A1 CONDITION, finish and appearance like new. Bargain for cash. Apply 427 George South after Six.

'33 CHEVROLET SEDAN, '30 FORD TUdor, '32 DeSoto Cabriolet. Imperial Service Station, R. Hopkins, Lakefield.

TO RENT

11 Miscellaneous 11

TWO-FAMILY HOUSE ON HIGHWAY, $20.00 a month. 4-Room Upper Apartments, $15.00. Telephone 7982.

TO LET ON SHARES, 100-ACRE DAIRY Farm, city milk contract, fully equipped. Write Box 256, Examiner.

GARAGE AND EQUIPMENT, SHELL Station. Apply S. J. Baker, Lakefield.

11x Apartments To Rent 11x

LOWER HEATED APARTMENT. APPLY 390 Robers Stretet, between 5.30 and 7.

BED-SITTING-ROOM, ALSO KITCHENette. Dial 7867.

THREE-ROOMED APARTMENT. POSsession May 1st; adults. 467 Downie.

MODERN HEATED LOWER, PRIVATE, central; could Furnish. 54 McDonnel.

BEDROOM LIVING-ROOM AND KITchen, Furnished, heated. 516 Charlotte.

FIVE-ROOMED HEATED APARTMENT. 190 Brock.

THREE-ROOMED APARTMENT, 709 Bethune.

HEATED APARTMENT, FURNISHED, Unfurnished, Couples, Business Girls; frigidaire. 709 Water.

THREE BRIGHT ROOMS, ALL CONveniences. Telephone 8533.

APARTMENT TO RENT. APPLY MRS. Griffin, 168½ Charlotte Street.

FIVE-ROOMED MODERN APARTMENT, $40, central; also Garage. 9945.

UPPER FLAT. DIAL 5427.

HEATED, COMPLETE BATHROOM. Bell Apartments.

11xx Houses To Rent 11xx

FOUR-ROOMED HOUSE, $12.00 PER month. Possession May 1st. Apply 313½ Murray.

TO RENT OR SELL — HOUSE, QUARter Acre Good Land, good well and cistern, 6 miles out Port Hope Highway to Scott's Corners, 2 miles west on main gravel road, 15 minutes' drive with car. T. W. McIndoo, No. 1, Ida. Dial 7002.

$40 MONTHLY, WITH GOOD REFERences, takes 5-Roomed Furnished Home, electrically equipped, from May 15th to September 15th. Write Box 282, Examiner.

FURNISHED SEVEN-ROOM HOUSE, until October 1st, references. Telephone 4502.

12 Rooms 12

TWO FURNISHED ROOMS. 267 SIMcoe Street.

UNFURNISHED ROOMS. 179 AYLMER.

ONE OR TWO HEATED ROOMS, 800 George. Telephone 7191.

THREE UNFURNISHED ROOMS, SEParate or together. Telephone 4534.

THREE ROOMS IN COUNTRY, RESpectable couple, conveniences. Telephone 7067.

FURNISHED BED-SITTING - ROOM, suitable One or Two Business Girls; central. Apply 460 Donegal Street.

FURNISHED ROOM, KITCHEN PRIVIleges. Evenings, 603 Water.

FURNISHED ROOM. 209 SIMCOE.

FURNISHED BEDROOMS, COMFORTable, all conveniences, Board if desired, reasonable, close to C.G.E. Apply 183 Stewart.

TWO ROOMS, WITH BALCONY, GAS connection; nice locality; adults. 106 Lock Street.

THREE OR FOUR UNFURNISHED Rooms. 465 King.

PARTLY FURNISHED BED-SITTING-Room, suitable for Business Girl. Dial 3704.

THREE BRIGHT ROOMS, HEATED (thermostat), closet and store room, hardwood floors, shower bath, heated water, good locality, adults. 6708.

TWO HEATED UNFURNISHED ROOMS. 9945.

FURNISHED ROOMS, KITCHENETTE, suit Business People. 588 Aylmer.

Cottages for Rent or Sale 13

SUMMER COTTAGE AT BUCKHORN, Furnished or Unfurnished, month or season. 262 Rubidge Street.

SMALL COTTAGE ON OTONABEE River, $20.00 month, by May 1st. Telephone 4172.

FURNISHED COTTAGE AT CLEAR Lake, boat and wood supplied, $100 for season. Telephone 3023.

TO RENT

Cottages for Rent or Sale 13

COTTAGE, CHEMONG PARK, FURnished, electricity, garage, screened, fireplace, good drinking water. Tenants for 4 or 5 months preferred. Telephone 6985.

LAKE CHEMONG, FURNISHED COTtages, heated. Telephone 7032.

WANTED

15 Miscellaneous 15

FURNITURE AND STOVES. TELEphone 3475.

WANTED — TO RENT, A GARAGE, vicinity of Robinson Street, at once. 7823.

WANTED — TO BUY, SUMMER COTtage or Lot in vicinity of Rice Lake. Write Box 281, Examiner.

TO BUY, USED CABIN TRAILER. APply 271 Simcoe.

TO RENT — PASTURE RANCH. APply Smith Bros., Fraserville.

JOHNSON OUTBOARD, 8 TO 16 H.P.; prefer one needing re-conditioning. Telephone 5177.

GIRL'S BICYCLE, REASONABLE. Write Box 262, Examiner.

BED-SITTING-ROOM FOR BUSINESS Girl. Write Box 233, Examiner.

CHEMICAL TOILET, COMPLETE, GOOD condition. Telephone 9946.

CALVES FOR VEALING. TELEPHONE 6053.

CATTLE TO PASTURE. APPLY William Devlin, 489 Dogers.

TO RENT, WITH OPTION OF BUYing, Five to Seven Roomed House, by June 1st. Write Box 291, Examiner.

WANTED—TO BUY, BIRD HOUSE FOR Tree Swallows. Dial 5443, Evenings.

LIVE FOWL—PAY HIGHEST PRICES M. Gishman. Dial 8298.

LIVE POULTRY WANTED— MARKET Prices. A. Lantin. Telephone 6297

HIGHEST PRICES PAID FOR RAGS, Paper, Iron, and Metals. J. Burfield Dial 8368.

LIVE POULTRY — PAY HIGHEST Prices. M. Florence. Telephone 6823

LIVE POULTRY — MARKET PRICE M. Katz. 6850. 342 Stewart.

SCRAP IRON
PETERBORO METAL. TEL. 8301.

IRON, RAGS, PAPER, BOTTLES, ETC. Petersiel, Bethune and Hunter. Telephone 9403.

OLD GOLD
OLD GOLD, COINS, RINGS, OLD DIAmond Jewellery, and Dental Gold Cash paid. Warne's, 349 George.

Help Wanted Male or Female 17

BOOKKEEPER, ABLE TO SERVE PUBlic. Write Box 292, Examiner.

18 Help Wanted, Female 18

GIRL FOR HOUSEWORK AT ONCE. 170 Dublin.

GIRL FOR LIGHT HOUSEWORK. 48 Lafayette.

EXPERIENCED GENERAL FOR LIGHT Housework. Dial 6333.

GIRL FOR HOUSEWORK FOR MONTH of May. Dial 8055.

WANTED — HOUSEKEEPER FOR Workingman's home, fond of children. Apply after 6.30 p.m., 16 Monaghan Road, Crawford's Grove.

$30-$35 MONTHLY, EXPERIENCED Girl for General Housework in Toronto; fond of children; good home; no washing. Interview arranged locally. Write Box 261, Examiner.

WAITRESS WANTED. BIG TONY, PORT Hope.

19 Help Wanted, Male 19

BOY FOR DELIVERY, WHEEL NOT necessary. Apply Black and White, 322 Charlotte.

YOUNG MAN FOR SERVICE STATION, preferably Experienced. Write Box 293, Examiner.

EXPERIENCED HOFFMAN PRESSER, capable of handling all whites, $25.00 guaranteed all the year round. Apply Grant's Cleaners.

BOY FOR SODA FOUNTAIN DISPENser and Waiter. Apply Brooks Grill.

WANTED — TRUCK DRIVER FOR Heavy Delivery. Write, stating age, experience, and wages expected, Box 283, Examiner.

WANTED

19 Help Wanted, Male 19

AT ONCE, TWO AMBITIOUS MEN; good pay, steady employment the year round. Write Box 798, Peterborough.

MARRIED MAN TO WORK ON FARM, able and willing to attend to Cattle. House provided. R. E. Birdsall, Birdsall P. O.

STRONG, HUSKY BOY AFTER SCHOOL and Saturdays, preferably living in North-end. 813 Water.

20 Employment Wanted 20

MAN DESIRES WORK AS GARDENER. Write Box 286, Examiner.

WOMAN DESIRES PLAIN SEWING, rasonable. Telephone 6771.

EXPERIENCED DRIVER DESIRES Work. Dial 4647.

CANADIAN LEGION HAVE LISTS OF Competent Returned Men to Fill Temporary or Permanent Positions Give the ex-Soldier a chance to work for you. Telephone 6203.

21 Boarders Wanted 21

LARGE BRIGHT FRONT ROOM, TWIN Beds, Gentlemen. Dial 5958.

ROOM, SUITABLE FOR TWO. TELEphone 6966. 287 Stewart.

MEN BOARDERS. DIAL 6152.

GENTLEMAN BOARDER. 543 ARMOUR Road.

BOARDERS WANTED. TELEPHONE 5586.

TWO BOARDERS OR ROOMERS, OR Couple on Pension. 672 Stewart.

ONE OR TWO BUSINESS GIRLS TO Room together. Telephone 3704.

BOARDERS, CONVENIENCES. DIAL 8727.

WHO CAN DO IT

22b Painters & Decorators 22b

COLEMAN BROTHERS ANNOUNCE Decorating in the Modern Trend-Color Styling at No Extra Cost. Telephone 4485 for Estimates without obligation.

HOLDEN & MILLIGAN, TELEPHONE 9322, Painters and Paperhangers. We make good. We don't make excuses.

22f Miscellaneous 22f

LAWN MOWERS SHARPENED. SATISfaction Guaranteed. Free Delivery. R. Harran's Cycle Shop. Dial 5925.

GARDENS PLOUGHED AND HARROWed. Reasonable rates. Dial 5670.

PLUMBING
Repairs and Installations. Telephone 6306. Jim Sutherland.

HOUSE PAINTING, FIRST - CLASS Work and Materials. Telephone 3641 for Free Estimates.

HAVE YOUR FURNACES VACUUMCleaned during Housecleaning time. We also do Eavestroughing and Sheet Metal Work. Plumbing and Heating. Goodfellow's, Plumbing and Heating, 379 Water Street.

DUSTLESS FLOOR SANDING, CARpenter, Builder. Dial 9007. N. Graham.

DUSTLESS FLOOR SANDING, CHAMberlain Weatherstripping and Caulking. J. H. Vance, 773 Aylmer. 7835.

25x Dressmaking 25x

DRESSMAKING, TAILORING, ALTERations. E. Mitchell, 593 Harvey. Dial 4936.

REPAIRS AND ALTERATIONS DONE. Dial 6682. 174 Hunter West. Irene Logan.

LOST

PAIR OF BLACK KID GLOVES, KING Street near George. Telephone 4033.

CHEQUE FROM CANNERS SEEDS. Notify Alf. Fletcher, Keene, or Montreal Bank.

WATCH, IN VICINITY OF ST. JOHN'S Church. Finder please Telephone 5618.

IN MAYFAIR, GENTLEMAN'S RING, Gold, with Onyx setting. Dial 3856. Reward.

IRISH TERRIER (MALE), ANSWERING to "Paddy." Telephone 9135.

HUB CAP FOR NASH. 247 AYLMER.

PORTRAIT ATTACHMENT FOR CAMera, near George Street Church. Leave at Examiner.

LARGE BLACK PURSE, 491 HUNTER Street. Reward.

LOANS

MORTGAGE LOANS AT LOW RATE OF Interest. City or Farm Properties. Write to Box 253, Examiner.

Examiner Classified Advertising Rates

ANNOUNCEMENTS
Birth — Engagement — Marriage — Death — Card of Thanks — Anniversary — 50c per insertion.

COMING EVENTS
20 words or less 50c first insertion. Over 20 words 2c per word extra per insertion, 10c less on second.

IN MEMORIAM
75c per insertion.

IMPORTANT
READ YOUR ADVERTISEMENT THE FIRST DAY IT APPEARS. THE EXAMINER WILL NOT BE RESPONSIBLE FOR MORE THAN ONE INCORRECT INSERTION.

Cash With Order or Paid on Day of First Insertion

No. of Words	Number of Consecutive Insertion 1	2	3	4	5	Monthly
5	25	25	25	25	25	1.00
6	25	25	25	25	30	1.20
7	25	25	25	28	35	1.40
8	25	25	25	32	40	1.60
9	25	25	27	36	45	1.80
10	25	25	30	40	50	2.00

All advertisements 1c per word per insertion, minimum charge 25c per insertion under 25 words.

CHARGE RATES
IF AD IS PAID WITHIN 5 DAYS OF FIRST INSERTION AD IS CHARGED AT RATE OF 1½c PER WORD.

IF AD IS NOT PAID WITHIN 5 DAYS OF FIRST INSERTION AD IS CHARGED AT RATE OF 2c PER WORD.

BOX NO. 10c EXTRA.
EACH INITIAL, SIGN, GROUP OF FIGURES AND ABBREVIATIONS COUNTS AS ONE WORD.

LEGAL, MUNICIPAL, GOVERNMENT AUCTION SALES
First insertion, per agate line 12c.
Repeat insertions 6c.

Pay Your Taxes in Cash

You can borrow $60 to $1,000 with your car as the only security at Canada's largest auto loan company. Pay back in convenient, even-dollar monthly payments. You alone sign. No endorsers.
MORE THAN 50,000 CUSTOMERS have been helped by Campbell's fair, fast, friendly service.

Campbell Auto Finance Company LTD.
Subsidiary of Industrial Acceptance Corporation, Ltd.
J. W. Beaton, Mgr. 202 Barrie Bldg

CENTS OR SENSE?

BOTH THE LITTLE INEXPENSIVE WANT ADS (COSTING BUT A FEW CENTS) WILL CLEAN HOUSE FOR YOU. THAT'S GOOD SENSE.

BULLETIN BOARD

IMPORTANT CALLS

Police	3535
Fire Dept.	5711
Nicholls Hospital	4691
St. Joseph's Hospital	3561
Examiner	4641

PROFESSIONAL

44 Lawyers 44

HON G N. GORDON, K.C.
Law Office, 395-397 George Street.
Telephone 3577 Money to Loan

LACOB LOW — Barrister, etc. Mortgage Loans. Suite 1-2, 435 George Street (over Toronto Savings and Loan Co.) Telephone 7423, Nights 6214.

W R. PHILP — Barrister, Solicitor Notary Public. 385 Water Street Telephone 8412.

W. B. GORDON
Barrister, Solicitor
395 George Street,
Telephone 3577

PECK, KERR, McELDERRY & BORBRIDGE—Barristers, Solicitors. Money to Loan. Offices, 415-417 Water Street Telephone 4681 E. A. Peck, K.C. F. D. Kerr, K.C., V. J. McElderry K.C., E. F. Borbridge, B.A.

ELLIOTT & CHANDLER — Barristers, etc. Money to Loan. Offices, Kresge Building. Telephone 6675 A. L. Elliott K.C., M.P.P R. J. Chandler, B.A.

JOHN A. BRADSHAW — Barrister and Solicitor. 360 Water Telephone 9884

Chiropractors

GEORGE T. SHARPE, D. C. CHIROpractor; Electro Therapist. 177 Charlotte (opposite Loblaw's) 9010.

M. C. GOODWIN, CHIROPRACTOR and Physiotherapist, 108 Barrie Building, 312 George. Telephone 8795 and 5865.

NOTICE

Notice to Creditors

IN THE ESTATE OF JOHN ELLIOTT.

All Persons having CLAIMS against the Estate of JOHN ELLIOTT, late of the City of Peterborough, Labourer, who died on the 22nd Day of April, 1932, are hereby notified to send to the undersigned Solicitors for the Administratrix of the said Estate, before May 20th next, their names and addresses together with proof of their Claims duly verified by declaration, after which date the Estate will be distributed, having regard only to the Claims then filed.
DATED at Peterborough, this 21st Day of April, 1941.
ELLIOTT & CHANDLER,
Kresge Building, Peterborough.

CLASSIFIED ADS BRING QUICK RESULTS

NOTICE

Notice

TO THE RESIDENTS IN THE SUBURBAN AREA OF NORTH MONAGHAN.

Commencing MAY 1ST, All Night Work will be increased to 40c per month. Also those wishing to have their Garbage disposed of at 40c per Month Flat Rate, should place same on street line in suitable containers, not weighing more than 75 Lbs. to the Container.
ROY EMERY,
Garbage Collector.

Notice to Creditors AND OTHERS.

IN THE MATTER OF THE ESTATE OF ROBERT GEORGE TULLY, Late of the Township of Smith, in the County of Peterborough, Farmer, Deceased.

All Persons having CLAIMS or DEMANDS against the Estate of ROBERT GEORGE TULLY, who died on or about the 5th Day of November, 1940, are required to send full particulars in writing of their Claims to the undersigned Administrator on or before the 21st Day of May, 1941, after which date the Estate will be distributed with regard only to the Claims of which the undersigned shall then have notice, to the exclusion of all others, and the undersigned will not be liable to any person or persons of whose Claims notice shall not have been received at the time of such distribution.
DATED at Peterborough, this 21st Day of April, 1941.
ROY SANDERSON, Administrator,
By WILFRID F. HUYCKE, K.C., 395 Water Street, Peterborough, Ontario, His Solicitor herein.

SMITH TOWNSHIP

APPLICATIONS FOR THE POSITION OF ASSESSOR.

Applications, addressed to the undersigned, will be received by the Council of the Township of Smith up until FRIDAY, APRIL 25TH, for the Position of Assessor.
A. I. EDMISON, Clerk,
R. R. No. 2, Peterborough.

AUCTION SALES

ANOTHER BIG AUCTION SALE — Miles' Sale Rooms, 211 Hunter, Wednesday, April 30th: Chesterfield Suite, Dining Suite, Ice-box, Combination China Cabinet, Dressers, Beds, Tables, Chairs, Two China Cabinets, Two Sewing Machines, Beach Range, Daybed, Studio Couch, Bookcase, Dishes, etc.

SALLY'S SALLIES

Registered U. S. Patent Office

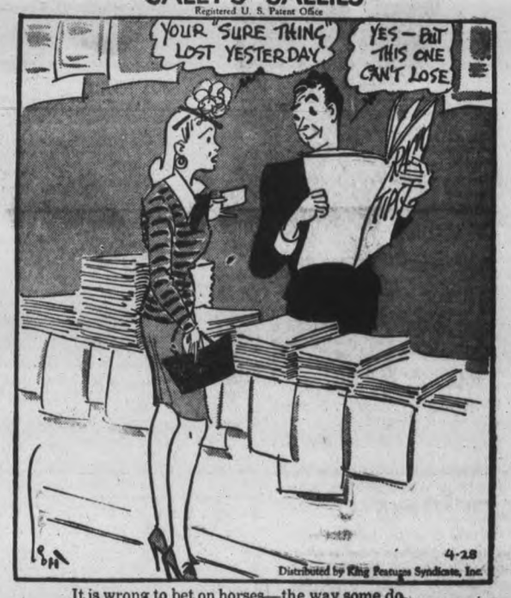

It is wrong to bet on horses—the way some do.

DAILY CROSSWORD

Yesterday's Answer 4-28

ACROSS
1. Male swine
5. Frank
9. Island of Napoleon's exile
10. Spanish dollar
11. Fast
12. Imbibe
14. Marbles
16. To yawn
17. Lithuanian coins
18. Recline
20. Chinese measure
21. Prosecute judicially
22. Forbid
23. Drinking vessel
24. Type measure
25. Part of a ship
26. Bother
27. Settle, as a bill
28. Joined
29. Greedy
31. Source of light
32. Bachelor of Divinity (abbr.)
34. Fold over
35. Seed vessel
36. Cry of a cow
37. Short for Albert
38. Yellow ochre
39. Roll of cloth
40. Haze
42. Mislead
44. Made of oats
46. Goods
47. Part of a church
48. Sea eagles
49. Allowance for waste
50. Music character

DOWN
1. European kingdom
2. Salt of oleic acid
3. Incites
4. Value
5. Queer
6. Cleanse
7. Silkworm
8. To puzzle
11. Untrue
13. Retains
15. Cabbage salad
19. At home
22. Youth
23. Slice
25. Not good
26. Bog
27. Disease of chickens
28. Mire
29. Texas fort
30. Brave
31. Vended
32. Most venturesome
33. Loves to excess
35. Greek letter
36. Laments
38. Diminutive of Stephen
39. Proclaim loudly
41. Asterisk
43. Water pitcher
45. Snare

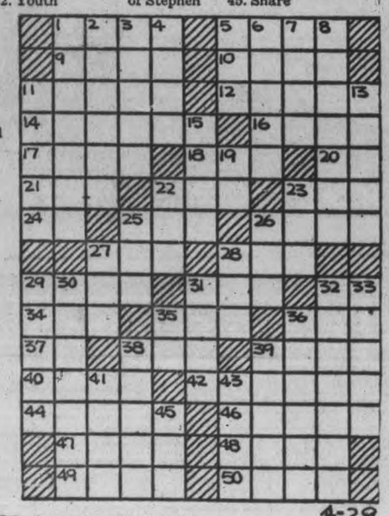

4-29

CRYPTOQUOTE—A cryptogram quotation

NPRTVPXL ZPV LBRPD LVFDVFHVL XZLVJ RF MRFO VQNVPSVFHV— HVPTZFDVL.

Yesterday's Cryptoquote: YOU CANNOT DEMONSTRATE AN EMOTION OR PROVE AN ASPIRATION—MORLEY.

ROOM AND BOARD —By Gene Ahern

LI'L ABNER —By Al Capp

HENRY —By Carl Anderson

SCOTT'S SCRAP BOOK —By R. J. Scott

DONALD DUCK —By Walt Disney

BLONDIE —By Chic Young

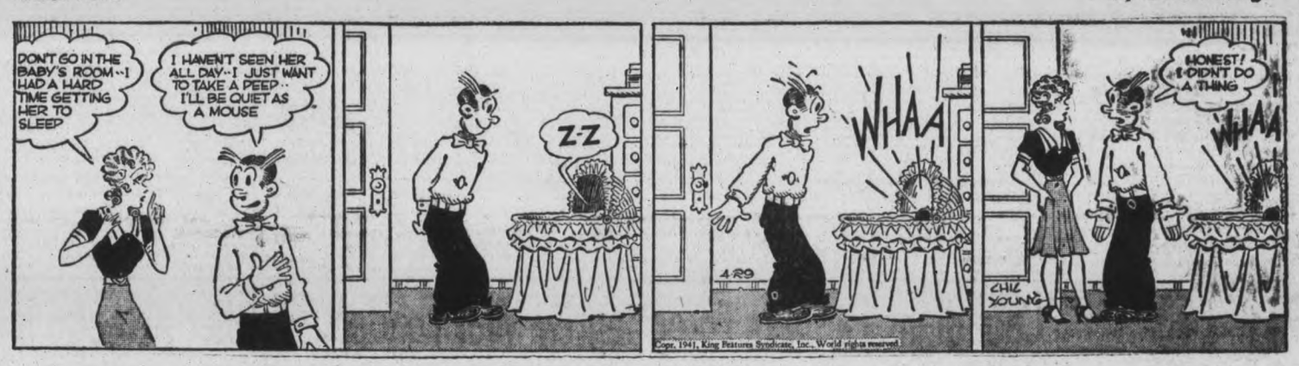

MUGGS AND SKEETER —By Wally Bishop

BRICK BRADFORD —By William Ritt and Clarence Gray

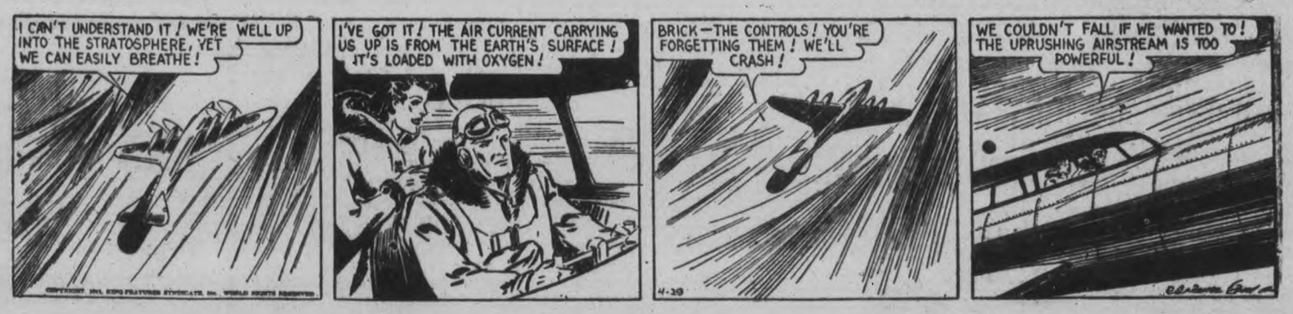

TILLIE THE TOILER —By Russ Westover

Home Service

Tub Pool You Can Quickly Make

May Day soon here—and thoughts turn to gardens. Why not start now the enchanting little lily pool you've dreamed of—enjoy blossoming water-lilies throughout the summer?

You need only a small space—and you can make a pool easily in a tub, a half barrel or a metal container sunk in the ground. Just fill to within six inches of the top with good garden loam, add a half-inch of sand and fill with water as the diagram shows.

For a small pool the pigmy water-lily is ideal, one plant yielding as many as 100 blooms a summer. The lovely waxy blossoms come in yellow, white or red.

To make your pool part of the landscape, edge it with natural-looking rocks and plant between the stones woodland beauties such as creeping buttercup, forget-me-not, columbine.

Or, if space permits, have a larger pool that will accommodate the gorgeous tropical water-lily and add a real rock garden gay with little flowering plants.

Complete directions for making lily pools—large or small, cement and container types—are given in our 32-page booklet. Tells how to grow water-lilies; has directions for making fascinating rock gardens; explains planting for sunny and shady spots.

Send 15c in coins or stamps for your copy of HOW TO MAKE ROCK GARDENS AND LILY POOLS to the Examiner, Home Service, Peterborough. Be sure to write plainly your NAME, ADDRESS, and the NAME of booklet.

BARCLAY ON BRIDGE

WRITTEN FOR THE EXAMINER
By SHEPARD BARCLAY
"The Authority on Authorities"

LOOK FOR A SURE THING

AS YOU study a hand after the opening lead, you may see a likely way to make your contract, a method in which the probabilities favor your success. Finding such a course is not necessarily the signal to begin play according to that plan. Take at least one more look to see if there is some absolutely certain way to your goal, or one which is almost so. If there is, then forget about the one which involved a bit of risk, and go for the sounder method.

	♠ K 7 ♥ A K 7 4 ♦ A Q 10 9 5 3 ♣ A	
♠ 2 ♥ Q 5 ♦ K 7 6 4 2 ♣ K Q J 10 8	W. N. E. S.	♠ 6 5 ♥ J 6 3 ♦ 8 ♣ 9 7 6 5 4 3 2
	♠ A Q J 10 9 8 4 3 ♥ 10 9 8 2 ♦ J ♣ None	

(Dealer: West. North-South vulnerable.)

West	North	East	South
Pass	1 ♦	Pass	1 ♠
Pass	3 ♦	Pass	3 ♠
Pass	4 ♥	Pass	4 ♠
Pass	4 NT	Pass	5 ♦
Pass	7 ♠		

Most of the North-South pairs which played this deal in New York's Inter-Club Contract league got into the spade grand slam contract, including those which did not use the Blackwood convention in the way that Clarence L. Mortimer and Henry C. Meyer III did as recorded above. None of them made the slam, however, except Mr. Mortimer.

All other declarers, after the club K was led to the dummy's A, took two rounds of [illegible] and then tried to set up [illegible] by ruffing up the suit, in order to discard the second losing heart. This would have worked if the missing six hearts had been divided with three to each defender, or four in one hand and the doubleton king in the other. When that proved not to be the case, they were set.

Mr. Mortimer, however, guarded himself against the terrible break of the suit which did develop, with five in one hand. To do that, he needed every re-entry the dummy possessed. So he went to work on the diamonds immediately after winning the first trick, on which he parked the heart 2. He laid down the diamond A, ruffed the 3 with the spade 8, led the spade 3 to the K, ruffed the diamond 5 with the spade 9, led the spade 4 to the 7, ruffed the diamond 9 with the spade 10, led to the heart A, ruffed the diamond 10 with the spade J, led to the heart K and then scored the now set-up diamond Q, discarding the heart 10 on it. The spade A and Q accounted for the last two tricks.

• • •

Tomorrow's Problem

	♠ K 8 7 5 4 ♥ Q 10 5 ♦ A 10 8 ♣ 7 5	
♠ 9 2 ♥ A 8 7 6 3 ♦ J 5 3 2 ♣ 4 2	W. N. E. S.	♠ Q J 3 ♥ 9 4 2 ♦ K Q ♣ J 10 9 8 3
	♠ A 10 6 ♥ K J ♦ 9 7 6 4 ♣ A K Q 6	

(Dealer: East. Neither side vulnerable.)

What is the best bidding of this deal by a North-South pair which is trying to score tops in a match-point duplicate?

Distributed by King Features Syndicate, Inc.

GROW MORE FLAX

CANBERRA—(CP). — Aided by the Commonwealth government, Australian farmers have been asked to plant 50,000 acres in flax in 1941 —a large increase—to help Australia's textile industries.

WANTS ITALIAN PRISONERS

CAPE TOWN — (CP). — Prime Minister Smuts of South Africa has asked for 20,000 of the host of Italian prisoners taken in North Africa "to reinforce labor supplies" in the South African Union.

Warsaw Cheese Factory BeingRenovated

WARSAW, April 29 — (ENS). — Warsaw cheese and butter factory is being completely renovated. The floor is cement with drains and the walls and ceiling of 2-inch B.C. fir. The tanks in perfect condition and in place, with pipes and other metal fixtures are painted with aluminum.

Electric fixtures are installed, Hydro power running machinery and lights. There is an electric refrigerator. The driveway is being rebuilt. The factory has always maintained a high standard for its cheese and is expected to be operating by the middle of May, perhaps a little before.

Mr. Calder, who has been cheesemaker for the last four years, will officiated again.

Warsaw factory was built by Mr. Alexander Smith about 1880 or 1881. The first cheese-maker was Mr. James Elvich; then Mr. George Brooks, followed by Messrs. Matthews and Peters. Then the Warsaw Butter and Cheese Company was formed and cheese-makers were Mr. Stuart Payne, Mr. Charles Calder for eight years; Mr. Charles Foster, followed by Mr. John Brethour. Then Mr. Charles Calder returned.

The United Church W.A. met in the Sunday School room on Thursday afternoon, with a fair attendance; Mrs. Stewart Clysdale in the chair.

A tea-meeting was spoken of, but left over. Mrs. Weller and Mrs. Arthur Payne sang "Carry Me Back to Calvary's Cross." Mrs. Gordon Sharpe read the report. Mrs. Fred Sharpe read a psalm and Mrs. T. Clements led in prayer. The extra collection of 1941 coppers was taken. Lunch was served by Mrs. George Weller, Mrs. Arthur Payne and Mrs. Harry Digweed.

Mr. Roland Payne took a lot of men to Brockville on Tuesday as he had received orders to do. Wednesday they were all back as the work they were to do was done.

During Easter holidays 11 children and the two teachers, Miss Burgess and Mr. Hampton, from Warsaw school, spent two days in Toronto. First night the children took part in the O.E.A. patriotic musical festival in Varsity Arena, in a chorus of 1,200 voice. In the chorus there were also three pupils from the Fourth Line School and four from No. 6 Douro in the chorus. The second day pupils of Warsaw puplic school entrance class visited the Royal Ontario Museum, the Provincial Parliament buildings, and the zoo.

Presbyterial Head Visits Roseneath

ROSENEATH, April 29 (ENS)— Mrs. S. J. Gray of Garden Hill, president of Cobourg Presbyterial of the W.M.S. was guest speaker on Sunday morning in Roseneath United church, and on Sunday afternoon in Fenella United church, on the occasions of the W.M.S. Spring thankoffering services of these churches.

Speaking at Roseneath Mrs. Gray used as her text, "He took, He brake, and He gave," passages from Matthew 14:19.

The choir rendering appropriate music sang "All in the April Evening," and Misses Margaret Atkinson and Gwendolyn Varcoe sang a duet, "Love that passes knowledge," accompanied by Mrs. S. Thackeray at the organ and Ambrose Atkinson on the violin.

Restful
DESCRIBES THE ATMOSPHERE OF THE Laurentide Inn AT GRAND MERE. QUE. THE SURROUNDINGS ARE UNUSUALLY BEAUTIFUL. Comfortable Bedrooms. Cosy Lounges, and Good Food combined with a homelike atmosphere makes this hotel ideal for a real rest
Grand 'Mere LAURENTIDE INN

TO THE EAST IS SUEZ—AND OIL

A.P. Feature Service

Two German armies, one north of the Mediterranean, one south of it, face east today toward two major goals of empire —the Suez Canal and the Near East oil fields.

Of these goals, both defended by the British, the oil fields are more immediately important to the Nazis. Control of Near East oil would give the Germans replenishments for mechanized armies and planes.

The German columns on the Bulgarian-Turkish border are roughly 1,000 miles away from the Iraq-Iran oil fields. The way between is paved with politico-military question marks:

* * *

Turkey has an alliance with Britain, has said she will hold to it. If she does, Germany's task is much more difficult than if permission for troop transit were granted. Turkey's peasant soldiery is tough, the terrain tougher.

Russia. Stalin blows hot and cold in the same week, as when he lauded Yugoslavia and signed the Russo-Japanese pact, long desired by Germany. If Russia approves Germany's drive to the east, she could influence Turkey to "play ball" with the Nazis. If Russia grows recalcitrant at the approach of German armies to the Dardanelles, her window of the western world, and to her Caucasus oil fields, she may add to Germany's problem.

French Syria. Germany now has a Mediterranean port in Salonika. If French Syrian forces acquiesced, Salonika-through-Syria offers an alternative route to Iraq oil.

Iraq. Pro-British Regent Abdul Illah recently was ousted by a military junta headed by Rashid Ali al Gailani, who had previously showed pro-Axis bias. His coup d'etat was disquieting to the British. One end of the Kirkuk-Haifa pipeline for British Mediterranean fleet oil is in Iraq. A hostile Iraq would complicate defence of the oil fields, even though Britain has air garrisons near Baghdad.

* * *

The German columns that forced British withdrawal from Libya are within 250 miles of Alexandria and Suez. Between lies desert and the only road is on the coast within shelling range of British warships.

Alexandria is the only naval base in the eastern Mediterranean capable of repairing big ships. On its possession hinges British naval supremacy in those seas. That haven lost, the British fleet must needs fall back on Gibraltar or beyond.

* * *

Alexandria and the Suez Canal are important to Hitler from the standpoint of long-range world domination. The Suez controls the European-Asian trade route, certainly one of the major commerce avenues of the world.

* * *

These are considerations making up the balance and counter-balance of power in the Eastern Mediterranean, as the northern and southern Nazi columns aim at envelopment of the inland ocean in a sea-separated pincers movement.

On the outcome of the Eastern Mediterranean struggle depends domination of one of the world's four greatest oil reservoirs (the U.S., Russia and Venezuela are the others) and the No. 1 peacetime trade route between Europe and Asia.

De Gaulle Units Mass Along Fr. Somaliland

VICHY, France, April 29—(AP).—The Petain Government today claimed receipt of information that Free French forces, supported by British mechanized units, are massed just inside the southern border of French Somaliland, East Africa.

(Allied comment on this Vichy assertion was not immediately available.)

The Vichy announcement asserted necessary instructions had been given the governor of the French possession to prevent its going over to the followers of Gen. Charles de Gaulle.

The de Gaullist troops were said to be concentrated at Daouanleh, just within French Somaliland and a station on the railway which runs from Addis-Ababa, capital of Ethiopia, to Jibuti, French Somaliland port on the Gulf of Aden.

Still other followers of Gen. de Gaulle were said to have disembarked at Zeila in adjoining British Somaliland.

The Vichy Government claimed the de Gaullists tried to make contact with French advance posts in order to persuade them to swing over to the Allied side.

A de Gaullist airplane it further claimed, dropped pamphlets on all French posts, urging the soldiers to go over with their arms and transport. It said the pamphlets were signed by Gen. le Gentil Omme, formed Allied commander in French and British Somaliland, whose headquarters now are at Aden, British protectorate across the Gulf of Aden.

Navy Plant Burns

INDIANHEAD, Md., April 29. — (AP).—Fire destroyed a building early today at the United States Navy's big Indianhead powder plant. Captain M. L. Hersey, in command of the plant, said only three men were working in the building and that none was injured. Cause of the blaze was undetermined, he said, "but there is absolutely no question of sabotage."

At Washington the Navy Department said the fire was confined to to the ether house and estimated the loss at about $150,000. It was emphasized there was no explosion though there were reports at Indianhead that ether tanks blew up.

Canadian Oompah

Tossing a few new notes into the Battle of Britain, these Canadian army bandsmen make an impressive sight (with sound) in line ahead as they practise their tooting at their English camp.

Canadians Farmers Forgotten By War Leaders, Smaller Acreage Is Now Under Cultivation

TORONTO, April 29 — An unofficial inventory of Canada's farm resources, authored by a small group of independent experts, last night reported agriculture almost in bankruptcy, its problems overlooked by the nation's war leaders and its probable productive capacity in 1941 the lowest in several years.

The stock-takers were Agnes Macphail, Globe and Mail columnist and noted agricultural authority; Rev. W. A. Amos, one of the organizers of the U.F.O., and J. W. Buckley, secretary of Toronto Trades and Labor Council. They took part in a "town forum" discussion at the Forestens Hall, College Street.

Miss Macphail, the first speaker, said she had never seen Canadian farmers "as uniformly angry as they are now and with as little respect for constitutional authority." Federal authorities, she said, had done much to make things difficult for the farmer. They had fixed selling prices on his products at low levels in the face of rising living costs, she said, and had forced "the cream of labor" out of agriculture by making it impossible for the farmer to pay high enough wages.

Farmer "Not Going On"

"The Federal authorities won't know it until the fall," she said, "but the farmer is not going to go on. There's going to be less acreage sown this year than for many years. The farmer says, and I think quite rightly so, that the cards are fixed against him."

The average earnings of the Canadian farmer throughout the last ten years were placed by Miss Macphail at about $473 a year. In 1937, "the best year since the depression until this one," she said, only 9 per cent of the national income went to farmers who represented one third of the population. She said she had recently learned that the Canadian farmer's average income over a ten-year period had exceeded by only $43 a year that of the sharecropper in Southern United States. She observed: "And sharecroppers are a running sore on the body politic."

"If you want to increase the production of cheese, bacon or any other commodity," she asserted, "there's only one way to do it—pay for it. We farmers want to give Britain all she needs, but we can't, and I tell you tonight we will not produce below the cost of production. The thing I'd like to see the farmer do in wartime is to go on strike, and I think something like that will have to come."

Should Be Subsidized.

If the Government's policy in wartime was to produce cheap foods at below cost, she said, farmers would have to be subsidized. Miss Macphail urged city people not to press the Government to reduce fixed prices on any commodity until they were certain that the farmer was getting enough to meet production costs.

Mr. Buckley, speaking for trade unionists, said the interests of farmers and industrial workers were identical. He advocated "closer collaboration" between the two groups; "wider consolidation in the co-operative movement between producer and consumer, and the elimination of the middle man."

It was in the farmer's interests, said Mr. Buckley, that those who bought his products should receive higher wages. He could only produce so long as there existed a market for his goods. And if the price paid the farmer represented only 30 per cent of the retail cost, how could city workers afford to buy those products? he asked.

"I know of the grief of farmers to-day," declared Mr. Amos, the last speaker, "and Miss Macphail hasn't told you the half of it. Agriculture now is practically bankrupt. The morale of farmers is slipping, and there are hundreds of acres that will not be in cultivation this year that otherwise would be."

Students No Solution.

Allowing High School students to leave their classrooms early, said Mr. Amos, would not solve the problem. Most of the men and women left on farms to-day, he said, were over 50 and unfit physically to carry on with such amateur support.

"Some of the best farmers in our county—the County of Perth—men who ordinarily were putting away nest eggs each year, are now digging into that reserve," he said. "This year they're going to seed down the new crop and put it all into hay so they won't be confronted with this terrible labor situation. I'm going to do it myself, and I hope I won't be interned for it.

"We have got to get out and build some better system of democracy," Mr. Amos said. "If this war ends without any such change there will just be another repetition before we know what it's all about."

Raise For Seamen

MONTREAL, April 29 — (CP). — Wage increases ranging up to $10 a month for various categories of seamen working for lake shipping companies were announced to-day by the National Maritime Federation following negotiations with the companies.

H. N. McMaster, Federation president, said in a statement that the increases are covered by existing contracts as well as new contracts efective from the opening of the 1941 navigation season.

Afternoon Tea Held By Parochial Guild

LAKEFIELD, April 29—(ENS). — A successful afternoon tea and sale of aprons was held on Thursday afternoon at the home of Mrs. G. M. Stuart, Queen Street, under the auspices of the Parochial Guild of St. John's Church.

Mrs. (Rev.) H. R. Howden presided at the tea table and the sale of aprons was under the convenership of Mrs. O. A. Langley.

The sum of twenty-three dollars was realized, which will be devoted to the work of the Guild in the upkeep of the church.

Marmora News

Miss Annie Knox, Reg.N., of Peterborough is spending a few days at her home here before taking a special course at Western Hospital, Toronto.

Mr. Alexander Gawley of Belleville spent the week-end at his home here.

Mr. and Mrs. William Lavender and son Ivan, spent Sunday with relatives at Glanmire.

Mr. John Fox of Peterborough spent the week-end at his home here.

Miss Betty Kennedy of Belleville spent the week-end at her home here.

Mr. and Mrs. Charles Nobes of Rawdon township visited Mr. and Mrs. Smith Fraser, on Sunday.

Miss Joan O'Connor, nurse-in-training at Hotel Dieu Hospital, Kingston, spent Sunday with her parents, Mr. and Mrs. E. D. O'Connor.

Miss Teresa Shannon, nurse-in-training at Hotel Dieu Hospital, Kingston, visited her parents, Mr. and Mrs. E. Shannon at Deloro over the week-end.

Mr. and Mrs. D. A. Rattray and son Gordon, of Toronto, visited Mr. and Mrs. D. Rattray at Deloro over the week-end.

Mr. and Mrs. Don Robertson and daughter Virginia visited relatives in Blairton on Sunday.

Crystal Palace

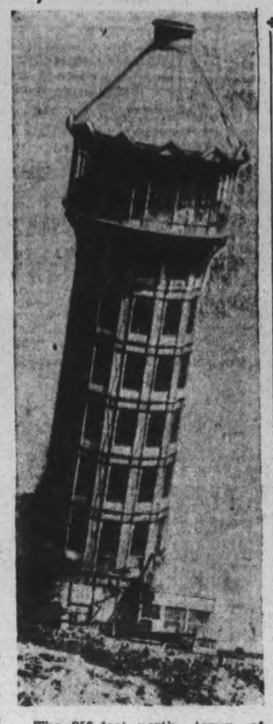

The 250-foot north tower of London's famous Crystal Palace is pictured as it came crashing to the ground after being toppled by a group of army engineers.

Relieved Pains In Limbs And Back For This Grateful Man

Has High Praise For Syntona After Year of Suffering. Could Hardly Stand Erect, Joints Were So Stiff and Sore. Now Walks Four Miles to Town. Often Due to Faulty Action of Stomach, Liver, Kidneys or Bowels.

MR. HENRY W. THOMAS

"I am certainly pleased with the results I got by taking a treatment of Syntona," said Mr. Henry W. Thomas, West 17th Street, Barton Township, in a recent interview:

"About three years ago I began to suffer with acid stomach, indigestion, belching, heartburn, and constipation. I would get blinding headaches and dizzy, bilious spells. Later, the pains set into my back and they spread all through my legs and feet. No matter what I tried I just seemed to be getting steadily worse until my joints were so sore and stiff that I could hardly stand erect.

"I had read and heard about how Syntona had helped others who suffered similarly, so I began taking it, too. After taking the first bottle I felt decidedly better, so I got some more, and it has given me grand relief. I am able to walk the four miles downtown now without any trouble. I am free of those headaches and dizzy spells and my stomach doesn't trouble me like it used to."

The reason such good results are produced by a medicine that is compounded to act on the stomach, liver, kidneys, and bowels at the same time is simply this: The organs of assimilation and elimination are so closely related in their functions that when one becomes ailing, it so often affects one or more of the others. Food that should supply energy and resistance, only ferments in the stomach. Soured particles and poisonous waste matter are absorbed into the bloodstream and soon the whole system is rundown.

Syntona is sold and recommended in Peterborough at Elliott's Drug Store.—(Advt.)

CANADIAN DEPARTMENT STORES

50 Half day SPECIALS

Store Closes at 12.30 Wednesday – No C.O.D. Phone Orders

Colorful Glass TUMBLERS
Half Price
Each .5
Gay, bright floral designs on glass with chip-resisting edge. Half Day Special, each 5
—Basement, C.D.S.

Cedarized GARMENT BAGS
Each .39
Heavy, dark red paper storage bags with white interior—excellent protection against moths, etc. Size about 60" x 72". Metal side fasteners. Special, each ..... .39
—Main Floor, C.D.S.

Plaid Flannelette BLANKETS
Each .89
Limited quantity! Size about 70 x 84 inches. Comes in rose, blue, mauve and gold color. Half Day Special, each ..... .89
—Second Floor, C.D.S.

Reduced! Men's Calf OXFORDS
Pair 4.44
Broken assortment of regularly 6.00 oxfords in black and brown. Sizes 5 to 10½ in the lot except size 7. Special, pair 4.44
—Main Floor, C.D.S.

CANADIAN DEPARTMENT STORES

Weather
Cooler; Showery

Evening Examiner
Peterborough

FINAL
LAKESHORE AND CITY EDITION

VOL. LXXXV, No. 101 — PETERBOROUGH, WEDNESDAY, APRIL 30, 1941 — ★★ — PRICE THREE CENTS

45,000 BRITISH, ANZACS ESCAPE BLITZ IN GREECE

Huns Move Troops to Finland

MOSCOW, APRIL 30 — (AP). — Pravda, Communist Party organ, reported to-day that four German transports had landed about 12,000 German troops equipped with tanks and artillery at the port of Turku (Abo), in south-west Finland, on April 26.

The troops proceeded north-east to Tampere on April 28, Pravda declared in a despatch from Tallinn, Estonia.

The report of the German troop arrivals was contained in the following nine-line despatch printed at the top of Pravda's foreign news page without comment.

"According to reliable reports on April 26 there arrived at the Finnish port of Abo four German transport ships from which about 12,000 German troops landed with arms, tanks, artillery, etc., on April 28 the troops began to move to Tampere."

Germans here asserted the Nazi troop arrival was merely part of the regular movement of troops through Finland to Norway which has been going on for some time under agreement with the Finnish Government.

It was the first time, however, that notice of such movements had appeared in the Soviet press.

Pravda, in a separate article "The Great Force of Stalin's Friendship of Peoples," referred to the Karelian Republic created after the Soviet-Finnish War last year.

"The toilers of the Karelian Finnish Republic are living in in friendship," it said. "Beyond the border in capitalistic countries now as never before are being developed national hatred, beastly chauvinism, and the ideology of looting war."

Nazi Chain on Russia?

The continued presence of German troops in Finland might forge a new link in the Nazi chain around parts of Russia, following Germany's occupation of Rumania and Bulgaria, and her advance through Yugoslavia and Greece to the islands off the Dardanelles.

German Ambassador Count Friederich von der Schulenburg is flying back to Moscow from Berlin. Diplomatic quarters awaited his return to learn whether there would be any new developments in Soviet-German relations.

V. G. Dekanozov, Soviet Ambassador to Germany, arrived in Moscow yesterday.

Comsomol Pravda, organ of the Young Communists' League, said: "As a result of last week's battle the British have entirely lost their position in Greece, but their position in the Eastern Mediterranean remains firm."

3000 Casualties At Olympus, Thermopylae 12,000 Of 60,000 Sent In, Unlisted But Withdrawal Continuing Says Churchill

R.A.F. Convoy Patrols Beat Off Huns In Mediterranean

CAIRO, April 30—(AP).—Axis air attacks have been "repeatedly repulsed" by Royal Air Force planes flying "constant convoy patrols" over certain areas of the Mediterranean, the Royal Air Force Middle East communique said today.

There was no further indication whether the war bulletin referred to the R.A.F. screening ships carrying Empire forces from Greece.

A communique from Middle East Army headquarters said the withdrawal from Greece is "continuing Satisfactorily."

Sudanese forces, its war bulletin said, captured the Ethiopian town of Socota last Sunday, inflicting many casualties and taking 515 prisoners—of whom 400 colonial troops volunteered to join the British forces.

In North Africa, the situation at Tobruk, Libyan port where a British garrison is holding out against Axis forces which have driven eastward beyond it, it was said to be unchanged.

The only word on Salum, Egyptian outpost just across the frontier which Axis vanguards have reached, was that "patrol activities are continuing."

Claim Retreat Cut

BERLIN, April 30—(AP).—The German High Command asserted today that Nazi motorized forces in "sharp pursuit" of Allied forces in Greece have advanced to the southern ports of Peloponnesus, cutting the British retreat to sea."

"In this action up to date," the communique said, "5,000 Britons, including one general, as well as numerous Serbs, among who were four Generals and an addition 300 officers, were taken prisoner."

The Nazi Commentary Dienst aus Deutschland claimed today that a new Greek Government had been formed and asserted this is viewed in Berlin as "the actual end of the war in Greece."

Athens Satisfied.

LONDON, April 30—(CP).—The Greek Government advised Britain on April 21 to withdraw her expeditionary force from Greece because "further sacrifice" would be in vain, it was disclosed today.

The Foreign Office news department issued this translation of the Greek message to the British Government:

"The Greek Government, while expressing to the British Government and to the gallant Imperial troops their gratitude for the aid which they have extended to Greece in her defence against the unjust aggressor, are obliged to make the

R.A.F. CONVOY PATROLS (Continued on Page 2, Column 7)

Raiding The Nests

LONDON, April 30—(CP).—Havoc planes carried out successful attacks last night on three airdromes in Northern France from which German raiders fly against Britain, the Air Ministry news service said today.

One Nazi fighter was shot down when it attempted to engage a Havoc, United States-built craft.

The Ministry said a stick of high explosive and incendiary bombs dropped from a low level was seen to burst on an airdrome just as three German aircraft were about to land and two others were taxiing across the field.

Bombed Day After Day Facing Odds 5-1 Men Never Once Broke

LONDON, April 30.—(CP).—Forty-five thousand British and Empire soldiers have been evacuated from Greece, Prime Minister Churchill announced in the House of Commons to-day.

Mr. Churchill said 60,000 troops, including one New Zealand and one Australian division, comprised the expeditionary force sent to aid Greece.

These had sustained about 3,000 casualties in killed and wounded, he added.

This would leave 12,000 troops still unaccounted for.

The Prime Minister held out hope that stilu more troops would be removed from Greece. Replying to one question he said:

"I believe I said at least 45,000."

He said he believed the troops taken off the Hellas Peninsula had safely reached their bases without mishap.

"Considering our air force was through superiority of the enemy force compelled to leave the airfields from which it could alone effectively cover the retreat of the troops and that only a small portion could be used to cover points of embarkation, this must be considered remarkable, said the premier.

Heroes Every One

"The conduct of the troops and especially of the rearguard in fighting their way so many miles to the sea merits the highest praise.

"It is the first instance where air bombing, prolonged day after day, has failed to break the discipline and order of marching columns who, besides being thus assailed from the air, were pursued by no less than three German armored divisions as well as the whole strength of German mechanized forces which could be brought to bear.

BOMBED DAY

(Continued on Page 2, Column 7)

US Warships, Plane Carriers Already In Vital Role Patrolling Into War Zones

Roosevelt Emphasizes "No Mileage Limits" —May Make Convoys Dead Issue; Berlin Says U.S. Must Take Consequences

WASHINGTON, April 30—(AP).—Warships of the United States Navy, patrol bombers, and in all probability carrier-based aircraft, informed sources reported today, are already playing a vital role in patrolling ocean stretches which figure in Britain's "battle of the Atlantic."

This assertion was made after President Roosevelt's flat statement that United States naval vessels were not prohibited from entering combat zones by an executive order and that they would operate anywhere deemed necessary for Western Hemisphere defence.

In Berlin a Nazi spokesman asserted today that "whether Mr. Roosevelt declares the war zone or not it does not change our declaration nor its consequences."

The pokesman referred to a "categorical declaration months ago that whoever goes into the war zone (with aid for Britain), regardless of what flag his ship is flying, will be torpedoed."

Mr. Roosevelt, in telling this to his press conference yesterday, said that it did not mean that navy units are going into the European combat zone or that they would go in.

In Zone Already.

Nevertheless, apparently informed sources said it would be no surprise to them if the navy's patrol aircraft has been covering at least portions of area included in Germany's recent extension of her counter-blockade zone westward. They mentioned specifically that part of the counter-blockade zone which stretches from Iceland almost to the coastal waters of Greenland, where the United States has acquired defence base privileges. This has been a danger area for British shipping.

The potential effectiveness of the whole farflung surface and air patrol is so great, in the opinion of those sources, that it may make the convoy question a dead issue.

Mr. Roosevelt, in discussing the patrol yesterday, repeated time and again that there were no mileage limits for its activities. A little earlier Admiral Harold Stark, chief of naval operations, had disclosed that at some points ships of the fleet were cruising as far as 2,000 miles offshore, but Mr. Roosevelt declined

U.S. WARSHIPS

(Continued on Page 2, Column 3)

They Still Fight

NEW YORK, April 30 — (CP).—The B.B.C. said last night that the Oslo-Berge railway in German-occupied Norway "has been out of action since Saturday when a train was derailed" and that sabotage is suspected.

In a broadcast heard here by C.B.S., the B.B.C. said that there was clear evidence of continued resistance to Nazi rule in Norway.

Fires broke out in a big theatre in Oslo and in a cellulose factory in Drammen Tuesday, the B.B.C. said.

The Minister for Ecclesiastical Affairs was quoted as saying "members of Quisling's (fifth column) party are being frozen out of religious associations and church services and are being denied holy communion."

7 Raiders Down Battering Plymouth Anew

PLYMOUTH, England, April 30—(CP)—German raiders blasted at still-standing sections of this heavily bombed city during the night in an attack which watchers said equalled in severity previous poundings of the port.

The four-hour assault was the fifth on the city in eight nights.

Poor visibility hampered the Nazi bomb aimers in finding particular targets and, as a result, many bombs fell in areas already wrecked in earlier raids. Among buildings badly damaged was a home for the aged.

The government expressed fear that "a large number of persons" may have been killed.

Seven of the raiders were shot down, however, in the overnight attacks on Britain—at least five of them over Plymouth.

Authoritative reports listed three of the raiders as bagged by Royal Air Force night fighters and three by the anti-aircraft barrage.

A British communique said flights of Nazi bombers also dropped explosives at scattered points in southwest and southern England, East Anglia and South Wales. In South Wales, there were a number of casualties, and some persons were killed.

7 RAIDERS DOWN

(Continued on Page 2, Column 8)

Drastic Changes Proposed On Quebec Liquor

QUEBEC, April 30 —(CP)—A bill that would make far-reaching changes in the present Quebec liquor law received first reading without debate in the legislative assembly last night.

The bill proposes a division of the province into two regions and, generally speaking, the restrictions against sale of liquor would be less severe in region A than in region B.

The counties coming within region A are listed in the bill, and include the island of Montreal and the region westward to the Ontario border, the Laurentian district to the north, part of the eastern townships, and extend northeast along the St. Lawrence as far as Three Rivers.

Region B is described as "the territory of the province not included in region A."

The bill allows liquor to continue to be sold in cafes, with a meal costing at least 40 cents, and beer and wine may still be sold in restaurants with such a meal, but its definition of cafes and restaurants includes the phrase "situated in cities or towns of over 20,000 souls."

It provides that "hotels, steamboats, dining cars and clubs" may serve liquor under a license from the Quebec Liquor Commission, but specifies that such a license will not be granted to hotels situated outside cities and towns or hotels in region B unless "it is established that such a hotel is needed for tourist-travel."

N) Liquor On Sunday.

The status of taverns where beer is now sold without a meal would remain unchanged. The bill would, however, ban the sale of liquor on Sundays and holidays, and would prevent the cashing of pay-cheques in taverns, hotels, inns, cafes and restaurants.

The measure would raise from 18 to 20 years the minimum age of persons to whom liquor may be sold, and would prohibit sales "to persons who are obviously under the influence of alcoholic liquor."

Advertising would be restricted by two clauses in the bill. One provides that it be forbidden "to represent that an alcoholic liquor is beneficial to health, or that it possesses nutritive or curative value," and the other prohibits advertising "of any alcoholic liquor by means of signs or posters, unless they are placed within a building so as not to be visible from outside."

Red Transit Ban On War Goods Blow To Berlin?

MOSCOW, April 30 (AP)—Transit of war materials through Soviet Russia has been forbidden by the government, the magazine Foreign Trade, organ of the foreign trade commissariat, announced today.

A notice published in the magazine said transit of such materials had been forbidden since March 18.

An order signed by Foreign Trade Commissar Anastas I. Mikoyan on that date made licenses necessary for shipment of goods across Soviet territory and ruled that permission would not be given for the transit of armaments, munitions, planes, explosives, poison and other materials, including machinery for making planes and munitions.

Slap On Berlin's Face

LONDON, April 30 (CP)—British circles expressed hope today a Russian ban on transit of war materials across the U.S.S.R. would result in the closing of one of German's vital supply routes.

Some quarters interpreted the Russian action—reported in a Reuters-news agency dispatch from Moscow last night—as an expression of Moscow's disapproval of German expansion in southeastern Europe.

Less optimistic observers, how-

RED TRANSIT BAN (Continued on Page 2 Column 3)

Pilot Dies In Crash

Cookstown, Ont., April 30 (CP)

A Royal Canadian Air Force training plane from Camp Borden plunged into a farm field 1½ miles northeast of this Innisfil township village today, killing the pilot whose identity could not be learned immediately.

The plane struck the ground with terrific force, opening a crater five feet deep and 20 feet wide. It fell on the farm of Eldred Ley who tried in vain with Sandy Sutherland, a neighbor, to raise the plane and release the pilot's body.

Hepburn Sees New Gas Tax Tourist Blow

TORONTO, April 30 — (CP). — Canadians generally today appraised the third war budget brought down in the House of Commons and began calculating the effect of heavily increased taxes.

Premiers of Canada's provinces had little first-reaction comment to make on Finance Minister Ilsley's proposal that the provinces leave the field of corporation and personal income taxes to the Dominion, with stipulated compensation, but cabinet meetings were planned.

Meanwhile, the man in the street —his own budget to consider— could reflect that more of his

HEPBURN SEES

(Continued on Page 14, Column 4)

Ships For Britain

Washington, April 30 (AP)

BRITAIN and the 21 American republics were reported near a compromise agreement today that would make possible the mutually advantageous use of some 160 foreign flag vessels, now idle refugees in western hemisphere ports.

In brief, it would enable Britain to acquire any "surplus" shipping that remained after Pan-American needs were met.

Forecasts that acceptance of such a working formula was imminent followed two conferences between Viscount Halifax, British Ambassador, and State Undersecretary Sumner Welles.

Last Minute News

TORONTO—(CP).—All fire reels in the west end of the city were called out this afternoon to fight a fire which had razed five houses and a factory at Osler and Pelham streets shortly after it started.

WASHINGTON—(AP)—The Senate Foreign Relations Committee, by a vote of 13-10 refused today to report out a resolution which would have prohibited the use of convoys without sanction of the United States Congress.

A member of the committee who left his colleagues shortly after the vote was taken disclosed the action.

WASHINGTON — (AP). — Navy Secretary Frank Knox said to-day the United States navy expected to build substantial numbers of high speed "mosquito boats" for Britain, but stressed that there are no larger warships available for transfer.

LONDON — (CP). — Greece, except only the Island of Crete, was officially declared "enemy-occupied territory" to-day by the Board of Trade and Ministry of Economic Warfare. Thus, the country comes under the British blockade and goods originating in Greece, aside from Crete, becomes subject to seizure.

Envoy Left Stranded On Dock

Italian Troop Arrival At Albanian Port Foils Sub Rescue

DURAZZO, Albania, April 28 — (Delayed) — (AP). — Ronald Ian Campbell, British Minister to Yugoslavia, is stranded in this Albanian port with his staff after failing in a daring plan to escape the invading Axis armies by submarine.

The British officials with their families and a sprinklink of Greek, Belgian and Polish diplomats from Belgrade—about 40 persons in all—were found in a Durrazo hotel by foreign correspondents who arrived here from Rome on their way to the former Italian-Greek war front.

The party had been at the hotel for three days, not exactly refugees or prisoners, but a bit of both.

They were brought here by bus from the Yugoslav port of Dubrovnik, where they were found waiting on the dock for a British submarine when Mussolini's soldiers marched into the city.

While they were on the dock, the submarine spent to spirit them away poked its conning tower above the surface of the harbor, but the crew spotted the Italian soldiers on the dock, and the craft immediately submerged. That was the last seen of it.

That is the story told by the Italians.

The British themselves refused to talk to three American correspondents who, with a dozen Germans and five other Europeans, met them in the lobby of the Hotel Dei Dogi.

It was only by accident that the correspondents met the diplomats.

The Americans, particularly, were surprised to hear English spoken by clusters of men and women playing bridge in the hotel lobby.

Some of the women seemed rather disconsolate, but the men appeared cheerful enough. However, from the clerks up the scale to the minister, to whom the correspondents sent their cards with requests for an interview, all refused to talk.

The correspondents, on their conducted tour, crossed to Durazzo in a ship that threaded British minefields in the Adriatic in a hazardous night cross from a southern Italian port.

235 Hospital Bomb Victims

3 Doctors, 40 Nurses Also Killed In London Raids

LONDON, April 30(—(CP)—Health Minister Ernest Brown announced today 235 hospital patients had been killed and 195 injured in air raids in the greater London district up to April 17.

The figures, which covered 400 hospitals of all kinds in London, were issued, Mr. Brown said, to dispel public fears concerning risks incurred by hospital patients during air attacks. He said they run no more risk than other buildings.

Of more than 100 casualty receiving wards included in London's emergency scheme, only three have been put out of action completely, he declared.

The Minister recalled that total

235 HOSPITALS

(Continued on Page 2, Column 4)

The Weather

The Examiner Barometer
Noon - - 29.48

Peterborough Temperatures

To-day:
Night low - - 53
Noon - - 78

Yesterday:
Highest - - 80
Lowest - - 42

One Year Ago:
Highest - - 74
Lowest - - 51

80° Recorded Tuesday

Yesterday's maximum of 80° was the highest registered in the past seven months; the previously 80° was on September 23, 1940.

Weather Forecast:

Georgian Bay — Moderate south-west winds; fair and warm. Thursday: Moderate variable winds; partly cloudy and somewhat cooler, with light scattered showers.

Lower Lake Region — Light to moderate west and south-west winds; fair and warm. Thursday: Moderate variable winds; mostly fair; a little cooler in east portion.

Northern Ontario — Cloudy and cool to-night and Thursday, with occasional showers.

Ottawa and Upper St. Lawrence Valleys — Moderate variable winds; partly cloudy and somewhat cooler to-night and Thursday, with light scattered showers.

Manitoba — Moderate north-east to east winds; partly cloudy and cool. Thursday: Fair and somewhat milder.

Saskatchewan and Alberta — Fair and moderately warm to-day and Thursday.

Ottawa Ends Hamilton Strike

Puts Controller In Steel Plant—Sydney Holds Defiant

HAMILTON, April 30.—(CP)—Employees of the National Steel Car Corporation plant here went back to work today to end a strike which started Sunday night when members of the Hamilton local of the Steel Workers Organizing Committee protested what they said was failure of the corporation to implement recommendations of a conciliation board.

The strike ended early today with receipt of a message from the Department of Labor that E. J. Brunning had been appointed as controller of the plant to ensure its maximum effort in war production. The workers who crowded the roadway in front of the plant's main gate were told over a loudspeaker system by C. H. Millard, executive director of the S.W.O.C., that their demands would be recognized.

The men were told that George Tanner, president of the Hamilton local of S.W.O.C., would be reinstated immediately, as the Board had recommended, and that a vote would be taken in the plant to determine whether a majority of the 2,700 employees supported the S.W.O.C.

Tanner was among the workers who poured through the gates of the plant in the seven o'clock shift this morning and company officials said "full speed ahead" was the watchword as the big plant began to catch up.

Announcement of Mr. Brunning's appointment "to direct the operations of the plant in the interests of maximum war production" was made at Ottawa last night by Munitions Minister Howe.

Tanner's re-instatement was among the recommendations of an interim report of a Board of Conciliation which inquired into differences between the company and he union. Mr. Brunning's appointment resulted, Mr. Howe said, "from the policy of the owners in refusing to carry out" the Board's interim findings.

OTTAWA ENDS

(Continued on Page 2, Column 2)

Red Jokes Lean Pro-British

Latest Sees Churchill Victor—Laugh At Duce

MOSCOW, April 30 — (AP). — The Russians, despite their worries about the war around them and the cares of their life at home, still find time to tell jokes.

The stories they tell give an insight into what they are thinking, which you won't find recorded in the political columns of Pravda or the military commentaries of the Red Star, but which is an important part of the Soviet viewpoint.

The policy of their government has been one of neutrality, and of economic aid to Germany, while pressing forward with a campaign of internal reconstruction. The leanings of the people are not all in that direction.

RED JOKES LEAN

(Continued on Page 2, Column 4)

Income, Defence Levies Soar Gas Up 3 Cents, Movies, Travel, Wine And Sugar Hit

Exemption On Building Materials Dropped
New Federal Death Duty Added
As Ilsley Strikes Out To Pay For War

OTTAWA, April 30—(CP).—The highest Federal taxes in Canadian history were in effect today.

The 1941 budget speech, delivered in the House of Commons by Finance Minister Ilsley yesterday, announced new and increased imposts designed to draw money from private citizens in all activities of life into the treasury to finance the war for freedom.

If a Canadian earns more than $660 a year, if single, or $1,200 if married, he will pay more in his National Defence tax.

If he earns more than $750 a year if single or $1,500 if married with an allowance of $400 for each child he will pay more in income tax

If he goes to the movies he will pay 20 per cent. on the value of his tickets.

If he drinks wine, beer or soft drinks he will pay additional imposts.

If he travels he will pay a tax on his railway, bus or airline fare; or an extra three cents a gallon on gasoline if he drives his own car, plus an additional Excise tax if he has to buy a new car.

If he uses the long distance telephone the tax on his toll will be higher.

Tax On Building Material.

If he builds a house he will pay sales tax on his building materials, hitherto exempt from that tax.

If he dies and leaves an estate his heirs will pay Dominion as well as Provincial succession duty taxes.

(A one-cent a pound increase in the excise sugar tax also was announced but this will not affect the consumer since the price increase was ordered March 30 to forestall speculative pre-budget buying).

After hearing the budget address the House turned to consideration of the want of confidence motion on the government's agriculture policy which has been before the Commons since the Easter recess.

Victor Quelch (N.D. Acadia) suggested if the government could not pay prairie farmers more than 70 cents a bushel for wheat it should give them war savings certificates to bring the price up to a fair level.

But it was the budget rather than the regular debate which held main attention.

"The financial task of the Canadian people in this fiscal year is,

INCOME, DEFENCE
(Continued on Page 14, Column 1)

MORE ABOUT—
Ottawa Ends

(Continued from Page 1)

The Minister's statement warned that "unnecessary interruptions of munitions production "cannot be tolerated."

"Under present conditions the findings of a Board of Conciliation must be supported by drastic action if such action seems warranted."

The settlement of the strike here, involving about 2,500 workers, brought conflicting reports on what effect it would have on a 24-hour "sympathy" walkout planned by other thousands of steel workers at Sydney, N.S., and Sault Ste. Marie, Ont.

At Montreal, Silby Barrett, regional director of the S.W.O.C., said he had been informed the employees of the Dominion Steel and Coal Company's huge plant at Sydney had decided to stage the walkout Friday in support of 300 strikers at the Peck Rolling Mills in Montreal.

Ivan J. Campbell, S.W.O.C. representative here, said the walkout there in support of the National Steel Car employees had been cancelled with the settlement of the strike.

"I think the government did a fine thing there," Barrett said in commenting on the Hamilton developments. The tie-up would never have come off if the management had accepted the recommendations of the Conciliation Board."

Surprise To Official.

Word of the Government's action in appointing a controller "of the business, undertaking, affairs and operations" of the plant — in the words of the order-in-council on Mr. Brunning's appointment—came as a surprise to R. S. Hart, vice-president of the company and general manager of the Hamilton plant.

"I did not know about that, but you can be sure of this: We are not going to relax our efforts as long as effort is required of us."

The order-in-council said neither the company's board of directors nor shareholders of the company would be entitled to "manage, operate or carry on or control or supervise the management, operation or carrying on of the business, undertaking, affairs and operations of the plant" while the controller is in charge.

It provides for a penalty of a fine of not more than $5,000 or imprisonment for five years or both to anyone convicted of interfering with the controller.

RATIONED VACATIONS

BERN—(CP)—Even child visitors are rationed in Switzerland—children from warring nations are permitted to enter, for brief vacations, only in small numbers.

EVERYMAN FIRE FIGHTER

FIFE, Scotland—(CP).— As part of its fire prevention scheme, Fife County Council has issued handbills to see that every householder knows how to go about notifying an outbreak of fire in any area.

TEST THIS
Famous 38 years Proven Remedy
Sybilla SPAR'S For
Sore Throat, Whooping-Cough, Colds, Cough Bronchitis and Infected Tonsils. Results or money back. Try it. All Druggists.—(Advt.)

I Recommend
ALABASTINE
for attractive, low-cost decoration
Enough for an average 12'x12' room costs only $1.40
• Inexpensive—a 5-lb. package covers approximately 250 sq. feet, one coat—yet costs only 70c.
• Beautiful colours—14 lovely pastel tints to choose from.
• Easy to use.
• Odourless—dries quickly. Rooms can be occupied the same day.
Get a FREE colour-chart today, at any Hardware or Paint Store.
AL-41-4
ALABASTINE
For Tinting Walls and Ceilings

THOMAS A. REHILL CO.
210 WOLFE STREET PHONE 5401

Peterboro Lumber Co., Ltd.
163 HUNTER ST. W. PHONE 4655

Alabastine—Makes Homes Healthful and Beautiful
PRATTEN HARDWARE
396 George St. Phone 7523 We Deliver

MORE ABOUT—
U.S. Warships

Continued from Page 1

to commit himself to this limit, remarking that the 2,000-mile distance depended on where you measured from.

Japan Takes Notice.

Evidence of Axis interest in the wide patrol system was not slow in forthcoming. Several hours after Mr. Roosevelt spoke, Koh Ishii, director of the official board of information at Tokyo, spoke of the Atlantic patrols as "but one step from war."

Prime Minister Churchill Sunday hailed the extended patrols as "tremendous decisions," representing "naval support" for Britain, within the limitations of the patrol plan. Mr. Churchill spoke of American patrols and British convoy warships as if they were complementary units, one serving in a reconnaissance capacity along part of Britain's Atlantic lifeline, and the other as the combat force that could do duty in the intensified danger zone nearer British ports.

On another phase of maritime developments, Mr Roosevelt told reporters yesterday that an announcement might be forthcoming soon concerning transfer of coast-guard vessels to the navy. Such a step usually is taken only in time of war.

MORE ABOUT—
Red Transit Ban

Continued from Page 1

ever, discounting talk of cooling German-Russian relations, said they interpreted the ban as "more window dressing than anything else."

Despite this disagreement on the true significance, most economic experts agreed the development was loaded with potential importance.

There have been repeated assertions here that large quantities of machine tools and other vital commodities purchased by Russia from the United States were finding their way into Germany, this circumventing the British blockade.

Also last Jan. 28 Hugh Dalton, minister of economic warfare told the House of Commons that Russia was buying cotton, copper, machinery and wheat from the United States to replace huge consignments being sent from the Soviet to Germany.

Mr. Dalton said at that time he hoped conversations then under way with the United States might result in a reduction of American traffic with Russia.

He declared Russian imports of United States cotton during the last quarter of 1940 were 32,000 tons above normal. The United States also sent 57,000 tons of brass and copper and 100,000 tons of wheat to Russia in 1940, compared with only negligible amounts in previous years, he said.

Amounts Very Small

There have been reports of Japanese goods entering Germany through Russia, but most observers believe the quantities were insignificant.

The Reuters dispatch from Moscow said munitions, aircraft parts and accessories, machine tools, explosives and certain chemicals were covered by the Soviet ban.

Special authorization, the news agency said, would be required for transit of other goods.

Trade relations between Moscow and the United States have been the object of attention in Washington for several months, and United States authorities recently were reported taking a more favorable view of Russian buying as a result of growing indications of Soviet opposition to German moves in the Balkans.

Russia also was said to have given repeated assurances that goods purchased in the United States were intended exclusively for domestic consumption.

The United States attitude has been complicated, however, by British pressure for cooperation with the British blockade by a "control at source" strategy.

At the end of March Russia was reported to have about $50,000,000 worth of orders pending for goods in the United States and $50,000,000 more projected. Most of these purchases, however, were dependent upon the granting of export licenses.

MORE ABOUT—
Red Jokes Lean

Continued from Page 1

Their jokes often are sympathetic to Britain.

There is, for example, the one about Hitler, Musolini, and Prime Minister Churchill going to ask a fortune-teller who would win the war.

The soothsayer produced two fish-bowls, one full of water and fish, the other empty, and said:

"The one who captures the fish first will win the war."

Hitler immediately plunged into the full bowl, splashing water around and grabbing for the fish, but got nothing. Mussolini danced around the edge, afraid to get his hands wet, but hoping for Hitler to throw the fish his way.

Mr. Churchill produced a teaspoon, patiently dipped the water from the full bowl into the empty one, picked the fish out of the bottom and was proclaimed eventual winner of the war.

"But didn't it take a long time?" comes the tag-line.

"Sure," is the answer, "but Churchill's in no hurry."

The jokes often take the Italians as their butt.

There is the one about the "British communique":

"Ten thousand Italians and 2,000 mules have been made prisoners in East Africa. The mules offered fierce resistance."

Perhaps these stories are old stuff elsewhere, but it is significant that they are being told now in Russia.

MORE ABOUT—
235 Hospitals

Continued from Page 1

fatalities in the whole country up to the end of March were 29,000 and the number of injured about 40,000.

Only three doctors were killed and eight injured as a result of bomb damage to London hospitals, while of 5,000 nurses, 40 have been killed and 124 injured, he added. Fifteen hospital porters or attendants were reported killed and 76 injured.

Mr. Brown said much the same situation in regard to hospital casualties existed elsewhere in England. In one area, where two ports have been repeatedly bombed, six hospitals have been hit, but only one is still out of commission, he said.

Mr. Brown said about half of air raid casualties required operations.

On the night of London's heaviest raid, he said, a system of switching patients prevented any hospital from being overwhelmed. All the patients were "satisfactorily dealt with" within 12 hours and by late afternoon of the next day 75 per cent had been removed to the country, he declared.

"We have more than enough money in our Bank of Toronto Savings Account to pay these doctor's bills".

"Thank goodness, we were wise enough to make regular monthly deposits. At least I haven't had to worry about going into debt while I've been ill".

This Bank invites you to open a planned savings account. You will receive prompt and friendly service

THE BANK OF TORONTO
Incorporated 1855
54-41

Cheese, Produce and Livestock

GRAIN AT MONTREAL

MONTREAL, April 30—(CP). — Cash grain: No. 1 Northern wheat, 88c; No. 2, 86½c; No. 3, 85½c; No. 3 C.W. oats, 47½c; No. 2 feed barley, 62c a bushel, basis track.

Spring wheat Flour.—First patents, $5.30 seconds, $4.80; bakers' patents, $4.60; a barrel in 98-lb. jute bags, delivered Montreal freight points. (Nominal quotations subject to tax adjustment).

Winter wheat flour—Choice grades in carlots, $4.00 to $4.05; broken lots, $4.15 to $4.25 (plus processing tax of 70 cents per barrel). White corn flour; in carlots, $6.40; in broken lots, $6.70.

Bran, $26.25; shorts, $26.25; middlings, $28.25.

Rolled oats, bag of 80's, $2.50 Hay, No. 2, ton, $12.50 to $13.

Potatoes.—Quebec whites, No. 1, 75's, 50 to 60c; No. 2, 40 to 50c; New Brunswick Mountain, No. 1, 75's, 65 to 70c; Prince Edward Island whites No. 1, 75's, 75c; Prince Edward Island Mountain, No. 1, 75's, 80 to 85c; California White, 100's, No. 1, $4 t o$4.10; 50's, $2 to $2.10; Florida White, 50's, $ 1to $1.20.

MONTREAL PRODUCE

MONTREAL, April 30—(CP). — Produce market prices here Tuesday as reported by the Dominion Department of Agriculture, follow:

Butter. — First-grade creamery 31 to 31½c; first grade solids, jobbing price, 30½ to 31c; Quebec, No. 1 pasteurized, current receipt price, 29½c; No. 2, 28½c; No. 1 wholesale price, 29⅞ to 30c; No. 2, 29⅛c. Receipts: 1,859 boxes.

Cheese.—Western white, current receipts price 14 13-16 to 15-16c; colored 15 7-16 to 13-16c; white and colored, wholesale price, 15c, which price is applicable to cheese manufactured on and after April 1, 1941, for shipment to the United Kingdom. Receipts: 90 boxes.

Eggs.—Graded shipments in used free cases, offered at: A-large, 23 to 23½c; A-medium, 21½ to 22c; B, 21 to 21½c; C, 18 to 18½c. Receipts: 4,950 cases.

TORONTO POULTRY

TORONTO, April 30 — (CP). — Wholesale poultry prices were unchanged here today.

FRUIT AND VEGETABLES

TORONTO, April 30 — (CP). — Wholesale fruit and vegetable prices were unchanged today.

TORONTO CHEESE

TORONTO, April 30 — (CP). — Wholesalers were quoting large government grade cheese today at 16c.

Wholesalers offered cheese to retailers at: New, larger 17¼c; triplets, 17½c. Old, large, 22c; medium, 21½c.

TORONTO PRODUCE

TORONTO, April 30 — (CP). — Produce prices (Dominion Department of Agriculture) today were:

Eggs.—A-large, 24c; A-medium, 23c; A-pullets, 21 to 22c; B, 20 to 21c; C, 19 to 20c.

Churning Cream, wholesale.—No. 1, lb. 33c f.o.b.; 36c delivered; No. 2, lb. 30c f.o.b., 33c delivered.

Butter, wholesale.—First grade solids, 29½c; second grade solids, 28 to 28¾c.

Mill Feed, wholesale.—Bran, $25; shorts, $25; middlings, $27.

MONTREAL POULTRY

TORONTO, April 30 — (CP). — MONTREAL, April 29 — (CP). — Poultry prices per pound today: Chickens, milkfed, grade A, 28½c; B, 26½c. Fresh fowls, 22c. Turkeys, A, 30c; B, 28c; C, 25c. Ducklings, Brome Lake, A 24c; domestic, 22c. Geese, 18 to 19c.

TORONTO LIVESTOCK

TORONTO, April 30 — (CP). — Cattle prices were about steady on a dull market up to mid-session on the Livestock Market here today. Veal calves were weak to 50 cents lower. No price was established for hogs. Western lambs and sheep were steady. Unsold from Tuesday was 400 head of cattle.

Receipts reported by the Dominion Marketing Service were: Cattle, 600; calves, 290; hogs, 780; sheep and lambs, 250.

A few weighty steers sold at $8.25 to $9; butcher steers and heifers $7.50 to $8.50; butcher cows, $5 to $7; bulls, $5.60 to $6.75; stockers, $5.50 to $7.75, and some feeders $8 to $8.25.

Veal calves, $10 to $11 for choice, with common downward. $5.

One car Western lambs, $10.50; local feed lot lambs, $8 to $10.

Sheep $3 to $6.

Hogs closed previously $11.15 to $11.40 dressedweight at yards or plants, with the bulk of sales $11.15 to $11.25, and $8.40 liveweight at the yards.

Representative Sales:

Heavy Steers—2, 1500 lbs. $8; 18, 1660, $8.75; 5, 1100, $8.50; 4, 1080, $8.25; 7, 1070, $8.10.

Light Steers.—13, 1002 lbs. $8.60; 9, 840, $8.50; 13, 960, $8.40; 11, 930, $8.25; 6, 910, $7.75; 13, 820, $7.50.

Heifers—2, 710 lbs. $8.50; 9, 1000, $8.35; 9, 720, $8.25; 2, 770, $6; 11, 860, $7.75.

Bulls.—2 1850 lbs. $6.50; 11, 1600, $6.35; 4, 1420, $6.25.

Fed Calves—2, 730 lbs. $9.50; 4, 620, $9.25; 11, 707, $9; 2, 650, $8.75.

Stores—2, 860 lbs. $8; 22, 812, $7.85; 9, 730, $7.75; 6, 770, $7.50.

Veal Calves—30, 219 lbs., $11.50; 16, 196, $11.25; 43, 192, $11; 83, 180, $10.50; 23, 190, $10.25; 17, 162, $10; 23, 190, $10.25; 17, 162, $10; 9, 165, $9.50; 49, 167, $9; 8, 186, $8; 8, 147, $8.25.

Lambs—57, 102 lbs., $9.50; 16, 104, $8.25; 4, 92, $7.50.

Spring Lambs—1, $10; 7, $8.75 each.

WINNIPEG GRAIN.

WINNIPEG, April 30 — (CP). — There was no trading in either May or July wheat during the first half hour of today's session of Winnipeg Grain Exchange.

Oats and barley held steady and there was a slight drop in rye prices due to minor liquidation. Flax prices were unchanged.

Chicago climbed ⅝ cent and Buenos Aires again was unchanged

There was no indication of any export business.

Yesterday's Quotations.

	Open	High	Low	Close	Prev. Close
Wheat—					
May	....	....	....	75⅛	75⅛
July	77½	77½	77½	77½	77½
Oats—					
May	36⅛	36⅛	35¾	35¾	36⅛
July	35	35	34⅞	34⅞	35⅛
Oct.	32½	32⅝	32⅛	32⅛	32⅛
Barley—					
May	49⅞	49⅞	48⅜	48⅜	50
July	47½	47½	46¾	46¾	47⅝
Oct.	43¼	43⅜	42⅛	42⅛	43⅛

Today's Quotations Hogs and Grain

WEDNESDAY, APRIL 30

Canada Packers quote:

Hogs.—$10.65 plus transportation.

Sows—No. 1, 7c; No. 2, 6½c, plus transportation.

Cream—No. 1, on truck, 30c; delivered, 31c.

Eggs. — A-large, 18c; A-medium, 16c; A-pullets, 14c; C, 12c.

Butter.—No. 1 prints, 32c; No. 2 prints, 31c; No. 1 solids, 31c; No. 2 solids, 30c.

Mill Feed, wholesale. — Bran $27.50; shorts, $27.50; middlings, $29.

Cash price for grain as furnished by Quaker Oats Co.: No. 1 wheat, 87c; No. 2 wheat, 85c; No. 3 wheat, 83c; milling oats, 38c.

Dewart Bros. quote: No. 1 wheat, 87c; No. 2 wheat, 85c; No. 3 wheat, 83c; oats, 35 to 40c; barley, 55 to 60c; rye, 50c; buckwheat, 50c; deliv-

A Time Squabble

STEUENVILLE, O., April 30 — (AP). — Steubenville's 37,586 residents are in a squirrely-whirl over the time. Most merchants have adopted daylight saving time. The residential section is sticking to eastern standard figures. The factories have moved clocks ahead an hour, but schools, theatres and small business houses have refused to tinker with their timepieces.

Charge Cowgirl With Slaying Rodeo Official

HOUSTON, Texas, April 30 (CP) A dark-eyed cowgirl, pretty Lucyle Richards, appears before a Grand Jury here today in connection with the fatal shooting of Frank Y. Dew, 48-year-old ranchman and rodeo official.

Dew, Fort Bend County cattleman, and director of the Rodeo Association of America, was shot in his suburban apartment late Sunday night. Miss Richards yesterday was charged with murder and held in $10,000 bond pending appearance before the Grand Jury.

Dew had been married, but was divorced several years ago. Miss Richards, 31-year-old aviatrix and trick rider, whose feats have thrilled rodeo audiences throughout the United States, is the widow of T. J. Richards, wealthy West Texas cattleman killed two years ago in an airplane crash.

(In Toronto Tuesday, Don Taft, a Texan training as an instructor with the Royal Canadian Air Force, said he is the husband of Miss Richards. He said he had talked to her by telephone Saturday and learned that at that time she was ready to fly to Toronto to take a position as instructor at the Toronto Island Airport).

Mrs. Grace Collins, a divorcee, was in Dew's apartment at the time of the shooting.

Miss Richards gave this account of the affair in a statement to Detective-Captain George Peyton and newspapermen:

She called Dew twice and he asked her not to visit him, saying he was busy on a cattle deal.

Get Into Argument

"I went to the kitchen door, which generally was unlocked. Frank had the night latch on. He came into the hall, pulling the door closed.

"...We got into an argument. He kept trying to get me to go back to my apartment. Then he shoved me.

"I tripped, and when I got back on my feet and got my balance, I heard a noise like an explosion. Then Frank slapped me, knocking me down the stairs. I jerged the door open and ran toward the garage.

"While I was running, I realized I had my gun in my hand, and I dropped it in the vicinity of the apartment. Then I got in my car and drove to my apartment..."

Officers could not find the weapon.

Mrs. Collins told Captain Peyton and reporters she was in the kitchen when Dew came in, said he expected trouble and would return within a few minutes.

Later she heard a shot, she said, and found Dew lying against the apartment door.

"Knocked Flat" by News

Taft received first word of his wife's arrest through a news broadcast over a Dallas station late Monday night. He and a fellow Texan, Jack (Tex) Garner, were reclining in their bunks listening to a Texas dance band, when the announcer interrupted with a report stating that Lycyle Richards had been arrested on a murder charge.

The American flier was "knocked flat" by this announcement, and immediately got one of his friends to drive him downtown to see if he could get details. All day Tuesday he tried unsuccessfully to reach his wife by telephone, and despatched four telegrams to his family and friends in Houston.

"I feel so helpless up here, and yet there is nothing I can do until I hear from my parents," he said last night. When he first heard his wife's name mentioned over the radio he thought she had been killed in a plane crash, but then he said the announcer mentioned "something about a charge of murder and $10,000 bond." Miss Richards was Taft's second wife. His first died.

MORE ABOUT—
RAF Convoy Patrols

Continued from Page 1

following statements:

"After having conducted for more than six months a victorious struggle against strongly superior enemy forces, the Greek army has now reached a state of exhaustion and moreover finds itself completely deprived of certain resources indispensible for the pursuit of war, such as munitions, motorized vehicles and airplanes—resources with which it was in any case inadequately supplied from the outbreak of hostilities.

"This state of things makes it impossible for the Greeks to continue the struggle with any chance of success and deprives them of all hope of being able to lend some assistance to their valiant allies

"At the same time, in view of the importance of preserving the British contingents in view of the limited aviation at their disposal and in view of the extent of the front heroically defended by them, the Imperial forces have an absolute need for the assistance of the Greek army without which they could not prolong their own resistance for more than a few days.

"In these conditions the continuation of the struggle, while incapable of producing any useful effect, would have no other result than to bring about the collapse of the Greek army and bloodshed useless to the Allied forces.

"Consequently the royal government is obliged to state that further sacrifice of the British expeditionary force would be in vain and that its withdrawal in time seems to be rendered necessary by circumstances and by interests common to the struggle."

MORE ABOUT—
Bombed Day

Continued from Page 1

"In actual fighting, principally on Mount Olympus and round Grevena and Thermopylae, about 3,000 casualties killed and wounded are reported to have been suffered by our troops.

"This was a very small part of the losses inflicted on the Germans who on several occasions, sometimes for two days at a time, were brought to a standstill by forces one fifth their number.

"Nor does it take any account of German losses incurred in assaults upon the Greek and Yugoslav armies.

"I dare say it will be possible to give a fuller account in debate next week but I think I have said enough to show the house that, painful as are our losses, we have much to be thankful for and the empire forces have much to be proud of."

At New Bases Now.

Asked if he meant that the 45,000 had reached their bases successfully, the Prime Minister replied:

"I believe that is so. Indeed, I think I am well within the figure. As I say, I give the information in terms in which it was given to me." Questioned whether 45,000 men was the maximum number which could be expected to be withdrawn, he answered: "I think I said at least 45,000. Supposing anything else were going forward, I naturally would not refer to it."

Concerning heavy equipment, Mr. Churchill told another questioner, "heavy equipment could not, of course, be removed but the Germans are not short of heavy equipment."

Foreign Secretary Anthony Eden refused to answer a question on what had become of Greece's navy, but the House cheered when he agree to convey to Greek Premier Emmanuel Tsouderos, "on behalf of the House and nation, our deep gratitude for the magnificent courage and endurance which the Greek army has shown and for their loyalty as Allies."

No Tribute Too High.

"I believe the whole House feels no tribute can be too high for what they achieved," Mr. Eden declared.

He agreed to a request for full publicity to advice from the Greek Government on April 21 that Britain withdrew her expeditionary force because the Greek Army was exhausted, Greece's arsenals bare of supplies, and no useful purpose could be served by further sacrifices.

The Foreign Secretary told the House that the Government had been alive for some time 'to the dangers of German infiltration in North Africa" and had tried "to open the eyes of the French Government to the danger this presents to them."

He did not answer when one member asked if the Government were aware that "one place where a definite counter-balance was possible was Tangier, but there, unfortunately, we have abdicated and surrendered."

Although he said his latest information showed the number of Germans on the Armistice Commission in French Morocco had been increased to about 200, he said there were no authoritative figures about the Spanish zone and refused to be drawn into a discussion about German intentions in Spanish Morocco.

RAF RainsBombs By Thousand Upon Mannheim

LONDON, April 30 (CP)—Thousands of fire bombs and a large number of explosive missiles, including new super-bombs, were dropped on the German Rhineland city of Mannheim last night by the Royal Air Force, the air ministry announced today.

The ministry described the new bombs simply as "some of the latest and most powerful type," saying that they and the showering incendiaries started large fires in the town and its river docks.

Mannheim is one of the principal industrial and commercial cities of southwestern Germany.

Attacks also were reported on oil stores at Rotterdam.

Loss of one bomber during these night forays was announced.

42,000 Tons In Week.

LONDON, April 30—(CP).—Royal Air Force bombers operating in daylight sank or damaged 42,000 tons of Axis shipping off the German, Netherlands, French and Norwegian coasts during the week April 17-23, the Air Ministry news service said today.

Most of the shipping, it said, was guarded by destroyers or other small warships.

It cited as an example an incident on the morning of March 31 when one of these offensive patrols sighted two German oil tankers, each about 3,000 tons, moving westward off Le Havre.

The news service said the tankers might have been taking oil to refuel German submarines, and the British bombers, ignoring the guns

R.A.F. RAIN BOMBS
(Continued on Page 14, Column 4)

MORE ABOUT—
7 Raiders Down

Continued from Page 1

R.A.F. night fighters were credited with destroying three German bombers during the night. Two of the raiders were shot down over England, and the third was sent crashing as it was about to land at its base in Northern France, the air ministry said.

Viscountess Astor sent this message to Lord Woolton, minister of food:

"Speaking as Lord Mayor of Plymouth, the worst blitzed town in England, I want to thank you for the help your ministry has given. It has been magnificent and I am most grateful to you."

The food ministry has sent "flying food convoys" to feed people in the hardest hit areas.

British Raiders Active

British bombers, in some cases escorted by swift fighters, made attacks on shipping at low levels off the coasts of France, Belgium and Norway.

Two bombers and one fighter were lost in the daylight operations; one bomber at night.

The bulletin said British planes swooped on a German convoy near Ostend, Belgium, sinking a 2,000-ton ship, setting another afire and machine-gunning the decks.

Several Messerschmitt 109s entered the engagement and "at least one of the enemy was damaged by one of our bombers," the ministry said.

Near the Isle of Brehat, southwest of the channel islands, a 1,000-ton supply ship was successfully attacked by other aircraft from a very low level, the bulletin said.

Off the coast of Norway two British bombers dived to less than 200 feet to bomb an unescorted convoy, scoring a hit on a large ship of between 4,000 and 5,000 tons.

"Immediately after the bombs exploded the ship was well alight and may be considered a total loss," the report said.

A ship of about 1,500 tons, hit on the stern, the ministry said, "made a quick turn toward land and it is believed she was severely damaged, perhaps beyond repair."

Finds Son Dead

YORK, Pa., April 30—(AP).—En route to work, Frank Morgret stopped his car at the scene of an automobile wreck to offer aid. He found his 18-year-old son Eugene dead in a machine which had struck a pole.

CLUB CHEWING TOBACCO 10¢
YOU MIGHT AS WELL CHEW THE BEST

OTTAWA CITIZENS GIVE WARM FAREWELL TO MIDLAND REGIMENT

Crack Unit Is Moved To Maritimes

OTTAWA, April 30—Quietly and with little ceremony, the Midland Regiment left Ottawa Monday night, aboard two special trains, for active service duty in the Maritime Command.

In training at Lansdowne Park since shortly after Ottawa's own First Battalion of The Governor General's Foot Guards left the Capital late last Fall, the Midlands had won many friends here.

Fighting men of a proud Canadian regiment, they were recruited in the counties of Durham, Victoria, Northumberland, Peterborough and Haliburton, but they did not leave Ottawa without the warm farewell and blessing of hundreds of the Capital's citizens.

A Fine Send-off

The crowd wasn't as tremendous as that which gave the Foot Guards such a rousing send-off some months ago—for that kind of farewell is reserved for the Capital's own units—but it was of such a size that small boys had to climb telephone poles and perch atop shed roofs to glimpse the tanned and trim fighting men as the Midlands swung up alongside the train.

Packing full equipment, the Midlands, 900 officers and men, left Lansdowne Park headed by Lieut. Colonel J. C. Gamey, their officer commanding, shortly after 9.30 p.m. and marched to the Isabella street siding by way of Bank street.

In front of the regiment was the drum and bugle band of the District Depot which trailed the usual squad of boys on bicycles and afoot behind it.

People stood along the edge of the Bank street sidewalk from Carling avenue down to Isabella, and by the track-side they shouldered together eight and ten deep.

Many of the Midlands were single young men, and a few of them added to the drag of the packed equipment by trailing their girls on their arms.

For a few minutes each company stood at ease beside the car to which it was assigned, and in those last precious seconds, mothers, fathers, wives and sweethearts who had come up from the county towns along Lake Ontario to cheer their men, said their good-byes.

There were few tears — only quick, fierce hugs, hurried kisses, warm handshakes—and then the men were aboard the train.

They entrained in darkness, the gloom relieved only by the dull glow of lights through the train car windows.

There to see the Midlands go were Colonel L. P. Sherwood, Ottawa Area Commandant, and his staff.

The Midlands left the city in two groups, headquarters company and two others boarding the first train at 10 p.m. and the balance of the unit a second string of cars an hour later.

A Long Wait

A large section of the crowd waited the hour to watch the full regiment go and give the men the Capital's best wishes.

At Lansdowne Park Sunday and Monday relatives and friends visited the men, hundreds coming up to the Capital on the week-end to be with the soldiers for a few minutes. Many of the regiment had enjoyed leave in the week before the departure.

Monday afternoon, scores of girls stood behind the fence bordering Lansdowne along Bank street, chatting with the unattached men in khaki.

No man left without at least one friend or relative to wish him well.

For U.S. Savings

Like Canada the United States is launching a sale of stamps to finance defence requirements. Here is a copy of the postal savings stamp which will go on sale throughout the country May 1, 1941, in connection with the sale of national defence savings bonds. The bonds run up to $10,000 each.

Baltimore Y.P.S. Visits Port Hope

PORT HOPE, April 30—(ENS). — The United Church Young People were host to the Union from Baltimore on Monday night. Jerry Mann, president of the Baltimore Society, was in the chair and conducted a short worship service. The theme of the worship service was "The Vision Splendid." The scripture was read by Rosswell Mann, at the conclusion of which the meeting was led in prayer by Doris Lee.

A reading was given by Jean Buttars. A short poem was read by Glenita Mann.

Jack Garnett, president of the local union welcomed the visitors.

The meeting was then turned over to Jack Wilkinson, who was in charge of recreation. Numerous and varied games were enjoyed.

Refreshments were served and Jerry Mann thanked the Port Hope people for their hospitality.

Minstrel Show Delights Large Audience

PORT HOPE, April 29 (ENS)—St. John's Men's Club presented a fine entertainment Tuesday evening when a large audience attended the first of two showings of "Swanee Minstrels" in the Parish Hall. The repeat performance will be Wednesday evening.

The cast's performance revealed careful training and rehearsal in presenting a smooth minstrel show.

Members of the cast were: Stan Wood, Pat Johns, Jack McMillan, Herb McElroy, Bert Freeman, Jimmie Thomas; the chorus, G. Corbett, Jimmie Fulford, C. Horsefield, U. Fleming, M. Jansen, A. Taylor, B. Tyson, H. Trawin, Ted Watts; soloists, M. Jansen, A. Taylor, H. Trawin; accompanists, Mrs. L. Gibson, Mr. C. M. Lawson, Mr. C. Doney.

Port Hope Personals

Many friends and relatives of members of the Midland Regiment journeyed to Ottawa over the week-end to say good-bye to the boys who are moving east.

Mr. and Mrs. Ryan and Mrs. Ryan's sister of Kingston visited with Lieut. Stuart Ryan. An older son, Philip, is already overseas.

Mrs. Sam. Cancilla has two boys in the regiment, and was in Ottawa over the week-end to wish them the best of luck.

Mrs. Long spent the week-end visiting her three sons, all of the Midlands.

Mr. and Mrs. Taylor Sr. and Mrs. Tim. Taylor and children spent the week-end in Ottawa.

Mrs. Southby and Mrs. Dunbar visited their husbands of the Midlands.

Mr. and Mrs. Wallace were in the capital to bid good-bye to son Charlie.

Mr. Pemberton and Mr. E. Downey were in Ottawa over the week-end. Misses Jean Hanna, Betty McArthur, Doris Smith, Edith Palmer, Dorothy Ough, Florence Darch and Elsie Anderson spent the week-end in Ottawa.

Mrs. Ralph Hodgson was in Ottawa for the week-end.

Mrs. A. Locke, Mrs. William Henderson, Mrs. Hill, Mrs. H. Cooke and Mrs. William Smith visited with members of the Regiment over the week-end.

WAKE UP YOUR LIVER BILE—

And You'll Jump Out of Bed in the Morning Rarin' to Go

The liver should pour out two pounds of liquid bile into your bowels daily. If this bile is not flowing freely, your food doesn't digest. It just decays in the bowels. Gas bloats up your stomach. You get constipated. Harmful poisons go into the body, and you feel sour, sunk and the world looks punk.

A mere bowel movement doesn't always get at the cause. You need something that works on the liver as well. It takes those good, old Carter's Little Liver Pills to get these two pounds of bile flowing freely and make you feel "up and up". Harmless and gentle, they make the bile flow freely. They do the work of calomel but have no calomel or mercury in them. Ask for Carter's Little Liver Pills by name! Stubbornly refuse anything else. 25c.

Windsor Chair Given Bride-to-Be At Party

PORT HOPE, April 30.—(ENS).—Thirty friends of Miss Eleanor Armstrong gathered at Seaton Hall for a surprise shower. Members of the Sanitary office staff were included in the gathering.

Miss Armstrong was presented with a Windsor chair. The presentation was made by Mr. Moore on behalf of the assembled guests. The bride-to-be thanked her friends.

Dancing and cards were enjoyed and refreshments served.

Mrs. George Walker of Guelph stopped over in Port Hope to visit Mr. and Mrs. Wilkinson. Mrs. Walker is en route to Ottawa.

Woman Struck By Car

COBOURG, April 30—(ENS). — Mrs. John Russell, William street, was severely shaken up yesterday as the result of an accident which occurred at the William and Ontario streets interestcion.

Mrs. Russell, who is 78 years of age, was knocked down, it is stated, by a car driven by Frank H. Rouse of Division street, Cobourg.

Mrs. Russell was cut about the head and suffered back injuries as well as lacerations of her neck and lower limbs.

Mrs. Russell was removed to her home by Dr. Robertson of Cobourg, who was called to attend the injured woman.

BUILDS COLD STORAGE

New Zealand is building additional cold storage space of 6,500,000 cubic feet now that the United Kingdom has curtailed its meat purchases from New Zealand.

Lakeshore News On Page 10

TAMBLYN GOLF BALLS
High Quality
For Long Drives and Accurate Putting
25c 4 for 89c

MOTH-KIL
PARADICHLORBENZENE
For Exterminating Moths in rugs, clothing, etc., and protecting articles from Moth Infestation.
Large or Small Crystals
1-lb. 33c — 5-lb. Tin Reg. 1.85 1.39

TAMBLYN
SAVES YOU STEPS—MONEY

It has long been realized and appreciated by our customers that the Tamblyn Drug Stores are outstanding in the extensive assortment of home requisites which they stock.
Our patrons recognize the convenience experienced in shopping from Fresh Quality Stocks when there is ample choice and repeatedly express surprise and pleasure at their ability to purchase in one store so many Home Necessities. Unquestionably being able to acquire so many of your needs in one store does SAVE STEPS but in addition to that we are able to offer you Choice—Quality and Freshness under Money Saving Prices and so we recommend that you SAVE STEPS and MONEY by acquiring your Household Necessities from this comprehensive list of

Suggestions and Bargains for the Balance of the Week

BABY SUPPLIES
Pablum ..... 45¢
Robinson's Barley ... 32¢
Castoria ..... 29¢, 59¢
Baby's Own Tablets. 23c
Horlick's Malted Milk ..... 48¢, 97¢, 3.49
Phillips' Milk Magnesia ..... 39¢—2 for 75c
Latex Nipples .. 3 for 19¢
Red Band Nipples ..... 3 for 25¢
Rigo Nursers ..... 10¢—3 for 25¢
Johnson's Baby Powder ..... 25¢ and 50¢
Johnson's Baby Soap, 15c

Tintex
New Spring Shades ..... 15¢—2 for 25¢

Polishes for White Shoes
Palm Beach Cleaner ..... 25¢
Two in One White Cleaner ..... 15¢
Tilley's Sure-White ..... 25¢
Shu-milk. Reg. 25c ..... 19¢

New Shades Rit Dyes 15¢—2 for 25¢

KICKATOO
A Very Beneficial SPRING MEDICINE
Made from Roots, Herbs, Barks
Stimulates the liver, Tones Up the System and Improves Your General Health
Special ... 2 Bottles 98¢

SQUIBB HOME NECESSITIES
MILK OF MAGNESIA
4-oz. 25¢
8-oz. .. 45¢
Epsom Salts, 15¢, 25¢, 35¢
Soda Bicarbonate ..... 15¢, 25¢, 35¢
Oral Perborate .. 40¢, 60¢
Liquid Petrolatum ..... 35¢, 69¢, 97¢
Talcum Powder ..... 35¢
Soda Phosphate .. 25¢, 65¢
Shaving Cream ..... 39¢
Squibb Dental Cream ... 39¢
Trial Size Shave Cream FREE

CLEANERS
Princess Soap Flakes and Blue Glass Nappie, both for 23¢
Tamblyn Soap Flakes, about 5 lbs. ..... 53¢
Oxydol ..... 22¢, 59¢
Chipso with bowl 25c
Ivory Snow ..... 21¢
Supersuds and relish dish ..... 24¢
Lux ..... 9¢, 22¢
British Waxed Paper, 100 ft. Reg. 29c ..... 22¢
British Lemon Oil ..... 18¢—2 for 35¢
Javelle Water ..... 9¢

Westinghouse
Electric Light Bulbs
15 - 25 - 40 - 60 -75 or 100 Watt
Each 20¢

BRITISH FLOOR WAX
Makes a Hard Lasting Lustre
1 lb Tin 29c

SANTAX TOILET TISSUE
Soft—Absorbent—Durable
Exceptional Quality
5 Rolls 27c

HOUSEHOLD
MOTH BALLS - - - 2 lbs. 25c
NAPTHA FLAKES - - - 2 lbs. 25c
MOTH-DED 10-oz. Can 25c — 20-oz. Can 39c
MOTH-TOX - - - - - - - - 49c
EXPELLO - - - - - 25c - 59c
FLIT FOR MOTHS - - 23c - 39c
KENDEX MOTH BAGS 18c-2 for 35c
IDEAL MOTH BAGS - - - Each 35c
OLD ENGLISH PASTE WAX—
½ lb. 28c - 1 lb. 49c - 2 lbs. 89c
JOHNSON'S FLOOR WAX —
1 lb. 59c - 2 lbs. 98c - 3 lbs. 1.40

LARVEX
16-oz. 83¢
32-oz. 1.29
Sprayer 59¢, with Extra Bottle

DI CHLORICIDE
Exterminates MOTHS and INSECTS
Large or Small Crystals
1-lb. tins 53¢, 2 for $1

OLD ENGLISH NO RUBBING LIQUID WAX
QUART SIZE AND LAMB'S WOOL APPLICATOR — Both 98c
LIQUID VENEER 4 oz. 25c 12 oz. 50c
Moody's Chloride of Lime 1 lb. 13c - 2 for 25c
CARBONA - - 4 oz. 25c - 8 oz. 50c
SAFE-T-KLEEN—
8 oz. Reg. 25c 18c - 16 oz. Reg. 45c 33c
SAFE-T-DRY KLEENER 1 Gal. 49c Plus Container Returnable
BON AMI POWDER or CAKE 15c, 2 for 25c
CLIMAX WALL PAPER CLEANER 15c
FLY-TOX for MOTHS 8 oz. 24c - 16 oz. 43c
ENERGINE - - - - - - 35c
OLD DUTCH - - - - 2 for 19c
SANI-FLUSH - - - - - - 27c

It's the HOME FRONT This Week
Listen in to
MRS. AITKEN
on CFRB, Monday through Friday, at 10.30 D.S.T.

SUPER TOWELS
150 Sheets Good Quality
Rolls 15¢—Holder 25¢

PAPER SERVIETTES
Assorted Colours and White
Box of 80 Napkins
15¢—2 for 25¢

SOAPS
Tamblyn Castile
Large bar ..... 19¢
Small cakes .... 6 for 23¢
Large cakes .., 3 for 23¢
Woodbury's Soap, 4 for 24¢
Lux Soap ..... 2 for 9¢
Lifebuoy Soap .. 2 for 11¢
Camay Soap ..... 3 for 13¢
Jergens' Carbolic, 4 for 15¢
Palmolive ..... 2 for 9¢
Ivory
Medium ..... 3 for 16¢
Large ..... 8¢
Cashmere Bouquet, 4 for 18¢
Colgate's Big Bath ..... 5 for 25¢

Blood Purifiers and Spring Tonics
Beef, Iron and Wine, Reg. 69c, 53¢, 2 for $1
Triple Tonic, reg. 89c 69¢
Mosby's Tonic 1.17
2 for 2.00
Blood Purifier, reg. 89c 69¢
Celery Nerve Tonic
Reg. 50c ..... 39¢
Reg. $1.00 ..... 63¢
Extract Sarsaparilla with Burdock, reg. 89c 69¢
Syrup of Hypophosphites, reg. 75c ..... 53¢
Resistol Capsules
50's, reg. 1.29 .... 89¢
100's, reg. 2.29 .. 1.69
A.B.D. Capsules
50's, reg. 1.23 .... 79¢
100's, reg. 2.19 .. 1.49

MIST GLASS CLEANER
With Sprayer
19c

MENNEN Antiseptic OIL
Used in most hospitals ... recommended by doctors ... to help protect baby's skin.
47c-94c

Princess FLAKES
Large Size
2 for 25c

Johnson's CARNU
85¢
Car Key Ring FREE

FREE
Camera Inspection and Tune-up
Take advantage of our offer to have your camera cleaned and minor adjustments made,
Just leave your camera at your nearest Tamblyn Store.

12's 23 | 30's 53¢ | 48's 79¢
WE DELIVER

33¢, 55¢ Economy Size 89¢

VACUUM BOTTLES
Special 39c
KITS - 69c

ENLARGEMENT SPECIAL!
We are pleased to announce that Miss Moffatt, color artist from Abel Studio will be in our store next week doing oil coloring. Our special enlargement feature next week, a 4 x 6 in an Adelaide folder, hand colored in oil.
39c, 2 for 75c
ORDERS TAKEN NOW

For The Outdoor Man
O.P.C. Suspensory, cotton 1.00
O.P.C. Suspensory, silk 1.25
B. & B. Pal Supporters 1.25
Coach Athletic Supporters 60c, 75c, 1.00, 1.25
B. & B. Bracer 2.75
Gillette Blades, 25c, 50c
Autostrop Blades 25c, 50c
Brylcreem, for the hair 25c, 49c
Sta-Fix'd 29c
Tamblyn Brilliantine ..... 18c—2 for 35c

GIN PILLS
For All Kidney Ailments, Backache and Bladder Trouble
Small size, 40's, 39¢
Economy Size 80's 69¢

Alarm Clocks

Made in Canada by Westclox
1.19—1.25—1.50 and up

PHONE 9901
Free Delivery
Anywhere in the City.
From 8:00 a.m. to 10 p.m.
G. TAMBLYN LTD.

Rectal Soreness
Get Relief Now Easy Way — Sit In Comfort
Don't neglect itchy raw broken spots around rectum. Five places are so liable to infection. A quick dependable reliever of rectal soreness is Pyo-lar-mon Rectal. Brings soothing sense of comfort upon contact, forms protecting film over sore area, helps destroy infectious germs, aids Nature heal up raw, broken tissues. No oil — no grease to stain clothing. Sold on money back guarantee. Get this modern relief today...ask for
PROLARMON RECTAL
1.25 a Tube

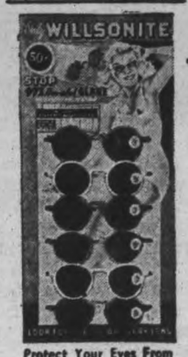

Protect Your Eyes From Sun Glare
SUN GLASSES
25¢ — 50¢ — 75¢ — $1

Deodorants and Depilatories
NoMoOdo ..... 85¢
Arrid ... 15¢, 39¢, 59c
Zip ..... 75¢
Mum ..... 33¢, 53c
Odorono Liquid, 35¢, 59¢
Odorono Cream ..... 35¢
Amolin ..... 33¢, 59c
Vemo ..... 25¢
Quest ..... 33¢
Neet Depilatory, 54¢, 89¢
X-Bazin Depilatory ..... 49¢

APRIL 30

A little talk with myself on Income Tax Day

"Among the problems presented by the war, the change brought about in my financial plans by increased taxes caused me real concern. Now, however, I figure it this way:

1. "The increase in my income tax is, after all, a part of my contribution to help win the war, and I should be glad to make it, to live in Canada under the Union Jack.

2. "While it is clear that I am not going to have much margin for savings and investment, it is still possible for me to provide financial security. I can pay the premium on sufficient life insurance so that my wife and family need never be in want."

Example:

$10,000 Life Insurance, Earning Power 15 Year Term plan, can be secured for $96.50 at age 30. The annual dividend allotted in 1941 to a policy of this kind, which was issued in 1940, reduces the amount payable this year from $96.50 to $71.30.

Ask any London Life representative for figures at your age and also for particulars of the Total Disability and Double Indemnity features,

London Life
ESTABLISHED 1874
Insurance Company
Head Office - London, Canada

District Offices—187 Charlotte Street, Peterborough

The Examiner

The Peterborough Examiner, published each evening by Peterborough Examiner, Limited. Office: Hunter and Water Streets, Peterborough, Ont.
Subscription Rates 15c per week in City of Peterborough, delivered by carrier; $6.00 per year by mail to outside points.
Members Canadian Press; Audit Bureau of Circulation; Canadian Daily Newspaper Association; Empire Press Union; Ontario Provincial Dailies Association.
W. RUPERT DAVIES, President; H. L. GARNER, General Manager; A. R. KENNEDY, Managing Editor.

TELEPHONE 4641
Private Branch Exchange to All Departments.

WEDNESDAY, APRIL 30, 1941

Preferable To Bombs

It was interesting to find that Minister of Finance Ilsley stated in his budget speech that our net national debt was on the 31st of March $3,666,316,000, compared with $3,270,980,000 in the year before.

But that was mild to the figures which followed in rapid succession. The war in the last fiscal year had cost us $816,000,000, and ordinary expenditure in the same period had been $393,000,000, and of that amount 70 per cent. had gone for the payment of interest on debt. In ordinary times that might well suggest the writing of a blistering editorial about how much debt we owe. But not this year.

The last war cost us $116,000,000 in 1915-16, which can be compared with this year, and in the last year of the first war the cost had grown to $447,000,000. Whether Mr. Ilsley used those figures to prepare the public mind for future costs is something we do not know.

The income tax this year brought in $220,000,000 and that was a 50 per cent. increase, and the National Defence Tax on wages returned $28,000,000, and that ought to be regarded as income taxation, making a total of $248,000,000 from income revenue.

People who paid income tax in 1941 are well aware of the increased contribution they made. They paid the highest amount on record. In 1942, according to present plans they will be paying virtually twice what they were taxed in 1941. The tax on wages is definite. It is to be 7 per cent. for single people and 5 per cent. for married, as against the present rate of 3 and 2 per cent. A married man making $40 per week is now paying 80 cents, while after July 1 he will be charged $2 per week, and that is an increase of 150 per cent. The single man who has been paying $1.20 on a similar earning will pay $2.80, and that means an increase of 133 1-3 per cent., so the single man on this score has a slight advantage in the degree of increase.

If under the existing rate of wage taxes $28,000,000 was realized, then under the new levies the total should be about $65,000,000.

If it was desired to secure revenue from beverages, then the taxing of wines is not striking at the spot where the big revenue is to be had. The big field is beer and spirits. We know taxation is heavy there now and revenue is large, but it is not yet carrying all the traffic will bear, otherwise there would be a dropping off in consumption. When it becomes necessary to place additional taxation on sugar, a household necessity, then there is no good reason for beer and spirits being allowed to run free of their share of this new war taxation.

The entrance of the Federal Government into the field of gasoline taxation, and a levy on amusements of 20 per cent. of the admission price was rather abrupt, and we are certain these fields would not have been touched had it not been for the incessant and imperative demand for more revenue for war purposes.

The public who will pay the taxes can have their share of grumbling. That remains one of the rights of democracy, but after doing the grumbling the people will proceed with the serious business of paying. A good many people have been saying they wanted to feel that they were actually doing something about the war. Well there it is right in front of us—a still bill to settle. But stiff as it is the bill is preferable to bombs.

Advising Mr. King

Conservative Leader R. B. Hanson is certain Prime Minister King should go to London. And at once. Nor is Mr. Hanson alone in offering that advice. We have read the same thing in a number of newspapers. It seems that much is known about the holding of some sort of war council in London and Mr. King ought to be there.

But Mr. King says there has been no call for such a gathering. For the moment he sees his greatest opportunity in staying right where he is and working closely with United States for the development of "aid to Britain" plans on this side of the Atlantic. Admittedly Mr. King's conference with President Roosevelt produced results which should hasten the entire movement of sending aid to Britain, and it is difficult to see where our Prime Minister could perform greater or more needed service.

Then it is a fact that Mr. King is closely in touch with London; more closely than any other individual in the Dominion. When he says there is no call for his presence in London he is undoubtedly stating the case as it exists. If the call came to attend any gathering in London he would go.

Taking a fair look at the entire situation leads to the belief that Prime Minister King is doing what he believes he should do, and he is doing it in the possession of all possible information. We have reason to believe he knows more about it than those who are seeking to advise him. That being the case it is better to get along with the next order of business.

Keep The Record Straight

A gentleman bearing a French name has been arrested in Montreal, and he was former Divisional Registrar under National War Services. The reports indicate there has been a conspiracy under way by which young men of military age have been making attempts to secure exemption from military service. It is claimed money had been made in this way. A few names have found their way into print, but they do not appear to be those generally associated with people of French origin.

No doubt the case will be followed through by the authorities. In fact no other course could be tolerated, and at the moment we are quite content to leave it there.

From such evidence as one can gather, though, it would be unfair to people to hasten to the conclusion that French-Canadians had been making plans by which they could purchase exemption from their turn at military training. There is virtually nothing at all to indicate that this has been the case. We regard it as essential in these days to keep the record straight even to the point of making some slight comment on a situation which has yet to be aired in court. There is nothing in sight which warrants the belief that the French-Canadians were entering into a scheme to evade their responsibility.

It Means Feeding Germany

Mrs. J. Borden Harriman was United States Minister to Norway when the Nazi invasion came. She was not afforded any preferred treatment when leaving that country. Now she is in her own land, and one of her most recent activities has been the issuing of an open letter to the women of United States, in which project she has been joined by 28 others.

The object in mind is to have the point established that no food should be shipped from United States to go through the British blockade. Mrs. Harriman knows the situation quite accurately, much better in fact than those who form their opinions by staying at home and relying on sentiment to guide them.

Mrs. Harriman says American food for the conquered nations would only mean the feeding of the common enemy who has plundered Europe's food bins.

Such food, according to the letter these women have prepared, would provide energy for workers, and these workers are now forced to turn out such material as Germany needs for carrying on the war. We are assured the feeding of hungry children would not be accomplished, because so far there is not a thing on record to show that hungry children count in the mind of the Nazi commanders. The only thing that matters is more materials, more supplies, more munitions for the war machine.

He Decided To Quit

Col. Charles A. Lindbergh wrote a letter to President Roosevelt, and it was so pieced together that it was evident the writer intended to place the President on the defensive. He had questioned the loyalty of Mr. Lindbergh, who claimed he thought he had the right to free speech in time of peace "without giving up the privilege of serving my country as an air corps officer in the event of war."

We read exactly what President Roosevelt had said about Lindbergh, and we recall nothing at all that had to do with the mans' loyalty. Mr. Roosevelt did not like his outlook; he was inclined to believe he was a defeatist and was intentionally stressing that point to keep United States from entering fully into the business of assisting Britain. Nor was there anything to admire in the company the man was keeping; he was with the McCormicks of the Chicago Tribune; he was with Wheeler of the isolationists, and back of it all there was the feeling on the part of many people in United States and Canada that he desired Germany to win the war.

In so many ways he had placed himself in opposition to the known policy of the United States government that it was not possible he should have been given free course to run about without coming under the Presidential rebuke.

Some way or other we feel United States will be able to get along now that Mr. Lindbergh has passed in his commission as a colonel in the reserve forces. His letter was very much beside the point at issue, and the attempt to take the position of one who had been wounded in the house of a friend falls as flat as any well-made pancake.

Probably a Vain Hope

We have always felt like jumping when an auto horn toots behind or in front. It has always seemed the safest thing to do. If one could manage to bring his jumping possibilities into one grand effort he might clear many feet and reach safety.

We have read through the Highway Traffic Act and found that pedestrians have certain rights when on the streets, but it has never seemed exactly clear how one should go about it to claim and establish them.

But we have been reading; this time statistics about cars and their ownership. And the reading was right up to date. We found that 4,000 new cars went on the road last month in Canada with an average of $830 owing on the deal. What's more, nearly 12,000 used cars went to new owners and the average balance due there was $349.

We learned also that fully 70 per cent. of the cars on our roads are not fully paid for, and yet so many of them are driven about as though the driver not only had his car paid for but owned the road on which it is being driven. Particularly those people who give you the horn and cause you to leap much farther than is good for the system.

Fortified by the weight of these new statistics we may yet find a new and a greater outlook in which personal bravery will play a leading part. Why hop when the man who honks has not yet got a clear title to the horn he honks? That is the general idea, but for the moment we admit it is going to take a little time working it out. It would probably be just as injurious to be flattened out by a car which has yet to be cleared financially as it would by one which was paid for in cash before it rolled from the assembly line.

NOTE AND COMMENT

In thirteen states across the line there will be daylight time in sections, so they have decided on the same system of muddling which we employ.

German prisoners in Canada who escaped from internment had in their possession British £1 notes. These were furnished to them months ago in case they were shot down alive over England. May surprise them to know that the same money is still good in Britain and elsewhere.

A man of 78 years in Galt has been drawing Old Age pension for seven years but now has a job and wishes to get off the pension list. He can be sure of one thing—there will be others ready to take his place.

Richard Pritchard has been for 57 years an employe of the city of Chatham and 54 of those years were spent in the fire department. Now he is issuer of licenses and sergeant-at-arms in council meetings. Neither position calls for undue expenditure of energy, and the work is much easier than rescuing fair ladies from Chatham's burning skyscrapers.

COUSIN EZRA

(By A.R.K.)

¶ My Cousin Ezra has a plan, he works it now for all he can, takes all his loafing hours; he wants his garden filled with stuff, and he can never get enough, for he just dotes on flowers.

¶ So Ezra visits here and there, and sniffs the early evening air, and at each plot he bends; he knows the folk along the street, who keep their places fine and neat, and he calls on his friends.

¶ He praises and admires the yard, and tells them that they work too hard, there's wonder in his eyes; best citizens in town he'll say, who keep their premises that way, they ought to have a prize.

¶ Then Ezra gets down to his stuff, he has a wheedling way with bluff, he finds some growth that's rare; he's tried for years to get a root, or else a tiny shoot, has looked most everywhere.

¶ Then comes the spade to split the thing, he knows 'twill grow this time in Spring, his thanks are most profound; then Ezra wheels to run for home, he tinkers with the yielding loam, and plants it in the ground.

¶ He works that wrinkle every year, pours honey in the neighbors' ear, and sweetness they should spurn; but Ezra never travels back, to carry roots unto their shack—gives nothing in return.

How Religion Would Rid World Of Dictators

WASHINGTON.—Father Fulton J. Sheen, professor of fundamental theology at Catholic university in Washington, makes the interesting point that wicked dictators are only a symptom; not the underlying disease. He recognizes that they are a mean symptom which has to be doctored. Nevertheless, as he sees it, the elimination of some particular dictator affords only temporary relief. The patient has to be completely cured or he's liable to break out into a fresh evil dictatorship at any time.

Chas. P. Stewart

Societies are the patients, according to Father Sheen, and they've got to be spiritualized to cure 'em, he holds.

Economists, politicians and militarists aren't the specialists who can do it permanently, he says. Germany has 'em, but it also has the dictatorship rash. Italy doesn't seem to be very strong on militarists, but it has economists and politicians aplenty, and it has the dictatorship symptom, too. Democratic military and economic massage may get that symptom under control for awhile, but it can't be depended on not to manifest itself again, if Germany, Italy and Japan remain infected under the skin.

Well, what kind of specialists are needed? Father Sheen recommends "saints."

The fact is that the fundamental theology professor didn't employ the medical allegory that I have. I've rather interpreted his remarks. He delivered a series of Lenten sermons and religion was the antidote he prescribed for the dictatorial malady.

RELIGION—ON THE SIDE

FOR generations, he reminds us, the world's been trying to create a new and better order with economic, educational, political and social dope, without stirring any religion in. That's been classified as something separate—as a good thing, but only "on the side," so to speak.

Now, I'm not very orthodoxly religious myself. Probably I'd be listed as an agnostic. Where I came from and where I'm going I don't profess to know.

All the same, it seemed to me, listening to Father Sheen's remarks, that his argument made a lot of sense. He didn't advocate any union of church and state. He referred to religion in a purely general way, as an essential ingredient in the world's "new order" mixture, if it's to be a mixture with any chance to "take."

"It won't," he said, "be a political, economic, military or social leader who'll save the world. It'll only be saved by saints.

"Let's not believe that we'll have a better world, once we drive out the evil dictators. All the evil isn't in these men. It's in society; in every person."

Take Germany, for instance.

The democracies don't hate the Germans. It's Hitler that they want to exterminate. But it's hard to get away from the consideration that the Germans (except a few of them whom Adolf has been persecuting) stand for him. As Father Sheen says, it doesn't seem as if they'd do so if there weren't something wrong in their whole organization. Is it a lack of true religion in their midst? Apparently that's the professor's conclusion.

AND IN ITALY

DITTO Italy. Why do the Italians put up with Muasolini? Is there something basically the matter with their psychology, too? Maybe they're getting sick of Benito at present, but it isn't because he's what Father Sheen calls an "evil dictator." It is that he's a clumsy one.

Father Sheen's thesis is that what's lacking in both countries is true religion; that if Hitler and Mussolini are licked by the democracies, their respective countries presently will accept a couple of others of the same sort unless they get a big injection of real religion pumped into 'em.

Denominalization isn't what he specifies; it's religion.

And, of course, it might be desirable for the democracies also.

Father Sheen doesn't urge governmentalization of it. He wants it in people's hearts.

He makes a first-class new order talk.

A Bible Message For Today . . . .

Be ye not unequally yoked together with unbelievers: for what fellowship hath righteousness with unrighteousness? and what communion hath light with darkness? And what concord hath Christ with Belial? or what part hath he that believeth with an infidel?

And what agreement hath the temple of the living God; as God hath said, I will dwell in them, and walk in them; and I will be their God, and they shall be my people.

Wherefore come out from among them, and be ye separate, saith the Lord, and touch not the unclean thing; and I will receive you, and will be a Father unto you, and ye shall be my sons and daughters, saith the Lord Almighty.—II Cor. vi, 14-18.

'Now, What About a Few More Churches, Hermy?'

—Whitelaw in the London Daily Herald.

Letter To The Editor

WELL, HERE IT IS

Editor Examiner:

Sir,—Regarding the latter half of the enclosed paragraph, clipped from tonight's Examiner, let me assure you that Belfast is doing a whole lot more than just grieving; and if you read a little more than what you write yourself, you would not need to have this fact pointed out to you.

There isn't a spot in the Empire doing more to help than is Belfast, capital of Ulster, Northern Ireland, where every man, woman and child, is proud to give everything they have, that the British Empire might live. I know what I am talking about, because I was born and brought up in Belfast.

When our hearts are torn with anxiety for the folks at home, it does not ease the burden to have them insulted. I do think that the editor of a paper like the Peterborough Examiner ought to know better than the enclosed clipping seems to suggest.

But as my father would say, (he by the way is a veteran of the Boer War, of the last World War, and is serving with His Majesty's forces now):

"You'll get over it, daughter, an insect bite is often painful but seldom dangerous."

Let's see you print this on your editorial page.

Disgustedly,
BELFAST.

Ed. Note: The article referred to in this letter was an error, and a correction had been written when the above letter had been received. We willingly publish the letter with its strictures, feeling they are quite in order.—Ed. Examiner.

THOSE TARIFFS

Editor Examiner:

Sir,—That was a characterful letter by Cuthbert Bailey (Stoke-on-Trent, England) which appeared in the Examiner of April 23rd. To me, also, said letter typified the deathless spirit of the Motherland. No wonder "Britain Delivers the Goods."

It seems to this reader, however, that the Canadian government should assist this movement by taking the forthright advice of the organized farmers on the prairies last fall, recommending "that all existing tariffs, either direct or indirect, now imposed on British goods entering Canada should be removed."

I observe that Mr. Bailey makes reference to the 1917 menace of the submarine, and states how the Navy and its new convoy system finally handled the situation. It may interest the average reader to be reminded that total sinkings during the last war reached 12,768,099 tons of Allied shipping—of which almost half the total occurred in 1917. In view of the British government's recent decision to quit publishing weekly sinkings, and give the monthly figures hereafter (a very wise decision, I think—permitting the Nazi "lie department" full scope to make a fool of itself!) perhaps the following official figures on the monthly sinkings in the single year of 1917 may be considered newsworthy, enabling readers to keep present figures in proper focus: Jan., 351,491 tons; Feb., 540,344; Mar., 585,253; Apl., 874,576; May, 591,318; June, 695,444; July, 550,874; August, 506,695; Sept., 351,105; Oct., 455,096; Nov., 288,558; Dec., 396,946 tons.

Another point in Mr. Bailey's letter which attracted me was this: "It is just three years since I expressed my conviction to you that the Golden Age was coming, but that we should, deservedly, have to go through hell to secure it. It is coming."

As a wheat-grower, whose business has been steadily strangled by the tariffs, quotas, barriers, etc., thrown up at national boundaries all around the world, I certainly think that a clear-cut victory for the forces of freedom in the present struggle will, in due season, bring back onto the horizon the kind of conditions—freed from the fear of war and tyranny—which gave Jack Canuck his "golden age," and built the cereal spring-board which applies the ignition spark to urban business.

ON THE FOOD FRONT.

ABOUT RENTS

Editor Examiner:

Sir,—Will you kindly allow me to have the following letter in your paper.

I saw in your paper one night this last week about Peterborough being in the Rent Control Zone and so it should be. But don't put all the blame of rents going up sky high on the landlords. And I think the rent control should cover people who sublet. They advertise rooms for rent, and when you phone and ask the price (they do not state the rent in the ad) the price is ridiculous.

There was one of 4 rooms for $40, and one of 3 rooms for $20, plus half the water and light bill and the rent of this house is $25 to the tenant. So I think this side of the rent business should be looked into also.

The wages are not going up and the price of food and fuel and rents are mounting. We expect food prices to raise owing to the state of the whole world. I phoned to a number of ads but they were as much as the rent of a whole house. It does not give the young people who are trying to make a start in life a chance.

INTERESTED.

Peterborough, April 29.

A Bit of Nonsense

Wants Pep

"Now that I've told you about my past, do you want to marry me?"

"Sure."

"I suppose you'll expect me to live it down?"

"No! I'll expect you to live up to it."

Verily

Tom had just put one over on Jim. The latter, out to even things, leaned across the table to ask, with a grin:

"Do you know that of the 50,000 people in this town, three-fourths are clergymen?"

"Rot!" snapped Jim.

"It's true. The Rev. Fourth and his two parson sons!"

The Coup de Grace

A suburban chemist had been advertising his patent insect powder far and wide. One day a man dashed into the shop and said excitedly:

"Give me another half a pound of your powder, quick, please?"

"Oh," remarked the chemist, as he proceeded to execute the order, "I'm glad you like the powder. Good, isn't it?"

"Yes," replied the customer, "I have one cockroach very ill; if I give him another half a pound I think he'll die."

How Time Flies Hard To Believe

APRIL 30

1911 Police Magistrate Dumble points out that the speed limit for automobiles within the city limits is six miles an hour and warns that drivers who exceed that limit will be punished.

R. Pinchin, secretary of the Peterborough and Lake Simcoe Navigation Company announces that the steamer Otonabee is now available for excursions.

It is rumored that the Campbell Milling Company of Toronto will take over the Central Milling Company business here.

The Peterborough Spring Stallion and Bull Show, held at the Exhibition grounds, is largely attended.

Peterborough Midland League club has first practice. Ernie Rahmel, Cleveland pitcher turns out with the squad.

1921 Ald. G. N. Gordon, M.P., is given leave of absence by the city council until July.

Deputation of doctors urges the city council to accept the offer of the provincial government to establish a laboratory here.

The Trades and Labor Council asks that street names and house numbers in Peterborough be made more easy to see.

The Caledonias surprise the G.W.V.A. soccer team by winning 1 to 0 with Calder scoring the only goal of the game.

1931 Clergy and laymen of Peterborough ask that a suffragan bishop be appointed to reside in the Archdeaconry of Peterborough.

S. Dickson Hall, one of the city's best known business men dies today after a short illness.

Five hundred Masons welcome R. B. Dargavel, Grand Master of the rGand Lodge of Canada for Ontario on an official visit to Peterborough.

H. A. Cranfield is elected president of the C.G.E. girls' softball team.

Mrs. B. F. McNeeley is elected vice-president of the Ontario Women's Liberal Association.

IN WAR TIME

1916 The 93rd Battalion has enlisted 46 men in the last two weeks, the second best showing in the district for the period.

Fred Cressman is leaving for Newport, West Va., to take an aviation course before leaving for overseas.

Robert Donaldson who has enlisted with the 93rd Battalion is presented with a wrist watch by the employees of the Calcutt Brewing Company.

Members of C and D companies will be quartered in the armouries while other 93rd men will be allowed to sleep at home.

A letter from Sergt.-Major Harry Wilford of the 59th Battalion describes the voyage of that unit on the Olympic.

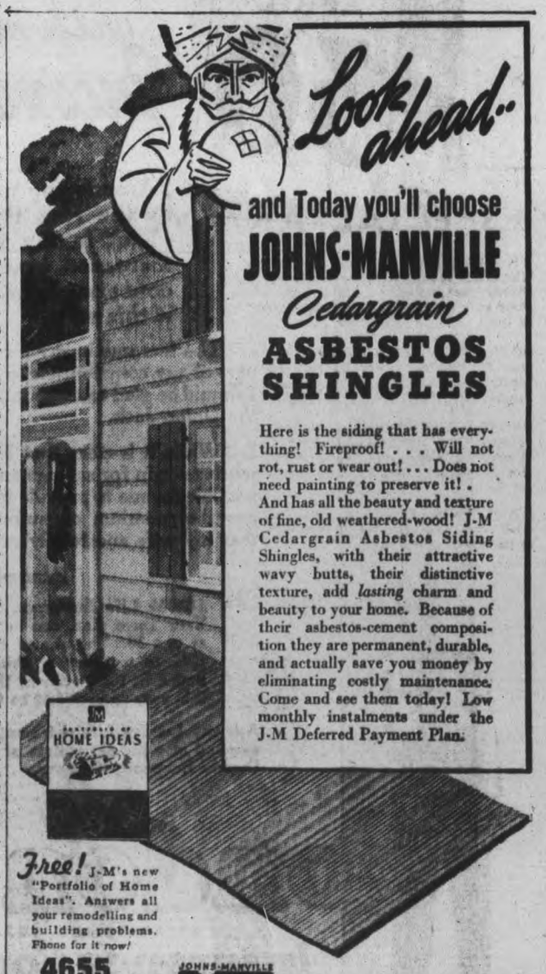

GRAFTON'S
Celebrate Their
88th Anniversary
1853 - 1941

ANNIVERSARY SALE

A record without parallel—88 years of continuous service in manufacturing and selling dependable Men's and Boys' Wear. So now a celebration that brings great news for Men. . . . A spectacular 10-Day Sale right at the beginning of the season! Thursday, May 1st, to Monday, May 12th inclusive. We urge every Grafton customer far and near, to take advantage of these Exceptional Anniversary Values to the fullest extent. Such an opportunity cannot be repeated, posibly for many years.

Are You Keeping Your War-Savings Pledge?

Two-Trouser SUITS

FOR MEN AND YOUNG MEN

Despite advancing manufacturing costs and increased cost of materials, here are Grafton Suits that maintain all Grafton's quality features, plus that extra style that men demand today, at a sensationally low price. New patterns, new shades, new styles, that will wear well and retain their shape.

21.50

We grouped balances of many of our higher priced lines and marked the entire lot at one money-saving price for this great 88th Anniversary Sale. All are regular Grafton garments in every respect and include the season's best patterns in Worsteds and Tweeds, and run the full scale of fashionable shades such as: Greens, Blue, Browns, Greys, Green-Greys and Blue-Greys. Sizes 36 to 46 in regular, short, and stout models.

Reg. 38.50 and 40.00

29.85

A Timely Bargain in Men's Pants For Summer

Smart lightweight Trousers. You'll see them worn by well-dressed men everywhere. Greens and blues in smart stripes and other patterns.

TROPICAL AND CELANESE WORSTEDS

3.98

In and Outer Sport Shirts

Reg. $2 Value

Something every young man wants for summer days at the beach or holiday resort. Made with two patch pockets, button front, in fancy weaves, slubs, and gabardine cloths. Short and long sleeve styles for real comfort.

Anniversary Sale Price **1.50**

Ascot Ties

Reg. 75c and to 1.00

Silk Crepe or Spun Rayon, in plain shades of blues, wines, greens, polkadots. Polo designs, allovers and neat checks. Complete your Sports Ensemble with a smart Ascot. Each **50c**

PYJAMAS

NATIONALLY FAMOUS MAKES

Reg. 2.50

An outstanding pyjama offering. Imported English and domestic broadcloths. Sizes A to E **1.89**

PYJAMAS

SPECIAL CLOSE-OUT

Close-out of patterns from our $1.75 range. Fine quality broadcloths in handsome stripes **1.29**

MEN'S ALL WOOL

PULLOVERS

Here is your favorite style at a most unusual saving. All colors and styles. Sizes 36 to 44 ..... **1.49**

MEN'S SPORT SHIRTS

A rousing opportunity to fill coming needs in a smart sport shirt at a saving price. Reg. 1.50. Special **1.00**

FINE HOSE

FIRSTS AND A FEW SUBSTANDARDS

An outstanding assortment of fine cashmere socks. Newest designs. Stock up heavily at this price. Reg. 75c and 1.00 ..... **35c**

3 PAIRS 1.00

BROADCLOTH SHORTS

REG. 50c

Fine cut broadcloth shorts—wide range of patterns. Sizes 30 to 44. Jersey to match **39c**

"POROUS KNIT" SHORTS and JERSEYS

A timely sale of just the very underwear you'll want to stock up on. Sizes 34 to 44 ..... **25c**

MEN'S ZIPPER JACKETS

Special anniversary sale offer of fancy sport jacket. Reg. 3.95 ..... **2.95**

WEATHER FORECAST: Rain!

To-day all smartly dressed men include a Raincoat in their wardrobe. Here's a typical example of the values this great sale brings you. Waterproof Raincoats in full military trench coat style. Well made. A full range of sizes.

SAND
NAVY
AVIATION BLUE

Priced at **6.95**

MEN'S WINDBREAKERS

Satin and gabardine. In fawns and colour combinations with full zipper front **2.99**

MEN!
HERE'S YOUR OPPORTUNITY TO STOCK UP

Special Shirt Values!

Every Shirt in this group is a distinct achievement in value giving! They are well tailored from lustrous English broadcloths. Fused type attached collars, all new up-to-date patterns. We secured a large shipment and place them on sale at this very low figure.

Regular 2.00 Values
ANNIVERSARY PRICE

1.50

SPECIAL ANNIVERSARY VALUES FOR THE YOUNG GENT

TWO-TROUSER SUITS—Sizes 29 to 32 Chest. Smashing value! These are typical Grafton Suits just as stylish as Dad's . . . Sturdy tweeds that will stand a lot of real hard wear and retain their appearance. Double breasted jacket and two pairs of longs **12.50**

BOYS' 2-TROUSER SUITS—Sizes 24 to 28. Marked at a very low price for this Sale. They can be depended on to give good service. Medium and dark shades. Anniversary Sale Special **6.45**

BROADCLOTH SHIRTS FOR BOYS—Sizes 11½ to 14½. New patterns . . . sturdy broadcloth full cut sizes in a colorful array of colorfast blues, greys, tans and green stripes. Soft collar styles. 11½ to 14½ sizes. Regular and some substandards. Regular 89c. Each **65c**

WASH SUITS—Ages 2 to 6 years. Dressy little wash suits in Tommy Tucker style plain shades with contrasting trim in navy, white, royal, green, sand **75c**

COLLEGIATE TWO-PANT SUITS

IN SIZES 32 to 37

A suit from Grafton's is a suit any young man will be proud to wear. These are smart tweeds in medium and lighter shades, all new styles in single and double breasted models. Coat, vest and two longs .....

17.98

BOYS' SPORT SHIRTS—A truly "smart shirt" offering that will be popular with boys for summer wear. Designed for warm weather comfort in "Shantungo" cloth with short sleeves, pleated pockets and neat sport collar. Small, medium and large. Reg. 1.00. Anniversary Sale **89c**

BOYS' POLO JERSEYS—Regular 75c. A timely bargain in Polo Shirts . . . practical for school wear . . . at an unusual price. Crew neck and polo collar styles. Sizes 24 to 32 ..... **49c**

BOYS' ZIPPER JACKETS AND PULLOVERS — Sizes 28 to 34. Two-tone zip jackets in a variety of combination color effects, also crew neck pullovers—fancy stitch plain shades—fish tail style in fine rib. Plenty to choose from in sizes 28 to 34. Reg. 2.79 ..... **1.95**

BOYS' WINDBREAKERS — Single and double breasted. Smart waist length garments in fawn and green cravenette with full zipper fastening. Anniversary Sale Price **2.99**

BOYS' FLANNEL LONGS—Ages 8 to 16. Good quality flannel "Longs" with elastic waist band . . . for present day wear they are just what the young lad wants **1.49**

BOYS' GOLF HOSE—Rib wool Golf Hose, elastic top style, colored trim in shades of Oxford, fawn, grey and blue heather. Light weight with plenty of wear in every pair. Sizes 7 to 10 ..... **39c**

BOYS' WORSTED SHORTS—All wool worsted shorts, sizes 6 to 12. Extra value at this Anniversary Sale Price **1.29**

BOYS' AVIATION SUITS — Ages 2 to 6. Air Force Suits for the little lad . . . Tunic, Slacks and Service Cap **1.98**

BOYS' BICYCLE LONGS—Ages 14 to 17. Strong tweed trousers, double seat, finished with belt loops and cuffs. Strong pockets. Medium and dark shades. Very serviceable hard wearing garments **2.98**

BOYS' WHOOPEE LONGS—For ages 10 to 16 years. Fast navy cotton drill, smart fitting with wide extended waist band and elastic insert. Also lace up back **98c**

BOYS' LONG TROUSERS—Anniversary Sale Special. For ages 14 to 17 years 1.98. Well made first longs of cheviot finish blue serge, nicely finished with side and 2 hip pockets, belt loops and roll cuffs **1.98**

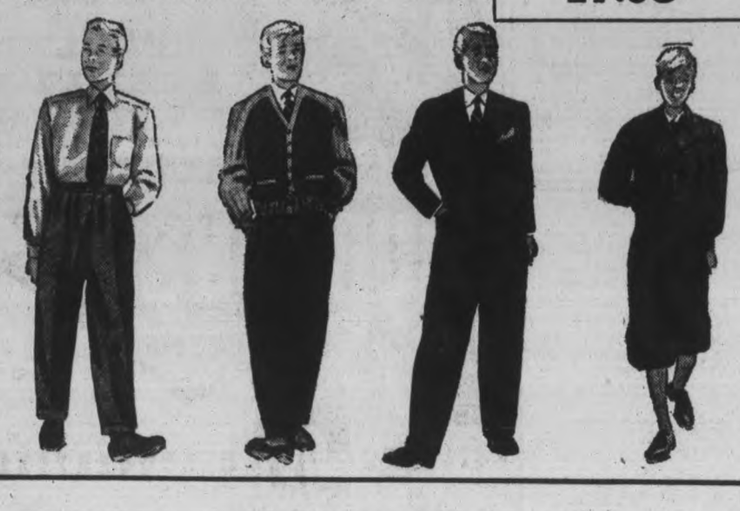

GRAFTON & CO. LTD.

BROOKLYN DODGERS LAMBASTE THE CHAMPION REDS BY 13 TO 2

Jersey Wallops Toronto In 9-3 Tangle

(By the Associated Press.)

The International League clubs start the second phase of the campaign tomorrow strung out like clothes on a line.

After two weeks on the road, Rochester, Buffalo, Toronto and Montreal will celebrate their home comings and dig in for a like stand against the other half of the league.

Newark's Bears are leading the parade today, 2½ games ahead of the second place Montreal Royals, with Jersey City, Buffalo and Rochester trailing in that order separated by half a game. Toronto, in sixth place, is a game and a half behind the Red Wings and a half game ahead of Syracuse Chiefs, who hold the same margin over Baltimore Orioles.

The Bears topped off a successful home stand yesterday with a 9-7 victory over Buffalo Bisons to take the series three games to one.

The resurgent Rochester Red Wings took their third straight games from the Chiefs, 4-2, on the strength of First Baseman Harry Davis' home run, with two men on.

Hal Feldman, 21-year-old right-hander, chalked up his third victory as the Jersey Giants trounced Toronto, 9-3. He yielded only eight hits and had a shutout until the ninth, when the Leafs rapped him for all their runs.

Montreal Royals swept their series with Baltimore, taking a 7-5 decision with the help of some brilliant relief pitching by young Chet Kehn.

Radio Highlights Wednesday, April 30

6:45—WABC—The World To-day.
7:30—WABC—Meet Mr. Meek — title "Mr. Meek Gets the Goods."
8:00—WJZ—Quiz Kids.
8:00—CFRB—Big Town. Edward G. Robinson and Ona Munson in "Green-eyed Monster."
8:30—WEAF—Plantation Party.
8:30—WABC—Dr. Christian. To-night's Drama, "A Letter from Washington."
9:00—CBL—Over Here for Over There. Variety program.
9:00—WEAF—Time to Smile.
9:00—CFRB—Fred Allen.
9:00—WJZ—Eastman School of Music Festival.
10:00—CBL—Serenade for Strings
10:00—WEAF—Kay Kyser's Program.
10:30—CBL—Canadians All — "Italian Canadians."
10:30—WJZ—Doctors at Work — To-night's drama, "Baby's Birthright."

DROP YOUR ANCHOR AT
The Yacht Club
LAKEFIELD
Thursday, May 1
And Enjoy the Variety Music of
Russ Creighton
Admission 35c
Dancing Free

Meet Mr. Dean

JIMMY DEAN

James Harry (Dizzy) Dean, rookie hurler with the Washington Nats, is another of the many products of the Charlotte farm.

Dean, a righthander, six feet four inches tall, was a teammate of Sid Hudson's at the Sanford club in the Florida State league in 1939. Hudson was a rookie with the Nats last season.

With Charlotte, Dean won 12 games and lost 13.

Royals, Rangers In Deciding Battle Tonight

TORONTO, April 30 — (CP). — The deadline in a great hockey series will come for Montreal Royals and Winnipeg Rangers here tonight, when they meet in the fifth and deciding game of a best-of-five joust for the Canadian Junior hockey championship and Memorial Cup.

The odds are even for tonight's game, with both camps reporting little change in conditions which prevailed through the first four games, of which each club won two. Baldy Northcott, the Winnipeg coach, said he would use Allan Hay as his extra forward, and that Hub Macey would be sidelined because of a back injury which has bothered him for several weeks. Babe Hobday, who suffered concussion in the third game, will not play.

Bud Farmer, red-headed fireball on the Montreal attacking forces, will be back in the lineup tonight after a layoff of several games because of a fractured cheekbone. His return will reunite a potent scoring trio in which Farmer played pivot between Bobby Carragher and Bruce Morrison.

If tonight's game end in a tie, 10 minutes overtime will be played, according to an announcement by George Dudley, President of the Canadian Amateur Hockey Association, last night. A sixth game will be played here Saturday night if the overtime ends with the teams still tied.

Additional Sport On Page 11

SPORTS — DAY BY DAY

By FRED D. CRAIG

National League clubs have undoubtedly arrived at the conclusion that something will have to be done about those Brooklyn Dodgers who have gone out in front of the loop race and show every indication of staying there. The Dodgers kicked the Cincinnati Reds all over the ball park yesterday to win 13 runs to 4 and that, neighbors, was the eighth straight win for the Daffyness Boys and their twelfth win in 13 starts. That's a pretty fair winning streak and it includes triumphs over the Dodgers' keenest rivals for pennant honors. Yesterday Luke Hamlin hung up his third win by holding the champions to four hits. One of them was Frank McCormick's fourth circuit clout of the season. Neither Turner who started or Junior Thompson who led the rescue expedition was any great mystery to the Dodgers who are apparently going places and want the world to know it.

* * * * * *

The St. Louis Cards, in spite of the winning streak of the Brooklyn gang, are right at their heels and yesterday they held on to the pace by nosing out the third-place Giants 5 to 4 in a game in which the St. Louis club had to come from behind to win out. Bob Crouch who came into the National League from the Montreal International League club staged himself quite a debut yesterday by allowing the Pittsburg Pirates only four hits as the Smoky City gang fell before the Phillies 6 to 2. The other National League game on the card Tuesday was won in storybook fashion by the Boston Bees who turned loose a three-run rally to grab off the decision over the Chicago Cubs 6 to 3 after the battle had gone eleven innings. Yesterday's National League results left the first division standing about the same although the third-place New Yorkers and the fourth-slot Reds both slipped back a little.

* * * * * *

The Western invasion by the Eastern clubs of the American loop was a complete washout yesterday. All four Eastern clubs took it on the chin in the season's first inter-section clash. Boston selected Lefty Grove for the Detroit assignment because the veteran southpaw had beaten the Tigers so often that they naturally expected him to do it from memory yesterday. However he was unequal to the task, failing to finish the game and the Bengals won 5 to 3. Cleveland Indians with Al Smith the thrower had little trouble in beating the A's 8 to 3, the Tribe getting fifteen hits. The Chicago White Sox, getting steady heaving from Thornton Lee nosed out the Washington Senators 3 to 2 and to make it a clean sweep for the West the St. Louis Brownies took the Yanks into camp 3 to 2 and handed Lefty Gomez his first loss. The Yanks came from behind to tie it up at 2-2 in the seventh but the Brownies pulled the winning run out of the bag later.

* * * * * *

The Men's Softball League has flatly refused to let President Fred Scates and Secretary Max Glover adhere to their decision to retire this season. At last night's meeting the two were commandeered for office once again. Prexy Scates has been prominently hooked up with softball activities for the past nineteen seasons, most of the time in the capacity of president and delegates last night refused to hear of him getting out of the harness. They also declined to have Max Glover, who has done a fine job as secretary and treasurer of the loop, get a few evenings to himself and he too was put back on the job. We don't know whether to congratulate the two executives upon the confidence the teams have placed in them or to commiserate with them on the fact that they are still carrying the responsibilities of office upon their shoulders. Anyway their re-election along with that of Vice-President Norman Lewis and a strong executive assures the Men's loop of active leadership during the season that is just about to open.

* * * * * *

As to the teams it looks like a real battle this season with five clubs already considered certain and a possibility that Omemee will as usual be represented. The Military Training Centre is a new club in the circuit and the lads in khaki should add a lot of color to the race. They have about 800 to pick from and a little bird whispers that there are a number of real players at the camp, including a few handy lads from Ottawa. Other teams in line are Westclox, Hastings, Immaculate Conception and the Motorists, the latter with J. K. Hughes as angel. Others clubs who wish to enter the loop have another week to complete their plans. Entries must be in on or before next Tuesday night, May 6, when the executive will meet again to complete arrangements for the season.

* * * * * *

The Ladies' Softball League also had a meeting last night to discuss prospects for the season and to make plans for the annual campaign. Gladys Mortimer, Frank Wood, Mike O'Brien, Ab Delahaye and other enthusiasts were on hand and two teams were represented at the gathering, the old rivals the Westclox and C.G.E. outfits. Other clubs expected to line up with the loop this season include the Lindsay girls who made a good showing last season and at least another Peterborough club. There will be another meeting of the League a week from Thursday night and by that time it is hoped to have the setup complete and everything set for what it is hoped will be a banner season. The girls' loop has always been a favorite with the fans and there is every reason to expect a lot of interesting competition again this season.

* * * * * *

The Sydney Millionaries who had the Allan Cup almost in the bag when they won the first two games of the series with Regina Rangers and tied the third now find themselves with their backs to the wall. The Rangers, coming back with a heroic stand after they had apparently been chased nearly out of the final round have won the last two games and now the series is all tied up. The Westerners playing at home last night managed to nose out the Maritime representatives 3 goals to 2 in a tensely fought battle. The Rangers scored the only goal in the first period and added two more early in the second before the Millionaires got on the score sheet with a pair of quick goals. The Easterners tried hard to get the equalizer in the last period but the Regina club held them off. Now the question is whether or not the good luck charm of Kowcinak and McCreedy is finally going to lose its potency.

* * * * * *

The news that Bud Farmer, the big centre ice star of the Montreal Royals who has been out of action during the final series with a fractured cheek bone is to return to the lineup tonight for the final game in Toronto should make the Eastern representatives favorites to defeat the Winnipeg Rangers and take the Memorial Cup. If the McGill star is in any kind of shape he should just about make the difference between victory and defeat as he has been one of the biggest factors in the success of the Royals this season. The final games have all been close and Farmer should turn the trick for Montreal.

* * * * * *

Sporting Chile Con Carne: There should be plenty of khaki-clad rooters at softball games this season with the Military Training Camp in there with a team....Maxie Berger outpointed Pete de Ruzza at Cleveland last night and nearly 5,000 fans saw the bout. Montreal's Maxie is doing all right by himself...Luke Hamlin is 35 years old but he can still hurl that old apple. He held Cincinnati to four hits yesterday... Chicago White Sox are in second place in the American League race. That looks rather odd but in spite of that that's where Jimmy Dykes boys are right now...If Lefty Grove has lost the art of beating Detroit the grand old master is not far from being through. He had the Tigers eating out of his hand for many years.

Fights Last Night

(By the Associated Press.)

Cleveland — Maxie Berger, 142, Montreal, outpointed Pete de Ruzza, 148, Mamaroneck, N.Y. (10); Lenny (Boom Boom) Mancini, 138, Youngstown, Ohio, outpointed Billy Marquart, 137, Winnipeg (10).

Providence, R.I.—Bobby (Poison) Ivy, 129½, Hartford, Conn., outpointed Larry Bolvin, 126, Providence (10).

New York — Scheduled eight-round bout between Antonio Fernandez, 151¾, Santiago, Chile, and Eddie Pierce, 157¾, Paterson, N.J., declared no contest in fifth by Referee Steve Hamas.

Yesterday's Stars

By The Associated Press

Luke Hamlin, Dodgers—Pitched four-hit ball to beat Reds.

Thornton Lee, White Sox. — Stopped Senators with seven-hit hurling.

Sebastian Sisti, Bees—Hit home run with two on in 11th inning to defeat Cubs.

Bill Crouch, Phillies—Held Pirates to four hits.

A Thrill Of The Grand National

Monty R. doubles up on hitting the turf, sending Rider John Harrison spinning in spectacular spill at 15th jump during running of the Grand National at Hereford, M.D. Winton (4) with Stuart S. Janney up, BACKGROUND, goes on to victory. Winton covered the three-mile barrier course in six-and-a-half minutes. Only two other horses out of the field of 10 finished.

Cards Ramp East To Whip Giants 5 to 4

By JUDSON BAILEY
(Associated Press Sports Writer.)

Last June, Luke (Hot Potato) Hamlin was fined $500 by President Larry MacPhail of Brooklyn Dodgers for throwing a "home run ball."

Specifically the charge was that the veteran righthander was not giving his best efforts when he blew a 4-0 lead against St. Louis Cardinals one humid afternoon at Ebbets Field. Hamlin refused to pay and went into hiding for six days, until mediators patched up the breach and MacPhail revoked the fine.

Yesterday Hamlin fed two home run balls in one game to the world champion Cincinnati Reds and nobody even as much as murmured. The circuit clouts, one by Lonnie Frey in the first inning and the other by Frank McCormick in the last frame, were nothing more than marks of identification to prove that it was Hamlin out there on the mound doing a super job of hurling his third straight victory.

In between the widely separated swats he allowed only two harmless singles and the Dodgers whooped their way to their eight consecutive triumph 13-2.

The victory, second in a four-game series, enabled the Dodgers to hold a half share in first place in the National League. St. Louis Cardinals, who opened their eastern invasion by judging out New York Giants 5-4, came out with the same percentage because they have played fewer games.

Bees Win 6-3.

Boston Bees, experts at prolonging games into extra innings, conquered Chicago Cubs 6-3 when Sebby Sisti socked a homer in the 11th with two teammates aboard.

Rookie Bill Crouch, who was one of the anchors attached to the bundle of cash Brooklyn gave Philadelphia for Kirby Higbe, pitched four-hit ball as the Phils plastered Pittsburg Pirates 6-2.

Cleveland Indians maintained their firm hold on the American League with their fifth straight victory, swamping Philadelphia Athletics 8-3.

St. Louis Browns beat New York Yankees 3-2 in spite of the three-hit pitching of Lefty Gomez, who previously had won twice without a defeat. El Senor Gomez give eight walks.

The defeat dropped the Yanks into third place, as Chicago White Sox curbed Washington Senators 3-2 on the seven-hit pitching of Lefty Thornton Lee.

Detroit Tigers shattered the 15-year-old jinx of Lefty Grove to beat Boston Red Sox 5-3, scoring all their runs off the veteran southpaw star in the first three innings. Young John Gorsica hurled 8-hit ball for the Tigers and survived late-inning homers by Ted Williams and Jim Tabor.

BASEBALL RECORD

INTERNATIONAL LEAGUE.

	Won	Lost	Pct.
Newark	10	3	.769
Montreal	7	5	.583
Jersey City	7	6	.538
Buffalo	7	7	.500
Rochester	6	7	.462
Toronto	4	6	.400
Syracuse	4	7	.364
Baltimore	4	8	.333

Tuesday Results.
Jersey City 9, Toronto 3.
Newark 9, Buffalo 7.
Montreal 7, Baltimore 5.
Rochester 4, Syracuse 2.

AMERICAN LEAGUE.

	Won	Lost	Pct.
Cleveland	10	4	.714
Chicago	8	4	.667
New York	9	6	.600
Boston	7	5	.583
Detroit	5	7	.417
Philadelphia	4	8	.333
Washington	4	9	.308
St. Louis	3	7	.300

Tuesday Results.
Cleveland 8, Philadelphia 3.
Detroit 5, Boston 3.
St. Louis 3, New York 2.
Chicago 3, Washington 2.

NATIONAL LEAGUE.

	Won	Lost	Pct
Brooklyn	12	4	.750
St. Louis	9	3	.750
New York	8	5	.615
Cincinnati	7	7	.500
Boston	6	8	.429
Chicago	4	7	.364
Philadelphia	4	10	.286
Pittsburg	3	9	.250

Tuesday Results.
Brooklyn 13, Cincinnati 2.
Boston 6, Chicago 3.
Philadelphia 6, Pittsburg 2.
St. Louis 5, New York 4.

AMERICAN ASSOCIATION.

Louisville	9	4	.692
Indianapolis	7	5	.583
Kansas City	7	6	.538
Columbus	6	6	.500
Minneapolis	6	6	.500
St. Paul	6	7	.462
Toledo	6	7	.462
Milwaukee	3	9	.250

MOVIE TIME TABLE

Regent — "This Thing Called Love", 1:25, 3:35, 5:25, 7:30, 9:50.
Capitol—"Tobacco Road", 2:00, 3:55, 5:45, 7:45, 9:45.
Centre—"Arise My Love", 2:50, 6:05, 9:15; "Robbers of the Range" 1:45, 4:50, 8:10.

Remember When—

(By the Canadian Press.)

Johnny Walker, hailed as Canada's greatest swimming coach, died at his Long Branch, Ont., home six years ago to-day. His foremost protege, George Young of Toronto, gained international fame when he won the Catalina Channel marathon in 1927.

TO-NIGHT
RYE'S PAVILION
ECONOMY NIGHT
Jack Evans
AND HIS SWING BAND
Admission:
Gents 25c; Ladies 10c
DANCING FREE
Dancing Nightly Except Monday

LAST TIMES TO-DAY
CENTRE
GRAND 2-HIT PROGRAM
CLAUDETTE COLBERT and RAY MILLAND
in "ARISE MY LOVE"
Also "ROBBERS OF THE RANGE"
WITH TIM HOLT and VIRGINIA VALE—NEWSREEL
THURSDAY - FRIDAY - SATURDAY
VICTOR McLAGLEN - FRANCES FARMER - JON HALL
in "SOUTH OF PAGO PAGO"
Hit No. 2—"WOMEN WITHOUT NAMES"
With Ellen Drew and Robt. Paige — Disney Cartoon

Regent
THURS. - FRI. - SAT.
2 Action Features
Starting Daily 1.30
KILLERS CAN'T REACH HIM... BULLETS CAN'T TOUCH HIM... When Cassidy rides the blood-streaked action trail!
Clarence E. Mulford's
"IN OLD COLORADO"
featuring
WILLIAM BOYD
A Paramount Picture with
Russell Hayden • Andy Clyde • Margaret Hayes • Cliff Nazarro • Morris Ankrum
HIT NO. 2
"S.O.S. Tidal Wave"
LAST TIMES TO-NIGHT
"THIS THING CALLED LOVE"
Starring "MELVYN DOUGLAS" - "ROSALIND RUSSELL"

GIFTS
English China
Costume Jewelry
India Brass
Etc.
SULLIVAN'S
Charlotte St. Opposite Loblaw's Dial 9496
MUSIC
MUNRO SPUN WOOLLENS
CHINESE CURIOS
LINENS, ETC.

TONIGHT
The Summer Gardens
OPENS
With Dancing to Your Favorite
OZZIE WILLIAMS
FEATURING SALLY HAYDEN, VOCALIST
★
Admission 10c — Dancing 4 for 25c

WHO WAS THIS MAN?
...whose iron nerve and adventurous spirit gave Canada to the ruler who had ordered him hanged!
PAUL MUNI
in his first free-lance picture chose the powerful role of Pierre Radisson, in
HUDSON'S BAY
with
GENE TIERNEY
LAIRD CREGAR • JOHN SUTTON • VIRGINIA FIELD
VINCENT PRICE
NIGEL BRUCE
A Twentieth Century-Fox Picture
TO-NIGHT
Last Showings
"TOBACCO ROAD"
Commencing TO-MORROW
CAPITOL

Tough job to do? ...pause and Turn to Refreshment
When you need to feel refreshed, turn to the complete refreshment of ice-cold "Coca-Cola". You will welcome it. So when you pause throughout the day, make it the pause that refreshes with ice-cold "Coca-Cola".
Drink Coca-Cola Delicious and Refreshing 5¢
YOU TASTE ITS QUALITY
THE COCA-COLA COMPANY OF CANADA, LIMITED
260

KEN McCANNAN STEPS UP—NEW ELECTRICAL SALES BRIGHT SPOT

Business Marks Progress In Ten Years

In the premises immediately south of the Centre Theatre Ken McCannan is opening on Thursday, May 1 the McCannan Electrical Sales store, actually a transfer of his business from Simcoe street which represents a long forward step from the modest beginning of his venture in radios and radio service ten years ago when the first severe pinch of the depression was causing retrenchment in all directions.

For his big stock of radios, washing machines, refrigerators, ranges and other lines featured by Westinghouse products, Mr. McCannan has designed an attractive interior in decorative color and lighting scheme enhancing graceful lines which he has incorporated into the plan of his new sales quarters.

From many experimental and trial harmonies in color, Mr. McCannan selected a dominant beige-peach effect with secondary shades of cream and buff. The warmth of this combination acquires even, a softer glow from the indirect ceiling lights, Westinghouse magnalux of a creamy peach tone that gives the atmosphere of the store an exceedingly inviting aspect. Three fluorescent sets are included in the lighting scheme, adding a brighter illumination for the more practical purposes of business.

The interior arrangement follows straight lines toward the rear where they sweep into curves, enclosing several special rooms and offices and lifting above into a graceful arch. These modern touches in the background are taken directly from the ways of modern merchandising, and are bound to create a pleasing impression upon every visitor in these days of the opening of Mr. McCannan's new and enlarged store.

Began in 1931.

Ken McCannan was first attracted to radios when he began working for himself, and has had twelve years of experience in their servicing. In the spring of 1931 he launched out for himself in the small quarters adjoining the office of his father, H. J. McCannan, realtor, at 140 Simcoe street. His interest at that time was confined to the selling and servicing of radios, but gradually he observed from enquiries that they were somehow associated with other electrical goods. His first branching out on a small scale was the acquiring of the Thor washing machine agency in 1932. Two years later he added other lines of radios, and so from one extension to another he finally obtained the Westinghouse franchise for Peterboro and its district in 1937.

In the meantime his narrow space in the Simcoe street store forced him to take to the cellar for servicing and to hire several other places in the city for storage of his enlarging stock of electrical equipment, almost entirely of use in homes. For the last three years the McCannan business has had to depend on this scattered acommodation, and in the end it forced the young business man to look around for more space.

This necessity of making a move from his old premises, at least they were ten years old to him, directed his enterprising spirit to George street, and the opening of the new McCannan store on Thursday is the result of his planning for the future.

A Music Department.

The McCannan emphasis on radios, including Spartans, Stewart-Warners and Westinghouse has led to the introduction of phonographs and phonograph records, and also the Heintzman piano agency. The arrangement of the store provides two special enclosed offices, one of which is sound proof with curved glass fronts looking into the main sales room. This room is intended for demonstration and sales purpcses, especially in connection with the radio and records department.

Th service department is at the rear with a full view of the main body of the store. It provides the latest radio serrvice, and has testing equipment required for the present great increase in service sales. Westinghouse radio tubes are carried in stock.

Mr. McCannan is arranging for window displays not only on George street but also at the rear facing on the market square. He has the assistance of Stuart Heffernan, formerly of Toronto, who came here a year ago from the Westinghouse service department fully informed in the mechanics of their products. With him also is Jack Dinsdale in the general sales. Two model Heintzman pianos will be kept in stock.

The work of remodelling the store has been carried out by William Koster.

Moves To George Street Store

KEN McCANNAN

Ten years ago in the first stage of the depression he opened a radio sales and service business in small quarters adjoining his father's office. In the face of adverse conditions he established himself in the Simcoe Street premises until the volume of his business overflowed their accommodation into several warehouses. Mr. McCannan is now opening a new store south of the Centre Theatre, embodying his ideas of design and display.

From Westinghouse

STUART HEFFERNAN

Expert mechanic in the servicing of Westinghouse electrical products, Mr. Heffernan has established himself in Peterborough with the McCannan Electrical Sales.

On Sales Staff

JOHN DINSDALE

Employed with Ken McCannan in the electrical sales business which is now transferred from the original site on Simcoe street to attractive new premises on George street, south of the Centre Theatre.

CARDIFF, Wales—(CP).—Danger of a shortage of mine labor has arisen because many miners long unemployed have now found jobs in other industries.

Washing Tests Really Prove The Value Of Westinghouse Machines

An electric washer must be more than a handsome piece of furniture, in the opinion of Westinghouse designers.

Its most important function is washing clothes cleaner, without wear and for the longest number of year. And, while engineers can work out the details of such performance by measurement and blue prints, the final test comes with the actual results.

That is why the Canadian Westinghouse Company has installed testing equipment which approximates the actual conditions in the average home. That, too, is why the most gruelling tests have been conducted over a period of many years, to discover the effects of various washing actions and to arrive at the now famous "Cushioned-Action" principle which is used in the Westinghouse Washer.

Among the many tests conducted in the development of this Westinghouse Washer, the following stand out:

Shirt Washing Test.

Hundreds of shirts of a well known Canadian manufacturer, were washed repeatedly in Westinghouse Cushioned-Action washers for as many as 104 times. This is the equivalent of over two years of weekly laundering. The shirts were then returned to the manufacturer for inspection. His report is probably the best testimonial to the efficiency of this type of washing. He says in part: "The shirts have been examined by your textile experts who can detect no signs of wear. We believe that shirts washed in a Westinghouse Washer will last longer than those washed by other methods."

Long Life Test.

To discover just how long a Westinghouse Washer would run under ordinary household conditions, a number of Westinghouse washers were placed on a so-called "breakdown" test. These washers were run continuously, day and night, in an effort to discover how long they would stand up.

They refused to break down or show any sign of wear.

One of these washers has now been running for 30,000 hours, the equivalent of 300 years of normal use. It is still quiet and efficient.

These tests are, of course, entirely in addition to the regular "running" test which every individual washer receives before it leaves the factory.

They are evidence of care which the modern manufacturer must take in order to insure the satisfaction of his customers.

An Axis Pow-Wow

ROME, April 30—(AP).—A joint German-Italian-Japanese commission created to carry out provisions of the three powers pact met today, an official announcement said, to consider military, political and economic problems arising under the alliance.

Automobiles powered by wood gas are increasing in Russia.

Cheap Troop Fare

WASHINGTON, April 29—(AP).—The Interstate Commerce Commission has authorized United States railroads to carry members of the armed forces at a rate of 1¼ cents a mile, instead of the regular two-cent rate. Beginning May 1, servicemen may take advantage of the rate by identifying themselves and showing they are on leave.

McCannan Electrical Sales Expands

NEW STORE OPENS THURSDAY, MAY 1

Ken McCannan has completed the transfer of his stock and business from the Simcoe Street store in which he made a bid to fortune ten years ago in the severity of the depression to his new premises on George Street south of the Centre Theatre.

Modern REFRIGERATION AND Electrical Appliance

An Invitation—

TO THE CITIZENS OF PETERBOROUGH:—

On this occasion when aften 10 years in business on Simcoe street, I am moving to new quarters on George street, it would be ungracious of me if I did not gratefully acknowledge the favors I have received from many of you during the past decade and the patronage you have been kind enough to give me in that period. When this enterprise was first launched it was at a time of depression and retrenchment but thanks to the support I have received from you and the business you were kind enough to give me the venture has proven successful and today moves to larger and more commodious quarters.

To all old friends and to the citizens generally I extend a most hearty welcome to you to drop in and see the new store, see the wonders that science has produced in the field of modern electrical appliances. You will be welcome at all times and it is my hope that it will be possible to serve you even more efficiently satisfactorily than in the past 10 years.

You haven't begun to enjoy the advantages of modern living until you've owned the tremendously improved electrical appliances—and a truly modern refrigerator as they're now produced by the country's leading makers. The opening of our shiny new store is your opportunity to see them all—demonstrated in actual operation and to decide on the ones that best fit your needs and your budget. Come to our opening tomorrow—it's packed full of thrills and points the way to getting the most out of life.

WESTINGHOUSE — SPAR TON — THOR
STEWART WARNER — HEINTZMAN PIANOS

McCANNAN Electrical Sales

342 GEORGE STREET N. DIAL 5363

FULL LINE SERVICE DEPARTMENT PART OF NEW McCANNAN STORE

Safety Sentinel Features Ace Of Washers

In the new Westinghouse Washer will be seen the outcome of many years of study in the development of new safetty in convenience features.

Most notable of these advancements is the exclusive "Sentinel of Safety." This device is almost uncanny in its operation. It automatically does away with the danger of blown fuses. It protects, automatically the motor and mechanism against damage through overloads, low voltage or other disturbances. The moment such dangerous conditions arise, the Sentinel of Safety automatically stops motor and mechanism. When normal conditions are restored, the machine may be restarted by a simple switch of a switch, without any damage having occurred to the washer and without any blown out fuse plugs or other inconvenience.

Another exclusive advantage will be found in the Cushion-Action Gyrator of special design which artually forces cleansing suds through the clothes without wear on the garments themselves. The efficiency of the Cushioned Action principle has been demonstrated by exhaustive tests under the most exacting conditions. These tests prove that the Cushioned-Action Washer is most effective in the removal of dirt at the same greatly prolonging the life of the clothes.

Other features include a new Lovell Wringer, with adjustable pressure and new feather-touch safety release.

Where McCannan Electrical Sales Grew Up

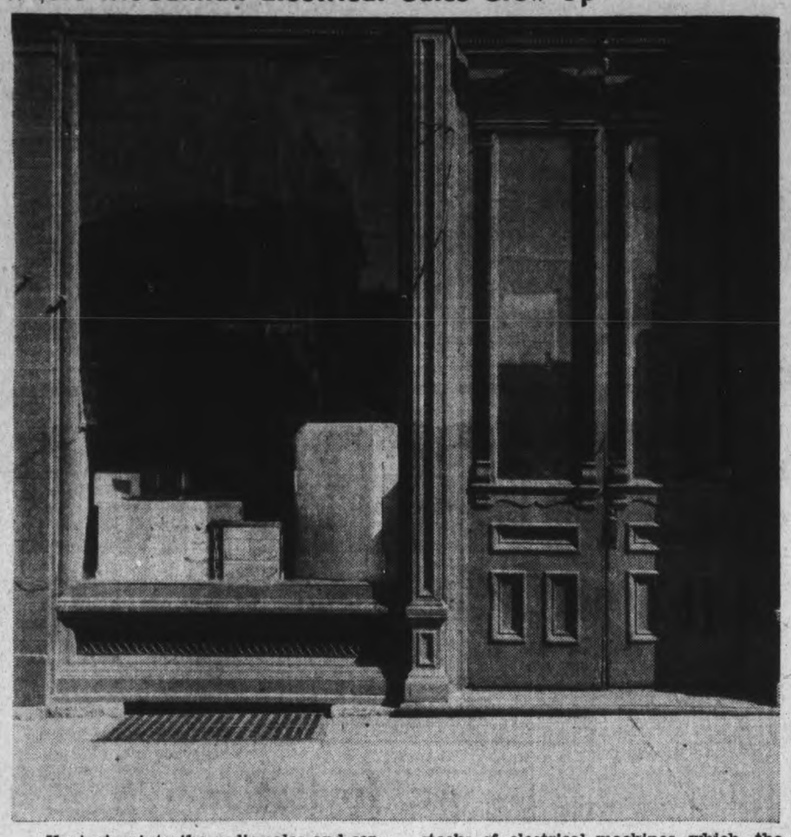

Venturing into the radio sales and service business in this store on Simcoe Street ten years ago, Ken McCannan gradually realized that radio enquiries were often accompanied by questions about refrigerators and washing machines and other electrical lines. To meet that business he formed connections with manufacturers, put in stocks of electrical machines which the public was asking about, and now has been forced to move to a larger store on George Street south of the Centre Theatre. By his enterprise Mr. McCannan showed "that it could be done," that there was a place for energy and faith in the future even during those bleak years of the depression.

These N.C.O.'s Are Now Commissioned Officers

Those white bands around the caps of these Canadian N.C.O.'s have been discarded now. Since the picture was taken, 42 men have graduated from the officers' training school in England and received commissions from General Odlum.

DOROTHY DIX

HELPING GIRLS FIND GOOD HUSBANDS IS MOTHER'S DUTY

Surround Your Daughter with Good Background, Keep the Welcome Mat Clean and Use Tact With Young Men

Conceding, as we do, that the great majority of women are happiest and most prosperous when they follow the ancient and honorable profession of matrimony, why is it not just as much a mother's duty to help her daughters get good husbands as it is a father's duty to help his sons get a start in some good business? Yet this patent fact is generally ignored. Mothers trust to luck to save your girls from spinsterhood, but they do nothing about it themselves, although they know that nowhere else in the world is the old adage about heaven helping those who help themselves so true as in getting a husband. And every girl needs the assistance of her mother in this, for she is young and ignorant and inexperienced and does not know how to bait her traps, still less how to lure men into them. It is not by chance that the Smith girl marries the catch of the season, while the Brown girl is left hanging on the parent tree. Mary's mother lent her a helping hand, while Sally's mother left her to shift alone. Many and varied are the ways by which a mother can secure her daughter's popularity and thereby her chances of making a good marriage. Possibly the most vital one is by giving the girl a good background. Boys like to go to houses where there is welcome on the doormat and where the atmosphere is charged with friendliness and cheerfulness. And they like a girl's people to treat them as if they were honored guests instead of sneak thieves who had come to steal the silver. Whether boys know it or not, they are always subconsciously comparing every girl with her mother, and her home with the kind of a home they would like to have some day.

And if Mother is sweet and gracious and her home the jolliest and most comfortable place they ever go, they are might apt to pop the question to Daughter some night when they are finishing off one of Mother's chocolate cakes. On the other hand, many a girl misses a good husband because Mother has scared all of the eligible men away, and no boy had courage enough to risk having her as a mother-in-law.

Give Girls Seclusion

Mothers can help Sally get a good husband by securing to her some of the privacy in which alone love's young dream can flower into a bona fide proposal. No man is going to feel sentimental with little brother popping out from under the sofa and little sister reciting through her adenoids.

Nor is he going to mention wedding rings with the whole family sitting around listening to every word he says. Many a girl is an old maid because her mother didn't have sense enough to shoo the family back into he kitchen and shut the door on them when Sally's young man called.

And Mother can help along the good work by giving Sally a chance to strut her stuff when men are around, instead of grabbing the centre of the stage for herself. It is perfectly amazing how many mothers there are who simply kill their daughters with their overpowering personalities.

They monopolize the conversation until Sally seems dumb. They answer every question. "Yes, Sally takes sugar in her tea." "No; Sally doesn't care for candy," until it makes Sally seem like a moron who doesn't have an opinion of her own. In Mother's presence Sally never dares use her own pretty little wit or do any of her cute tricks. And so Mother drives off the men who were attracted by Sally's quietness and modesty.

Must Use Tact

In trying to help her daughters get good husbands, however. Mother must use caution and tact. She mustn't be like the supersalesmen who tout their goods so loudly that they make you suspicious of the quality.

If a mother buttonholes every man while she tells him what a marvelous housekeeper Jane is, and how she loves to cook; or what an angelic disposition Mary has; or how sweet and affectionate Sadie is; or how Carrie just dotes on children, and what a wonderful wife and mother she would be, it lowers the girl's dignity and makes every one wonder why she is being hawked about like a piece of poor goods that no one wants, and why her mother is so anxious to get rid of her. Also, when a man sees Mother leading the chase after him, it speeds up his getaway.

Yet, in spite of all the difficulties and drawbacks involved, mothers can do a great deal to help their daughters make good marriages. And wise ones do. When you see a particularly happy marriage it is nearly always the result of Mother having been on her job.

DOROTHY DIX.
Ledger Syndicate

THE STARS SAY . . .

By GENEVIEVE KEMBLE

For Thursday, May 1

A day in which the just rewards of labor, the "fruit of works" may be anticipated, judging by the lunar as well as mutual aspects of dominating planets. Superiors, elders, employers, those in high places may be disposed to proffer tokens of preferment, esteem and appreciation for services rendered. Public position, personal prestige and popularity may aid in putting the life and its fortunes in a place of stability.

Those whose birthday it is may be assured of a year in which their careers, fortunes and security for the future will be put upon a solid and enduring basis. This should come as a reward of merit, in recognition of work well done, with steadfastness, fidelity and practical worth receiving acclaim of superiors and the public as well.

A child born on this day should have sterling worth, and sound abilities and trustworthiness, and should secure its due rewards.

DO YOU KNOW . . .

If light bulbs are allowed to collect a film of dust, you will not be getting as much light as you are paying for. Clean electric bulbs periodically with a damp, soapy cloth. Remove the bulb from the socket, wipe off the glass section only, and dry with a clean cloth. Before returning the bulb to the socket, be certain that both metal and glass parts are thorough dried.

✧ ✧ ✧

Providing sufficient space for a child to keep his toys is one way to encourage orderliness. If you prefer a chest, one placed under a window will do double duty as window seat. Flank the chest with shelves for his books. Have the corners rounded and smooth to avoid bumped heads.

WE . . . NOTICED

....That natural straw hats, the color of grain, are abundant and smart. A cartwheel brim has Indian corn, whole ears of it, in red and green, as an unusual trimming.

Additional Women's News On Page 15

Stewart-Warner Radios For 1941

Congratulations and best wishes for continued success to Ken McCannan on the opening of his beautiful new store. Our commercial relations have indeed been most pleasant.

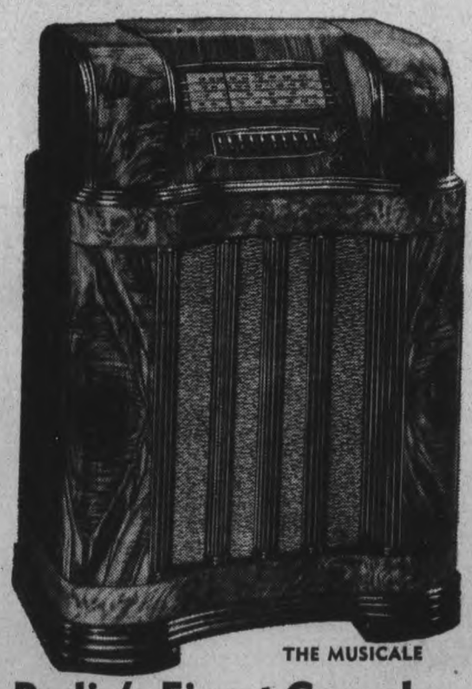

THE MUSICALE

Radio's Finest Console

The new super-eight with magic circuit covering all bands. Easy-to-read magic dial, magic keyboard, phono television terminals, magic power with 7½ watts undistorted power output. Crystal clear tone with concert type phototone speaker and push-pull output. This stunning, completely modern creation in rich veneers is truly a style leader, slop front panel of sliced walnut, butt walnut wings and gables. Centre and base inlays of burl maple **187.50**

"The Maestro"

To meet an ever-increasing demand for a low-priced console—our new 6-tube, dual wave model covering standard broadcast and complete European bands 16 to 52 metres. Magic power, magic keyboard with six station positions, magic circuit, large Phototone speaker. In walnut cabinet of exceptional beauty.... **92.50**

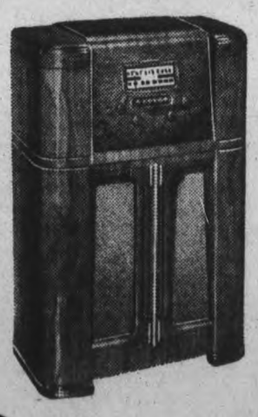

"The Grand"

Deluxe automatic record changer combination radio-phonograph at the lowest price in the industry to date. Masterpiece of furniture craftsmanship in a semi-period design **209.50**

Special Opening Offer

"THE NEW MUSETTE"
Radio-Phonograph Combination

Regularly 89.50
SPECIAL OFFER **59.50**

LIMITED QUANTITY

This combination will take all sizes of phonograph records. It has exceptional tonal qualities due to crystal control pick-up, cabinet finished in dark walnut which gives it a very stunning appearance.

See the new Stewart-Warner Radio "Recordeo"

The new all-purpose portable radio - phonograph with recorder mechanism and microphone for making records. On display in our store.

"The Newsboy"

In walnut, attractive and popular streamlined plastic cabinet with a powerful 5-tube AC-DC "superhet" chassis. An unusually g od performer with excellent tone **24.75**

"THE PLAINSMAN"—Moderately priced 1.4 volt ??? battery, mantel in cabinet of handsome oak grain finish **45.95**

"The Habitant"

A magnificant "3 band" console with 25 and 31 metre bands on bandspread. A 6-tube deluxe super-heterodyne circuit with 8-tube performance. Cabinet styled in the modern mode **87.50**

"The Carlton

6-volt operated. The new Stewart Warner storage battery console with magic power and magic circuit has excellent sensitivity, rich, mellow tone and amazing volume **72.95**

"THE TRAVELAIRE"—This lovely and convenient home convertible **32.95**

"THE UNIVERSITY" — AC dual-wave mantel. Exquisite semi-period cabinet.... **49.50**

"THE BABY GRAND" — Improved modern plastic design. Ideal for small modern-styled apartment **29.50**

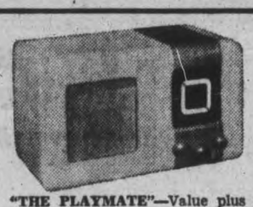

"THE PLAYMATE"—Value plus is this modern 5-tube AC-DC long and short wave mantel in ivory imitation leather **34.95**

"THE METROPOLITAN" — Dual wave AC mantel with automatic tuning **53.50**

"THE RANCHER BATTERY"—6-volt operated, long and short wave console. Handsome walnut cabinet **94.50**

On Display At McCANNAN ELECTRICAL SALES, 342 George St.— Next Centre Theatre. Dial 5363

A Shiny New Store
A Brand New Stock

See The New 1941 WESTINGHOUSE

Electric Appliances In Their New Home

With our new premises we have greater opportunity than ever for the display of the handsome new line of Westinghouse Electric Appliances for 1941.

To-day, with all the added demands being made upon their time, women are more than ever interested in the electrical servants which solve so many housekeeping problems.

We hope that every homemaker will accept our cordial invitation to visit our new showrooms and inspect these great Westinghouse products.

Opening Special! ! !

SMARTLY DESIGNED 5-TUBE

Mantel Radio

Wtih guaranteed reception. The radio you have been looking for.

PRICED

25.75

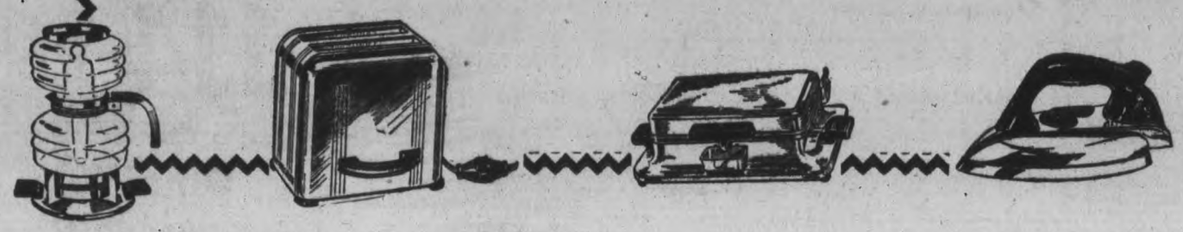

Westinghouse "Cushioned Action"

Model 'WX' Washer

WASHES CLEANER IN LESS TIME WITHOUT WEAR

Happy are the people who buy Westinghouse Washers. Its design is the very latest with every new improvement. Sound engineering, smart, modern styling and important advancement in washing clothes clean without wear makes this Westinghouse washer outstanding value. Priced from ..... **99.95** AND UP

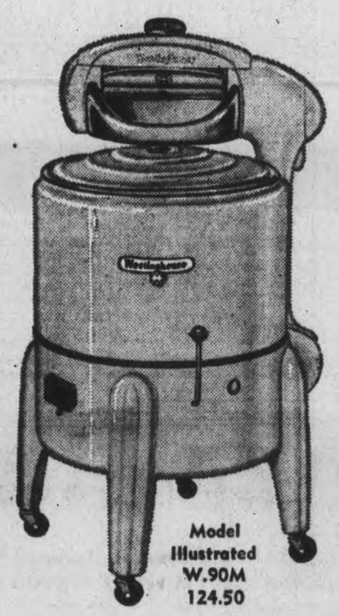

Model Illustrated W.90M 124.50

LONDON . . .

At the Touch of a Button

Westinghouse is the lowest priced radio on the market that provides the many up-to-date performance features you want . . . . the full rich tone you get only in a well designed console model . . . the ease and convenience of band-spread tuning to receive the English broadcasts and complete coverage of "everything that's on the air. Priced **99.95**

Other Models from 67.50 Up

Thrilling New Westinghouse Electric Ranges

Westinghouse gives you the kind of cooking you want. Better, easier, with amazing economy. The joy of owning a Westinghouse Electric Range is in the superbly satisfying results you will achieve day in and day out. Westinghouse Dual-Automatic Ranges from **152.50**

Sensationally DIFFERENT . . .

THIS NEW **Westinghouse** PROVIDES COMPLETE AUTOMATIC PROTECTION IN ALL 5 ZONES *of* COLD

Yes . . . Westinghouse *is* different! Only Westinghouse automatically maintains constant food temperatures . . . and provides *five zones* of cold and humidity:

1. Frozen foods and ice-cubes in the Sanalloy Super-Freezer.
2. Fresh meats and fish in the big, covered Meat-Keeper.
3. Milk and beverages in the cold, next-the-freezer Milk Compartment.
4. Staple foods, left-overs, etc., in the ample General Food Compartment.
5. Salads, vegetables, etc., kept dewy fresh in the Glass-Topped Humidrawer.

Priced from **214.00**

And all Westinghouse Electric Appliances for your home – Coffee Makers – Adjustable Irons – Sandwich Grills – Toasters, etc.

McCANNAN ELECTRICAL SALES

342 GEORGE ST. DIAL 5363

AUTHORIZED WESTINGHOUSE SALES AND SERVICE

McCANNAN CARRIES RADIOS, WASHERS, RANGES, REFRIGERATORS

Push The Button For London In Westinghouse

To-day the ears of the world are tuned to London.

From the heart of the Empire comes a constant commentary on the greatest battle of all times—a stirring, inspiring drama which is of vital interest to every Canadian.

The British Broadcasting Corporation is doing an heroic work in bringing the voice of Britain directly into our homes, through the medium of overseas shortwave programs.

While many of these British programs are re-broadcast over our Canadian stations, these represent only a few out of the almost continued broadcast activities of the BBC.

To hear fully the voice of Britain—and who to-day would want to miss a single word—the Canadian listener must depend upon the effectiveness of a shortwave receiver.

That is why Westinghouse engineers have been at such pains to simplify overseas tuning, in the 1941 models.

It's actually easier to tune direct to London on a new Westinghouse radio than to bring in a local program.

In fact, it so simple that a child can tune London direct by simply pressing a buton.

On the new 1941 models any station anywhere on the dial may be set up for instant tuning on any of the push-buttons provided.

This "Push-button tuning" of overseas stations is a feature which has revolutionized short-wave reception for thousands of listeners throughout Canada and a development by which Westinghouse engineers have earned the gratitude of the Canadian radio public.

Clear Debris Left In London By War's Worst Raid

Workmen clear debris from the streets and repairmen re-string power and telephone cables overhead as London recovers from what authorities say was the worst air raid of the war on the metropolis. The devastating raid was made by dozens of Hun bombers, many of them flying so low they barely cleared the tops of buildings.

Here Is How The New Taxes Will Hit You

OTTAWA, April 30 — (CP). — Tables comparing present and proposed Dominion income tax rates, including national defence tax, for single and carried persons, presented to the House of Commons, yesterday by Finance Minister Ilsley appear below. Income tax on single persons starts over $750—on married over $1.500 with $400 allowance off for each dependent; national defence tax starts for single persons over $660, and over $1200 for married with $20 off for dependents.

Total Income.	Single Persons Present Tax.	Proposed Tax.
$ 700	$ 14.00	$ 35.00
750	15.00	37.50
1,000	35.00	87.50
1,250	72.50	162.50
1,500	100.00	217.50
2,000	165.00	340.00
2,500	240.00	475.00
3,000	325.00	622.50
4,000	525.00	955.00
5,000	765.00	1,332.50
7,500	1,515.00	2,400.00
10,000	2,437.50	3,600.00
15,000	5,442.50	6,277.50
20,000	6,802.50	9,105.00
30,000	11,587.50	15,082.50
50,000	22,242.50	28,392.50
75,000	36,970.00	45,877.50
100,000	52,697.50	64,347.50
150,000	86,175.00	103,317.50
200,000	121,652.50	143,795.00
500,000	362,255.00	411,720.00

Married Persons		
$ 1,250	$ 25.00	$ 50.00
1,500	30.00	75.00
2,000	75.00	175.00
2,500	125.00	275.00
3,000	195.00	400.00
4,000	355.00	675.00
5,000	555.00	1,000.00
7,500	1,215.00	1,965.00
10,000	2,070.00	3,080.00
15,000	4,110.00	5,625.00
20,000	6,310.00	8,330.00
30,000	10,980.00	14,085.00
50,000	21,390.00	26,965.00
75,000	35,845.00	43,935.00
100,000	51,300.00	61,875.00
150,000	84,255.00	99,815.00
200,000	119,210.00	139,270.00
500,000	357,015.00	401,120.00

Married Persons Two Dependents		
$ 1,250	$ 9.00	$ 22.50
1,500	14.00	35.00
2,000	24.00	60.00
2,500	46.00	115.00
3,000	95.00	215.00
4,000	223.00	450.00
5,000	391.00	735.00
7,750	983.00	1,637.00
10,000	1,780.00	2,710.00
15,000	3,782.00	5,209.00
20,000	5,982.00	7,890.00
30,000	10,636.00	13,621.00
50,000	20,998.00	26,437.00
75,000	35,429.00	43,391.00
100,000	50,860.00	61,299.00
150,000	83,791.00	99,207.00
200,000	118,732.00	138,638.00
500,000	356,423.00	400,408.00

Note: In calculating the above taxes it has been assumed that all incomes up to $30,000 are entirely earned incomes, and that incomes of more than $30,000 include earned income of that amount and additional investment income to make up the total.

U.S., Britishr Figures

Following is a comparative table of income tax payable by residents of Great Britain, and under the new tax proposed in the United States. The British income tax is figured on the basis of a pound worth $4.50.

	Income	Britain
Unmarried	$ 540	$ 34.00
Unmarried	1,500	365.00
Unmarried	2,250	702.50
Unmarried	4,500	1,715.00
Married, childless	1,350	190.00
Married, childless	4,500	1,560.00
Married, 1 child	1,350	117.00
Married, 1 child	4,500	1,500.00
Married, 2 children	3,000	905.56
Married, 2 children	4,500	1,355.00
Married, 3 children	3,500	1,242.50

	Income	U.S.
Unmarried	$ 540	$ —
Unmarried	1,500	46.20
Unmarried	2,250	95.70
Unmarried	4,500	151.50
Married, childless	1,350	—
Married, childless	4,500	165.00
Married, 1 child	1,350	—
Married, 1 child	4,500	138.60
Married, 2 children	3,000	13.20
Married, 2 children	4,500	112.20
Married, 3 children	4,500	85.80

Lakeshore News On Page 3

Widow Awarded Judgment For $10,150

COBOURG, April 30 —(ENS)— Judgment in favor of Mrs. Doris Ross of Bowmanville, widow of Thomas Ross, was given Tuesday by Mr. Justice Urquhart in the $10,150 action brought by her. Judgment was for the full amount.

Thomas Ross, Bowmanville theatre manager, died in a fire which occurred at his home in March, 1940. The insurance company contended death had been due to inhalation of poisonous fumes rather than from the actual fire and claimed exemption of liability by reason of a clause covering death from inhalation of gas.

Under the terms of the policy validated by the court's decision, Mrs. Ross is to receive $100 a month for the next eight years and four months.

His Lordship disagreed with the opinion of defense expert witnesses who claimed that carbon monoxide had caused death. The insurance company was accordingly directed to pay the amount of the claim, plus costs, retroactive to the time of death.

Monday Dr. Robbins, University of Toronto lecturer, gave the opinion that the slow burning fire which broke out in the living-room where Ross was later found dead, had generated carbon monoxide, causing Ross' death.

Dr. R. J. Armour of Toronto took the opposite view Tuesday. Carbon monoxide, even if it had been generated, which he doubted, could not have concentrated in sufficient quantities to have killed Ross. In his opinion the materials of the chesterfield were highly inflammable. A sudden blast of heat would cause a spasm in Ross' throat muscles, paralyzing respiratory action and causing death.

In any event the fire had quickly used up the oxygen and the resultant high percentage of carbon dioxide plus smoke would have quickly suffocated Ross, Dr. Armour said.

Obituary

WELLINGTON BADGLEY.

TWEED, April 30.—(ENS).—Wellington Badgley passed away on Sunday at the home of his son, Percy Badgley, after an illness of only a week. He was in his eighty-ninth year, having been born in Hungerford township on June 10, 1852. For many years he was a successful farmer, but retired a number of years ago to live in Tweed. He had only one son, Percy, who survives him. His wife passed away three years ago. There is also one grand-daughter, Doris Badgley.

Surviving also are one brother, Ryerson Badgley of Melrose; two sisters, Mrs. Emma Phillips, Cannifton ad Mrs. Reuben Lansing, Stirling. A brother, Allan Badgley, passed away two years ago.

The funeral service was held on Tuesday afternoon from the home of his son, with Rev. H. L. Morrison, pastor of Tweed United church, officiating.

RHODESIANS SEND CASH

In the village of Luanshya, Northern Rhodesia, 322 persons agreed to a reduction in pay so that they could send $3,200 a month to the Treasury in London.

L.O.B.A. Planning Dance And Euchre

COBOURG. April 30—(ENS). — The Maple Leaf Lodge, No. 351, L.O.B.A., are holding a dance and euchre in the Memorial Hall, King street, Cobourg, Tuesday evening, May 6. First class music will be furnished for dancing and good prizes for euchre, with a door prize.

The entire proceeds are for the British War Victims' Fund, which insures the success of the entertainment.

Personals

Mrs. Robert Johnston and daughter, Misses Eileen and Annette Mulhall, Miss Ann Bulger and Mr. Don Orr, Toronto, were in town Monday for the funeral of Mrs. George Swalwell.

Mrs. S. McCaig was in Toronto for a few days this week.

Mr. and Mrs. Joseph Bollard, Jr., Waterbury, Conn., are guests of the Misses Bulger, William street.

Miss Margaret Romano, St. Michael's Hospital, Toronto, is spending her holidays with her parents, Mr. and Mrs. Charles Romano, George street.

Mrs. Ted Brooks returned home from Ottawa Monday after visiting her husband there. He is a member of the 1st Midland Regiment.

Pte. and Mrs. Rex Jenkins of Peterborough visited here on Sunday and spent much of the day with their parents, Mr. and Mrs. William Jenkins, John street.

C.G.I.T. Concert Given In Cobourg

COBOURG, April 30.—(ENS)—The Canadian Girls in Training were the sponsors of a very fine entertainment put on in St. Andrew's Sunday School here Tuesday night.

The Aloha Serenaders of Peterborough were the feature attraction and they gave a two-hour concert featuring Hawaiian and electric guitars. Their program included concert, classical, religious and popular numbers. Solos were sung by Mrs. Helen Galvin, leader of the group and Mr. James Sands.

Mrs. Galvin took two for her main solo group, "Flow Gently Sweet Afton" and "The Rosary." Mr. Sands delighted in a humorous number entitled "How Long Have You Been Wed?"

A duet was given by two members of the groups, the Misses Velma Scott and Jean McElwain.

The stage was set in flowing palms and south sea decorations and presented a delightful spectacle.

The audience joined in one of the popular numbers. The first half of the program was done in native costume by the Serenaders, the last in formal costume.

Refreshments were served the visitors by th emothers of the C.G. I.T. group.

SALLY'S SALLIES

Registered U. S. Patent Office

When a husband rises and asserts himself, he gets his own breakfast.

FREE SPECIAL WASHER DEAL FREE

★ 60 Boxes Rinso
★ 2 Large Wash Tubs
★ 1 Strong Tub Stand
And a New Thor Washer

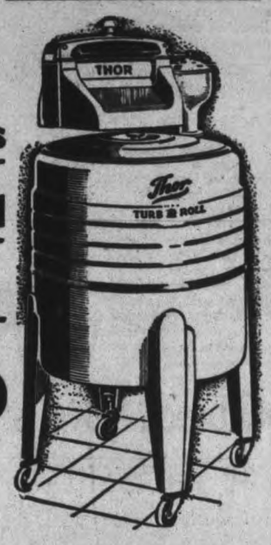

All For Only → 89.50

PAY AS LOW AS 1.25 A WEEK

PLUS: FREE A neatly designed large clothespin bag given free when you call personally at our store. Limited supply.

Get your new washer while this special offer is open. NEVER BEFORE have "Thor" Washers sold at such a low price, plus 2 tubs, a stand and a year's supply of Rinso. This offer is for a limited time, so act now while this opportunity awaits you.

This Exceptional Offer—A Limited Time Only!

McCannan ELECTRICAL SALES

342 George St. Dial 5363

Thor

ONLY Thor OFFERS YOU MORE

This SUPER-SAFETY FREE ROLLING WRINGER
First to pass the Safety Test of the Underwriter's Laboratory. None safer.

This NINE VANE AGITATOR
Gentle as human hands. Non-tangling. So efficient it cleans in six minutes.

This LIFETIME MECHANISM
Built stronger—to last longer. Backed by THOR'S Lifetime Guarantee Bond.

Plus HEAVY DUTY, WELDED STEEL CHASSIS AND TUB-O-ROLL TUB

GIVE YOU

Thor

THE FINEST WASHER EVER BUILT

Congratulates McCannan Electrical On The Opening Of Their New Store

During the 10 years McCannan's have served the Peterborough District, it has been their aim to give their customers only the finest products made by the most famous manufacturers.

Thor—itself a veteran of 35 years—unite with McCannan Electrical to jointly celebrate the opening of this fine new store and Thor's 35th Anniversary by presenting this Special Combination Offer. This sale will last only a few days; and so it's

FIRST COME, FIRST SERVED

THIS IS THE DAY

THURSDAY MAY 1

THIS IS THE GIFT

This big, attractive, 17-piece "HOME BAKER SET" of genuine PYREX OVENWARE FREE with each Model 109 W THOR Washer sold during opening week.

ALL FOR 114.50

INCLUDING EXCISE TAX

THIS IS THE WASHER

MODEL 109W

Larger—9 lbs. capacity with giant agitator as well.

Smarter—Finished in gleaming white; as up-to-the-minute as to-morrow's newspaper.

Safer—The massive streamlined wringer is equipped with instant action safety release bars and reset lever. Nine vane agitator is kind to clothes.

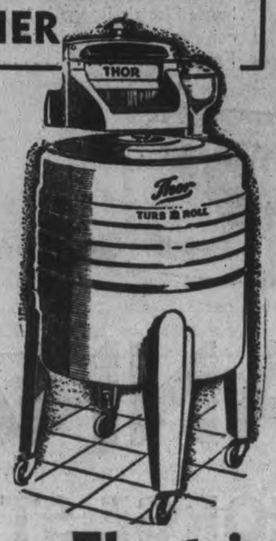

Other Thor Models From 89.50 Up

Liberal Terms
Generous Trade-in Allowance

McCannan Electrical Sales

342 GEORGE ST. N. DIAL 5363

McCANNAN'S NEW STORE IS FINISHED IN MOST INVITING COLORS

Faster Cooking With New Westinghouse

Biscuits baked in an oven in twelve minutes—from a cold start.

This is the sensational announcement of the Westinghouse experimental kitchens, where the tests for what is believed to be this all-time high for electric kitchen ranges recently took place.

And the biscuits were cooked evenly, without any peeking or shifting. This speedy cooking is due to the new, speedy elements and the Heat Evener which are features of the new Westinghouse range.

During the past few months, more than eleven hundred actual cooking tests have been made to prove the value of fast and dependable features of electric baking."

So—if housewives are in doubt whether or not hubby would like biscuits—they can get his O.K. when he comes in, put them in the oven and have them done in plenty of time for dinner.

Ken McCannan, at whose new showrooms these new ranges are exhibited, says considerable interest is being shown in these recent advancements in electric cookery.

Ballet Didn't Help

Jeff Heath's, LEFT, ballet pose did not help him in his effort to escape the tag of Lucadello, St. Louis Browns' second baseman. Heath, Cleveland Indian outfielder, is out and the ball is on its way to first base.

Berger Defeats De Ruzza In 10-Round Tilt

CLEVELAND, April 30 — (CP).—Maxie Berger of Montreal has evened up another outstanding account and now can forget the little matter of the draw verdict Pete de Ruzza obtained the last time the two welters met.

That decision, rendered last December when they met in White Plains, N.Y., over eight rounds, rankled with Berger for it was only by staging a rally that the Mamaroneck slugger drew even.

But Berger definitely showed his superiority over De Ruzza by taking a unanimous decision in a 10-round affair here last night. He did it while spotting his opponent six pounds, 142 to 148, while in their previous meeting De Ruzza had a shade the advantage in the weights.

But while the Montreal fighter managed to settle an old score Billy Marquart, tough Winnipeg lightweight, failed in a return bout with Lenny (Boom Boom) Mancini, Youngstown, Ohio, slugger who gave him a beating in New York last April 1. Mancini again took the decision over the 10-round route although this time the fight was closer.

Fighting on the main event of the card, before a crowd of 4,646, Marquart and Mancini slugged it out throughout the match and wound up with a split verdict.

No. 1 SOUTHPAW — By Jack Sords

Millbrook Bake Sale Successful

MILLBROOK, Apiril 30—(ENS)—The afternoon tea and sale of home baking, held in the community waiting room on Saturday from 2.30 until 6 p.m., under the auspices of the Women's Association of St. Andrew's Church, was a pleasant social event, and netted fairly good financial returns, considering the fact that farmers are now on the land, and fewer than usual come into the village on Saturday afternoons; the evenings now see the larger number of people driving in for shopping and other undertakings.

The table of baking was soon greatly reduced, those in charge being Miss Josie Sutton, Mrs. Edmund Ball, and Mrs. H. W. Johnston. The president, Mrs. P. I. Bentley, had a general oversight of the proceedings, and welcomed incoming guests, Mrs. A. L. Siscoe poured tea at the hostess table.

Assisting with the service of the guests, as hostesses of the four smaller tables were Mrs. W. R. Howard, Mrs. H. A. Fallis, Mrs. H. J. Armstrong, Mrs. P. Stinson. Other helper throughout the afternoon were Mr. R. Matchett, and Mrs. H. R. Edmunds. Over twenty dollars was cleared from the sale and tea.

Mrs. A. J Scott, who spent the winter in Toronto, has returned and reopened her home here for the Spring and Summer months. Mrs. Scott's friends will regret to learn that she is not in good health, but is able to be up and around part of each day since coming back here the last of the week.

Mrs. George Hetherington, who was with friends in Toronto, and with Mr. and Mrs. Bolton Price, Orillia, for the Winter, is now home again at her residence, Tupper street.

Miss M. E. Hetherington, who had an apartment with Mrs. Wentworth Gray for the Winter months, is re-opening her home on Tupper street the last of this week.

Miss Elsie Spence of Toronto was home for the week-end with her mother, Mrs. John Spence, Main street.

Mrs. J. N. Eastcott, who was in Toronto with her daughter, Dr. Edna Eastcott, for the past few months, is back again and has reopened her home, Park Roadway, for the Spring and Summer seasons.

Mrs. J. W. Hutchinson met with a painful accident at the week-end, when the ladder on which she was standing, while housecelaning, gave way, giving her a bad fall, and resulting in a fracture of the left arm. This is the second time Mrs. Hutchinson has had a fracture of this arm; the present break being just above the place formerly so injured.

Sight For 4 Years

LINDSBORG, Kas., April 30 — (AP). — Four years ago an operation restored sight to Joseph Backlund, blind 60 years, since he was two. He began to learn to read. His ambition was to read the Bible word-for-word. Backlund now knows how to read. But his Bible lies closed. His blindness is returning.

Men's Softball League Re-elects Old Executive; Expect Six Clubs

The Peterborough Men's Softball League will be doing business this season under the same old management and a big summer's activity is expected with at least five clubs in action and the possibility of more.

At a meeting held last night at the Duffus Bowling Alleys the delegates present refused to accept the retirement of President Fred C. Scates and Secretary-Treasurer Max Glover and the hard-working executives were finally persuaded to take over the burden for another year.

Officers were elected as follows:
President—Fred C. Scates.
Vice-president—Norman Lewis.
Secretary-treasurer—Max Glover.
Executive committee — Dave Leether, Bob Simmons, Max Board and Ken O'Toole.

The Military Training Centre had three delegates present and entered a a team in the loop. They have a lot of material including a number of Ottawa players and they expect to make a good showing.

Others counted on are Hastings, Westclox, the Immaculate Conception and the Motorists.

There will be another meeting next Tuesday night to make final arrangements for the season and all entries must be in by that time.

Major League Leaders

(By the Associated Press.)

AMERICAN LEAGUE.

Batting—Travis, Washington, .563.
Runs—DiMaggio, New York, 19.
Runs batted in—Doerr, Boston, 20.
Hits—DiMaggio, New York, 22.
Doubles—DiMaggio, Boston, 6.
Triples—Walker, Cleveland, 4.
Home runs—DiMaggio, New York, 5.
Stolen bases — Laabs, St. Louis, DiMaggio and Fox, Boston, 3.
Pitching—Dietrich, Chicago, 3-0.

NATIONAL LEAGUE.

Batting — Lavagetto, Brooklyn, .426.
Runs—Lavagetto, Brooklyn, 17.
Runs batted in—Camilli, Brooklyn, 16.
Hits—Lavagetto, Brooklyn, 26.
Doubles—Lavagetto, Brooklyn, 7.
Triples—Moore, Boston, 4.
Home runs—Camilli Brooklyn 6.
Stolen bases—Frey, Cincinnati, 4.
Pitching — Hamlin and Casey, Brooklyn, 3-0.

Wrestling Last Night

(By the Associated Press.)

Indianapolis. — Everett Marshall, 222, La Junto, Colo., and Ray Steele, 218, Glendale, Calif., drew (60:00).

Sports Spice

By EDDIE BRIETZ

NEW YORK, April 30 — (AP). — Tattle tales: In six months as welterweight champ, Fritzie Zivic has collected $63,100 for eight fights, which is nice clicking for the lighter divisions....Bill Terry, who needs infield insurance, is looking longingly toward Chicago and Billy Herman.

To-day's guest star.

John Drohan, Boston Traveller: "The Italian influence on the Yankees is so strong now, what with Joe DiMaggio, Marius Russo, Phil Rizzuto, and Frank Crosetti, it wouldn't be diplomatic to ask any of the Yanks out to eat in a Greek restaurant."

More tattle tales.

Ernie Lombardi's game ankle doesn't require a brace, but he has it taped for each game....Jack Dempsey grossed $2,789 and $1,400 on two consecutive appearances in Los Angeles. Plenty of magic left in that name, boys....When fans saw Leo Durocher presenting a cheque to James A. Farley the other day they thought Macphail was trying to help Jim buy the Yanks. Turned out it was the Dodgers' contribution to a New York charity in which Farley is interested. That was more like it.

Regina Rangers All Square With Sydney

REGINA, April 30 (CP)—An extra large load of the old moxie is the reason Regina Rangers are all square today with Sydney Millionaires in the battle for the Canadian senior hockey championship.

A lot of fighting spirit lifted Rangers to a 3-2 win over the eastern Canada champions here last night and dead-locked the best-of-five series for the Allan Cup at two wins apiece and one tie.

Coach Freddy Metcalfe has welded his castoffs, rookies and junior-age players into a smart hockey machine but the fighting spirit he instilled into the team was the deciding factor last night.

The sixth game will be played in Regina Friday night. The long delay between the fifth and sixth games was made to allow Herman Gruhn of Regina to attend the funeral of his mother in Winnipeg Thursday and return to Regina in time to participate in the deciding game.

Friday's game will be a sudden-death affair for the Allan Cup. If there is a tie at the end of 60 minutes, 10-minute periods will be played until one team is ahead at the finish of one of the extra sessions.

Dates Are Set For Bowling Tournaments

With every club affiliated with the Central Ontario Lawn Bowling Association, represented, the executive met in the club rooms of the Peterborough Lawn Bowling Club Tuesday evening.

The president, F. H. Dearborn, gave a brief outline of the duties of this organization and expressed the hope that all would feel better for having come to the meeting.

Many useful suggestions were offered and one that went into the records was that as far as prizes for the Central Ontario playoffs are concerned they will be all War Savings Stamps.

The setting of dates for the coming open tournaments occupied a large portion of the evening and everybody seemed to be well satisfied.

The Peterborough representatives were successful in securing the following dates:

Wednesday, June 11—Men's doubles.
Wednesday, July 16 — Men's rinks.
Monday (Civic Holiday) Aug. 4 — Men's rinks.
Wednesday, Aug. 20—Mixed rinks.
Wednesday, Sept. 10—Men's doubles.

Now don't forget our open meeting tomorrow evening. All bowlers and prospective bowlers are invited. Come on out at 8 p.m. and hear what the boys have to say.

SPARTON Salutes Ken McCannan

Spartan Electric Fences

Only 12.95

Farmers! Save This Way

The Spartan STOCK-AIDE is a successful product made by a highly successful company to meet the pressing needs of farmers for A SAFE ELECTRIC FENCING at lowest possible cost. ONE SINGLE WIRE succeeds the old-fashioned and costly woven wire fencing with expensive posts, gates and labor costs. One man can fence ten acres in a few hours using one strand of wire fastened by stakes placed fifty feet apart. No separate gates are needed—the wire is continued across the gateway and hooked to the opposite post. A wood hook handle with coil spring is available to insulate the wire and give sufficient tension to prevent sagging or becoming unfastened. The fence functions as a safe corral for animals when the lead-in wire from the fence is connected to the Spartan STOCK-AIDE and the switch is turned on. See them at Ken McCannan's.

Congratulations to Mr. McCannan on his fine new store. Sparton is proud to be represented in the stock offered by Mr. McCannan to the people of Peterborough and district, and is proud also of its association with Mr. McCannan over a period of years.

In selecting Sparton merchandise offered by Mr. McCannan, you will be selecting the products of a company established for over 40 years and respected for quality throughout the whole Dominion.

See the new Sparton Battery and Electric Radios - Sparton Washing Machines and Sparton Stock-Aides at Ken McCannan's new store.

COLUMBIA
Phonograph Records

Hear the latest records by radio's leading artists, Benny Goodman, Gene Krupa, Kay Kyser, Horace Heidt, Kate Smith, Gene Autry, George Farmby, etc. (Spartan has the rights to manufacture Columbia records in Canada).

Popular Records ..... each 50c

SPARTON
OF CANADA - LIMITED
LONDON — ONTARIO

"Radio' Richest Voice"

See These New Radios at McCannan Electrical Sales

Model 6142S—(Not illustrated.) Beautiful big console—long and short wave bands. Self aerial. Powerful 3 watts output. Large dial and sloping tuning panel. Good-looking large cabinet in figured walnut, size 37" x 28" x 12." The latest thing in radio. Look at the reasonable price 89.95

Model 5141M—Solid mahogany deluxe 5 tube standard band A.C. mantel model similar to that illustrated. Carrying handle annd self aerial so it can be easily moved from room to room. 34.95

TERMS TO SUIT YOUR POCKET!

4 ONLY—SPECIAL OFFER FOR OPENING!
Beautiful new 1941 Sparton Cabinet Set reduced to 89.50.
See This Exceptional Value Offer!

TEN YEAR RECORD OF PROGRESS

5 Zone Controls Keep New 'Frig Foods Just Right

Five zones of cold and humidity for all types of food. A long felt want in domestic refrigeration is filled this year with the introduction of a new type cold control, coupled with five different zones of cold and humidity, features of the new 1941 refrigerators.

The research engineers of this company have been working for many years on the problem of maintaining automatically the correct degree of cold, constantly maintained in spite of the wide fluctuation which takes place in the average kitchen temperature.

All former types of refrigerator controls operated directly by the temperature of the froster or evaporator, but it was quite obvious that an increase in the outside temperature could cause the food compartment temperature to rise several degrees, in spite of the froster remaining at the low temperature at which it was set.

In True-Temp Control, Westinghouse solves this problem automatically compensating the control for changes in the outside temperature. In other words the actual food itself actuates the True-Temp Control—and the froster is automatically adjusted to the correct degree of cold necessary to maintain the food at the selected temperature regardless of outside conditions.

In addition to this important development and largely made possible by it, Westinghouse also introduces the Tru-Zone method of food storage. This includes five different zones of cold and humidity, each designed to provide correct conditions for the various types of food.

he Super-Froster, for storing frozen foods, ice cubes, ice cream, etc.

The Meat-Keeper for the storage of 15 lbs. of fresh meat, an ample week's supply for the average family. This maintains the correct temperature slightly above freezing, with high humidity necessary for the preservation of meat.

The Milk Compartment, with correct temperature for the preservation of milk, cream, etc.

The Safety-Zone Food Compartment, for general food storage, includes the Stor-Dor with its convenient rack for small articles.

The Humidrawer, large, glass-topped and providing ample accommodation for the family's stock of fresh fruits, salads and vegetables, maintains high humidity and keeps its contents garden fresh.

New Westinghouse models also include many additional refinements such as the Ejecto-cube ice trays, with automatic release; Hermetically Sealed Economizer Mechanism; Dual-automatic Protection; Thermo-ware left-over dishes; Illuminate interior and many others.

The complete range of new models provide the correct size, style and capacity for every need, from the small home or apartment up to the largest family requirements. All are styled along the most modern lines, beautifully finished in all respects and priced to attract the thrifty buyer.

Fraserville News

Congratulations to Mr. Richard Moncrief who celebrated his 80th birthday on Monday.

Mr. and Mrs. Arnold Hewitt and family were Sunday visitors to the home of Mr. and Mrs. A. Hewitt.

Mr. L. Lewis of Apsley spent the week-end at the home of his parents Mr. and Mrs. I. Lewis, here.

Miss Lila McIlroy returned to her home at Keene on Sunday, after having spent some time with relatives here.

The Bible Society will hold their annual meeting this year in Fraserville church on May 14.

Brazil is constructing a merchant ship with the almost exclusive use of Brazilian materials.

POLAR DISCOVERY—1941

Dollars To Doughnuts

By EDITH ELLINGTON

YESTERDAY: Sheldrake accuses Weeming of putting Anthony in the store to spy on him. When Bee realizes that Weeming is also Anthony's guardian, she remembers the scene in the office, that hated voice, the man who said she should be chloroformed. She storms at Anthony, then rushes from the office, collides head-on with a man carrying a mink coat.

✧ ✧ ✧

LOVE IS THE ANSWER

CHAPTER XXX

WHEN she opened her eyes, Anthony Bradley was holding her head. "Go away," she moaned. "Go away. Oh, my stomach . . ."

"Now you know how I felt," Anthony said crisply. "Are you all right?"

She sat up, scowling at him. She saw Bruce Sheldrake and Morris Fletcher. She noted their stupefied pale faces and their slack, trembling mouths.

Sheldrake came to life first.

"Allow me, Miss Davenport." He helped her to her feet. The fat man with the mink coat was murmuring wretchedly, "But I only wanted to show Mr. Sheldrake the coat. The police found it in a parcel locker. It had our label. I—"

"Give me my coat!" She snatched it out of his hands. "Call my car, somebody! I never saw such a bunch of imbeciles in my life! What are you all standing around for? Do something! You, Mr. Fletcher—call my guardian at once! Tell him I fired you! You, Mr. Sheldrake! Get out of my sight!"

"What about me, Bee" Anthony asked meekly. Too meekly. There was a suspicion of mockery in his brown eyes. His lean, handsome face twitched under its composure. "What shall I do, Your Majesty?"

"You—you can go to the devil!"

✧ ✧ ✧

FOR the second time she turned and fled down the corridor. But now the mink coat was clutched in her hands, and now wide-eyed employees got out of her way with gratifying alacrity. Through the street level selling floor she raced. No car at the main entrance. She lifted her hand. A cab slithered to a halt. She got in.

"Fourteen-forty Park Avenue."

There'd be delirium in Mr. Weeming's office, consternation in Budget Fashions, a crisis in newspaper city rooms. She didn't care.

The doorman at her apartment house goggled.

"Pay this man his fare!"

The elevator boy nearly fainted. "Miss Davenport, ma'am, I thought you were kidnaped!"

She sailed into her own apartment. "Greta! What do you mean by giving information to reporters?"

A dark man rushed out of the drawing room. "Beatrice! My own! They have saved you!" He held out his arms, like an emotional Latin in a movie. "You have been restored to me! My darling!"

✧ ✧ ✧

BEATRICE stood very still and regarded Clarence distastefully, "How did you get here?"

"Mr. Weeming phoned me five minutes ago. I rushed right over."

"Did he say what I'd been doing? Did he tell you I had never been kidnaped?" Her control snapped. "Oh, Clarence, you fool! You messed everything all up! I was enjoying myself for the first time in my life! I was living, working, amounting to something—feeling something!"

"Aha," said Clarence, blinking his black eyes. "Those emotions you so yearned for!" He pulled thoughtfully at his neat moustache. "What sort of emotions, explain me that. To work—bah! That is not romantic! It was something else. Tell me, Beatrice."

"I'll tell you nothing!" She ran to the white and gold bedroom into a corner of which Toby Masters' whole apartment would have fitted snugly. She pulled out dresser drawers in a frenzy of haste. She found the antique silver jewel case and extracted Clarence's emerald. She ran back to the drawing room. "Here! Here's your ring! I don't want it."

"But cara—my sweet—what has happened I am not angry with you, Beatrice. It was an adventure, a whim! It cannot come between us, beloved. Surely you—"

"Please, Clarence. There's no use talking about it any more." She pressed the ring into his hand. "I—I made a mistake, when I promised to marry you. I didn't love you. I didn't know what love was. But now, I can't go on with it."

"So?" Clarence breathed softly. "So, now, all is changed? Now you know perfectly what love is, eh?" He grabbed her arm. His eyes burned. His mouth was suddenly cruel and ruthless. "Who is the man who has taught you what love is, Beatrice? Who is he? I demand the truth!"

Beatrice jerked away from him. "I won't tell you. It's none of your business. All that matters to you is that I've given you back your ring."

"But that is not all that matters to me! I love you. I shall kill the pig who tries to take you away from me."

Three musical notes chimed. Beatrice looked at Clarence, speculatively. "Here comes your chance," she said. "Because, I'm sure that's Anthony Bradley at the door."

✧ ✧ ✧

IT was Anthony. He strode into the room, hatless, his expression a curious mixture of belligerency and determination and temper. He stopped short when he saw Clarence.

"This," said Beatrice maliciously, "is your pig, Clarence. And, Mr. Bradley, this is your prince."

Clarence eyed Anthony. Anthony surveyed Clarence. The silence became appalling. Beatrice helped things along by remarking, "Clarence has duelling pistols on his mind. Or sabers at dawn."

"Hmmm," said Clarence, "so you are the man who has bewitched my betrothed. It is because of you she returns my emerald."

Anthony's face cleared. "She returned your ring? Oh. I see."

The relief in his tone was unmistakable. Beatrice's heart began to sing. Maybe he wouldn't hate her too much, after all. Maybe he could bear to marry a girl who owned a department store, especially if he worked in it.

"Queer about Mr. Weeming," she said irrelevantly. "About his investigations, I mean. Because that was my idea, too, you know. That store has been grossly mismanaged."

Anthony approached her, warily. "Mr. Weeming was miles ahead of you. Are you going to sock me in the stomach again?"

"I must prepare a statement for the papers," Beatrice said dreamily. "I must inform them that it was my concern for Grandfather's store which ran away with me."

"Beatrice!" thundered Clarence.

Beatrice looked around, mildly astonished. "Oh, you're still here?" Her eyes dropped. "Clarence, do run along like a good boy. I—I have a lot of things on my mind, and—really, Clarence, you'll be delighted to be rid of me, once you think it over."

The swarthy face of Fernando di Grandezzi, who was not the descendant of a long line of noble Romans for nothing, stiffened. He bowed formally. His heels clicked. "I hope you will be very happy," he said thickly.

✧ ✧ ✧

BEATRICE and Anthony watched him go. Then Anthony said, morosely, "We probably won't be. On your money."

"If you start that, Anthony Bradley, I'll butt you in the stomach again!"

"I do know of other ways of starting. But you'd have to come a little closer."

Slowly, deliciously, Beatrice moved closer. "Is this better, Anthony?" she inquired meekly.

It was much better. Anthony's arms swooped her up. He kissed her masterfully. Kissed her until the room swam around her and the floor lurched. He kissed her until she was blind and deaf and helpless.

"Our mutual guardian was right," he said happily. "What you needed wasn't chloroform, after all. All you needed was love."

(THE END)

R.C.A.F. Toll 224

OTTAWA, April 30—(CP)—Death of seven men in Canada in flying accidents was announced by the Royal Canadian Air Force today in the 41st official air force casualty list, bringing dead and missing reported by the Air Force since the war broke out to 224.

Today's list also included one man seriously injured in an air raid overseas and another dangerously ill overseas as well as four seriously injured in flying accidents in Canada, one seriously injured in a motor accident, and three seriously ill.

BACKING THE BEVERAGE

Stalin is backing the great development of tea growing at Chakva, in his native Georgia, where the first tea plants were put in when he was five years old.

Marconi Tubes Assure
Perfect Reception

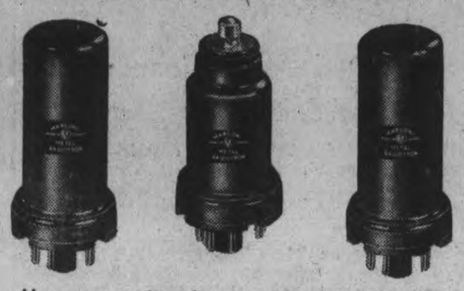

Have your radio tubes tested by the latest "Clear Vision" tube analyzer. Bring your tubes in and have them tested FREE of charge.

Radio Tubes Priced From 90c Up

McCannan Electrical Sales
342 GEORGE ST. DIAL 5363

Announcing the Appointment of

McCannan Electrical Sales
342 GEORGE ST.

As Our Peterborough Agents

To better serve the music lovers of Peterborough, Heintzman & Co. have appointed McCannan Electrical Sales as agents for the district. Prospective purchasers of new Heintzmans will now have an opportunity of seeing and trying the beautiful space saving models right in their own neighborhood. These new smartly styled pianos will surprise you with their full, mellow tone and responsive action. Backed by Heintzman's 90-year tradition of quality, they are solidly built to give a lifetime of satisfaction.

See the New Heintzmans and Nordheimers at McCannan's Electrical Sales

Several of the new Heintzmans and Nordheimers are now on display at McCannan Electrical Sales. Any Heintzman model, including Heintzman Grands, and Nordheimers, can be secured through McCannan Electrical Sales. Convenient terms can be arranged, and a liberal allowance will be made on your old piano.

Nordheimer Minto

$395.00 (Mahogany)

A New Design Only 40" High

The new Minto will make a host of additional friends for the long revered name of Nordheimer. Only 40" high, its small size, its simple clear-cut lines, and its fine mellow tone and responsive touch make it the ideal piano for the home of to-day. The Minto is built to the high Nordheimer standards of quality and includes "direct blow" action.

Nordheimer Kent

$420.00

A fine instrument bearing a name revered in musical circles for generations. Nordheimer's enviable tradition of excellence, of sweet mellow tone and fine touch, is well exemplified in the Nordheimer Kent.

Heintzman Elgin

$465.00 (Mahogany)

Height 41⅛", depth 24⅛", with 56½. The Elgin's popularity continues to grow. The simple, yet graceful lines of the new space-saving Elgin, plus its fine tone and touch, have already won many friends. The improved bridge system and direct blow action are but two of the Heintzman features which add greatly to the Elgin's tonal qualities.

Heintzman Yorke Louis

$555.00

Height 41⅛", depth 24⅛, width 56⅛". One of the smart new space-saving models in which Heintzman have solved the problem of fine tone an touch in a piano of small size. The Yorke Louis embodies all the Heintzman features such as direct blow action and tone louvres for greater resonance and clarity.

See the new Heintzman Pianos on display at our new store. Terms can be arranged to suit you.

Heintzman & Co.

195 YONGE STREET HEINTZMAN HALL TORONTO

MAIN STREET TOPICS

TWO FIRE ALARMS

The fire department answered an alarm yesterday afternoon to a chimney fire on Rubidge street. A second call sent the department to a grass fire in a long field on Patterson street near Monaghan road. No damage was reported.

GEESE LAND ON LITTLE LAKE

A large flock of wild geese, flying in V formation circled over the city about 10.30 this morning and settled down in Little Lake in the heart of the city. Several flocks have been seen previous making their way north and it is believed this particular flock is slightly behind schedule.

LAYING NEW FLOOR.

Carpenters and floor layers have been going strong at the Brock Street Arena these days, transforming it into a dance gardens, and later a roller skating arena. It is very interesting to note that this will be one of the largest roller rinks in Central Ontario.

TOO MANY SHOES

If W. H. Saunders of Tip Top Tailors had only one pair of shoes he would have necessarily escaped the embarrassment of arriving down town this morning with one foot in brown leather and the other in black. And so intent on the short day's business was he that he did not notice the little incongruity until he was about ready for the first customer. Then he had to send for one of the missing shoes to make the customary pair.

ARRESTED IN HOTEL YARD

Arrested by police in a hotel yard Tuesday afternoon a local man pleaded guilty in police court this morning to having been drunk and the experience resulted in a fine of $10 and $4 costs or ten days in jail.

CAR RUNS AWAY

L. Dominick, 568 Romaine street, parked his car on Queen street yesterday and, the machine backed down the slope and ran into another parked machine. Both vehicles received some damage from the impact.

DISCUSS HOUSING

F. M. Nicholls, director of housing for the Dominion Government and Ralph C. Ham, of the firm of Green, Blankstein, Russell and Ham, Winnipeg architects, who has been loaned to the government to assist in housing plans paid a visit to Peterborough today and this afternoon will meet the local housing committee for the purpose of talking over the situation in Peterborough.

CASES ADJOURNED

Charges in police court this morning against three young men of creating a disturbance at or near Lock street on April 25 were adjourned until Saturday when they were called in police court this morning. Hon. G. N. Gordon, K.C., appeared for one of them, Robert Cruickshanks, and the other two, Roy B. McArthur and William A. McMullen were undefended.

Maintenance Of British Freedom Worth Whatever Taxes Levied

"The maintenance of British freedom for the next one thousand years is worth whatever price we have to pay," Colonel John A. Dewart, M.C., said this morning in a comment on the wartime budget which the Hon. J. L. Ilsley, Minister of Finance, presented to Parliament Tuesday.

"That is the essential significance of the Federal Government's plans and methods of meeting the cost of the war on a pay-as-we-go policy, or as close to it as we can manage by new imposts of duties and taxes.

We have repeatedly heard the statement of awful menace that the freedom of the British people, and that means the freedom of the Anglo-Saxon people and their democracies, is at stake in these days through which we are passing.

The stark reality of the German menace become more apparent to the average citizen with each day's events in Europe and along the south shore of the Mediterranean, and the sacrifices which this generation has to endure are gradually appearing with a clarity which can surely be understood by every one of us."

Plan Of Enslavement

Colonel Dewart said that the German plans of conquest undoubtedly were aimed at the enslavement of the entire world, and that there was no exaggeration in that vision of speakers who had from the outset recognized German victory as the end of British liberty even for the "next one thousand years."

"There is nothing chivalrous about Hitlerism. We have seen that from its very rise, in the treatment of German people before the war broke out, and in the subsequent invasion of those countries which were first in the path of the German campaign.

We know now from the experience of France and Holland and Finland and Denmark, that we have nothing to expect from Hitler but the end of the liberty which we have won and enjoyed for the last thousand years. In that same freedom other countries had their own place in the sun, and were free to develop their own ideals and cultures and ways of life. All that would end if Hitlerism became dominant, and it is this threat which has first disturbed and finally awakened the people of the United States.

How To Consider Budget

We do not need to go into these matters now. We all know them more acutely than we did a year or more ago; and by the man on the street, and the woman, too, this 1941 budget must be considered only in what it means to us of this generation who are getting on in years, to our children, and to the generations who will follow them.

Of course there is more income tax to be paid, and gasoline tax and all the rest of it. These are the details, and they affect every one of us, and there is only one way of reaction to this budget—we are paying for the future freedom of our country, the freedom which we have known, and which, possibly, we have often valued too lightly. We are now having to pay for something that is priceless, and the future of our race and our country is all bound up in these sacrifices which we of today, our own generation, in the greatest crisis of our history, have to go make.

I think that is the way we all feel about the budget—as a means of paying the price of victory. We see the French people in defeat stripped of everything, victims of German tax levies that are astounding. That is the unthinkable alternative to these new taxes which our own Government is imposing on our people, and Hitler leaves no choice but to meet these demands and to meet them with determination and good heart."

PLAN TO ATTEND THE RE-OPENING OF

Riverside Pavilion

Hastings, Ont.

Friday, May 2nd

Featuring JIMMY BARBER (in person) and his Orchestra.

Admission 35c per person.

Dancing Free.

"Dancing at its best."

GET A $100 LOAN

Repay $7.78 a month

No Endorsers Required

Loans made on furniture or auto. No credit inquiries of friends or relatives. Money usually the same day.

Cash Loan You Get	Amount You Pay Back Each Month Including All Charges			
	4 mos. loan	8 mos. loan	12 mos. loan	15 mos. loan
$ 30	$ 7.88	$ 4.10	$ 2.84	
50	13.13	6.83	4.73	
80	21.01	10.92	7.56	
100	26.26	13.65	9.46	$ 7.78
125	32.83	17.06	11.82	9.73
150	39.39	20.48	14.18	11.67
200	52.52	27.30	18.91	15.57
300	78.79	40.95	28.37	23.35

Other loans up to $500 available

Instalments based on prompt repayment and include charges of 2% per month as authorized by the Small Loans Act, 1939. We guarantee there is nothing else to pay. Phone or call to apply.

HOUSEHOLD FINANCE

— Corporation of Canada —

Established 1878

PETERBOROUGH, ONT.

Second Floor, Lansfield Block

177 Charlotte St., Opp. Loblaws

M. E. Holt, Manager — Phone 5843

The Peterborough Examiner

VOL. LXXXV, No. 101 — PETERBOROUGH, WEDNESDAY, APRIL 30, 1941 — PAGE 13

New Lighting Tried Out At Collegiate

A temporary lighting system has been installed in a room at the Collegiate and Vocational school for the purpose of studying the lighting possibilities of fluorescent illumination, it was revealed at a meeting of the Board of Education Tuesday night. The firm of Grant and Louckes has placed six units containing four 40-watt fixtures each in the room. It was found there was too much glare with this extreme light and one fixture was removed from each unit which seemed to be satisfactory, D. H. G. Melton said.

In the same room with incandescent lighting, a test showed there were about two foot candles. With the new lighting system and with full use of the fixtures, about 35 foot candles was registered.

The secretary, J. E. Huggins, was empowered to purchase six fluorescent lighting units containing two 40-watt fixtures each to make a total of 480 watts for the room if, by test, it was shown that an average of 20 foot candles could be had. It was pointed out that while 35 foot candles was considered appropriate for lighting under any condition, 20 foot candles should be sufficient where students are studying from books of light color.

"We have found," said Mr. Melton, "that with the new type of lighting under consideration, we can get away from re-wiring most of the circuits and this will mean a great saving."

"It is also interesting to note," he said, "that about five times as many lumens per watt are obtained with fluorescent light than with incandescent illumination."

The firm of Archibald and Richmond was awarded contract for furnishing and installing plumbing fixtures in the new dental office at South Central school at $274. The dental office is on the second floor of the building and is in the process of construction.

At the request of Fred Finnie, a fence will be placed around South Central school by himself at a cost not to exceed $160. He told the Board that a number of slats had been torn off the existing fence at the rear of the building by boys. On the Sherbrooke street side of the building, the fence will be about 90 inches high and at the front, will be constructed to present neat appearance.

Bowling Banquet Held At Kawartha

The annual banquet and dance of the Mercantile Bowling League at the Kawartha Club was a successful affair, with the president, Mr. Wm. J. Moorhead, presiding at the banquet, and guests welcomed by Mrs. R. Penrose, Mrs. William J. Moorhead, Miss H. McFadden and Mrs. P. DeWolfe. General conveners were Mr Moorhead, Mr. James Rae, Mrs. DeWolfe.

Ten door prizes, donated by team captains, were drawn for. The team from Mason's Grocery stores won first prize and the cup; Maher's Shoe Store was second, and the consolation prize was awarded the Agnew Surpass Shoe Store. Prizes were also won by: Mr. Moorhead, high single (392); Mrs. Penrose, high single (361); Mr. Stuart Curry, high three (809); Miss Helen Black, high three (687); Miss Helen McFadden, high average (203); Mr. M. Armitage, average (203). The balance of club funds is to be donated to the British War Victims Fund.

Present were: Mr. and Mrs. William J. Moorhead, Mr. and Mrs. D. J. Fitzgerald, Mr. and Mrs. Roy Penrose, Mr. and Mrs. E. Sand, Mr. and Mrs. P. DeWolfe, Mr. and Mrs. William Jeffries, the Misses Phyllis Coleman, Evelyn Hill, Marion Worboy, Jean Barringer, Ruth Ellis, Helen Howson, Helen Coleman, Marie McGarrity, E. Rosborough, Helen McFadden, O. Sanderson, Dora Moore, Dorothy Primeau, Grace White, Helen Black, Florence O'Toole, Margaret Parker, June Clark, Frances Merrett, Myrtle Gilman, Barbara Cavalier, Joan Scollard, Eileen Walsh, Lorraine Conlin, J. Scollard, Edna Williams, Iris Williams, Mary Vasey, Eleanor Reid, and the Messrs. W. H. Macdonald, W. Hamilton, G. Bouck, Stuart Curry, Harold Coleman, W. Saunders, M. Crough, S. Seabrook, R. McVeety, F. Dyer, C. Frost, O. Wainman, J. Clark, H. Morrow, Farly Hill, M. Armitage, B. Donoghue, R. Grisdale, Warren Callan, C. Scollard, Harry Wells, Vince Butler, J. Lynch, W. Laird.

Forms Are Printed For Rent Appeals

OTTAWA, April 30 (CP)—Issuance of printed forms to reduce the time and expense involved in applying for rent variation in controlled areas where such application is by notice of motion or petition was announced yesterday by the Wartime Prices and Trade Board.

The forms will be available at the following areas where rents are pegged at their January 2, 1941, levels:—

Truro, N.S., Valleyfield, Que., Pembroke, Port Arthur, Fort William, Sault Ste. Marie, Peterborough, Oshawa, Whitby, Welland, Niagara Falls, Fort Erie, Thorold, Port Colborne and St. Catharines, in Ontario and Swift Current, Sask.

A Modern Miracle

PHILADELPHIA, April 30. — (AP).—United States industry has performed a modern miracle of defence, declares President Walter Fuller of the National Association of Manufacturers. Addressing 500 industrialists from the heart of the "arsenal" region last night, the head of Curtis Publishing Company said that industry had absorbed $13,000,000,000 in defence orders in less than a year and placed 99 per cent. of them in production.

She Kills Bulls

Hollywood, April 30 (AP)

SHE looked like a demure high school girl, bright-eyed over her first visit to movieland.

But her manager introduced Conchita Cintron as the one—the only—matadora in the world who fights bulls either afoot or from horseback.

Chic, blonde, blue-eyed and just 18, she didn't look as if she'd have any part of the Latin sport Americans call cruel.

"But it's not cruel," exclaimed Conchita.

"Would a bull who will be killed in the slaughterhouse by a hammer not rather die gallantly? Is it not better to give the bull a chance for his life, a sporting chance?"

New President

Crawford Hall, son of the late Dickson Hall and Mrs. Hall of Peterborough, who was elected president for 1941-42 Monday night at the annual meeting of the Young Men's Advertising and Sales Club of Toronto.

States Accepts Lindbergh Resignation

WASHINGTON, April 30—(AP)—The United States War Department announced yesterday that Charles A. Lindbergh's resignation as a reserve Air Corps officer had been accepted. Lindbergh had held the rank of Colonel.

While it has been the War Department's policy not to accept resignations from reserve officers during the emergency period, Secretary Stimson possessed discretionary power to act favorably or unfavorably on it.

Stephen Early, a Presidential secretary, commented that Lindbergh's resignation "leads me to wonder if he is returning his decoration to Mr. Hitler."

Early referred to an honorary award for service to aviation given Lindbergh on a visit to Germany several years ago.

The White House official also was sharp-spoken in saying that Lindbergh had released his resignation letter to President Roosevelt for publication before it was received at the White House. Twice, he said, Lindbergh has followed that procedure.

Hit-Run Driver Is Fined $20

Failure to remain at the scene of an accident cost Francis Barrow $20 and $4.75 costs in police court this morning after he had pleaded guilty to a hit-and-run charge.

Another charge against Barrow of drunken driving was withdrawn by the crown.

"I am informed by the Chief Constable that there is not sufficient evidence in this case," Crown Attorney V. J. McElderry, K.C. announced.

Barrow was arrested by Constables C. J. McGillen and John Naples following an accident on Hunter street bridge in which a car driven by the accused and another automobile were badly damaged. The other car was driving east on the bridge when the vehicle driven by Barrow crashed into it from behind. After the impact Barrow, according to the police report did not stop and he was arrested shortly afterward and charges af hit-and-run and drunken driving were laid against him.

Constable McGillen gave evidence in the case this morning, telling of the accident on Hunter street bridge.

Barrow was represented by John A. Bradshaw who made a plea for leniency, pointing out that this was the first time his client had gotten into trouble.

This was the third hit-and-run case heard in the local police court in a week.

Magistrate Langley suspended Barrow's driving license for a period of one month, starting from today.

Britain Needs Huge Quantity Cheese, Bacon

OTTAWA, April 30— Canada has agreed to supply to Britain 112,000,000 pounds of cheese from this season's make and it "may be safely assumed that additional quantities would be welcomed," George R. Paterson, Canadian Animal Products Trade Commissioner in the United Kingdom said today.

Mr. Paterson is a brother of Frank Paterson, Ontario Agriculture representative in Peterborough.

Mr. Paterson has just returned to Ottawa from London, for the purpose of conferring with officials of the Departments of Trade and Commerce and Agriculture on matters pertaining to the movement to the British Isles of the important food products with which he is primarily concerned.

Welcome Canadian Cheese

He said Canadian cheese has met with high favor in Britain. "The maintenance of that high quality and workmanship for which Canadian cheesemakers are noted has been greatly appreciated by the British people during the present difficult conditions of transportation and distribution."

The two animal products which the British Ministry of Food is most vitally interested in obtaining from Canada are cheese and bacon, Mr. Paterson said. Dairy products generally stand very high in the Ministry's food priority list.

Canadian bacon commitments for the 12 months ending October 31, 1941, amount to 425,000,000 pounds. This quantity is considerably more than twice the volume that Canada has ever shipped before. "Canadian bacon is enjoying a very favorable reception in the United Kingdom under the most trying conditions."

Shipments and sales of evaporated milk have been substantial. From the 1940 production, 750,000 cases were shipped. While this season's contracts are not completed, it is expected to be able to duplicate the 1940 effort without impairing maximum cheese production.

Sale of Canadian Eggs

Recently Mr. Paterson arranged for the sale of 250,000 cases of Canadian eggs. While eggs are considered less vital to the war effort than other products, they are very welcome in view of the extreme shortage from home and other pre-war sources of supply.

Last year, Canada shipped 2,000 long tons of honey to the United Kingdom and this proved of great value in supplementing a somewhat restricted jam ration.

Pork by-products, offals and casings are also included in the Ministry's list of Canadian purchases, the quantities being complementary to the bacon export program.

Before returning to London, Mr. Paterson will have an opportunity of discussing with groups of producers, exporters and others the many problems that concern the present position regarding the export of bacon, pig by-products, cheese and other dairy products, eggs and honey.

Mrs. F. J. Scroggie To Give Talk On War Work In Great Britain

Telling of war work of the women of Britain, Mrs. F. J. Scroggie of Manchester, England, will be guest speaker at the Thursday luncheon of the semi-annual convention of the Ontario Provincial Council of Women, to be held Thursday and Friday, May 8 and 9, in St. Paul's Presbyterian Church, with delegates attending from all parts of the Province. Mrs. Scroggie is a member of the Advisory Council of the Women's Voluntary Service for Civil Defence, of which Her Majesty, Queen Elizabeth, is president, and is coming from New York City with the latest news, also, of similar work in the United States. She will be introduced by Mrs. J. R. Marshall, national vice-president, and Mrs. W. R. White, president of the Ottawa Local Council, will express appreciation.

A sub-executive meeting is to be held Wednesday evening at the home of Mrs. C. M. Scott, second vice-president, 343 Stewart street, and on Thursday morning registration will open at nine-thirty in St. Paul's Church. Greetings from Mrs. Edmund Wand, president of the Peterborough Local Council, will be replied to by Mrs. W. R. Scadding, 4th vice-president. Rev. C. C. Boyter, past president of the Peterborough Ministerial Association, will conduct the devotional period. A civic welcome is to be extended by His Worship Mayor James Hamilton, to which Mrs. Granville Tomey, St. Catharines, 5th vice-president, will reply. The president's address by Mrs. F. G. Millar of Hamilton will follow.

A panel discussion ,led by Dr. Edna M. Guest, O.B.E., of Toronto, assisted by vice-presidents and conveners, will be held Thursday afternoon; Hon. Gordon C. Conant, Attorney-General of Ontario, will be guest speaker at the evening banquet, with Mrs. Conant as guest of honor, and Mrs. Gordon K. Fraser expressing appreciation. Rev. H. L. Roberts, M.A., B.D., will pronounce grace. Prior to the banquet an afternoon tea and drive is to be enjoyed by delegates through the courtesy of the Peterborough Local Council.

Miss Harriet Christie, B.A., secretary of the Ontario Provincial Girls' Work Board, is to be guest speaker at the Friday luncheon, with Mrs. T. J. Baxter of Hamilton, convener of Welfare, presiding, and Dr. Eileen Cline of London expressing appreciation. The afternoon session is to be devoted to new and unfinished business.

Delegates are to be met at the train by the transportation committee and escorted to the Y.W.C.A. where billets will be arranged under the convenership of Mrs. J. K. Hughes.

Mary Ann Fair Passes Away In 93rd Year

The death occurred at her home, 308 Monaghan Road, today, of Miss Mary Ann Fair, in her 93rd year. She resided in Peterborough for more than 20 years and was one of its oldest residents. Death followed a short illness.

Born in Cavan township, the late Miss Fair lived on the 4th Line until she was 73, when she came to Peterborough. She was a daughter of the late John Fair and the late Mary Ann Huston. Her parents were from the stock of old Cavan settlers who came from County Cavan, Ireland. There were a large number of children in the family from which Miss Fair came.

A quiet rural life was enjoyed by the deceased. Of a strong religious nature, she was a member of Christ Anglican Church, Bailieboro, until she moved to Peterborough and All Saints' parish. The farm on which she was brought up was known to the district as "Linden Hill."

Her grandfather, the late Major John Huston, was one of the men who help survey Peterborough.

Surviving are: a niece, Miss Linden Hall of 17 Fleming Terrace, Peterborough, and one nephew, J. Hubert Fair of Toronto.

The funeral will be held at her late residence, 308 Monaghan road, Friday, May 2, at 2.30 p.m. Rev. W. A. Filer of All Saints' Church will conduct service, assisted by Rev. Archdeacon W. Simpson of Millbrook, and Rev. Canon J. Douglas Paterson, formerly of All Saints' Church. Interment will be made in Little Lake Cemetery.

In France's Steps

WASHINGTON, April 30—(AP)—Declaring that the United States is "next on call" in a spreading world chaos, Representative Hatton Sumners (Dem.-Tex.) told the United States House of Representatives yesterday that "step by step, we are walking in the footsteps of France."

"If men, and factories, realized the danger, they wouldn't interfere with our defence program," Sumners said.

100 Slav Heroes

London, April 30 (CP).

A SMALL band of Yugoslav airmen arriving in Moscow told a "heroic tale" today of the brilliant fight put up by the Yugoslav air force during the German invasion, the British Broadcasting Corporation reported.

Counting only 100 "up-to-date" fighter aircraft in their entire force, the Yugoslavs made a "valiant attempt" to save their country and during the first day of fighting over Belgrade shot down 50 German aircraft, the BBC said. Their guns accounted for another 50 the following day.

"Finally," the BBC said, "the day arrived when only three planes and 30 airmen were left.

"Nevertheless, these fliers took on a formation of 40 Italian bombers and succeeded in shooting down nine of them."

Cadet Drill Is Given Support Of All Students

Although participation in cadet drill is entirely voluntary in the case of fourth and fifth form pupils of the Peterborough Collegiate and Vocational School there has been a remarkable response this year from such pupils.

The first drill of the cadet unit was held yesterday and the turnout of senior pupils set a new record.

"Every boy in the fourth and fifth forms, with the exception of one who is down in his studies and another who is just recovering from an operation turned out yesterday," H. A. Craig, cadet instructor, stated today.

The new uniforms for the cadets are ready and will be issued at once. Drills will be held regularly from now on in preparation for the annual inspection which will be held on Friday, May 23.

Although war work has taken a number of the senior officers out of school early the cadet unit should be in good shape by inspection day, Instructor Craig says.

The commanding officer this year is Cadet Colonel Earl Armstrong.

War—25 Years Ago

By The Canadian Press

APRIL 30, 1916—More than 500 Irish rebels surrendered to British military forces in Dublin. French captured enemy trenches near Le Mort Homme and Cumieres in the Verdun area. Anglo-French expedition at Salonika resumed hostilities.

Tablecloth Adds Sum Of $28 To War Victims

The draw for the lace tablecloth made and donated by Mrs. Mary Thackeray, 480 Stewart street, was made Monday night at a special meeting of the Order of the Eastern Star, where the winning ticket was drawn by Mrs. Wanacott of Belleville, District Deputy Grand Matron who was visiting here. This draw was sponsored by the local Chapter under the convenership of Mrs. L. H. Deyman, to whom goes the credit for selling a goodly number of the tickets. The winning No. was 24, and this was held by Mrs. Kingsbury of 378 Stewart street.

The Penny boxes still continue to add to the Fund.

One of our up and coming young men, who shows every promise of leaving his imprint upon his day and generation, and who wishes to remain anonymous, endorsed a cheque over to the Fund for the real nice amount of $20.82. That's a real brotherly act to those in distress. Acknowledgement from the Lord Mayor of London came yesterday afternoon for the sixth £500, sent a few days ago in these words,

"Deeply appreciate further gift indicating loyalty and devotion of your citizens." Signed, Lord Mayor London.

Previously acknowledged	$14,327.45
Proceeds of draw on lace tablecloth, donated by Mrs. M. Thackeray, sponsored by the Order of the Eastern Star..	28.55
Box at McLeod's Drug Store	2.01
Box at McMahon's Store Crawford's rove	1.52
Box at Payne's Drug Store	1.17
Box at LeBarr's Sports Shop	.53
Anonymous	20.82
Total to date	$14,382.04

PETERBOROUGH WAR SERVICES AND COMMUNITY FUND

Will the Subscribers please make their Community Fund payments to Miss Olga Sanderson, Mayor's Office, City Buildings. Miss Sanderson is authorized by the Committee to issue official receipts. Office Hours: 9 to 12 and 1:30 to 5 p.m.

EXTRA COMFORT..EXTRA QUALITY!

EXTRA SIZE..EXTRA

Little Difference in Dollars

BETWEEN THE BIG QUALITY-BUILT OLDSMOBILE "SPECIAL" AND LOWEST PRICED DE LUXE MODELS—BUT

Tremendous Difference in Car!

THAT'S WHY YOU MUST SEE THE

OLDSMOBILE "Special"

See How Much More You Get For Your Money! 100 h.p. Six-cylinder Oldsmobile Engine; 119" wheelbase; Bigger, roomier, Body by Fisher; New interior Luxury; 4-Coil Soring Rhythmic Ride; Fenomx Oldsmobile Quality Throughout.

When the difference in price between de luxe models and the stunning Oldsmobile "Special" Six is so little—why not enjoy the extra *roominess*, extra *smartness*, extra *power* and *performance*, that this great Oldsmobile gives? Here, in one value-leading car, are *size* and *styling* that lead the field . . . *prestige*, that makes you *proud* to own an Oldsmobile.

J. K. HUGHES

Opposite Market — Phone 3533

MORE ABOUT—

Income, Defence

Continued from Page 1

by any precedent, collosal but it is in no sense, impracticable," said Mr. Ilsley in grave tones as he ended this two-hour financial review and forecast.

"It will require strict economy but not deprivation.

"It will require hard work and the foregoing of profits which pass through our treasuries into that of the nation but it will not endanger the soundness of our business structure nor the value of our resources."

Hits At Provinces.

As forecast at the recent unsuccessful Dominion-Provincial conference Mr. Ilsley found it necessary to step into the field of taxation occupied by the provinces. He announced the first Federal inheritance taxes in history. These are in addition to present Provincial levies and he indicated they were not a wartime expedient but might be permanent.

He coupled the increases in income tax with a request that the provinces drop their income taxes both on persons and corporations, and in return offered them grants equivalent to the amount collected last year or to the net service on their debts less succession duty collections.

His three-cent tax on gasoline will come on top of a eight-cent levy imposed in Ontario, Quebec and some other provinces and higher imposts in others.

The budget proposals indicated a four-fold objective, the primary aim being the securing of revenue. They were also directed toward conserving foreign exchange, facilitating the sale of British goods in Canada and encouraging economy so that Canadians could save money and avoid buying things which would cause a drain on industrial capacity.

The gasoline tax and amendments to the War Exchange Conservation Act are designed to check the outlay of foreign exchange on imports.

More Imports Free

To make it easier for Great Britain to sell goods here and so pay part of the bill for enlarged purchases of war materials a list of imports are made free under the British preferential tariff, and discounts of 25 or 50 per cent from duties payable on all other British goods except liquors, tobacco, sugar and silk are provided.

Application of the eight per cent sales tax to building materials hitherto exempt is designed to check building activity. So is an order-in-council announced by the minister which will require persons and firms enlarging, building or installing machinery in commercial or industrial establishments, to obtain a license from Federal authorities.

The additional taxes on non-essentials, such as cosmetics, beer, wine, playing cards, soft drinks and telephone calls, and other things have a similar objective as well as the main one of providing revenue.

"Each of us will be affected by one or more of these taxes," said the minister, "but no one need pay all of them. If people choose to avoid some of these taxes by saving rather than spending, I shall be satisfied."

The Picture Presented

Here is the financial picture put before the House by the minister:—

In the last fiscal year, ended March 31, the government spent $1,266,627,000 and collected in revenue $871,000,000, leaving an overall deficit of $395,056,000.

In the present year expenditures will run from $1,768,000,000 to $1,916,000,000 and revenues of $1,400,000,000 are anticipated, leaving a deficit of $365,000,000 to $516,000,000.

The U.S. Trade Balance

In addition the Government will have to find between $800,000,000 and $900,000,000 to met the difference between the excess of the adverse balance of trade with the United States over the balance in favor of Canada on trade with the United Kingdom; interest-free loans plus increases in deposits with the Government on account of annuities, civil service superannuation and unemployment insurance are expected to contribute $200,000,000 to this;

The balance, plus the budgetary deficit must be borrowed—totalling about $1,000,000,000.

Increases in the income tax and the national defence tax are expected to contribute the largest amount to the anticipated $300,000,000 increase in revenue. After deducting proposed payments to the provinces in return for their getting out of the income tax field the increase from income and excess profits tax taxes is placed at $90,000,000, and the increase on national defence tax at $80,000,000.

The new succession duties are expected to yield $20,000,000 and the gasoline tax $20,000,000. Increased taxes on interest and dividends payable abroad are expected to bring in $30,000,000.

The new income tax rates start at 15 per cent on the first $1,000 of taxable income, and rise steeply. Where the national defence tax now is two per cent it is raised to five per cent, and where it is three per cent it is raised to seven per cent.

Almost Doubled.

The result is practically a doubling of the imposts on lower incomes and lesser increases on higher incomes, which bore correspondingly heavier taxes before the change.

Replacing a former surtax on investment income, a new surtax on all investments income over $1,500 is imposed.

To illustrate the effect of the new rates on the very rich Mr. Ilsley said: "The very rich bachelor with a salary of $30,000 and investment income of $470,000 now pays us $362,555 and under the new rates would pay us $411,720. If a single man with a net taxable income of over $500,000 gets an extra dollar of income from his investments he will pay us 96 cents of it."

The new surtax on investment income, he said, would make a greater distinction between earned and unearned income. This was desirable in view of the new high income tax rates because a person earning his income had a right to lay something aside for the future while a person drawing income from investments always had his capital to rely on.

The budget contains an elaborate outline of the proposed Succession Duties Act. Varying rates will apply to states of different sizes and to bequests to individuals of varying relationship to the deceased person.

Taxes on non-residents drawing dividends and interest from Canada are raised from five to 15 per cent to keep them in line with taxes on Canadians.

The principal change affecting corporations is an increase from 12 22 per cent in the minimum rate under the Excess Profits tax. Coupled with the corporation income tax of 18 per cent this means a tax of at least 40 per cent on the incomes of all corporations.

Mr. Ilsley said there would be no exemption from the federal gasoline tax to tourists, farmers or others. Mr. Ilsley said he did not expect it to affect tourist traffic as the United States now was proposing to levy a federal gasoline tax of 2½ cents per American gallon, the equivalent of three cents on a Canadian gallon.

The tax on passenger automobiles valued at less than $900 is increased from 20 to 25 per cent but higher rates on higher-priced cars are left unchanged. The maximum limit of $250 to the five per cent tax on buses is removed. The new tax on railway, steamship and airline fares is 10 per cent and another new levy is a few per cent tax on amounts wagered at horse races.

Hemisphere Diplomats Plan Joint Policy

Diplomatic representatives of American republics are pictured in session at the Pan-American Union building, Washington, as they announced a joint policy in favor of requisitioning foreign ships immobilized in ports. LEFT to RIGHT are Gabriel Turbay, Colombian Ambassador; Carlos Martins, Brazilian Ambassador; Luis F. Guachalla, Bolivian Minister; Carlos Pardo, Argentine economic representative; Felipe A. Espil, Argentine Ambassador, and U.S. Under-Secretary of State Sumner Welles, committee chairman.

MORE ABOUT—

R.A.F. Rain Bombs

Continued from Page 1

of the Flak (anti-aircraft) ships astern and ahead of the tankers, dived for the attack.

A few seconds later, the report said, there were two explosions on the first tanker, and three bombs were seen to enter the second.

The Flak ships turned away, but the bombers went after them and "raked their decks with machine-gun fire."

MORE ABOUT—

Hepburn Sees

(Continued from Page 9)

earnings would go for further prosecution of the war.

He will pay much higher income and national defence taxes; gasoline for his car will cost more, and so will movie tickets. He will also contribute more to the Dominion treasury through increased rail, bus and air transportation costs; higher prices for his wife's cosmetics and other tax provisions.

Calls Cabinet Meet

Premier Mitchell Hepburn of Ontario said in announcing a special meeting of the Ontario cabinet next week that the "sharp increase" in income and national defence taxes would "create a tremendous hards ship on the small salaried man with family." He said the new gasoline tax would "hit at the tourist trade."

J. A. Mathewson, Quebec's provincial treasurer, said a cabinet meeting would be held next week to consider the budget. A similar announcement was made by Premier J. B. McNair of New Brunswick. Other premiers promised statements later.

The gasoline tax "undoubtedly and unfortunately" will be used as propaganda by those interested in keeping American tourists out of Canada, W. G. Robertson, general manager of the Ontario Motor League, said. "The higher it goes, naturally the more resistance to its use," he said. "The tax undoubtedly will have the effect of raising the cost of highway transport, affecting many basic and war industries."

J. O. Goodman, manager of the Automotive Transport Association of Ontario, said trucking rates must be increased if the industry "is to survive" the new gasoline tax.

Movie Tax, Surprise

The 20 per cent tax on motion-picture entertainment was said by J. J. Fitzgibbons of Toronto, vice-president of Famous Players Canadian Corporation Ltd., to be "a complete surprise" in that it should be "such a high tax."

J. A. Hirsch of Montreal, president of Consolidated Theatres, said the motion-picture tax would "work a hardship" on movie-goers, but "looking at it in other ways, we are lucky to be open."

D. A. Paterson, secretary-treasurer of the Builders' Exchange, in Montreal, said the removal of building materials from exemption from the 8 per cent. sales tax would retard the building industry.

John E. Clarke of Toronto, president of the Canadian Construction Association, said building likely would continue at the present rate.

H. C. James, general passenger agent of the Canadian Pacific Railway, said 10 per cent. tax on railway and airplane passenger tickets would have little effect on travel, basing his belief on the record of a similar tax on rail travel in the First Great War when there was no falling-off of ticket sales.

Tobacco men across Canada seemed little concerned over the increase of tax on cigarette tubes from 5 to 10 cents a hundred. A. Haltrecht, proprietor of the Oriental Tobacco Co., said it was "a fair tax."

E. A. Thomas of Niagara Falls, Ont., said he hoped the increase of the tax on wines would apply equally to imported brands, stating wine-producers in Canada were "primarily interested" in preventing "any reduction" in the normal consumption of Canadian grapes.

Safe Employer

SAN DIEGO, Calif., April 30. — (AP).—Bill Boutotte can go ahead and take that job. The San Diego Chamber of Commerce found the concern was okay. Boutotte, offered a job on a Pacific island, asked the chamber to ascertain for him if the prospective employer engaged in sharp practices. The employer—the Commandant, 11th Naval District, Naval Labor Board.

You can't expect to keep a friend... If you wear sweaters weeks on end!

Here's how to keep woolens dainty—new-looking

Don't risk popularity by wearing the same sweater day after day without washing it. Wool absorbs perspiration odor speedily . . . spoils daintiness!

Play safe! Dip sweaters in Lux regularly. LUX prevents perspiration odor . . . keeps wool fluffy, colors bright. Sweaters hold their shape far longer. Get the "LUX for woolens" habit now!

SIMPLE WAY TO KEEP ME GAY!

1. Whip up rich suds with fast-dissolving Lux and lukewarm water.
2. Squeeze garment gently through suds. Do not stretch or twist.
3. Pin into shape and dry flat, away from heat.

LUX

Doesn't your sweater NEED a DIP in Lux TONIGHT?

A Lever product

Excessive Worry Saps the Nervous System

Worry over business or household duties, sudden shock, distressing news, the foolish attempt to put a week of normal life into 24 hours all put a strain on the nervous system it cannot stand.

If you are tired, listless, nervous and worried why not give Milburn's Health and Nerve Pills a chance to help put you on your feet again?

They are a blood enriching and nerve tonic containing essential elements for the blood and the nervous system.

Help yourself back to health—happiness by taking H. & N. Pills.

Price 50c a box, 65 pills, at all drug counters.

Look for our registered trade mark a "Red Heart" on the package.

The T. Milburn Co., Limited, Toronto, Ont.

There are no Finer Finishes than MARTIN-SENOUR

A product for every surface

MULTI-USE ENAMEL — A high-gloss finish for all surfaces inside or outside. 28 sparkling colors.

100% PURE PAINT — For all outside home painting. Gives greater protection and lasting beauty.

NEU-GLOS SEMI-GLOSS ENAMEL — A sanitary, washable finish for walls, ceilings and woodwork.

CAMPBELL & BEST

134 Hunter St. West Peterborough

Ryley & Son ..... Bethany
P. G. Sullivan ..... Ennismore
J. E. Robinson ..... Fowler's Corners
A. E. Dewart ..... Indian River
G. T. Gall ..... Keene
R. H. Edmunds & Son ..... Millbrook
M. E. Drain ..... Warsaw
Edward Young ..... Young's Point

You can bank on WINGS VIRGINIA CIGARETTES

22 for 25¢

W-141

Have You Seen HALL'S Exciting Selection of

New Cottons

Sew and Save—It's Going To Be a Cotton Season

Attractively priced cottons that will give long satisfaction in use, when they're made up. A beautiful pattern assortment, firm textures, clear colorings that makes them doubly interesting to sew all types of garments.

These Are Attractive, Cool, Thrifty Things You Can Make From Cottons

DRESSES — HOUSECOATS — KIDDIES' WEARABLES
SPORT AND BEACH TOGS — APRONS — QUILTS
CURTAINS — EVENING DRESSES — GARMENT BAGS

Striped Seersucker—Floral Playtone
Plain Hopsacking —Club Shans

For Smart, Attractive Dresses, Sport and Beach Toggery .59 Yard Gay bright colorings that tub beautifully. All 36 Inches wide.

Multi-colored stripes in superior quality seersuckers, they tub just grand and require no ironing. A selection of allover floral and leafy designs in the playtones. Good looking hopsackings in flower fresh plain shades....novel checks and stripes in club shans.

Colorful Vita Shan and Poplins .39

You'll like the wide range of Stripes, Nautical, Floral and Novelty patterns in their Oh! so appealing color combinations. Splendid for dresses, sports wear, curtains, etc. 36 inches wide. YARD .....

Lovely Dotted and Floral Voiles .29

Fine, sheer, evenly woven voiles in various size, dots on light or dark backgrounds....lovely small floral and leafy designs on white and pastel grounds. Cool and fresh for daytime or evening dresses....for summer nighties and lingerie. 36 inches wide. Yard .....

New Selection Of Inexpensive Prints .25

A most complete selection of all the designs and colors you've been looking for. Dots, Florals, Stripes, Plaids, Mexican Designs and Allovers. Splendid quality, firmly woven and tubbable. Yard wide. ECONOMY PRICED, YARD .....

See Our Pattern Books—

Come in and take your time browsing through them to find just the pattern to easily follow for what you want to make. McCALL'S .25 to .35 — BUTTERICK .15 to .50.

RICHARD HALL LIMITED

« « « PERSONAL AND SOCIAL » » »

Mr. J. H. Grant, who has been visiting with his daughter, Mrs. Lyle Quackenbush of 33 Kenneth avenue for several days, has returned to Clarina.

✧ ✧ ✧

Mrs. S. J. H. Carew has received a cable informing her of the safe arrival in England of her husband, L.A.C. Carew, radio technicial with the R.C.A.F.

✧ ✧ ✧

Mrs. Gladys Elliott of 489 Sherbrooke street, has received word of the arrival in England of her husband, L.A.C. Russell Elliott, R.C.A.F. former employee of the Western Clock Company.

✧ ✧ ✧

Mr. and Mrs. Ray Clancy of Windsor, who were married on Saturday, April 26, are guests for several days of Mrs. E. Flaherty, 666 Downie street, and will visit with friends in Toronto and Hamilton on their return journey.

✧ ✧ ✧

Lieut. and Mrs. W. J. Webster of Dundas and their son, John, have been visiting friends in Peterborough and Lakefield since Saturday. Lieut. Webster is with the Lincoln-Welland Regiment of the 4th Division, and expects to leave shortly for Vancouver.

✧ ✧ ✧

Mrs. George Baines, whose talk on pottery, and exhibition from the Canadian Potter's Guid, was one of the most interesting of the studio programs of the Women's Art Association this spring, was elected convener of exhibition and sales at the annual meeting of the Canadian Guild of Potters, held at the University Settlement House, Toronto

✧ ✧ ✧

A recital of songs in aid of the British War Victims Fund is to be given by Olga Westbye, A.T.C.M., Cora Charlton, A.T.C.M., and Margaret Westbye, with Gwen Craw at the piano It is to be held in the recreation room of the Y.W.C.A. on Tuesday evening, May 20.

✧ ✧ ✧

Christian schools in China and how they carry on during war time was the subject of an interesting talk by Miss Margaret Harris at the Christian Mission meeting of St. Andrew's Y.P.U. Tuesday evening, at which Miss Jean Jackson presided. An exhibit of Chinese stamps and newspapers was displayed. Mr. Leonard Wall read the scripture lesson. The meeting next week will be in the form of a social program.

✧ ✧ ✧

Sergt. T. E. Roberts of the 3rd Field Park Company, R.C.E., Debert, Nova Scotia, is spending a few days' leave at his home, 457 Murray street.

✧ ✧ ✧

The annual Y.W.C.A. gym party for babies, juniors and seniors who took part in the pageant, is to be held Friday evening of this week at seven o'clock.

✧ ✧ ✧

The Ladies' Evening Guild of St. George's Anglican Church, of which Mrs. H. Bradley is president, is holding a card party in the Sunday School rooms Friday evening, at which the draw on a quilt made by members in aid of church funds is to take place.

✧ ✧ ✧

Miss Lillian MacFarland won the Nylon hose draw sponsored by the Kawartha Knitting Club. The draw took place Tuesday evening when the group met at the home of Mrs. Eric Robertson, Park street, and proceeds will be used by the club to purchase wool for war knitting.

✧ ✧ ✧

Mrs. E. Wand presided for a meeting of the committee in charge of arrangements for the semi-annual convention of the Ontario Provincial Council of Women, to be held May 8 and 9 in St. Paul's Presbyterian Church, at which final plans were completed. Present were vice-presidents of the Local Council, and conveners of registration, reception, ticket and transport committees.

✧ ✧ ✧

Among representatives and delegates of the Anglican Churches of the city attending the 55th annual W.A. meeting of the Anglican Church at St. Anne's Parish House in Toronto are Mrs. Mark Burnham, Mrs. Mackin (delegates), Mrs. Geo. J. Bousfield, Mrs. Gordon Maniece, Mrs. G. Wyatt, Mrs. Harry Starr, Mrs. Charles Hamilton, all of St. Luke's Church; Mrs. W. M. Cruthers, Mrs. L. Crocker, Mrs. E. E. Nicholls, Mrs. E. Graham, Mrs. G. S. Cameron, Mrs. Chill Turner, Mrs. B. Wardle, Mrs. H. G. Kelsey, Mrs. F. D. Craig of the Senior W.A. of St. John's Church, Mrs. W. Downer, president of St. John's Evening W. A., and from St. George's Church, Mrs. R. King, Mrs. W. Farr, Mrs. A. Thomas, Mrs. Huxley, Mrs. A. Kitchen, Mrs. G. Ray (Bridgenorth), Mrs. G. Hele,; All Saints' Church, Mrs. H. E. Connolly, Mrs. J. Runnett, Mrs. A. Hope, Miss Gwen Dobbin, Mrs. H. Collingwood, Mrs. W. A. Filer, Mrs. Annie Williams, Mrs. Francis Edgar, Mrs. J. Edgar,

✧ ✧ ✧

An interesting engagement just announced in Toronto is that of Miss Joanne Valerie Patterson, daughter of Staff-Sergt. R. R. Patterson and Mrs. Patterson, and Mr. Keith Philip Copping, son of Mr. and Mrs Gray Copping of Peterborough, and a former staff reporter of the Peterborough Examiner. The marriage is to take place on May 17 in St. James-Bond United Church, Toronto.

✧ ✧ ✧

St. David's Welsh Society held a successful euchre and whist party at the home of Mrs. E. Bartley, River Road, with articles for baby layettes presented as admission fee. Tea was served by the hostess and social committee. Mrs. V. Hill, 91 Gladstone avenue, will entertain the Society at a similar gathering on Monday, May 5. Prizes for euchre were won by Mrs. M. White, Mrs. M. Bartley, Mrs. W. Pakenham, Mrs. G. Reader High score for whist, Mrs. A. Phillips.

✧ ✧ ✧

The 5th anniversary formal dance of the Y.W.C.A., which is to be held on Friday evening, May 16, serves a double purpose, since it brings to a close the recreational evenings of the winter season sponsored by the Girls' Council, and gives the young people a special part in anniversary celebrations. Representatives from all groups of the Y.W.C.A. compose the Girls' Council, in charge of the dance, and members are endeavoring to make the party one of the largest and most successful yet held in the "Y." Jimmy Duffus and his Orchestra will provide the music; decorations, for which Miss Virginia Grant is convener, will be in the Y colors of blue and white; and in charge of tickets are the Misses Mary Mitchell, Jean Walters, Virginia Grant, Muriel Byers, Agnes Richardson, Shirley Richardson, Ada Smith, Isabel Coward, Mrs. Olive Young, Mrs. Frank Dunford, Mrs. J. Forbes, Mrs. Ruth Choate, the Misses Betty Vardy, Olive Cookman, Eleanor Haddow, Ann Davis. The jubilee celebrations also include a historical pageant and reception on Thursday, May 15, and a special vestry service on Sunday, May 18.

✧ ✧ ✧

Mr. and Mrs. R. Bolton Honored By Neighbors

An enjoyable evening was held at the home of Mr. and Mrs. Bert Lockington when over forty friends and neighbors gathered together to honor Mr. and Mrs. Robert Bolton, who are moving from the Douro district to take up residence in Lakefield. Having lived on their farm, which they are now leaving to their son, all their married lives, the couple will be greatly missed in the community.

Among pleasant highlights of the evening was the arrival of two of the older residents of the district, Mrs. B. Leahy and Mrs. R. Campbell, both of whom, well passed their four score years, have always been close friends of their departing neighbors.

An address of esteem and good wishes was read by Mr. Walter Garbutt, and the presentation of a floor lamp and electric iron made to Mr. and Mrs. Bolton by Mrs. R. Campbell and Mrs. J. Coughlin.

FASHIONS

Jerkins are hitting a new high this Spring. A three-piece costume such as this should be included in every girl's wardrobe because it is smart and versatile. The jerkin can be worn with other dresses and skirts. The blouse is ideal to wear with your suit, and the skirt with its straight lines and pleats for freedom is grand for all occasions. Lightweight gabardine, flannel or novelty cotton, whichever you prefer, can be used to make this chic, practical costume for all-around wear.

Style No. 2612 is designed for sizes 10, 12, 14, 16, 18 and 20. Size 16 requires 3⅛ yards of 39-inch fabric for jerkin and skirt; 1½ yards for blouse.

Pattern number .....

Size .....

My Name .....

Address .....

.....

I enclosed 20c for postage

Delightful Recital Given In Recreation Room of Y.W.

Two charming singers from the studio of Dorothy Allan Park, Isabel Duthie and Isabel Weddell, were heard in a refreshing and delightful recital of songs Tuesday evening, with Gwen Craw at the keyboard. The Recreation Room of the Y.W.C.A. was filled for the occasion, which was planned as a contribution to the British War Victims' Fund, and the audience showed keen appreciation of the quality of the program and the friendly, pleasing personality of the soloists.

Miss Duthie, who opened the program with an interesting group of Italian songs, was in her most excellent form indeed. She is a gifted and sensitive singer, and her beautiful soprano voice seems to have taken on a deeper, richer tone that was especially pronounced in the nego spirituals, H. T. Burleigh's arrangement of "Nobody Knows" and "Swing Low, Sweet Chariot," which she sang convincingly, interpreting the faith of an emotional people with sincerity and pathos. As an encore to this group was everybody's favorite, "Annie Laurie." The varying moods of a number of descriptive ballads were intelligently reflected, and three Hebridean songs which reveal so appealingly the simplicity of the people of the islands were presented with charm.

Quite different in type is Miss Weddell's lyric soprano voice, which seemed admirably suited to her group of 18th century Burgerettes, sophisticated French songs typical of the splendor and magnificence of Louis the Fourteenth's reign, when ladies retired to the Castle of Versailles, and dressed as shepherds and shepherdesses, wrote songs to each other to relieve their boredom.

Considerably more simple were her songs of French Canada. The third number in this group, "C'est L'aviron" (arranged by M. Gibbon), presented rhythmically and liltingly the approach and retreat of voyageurs as they kept time to the stroke of their paddles. Her last group included Thomas Arne's "The Lass with the Delicate Air"; William Blake's poem, "Piping Down the Valleys" (Jean Fordell), and Eugene Field's "The Fairy's Lullaby" (Alicia Needham), which she sang charmingly and with noteworthy enunciation.

Blending with the voices of the singers, and providing a delightful background, were the piano accompaniments by Gwen Craw.

Are Evacuated To Australia From Hong-Kong

Friends of Mrs. W. R. Field, 215 Princess street, will be glad to learn of the safe arrival of her sisters in New Zealand after having been evacuated from Hong Kong. Mrs. S. Pulkinghorn and Miss L. Bench have spent over thirty years in China, and to them it seems more like home than any other part of the world. Mrs. Pulkinghorn's husband is a sea pilot, and now is a member of the British Navy stationed at Shanghai.

The following extract from a letter received by Mrs. Field is full of interest, and reveals the feeling of anxious uncertainty prevalent among people of European countries who very often must be separated from their families: "We were given 36 hours' notice to evacuate Hong Kong on July 1, 1940," the letter says. "One board the Empress of Japan were 1,900 women and children, packed like sardines. We were convoyed to Manilla, and the Army, Navy, wives and children were the first to leave, although it took about a month to get them all away. The women who were left have to be employed if they want to stay. It looks now as if they will all have to leave, since things are more serious in southern China.

"When we arrived at Manilla the Navy people were sent to Baguia, where we remained a month, and the Army people to Fort McKinley. Baguio is a summer resort where people go out of the heat to be in mountain coolness, is 7,000 feet above sea level, and very beautiful and expensive. We struck the rainy season, which was a pity, but even then it was beautiful. We were sent to Brent School, "a lovely place where wealthy Americans send their children. We were in the girls' school, about 20 of us, and another 20 were in the boys' school, which is on the same grounds about one-quarter of a mile away. We had to walk through winding paths under pine trees to the boys school where the dining-room was established. On wet days the bus took us. The day came for us to leave on August 2nd at six a.m. We went by bus down the mountains, an awe-inspiring trip that lasted two hours. By train we went to Manilla, a five-hour trip; met by buses we were taken to a Dutch ship, which transported us to Sydney, Australia, a lovely voyage and luxurious travelling.

"We had a wonderful reception at Sydney, the band on the wharf struck up "Pack up your Troubles," and some of the women wept. They had been so brave, looking after their little children when they are used to relying so much on the Chinese Amahs (nurses) in China. They really were wonderful. Now we are in New Zealand, but so sorry to leave China, which after twenty-five years is home to us—we would go back tomorrow if things were normal. However, the Japanese have upset the whole country—everything is three or four times as expensive, and butter is 8 Mexican dollars a pound ($4.00 in Canadian money)."

Trilliums Well Worth Conserving

Added to a plea earlier in the week to those who carelessly pick wild flowers is a word on behalf of the Trillium, Canada's national flower, which is just now beginning to open its heart to the sun and the warm winds of Sprigtime.

Trillium plants, when the bloom is broken off, do not bloom again. The reason given us by authorities is that the three leaves that belong to its three-petalled plant are worn close to the flower head. These leaves are the lungs of the plant, and when they are taken away its breathing apparatus is gone and death results.

Trilliums—the snowy white variety with the large petals; the painted Trillium, with the triangle of crimson penciled near the petal's throat; the nodding Trillium which hangs a head that is smaller than the bloom of the white Trillium, and the dark red, not at all pleasant smelling Trillium, known in some places as the Wake-Robin, are the varieties best known.

Let us remember, then, that plucked, our Trilliums quickly wither and are gone; left to bloom and seed, they will rejoice us and others in the years to come.

BARGAIN POLICEMEN

SHANGHAI—(CP).—With terrorist, kidnapping and political killings rampant here, many Chinese and foreigners here hire police officers as bodyguards—sometimes as low as $10 a month.

Additional Women's News on Page 8

DODD'S KIDNEY PILLS
TREATMENT FOR BACKACHE RHEUMATIC PAINS BLADDER TROUBLES
PHONE 4087 THE PROPRIETOR 80

BUEHLER BROTHERS
326 GEORGE STREET THURSDAY PHONE 3680
Cash and Carry Specials — Slightly Higher if Delivered

DEVON WEINERS 19c lb.
SHOULDER LAMB CHOP..... lb. 25c
LOIN PORK CHOP .... lb. 25c
BUTT PORK STEAK 22c lb.
BEEF HEART 10c lb.
PEAMEAL ROLLS ..... lb. 24c
PORK LIVER 12½c lb.
PEAMEAL—End Cut 29c
BACON—Centre Cut .. lb. 33c
BOILED HAM ..... lb. 45c
SHOULDER VEAL CHOP.. 2 lbs. 33c

FREE LAMB'S Wool Mop
With Every Quart Can
Old English NO RUBBING WAX
BOTH FOR 98c
HIGGINS HARDWARE
137 Hunter St. Phone 9676

Barries' Offer Special
Spring COAT AND SUIT Sale
Fashions For Casual and Dress Wear
This sale is distinguished by the many exclusive and smartly tailored Coats in all groups. Hurry if you want a big Fashion Coat at a saving!
COATS
1—Regular 21.95. Special 17.50
2—Regular 29.50. Special 23.50
3—Regular 35.00. Special 27.50
4—Regular 39.50. Special 32.00
Group of coats and 2-piece suits. Reg. up to 12.95. Special 6.95
SUITS
See our Complete Range of Suits. Priced from 19.50 AND UP
Barrie's LIMITED LADIES' WEAR
George St. Dial 7904

The NEWS will be in To-morrow's Paper. Watch for it.

Elizabeth Arden
BLUE GRASS FLOWER MIST
PLUS A LOVELY ATOMIZER
$1.50 REGULARLY $2.00
for a limited time only
To know the complete delight of Blue Grass Flower Mist, spray it on after every bath . . . after every shower. The fragrance lingers . . . exquisite and unforgettable.
GRETA GILES
190 Charlotte St. Tel. 9474

Rogow's
23 ANNIVERSARY SALE
STARTS TO-MORROW
23 years ago this month we started business in Peterboro. Since then we have made many friends, not only in business but socially. The reason is this, we have tried to give everyone a square deal, and we on the other hand were treated likewise by our customers and friends. There is no better way to get along. We intend to continue this policy in the future as we have in the past, and give the public honest values for their money in this sale. All our merchandise is represented in the store as advertised in this advt. Every Coat, Suit or Dress is remarked with a red ticket at a very reasonable sale price, and there is no better time than now to buy right in the heart of the season.
SALE STARTS TO-MORROW AT 9 O'CLOCK SHARP. SO COME EARLY FOR A BETTER CHOICE.
Large Selection Of Coats
Group 1— A lovely selection of coats to clear; the opportunity you were waiting for. Mostly navy and some black, materials are tricotine. All pure wool. Sizes 14 to 20 only. Were reg. up to 32.50. Sale price ..... 14.95 to 23.95
Group 2— A good choice of smart dressy coats. Several different styles. Navy and black only. Sizes 14 to 20. Were reg. 23.95. Sale price 14.95
Group 3— Women's coats for the fashionable stout, whatever your size. We have some in stock just now. Styles fitted or plain. Sizes 16½ to 24½. Were reg. up to 29.50. Sale price.. 14.95 to 19.95
Group 4— REVERSIBLES Reversible coats to clear in tweed and checks. Sizes 14 to 20. Sale price ..... 9.95 to 13.95
No Refunds. No Exchanges No Approvals, All Sales Cash
A Grand Assortment Of Dresses • • •
WOOL DRESSES—There is nothing more handy than a wool dress in one or two pieces for these cool mornings or evenings and while we have them they will go on sale for Sizes 14 to 20. ..... 4.95 to 9.95
SILK CREPE DRESSES — All the important spring shades and the newest styles. Included in this lot are the (Fashion Preferred dresses). Sizes 14 to 20. Were reg. up to 18.95. Sale price ..... 8.95 to 10.95
SILK CREPE AND WOOL CREPE DRESSES in navy and blue only. Styles and sizes for everyone with many models. Were reg. up to 15.98. Sale price ..... 4.95 to 8.95
SUMMER DRESSES — SPECIAL FOR THIS SALE — A new shipment of our summer dresses. Just in this morning, such as polka dots, plain sheer's, printed silk and sheers. Lots to choose from. Sizes 13 to 19, also 12 to 20. Sale price ..... 4.95 TO 11.95
WOMEN'S DRESSES In plain, navy or black. Silk crepe, one or two piece, also in sheer or printed silk. Sizes 16½ to 24½. Sale price ..... 3.95 to 11.95
Skirt Special This is a real bargain that you don't get very often. Reg. price 3.95. Sale price ..... 1.00 to 1.49
HATS All spring hats to clear at.... 1.00 to 1.95
SILK DRESSES — ANOTHER SPECIAL — Over one hundred silk dresses of all kinds, styles and shades. Must be cleared in order to make more room in the store for our summer stock. Out they go for ..... 1.95 TO 4.95
SUITS Man tailored and dressmaker's suits. Only a limited number of them. Very serviceable to wear for all year round. Greatly reduced. Sizes 14 to 20.
Rogow's Ladies' Wear
440½ George St. Peterborough

USE THE EXAMINER CLASSIFIED COLUMNS FOR QUICK RESULTS

Bring or Phone your Ad–Dial 4641–to the Ad Taker Before 1 o'clock Daily and on Saturday, 10 o'clock. Rates Low as 1c per word.

Births Marriages In Memoriam Cards of Thanks Deaths

BORN 4

BULLER.—At St. Joseph's Hospital on April 28, to Mr. and Mrs. Frederick Buller (nee Audrey Richea) the gift of a daughter, Beverley Arlene.

COONS.—At Nicholls Hospital, Saturday, April 26, to Mr. and Mrs. Clarence V. Coons (nee Mabelle Clarke), Lakefield, a son.

DIED

FAIR, Mary Ann.—In Peterborough on Wednesday, April 30, 1941, Mary Ann, daughter of the late John and Mary Ann Fair, and granddaughter of the late Major John Huston, in her 93rd year. Remains resting at her late residence, 308 Monaghan Road. Funeral Friday, May 2, at 2.30 p.m. Interment, Little Lake Cemetery.

FOLLIS, Mrs. A. — On Wednesday, April 30, 1941, at the residence, 505 Patterson street, Sarah Ann Clark, beloved wife of Alfred Follis in her 81st year. Resting at the Nisbett Funeral Home, 347 Charlotte street, until Thursday at 2 p.m. Funeral service on Friday, May 2, at 2.30 p.m., from the residence, 505 Patterson ttreet; Rev. J. H. Sutcliffe of Murray Street Baptist Church, officiating. Interment, Little Lake Cemetery.

COLE, Mrs. H. M.—On Wednesday, April 30, 1941, at the residence, 587 Downie street, Hannah Melinda Reid, beloved wife of the late Edgar Ryerson Cole and mother of William W. Cole, in her 83rd year. Funeral service on Thursday, May 1, at 8 p.m., from the Nisbett Funeral Home, 347 Charlotte street; Rev. J. H. Blackwood officiating. Interment in Cherry Valley Cemetery by motor on Friday.

KIDD, George Alexander. — At Nicholls Hospital, April 29, 1941, George Alexander Kidd of Millbrook. Funeral from family residence, Millbrook, on Thursday, May 1, 1941, at 1.30 Standard time. Interment in Millbrook Cemetery.

FLORISTS

TURNBULL'S FLOWER SHOP
Cut Flowers, Funeral Designs, Potted Plants. Service at all hours. 441 George St. 'Phone 7583—Nights 8586.

THE PETERBOROUGH FLORAL CO
Flowers Delicately Arranged For All Occasions.
436 Water. Telephone 6912—Nights 6746

COMING EVENTS

First insertion, 20 words or less, minimum charge, 50c. Subsequent consecutive insertions, 40c per insertion. All over 20 words, 2c per extra word per insertion.

KINSMEN CLUB DANCE, Legion Hall, Friday, May 2. Red Moncrief's Orchestra. Shopping Certificate Draw and winners announced at dance. Admission 25c each; dancing free.

MONDAY, MAY 5, Salvation Army Temple, Grand Musical Festival, 8 p.m, Temple Band and Songsters, under Gerald Routly and A. B. Smith respectively. Chairman, Major Sidney Cox of Atlanta, Georgia, leading Salvation Army composer and author. All seats free.

LADIES' AUXILIARY Canadian Legion are holding an Afternoon Tea on Thursday, May 1, at the home of Mrs. A. Cooke, 193 Westcott street. Display of Layettes for Britain. Free Teacup reading. Silver Collection.

RUMMAGE SALE, under auspices of Sr. Chapter of Hadassah, 217 Hunter Street West, Thursday and Friday. For war work. Open 9 a.m.

GYM. DEMONSTRATION by the Girls of the Peterborough Collegiate and Vocational School. Collegiate Gymnasium, Thursday and Friday evenings, 8 p.m. Admission 25c aduits, 15c children. Net proceeds to war charity.

SWIMMING LESSONS at Y.W.C.A. Pool for Babies and Juniors, start Saturday, May 3; for Seniors, Monday, May 5. For further particulars enquire at Y.W.C.A.

BINGO AT THE LEGION HALL, Tonight, at 8.30. Woolcotts, eggs and bacon, blankets, hams. One prize and a Special on the 13th game. Percentage to British War Victims. Admission, 25c.

ANNOUNCEMENT.—The management has been obliged, due to unforeseen difficulties, to cancel the third performance of The Merchant of Venice.

CARD PARTY, St. George's Evening Guild, Church basement, Friday, May 2, 8.15 p.m. Refreshments, quilt draw.

DANCE at the Silver Slipper, Mount Pleasant, May 2. Come One, Come All, and enjoy a good evening.

DISTRIBUTION OF PRIZES. — Thursday, May 1, 8.30 p.m., basement of Sacred Heart Church, 35 games; 1 extra special and 2 door prizes.

U.F.O. DANCE, THURSDAY, Co-op Hall. Red Moncrief's Orchestra; round and square dancing; invitation.

Sell That Unnecessary Piece of Furniture Through a Classified Ad.

PERSONALS

MEN! WANT NORMAL PEP, VIM? Try OSTREX TONIC tablets. Stimulants and oyster concentrates aid to normal pep, vim, vigor. Get special introductory size to-day, only 35c. Call, write McDermid-Jury in Peterborough and all other good drug stores.

Custom Tailoring

DOES YOUR COAT OR SUIT NEED Altering? Have it done now. Tony Pepe, Greene Building. Dial 4295.

Piano Tuning

WILLIAM R. POTTER, PIANO TUNing (formerly of Heintzman Co.). 220 King George.

PIANO TUNING. ARTHUR COLLIson. Dial 6765.

3a Hairdressers 3a

DIXIE SIMONS — PERMANENTS $2.50 to $7.50. Telephone 5402. 320 Charlotte.

PARIS BEAUTY SALON — MAY Specials—Permanent $1.95, Other Permanents $2.50 up. Try our Razor Haircut and Styling with your next Permanent. Dial 5311 (opposite Bell Telephone).

LIVEN YOUR HAIR WITH A SCALP Treatment by Jean Jones, 379 George. Dial 8543.

VINCENT MARINO, HAIR-STYLIST AT Mary Marino Beauty Salon — Our $5.00 Oil-Wave Special $3.50. Hair Conditioning and Facial Treatments. 8663.

END PERMANENTS, CHILDREN $1.00, Adults $1.25. Full Permanents, $2.50 up. Downer's. Telephone 8874.

FOR SALE

4 Miscellaneous 4

ARTICLES OF FURNITURE, REASONable. 30 Lafayette.

DOOLEY AND IRISH COBBLER POTAtoes. Dial 7074.

THREE TONS ALFALFA BALED HAY. Reg. Bell, Lakefield, Route 3.

GOOD TIMOTHY HAY. THEO NICHols, Bridgenorth.

SADDLE, IN GOOD CONDITION. APply 266 Burnham.

22 HORSE-POWER JOHNSON OUTboard Motor and Runabout. Dial 7627.

CAR BATTERIES
11-PLATE $3.99, 13-PLATE $5.83, 15-Plate $6.39, Guaranteed. Allowance for Old Battery. Johnston's, George at McDonnel.

BARN, TELEPHONE 9, KEENE.

SPRING TOOTH HARROWS, NEARLY new. R. Garbutt, Lakefield.

FOR SALE, BARGAIN PRICES — BED Springs, Mattress, Dresser Stand, Chairs and Dishes. 179 Lock Street.

BABY'S GO-CART and PLAY-PEN, 457 Bolivar.

PHILCO CAR RADIO, A1 CONDITION. Apply 774 Armour Road. Telephone 4917.

ROYAL BLUE PRAM, STREAMLINED, like new. 144 London.

MOFFAT ELECTRIC RANGE, GOOD condition. 248 Munroe.

FILLING IN, BIG QUANTITIES Delivered cheap. Telephone 8445.

STRAWBERRY PLANTS, POTATOES. Telephone 8046.

GOOD SINGLE GASOLINE PUMP. 247 Prince.

KELVINATOR REFRIGERATORS 79.50 UP
Heavy Duty Electric Ranges, $19.50 up. Vacuum Cleaners, $12.50 up. Open Evenings. Johnston's, George at McDonnel.

BREWER'S GRAINS — EXCELLENT Feed for Cattle, Horses and Hogs. Available Monday to Friday at Reduced Price of 15c Cwt. A. Wander Ltd., Peterborough, Telephone 4661.

TWO PIANO SNAPS
Upright Walnut Piano, $29.50. Also Square Practise Piano, $12.00. Delivered and Tuned. Parks' Studio, 208 Charlotte.

1940 KELVINATOR REFRIGERATOR, 1940 Tudhope Electric Range, used few months, perfect condition. Bargain for both. 412 George Street. Dial 5886.

COMBINATION STOVE, GAS, WOOD, or Oil. Telephone 6373, Evenings 4961.

FOX SCARF, GOOD CONDITION. Telephone 9042.

PIANO, GOOD CONDITION, $35.00. Fine's Furniture Store.

12 TONS OF ALFALFA HAY. APPLY Harold Cathcart.

CHESTERFIELD SUITE, BROWN MOhair, reasonable. Dial 7335.

SIX-FOOT NORGES ELECTRIC REFRIgerator, used only short while; Four-Burner Gurney Gas Stove, with Back and Shelf. Bargain for cash. 427 George South.

BABY'S PRAM, EXCELLENT CONDItion. Apply 252 London.

APARTMENT SIZE PLAYER PIANO, including 50 Rolls and Bench, reasonable. Parks' Studio, 208 Charlotte.

GARDEN SEEDER. APPLY 26 BROWN Street.

QUANTITY OF BALED HAY. ONE Young Wagon Horse. 6096.

MAN'S BICYCLE, IN GOOD CONDItion for cash. 247 Hunter W.

CHILD'S COAT, PURSE AND CAP, ALSO Hat to match, size 8. Telephone 6826.

NURSERY STOCK
Roses, Koster Blue Spruce, Assorted Shrubs. Telephone 6723.

ONE GENERAL ELECTRIC HOTPOINT Range, in new condition; not a mark on it; late model. Sell reasonable. Mrs. George Smullon, Hastings, Ont., Victoria Street.

4a Seeds and Grains 4a

5,000 BUSHELS BANNER OATS, 50c Gordon Nicholls, Selwyn.

BARGAIN IN REGISTERED VANGUARD Oats. Remember! This is the only variety that resists the yield-destroying stem rust—75c per Bushel. H. Harker & Son, Fraserville.

CERTIFIED SEED POTATOES, IRISH Cobblers, Warba (No. 1 Chippewa). Dial 5005.

5 Dogs, Cats, Birds, Etc. 5

FOX TERRIER (MALE), YEAR OLD; house-broken. 514 Patterson Street.

COCKER SPANIEL PUPPIES, REGISTered Hedgley Kennels. Telephone 3316

DOGS BOARDED, HEDGLEY KENNELS Telephone 3316.

FOR SALE

6 Fuel 6

FOR DRY MIXED WOOD, SLABS OR Kindling, Dial 8650 — Curtin's Wood Yard, Chamberlain Street.

7 Livestock and Poultry 7

FOR SALE — JERSEY COW, JUST freshened, also No. 3 DeLaval Separator, with Motor. Telephone 9483.

EIGHT 2-YEAR-OLD DURHAM STOCKers, 5 Steers, 3 Heifers, Market Square, Saturday. Miles, Auctioneer.

AYRSHIRE COW; DUE TO FRESHEN May 5th. Telephone 5670.

DUAL PURPOSE SHORTHORN BULL, Middle-aged Horse, splendid quiet worker, $75.00. Will Exchange for Cattle. Allan B. Mann.

BROWN MARE, RISING 12, WEIGHT 1,500, both single or double. Clarence Coons, Lakefield.

CUSTOM TRACTOR PLOUGHING AND Cultivating. Telephone Keene 12 ring 6.

SIX YOUNG PIGS. FRED CLIFFORD, No. 5, Peterborough.

CUSTOM PLOUGHING AND CULTIvating by Tractor. Dial 7645.

SIX PIGS, 10 WEEKS OLD. TELEphone 5056.

CHOICE MILKING STRAIN GRADE Jersey Heifers, due to freshen; One Clyde Gelding, rising three. Will take Young Pigs in Exchange. Herbert J. Miller, Keene.

TRACTOR CUSTOM PLOWING AND Cultivating. Oilateria, 182 Simcoe Street. Telephone 8484.

Baby Chicks

"STARTED TO LAY AT 4½ MONTHS old," says Ross McKinley of Chatham. That's the kind to buy now. We've Started Chicks, Pullets, N. H. x L. S. and Rocks immediate shipment are some of the Bray Specials. Bray Hatchery, 364 Water. Telephone Dial 3834; H. M. Fowlds & Son, Hastings.

BABY CHICKS, NEW HAMPSHIRES, White Leghorns, Barred Rocks. 444 Rogers.

8 Real Estate 8

O'Carroll Ave., 7 Rms, Lovely New Modern Home. Owner leaving City. Will sacrifice. Offer.
N., 6 Rms, Brick, modern $3,500
N., 6 Rms, Brick, 3-piece plumb. .. $2,600
W., 6 Rms, Brick, very modern $3,300
W., 6 Rm. Bungalow, Brick, extra good value $6,000
E., 7 Rms, Brick, modern $2,600
E., 5 Rm. Bungalow, new $3,800
S., 5 Rms, Frame Cottage $1,500
S., 6 Rms, all modern $2,800
O'TOOLE BROS.
Real Estate and Insurance
354 Water St. Telephone 9447.

CHOICE BUILDING LOTS, NEAR NORmal School, Benson Street, cheap. Telephone 5897.

SACRIFICE RED BRICK HOUSE, MOdern. Write Box 205, Millbrook.

$100,000.00 5% to Loan on 1st Mtges.
Stoney Lake, 2 Ac. Island, House .. 31,000
East, 6 Rms, Brick, sewer $1,800
South, Modern Bungalow $2,800
3 Ac., House and barn, lt., water . $3,100
Reid, 6 Rms, oak, etc. $3,500
Central, choice Bungalow, Brick .. $4,500
Margaret, 7 Rms, modern $4,500
J. A. GIBBS, 95 Hunter St. W. 3843.

COLONY HOUSE, 8 x 12, GOOD CONDItion, cheap; easily moved. Telephone 6056.

BUILDING LOT, CORNER OF KING and Stewart. Apply 260 Stewart.

7 Roomed Brick, London St. $3,000
7 Roomed Brick, Reid St. $3,500
6 Roomed Brick, Aylmer St. $2,500
Modern 5-Roomed Bungalow $4,000
7 Roomed Brick, all conveniences, large garden, Millbrook $1,500
A. E. THOMPSON REAL ESTATE
Kresge Building. Telephone 7284.

Store and Dwelling, 8 Rooms, 3-piece bath, furnace, large lot and garage ... $3,000
Brick 7 Rooms, modern, West-side $3,500
Brick 7 Rooms, 3-piece bath, furnace, fireplace, hardwood floors, laundry tubs, garage, East City $3,500
Brick 6 Rooms, 3-piece bath, furnace, hardwood floors, South $2,500
Bungalow, 5 Rooms, mod., South, $3,500
M. STOREY
374½ George St. Telephone 6573.

FOR SALE—
Cameron St., 5 Rooms $1,500.00
Monaghan Rd., 6 Rooms $1,800.00
Braidwood, 6 Rooms $2,200.00
Monaghan Road, modern $3,000.00
18 Acres, House, barn, 3 Acres raspberries and other fruit, close to City $3,500.00
Telephonet 7962.

FOR SALE IN LAKEFIELD — FRAME Dwelling on large lot in central part of Village. Low price for cash. Apply S. J. Charlton, Lakefield, Ontario.

SNAP! BRIGHT 6-ROOM BRICK, small down payment. Easy terms. South, handy C.G.E. Apply owner, 393 Dalhousie Street. Telephone 4946.

CHOICE BUILDING LOTS, DUBLIN. Telephone 9466.

Frank, 5 Rms, Bungalow ..... $ 850.00
Park Hill, 6 Rms, large lot $1200.00
Elm, 6 Rms, modern, oak floors . $1950.00
Young, 5 Rms, mod. Bungalow . $2800.00
Romaine, 7 Rms, Brick, modern . $2800.00
Patterson, 6 Rms, Brick $2950.00
King, 6 Rms, hardwood, terms . $3250.00
Brock, 8 Rms, make Duplex $3500.00
Margaret, 6 Rms, Brick, mod. .. $4500.00
J. A. GIBBS, 95 Hunter St. W. 3843.

CASH NEEDED!

RENT THAT SPARE ROOM, OR SELL YOUR OLD STOVE OR USED FURNITURE THRU THE WANT ADS, AND YOU WILL SEE HOW EASY IT IS TO OBTAIN THAT NEEDED CASH.

10 Used Cars 10

ESSEX SEDAN, GOOD CONDITION, $100.00. 7285.

'28 WHIPPET 6 COACH, GOOD CONDition. Write Box 285, Examiner.

1934 TERRAPLANE COUPE, GOOD condition. Elmhirst Garage, Keene.

ONE MODEL T FORD CAR, CHEAP. Telephone 6387.

LATE MODEL SEDAN, A1 CONDITION, finish and appearance like new. Bargain for cash. Apply 427 George South after Six.

'33 CHEVROLET SEDAN, '30 FORD TUdor, '32 DeSoto Cabriolet. Imperial Service Station, R. Hopkins, Lakefield.

1929 DURANT COACH, $65.00. 173 ADAline Street.

TO RENT

11 Miscellaneous 11

REPAIR SHOP TO RENT. APPLY Mason's Store, Charlotte Street.

TWO-FAMILY HOUSE ON HIGHWAY, $20.00 a month. 4-Room Upper Apartments, $15.00. Telephone 7962.

GARAGE AND EQUIPMENT, SHELL Station. Apply S. J. Baker, Lakefield.

11x Apartments To Rent 11x

FIVE-ROOMED APARTMENT, REYDON Manor, Lakefield. Reg. Doubt.

FURNISHED, HEATED APARTMENT, all conveniences, mile Highway 28, ready May 15, 2 adults. Write Box 294, Examiner.

FIVE-ROOMED FURNISHED APARTment, heated, Lower; garage. Possession May 1st. Apply 539 Reid.

LOWER HEATED APARTMENT. APPLY 390 Roberts Stretet, between 5.30 and 7.

BED-SITTING-ROOM, ALSO KITCHENette. Dial 7867.

THREE-ROOMED APARTMENT. POSsession May 1st; adults. 467 Downie.

MODERN HEATED LOWER, PRIVATE, central; could Furnish. 54 McDonnel.

FIVE-ROOMED HEATED APARTMENT. 190 Brock.

THREE-ROOMED APARTMENT, 709 Bethune.

HEATED APARTMENT, FURNISHED, Unfurnished, Couples, Business Girls; frigidaire. 709 Water.

UPPER FLAT. DIAL 5427.

HEATED, COMPLETE BATHROOM. Bell Apartments.

11xx Houses To Rent 11xx

FOUR-ROOMED HOUSE, $12.00 PER month. Possession May 1st. Apply 313½ Murray.

TO RENT OR SELL — HOUSE, QUARter Acre Good Land, good well and cistern, 6 miles out Port Hope Highway to Scott's Corners, 2 miles west on main gravel road, 15 minutes' drive with car. T. W. McIndoo, No. 1, Ida. Dial 7002.

$40 MONTHLY, WITH GOOD REFERences, takes 5-Roomed Furnished Home, electrically equipped, from May 15th to September 15th. Write Box 282, Examiner.

12 Rooms 12

FURNISHED ROOM IN MODERN Home, shower, comfortable bed, convenient location. Telephone 5411.

TWO UNFURNISHED ROOMS, AT Bridgenorth. Dial 8082.

TWO FURNISHED ROOMS. 267 SIMcoe Street.

UNFURNISHED ROOMS. 179 AYLMER.

ONE OR TWO HEATED ROOMS, 800 George. Telephone 7191.

THREE UNFURNISHED ROOMS, SEParate or together. Telephone 4534.

THREE ROOMS IN COUNTRY, RESpectable couple, conveniences. Telephone 7067.

FURNISHED ROOM, KITCHEN PRIVIleges. Evenings, 603 Water.

FURNISHED ROOM. 209 SIMCOE.

FURNISHED BEDROOMS, COMFORTable, all conveniences. Board if desired, reasonable, close to C.G.E. Apply 183 Stewart.

THREE OR FOUR UNFURNISHED Rooms. 465 King.

PARTLY FURNISHED BED-SITTING-Room, suitable for Business Girl. Dial 3704.

TWO HEATED UNFURNISHED ROOMS. 9945.

Cottages for Rent or Sale 13

SUMMER COTTAGE AT BUCKHORN, Furnished or Unfurnished, month or season. 262 Rubidge Street.

FURNISHED COTTAGE, NEAR HIAwatha, for Season, thirteen miles from City. Telephone 6914.

FURNISHED COTTAGE, FIFTEEN MINutes from C.G.E. Telephone 5245.

COTTAGE, CHEMONG PARK, FURnished, electricity, garage, screened, fireplace, good drinking water. Tenants for 4 or 5 months preferred. Telephone 6965.

WANTED

15 Miscellaneous 15

REAR BICYCLE WHEEL, IN GOOD condition. Telephone 9322.

GIRL WANTS ROOM, PREFERABLY Unfurnished, with Board, near C.G.E. Telephone 5047.

GIRL DESIRES BOARD OR LIGHT Housekeeping Rooms, South-end. Dial 3425.

FURNITURE AND STOVES. TELEphone 3475.

WANTED — TO RENT, A GARAGE, vicinity of Robinson Street, at once. 7823.

WANTED — TO BUY, SUMMER COTtage or Lot in vicinity of Rice Lake. Write Box 281, Examiner.

TO BUY, USED CABIN TRAILER. APply 271 Simcoe.

JOHNSON OUTBOARD, 8 TO 16 H.P.; prefer one needing re-conditioning. Telephone 5177.

GIRL'S BICYCLE. REASONABLE. Write Box 262, Examiner.

CHEMICAL TOILET, COMPLETE, GOOD condition. Telephone 9946.

CALVES FOR VEALING. TELEPHONE 6053.

CATTLE TO PASTURE. APPLY WILliam Devlin, 489 Rogers.

LIVE FOWL—PAY HIGHEST PRICES M. Gishman. Dial 8298.

LIVE POULTRY WANTED— MARKET Prices. A. Lantin. Telephone 6257.

HIGHEST PRICES PAID FOR RAGS, Paper, Iron, and Metals. J. Burfield Dial 8368.

LIVE POULTRY — PAY HIGHEST Prices. M. Florence. Telephone 6823

LIVE POULTRY — MARKET PRICE M. Katz. 6850. 342 Stewart.

SCRAP IRON
PETERBORO METAL. TEL. 8301.

IRON, RAGS, PAPER, BOTTLES, ETC Petersiel, Bethune and Hunter. Telephone 9403.

OLD GOLD
OLD GOLD, COINS, RINGS, OLD DIAmond Jewellery, and Dental Gold Cash paid. Warne's, 349 George.

Help Wanted Male or Female 17

BOOKKEEPER, ABLE TO SERVE PUBlic. Write Box 292, Examiner.

NOW IS THE TIME TO QUALIFY FOR a Government job as Clerk, Postman, Customs Clerk, Steno., etc. Five Dominion-wide exams held since war began. Free Booklet. M. C. C. Schools Ltd., Toronto 10. Oldest in Canada. No Agents.

18 Help Wanted, Female 18

AGGRESSIVE YOUNG LADY, 18 TO 24, for Special Sales Work. Write Box 303, Examiner.

WANTED — WOMAN TO TAKE FULL charge of Home; state salary; permanent to right person, immediately. Write Box 301, Examiner.

GIRL FOR HOUSEWORK AT ONCE. 170 Dublin.

GIRL FOR LIGHT HOUSEWORK. 48 Lafayette.

EXPERIENCED GENERAL FOR LIGHT Housework. Dial 6333.

GIRL FOR HOUSEWORK FOR MONTH of May. Dial 8055.

WANTED — HOUSEKEEPER FOR Workingman's home, fond of children. Apply after 6.30 p.m., 16 Monaghan Road, Crawford's Grove.

19 Help Wanted, Male 19

BOY FOR DELIVERY, WHEEL NOT necessary. Apply Black and White, 322 Charlotte.

YOUNG MAN FOR SERVICE STATION, preferably Experienced. Write Box 293, Examiner.

BOY TO DELIVER GROCERIES. APply F. & G. Markets.

EXPERIENCED MEAT CUTTER, ALSO Experienced Grocery Man. Write Box 302, Examiner.

AT ONCE, TWO AMBITIOUS MEN. Good pay, steady employment the year round. Apply Room 6, Greene Building, Peterborough.

PAINTERS WANTED. APPLY F. R. J. McPherson & Son, 450 George.

COOK WANTED, TAKE CHARGE AT Boys' Camp, State salary, June, July, August. Dial 3602.

EXPERIENCED HOFFMAN PRESSER, capable of handling all whites, $25.00 guaranteed all the year round. Apply Grant's Cleaners.

BOY FOR SODA FOUNTAIN DISPENser and Waiter. Apply Brooks Grill.

Examiner Classified Advertising Rates

ANNOUNCEMENTS
Birth — Engagement — Marriage — Death — Card of Thanks — Anniversary — 50c per insertion.

COMING EVENTS
20 words or less 50c first insertion. Over 20 words 2c per word extra per insertion, 10c less on second.

IN MEMORIAM
75c per insertion.

IMPORTANT
READ YOUR ADVERTISEMENT THE FIRST DAY IT APPEARS; THE EXAMINER WILL NOT BE RESPONSIBLE FOR MORE THAN ONE INCORRECT INSERTION.

Cash With Order or Paid on Day of First Insertion

No. of Words	Number of Consecutive Insertion 1	2	3	4	5	Monthly
5	25	25	25	25	25	1.00
6	25	25	25	25	30	1.20
7	25	25	25	28	35	1.40
8	25	25	25	32	40	1.60
9	25	25	27	36	45	1.80
10	25	25	30	40	50	2.00

All advertisements 1c per word per insertion, minimum charge 25c per insertion under 25 words.

CHARGE RATES
IF AD IS PAID WITHIN 5 DAYS OF FIRST INSERTION AD IS CHARGED AT RATE OF 1½c PER WORD.

IF AD IS NOT PAID WITHIN 5 DAYS OF FIRST INSERTION AD IS CHARGED AT RATE OF 2c PER WORD.

BOX NO. 10c EXTRA.
EACH INITIAL, SIGN, GROUP OF FIGURES AND ABBREVIATIONS COUNTS AS ONE WORD.

LEGAL, MUNICIPAL, GOVERNMENT AUCTION SALES
First insertion, per agate line 12c.
Repeat insertions 6c.

WANTED

19 Help Wanted, Male 19

WANTED — TRUCK DRIVER FOR Heavy Delivery. Write, stating age, experience, and wages expected, Box 283, Examiner.

BEGIN MAKING MONEY IMMEDIATEly selling Familex Line from door to door. Our name is a guarantee of Service and Satisfaction. Experience unnecessary. Good earnings to hard workers. Try 2 months or more and get your money back for unsold goods. Ask particulars and Free Catalogue without abligation: Familex, 570 St. Clement, Montreal.

MARRIED MAN TO WORK ON FARM, able and willing to attend to Cattle. House provided. R. E. Birdsall, Birdsall P. O.

STRONG, HUSKY BOY AFTER SCHOOL and Saturdays, preferably living in North-end. 813 Water.

20 Employment Wanted 20

POSITION WANTED, SUMMER RESORT preferably, to manage Boys' Camp, or Lease, option of purchase. Dial 3602. Lease, option of purchase. Dial 3602.

MAN DESIRES WORK AS GARDENER. Write Box 286, Examiner.

WOMAN DESIRES PLAIN SEWING, reasonable. Telephone 6771.

CANADIAN LEGION HAVE LISTS OF Competent Returned Men to Fill Temporary or Permanent Positions. Give the ex-Soldier a chance to work for you. Telephone 6203.

21 Boarders Wanted 21

BOARDERS WANTED. 157 CRESCENT.

GENTLEMEN BOARDERS, 321 DALhousie. Telephone 4260.

LARGE BRIGHT FRONT ROOM, TWIN Beds, Gentlemen. Dial 5956.

ROOM, SUITABLE FOR TWO. TELEphone 6966. 267 Stewart.

MEN BOARDERS. DIAL 6152.

GENTLEMAN BOARDER. 543 ARMOUR Road.

BOARDERS WANTED. TELEPHONE 5586.

TWO BOARDERS OR ROOMERS, OR Couple on Pension. 672 Stewart.

ONE OR TWO BUSINESS GIRLS TO Room together. Telephone 3704.

BOARDERS, CONVENIENCES. DIAL 8727.

WHO CAN DO IT

22b Painters & Decorators 22b

COLEMAN BROTHERS ANNOUNCE Decorating in the Modern Trend-Color Styling at No Extra Cost. Telephone 4485 for Estimates without obligation.

HOLDEN & MILLIGAN, TELEPHONE 9322, Painters and Paperhangers. We make good. We don't make excuses.

22f Miscellaneous 22f

WALLPAPER AND CEILINGS THOROughly Cleaned. Free Demonstration. 5963.

LAWN MOWERS SHARPENED. SATISfaction Guaranteed. Free Delivery. R. Harran's Cycle Shop. Dial 5925.

GARDENS PLOUGHED AND HARROWed. Reasonable rates. Dial 5670.

PLUMBING
Repairs and Installations. Telephone 6306. Jim Sutherland.

HOUSE PAINTING, FIRST-CLASS Work and Materials. Telephone 3641 for Free Estimates.

HAVE YOUR FURNACES VACUUMCleaned during Housecleaning time. We also do Eavestroughing and Sheet Metal Work. Plumbing and Heating. Goodfellow's, Plumbing and Heating, 379 Water Street.

DUSTLESS FLOOR SANDING, CARpenter, Builder. Dial 9007. N. Graham.

DUSTLESS FLOOR SANDING, CHAMberlain Weatherstripping and Caulking. J. H. Vance, 773 Aylmer. 7835.

25x Dressmaking 25x

DRESSMAKING, TAILORING, ALTERations. E. Mitchell, 593 Harvey. Dial 4936.

REPAIRS AND ALTERATIONS DONE. Dial 6682. 174 Hunter West. Irene Logan.

LOST

LADY'S WHITE SILK SCARF, CUTwork, Embroidered, and Initials on end. Reward. Telephone 5432.

BLACK AND WHITE HOUND PUP. Telephone 8875.

PAIR OF BLACK KID GLOVES, KING Street near George. Telephone 4033.

CHEQUE FROM CANNERS SEEDS. Notify Alf. Fletcher, Keene, or Montreal Bank.

WATCH, IN VICINITY OF ST. JOHN'S Church. Finder please Telephone 5618.

IN MAYFAIR, GENTLEMAN'S RING, Gold, with Onyx setting. Dial 3856. Reward.

IRISH TERRIER (MALE), ANSWERING to "Paddy." Telephone 9135.

HUB CAP FOR NASH, 247 AYLMER.

LOANS

MORTGAGE LOANS AT LOW RATE OF Interest, City or Farm Properties. Write to Box 253, Examiner.

Car Payments Too Heavy?
YOU can have your instalments "eased up"—and get a full month's breathing space. You can borrow $60 to $1,000 without endorsers, without delay, without red tape—at Canada's largest auto loan company. More than 50,000 motorists have been helped!
Campbell Auto Finance Company LTD.
Subsidiary of Industrial Acceptance Corporation, Ltd.
J. W. Beaton, Mgr. 202 Barrie Bldg

MONEY TO LOAN ON IMPROVED CITY Properties also National Housing Act Loans Toronto Savings and Loan Company, 437 George Street.

CLASSIFIED ADS BRING QUICK RESULTS

PROFESSIONAL

44 Lawyers 44

HON G. N. GORDON, K.C.
Law Office, 395-397 George Street. Telephone 3577. Money to Loan.

LACOB LOW — Barrister, etc. Mortgage Loans. Suite 1-2, 435 George Street (over Toronto Savings and Loan Co.) Telephone 7423, Nights 6214.

W. R. PHILP — Barrister, Solicitor, Notary Public. 385 Water Street Telephone 8412.

W. B. GORDON
Barrister, Solicitor
395 George Street,
Telephone 3577

PECK, KERR, McELDERRY & BORBRIDGE—Barristers, Solicitors. Money to Loan. Offices, 415-417 Water Street Telephone 4681 E. A. Peck, K.C. F. D. Kerr, K.C., V. J. McElderry K.C., E. F. Borbridge B.A.

ELLIOTT & CHANDLER — Barristers, etc. Money to Loan. Offices, Kresge Building. Telephone 6675 A. L. Elliott K.C., M.P.P. E. J. Chandler, B.A.

JOHN A. BRADSHAW — Barrister and Solicitor. 360 Water Telephone 9384

Chiropractors

GEORGE T. SHARPE, D. C. CHIROpractor; Electro Therapist. 177 Charlotte (opposite Loblaw's). 9010.

M. C. GOODWIN, CHIROPRACTOR and Physiotherapist, 108 Barrie Building, 312 George. Telephone 8795 and 5865.

SOMEWHERE IN THIS DISTRICT

There is someone who wants what you have to sell. someone who has what you want to buy

BULLETIN BOARD

IMPORTANT CALLS

Police	3535
Fire Dept.	5711
Nicholls Hospital	4691
St. Joseph's Hospital	3561
Examiner	4641

NOTICE

Notice to Creditors

All Persons having any CLAIMS against the Estate of ROBERT JAMES JORY, late of the Village of Lakefield, in the County of Peterborough, Retired Farmer, Deceased, who died on or about the 19th Day of February, A.D. 1941, are required to file Proof of Claim with the undersigned Executors on or before the 31st Day of May, A.D. 1941, after which date the Executors of the Estate will proceed to distribute the Estate, having regard only to the Claims of which they shall then have had notice.
DATED at Peterborough, this 30th Day of April, A.D. 1941.
WILFRED RADENHURST MORRIS, JAMES FORDYCE STRICKLAND,
375 Water Street,
Peterborough, Ontario.
Executors of the said Estate.
By J. F. STRICKLAND,
Their Solicitor.

DO YOU KNOW

THAT THE QUICKEST WAY TO MARKET WITH YOUR FARM PRODUCE OR LIVESTOCK IS THROUGH THE WANT AD COLUMNS OF THE PETERBOROUGH EXAMINER. IT'S THE BUYERS' AND SELLERS' MARKET-PLACE

AUCTION SALES

HANCOCK'S AUCTION ROOMS, MAY 1st: Studio Couch, Stoves, Tables, Office Swivel Chair, Chairs, Rugs, Drophead Sewing Machine, Beds, Mattresses, etc.—W. J. and Gordon Hancock, Auctioneers.

SALLY'S SALLIES

Registered U. S. Patent Office

When it comes to buying stockings, girls hate a run for their money.

DAILY CROSSWORD

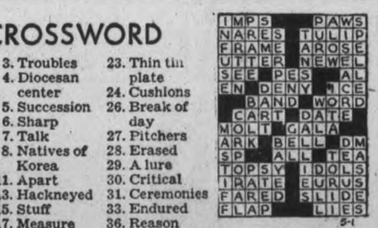

ACROSS
1. Flower
5. To plunder
9. African river
10. Reverberate
11. Muddled
12. Measure of capacity
14. Falsehoods
15. One-horse sleigh
16. Rowing implement
17. Independent
18. Sloth
19. Forward
20. Fuel
21. Emmet
22. Measure of length
24. Ponder
25. Island in a river
26. Son of Jacob (Bib.)
27. Prepare for publication
29. Beat
32. Skin tumor
33. Mandates
34. Greek letter
35. Spanish article
36. A son of Adam
37. Abyss
38. A meal
40. Immense
41. Swagger
42. Minds
43. Comfort
44. Baking chamber
45. Stained
46. A vegetable

DOWN
1. A state
2. Additional clause
3. Troubles
4. Diocesan center
5. Succession
6. Sharp
7. Talk
8. Natives of Korea
11. Apart
13. Hackneyed
15. Stuff
17. Measure of length
20. Short letter
21. A relative
23. Thin tin plate
24. Cushions
26. Break of day
27. Pitchers
28. Erased
29. A lure
30. Critical
31. Ceremonies
33. Endured
36. Reason
37. A thick soup
39. Beseech
40. Possess
42. A sea gull

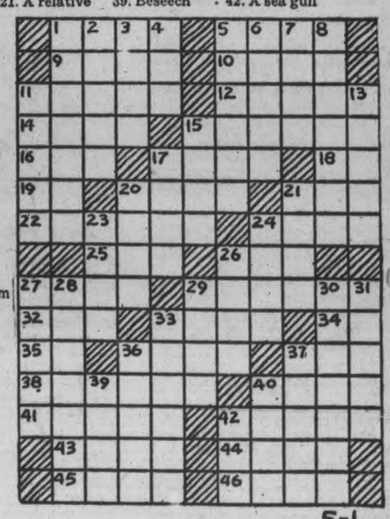

Yesterday's Answer

CRYPTOQUOTE—A cryptogram quotation

DG PRYALZBAP XCBD DCL XGAWE DCRFHY GU IY RY FGD GFWT BAAGZBFD QID IDDLAWT YCBSLWLYY—VRVLAG.

Yesterday's Cryptoquote: FESTINATION MAY PROVE PRECIPITATION; DELIBERATING DELAY MAY BE WISE CUNCTATION—BROWNE.

ROOM AND BOARD —By Gene Ahern

LI'L ABNER —By Al Capp

HENRY —By Carl Anderson

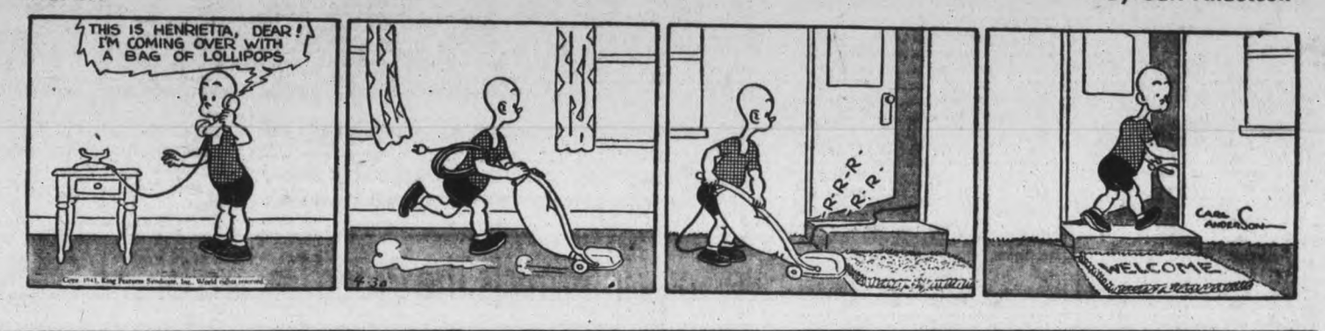

SCOTT'S SCRAP BOOK —By R. J. Scott

DONALD DUCK —By Walt Disney

BLONDIE —By Chic Young

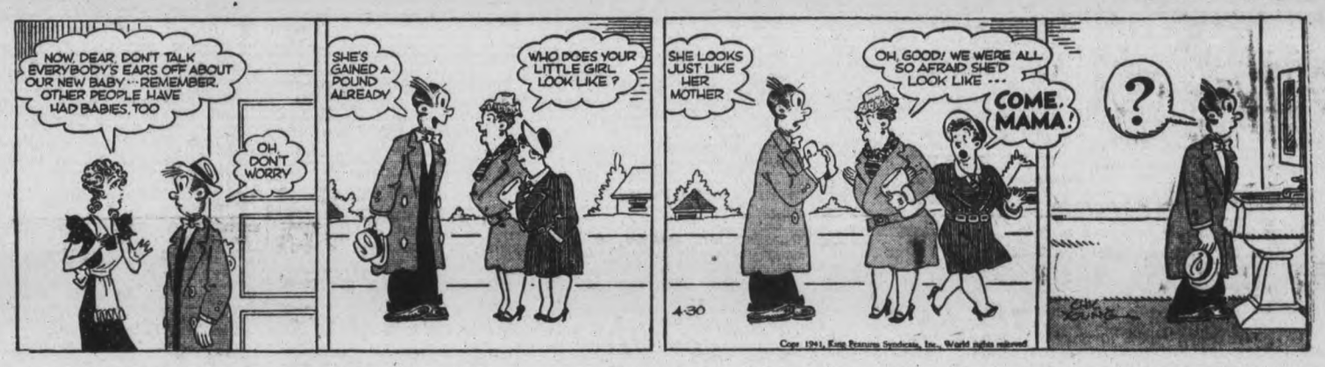

MUGGS AND SKEETER —By Wally Bishop

Home Service

Secret of the Rhumba Motion

"If others can rhumba, I can!"

Of course you can! Tired of having to sit out the smartest dances, this clever girl practises at home with diagrams, hits on the truth—that the secret of the captivating rhumba is simple.

When you take a step in the rhumba you do it exactly on the beat, but don't shift your weight to the stepping foot until the next beat. AND, while transferring weight to one foot, you're also stepping out with the other.

That subtle sway of the hips which mystifies you in the rhumba? When you transfer your weight to the stepping foot, your hip sways naturally toward that side.

Meantime you're taking short steps with feet flat on the floor you're avoiding any movement of the upper body and you're keeping your weight forward over the balls of your feet.

You're doing the rhumba well enough to win admiration at any dance! And the steps themselves are easy when you see clear footprint diagrams.

Our 32-page booklet has black and white footprint diagrams to show you every smart dance you've longed to learn—fox trot, Westchester, waltz, tango, Conga, Samba, Lindy, Peabody, shag, rhumba. Explains correct dance posture, how to lead and follow.

Send 15c in coins or stamps for your copy of HOW TO DO THE NEWEST DANCE STEPS AND VARIATIONS to the Examiner, Home Service, Peterborough. Be sure to write plainly your NAME, ADDRESS, and the NAME of book-

BARCLAY ON BRIDGE

WRITTEN FOR THE EXAMINER
By SHEPARD BARCLAY
"The Authority on Authorities"

CONCEALING A SUIT

SHOWING the entire distribution of your hand during the bidding—or at least all of your distribution which is biddable according to your standards—is not necessarily wise. This is particularly true if a No Trump contract appears to be the likely ultimate destination. Giving too much information to your opponents may help them in deciding what to discard when the crucial stage arrives. Keeping them slightly in the dark may cause them to throw away the very card or cards which determine the result.

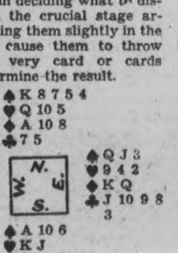

♠ K 8 7 5 4 ♥ Q 10 5 ♦ A 10 8 ♣ 7 5
♠ 9 2 ♥ A 8 7 6 3 ♦ J 5 3 2 ♣ 4 2
♠ Q J 3 ♥ 9 4 2 ♦ K Q ♣ J 10 9 8 3
♠ A 10 6 ♥ K J ♦ 9 7 6 4 ♣ A K Q 6

(Dealer: East. Neither side vulnerable.)

East	South	West	North
Pass	1 ♦	Pass	1 ♠
Pass	2 NT	Pass	3 NT

That bidding won the top score on this deal in a duplicate game, resulting in the declarer taking one more trick than anybody else who played the hand at the same contract. West led his heart 6 to the K. South took two top spades, lost one to the Q, and a heart was won then by the A, last trick that the defenders got. South won the returned heart, with the dummy's Q, then scored two more spades. East discarded clubs on both of them, desiring to retain the diamonds which had been bid, so South then was able to run four club tricks and the diamond A, making 5-odd.

Practically the same play occurred at other tables, down to the play of dummy's two set-up spades. On these the East players discarded only one club, then the diamond Q, holding four cards in the clubs which had been bid. Thus the defenders blocked off a fourth club trick and held the contract to 4-odd.

In one of those cases South bid his clubs first, and after North's spade call bid 2-No Trumps, North the game. In another South opened with diamonds, bid clubs on his next turn, then North 2-No Trumps and South game. Of course, bottom score for North-South came where North rebid his spades and South supported them to game.

* * *

Tomorrow's Problem

♠ 8 6 2 ♥ K 8 ♦ 7 4 3 2 ♣ 9 6 4 2
♠ K ♥ A J 10 7 6 5 4 3 ♦ 6 5 ♣ J 8
♠ 7 5 4 ♥ 9 2 ♦ 10 8 ♣ K Q 10 7 5 3
♠ A Q J 10 9 3 ♥ Q ♦ A K Q J 9 ♣ A

(Dealer: West. Both sides vulnerable.)

If West bids 3-Hearts to open this deal, South nevertheless reaches 6-Spades, West leads the heart A and then switches to the heart J, how would you in the South read his reason for that apparently very bad play?

Distributed by King Features Syndicate, Inc.

Trent River News

Mr. and Mrs. Norman Wight and sons Herman and George of Peterborough were Sunday visitors with Mr. and Mrs. Melville Wight.

Mr. and Mrs. Don Ellis and son Ronnie of Peterborough were visitors a few days with the former's parents, Mr. and Mrs. George Ellis.

Mr. and Mrs. Will Waldie of Fenella were Sunday visitors with the former's sister, Mrs. John Sedgwick and daughter Frances.

BRICK BRADFORD —By William Ritt and Clarence Gray

TILLIE THE TOILER —By Russ Westover

Million Dollar Housing Scheme To Fill Hamilton's War Needs

HAMILTON, Ont., April 30 (CP). —Plans for a $1,000,000 emergency housing scheme to accommodate workers employed in Hamilton on war industries, including erection of a community centre to house 520 single men and possible building of several hundred two—and four—bedroom homes for men with families were announced today by D. B. McCoy, chairman of the Hamilton War-time Housing Committee which operates under the government-owned company, War-time Housing Limited.

The committee—of which F. C. Ridley, R. P. McBride and Stewart Chambers are the other members—will call for tenders today or tomorrow for construction of the single men's community home, completion of which is scheduled for July 15. The centre is to be built on land loaned to the Crown by the International Harvester Company, and will be situated on Burlington street near the Harvester Company's plant.

"The whole scheme will be self-supporting and based on a reasonable return for investment and a reasonable amortization period," Mrs. McCoy said. "Rentals will be fixed at a figure which will not interfere with the local real estate situation."

No barrack-like type of building is under consideration. The community centre will be of rough clapboard, painted silver gray, with cream window-sashes. Its front will be adorned with an imposing portico.

All kinds of provision for entertainment are being made. In addition to the six large dormitories (men will sleep two in a room) set on either side of the central hall which will house the dining room together with a big lounge and writing room, there will be bowling alleys, billiard rooms and other facilities for recreation. Bedrooms will be equipped with modern fittings. Every effort will be made to provide plenty of community activity to fill up men's spare time.

Buildings to be erected by the committee will be of a temporary nature designed to take care only of the war-time housing shortage.

An administrator will be appointed to direct the entire scheme, and a considerable staff will have to be taken on to operate the committee's enterprises and particularly to administer the community centre. The administrator and his staff will have temporary offices in the old Spectator building on James street south.

Train Slips Tire

TORONTO, April 30 — (CP). — An express car of the Montreal-Windsor train slipped a tire on the Canadian National Railways tracks 1½ miles east of Oakville early today, resulting in the train being five hours late on the run.

The front part of the train proceeded to London after the accident and rear passenger sections were pulled back to Oakville where they were attached to an engine. Both sections of the train were consolidated at London for the remainder of the trip.

There were no injuries and the car that went off the rails remained upright and undamaged.

Feen-a-mint is mild, says Nurse,

I keep it handy in my purse

"Gentle as Nature itself" perfectly describes Feen-a-mint's mild action. Yet Feen-a-mint quickly, effectively clears away the accumulated waste that makes you feel dull, pepless, below par. Each delicious mint-flavoured portion contains an exact dosage that mixes with the saliva in your mouth and is thus taken slowly, gently—*naturally*. Get a package and try good-tasting Feen-a-mint next time you need a laxative. 5-39

Feen-a-mint
Delicious Chewing Gum
LAXATIVE

Australian Reinforcements Reach Singapore To Aid Defenders

More husky Australian soldiers, equipped with modern transport, artillery and mechanized fighting machines, arrived at Singapore recently as Britain prepared to defend her Far East bastions against any threat from the eastern end of the Axis. At LEFT a group of the Australians are shown as they disembarked to take up stations throughout the Malayan peninsula. At RIGHT is a "digger" officer typical of the tough warriors sent from the southern Dominion.

Five Sons In Army Is The Proud Record Of The Graham Family

BANCROFT, April 30—(ENS).—Mr. and Mrs. M. T. Graham of Toronto, parents of ten boys and three girls are proud of the fact that five of their sons, one of whom is a Bancroft resident, have joined the Canadian Active Service Force and are at present serving in different capacities both in Canada and abroad.

Mr. Graham during the last Great War was employed as a civil servant but at the close gladly gave his position to a returned man and followed his original vocation, that of teaching.

When war clouds were ever increasing in 1939 the Graham brothers came to an agreement that they would refrain from taking up arms as long as possible but this family pact was short lived. The sinking of the Athenia off Ireland and the appeal from our King to all democracies stirred these brothers inwardly and they made every effort to contact the various recruiting centres for admission in the army.

Jack joined the ranks of the 48th Highlanders and was among those lucky enough to escape during the evacuation of British troops from Dunkirk. Prior to his enlistment he was in the British Columbia and came east to be with his brothers.

Donald and James are with the Army Service Corps overseas. Donald was a driver on one of the lorries operating at night in the City of Birmingham when that city was subjected to an intense enemy air attack but came through unscathed.

Robert at present is with the Queen's Own Rifles stationed now at Camp Sussex, New Brunswick, where they have been recently assigned having left their former camp in Newfoundland.

Morton of Bancroft joined with the Argylle and Sutherland Highlanders, active service, at Hamilton staying with that unit about six and a half months training at Niagara-on-the-Lake, later transferring to the Queen's Own Rifles. He was home lately on his last leave prior to being moved to Camp Sussex, bringing that detachment up to drafting strength. Morton followed a short teaching career while in civilian life having taught two years at Fort Stewart and two years at L'Amable, both in the vicinity of Bancroft.

Wilfred and Bruce, two other brothers who are at present attending high school in Trenton, have one motive in mind upon completion of their education and that is to enlist with the R.C.A.F. when eligible.

Prior to Don, James and Robert's enlistment they were employed by the Accurate Distributing Agency of Toronto.

A fire alarm was sounded early Monday morning when the home of Mr. Allen Loney just below the village took fire The local brigade was out immediately and stemmed what might have been a stubborn blaze as the fire was burning quite lively between the first and second story about the pipe which went up from the kitchen.

Miss Vivian Stringer who has been nursing in the Belleville General Hospital is home spending a three weeks' vacation with her parents, prior to her leaving for Montreal.

Mr. and Mrs. Alex Gordon of Eldorado spent the week-end at the home of Mr. and Mrs. M. J. McGhee of town.

Donald Easton and Clifford Bremnar of the R.C.A.F. stationed in St. Thomas spent a few days at his home in town returning Wednesday.

Mr. and Mrs. S. S. Blatherwick returned to his home in Rockwood Thursday, having spent the last two weeks visiting at the home of their son, Reginald, in Bancroft.

Mr. F. Shannick spent several days in Belleville last week returning home Saturday.

Mr. and Mrs. Russell Shickler and family of Harcourt were in town Saturday.

Mr. Inwood, game overseer, was in Bancroft Saturday.

Miss Doris Doyle returned to her school in Pembroke on Sunday having spent the Easter holidays with her parents in town.

Elmer Rutledge, Wallace Price and Harry Plumley, Jr., of the Active Service spent a few days in town this week.

Mr. D. F. Kavanagh of Belleville spent the week-end with his parents in town.

Mr. James Penock of Boulter was home for the week-end.

Bancroft citizens were aroused from their usual long slumber on Sunday morning when an army plane appeared over the southern horizon and stunted over the entire village. Before it made its exit from the town most of the occupants were out on the street and many clad still in night attire could be seen peeking around upper balconies.

This last week-end was a splendid one for the motorist and this was emphasized by the heavy traffic on Highway No. 62. The roads are quite dusty now.

Mrs Carew Hostess To Roseneath W.A.

ROSENEATH, April 30—(ENS). —A lengthy business session was held at the regular meeting of the W. A. of Roseneath United church. The meeting was held in the home of Mrs. Thomas Carew. Mrs. Charles Sandercock, president, was in the chair for the business and also conducted the devotional period, prepared by Mrs. E. L. Beech.

The pastor, Rev. E. L. Beech, announced a meeting of the Cobourg presbytery at Roseneath on Tuesday, May 6.

It was brought to the attention of the ociety that in June the 60th anniversary of Roseneath United church would be observed, the matter was laid over until the regular meeting in May.

Mr. E. L. Beech tendered his resignation as a member of the devotional committee and the office was left open until the next regular meeting.

Mrs. L. Sherwin, convener of the program committee, announced the following numbers, "A Kitchen Prayer," by Mrs. Clark Sandercock; "Polly's Sunday Hat," by Mrs. S. Thackeray; two poems, "The Two Great Wars," by Mrs. E. Waldie, and "The Road to Happiness" by Mrs. Harold Hugh.

Afternoon tea was served by the hostess.

Watching Shells Burst

Through her binoculars, Queen Elizabeth watches an artillery demonstration from a front-line observation post during a visit to England's southern command. Her Majesty is watching shells bursting on targets miles away after the missile had screamed over her head from gun emplacements along the British coast.

Asks More Aid

Viscount Halifax, ambassador from Great Britain to the United States, is shown as he delivered an address as guest of honor at a banquet of the Atlanta Bar association. Stressing the need of more American aid for embattled Britain, the ambassador said that "German efforts can be defeated only if we have the fullest help that you can bring." Although he avoided mention of American convoys, Lord Halifax said: "You are as much concerned as we in seeing that the material you strain ever nerve to produce reaches its destination safely."

Trent River News

Mr. Fred McLaughlin left Friday afternoon for Schreiber, Northern Ontario, where he has secured employment at the C.P.R. station.

Mr. and Mrs. Harold B. Wood and daughter, Irene, visited in Toronto during Easter week, where Mr. Wood attended the sessions of the Trustees and Ratepayers Association. Mr. Wood was elected president of the rural section of the association.

Mr. and Mrs. H. B. Wood and daughter, Irene, attended the celebration of the sixty-seventh anniversary of the wedding day of Mr. and Mrs. William Pickering, Toronto, when about sixty guests were in attendance. Mr. Pickering is now in his 93rd year and Mrs. Pickering her 91st.

C.Q.M.S. Dart of Brockville spent the week-end with Mrs. Dart.

Mr. George Brownsell is having his residence resheeted.

Mrs. W. J. McLaughlin spent the week-end in Ottawa with her husband, Pte. W. J. McLaughlin.

Mrs. F. Clare and family of Toronto were week-end visitors at "Mon Repose."

Mrs. Joseph Tedford has been a visitor with her son Clarence Tedford, wife and family of Warsaw.

Pte. Percy Tyler of Ottawa visited relatives over the week-end.

Fraserville YPU Enjoys Social

FRASERVILLE, April 30—(ENS) —The Y.P.U. meeting was held on Friday night at the home of Jean Holden, in charge of the vice-president, and proved very entertaining.

It was decided to carry on the meetings for a couple of weeks. Dorothy Moffatt read the scripture lesson, followed by prayer. Frank Klassin read a poem; Mrs. Ouellette was in charge of bingo, with prizes going to Elinor Pue and Elmer Hogg. Stunts and games were enjoyed for a couple of hours and refreshments served at the close.

SINKO CLEARS CLOGGED DRAINS

NO INTEREST IN FOOD ANYMORE

Poor Appetite... Listless
Quickly Exhausted

If your appetite is poor... if you are weak, and run-down... try Dr. Pierce's Golden Medical Discovery.

Here is a tonic... formulated by a physician ... that, during the past seventy years, has helped thousands of men and women. This tonic helps stimulate the flow of gastric juices ... promoting better digestion ... and helps tone the system ... so that impaired strength and vigor may be improved.

Over 30,000,000 bottles of Dr. Pierce's Golden Medical Discovery have already been used. It may help you, too. Ask your druggist for a bottle; or send now for FREE generous sample to Pierce's Proprietaries Inc., Fort Erie, Ontario, Dept. 3 P

Dr. Pierce's GOLDEN MEDICAL DISCOVERY

CANADIAN DEPARTMENT STORES

STORE HOURS: 9 a.m. to 5.30 p.m. Wednesday, 9 a.m. to 12.30 noon. Saturday, 9 a.m. to 9.30 p.m.
DIAL 5721

"EATON SPECIAL"
Lawn Mowers

Four Blades
Ball Bearing
EACH
7.75

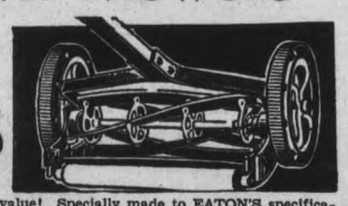

An outstanding value! Specially made to EATON'S specifications for dependability and service—it should give splendid results on good sized lawns. Has large, open 9½-inch drive wheels; four even-cutting steel blades, ball-bearing construction for easy operation and long life, smooth hardwood handle, natural finished. 14-inch cut. Each 7.75

Bamboo
Broom
Rakes
each
.25

Grass Seed
EATON'S Grass Seed is the logical choice for a good lawn. Well balanced mixtures, graded to government standard No. 1.
Thrift ..... lb. .35
Renown .... lb. .45
Velvalawn ... lb. .55
—Basement, C.D.S.

Phone or register for our
Color-Cleaning Service
for Rugs and Chairs

You can have one large rug and one piece of upholstered furniture color-cleaned by one of our special operators, using a Hoover Cleaning Ensemble. There is no charge.

We offer this service to show you the easy-on-you way to keep room colors fresh and bright—the famous Hoover Color Cleaning method.

Register for this service at one of the convenient Hoover color-cleaning tables the next time you are in the store. Or phone today if you want a special operator to come tomorrow.

—Basement, C.D.S.

HOOVER *Model 601*

CANADIAN DEPARTMENT STORES

ENDS MAY 5th.
12TH ORIGINAL ANNUAL
NARVO SALE
Don't miss these Savings!

Save $1.50 A GALLON ON NARVO!

When your dealer's store closes Monday, May 5th, NARVO goes back to its regular price for another year. Don't miss this annual opportunity to save. 30 beautiful Colors to choose from. NARVO flows freely, dries quickly, covers in one coat and is odorless.

Made by the Makers of Murphy Paints

For Sale By
ROUTLEY'S
341 George St., Peterborough, Ont. — Tel. 4786

and they're building a home of their own!

LET YOUR PAY ENVELOPES start now to build "after-the-war" security! Put your money where you'll have something to show for it — build a home of your own.

Under the National Housing Act, it's easy. Only a small investment is needed. You pay the balance just as you pay rent — in small monthly payments. And because these homes are built to Government specifications, you're certain of real value for every dollar you invest.

For instance — many of these homes are insulated with Ten/Test. The same Ten/Test that used to be available only to the builders of expensive homes. And Ten/Test insulation means low upkeep, low heating costs. Ten/Test cuts fuel costs up to 30%.

Think what this saving means—and insist on Ten/Test insulation in the home you build.

Ten/Test does THREE jobs at one low cost.

1. Ten/Test insulates.
2. Ten/Test stops cold-air seepage.
3. Ten/Test adds structural strength.

Only RIGID fibre board insulation does all three of these essential jobs.

Don't just dream about it — write now and find out how easily it can be done. Ask any Ten/Test dealer for full information. Or clip and mail this coupon today.

TEN-TEST
THE *Lifetime* INSULATING BOARD

Housing Service Director,
International Fibre Board Limited,
86 Sparks Street, Ottawa, Ontario.

Please send me, without obligation, copy of booklet, "I Want Facts," and complete details about building and buying a home in accordance with the National Housing Act.

NAME.....
STREET.....
CITY.....

H. R. SCOTT LIMITED
56½ GEORGE ST. N. PHONE 4638

PETERBORO LUMBER CO., LTD.
163 HUNTER ST. W. PHONE 4655

MAY

Weather
Fair; Some cooler

Evening Examiner
Peterborough

FINAL
LAKESHORE AND CITY EDITION

VOL. LXXXV, No. 102 PETERBOROUGH, THURSDAY, MAY 1, 1941 ★★ PRICE THREE CENTS

AXIS TROOPS PENETRATE OUTER TOBRUK DEFENCES

U.S. Orders 50 Tankers Aid Britain

First Of 2 Million Tons F.D.R. Will Use 'Bridging' Atlantic

WASHINGTON, May 1 — (AP). — In quick response to President Roosevelt's request for ships for this country's "all-out aid to the democracies," the United States Maritime Commission made plans to-day to place 50 American tankers in the service of Britain within the next few days.

All operators of American tankers of over 5000 gross tons are being called on for aid in the program.

The tentative plan does not call for a transfer of registry of tankers to Britain, but for their use outside the war zone for the direct benefit of Britain.

Under the proposal the tankers would be operated from oil-producing countries along the north coast of South America to United States North Atlantic ports.

At the North Atlantic ports the oil would be transferred to British tankers, not a difficult task, for the remainder of the trip.

President Roosevelt, himself, was reported ready to order the prompt requisitioning of refugee vessels in United States ports as one of the first steps toward the objective.

"Vital war materials are piling up at the ports or delayed at the factories," Mr. Roosevelt declared. "We must supply those ships and at once."

The president emphasized the urgent need for increased shipping facilities last night in instructions to Admiral Emory S. Land, chairman of the maritime commission.

Land was directed to "secure the service of at least 2,000,000 tons of merchant shipping" and to plan operations so as to "make their cargo space immediately effective in accomplishing our objective of all-out aid to the democracies."

FOREIGN SHIPS

(Continued on Page 10, Column 4)

Infantry Strikes At Night Supported By Tanks; Bitter Battle Continues

British Withdrawal From Greece Near End, R.A.F. Strafes 30 Troop Trucks In Libya Berlin Claims 3 Ships Hit In Crete Harbor

CAIRO, Egypt, May 1—(AP).—Axis troops penetrated the outer defences of British-held Tobruk this morning but 'fighting is continuing' at the Libyan port, British headquarters announced.

Its communique said the attack was launched last night by infantry striking at the hold-out British garrison inside the Axis lines "in some strength, supported by numerous tanks."

The British forces have held out under siege at Tobruk for about three weeks despite the Axis reconquest of Ljbya. German and Italian units swept beyond, bypassing the stronghold, and crossed from Libyan to Egyptian soil in the region of Salum, 80 miles eastward.

In that time, the British garrison has been under almost constant air attack and has repelled several mechanized thrusts. Nevertheless, it has taken the initiative several times, officers reporting sorties into the Axis lines and the capture of prisoners.

Troops About Out of Greece

Removal of British forces from Greece is nearing its end, the Royal Air Force Middle East command indicated today in a communique which reported numerous flights by fighter planes to protect "the naval convoys."

On the East Africa front, the headquarters war bulletin said 5,500 Italians and 2,400 colonial troops as well as 93 guns had been counted so far as seized around British-captured Dessie, Ethiopia.

The Royal Air Force said heavy casualties were inflicted on Axis troops and motor transport in Libya, with at least 100 vehicles, 30 of them carrying troops, damaged by machine-gun fire in the Gambut area.

Some damage to the R.A.F. was declared to have been suffered in an attack at Malta. Two of the attacking planes were brought down, the communique said.

British naval units have carried out 'a successful bombardment" of Axis troops and supplies in the Ain El Gazala area of Libya, the Admiralty announced today.

The sector is about 30 miles west of beleaguered Tobruk, where a British garrison has held on for about three weeks despite a German-Italian drive past beyond the Egyptian border. One side of Tobruk's outer defences, reported today to have been penetrated by Axis infantry and motorized forces, reaches almost to Ain El Gazala.

Claim Suda Bay Raided

BERLIN, May 1—(AP). — The

INFANTRY STRIKES

(Continued on Page 2, Column 8)

Britain Pours More Troops Into Oil-Wealthy Iraq; Moves Out Women, Children

Stands By Treaty Rights Despite Protests As Axis Threat Draws Nearer To Vital Mechanized Lifeline In East

LONDON, May 1—(CP).—An authoritative source said today the British army had landed a second contingent of troops at Basra despite the assertion of Iraq authorities that Britain was not entitled to do so until troops previously landed has passed through the country.

This source said Britain considered there was no foundation for the Iraq assertion inasmuch as the terms of the British-Iraq alliance provided Iraq should furnish "all facilities and assistance" in its power for the transit of British troops.

"As we are unable to allow clear treaty rights to be altered," the source added, "troop movements proceeded as planned and troops duly arrived at Basra without any incident."

Basra is situated at the head of the Persian Gulf.

The first British troop landings there took place April 17-18.

The British Ambassador in Baghdad, Sir Kinahan Cornwallis, was said to have told Iraq authorities that Britain considered her action fully covered by terms of their treaty.

London, it was added, instructed Sir Kinahan to take any steps necessary to ensure safety of British women at the time of the overturn of the Iraq Government a month ago.

Baghdad advices reaching Vichy yesterday via Beirut, Lebanon, said Britain had taken measures to remove British women and children from the country).

The original landings in Iraq were to protect Iraq's rich oil fields, in which Britain has large capital, and to preserve communications.

Iraq may be one of the objectives of Germany in any further military moves into the southeast.

Presumably the British movement "through the country" referred to in London as well as in the Baghdad-Vichy dispatches means development of troops in Iraq.

Iraq is bounded by Iran, Saudi Arabia, Trans-Jordan, Syria and Turkey.

"JAPAN" WITH CARE

SHANGHAI—(CP). — The word "Japan" has virtually disappeared from the Chinese language papers here. Under the "occupation" regulation there must be no deprecatory reference to Japan or the Japanese.

KEEP POWDER DRY

(Continued on Page 2, Column 2)

Governor-General's Horse Guards Visit Peterborough

More than 450 men of the 3rd Regiment of the new Canadian Armored Division paraded from Charlotte and Aylmer streets at noon today and up George Street to the Armories, where they were served dinner. The unit, formerly the Governor-General's Horse Guards, arrived in the city about 11.30 from Toronto by truck and motorcycle. The trip was a convoy exercise. The unit stopped at Port Hope for half an hour. They left for Toronto shortly after 2 o'clock. Picture shows the drum major heading the parade at Aylmer and Charlotte Street intersection. (Examiner Staff Photo.)

C.I.O. Calls Halts For Strikes At Sault, Sydney

OTTAWA, May 1 (CP)—Locals of the C.I.O. Steel Workers Organizing Committee in eastern centres today received instructions from their regional director to give up any plans for a 24-hour work stoppage Friday.

The director, Silby Barrett, announced early this morning he had sent the instructions to the large branches of the union at Sydney, Trenton and Amherst in Nova Scotia, and Sault Ste. Marie, Ont. and to three smaller locals in Hamilton.

Yesterday, at Montreal, Mr. Barrett said he had information that three locals—at Sydney, Trenton

C.I.O. CALLS HALT

Continued on Page 10 Column 2

They Need Bombs

London, May 1 (CP)

BECAUSE the crews flying aircraft across the Atlantic frequently spot German submarines, the ministry of aircraft production may consider equipping the service to fight.

These big bombers and flying boats travel from Newfoundland to Britain in eight hours and 45 minutes.

It is reported that several ships have been saved from torpedo attack merely by these unarmed planes roaring down on half-submerged U-boats and causing them to crash dive.

KeepPowderDry Chief Warns The Soviet Army

MOSCOW, May 1—(AP).—The Red Army showed mammoth new motorized mechanized forces in its traditional May Day parade to-day, with truckborne infantry and masses of motorized artillery filling Red Square.

Two mortars mounted on trucks were among the new machines adapted to modern war.

The display was preceded by a warning by Defence Commissar S. K Timoshenko that Russia is ready "to offer an annihilating rebuff to any encroachment by imperialists."

Timoshenko's warning was issued in a special order of the day. He declared that it is the Soviet Government's intention to adhere to a peaceful policy, but asserted soberly tha "the present inernational situation is pregnant with all kinds of surprises."

KEEP POWDER DRY

(Continued on Page 2. Column 2)

Slavery Or War

NEW YORK, May 1 — (CP).—Henry A. Wallace, vice-president of the United States, said last night in an address before the New York Young Democratic Club that "time is running short—much as we hate the choice, the issue of slavery or war may be forced upon us as it has been forced on others."

Therefore, he added, young men "will defend the independence of the United States, if need be, on the field of battle."

Citing records of rapidly-increased defence production, Mr. Wallace said that the U.S. had "just begun to produce."

Kiel And Berlin KeptWarmedUp

LONDON, May 1 (CP)—Strong Royal Air Force bomber squadrons centred their attack on the German naval base at Kiel last night, an air ministry communique said, and also hit at targets in the Berlin area, the industrial centre of Hamburg and the port of Emden.

Other harassing raids were made yesterday on shipping off the Netherlands coast, and a wireless sta-

KIEL AND BERLIN

(Continued on Page 2. Column 1)

Ottawa Forbids Any New Gas Stations

OTTAWA, May 1 (CP)—No new gasoline stations can be established in Canada, and stations presently closed cannot be reopened without permission, said an order issued by the office of the oil controller, George Cottrelle of Toronto, and published in the Canada Gazette today.

The order, dated April 30, provides that any gasoline station in future cannot be reopened without authorization from the oil controller.

Provisions will not apply to any dealers station which in the usual course is closed during the winter months.

The blanket provision in respect to new stations reads:

"No dealer's station or distributor's station shall hereafter be erected, constituted or established in Canada by any person."

The order forbids a distributor to purchase or lease an existing dealer's station or the land on which it is located, if the station, at time of issuance of the order, is supplied with fuel or lubricants by any other distributor.

Distributors are forbidden to obtain orders by "offering, promising, giving or providing in any manner any money, property loan or money or property, gift, concession or other benefit of any kind, including any special concessions as regards the price of motor fuel and lubricants."

OTTAWA FORBIDS

(Continued on Page 2, Column 3)

LAC Roland Rennie In England Month

According to information received at Keene by Mr. and Mrs. Andrew Rennie, their son, LAC Roland Rennie, had been in England for a month before a fatal plane accident claimed his life Monday. A cable received by them Monday revealed that he was killed in an accident near Oxford. They received a letter yesterday that he had written since his arrival in England and it was not until then his parents knew how long he had been overseas. It is now believed he may have been piloting the plane in which he died.

2 Electrocuted As Aerial Hits Power Line

QUEBEC, May 1 (CP)—Two persons were electrocuted and two others critically burned today when they touched a broken aerial wire dangling across a high tension cable into a yard behind the home of Joseph Coulombe in St. Sacarment ward.

The dead were Charles Roy, 62, electrician at the Laval Mines school, and Coulombe's 13-year-old daughter, Lucille. Critically injured were Paul Aime, 19, and Mariette, 15, other children of Coulombe.

The accident occurred while Paul Aime was stretching an aerial wire from the roof of his home to a small shed nearby. The wire crossed a high tension line and, badly shocked, the youth dropped it into the yard of his father's home where his sisters were playing.

The girls ran to pick it up and received the full charge of the current. Lucille died on the way to Hospital where her sister's condition was reported dangerous.

Shells In Hells Corner

On the English Southeast Coast, May 1 (CP)

GERMAN cannon renewed the shelling of the Dover area tonight.

Shortly after 6 p.m. (1 pm EDT) salvoes of four shells each thundered across the Dover Strait from the Nazi-occupied French coast.

German long-range guns some 20 miles away across the narrowest neck of the channel pounded this area for seven hours Tuesday, contributing to the theory of some sources that an invasion attempt may be expected in the Nazi military schedule.

The guns roared tonight despite limited visibility and the explosion from each salvo shook the district for miles.

U.S. Patrols in Indian Ocean?

New Rush Of Supplies To Re-equip Wavell's Army Guarded

WASHINGTON, May 1 (AP)—The rapidly developing Axis threat to Britain's position astride the strategic Suez Canal caused speculation today in diplomatic quarters on the likelihood of United States navy patrol operations in the Indian Ocean along the lanes travelled by shipment of lease-lend supplies that may be bound for Egypt via the Gulf of Aden-Rea Sea route.

The belief was expressed that such shipments were highly probable in view of the known British losses of equipment suffered by the expeditionary force in the battle of Greece.

Since the elimination three weeks ago of the combat zone which closed the Gulf of Aden and the Red Sea to United States shipping, there has been no official ruling as to whether United States merchantmen would be permitted to carry strictly military cargoes over that route.

At the time, however, President Roosevelt indicated that he saw no reason why such shipments could not be delivered to Egypt, a technical neutral. He made it plain that the administration would not be over-sensitive on the point if war materials delivered to a neutral port in American bottoms ultimately found their way into the hands of a belligerent.

Viscount Halifax, British Ambassador, said then that the removal of the combat area from the Red Sea approaches represented a substantial American contribution to the empire's cause in the Mediterranean theatre of war.

Regardless of the final ruling on the question of transporting military supplies in American ships, diplomatic sources pointed out that at least one United States shipping company already has made application for government permission to operate to Egyptian ports via the Red Sea.

Should this line with a fleet of more than 20 freighters begin oper-

U.S. PATROLS

(Continued on Page 2, Column 3)

Flu Spoils Wedding At 110

Aunt Lizzie Picks Neighbor 79 For Her 10th

SAPULPA, Okla., May 1.—(AP).—If "Aunt Lizzie" Deevers wasn't in bed with influenza, she'd be celebrating her 110th birthday to-day by walking down a church aisle a bride for the 10th time.

The bright-eyed, witty little Sapulpan, feeling "fresh as a flapper" and itching to be up and about, admitted she was in love again, this time with John Knight, a 77-year old neighbor.

"I'm just a fast-steppin', giddy girl," she said. "We're goin' to get married soon as I'm able to get up and cook."

Ant Lizzie's father was a full-blood Cherokee Indian. Her mother's parents came from Ireland and

FLU SPOILS

(Continued on Page 2, Column 6)

The Weather

The Examiner Barometer
Noon - - 29.38

Peterborough Temperatures

To-day:	
Night low -	53
Noon - -	67
Yesterday:	
Highest - -	82
Lowest - -	53
One Year Ago:	
Highest - -	71
Lowest - -	48

April Precipitation Is Low

Temperatures for last month were much higher than those of corresponding month a year ago, but precipitation was less in volumne:

	April 1941	April 1940
Average daily maximum temp. ...	64.1	50.7
Average daily minimum temp. ...	36.6	38.9
Highest temperature .	82.0	74.0
Lowest temperature .	24.0	9.0
Precipitation (inches) ..	.91	2.41

Weather Forecast:

Georgian Bay — Moderate north-east winds; fair and a little cooler to-day and Friday.

Lower Lake Region — Moderate north and north-east winds; partly cloudy and somewhat cooler to-day and Friday.

Northern Ontario — Fair to-day and Friday; cool to-night.

Ottawa and Upper St. Lawrence Valleys — Moderate north and north-east winds; fair and somewhat cooler to-day and Friday.

Manitoba — Moderate to fresh south-east and south winds; partly cloudy to-night and Friday, with scattered showers; not much change in temperature.

Saskatchewan — Southerly winds; mostly fair and warm to-day; scattered showers to-night and Friday; somewhat cooler in north portion on Friday.

Alberta — Partly cloudy to-night and Friday, with scattered showers; somewhat cooler in north portion.

Iraq Oil Nazi Goal in East

Reds May Put Finger On Turks Let Hun Pass, Save Ukraine

By J. F. SANDERSON
(Canadian Press Staff Writer.)

WASHINGTON, May 1—(CP).—Hitler's long-range objective in the Balkans and the Middle East is Iraq oil, not Russian wheat, in the opinion of many military and diplomatic observers here.

They suggest that Hitler has decided that if he can gain control of the eastern basin of the Mediterranean, including Egypt and the Suez Canal, and bring Middle East oil into his European "new order," he will solve his greatest supply problem and go a long way toward wartime self-sufficiency.

Russia, they suggest, plays no part in a grandiose scheme of those dimensions despite rumors for many weeks, reiterated by Prime Minister Churchill and other British leaders, that the Soviet bread basket, the fertile plains of the Ukraine, are next, or at least high up on the list of German objectives.

Taking a realistic and objective view of the aftermaths of the Balkan campaign, military observers here see Britain's position in Egypt seriously threatened. They believe that Turkey, once regarded as almost an ally of Britain's, will be in no position to resist pressure for a German corridor across Asia Minor. They also suggest that Russia, to gain time for defensive plans and also to escape entanglement with Germany over the Ukraine, may agree to exert pressure on the Turks to co-operate with Hitler.

Sir Archibald Wavell's forces in Egypt may be caught, in a pincer movement, it has been suggested here, with force applied by a German-Italian army operating along the North African coastline and a German army moving across Asia Minor in the general direction of the Iraq and Iran oil fields.

Whether the western gateway to the Mediterranean, the fortress of Gibraltar, plays any part in this scheme is, of course, unknown but it was regarded as significant that

IRAQ OIL

(Continued on Page 2, Column 2)

Seadogs Have What It Takes

Writer Finds It Out In Year Of Naval Coups

By LARRY ALLEN
(Associated Press Staff Writer.)

ALEXANDRIA, May 1.—(AP)—For almost a year I have had a grandstand seat on the bridges, conning towers and signal decks of Britain's mightiest battleships, speediest cruisers, destroyers and aircraft carriers watching the struggle for supremacy of what Mussolini once proudly proclaimed Mare Nostrum—"Our Sea."

I am convinced Britons have whatever is needed in courage, resourcefulness, iron determination and skill to bombard the enemy masses, and perhaps to wipe the Italian navy from the Mediterranean and the Nazi and Italian bomb-

SEADOGS HAVE

(Continued on Page 2, Column 4)

Western MP's Demand Farms Saved

See Mortgage Closure Facing Many; House Debates Wheat

OTTAWA, May 1 (CP)—Alarmed that Prairie farm income may be reduced under the government's 1941-42 wheat policy, two Western members have urged in the House of Commons that action be taken to protect farmers from losing their land through mortgage foreclosures.

Speaking in the long debate on agriculture in the House of Commons yesterday Mrs. Dorise Nielsen (Unity North Battleford) and G. H. Castleden (C.C.F. Yorkton) denounced the government's wheat acreage reduction program as unfair to the Western farmers and dangerous to farmers in other parts of the country.

While most of the discussion turned on wheat Hughes Cleaver (Lib. Halton) charged Conservatives with seeking to make a political issue out of farm conditions.

He said that by bringing the subject up on an amendment to the motion to resolve the House into committee of supply they prevented a fair and impartial discussion. They put Liberal members in the position of voting to throw out a government which was carrying on a war and bring on an election, or voting against agriculture to defeat the opposition amendment.

Speaking from personal experience as a farm operator, Dr. H. A. Bruce (Con. Toronto-Parkdale), eminent surgeon and former lieutenant-governor of Ontario, said wheat could be fed to hogs with results as good as those attained from feeding coarse grains.

Thus, he said, he was unable to see why the government should subsidize western farmers to grow coarse grains instead of wheat.

Dr. Bruce said the wheat acreage reduction program was "illogical, conceived in bewilderment and will be still-born as far as assisting the

WESTERN

(Continued on Page 10, Column 3)

MORE ABOUT—

Kiel And Berlin

Continued from Page 1

tion on an island off the Norwegian coast was bombed, the ministry said.

One British plane was lost in the attacks.

A Yugoslav submarine and two Yugoslav motor torpedo boats have arrived at a British port, the Admiralty announced today.

Admiralty statement said:—

"The Italians have announced that the Yugoslav submarine Nebojsa and two motor torpedo boats have been sunk. There is no truth in these reports, the vessels concerned having already arrived safely at a British port."

(Jane's fighting ships list the Nebojsa as a 975-ton craft built in 1927. The vessel, one of four submarines in the Yugoslav navy, has a cruising radius of 5,000 miles and normally carries a complement of 45 men.)

"They take away BABY'S TEETHING FEVER"

SO writes Mrs. B———, of North Sydney. Then a Toronto mother says: "I used Baby's Own Tablets and the babies were always so good. No cramps, pain or trouble when teething. In fact, I hardly knew they were cutting their teeth as they never were any trouble at night."

Baby's Own Tablets are quick, safe and effective, sweet-tasting and easy to take. Contain no opiates or stupefying drugs. Try Baby's Own Tablets not only for teething troubles but also for colds, constipation, upset stomach and other simple ailments of babyhood. 25 cents. Your money refunded if you are not satisfied.

MORE ABOUT—

Iraq Oil

Continued from Page 1

the United States Government decided a few days ago to send a military observer to Tangiers on the North African coast, across from the Rock.

One of the prime reasons for the earlier successes of the army of the Nile and the present control of the Mediterranean by the British fleet has been easy and constant access to the Middle East oil fields. If they fell into German hands, it would prejudice, if not cripple, Britain's whole Middle East operations.

It is not being suggested that Hitler will start immediately on the long, torturous road across Asia Minor. He still has mopping-up operations in Greece, the Greek islands and in Yugoslavia to complete. He still has to try to repair the transport system of Eastern Europe, probably seriously damaged by the short but violent Balkan campaign. He may take time to repair and regiment the agricultural resources of the Balkans upon which Germany relied to a considerable extent before the conquest.

One of the complicating factors in the picture is the internal conditions in Iraq where a British force recently landed as a result of a change in government. The reliance that Britain places in Iraq oil was demonstrated by the haste with which this force entered Iraq when a new government, reported to be pro-German in its sympathies, took power by a coup d'etat.

Man Acquitted Of Delivering Milk In Auto

E. G. Anderson was acquitted on an unusual charge in police court yesterday when Magistrate O. A. Langley, K.C., dismissed a case in which Anderson was accused of a breach of the milk bylaw. It was alleged that he had delivered milk in a private automobile, contrary to the local measure.

City Solicitor W. F. Huycke, K.C., prosecuted the case and the accused was defended by Hon. G. N. Gordon, K.C.

The only evidence was given by Constable Leo Murphy, who said that he had seen Anderson stop his car in front of a local restaurant and carry a wire container holding a number of bottles of milk into the place. When he came out, the officer said, there were still some bottles of milk in the container and he could not say whether there were as many then as when the accused went into the restaurant.

Magistrate Landley dismissed the case without calling upon the defence. The Crown had failed to prove that there had been delivery of milk, he said.

MORE ABOUT—

Keep Powder Dry

Continued from Page 1

"In these conditions," Timoshenko said, "the Red army must keep its powder dry and be in constant mobilization and preparedness so that no 'accident' and no tricks of our foreign enemies can catch us unawares."

Timoshenko, who was named defence commissar a year ago and charged with the task of overhauling the army, called upon Soviet workers to labor ceaselessly to help "consolidate the defensive capacity of the country."

Great Day In Moscow

Moscow's great Red Square as usual was the centre of the nation-wide May Day demonstration. Government and party leaders assembled there at the base of Lenin's tomb in front of the red-walled Kremlin to review a gigantic parade of troops and workers.

Stalin watched the spectacle from a special stand atop the red marble mausoleum.

Following the military show more than 1,000,000 civilians swarmed across the vast square chanting patriotic songs, waving banners and raising aloft huge photographs of Soviet leaders.

Moscow's program included evening street dancing, band concerts and outdoor motion picture shows to entertain the public.

In his order of the day Timoshenko credited the "wise Stalinist foreign policy" with enabling Russia to remain at peace in a world at war—"an impregnable rock in the midst of the stormy sea of international events."

He called the neutrality pact with Japan, signed April 13, an achievement of "great political significance," furthering Russia's policy of peaceful relations with her neighbors.

He also said that for the first time "the working people of Latvia, Lithuania, Estonia, Bessarabia and northern Bucovina are celebrating May - freely and joyously in the united family of peoples of the great Soviet Union."

(Bessarabia and northern Bucovina are the provinces annexed from Rumania last summer. The three Baltic countries were absorbed last July.)

"During the past year," Timoshenko said, "those young Soviet republics have achieved notable successes: without landlords and capitalists they are building a new life."

MORE ABOUT—

Ottawa Forbids

Continued from Page 1

If a dealer wishes to make a change in distributors, he must inform his present distributor and make a statutory declaration to the oil controller, giving the assurance there has been no breach of regulations covering the granting of special concessions.

MORE ABOUT—

U.S. Patrols

Continued from Page 1

ations, informed sources said, it would come under the protection of which Mr. Roosevelt spoke on April 14. On that occasion he told his press conference that it was the law that the United States government protect its ships wherever they go, so long as they stay out of the combat zones defined in the neutrality act. This statement came four days after the elimination of the zone blocking the way to Egypt.

Naval men said the obvious methods of protection were arming the merchantmen, establishing naval patrols or giving the ships naval escorts. Mr. Roosevelt told reporters, however, that he knew of no discusion for arming the vessels.

This remark of the president's coupled with the known fact of Axis raider operations both in the Pacific and Indian Oceans made it seem probable, in the opinion of informed persons, that some type of naval protection would be afforded.

In the speculation on lease-lend supplies for Gen. Archibald Wavell's army in the Middle East, one belief expressed was that Britain was looking to the United States to provide, on a small scale, the same help she extended after the retreat from Dunkirk. Then, American arms and munitions—hurriedly rushed abroad—helped re-equip British forces which had lost virtually all equipment and stores in the disaster on the continent.

The British Middle East command in a communique today gave some hint of the situation when it announced that although "at least" 80 per cent of the Expeditionary force to Greece had been withdrawn safely, the operation had been "at the cost of heavy losses of vehicles and equipment."

Coal Strike Over

WASHINGTON, May 1 — (AP).—The Southern coal producers and the United Mine Workers' Union reached an agreement to-day for the re-opening of the Southern mines on a temporary wage agreement covering $1.00 a day wage increase proposed by the South.

OLD FIRM OUT OF BUSINESS

The Belfast, Northern Ireland, firm, McGee & Co., which put the word ulster in the English dictionary by inventing the "ulster great-coat" has gone out of business.

Subsidy On Hogs To Be Paid After May 5th

TORONTO, May 1 —(CP)—The Ontario agricultural department announced today that the Ontario government subsidy of $1 per hog carcass grading "A" and 50 cents for "B1" carcases would apply to all hogs slaughtered in approved plants on and after May 5.

The subsidy will apply on carcasses graded in packing plants where a Dominion Government grader is in charge of grading or in smaller plants which have been approved by the Ontario Government. These plants will work in co-operation with the Dominion graders. Grading will be according to the Dominion standards.

Agriculture Minister Hon. P. M. Dewan cautioned farmers applying for the subsidy to make sure that the purchasing plant has government recognition.

To received the subsidy the farmer must have his hogs identified so that the carcasses can be graded and a grading certificate can be issued in his name. In addition he must secure from the drover, packing plant or shipper, this grading certificate signed by the grader. Next he is to secure an application from his shipper, packing plant or agricultural representative, to be attached to grading certificates and forwarded to the hog subsidy division of the Ontario Department of Agriculture within 60 days from the time the certificates are issued.

MORE ABOUT—

Seadogs Have

(Continued from Page 9)

ers out of the sky.

This calls for long chances, but the British command is taking them.

They sent warships dashing over the sea at topspeed, hoping and praying to contact the Italian fleet—unaware of the enemy's naval air strength and not caring.

The Battle of Matapan may have permanently extinguished the glimmering hopes of Il Duce for making the remnants of his once proud war fleet a decisive factor in the Mediterranean.

Earlier, I saw Goering's hand-picked dive-bombing pilots try to scare the British fleet out of the Mediterranean by making one of the most punishing attacks of war history on the aircraft carrier Illustrious.

She got hits from 1,000-pound bombs.

That gave me the greatest fright of my life.

But her officers and men brought her into port under her own power after that hell had ended. Their one burning ambition was to "make them pay" for that bombing.

They did.

Nests of German dive-bombers were blasted off their Sicilian bases. I think the Britons are definitely taking the measure of the Nazi bombers.

This was strikingly illustrated by the last trip the fleet made to Tripoli, Italy's strongly fortified base in Northern Africa.

Formations of enemy planes frequently attempted to get close enough to bomb the warships. Not a single bomb was dropped but British fighters shot down seven planes.

Tripoli unquestionably was one of the most daring attacks in naval history.

Every war technician knows that a fleet usually is no match for expertly manned coastal defences.

The fact that Tripoli had a long string of six to 12-inch batteries, that the harbor waters were heavily mined, and that there was great danger from mass Nazi and Italian air attacks on the warships, didn't deter Admiral Cunningham from his resolve to hand the Barbary coast enemy a dose of steel it wouldn't soon forget.

From the Conning tower of the heaviest armed battleship, I watched 1,000 tons of high explosive and armor-piercing shells flung at Tripoli harbor in a thunderous 45-minute barrage so terrific I thought the minimum personal effect would be a bad case of shell-shock. My half-blinded eyes were seared by great flashes from the fire of guns.

This was at the firing end. The tremendous, crushing force of shells exploding in Tripoli can only be imagined.

British gunners shoved shells into the long, grey barrels of the 15-inch guns with machine-like speed and precision.

They love action and thought it great fun even when two enemy shore batteries pumped six-inchers swishing over the turrets.

Tripoli was the biggest fireworks display I have seen in my travels with the battlefleet.

I shall never forget the thousands of white splinters of flame leaping skyward from anti-aircraft batteries, the long, snaky links of multicolored bursting tracer bullets, the "flaming onions" of anti-aircraft fire, and the yellow masses of flame gushing from battleships' guns.

Nor this—12 hours after the last 15-inch shells were fired, I touched the gun barrels. They were still hot.

So was Tripoli.

Back In Burwash

SUDBURY, May 1—(CP)—Burwash's Industrial Farm's first prison break of the year ended late Wednesday just where it started—on farm property.

Comfortably ensconced in an outbuilding near the Burwash station apparently merely awaiting the arrival of a convenient train, George Haug, 21, of Owen Sound, was discovered by searching guards at dusk. He is now back in the cells with his semi-trusty privileges revoked.

Haug, serving a two-year term for arson and theft, was working with a brush-cutting gang on the Sudbury end of the Burwash Broad when he made his break just before noon Wednesday.

Cheese, Produce and Livestock

GRAIN AT MONTREAL

MONTREAL, May 1 — (CP). — Cash grain: No. 1 Northern wheat, 88c; No. 2, 86½c; No. 3, 85½c; No. 3 C.W. oats, 47½c; No. 2 feed barley, 62c a bushel, basis track.

Spring wheat Flour.—First patents, $5.30 seconds, $4.80; bakers' patents, $4.60; a barrel in 98-lb. jute bags, delivered Montreal freight points. (Nominal quotations subject to tax adjustment).

Winter wheat flour.: Choice grades in carlots, $4.10 to $4.15; broken lots, $4.25 to $4.35 (plus processing tax of 70 cents per barrel). White corn flour; in carlots, $6.40; in broken lots, $6.70.

Brans, $25.25; shorts, $25.25; midlings, $27.25.

Rolled oats, bag of 80's, $2.50. Hay, No. 2, ton, $12.50 to $13.

MONTREAL PRODUCE

MONTREAL, May 1 — (CP). — Produce market prices here Wednesday as reported by the Dominion Department of Agriculture, follow:

Butter. — First-grade creamery 31 to 31½c; first grade solids, jobbing price, 30½ to 31c; Quebec, No. 1 pasteurized, current receipt price, 29¾c; No. 2, 28¾c; No. 1 wholesale price, 28¾c; No. 2, 29c. Receipts, 919 boxes.

Cheese.—Western white, current receipts price 14 13-16 to 15-16c; colored 15 7-16 to 13-16c; white and colored, wholesale price, 15c, which price is applicable to cheese manufactured on and after April 1, 1941, for shipment to the United Kingdom. Receipts: 17 boxes.

Eggs—Graded shipments in used free cases, selling at: A-large, 23c; A-medium, 21½c; B, 21 to 21½c; C, 18 to 18½c. Receipts: 9,177 cases.

Potatoes.—Quebec whites, No. 1, 75's, 50 to 60c; No. 2, 40 to 50c; New Brunswick Mountain, No. 1, 75's, 65 to 70c; Prince Edward Island whites No. 1, 75's, 75c; Prince Edward Island Mountain, No. 1, 75's, 80 to 90c; California Whites, 100's, No. 1, $3.85 to $4; 50's, $1.90 to $2; Florida White, 50's, $1.90 to $2.

TORONTO POULTRY

TORONTO, May 1 — (CP). — Wholesale poultry prices were unchanged here today.

FRUIT AND VEGETABLES

TORONTO, May 1 — (CP). — Wholesale fruit and vegeable prices were unchanged here today, with the following exception: Louisiana strawberries, $3.85 to $4; Texas beets, $2.25; Canadian asparagus, $1.75 to $2.25; hot-house cucumbers, 11-qt. baskets, $1.75.

TORONTO CHEESE

TORONTO, May 1 — (CP). — Wholesalers were quoting large government grade cheese today at 16c.

Wholesalers offered cheese to retailers at: New, larger 17¼c; triplets, 17½c. Old, large, 22c; medium, 21½c.

TORONTO, May 1 — (CP). — Produce prices (Dominion Department of Agriculture) today were:

Eggs.—A-large, 24c; A-medium, 23c; A-pullets, 21 to 22c; B, 20 to 21c; C, 19c.

Churning Cream, wholesale.—No. 1, lb. 33c f.o.b.; 36c delivered; No. 2, lb. 30c f.o.b., 33c delivered.

Butter, wholesale.—First grade solids, 29½c; second grade solids, 28 to 28¾c.

Mill Feed, wholesale.—Bran, $25; shorts, $25; middlings, $27.

MONTREAL POULTRY

MONTREAL, May 1 — (CP). — Poultry prices per pound today: Chickens, milkfed, grade A, 28¼c; B, 26½c. Fresh fowls, 22c. Turkeys, A, 30c; B, 28c; C, 25c. Ducklings, Brome Lake, A 24c; domestic, 22c. Geese, 18 to 19c.

BACON HOG PRICES

TORONTO, May 1 — (CP). — Prices were unchanged at all bacon-hog markets reporting today.

Liveweight.—Chatham, $8.

Dressedweight.—Chatham, $10.95; Brantford, $10.65 plus transportation; Kitchener and Stratford, $10.50 plus transportation; London, $10.85 delivered; Peterborough, $10.65 plus transportation; Hull, $11.00 plus transportation; Barrie, $11.

BUFFALO LIVESTOCK

BUFFALO, N.Y., May 1—(AP). — Hogs, 100; scattered lots 180 to 230 lb. trucked-ins, $8.75.

Cattle, 75; cutter and common cows, $5.75 to $6.75; canners, $4.65 to $5.65; light weight sausage bulls, $6.50 to $7.

Calves, 50; good and choice vealers, $11; common and medium, $7.50 to $10.50.

Sheep, 300; good and choice, 80 lb. shorn offerings mostly $9.60; wooled ewes around $7.

TORONTO LIVESTOCK

TORONTO, May 1 — (CP). — The few cattle offered today sold at steady prices up to mid-session on the Livestock Market here. Butcher steers and heifers sold at $7.50 to $8.50, a few medium quality steers at $7.85 and feeders at $7.50 to $8.

Veal calves offered were mostly common to medium and sold at $5 to $7 with a few good quality up to $10.50.

Lambs, $10.50 for good feed lot locals.

No sheep were offered.

Hogs steady $11.15 to $11.25 dressedweight and $8.40 liveweight.

Receipts reported by the Dominion Marketing Service were: Cattle, 20; calves, 40; hogs, 320; sheep and lambs, 70.

WINNIPEG GRAIN.

WINNIPEG, May 1 — (CP) — Winnipeg Grain Exchange trading was in sympathy with an unchanged market at Chicago in the first half hour today, and at 11 a.m. EDT May wheat was not open and July was at its minimum level of 77⅛ cents.

There was limited action in the coarse grain pit, barley showing the way with a gain of 1¼ cents in the first 30 minutes.

Chicago prices moved in a narrow range about the previous close and were unchanged one half hour after the opening bell. Buenos Aires market was on holiday.

Yesterday's Quotations.

	Open	High	Low	Close	Prev. Close
Wheat—					
May	..	..	..	75⅞	75⅞
July	77⅛	77⅛	77⅛	77½	77½
Oats—					
May	35⅜	35⅜	35⅛	35⅜	35⅜
July	34⅜	34⅝	34½	34⅝	34⅞
Oct.	32¼	32¼	32⅛	32⅛	32⅛
Barley—					
May	46⅞	48⅛	47⅜	47⅞	48⅜
July	47¼	47½	46⅛	46⅜	46¾
Oct.	43	43	42⅜	42¾	42⅞

Obituaries

MRS. ALFRED FOLLIS

There passed away at her home on Tuesday, Sarah Ann Follis, wife of Alfred Follis, 505 Patterson street in her 81st year. A resident of this city for 31 years Mrs. Follis was born in Birmingham, England, and before coming to Peterborough she had resided at Cornwall. Her illness was of three months duration.

Actively engaged in church work all her life she formerly was a member of the Park Street Baptist Church. In 1926 she was made a life member of the Women's Home Missionary Society of Park Street Church.

Surviving are her husband, two daughters Mrs. Harold Selion and Mrs. A. F. Harris of Peterborough and two sons Harold Follis of Napanee and Rene Follis of St. Catharines; also two sisters, Mrs. F. Ladler of Birmingham and Mrs. C. Cheshire of Northampton, England.

The funeral will be held on Friday May 2 at 2.30 p.m. at her late residence, 505 Patterson street with Rev. J. H. Sutcliffe officiating. Interment will take place in Little Lake Cemetery.

MRS. HANNAH MELINDA COLE.

Daughter of an old United Empire Loyalist family settling in Prince Edward county about a century and a half ago, Mrs. Hannah Melinda Cole died Wednesday at the home of her son, W. W. Cole, 587 Reid Street.

Mrs. Cole was born in Athol township, the youngest daughter of William Reid and his wife, Jane Maybee, and was eighty-three years old. She was the youngest of a family of eleven children, and was also its last survivor. On both sides of her family, their attachment to the British Crown directed them to Canada when the New England States rebelled against the Motherland. The Reids and Coles crossed the lake toward Canada, and chose Prince Edward county for their home under the Union Jack.

Mrs. Cole resided at Deseronto for twenty-five or thirty years until the death of her husband, Edgar Ryerson Cole, in 1927. Since then she had lived here with her son, W. W. Cole. She was taken ill about six weeks ago. Of a retiring disposition, she was much loved by all those who knew her. She worshipped with the Christian community at the Assembly Hall, Brock Street, and is survived by her only son, W. W. Cole, and three grandchildren: Mrs. Reg. Perks and Mrs. Andrew Rutter of Peterborough and Howard R. Cole of Brandon, Manitoba.

The funeral service will be held at 8 o'clock this evening at Nisbett's Funeral Home, Charlotte Street, with Rev. J. H. Blackwood officiating. Interment will be at Cherry Valley Cemetery, Picton. The funeral will leave here about 7 o'clock Friday morning for Prince Edward county.

DAVID OLIVER.

Resident of Peterborough for seventy years, David Oliver died this morning at his home, 726 Elcome Crescent, in his eightieth year.

Mr. Oliver was born in Brantford but came to Peterborough when only nine years old, and had lived here ever since. He was at one time employed in the old Heaps brickyard and afterward with Curtis Brothers, brick manufacturers. Later he was employed with the Water Company before the municipality took over the water system and afterward at the gas plant until he retired seventeen years ago.

He was a member of Park Street Baptist Church and of Lansdowne Lodge, Sons of England, and the Ancient Order of Foresters. A large circle of friends will mourn his passing.

Surviving relatives are one daughter, Mrs. Bruce Livingstone, Peterborough, and two sisters, Mrs. Annie Evans of Peterborough and Mrs. E. Trotter of Buffalo. His wife, formerly Elizabeth Irvine, died on September 9, 1940.

The funeral will take place on Saturday afternoon at 8 o'clock from the residence of his sister, Mrs. Evans, 726 Elcome Crescent, to Little Lake Cemetery. Rev. C. C. Boyter will officiate.

MORE ABOUT—

Flu Spoils

Continued from Page 1

the Netherlands.

"That's the meanest mixture they is," she commented. "That's why I'm tough. Man, I've been snake bit six times, bit by a mad dog once, had nine husbands and I'm still here."

She walked with the Cherokees over the "trail of tears" to Oklahoma and still is mad at the palefaces because "they wouldn't let us stop and bury my pore old grandmother," who died on the trail.

She smokes a pipe and uses snuff when offered a cigarette she shook her head.

"No, sir, I don't smoke them things, and I don't like to see any woman do that at all. Me, I like snuff and I don't just dip it, I eat it."

Mention of war in Europe makes Aunt Lizzie's eyes blaze.

"They're comin' over here, shore as shooting'," she said. "When they get to Sapulpa, I'm goin' to get in it. Why, I could shoot the hat off your head and never touch you."

Lizzie doesn't believe in divorces. She outlived all her husbands and expects to live longer than her father, who died at 116.

British Auxiliary Cruiser Seizes 4 German Fliers Off U.S. Liner

HONOLULU, May 1—(CP). — A British auxiliary cruiser stopped the liner President Garfield in the Pacific on Tuesday and removed four German aviators, American President Line agents report.

They said the four Germans, who formerly operated in a commercial air service in South America, had been detained by the United States Immigration Service since last August but had been released on Apri 23 at San Francisco.

They boarded the President Garfield there. Their names were given as Ewald Flesch, Werner Naumur, Hans Sandkamm, and Guenther Katzke.

When they arrived in the United States from Colombia they were taken into custody because the Japanese steamship line Nippon Yusen Kaisha refused to carry them across the Pacific They were detained under the authority of the American State Department.

Japanese steamship lines have refused to carry German nationals of military age because a British warship stopped the liner Asaam Maru 15 months ago to take off a group of young Germans.

HONOLULU, May 1— (A P). — Capt. F. W. Richardson of the United States Bureau of Marine Inspection and Navigation, said here to-day a British boarding party which removed four German aviators from the American liner President Garfield conducted itself with the utmost courtesy

Some distance from Honolulu, the President Garfield was halted by a British auxiliary cruiser on Wednesday. The Germans were formerly employed in the commercial air service in South America. "The cruiser came dashing over the horizon at about 22 knots," said Richardson. "Everything was done in the smoothest manner and with no confusion."

"The cruiser signalled us with its blinker to stop. When it came closer a voice was heard by loudspeaker telling us to put down a ladder.

"A cutter was lowered from the cruiser and rowed toward the Garfield. A three-striper (commander) came aboard alone. Just after that came another cutter with two officers and men, all with sidearms. The passengers were quite excited.

"One of the Germans took quite a

4 HUNS TAKEN

(Continued on Page 10, Column 4)

Four Men Added To Rangers

Four new men were added to the Prince of Wales Rangers (MG) it was learned at the armouries today. They are Pte. Vernon Joseph LaPlante, Pte. Arthur Edward Corbet, Pte. Harold Valentine Dalliday, and Pte. Clarence Gordon Lackey.

Acting corporal, J. M. Clark has left the Rangers to enlist in the Royal Canadian Air Force.

The following appointments and promotions were announced: Acting Sergt. N. C. Gell to be Acting Company Sergeant Major, Acting Corporal D. W. Hull to be Acting Sergeant, Pte. A. Campbell to be Acting Corporal, Pte. P. Gray to be Acting Corporal, Pte. C. H. Chapman appointed Lance-corporal, Pte. J. K. Dawson appointed Lance-corporal, Pte. W. T. Fletcher appointed Lance-corporal.

Shopping Certificate Draw Set For Friday

Tickets for the Shopping Certificates of the Kinsmen Club annual draw are reported to be selling briskly and salesmen are reminded that all returns must be made before Friday night, May 2, when the draw is to be made at the Canadian Legion Hall.

The tickets are two for a quarter or a book sells for one dollar and all proceeds are used to promote the eye clinic work which the club has been doing for the past seven years. To date they have had hundreds of cases treated in which eyeglasses were supplied and minor repairs made, and on three occasions surgical operations have been financed in exceptional cases of distress where there is no other funds available in the family.

First prize this year is a shopping certificate for $100, which the winner may use to purchase merchandise to that amount in any stores in the City of Peterborough. He need not make a $100 purchase at any one store, but can spread it around as much as he wishes. Second prize is a $50.00 certificate, third prize a $25.00 certificate, and there are two $10.00 awards and one $5.00 certificate.

Today's Quotations Hogs and Grain

THURSDAY, MAY 1

Canada Packers quote:

Hogs.—$10.65 plus transportation.

Sows—No. 1, 7c; No. 2, 6½c, plus transportation.

Cream—No. 1, on truck, 30c; delivered, 31c.

Eggs. — A-large, 18c; A-medium, 16c; A-pullets, 14c; C, 12c.

Butter.—No. 1 prints, 32c; No. 2 prints, 31c; No. 1 solids, 31c; No. 2 solids, 30c.

Mill Feed, wholesale. — Bran $24.50; shorts, $27.50; middlings, $29

Cash price for grain as furnished by Quaker Oats Co.: No. 1 wheat, 87c; No. 2 wheat, 85c; No. 3 wheat, 83c; milling oats, 38c.

Dewart Bros. quote: No. 1 wheat, 87c; No. 2 wheat, 85c; No. 3 wheat, 83c; oats, 35 to 40c; barley, 55 to 60c; rye, 50c; buckwheat, 50c; deliv-

PERUVIANS PREFER ENGLISH

The playing time of motion picture films in the Lima-Callao district of Peru during a three weeks' period was 79 per cent English dialogue, 18 per cent Spanish, 3 per cent French, Italian and German none.

Yukon Leads In War Savings

OTTAWA, May 1.—(CP)—The people of the Yukon led Dominion on a per capita basis, in subscriptions to War Savings between May 27, 1940, and Feb. 28, 1941.

A return tabled Wednesday in the Commons for G. K. Fraser, Conservative, Peterborough West, said the Yukon contributed $35,192—or $8.80 a head based on population estimated for 1939—to the $39,642,000 total collected during that period.

Next to the Yukon was British Columbia with $5.12 per capital, totalling $3,962,640.

Ontario contributed $17,660,716 or $4.71 per capita; Manitoba, $2,966,484 or $4.08 per capita; Nova Scotia $1,936,952 or $3.50 per capita; Alberta, $2,447,160 or $3.14 per capita; New Brunswick, $1,210,468 or $2.68 per capita; Saskatchewan, $2,435,924 or $2.57 per capita; Quebec, $6,780,288 or $2.11 per capita, and Prince Edward Island, $176,176 or $1.85 per capita.

MORE ABOUT—

Infantry Strikes

Continued from Page 1

German High Command claimed today that the German Air Force has bombed ships in Suda Bay, Crete, seriously damaging a tanker and two merchant ships.

A dive bombing of Tobruk, British-held harbor in North Africa, following "local successes" in reconnaissance operations by German and Italian troops in the area, resulted in the sinking of a 5,000-ton merchant ship and extensive destruction by fires in the Tobruk fortifications, the High Command claimed. Fort Palastrion was especially mentioned as the objective of these air attacks.

(British headquarters at Cairo announced the outer defences of Tobruk were pierced by Axis forces this morning.)

The German propaganda and news agency reported the Athens radio today broadcast an order "by War Minister Bakos for demobilization of the entire Greek army."

(Apparently Bakos is a member of the new German dominated "government" for occupied Greece. The real Greek government has moved to the Island of Crete.)

ROME, May 1—(AP).—The Italian High Command claimed today that Italian parachutists have occupied the Greek Islands of Cephalonia and Zante and that the nearby island of San Maura has been taken over by Fascist land forces.

All three islands are off the Greek West coast.

The High Command also claimed that Italian torpedo boats had attacked a convoy in the Aegean, torpedoing a cruiser and a large destroyer.

(These claims lack confirmation from Allied sources.)

When Visiting TORONTO Stay at the King Edward Hotel

1000 Rooms with Bath

Rates as low as $2.75 PER PERSON

Write for Illustrated Folder

P. KIRBY HUNT, Manager

KISS YOUR TIRED FEELING GOODBYE!

Pepless Many Suffer Low Blood Count—And Don't Know It.

The baffling thing about low blood count is that you can weigh about as much as you ever did—even look healthy and strong, yet—you can feel as if you had lead in your legs, dopey, tired and pepless.

Low blood count means you haven't got enough red blood corpuscles. It is their vital job to carry life-giving oxygen from your lungs throughout your body. And just as it takes oxygen to explode gasoline in your car and make the power to turn the wheels, so you must have plenty of oxygen to explode the energy in your body and give you going power.

Get Dr. Williams Pink Pills today. They are world-noted for the help they give in increasing the number and strength of red corpuscles. Then with your blood count up, you'll feel like bounding up the stairs as if you were floating on air. Ask your druggist for Dr. Williams Pink Pills today.

SAM'S CUT-RATE

Factory Clearance Sale

OF

CAMP SHOES

ELK TANNED

Kiddies' STRAP SANDAL Size 5-13 79c

Children's Laced Camp Shoe Size 7-13 98c

Boys' and Girls' Camp Shoes Size 1-5 Misses' 2-7 1.19

MEN'S BARGES Popular Styles, Tan, Brown and Black—Sizes 6-11 1.69

Come In Early For Selection

Sam's Cut-Rate

171 SIMCOE ST. OPPOSITE KING'S HOTEL

Trent Town Is Seeking New Industry

CAMPBELLFORD, May 1—(ENS)—Council as a body including the Water and Light Commission are meeting Mr. W. A. Fraser, M.P., in Ottawa on Thursday, May 1, to endeavor to secure an industry for Campbellford. This was announced by Mayor F. F. Long at a special meeting on Monday night in the Clerk's office. This meeting was held to consider the improving of the town roads. Mr. G. E. Putnam, Imperial Oil engineer, addressed the council, and on his suggestion members decided to surface treat approximately three miles of town streets, including Mill, Market, Rear, Booth, Garry, Canrobert, Alma, Simpson, and Pellisher. The other streets will all be patched and what cannot be patched will be scarified, rolled and a dust layer applied. Still trying to meet the request for sewers, Town Solicitor N. A. MacColl was called to explain the proper procedure to follow regarding these requests. After much discussion it was decided to appoint a special committee including Deputy-Reeve P. H. MacMillan, Councillors Grant Anderson and John O'Sullivan to interview the interested parties, Mrs. Kenny, Mr. C. A. O'Connor and Mr. E. Wilmimk to see what understanding could be reached. They are to report back at the next regular council meeting Monday, May 5. The council also planned a clean-up week commencing May 5. Special arrangements were made with the garbage collector for the removal of additional refuse in the afternoon of the regular collection days: Monday, Tuesday and Wednesday, May 5, 6, 7.

Golf at Grand Mere QUEBEC
EIGHTEEN HOLES OF THE MOST INTERESTING Golf IN Eastern Canada - PICTURESQUE FAIRWAYS and BEAUTIFUL ROLLING GREENS add zest to your game - COMBINED WITH - COMFORTABLE MODERATELY PRICED ACCOMMODATION MAKES THIS AN IDEAL HOLIDAY ARRANGEMENT
FOR INFORMATION MONTREAL OFFICE 1240 PEEL ST.
Grand'Mere LAURENTIDE INN

Returned To Jail

Rev. Charles Arthur Higby, former Atlanta minister, is pictured ABOVE, reading his Bible in the Atlanta city jail, while awaiting Iowa police officers who are coming to return him to prison. In 1913, the Rev. Higby escaped from an Iowa prison where he was serving a sentence for murdering his first wife.

Cobourg Officer Given Club Bag

COBOURG, May 1 — (ENS). — Cobourg police, Provincial and R.C. M.P. presented Constable Don Erskine with a club bag on his departure from Cobourg. Members of the police committee and Mayor Burnett took part in the presentation. Councillor James Rollings made the presentation. Chief W. J. Carey and His Honor Mayor Burnett said a few words.

Ford Lindsay for the local press joined in tribute and well wishes for the young policeman. The ceremony took place in the court room of the Town Hall.

Constable Erskine leaves Friday for Parry Sound, where he will take up his new duties on Sunday.

Plane Seeks Gas In Landing Near Bensfort

BENSFORT, May 1—(ENS).—On Saturday morning an interesting happening at Bensfort was the forced landing of a Canadian airplane on the farm of Frank Morrison, just north of Bensfort.

The pilot, name unknown, reported he had run out of fuel, and that his compass was broken. He had no idea where he was and said he was heading for Buffalo. He had a lady friend with him, the only other occupant of the plane.

Mr. Fisher Buckham has secured a position in Peterborough.

Mrs. William Emberson is spending a few days with Mr. and Mrs. George Nurse on Long Island.

Miss Lorraine Clarke of Morrish is spending a few months with Mrs. Harry Barnard.

Mrs. Sophia Finnie, Mrs. Janet Dawson, Mrs. Charles Barnard were dinner guests of Mrs. Stewart Thompson on Wednesday.

Mr. and Mrs. Lorne Harris and son Marven were visitors to Toronto over the week-end.

Mr. and Mrs. James Lewis have returned to their home in Fredericton, N.B., after spending the past three weeks at the home of Mr. and Mrs. E. Wood, Bensfort, and Mr. and Mrs. J. Lewis at Fraserville.

Mr. and Mrs. John Brackenridge, Mr. and Mrs. Howard Fair, Mr. J. S. Perrin were recent visitors to Wingham, Ontario.

The W.A. of Bensfort United Church have been very active in their Red Cross work under the leadership of Mrs. Edgar Wood. In 1941 they have turned in to the Red Cross room in Peterborough the following, by March 31: 30 quilts, 90 pairs socks, 12 sweaters, 15 pairs mitts, 12 scarves, 8 helmets.

Mr. Merton Thompson of London, who enlisted June, 1940, spent the week-end at the home of his parents, Mr. and Mrs. Stewart Thompson.

Port Hope School Plans Field Day

PORT HOPE, May 1—(ENS). — On May 14, weather permitting, the High School will hold its annual field day. This event is usually held in the fall, but owing to the school not opening until late in September, the date was changed to the Spring.

Students are practising daily for the numerous events which make up the program for the day.

As a prelude the boys are having a four-mile cross-country run on the coming Friday. The boys will be divided into age groups, Junior and Senior, and will leave the school around 3 o'clock. About seventy-five boys are expected to participate in this run.

Last Nazis Caught

Pictured here is the end of a week's freedom for the last four of 30 German war prisoners who escaped from a Northern Ontario camp. They are shown as they came back under guard. The capless Nazi smiling in the front is Sgt. Helmuth Ackenhaurser, who told newsmen: "I want to get to America, then back to Germany, fly over England, drop bombs."

COBOURG

Young Athletes Join Air Force

COBOURG, May 1.—Two more of the youngest athletes in town went to the greatest team in history this week. The team is, of course, the C.A.S.F. The boys were Edgar Benson and Dave Bennett. During the last three years these two boys have made athletic history at C.C.I. Benson played last fall on the school football team and he is a runner of note. He was among the boys who made the trip to the Ontario athletic camp last year. A soft spoken quiet athlete Benson entered into the lists last week with a surveying regiment.

Dave Bennett has had a fine school career in athletics. Football, track and field, basketball all have known Bennett's name at high school here. He too visited the camp for the Ontario athletes last year and to be asked there, is an athletic highlight in itself. Dave also was a fine hockey player and is the youngest member of the old juvenile championship days, when the Church League was producing greater teams than the district O.H.A. clubs. Dave, like Benson, passed his school exams at Easter and decided to don another uniform, the one so many men and boys wear so proudly. He too is in a surveying regiment. Both boys made the week-end leave time here in town the past week.

Do You Suffer From Headaches?

It is hard to struggle along with a head that aches and pains all the time.

A headache need not be an illness in itself, but it may be a warning symptom that there is intestinal sluggishness within.

To help overcome the cause of headache it is necessary to eliminate the waste matter from the system. Burdock Blood Bitters helps to remove the cause of headaches by regulating the digestive and biliary organs, neutralizing acidity, regulating the constipated bowels and toning up the sluggish liver, and when this has been accomplished the headaches should disappear.

Get B. B. B. at any drug counter. Price $1.00 a bottle.

The T. Milburn Co., Limited, Toronto, Ont.

Game Warden Is Kept Busy

COBOURG, May 1 — (ENS). — Game Warden A. Minaker reports a busy season here in watching the game and fishing violations.

As a result of recent raids F. Bailey is in the local jail under the Act. His car, a boat and fishing tackle have been seized. He will appear in Campbellford police court on Friday of this week.

Several other residents of Campbellford and vicinity will appear with him.

The game warden stated this has been the busiest season of the last three in regard to the breaking of game and fishing laws.

Several others will appear in Cobourg police court when the evidence will consist, it is said, of a large fish seized in the raids staged by the game warden.

PROTECT PRICELESS OLD FAMILY RECIPES WITH MAGIC

MADE IN CANADA

IT'S ALWAYS DEPENDABLE!

City Treasurer's Sale of Lands for Arrears of Taxes

CORPORATION OF THE CITY OF PETERBOROUGH

To Wit:

BY VIRTUE OF A WARRANT issued under the hand of the Mayor and the Seal of the Corporation of the City of Peterborough, bearing the date the 15th day of March, 1941, and to me directed, commanding me to levy upon the several parcels of land, hereinafter described, for arrears of taxes due thereon, together with all lawful costs and charges in connection therewith, I hereby give notice, that unless the said arrears of taxes and costs be sooner paid, I shall, pursuant to the provisions of The Assessment Act, at the City Council Chamber, in the City of Peterborough, on the 7th day of July, 1941, at the hour of Ten o'clock in the forenoon, proceed to sell by auction, the said lands or so much thereof as may be necessary to discharge such arrears of taxes and all lawful costs and charges in connection with such sale.

Parcel No.	Serial No.	Description and Location	Years in Arrears	Taxes Due	Costs	Total
1	10193	Lot 27, Plan 62, S.S. Gladstone Ave.	1936-37-38	$27.67	$3.19	$30.86
2	10194	Lot 26, Plan 62, S.S. Gladstone Ave.	1936-37-38	27.67	3.19	30.86
3	10195	Lot 25, Plan 62, S.S. Gladstone Ave.	1936-37-38	27.67	3.19	30.86
4	10196	Lot 24, Plan 62, S.S. Gladstone Ave.	1936-37-38	27.67	3.19	30.86
5	10197	Lot 23, Plan 62, S.S. Gladstone Ave	1936-37-38	27.67	3.19	30.86
6	10198	Lot 22, Plan 62, S.S. Gladstone Ave.	1936-37-38	27.67	3.19	30.86
7	10199	Lot 21, Plan 62, S.S. Gladstone Ave.	1936-37-38	27.67	3.19	30.86
8	10218	That part of Lots 18 and 19 S. of C.N.R. Line, Plan 62, 82 Gladstone Ave.	1936-37-38	244.65	8.62	253.27
9	10835	Lot 5, Plan 89, E.S. Monaghan Road	1938	46.30	3.65	49.95
10	11071	E. 50'8" of Lot 56, Plan 30, 495 Albert St.	1937-38	151.20	6.28	157.48
11	11154	W. 31' of N. ½ of Lot 31, Plan 40, 585 Patterson St.	1936-37-38	152.18	6.30	158.48
12	11218	Parts of Lots 3, 4 and 5, Block C, Plan 11—Commencing at a point on the S. limit of Dalhousie St., said point being at a normal distance of 8'5" measured south-easterly from the centre line of the T. Kinnear Company's spur track, thence south-westerly along a curve to the right having a radius of 177' concentric with said centre line of spur track and at a normal distance of 8'5" measured south-easterly therefrom a distance of 99'8" to the north-eastern corner of land acquired by purchaser by Deed No. 7933, thence S. and along E. limit of said land a distance of 46'8" to the south-eastern corner of said land, thence north-easterly on a curve to the left having a radius of 182'6" concentric with the centre line of the said purchaser's spur track and at a normal distance of 8'5" measured north-westerly therefrom a distance of 140'6" to a point on the said S. side of Dalhousie St., thence W. along said side of street a distance of 12' 3" to point of commencement; S.S. Dalhousie St.	1936-37-38	389.05	14.98	404.03
13	11835	S. ½ of Block F less E. 90', Plan 7, E.S. George St.	1936	254.58	8.86	263.44
14	20007	S. 50' of N. 130' of E. 85' of Lot 2 S. of Hunter and E. of Water Sts., 389 Queen Street	1938	277.12	9.43	286.55
15	31178	Part of Lot 22 N. of Murray and W. of George described as follows: commencing at a point in the eastern limits of Park St. distant 47' northerly from the S.W. angle of said lot thence east parallel with Murray St. to the eastern limit of said lot, thence northerly along eastern limit of said lot 40', thence westerly and parallel with Murray St. to eastern limit of Park St., thence southerly along eastern limit of Park St. to place of beginning and also the remaining portion or portions of Broken Lot 22 south of the part just described, E.S. Park St.	1936-37-38	110.17	8.00	118.17
16	40147	W. 29'2" of Lot 52, Plan 34, 493 Bonacord St.	1936-37-38	26.28	3.16	29.44
17	40853	Westerly 41' of Lot 89, Plan 110, S.S. Wolsley St.	1936-37	20.12	3.00	23.12
18	40859	Lot 12, Plan 101, S.S. Wolsley St.	1936-37-38	21.10	3.03	24.13
19	40941	N. ½ Lot 13, Plan 76T, S.S. Victoria Ave.	1936-37-38	24.59	3.11	27.70
20	40942	N. ½ Lot 14, Plan 76T, S.S. Victoria Ave.	1936-37-38	21.01	3.03	24.04
21	41168	Northerly 18' of Lot 22 and southerly 17' of Lot 21, Plan 127, W.S. Bethune St.	1936-37-38	31.85	3.29	35.14
22	50027	Lot 17, Plan 7A, W.S. Armour Rd.	1938	66.73	4.17	70.90
23	50386	W. ½ of Lots 27 and 28, Plan 22A, E.S. Centre St.	1936-37-38	29.29	3.23	32.52
24	50521	Lot 21, Plan 9A, 198 Hazlitt St.	1938	160.17	6.50	166.67
25	50763	W. 34' of Lot 76 N. of Sophia and W. of Rogers St. Plan 1A, N.S. Sophia St.	1936-37-38	26.08	3.15	29.23
				$2,246.16	$124.12	$2,370.28

All lands above mentioned are patented.

M. E. SHAVER
Treasurer, City of Peterborough

PORT HOPE

Bowling League Holds Banquet

PORT HOPE, May 1—(ENS). — Nearly one hundred bowling fans attended the Town Bowling League banquet and prize awarding at the St. Lawrence Hotel last night. The champion Clouters were presented with awards and V. Huffman, winner of the high average, won the Tip Top cup. Team prizes were cash and special prizes were merchandise.

The following teams in the two sections of the League finished in the playoff series:

A Sections: 1 Has Beens, 2 Cubs, 3 Clouters, 4 New Service Cleaners.

B Section: 1 Argos, 2 Adanacs, 3 Lawn Bowler:, 4 Rotary.

Individual Winners.

A Section:

High average—V. Huffman, 243; 2nd high average—J. Hope, 239; high game—J. Hancock, 389; high 3 string—L. Smith, 896; 2nd high 3 string—H. Landymore, 865.

B Section:

High average—J. Wilson, 211; 2nd high average—K. Downey, 208; high game—H. Smith, 368; high three string—Marshall, 802; second high three string—W. Hopper, 793.

Thief Loots Home; Owner At Church

CAMPBELLFORD, May 1—(ENS)—Thief or thieves walked off with $20.00 in cash and a valuable watch while owners were attending church. Mr. and Mrs. J. Forde, 10 Concession, Seymour, on returning home after attending church at Petherick Corners found their house ransacked from top to bottom. Entrance was gained through kitchen door which had been forced open by the thief, making his way through all the rooms and opening all drawers he finally succeeded in finding the hidden money. Not satisfied with this loot he took a fancy to a watch which was also in the drawer. Provincial D. M. Carruthers was called to investigate the break-in.

Teachers Meet

PORT HOPE, May 1—(ENS). — Teachers from Port Hope, Cobourg and Millbrook public schools met here Wednesday evening in an informal discussion group for the purpose of discussing their work and exchanging ideas. More than thirty-five teachers from the three centres were present at the meeting in the Central Public School, over which W. Carlton presided. The valuable experience gained through the exchange of ideas is expected to lead to the establishment of regular meetings in the autumn.

Buy BETTER Pay LESS

Tenderized MEATS

Our Beef is praised daily for its grand flavor and because it is so delicately tender. You can order by phone with confidence.

MAPLE LEAF BLUE BRAND BEEF

Boneless and Rolled
Prime Rib Roast lb 29c

Blade Removed
Blade Roast lb 19c

Short Rib Roast lb 22c

Round Steak Roast lb 28c

Lean Boneless Beef lb 18c
Minced if Desired

YOUNG LEAN PORK CUTS

LEAN LEGS (half or whole) ... lb. 21c
LEAN BUTTS (any size) ... lb. 21c
LEAN SHOULDERS (shankless) ... lb. 17c
LOIN ROAST (rind on) ... lb. 21c
FRESH KIDNEYS ... 2 lbs. 25c
PORK LIVER, sliced or piece ... 2 lbs. 25c
SIDE PORK ... piece 20c; sliced 22c
BUTT PORK CHOPS ... lb. 23c

CHOICE VEAL CUTS

SHOULDER CHOPS ... lb 22c
LEAN STEWING VEAL ... lb 15c
SHOULDER FILLETS, boneless ... lb 16c
LEG FILLETS, boneless ... lb 21c

Maple Leaf (Rindless) BACON ... lb 33c
Maple Leaf COOK. HAM (sliced) ... lb 49c
Maple Leaf SAUSAGE, 1 lb. carton .. 25c
Devon Brand WEINERS ... lb 20c

FRESH CUT **Spareribs** 2 lb 23c

DEVON BRAND **TOMATOES** 2 No. 2½ Tins 19c

AYLMER FRENCH-CAN. STYLE **PEA SOUP** 3 20-oz. Tins 25c

YORK BRAND **Choice Pumpkin** Large No. 2½ Tin 10c

YORK BRAND **Sandwich Spread** 2 3½-oz. Tins 25c

THRIFT **SOAP FLAKES** Family Size 25c

FANCY LOBSTER 6-oz. Tin 27c

Pard Dog Food 2 Tins 19c

Pure Clover HONEY ... 4-lb. tin ... 59c; 2-lb. Tin .. 33c

JELLO PUDDINGS, Vanilla, Butterscotch Chocolate, Carmel ... 2 pkgs. 13c

Chateau SERVIETTES pkg. 15c — Household Paper TOWELS ... roll 15c

Crosse and Blackwell's—14 oz. **Tomato Kechup** Bottle 17c

Carnation or Borden's **Evaporated Milk** 16-oz. Tin 8c

SHIRRIFF'S **Lemon Pie Filler** 2 Pkgs. 25c

AYLMER **Apple Juice** 20-oz. Tin 7c

TEA Lyon's Blue Label ½ lb. Pkg. 39c

Heinz SANDWICH SPREAD 6½ oz. jar 19c ... 17-oz. jar 39c

DEW KIST—18 oz. **Fruit for Salad** Tin 21c

AUSTRALIAN THREE CROWN **Seedless Raisins** 2 lb 19c

KLIK That New Cold Meat Delight Tin 29c

CERTIFIED COBBLER SEED POTATOES For Immediate Delivery

Dutch Sett Onions .. 2 lb 25c
Multiplier Onions .. 4 lb 25c

FRESH FISH

Fresh Caught LAKE TROUT
Whole Fish ... lb. 25c; sliced, lb. 27c
Fresh Caught (Not Frozen)
FRESH FILLETS ... lb. 20c
Mild Smoked
SMOKED FILLETS ... lb. 17c
RED SALMON ... piece 17c; sliced 19c
Choice Juicy HALIBUT STEAKS ... lb. 25c

Fresh Fruits and Vegetables

Pineapples are very cheap now and from good authority we are advised the crop is running to very small sizes. This will mean that sizes 18s and 24s will be hard to procure and the price will be higher.

CALIFORNIA LEMONS ... doz. 19c
NEW CABBAGE ... lb. 5c
NEW CALIFORNIA CARROTS ... bunch 6c
NEW LOCAL ASPARAGUS ... 2 bunches 25c
NEW LOCAL RHUBARB ... 2 bunches 15c

F & G MARKETS : E. C. BRAUND

There is a Store in Your Neighborhood

The Examiner

The Peterborough Examiner, published each evening by Peterborough Examiner, Limited. Office: Hunter and Water Streets, Peterborough, Ont.
Subscription Rates 15c per week in City of Peterborough, delivered by carrier; $6.00 per year by mail to outside points.
Members Canadian Press; Audit Bureau of Circulation; Canadian Daily Newspaper Association; Empire Press Union; Ontario Provincial Dailies Association.
W. RUPERT DAVIES, President; H. L. GARNER, General Manager; A. B. KENNEDY, Managing Editor.

TELEPHONE 4641.
Private Branch Exchange to All Departments.

THURSDAY, MAY 1, 1941

The Government Steps In

An Order-in-Council was passed at Ottawa and by its terms full control was taken of the National Steel Car Corporation in Hamilton, and a Controller was named who will run the plant on behalf of the Government. In fact that change has already been made.

There had been trouble at the plant because the president of a union had been discharged. The usual steps were taken and a Board of Conciliation had been formed. Its findings were that the worker in question should be reinstated, but the answer of the company was that the man would not be reinstated under any circumstances. It was then that the strike was called, and the 2,700 men employed in the plant walked out.

The method taken to settle the strike is unusual. At least we refer to it as being unusual because such things have not been attended to that way before. The usual way would have been for the strike to have been carried on while the company made what efforts it could to do the same thing. There might possibly have been some disorders when men were trying to enter or leave the plant.

There are two salient features in this situation: (1) The statement of Hon. C. D. Howe, Minister of Munitions, that the company had refused to carry out the findings of a Conciliation Board, and (2) that the plant is an essential war industry and the idea of 2,700 workers there remaining idle was out of the question.

Our belief is that the action of the Government was right. The statement of the Minister of Finance in his budget speech indicated there is an all-out war effort in the making, and it is not possible to regard a strike in a munitions plant where 2,700 workers would be idle as having any part in that effort. We are arriving at a state of action now which should have been ours months ago. The Government has power and it is beginning to demonstrate it will not hesitate to make use of it.

Figures Become Too Great

We'll have to start all over again. That is on our knowledge and understanding of money. The old questions we used to work in the one-room schoolhouse about a farmer selling a load of hay and then buying tea and calico and a pair of boots—we find them useless. They used to be tethered down to a few dollars and cents. It was the way of a humble people doing humble sums about humble financing.

When we read the statement of Finance Minister Ilsley that the war cost for the year would be at least $1,450,000,000, and on top of that he would need sufficient to pay the usual cost of government, we realized we had not been educated sufficiently. The financial standards by which we had previously done our measuring were too short, too weak and too limited.

Often enough we have looked at the bank building across the street and on one window we have seen painted: "Paid up capital and reserve $50,000,000," and admittedly that has seemed like a deal of money. Looking over the statistics of banks generally we find the capital and reserve to be:

Bank of Commerce	$50,000,000
Banque Canadienne National	12,000,000
Dominion Bank	14,000,000
Imerial Bank	15,000,000
Bank of Montreal	75,000,000
Royal Bank	58,000,000
Bank of Nova Scotia	36,000,000
Bank of Toronto	15,000,000
Total	$275,000,000

Always have we been impressed by the financial strength of these financial institutions; even more so since they have passed out of the stage where the weaker ones used to fall. And yet the money needed for capital to start the existing chartered banks of the Dominion, and the amount of reserves they have in hand is less than one-fifth of what it is going to cost to carry on the war this year.

The gross value of agricultural and forestry production in Canada for the year 1938 is given as $1,487,000,000, and our war bill for this year will be within $37,000,000 of that total.

Surely we will have to revise our standards, but it is going to be difficult. We have asked several people, among them bankers, if they have any adequate idea of what a billion dollars really is, and the answer has always been the same. No. In a general way we understand that after leaving the field of millions we enter the billion enclosure, but right there our sense of exact and definite appreciation and understanding does not function well. Possibly it was a waste of time when we did those simple sums in dollars and cents in the one-room school house.

The Complaint Of Turkey

Newspapers in Turkey are indulging in plain talk about the unsuccessful campaign in the Balkans. The tone is not what can be called unfriendly, and there is not any place the suggestion that Turkey is not still the friend of Britain and confident of the ultimate victory for British arms.

But the questions are (1) Why was the aid sent to Greece so small? (2) Why was Germany permitted to ship such an amount of equipment and men to North Africa when Britain controls the seas? (3) Why does the British navy not stop the German occupation of the Aegean Islands? (4) Why are there so many men being wept in the British Isles when they could be used elsewhere?

The Turkish press sees there is danger in the present movement of German troops. Danger for Turkey because the forces gathered there may start an attack.

There may be much information we do not possess on this subject. Admittedly there is. But in a general way we believe it is a fact that Turkey has delayed action too long. Prime Minister Churchill sought repeatedly to show the Balkan nations the dangerous position they were occupying; urged them to stand together and resist the approach and entry of the Nazi army. But instead of doing that they fell in line one at a time or did their fighting separately and with little effect. That does not refer to Greece, because the action of that nation was magnificent.

Turkey has had plenty of time to make known her position, but the policy was one of neutral friendship, and of a nation which hoped to avoid entrance into the war. Had Turkey lined up with the Balkan nations and placed her strength openly against the advance of the Germans there might have been quite another story to be told today about operations in that quarter.

More Of Those Children

Wrigley's school in North Dumfries, not far from Galt, has another of those experiences with children who come to school but who refuse to sing the National Anthem. There are eleven in the group and they turn up at school each morning only to be turned away.

Julius Kubassek, head of the colony of Hutterites from which the children come, in discussing the situation, said refusal to sing the National Anthem was not a matter of loyalty, but of religion. He paid tribute to the King and Queen, and added "We pray for them daily, but we do believe that an even nigher reverence should be paid God."

The Hutterites are much like the Mennonites; they do not shoot, fight or vote.

The difficulty is in understanding the objection they have to their children singing the National Anthem. Their view that "an even higher reverence should be paid to God" than to our sovereign is nothing unusual because that is the same view which is held by Christian people generally. It is also the view which is held by Their Majesties.

The trouble is we do not seem to be getting any place with these cases of children who come from those homes and who will not sing the National Anthem, and we are not certain how much ahead we would be if we forced them to sing it. It would then be lip loyalty, the price to be paid for admission to the school, and in actual value it would be worth less than nothing at all.

If the parents of such children entertain the idea that we place devotion to our sovereign on a level which is above the devotion and reverence paid to Almighty God they are entertaining a view which they should drop quickly. The real cause is that they are against war and if they were only sensible they would find that our people generally detest war. They hate it, but when it is forced on them they have enough backbone in them to fight their way through to victory and to freedom.

Yes—It Costs Money

Writing in Maclean's Magazine, Bruce Hutchison seeks to give some adequate idea of where money goes in a mechanical war such as the present. The cost of maintaining a Canadian soldier overseas today is $7.11, including supplies of every sort. The cost in the last war was $6.58. But soldiers cost money, and it may afford a little relief to learn that even in peace time it costs United States $12.32 to maintain a soldier.

When one considers the battle of the air the figures begin to soar. They really appear to go higher than the plahes themselves. In the last war airplanes were in their infancy, but one then cost $8,000. For a Spitfire today it is necessary to have $25,000, and if a number of people club together and purchase a Hurricane then it is a bill for $50,000. Every time we lose a first-class fighter plane we know we have lost as much as an average working man is likely to earn in forty years.

Bombers come higher, says Mr. Hutchison. A Bolingbroke, such as Canada is building now, will cost from $125,000 to $150,000. If you saved your maximum in War Savings Certificates, $480 per year, it would take over three centuries to pay for the loss of one such plane.

But those figures are fairly simple when one compares them to the cost of outfitting an armored division with tanks. Here it is going to be necessary to spend perhaps about $200,000,000 before that unit is ready for battle and that is about one-third the total amount which our Canadian Government used to spend prior to the war. We do not know exactly what the tanks will cost, but the larger ones may well come at from $70,000 to $80,000.

When this armored division starts to roll it will represent an investment equal to about ten Ottawa Parliament buildings. To raise the money it would need 350,000 Canadians saving $40 per month for a year. So it is seen that the application of mechanical inventions to war has driven the cost to new heights, to totals which in the last war would have been considered impossible. And yet, is there any other way out? None whatever. Canadians will not see their men going toward the front with anything less than the best money can provide. Otherwise it would be a case of fighting steel with bare hands.

NOTE AND COMMENT

If your income is $500,000 in 1941 the Government will require 85 per cent. of it.

Possibly a full-grown man would not want to go out in the road and kick a tin can, but just the same he would like to feel that he would.

Three national welfare organizations are billed to hold their annual conventions in Ottawa. If a crowded city is the place they desire to invade then they have picked the right spot.

Those who have been claiming the war would drift toward the East have at least had whatever satisfaction may come from seeing the prediction come true.

The Vichy government of France now has to deal with strikes. The cost of living has gone up 35 per cent., and wage increases of 10 per cent. are not welcome and larger ones are not possible.

It is stated that suckers are selling for 14 to 20 cents a pound for the New York market, while previously a sucker was worth from two to five cents for the entire fish, a price which seems about right.

If you want to feel that you are actually doing something, keep right on week after week buying War Savings Certificates. There may appear to be nothing heroic about it, but fighting dollars go a long way in winning wars.

ORPHANS

(By A.R.K.)

¶ My Speckled Hen struts out these days, and leads her chicks in pleasant ways, her clucking job is done; and every egg she had she'd hatch, that's how she got her present batch, she never missed a one.

¶ Of course thats' not the newest way, nor how they hatch out chicks today, the present method's later; the clucking hen is out to stay, in other years she had her day, they use an incubator.

¶ They hatch out thousands at a time, they seem to get on rather fine, the pride of chicken men; it never seemed to me quite fair, these chicks being shipped off everywhere, without a mother hen.

¶ When it comes night my speckled hen, calls to her brood and gathers them, it's old as anything; she squats and tucks them for the night, and seems to do the thing just right, they cuddle 'neath her wing.

¶ When daylight comes she takes a turn, and shows them how to search a worm, and teaches them to scratch; she leads them where the ground is soft, and at my warnings she has scoffed, goes to the garden patch.

¶ When these chicks spend a while and grow, there's lot of things they ought to know, they learn them off by heart; the incubator chicks perhaps, can't overcome the handicap—they're orphans from the start.

CAP and BELLS . .

By SAMUEL MARCHBANKS

IT IS hard to know what to say about May Day in this year of grace 1941. If I were a really up-and-coming columnist I should hinge my essay on the fact that the first of May was chosen as the international Labor holiday in 1889 and that it is now the chief festival in the calendar of Red Russia. Doubtless that will be the chief significance of this day for future generations—or so all my advanced friends tell me. Somehow I have my doubts. May Day began as a celebration of the final and undeniable arrival of spring and it will always be so. Without wishing to offer any insult to Labor, it is remarkably uninteresting when compared with the annual miracle of spring. Perhaps I may be excused, therefore, if I look backward upon this May Day, rather than forward to the rather dreary future which the communists predict for us.

C & B

Perhaps I assume too much in imagining that the majority of my readers have pleasant associations with May Day. It has been a favorite subject for many years with versifiers of all kinds, and they have produced reams of poetry and near-poetry about it. And for some inexplicable reason poetry about May and May Day has always been in high favor with that curious, and now fast disappearing race, the elocutionists. It is one of the few things which posterity will remember about that truly great but too prolific poet Alfred Tennyson that he once wrote a poem called "The May Queen" which began:

You must wake and call me early, call me early, mother dear;
To-morrow 'ill be the happiest time of all the glad New-year;
Of all the glad New-year, mother, the saddest merriest day;
For I'm to be Queen o' the May, mother, I'm to be Queen o' the May.

C & B

The poem goes on for several verses in the same vein. The speaker tells her mother boastfully that no eye in the district is so bright as her own, and refers to herself as "little Alice," a thoroughly detestable habit. Elocutionists loved it. They recited the poem with a wild abandon which suggested that some of the madness attributed to May Day had taken hold of them. It was enough to put anybody off May celebrations for life.

C & B

BUT not all May Queens can have been so irritating as the one Tennyson chose for his model. It was customary in the English countryside for each parish to choose its own May Queen and to do her honor on this day, and they must have had a good deal of innocent fun out of it. The custom, of course, derives from the ancient one of worshipping a virgin as a symbol of potential fertility; the same pagan rite was continued in the custom of dancing round the Maypole, which was a symbol of fertility. For some reasons which I cannot fathom a great many people seem to think that the association of May Day celebrations with ancient fertility rites should be hushed up. After all, fertility is as important now as at any other period in the world's history, and I do not see why we should pretend that it is not.

C & B

Certainly the Puritans hated the Maypole and all it symbolized, and during the period of the Commonwealth May celebrations were rigorously discouraged. It is interesting to notice in some of the old May songs verses which were inserted to please Puritan taste. Thus in one old song which begins:

I've been wandering all the night
And the best part of the day;
And now I am returning home again
To bring you a sprig of May.

there has been introduced a lugubrious verse which continues:

When I am dead and in my grave
All covered with cold clay—

which is not in the spirit of May Day at all.

C & B

Here in Canada we do nothing very much to celebrate May Day, which is surprising, for we are even more glad to see the winter go and the spring come than most people. Apparently our ancestors dropped the custom when they came out here, and as many of them were of Puritan or Calvinist stock it is not altogether impossible that they repressed any May Day joy which may have shown itself among settlers who were, by their standards, godless.

OUT OF THE PAST

TURNING out old junk a day or two ago, I came on the admirable booklet, authorized by the French War Office, describing, and demonstrating the impregnability of, the Maginot Line. It was published in December, 1939, and I well remember the impression it made.

Its chance re-emergence tempts to no cynical reflections — but it may provoke some salutary ones. No more can we be lulled into a sense of security by defensive works, or the certainty of American help, or even the present predominance of our Air Force and our Navy.

For all these we may be thankful, but if we have not realized we are fighting an enemy against whom no effort can ever be remitted and no vigilance for a moment relaxed, our fate will inevitably be the fate of the men whom M. Maginot's incalculably costly structure was designed to protect.—London Spectator.

INFORMATION

—London Daily Herald.

• Loophole In Rent Peg

Kingston Whig-Standard

AS THINGS stand now, where rent control is in effect, unless a landlord secures the consent of the rentals administrator or the local rentals committee, he is not permitted to raise rents. Neither is a landlord permitted to evict a tenant who is complying with the conditions of his lease. There are two or three exceptions to these general regulations. The landlord can give the tenant notice to vacate if the property is wanted for the use of the landlord's own family or dependents; if the landlord has sold the property under a condition whereby he guarantees to the purchaser vacant possession; and if the landlord wants the property vacant for the purpose of remodelling it or making extensive structural changes in it. The latter is the loophole which some landlords are currently using to defeat the entire spirit of the regulations, it is alleged.

Under the regulations as they now exist a local rentals tribunal has no alternative but to issue an eviction order if the landlord decides to remodel his property. If an eviction for the purpose of remodelling occurs, the rentals authority has the power to make sure that the proposed remodelling is actually undertaken and completed but thereupon apparently all control over the rent is lost. For the remodelled housing accommodation the landlord can charge all the traffic will bear. For example, a house renting for fifty or sixty a month could be converted into three or four apartments for each of which the landlord might ask more than the original rental of the entire building.

Meanwhile the tenant who had been evicted might or might not have found a place in which to house his family, but if he wanted to rent one of the apartments he would have to take his chance with all other prospective tenants in securing it.

It can be argued that this section of the regulations as it now stands leads to an increase in the number of housing units, and that this is a good thing when there is a housing shortage. On the other hand, it can, however, permit the very profiteering on a housing shortage which rent control was instituted to prevent and it deprives the tenant of the feeling of security which was another objective of the rent peg.

The obvious way to plug the loophole would be to make the original tenant a preferred applicant when remodelling is complete. If he still had not found suitable housing for himself, he should be given first chance to rent the remodelled property, (or part of it if the result were several apartments) and the rent he should pay could be determined by the local housing tribunal taking into consideration the rental he previously paid along with the new capital expenditure made by the landlord. As a matter of fact, the housing authority could still retain complete control of all rents when alterations occur if the Wartime Prices and Trade Board issued an order that rentals after alterations shall consist of the original pegged rental plus a reasonable percentage return on the new capital investment, the latter to be determined by the local tribunal taking all factors into consideration.

• A Fortune From A Flop

FOR 60 years Walter Reynolds wrote plays for the English stage. Nearly all of them were "mellerdramas," or "tear jerkers." There was always the innocent maid pursued by a villain who wore a silk hat and frock coat, twirled his mustache and said: "Ha, ha, tonight she shall be mine." And there was always a poor but honest hero who foiled the rich villain and won the maid. But that sort of thing, says St. Thomas Times-Journal, went out of fashion, and six years ago, when he was 83 years old, Walter Reynolds sought to retrieve his dwindling resources by writing a serious play called "Young England." At least he thought it was serious. But the audiences thought otherwise. It had them rolling in the aisles the first night. Critics predicted that "Young England" might have a run of not more than two or three nights. But, audiences laughed so loudly at the old melodrama cliches and in the wrong places that it literally became a "howling" success. The play ran in London for nine months, went on tour and was revived later in London.

When the villain said: "Where shall I put the money?" the audience yelled back: "In the safe, fathead." And so the game began. Crowds flocked to the playhouse not so much to see the play as to hear the rest of the audience. A "Young England" club was formed. All the members knew the dialogue and used to chant it—a few lines ahead of the actors. Sometimes carrots showered on to the stage. Sometimes pennies. The leading lady was struck by flying coins and had to have her face stitched when it was cut open. At Daly's the show had to be abandoned one night because the artists could not make themselves heard above the din.

The Lord Chamberlain's office complained about rowdyism and lessees at another theatre refused to allow the play to be transferred there.

Mr. Reynolds died the other day in comfortable circumstances but a disappointed man. He made $15,000 out of his only "serious" drama—and the audience laughed him into affluence. He might have preferred to preserve his dignity as a dramatist and die poor.

A Bit of Nonsense

Herself Only

She: "Do you love me for myself alone?"

He: "Yes and when we're married I don't want any of the family thrown in."

Seeing To The World

He was a new recruit to the Navy and he joined it in the hope of fulfilling his youth's ambitions of adventure on the high seas and travel to distant lands. But at first he was sent to a training school, and at the end of two weeks he had spent most of his time digging ditches, chopping trees, and filling up holes. Finally he sought his superior officer.

"You see, sir," he complained, "when I joined the Navy they told me I should see the world, and here for two solid weeks I've done nothing but rearrange it!"

GLORIOUS GREECE

HOW the Battle of Greece will come out, we don't know. But we do know that a little land has grown great again. Win or lose, her sacrifice kindles new courage, her heroism raises new hope for all who love liberty everywhere.

Perhaps this is poor balm for the wounded, whose homes are sacked, whose families stumble among the shell holes of the dead.

But maybe not. It was their grim choice. Deliberately they chose suffering as better than willing surrender to the conqueror. And thereby they still find honor.

Such a people cannot be insensitive to the world's regard. It must help them to know that the prayers of multitudes in the enslaved lands, as in the democracies are with with them.

Glorious is the word for Greece.—New York World-Telegram.

How Time Flies Hard To Believe

MAY 1

1911 Nine Grand Trunk freight cars are de-railed by a broken rail five miles west of Peterborough.

A deputation from the Board of Trade waits upon the city council to urge the retention of the services of Industrial Commissioner Duggan.

Board of Education informs the council that $16,000 is required at once for repairs to the Central and King Edward Schools.

After a heated debate the council decides to ask for the resignation of Deputy Fire Chief Grange and Captain Sam Thomas.

Repairs to the police court and police station are authorized, although one alderman objects on the ground that a new city hall may soon be built.

1921 The Examiner's mechanical staff is on strike for higher wages and a 44-hour week.

Repairs and alterations to the Children's Shelter to cost $1,500 are approved by the council.

The railway committee of the council decides against expropriation proceedings in the case of Riverside Park property.

The C.G.E. and Woollens football teams who played a draw last week in the Gordon Cup series now play another 1-1 tie.

1931 Peterborough has been granted a month's extension in Government assistance for unemployment relief.

Although warm early in April the weather has been very cold recently and this morning seven degrees of frost was reported.

The Women's Missionary Society of the Bay of Quinte Conference in convention here condemns the liquor control policy.

Dr. J. J. Craig and Isaac McNabb left today for Miami, Fla., where they will attend the convention of Kiwanis International.

Manager Shiner Johnston has called the first practice of the Peterborough Central Ontario League club.

IN WAR TIME

1916 Corp. Herb Edwards who enlisted here with the 39th Battalion is officially reported killed in action.

Russell Patterson, Peterborough boy who has been on duty at No. 5 Canadian Hospital at Cairo is home from Egypt, having been given his discharge to complete his studies at Queen's Medical College.

Capt. Melville M. Robinson of the 86th Machine Gun Battalion is here saying farewell to his parents before leaving for overseas.

Plans for a footbridge on the north side of the C.P.R. bridge are approved by the council.

F. S. Ellis who is leaving the staff of the Farm and Dairy to go farming is presented with an oak writing desk.

A Bible Message For Today . . . .

Then the soldiers, when they had crucified Jesus, took his garments, and made four parts, to every soldier a part: and also his coat: now the coat was without seam, woven from the top throughout. They said therefore among themselves, Let us not rend it, but cast lots for it, whose it shall be: that the scripture might be fulfilled, which saith, They parted my raiment among them, and for my vesture they did cast lots. These things therefore the soldiers did.—John xix, 23, 24.

NOT FOR PUBLIC USE

LIEUTENANT - COLONEL Moore-Brabazon, Minister of Transport, in reply to a question in the House of Commons, said that under certain conditions railway compartments had to be set aside. When this was done the sign "Not For Public Use" was employed. The sign was applied to broken windows, infectious diseases, corpses, high service officials, lunatics, convicts, and Cabinet Ministers. —London Times.

TAKING NO CHANCES

THE young soldier, a Scot, had just finished a letter when an enemy raid started.

"Shall I bother to address it?" he asked, with a mock-tragic air. "I may never be able to post it."

"Never mind, Jock," said his friend "you needn't lick the stamp till the 'all clear' goes." — Leeds Yorkshire Post.

★ CERTAINTY

The crucial question in choosing an executor is not whether he is suitable today but whether he will be in a position to assume his responsibility when your estate comes to be administered. The nub of the matter in appointing this trust company your executor is that you know the answer to this question. As a permanent organization, The Toronto General Trusts is always available and will be in a position to take immediate steps to protect your estate. The man or woman you might now consider appointing may, for any one of several reasons, be unable to act effectively. Appoint this Corporation your executor.

The
TORONTO GENERAL TRUSTS
corporation

ONTARIO OFFICES: TORONTO, OTTAWA, WINDSOR

Capt. Widdows Inspects Norwood Cadets

NORWOOD, May 1 (ENS)—The annual inspection of the Norwood High School Cadet Corps was held in the Exhibition Grounds Tuesday afternoon. A good attendance of interested spectators was present to show their interest in the boys' work. A warm sun and cooling breeze provided excellent weather conditions. Captain Widdows of Headquarters Company, Midland Regiment, Millbrook, was the Inspecting Officer.

The Norwood Cadets appeared on the parade grounds sharply at one-thirty, uniformed in the customary kakhi, under the command of Commanding Officer Carl Stevenson and Second-in-Command Gerald Buck. The corps consisted of two platoons, the Junior Platoon under the command of Platoon Commander James Petticrew with Morley Nelson as the Platoon Sergeant, while the Senior Platoon was under the command of Platoon Commander Walter Cole with Lloyd Fife as the Platoon Sergeant. Drum accompaniment was provided for marching by Drummer Donald Richardson.

The inspection began with the general salute followed by the march past the reviewing stand in column of line and column of platoon. Captain Widdows taking the salute.

Captain Widdows then proceeded with the inspection of the ranks accompanied by O.C. Carl Stevenson and Principal S. S. Breckon. The corps then fell out for physical training under the supervision of Physical Training Instructor Gordon S. Fennell of the Norwood High School staff. This consisted of an exhibition of physical exercises, followed by three games. After the P.T. section of the inspection, the cadets paraded before the reviewing stand to hear a short report on the inspection from Captain Widdows, during which he complimented the cadets on their fine showing and presented Cadet Paul Petticrew with a special prize donated by Colonel R. E. Birdsall of Birdsall, Ont., for the best cadet in the Junior Platoon, while the Senior Platoon was awarded the prize for the best disciplined platoon.

This was followed by an address from Principal S. S. Breckon during which he thanked Captain Widdows for his fine report on the inspection. After Principal Breckon's address, the girls of the High School under the leadership of Music Instructor Miss Irene Chapman, sang the National Anthem. After the inspection the cadets marched through downtown Norwood to the Cenotaph for the salute to the fallen, followed by dismissal.

Thieves are cutting and taking main telephone cables in Shanghai, China.

85,000 Aged And Ill Slain By Germans—"Useless In War"

NEW YORK, May 1 (CP)—"The New Republic" carried an article yesterday by Michael Straight, its Washington editor, asserting that in September, October and November of 1940 the Nazis put to death 85,000 blind, aged or incurably ill persons in Germany because they were unable to contribute to the German war effort.

"They were put to death as casually as the S.P.C.A. (Society for the Prevention of Cruelty to Animals) chloroforms old and helpless dogs," the article says. "They were killed because they could no longer manufacture guns in return for the food which they consumed; because the German hospitals were needed for wounded soldiers; because their death was the ultimate logic of the National Socialist doctrine of racial superiority and survival of the physically fit."

Straight, 24-year-old son of the late Willard Straight, founder of "The New Republic," says that his information comes from a prelate of the Roman Catholic Church. The Church, in turn, he says, received its information from Catholic priests and bishops in Germany.

The sole clue to the executions, said to have been carried out by poison, gas chambers and injection of air bubbles into the veins, is contained in the December issue of "Acta Apostolicas Sedis," the official monthly publication of the Vatican, Straight says.

According to Straight, on a rear page of that issue, printed in Latin, is an acknowledgment of a question sent to Pope Pius XII by an unnamed German bishop. The acknowledgment says: "It was asked of the Supreme Sacred Congregation: 'Whether, by order of public authority, it is illicit directly to kill those who, although they have committed no crime deserving death, yet, because of mental or physical defects, are no longer able to benefit the nation, and are considered rather to burden the nation and to obstruct its energy and strength.'"

Straight says that the reply, approved by the Pope, said that the question must be answered: "In the negative,' since it is contrary to natural and Divine positive law."

"Systematic Euthanasia."

The story behind the few lines in the Vatican publication, according to Straight, is this:

"There is a big hospital near Urach, in Wuerttemburg. In September the priests of Urach noted that the elderly people in the hospital were dying in increased numbers, and dying on certain days. These priests discovered that systematic euthanasia was being practiced in this hospital. The old and incurably ill were being killed off by the injection of small quantities of poison into their veins.

"Later, according to the accounts of these priests, the Gestapo found that poisoning was unnecessarily expensive. Gas chambers were used, the priests reported, until the Nazis found an even simpler method which involved no cost at all. Air bubbles were injected into the veins of those chosen to die and death was instantaneous when the bubbles reached the heart. Relatives of the victims were never told, of course. They merely received a small box containing the victim's ashes."

Serve for the Week-end

Mason's GROCERY STORES

CHOICE GOVERNMENT INSPECTED MEATS

When you buy meat at Mason's you can depend on its freshness, its flavor and its tenderness. Meat has to embody all three of these qualities before it can be placed in a Mason Store.

Red Brand Beef
SHORT RIB ROAST lb. 25c
BLADE ROAST lb. 21c

Fresh Pork
Fresh Meaty SPARERIBS 2 lbs. 25c
FRESH HAM, ½ or whole lb. 21c

A Delicious All Pork Product 12-oz. Tin 29c

Choice Quality Veal
ROLLED VEAL lb. 15c
SHOULDER CUTLETS lb. 25c
STEWING VEAL 2 lb. 25c
LOIN VEAL CHOPS lb. 25c

Cured Pork
Maple Leaf SMOKED PICNICS lb. 23c
Swift's Premium HAMS lb. 31c
Schneider's BACON SQUARES lb. 15c

GLENWOOD CARROTS - - 12-oz. Tin 5c
HILLCREST TOMATOES - 2½ Size Tins 2 Tins 19c
WHITE CLOVER SHORTENING - 2 lb 25c
BULK ROLLED OATS 3 lb 12c
MONARCH FLOUR - - - 24-lb. Bag 81c
ROYAL YORK PEAS No. 3 Sieve - - 2 Tins 23c
AYLMER Tomato Ketchup 12-oz. Bot. 13c

SHREDDED Cocoanut - - Tin 20c
AYLMER Apple Juice - 2 20-oz. Tins 15c
Grapefruit Juice 20-oz. Tin 10c
HEDLUND'S Quick Dinner - 2 Tins 27c
HEDLUND'S Meat Balls - - 2 Tins 27c
CLARK'S Goulash - - - Tin 15c
BANQUET Sardines IN OIL 2 Tins 11c
FRANCO AMERICAN Spaghetti - 2 Tins 23c
CUMBERLAND Chicken - - - Tin 25c
CLARK'S Irish Stew - - 2 Tins 29c

FRESH FRUITS & VEGETABLES

GOLDEN RIPE BANANAS - - - 2 lb. 17c
FRESH DELICIOUS, LARGE PINEAPPLES - - - Ea. 19c
NEW GREEN CABBAGE - - - - lb. 5c
SELECT FRESH ASPARAGUS - - - lb. 20c
WHITE MEALY NEW POTATOES - 4 lbs. 25c
TENDER SPRING ONIONS - 2 Buns. 9c
FIRM CUCUMBERS - Each 15c

Every Day Low Shelf Prices

SHIRRIFF'S Fruit Pudding Pkg. 24c
AYLMER Pork & Beans 2 Tins 19c
SCHNEIDER'S Pork Sausage 14-oz. Tin 25c
Asparagus Cuttings 12-oz. Tin 12c
CRISCO 1-lb. Tin 19c 3-lb. Tin 49c
Classic Cleanser 2 Tins 9c
HAWES' Floor Wax 1-lb. Tin 45c
HAWES' Lemon Oil Bot. 25c
Beehive Syrup 2-lb. Tin 19c 5-lb. Tin 39c
LUSHUS Jelly Powders 2 for 15c
ENERGY Chocolate Food 1-lb. Pkg. 15c
Mason's Coffee lb. 45c
Mason's Tea lb. 69c
Luxor Matches 3 Boxes 25c
Norris Brand Choice Quality Pineapple 15½-oz. Tin 17c
FANCY ASSORTED Biscuits 1-lb. Cello Bag 19c
MacLAREN'S Assorted Jellies Pkg. 5c
WE CARRY A FULL LINE OF CIGARETTES

Phone Your Order
FREE DELIVERY
STORE ADDRESSES and PHONE NUMBERS
95 HUNTER E. ..... PHONE 4695
429 GEORGE ST. ..... PHONE 3597
682 GEORGE ST. ..... PHONE 6223
659 REID ST. ..... PHONE 5825
241 RUBIDGE ..... PHONE 5526
354 CHARLOTTE ..... PHONE 4663

Highway Used For Runway

A test pilot from Trenton Airport made a perfect takeoff on Wednesday afternoon with the Harvard trainer plane which made a forced landing in J. T. O'Connell's wheat field on Monday.

A crew of ground men from Trenton had wheeled the plane into position in the field for an attempted takeoff on Tuesday, but the ground was too soft and the plane wouldn't lift. Put in a quandary and not wishing to dismantle the big craft, the crew wheeled it out on to the paved highway, while Sergt. Samis with a company of soldiers from the Military Training Centre policed a half-mile of the highway.

The test pilot lost no time in preliminaries and headed into the wind to leave the paved runway in a few hundred feet and zoomed away into the sky, clearing trees and hydro posts with plenty to spare.

One motorist who witnessed the takeoff remarked that this flier was not the first person who flew close to the ground along No. 7 Highway, meaning, of course, some of the speed demons who travel this route in motor cars.

John M. R. Fairbairn In Naval Service

OTTAWA, May 1 — (CP). — John M. R. Fairbairn, former chief engineer of Canadian Pacific Railways, has been appointed Director of Works and Buildings, Naval Service, it was announced at Naval Headquarters to-day.

A graduate of the University of Toornto, Fairbairn was born at Peterborough, Ontario.

He joined the C.P.R. Engineering Department in 1899, was appointed chief engineer in 1918, and held the post until his retirement in 1938.

Pineapple Season Advanced A Month

Housewives who leave off their purchases of pineapples until a couple of weeks may find themselves having to take smaller than the larger size more preferable for this purpose. It was learned authoritatively to-day that only about two-thirds of last year's crop will be realized by Cuban growers due to weather conditions. Another feature of the pineapple situation is that the season this year is about a month ahead of last year also due to the weather.

It was pointed out that pineapples packed 18 to the case are better for preserving because they have better flavor and there is less waste than in the smaller sizes. But when the 16's expire about mid-May, sizes 24 and 30 will have to be next choice.

COURTESY REWARDED

To reward the courtesy of twenty drivers on a Liverpool tramway route Chevalier Barbosa, a Portuguese consul for Liverpool, willed each of them $4.

Over 2000 Free Rugs will be given away by Dealers across Canada

Your Congoleum dealer has a beautiful 6 x 9 foot Congoleum Rug all ready to *give away*. Perhaps *you* will win it. All you have to do is play the new Congoleum "Word-Game", making as many 4-letter words as possible out of the letters in the two words displayed on your dealer's window. Simple, isn't it?—and lots of fun.

So get busy right away. Take a look at your dealer's window; see the lovely prize rug: go inside and get a free entry blank: you don't have to buy a thing. Then go ahead and make the words; the more you make the faster they'll come. Once your list is completed return it to the dealer before store closing time Saturday. Winner's name will be posted in the dealer's window early the following week.

SPECIAL OFFER

If you purchase a genuine Congoleum Gold Seal Rug during the period of this contest and then prove to be the winner of the prize rug, you have the option of taking the prize rug or of having the *full purchase price of the rug you have already bought refunded.* This is your opportunity of getting a rug of larger size FREE. Don't miss this chance!

CONGOLEUM CANADA LIMITED - MONTREAL

CONGOLEUM Gold Seal RUGS

See a Complete Display of Congoleum Rugs At
CHERNEY BROS.
178-180 Hunter St. W. Home Furnishers Phone 8392

We Carry a Complete Stock of Congoleum Rugs
COMSTOCK'S
300 GEORGE ST. DIAL 4683

A Complete Stock of Congoleum Rugs and By the Yard
Fine's Furniture Store
213 CHARLOTTE ST. PHONE 3475

A Complete Line of Gold Seal Congoleum Rugs
HARRY FLORENCE FURNITURE CO.
204-206 CHARLOTTE ST. PHONE 7651

We Invite You In To See Our Display Of Congoleum Rugs
Huffman Furniture Co.
274 GEORGE ST. PHONE 7556

A Complete Line of Congoleum Rugs
McBRIDE & FRANKS
431 GEORGE ST. N. PHONE 5974

See Our Display of Congoleum Rugs
Ruskin & Co. Furniture
287 GEORGE ST. PHONE 4233

See Our Complete Assortment of Congoleum Rugs
B. Swartz Furniture Store
422 GEORGE ST. PHONE 6895

IRISH GUARDS ARE NO MATCH FOR THE FIRST DIVISION BOXERS

LOVE POWER

By OREN ARNOLD

(Science admits the possibility that atomic power may be harnessed to run man's machines. When this is accomplished, by splitting atoms of U-235, found in the element Uranium, a vast source of energy will be released. This serial, "Love Power," anticipates that scientific feat, and while the background is based upon fact, all characters and incidents are entirely fictional. Any resemblance to actual persons, places or events is entirely coincidental.)

✧ ✧ ✧

CHAPTER I

AWED by what he knew now to be true, Dr. Robert Hale backed slowly away from his observation chair, moving as if under a hypnotic spell. The sheer potency of what had occurred here seemed to have numbed him even though it was expected and planned.

He glanced once at Miss Sormi. She knew! She looked ghostly, her eyes wide as she waited there by the door; gazing back spellbound at the great unit in full realization of what it contained.

Neither spoke until they were outside.

"Robert!" She whispered it tremulously, and repeated, "Robert!"

Faces strained, they were still staring back in.

"Wait here," said he. "I'll go back and—"

"No! No, no!"

"Just to throw the switch, Leana. You know that must be done!"

The switch was a massive bar; Miss Sormi stood transfixed while he put both hands to it and pulled. The weird hum that had dominated their laboratory stopped instantly, as if genuinely glad of its own release, but the silence that followed was almost a tangible thing.

Robert glanced at the windows, verifying for the hundredth time that they were both high and barred. The steel door across the room he knew to be doubly locked. Back near Leana Sormi, he paused only to push a button that controlled the lights, then moved outside and locked the door. They walked a hundred yards toward the offices before either spoke again.

"Don't be uneasy," he labored to say it easily himself. "Go about your personal routine."

"Yes, Robert."

"Say nothing, of course. I—I shall take the precaution of setting an armed guard. A man, several men, with rifles."

"Rifles!" She spoke contemptuously.

Dr. Hale nodded, looking afar off. "I know. Impotent now, Leana. But—only you and I know! You and I! The only two people in the world who do know! The only two people since —since Creation!"

He was literally shaking under the power of his thoughts.

"You and I," murmured Leana. "Two people. You and I."

✧ ✧ ✧

FOR an eternity they stood there, a dark-haired, hatless young man and a blond woman in white, just thinking, trying to grasp it, striving to be sensible in the face of their achievement. A factual two minutes passed and he turned toward the office door. He inhaled deeply.

"There is no hurry," said he. "No hurry at all, Leana. We absolutely must be calm at this stage. The armed guard will serve as a precaution. It may be several days before we—before we can—well, everything must be recorded first, Leana! The records must be brought absolutely up to date and copies sent to the principal universities and commercial laboratories just as a safeguard. I told you I had advertised for a secretary. Stenographic help which I knew would be needed."

"Yes, Robert."

"They were to call at 4. It is past 3 now."

"They?"

"The applicants. I advertised in the newspapers for applications by mail. A few wrote excellent letters with good references. I will go in now."

His study was down the hall and through an inner glass door with his name lettered on it, and as he approached the door, up four low steps, he gradually became conscious of a girl standing there. He paused and looked owl-eyed at her.

She was an extraordinarily pretty person. That much was instantly clear. She had a stature somewhat shorter than his own, and hair as dark as his. The hair fell to her shoulders and bounded part way up again in an orderly if oddly intricate set of curves and curls. Her eyes—most surprisingly—were as violet as Leana Sormi's, and her skin almost as fair. She wore a springish street costume of simple but highly becoming lines. Dr. Hale's mind, long trained for minute observations, quite automatically catalogued these pleasant details.

"How do you do?" she greeted him. "You must be Dr. Hale. My name is Carolyn Tyler and you wrote me to call."

"Oh." The day's work had been of transcendant import to Dr. Hale anyway, and now violet eyes were trained upon him. He repeated, "Oh."

"Your advertisement said 'specialized secretary willing to face certain exceptional conditions at exceptional pay.' That interests me on both counts, sir, as I wrote you. I'm a bit early, but I am eager to start."

Dr. Hale swallowed. "Oh. Oh yes, Miss—Miss Tyler. I—you—"

✧ ✧ ✧

CAROLYN smiled at him, in slow amusement. So this was the renowned scientist, Dr. Hale! Not a cold, calculating freak or anything of the sort. Just a man. A youngish man at that, like somebody's brother. Ever so good looking in spite of tired eyes and tousled hair. Sensitive mouth. Slender but oddly powerful hands. And ill at ease with girls!

He didn't invite her in. He just stared and talked there in the hall.

"The pay—any price, any salary you need. I—I rather like you. Very much, in fact. Credentials were sound. And you had initiative enough to get here ahead of the others. But—Miss Tyler, you don't realize—you—what of secrecy—and danger? Danger, Miss Tyler! This is not—I—"

She sought to calm him. "You make me curious. I keep secrets, and I am not afraid of many bugaboos, Dr. Hale."

"But this isn't scary things! Not —not snakes or ghosts or childish doings. I—I can't even phrase it! This is something that will revolutionize civilization itself!"

Carolyn began to sense the intensity of his feeling. Curiosity became tinged with a vague sense of alarm. Her lower lip tucked in and she gazed intently at him, trying to understand.

(To Be Continued)

New Catalogue Just Out

If you have not received one call at the store and we will be pleased to give you one.

ALL MERCHANDISE AT CATALOGUE PRICES

Canadian Tire Corp'n. Associate Store

I. H. KEEFER, Prop.

342-4 WATER ST. PHONE 3281 (OPPOSITE MARKET)

Beautiful Coloured and Mounted Pictures of Warships of the British Navy

H.M.S. HOOD - RODNEY - WARSPITE REPULSE - ARK ROYAL - SUBMARINE MOTOR TORPEDO BOAT - DESTROYER also similar pictures of BRITAIN'S FIGHTING PLANES.

SEND NOW ! !—Take the label from a tin of delicious 'Crown Syrup'—write your name and address on the back with the name of the picture desired. Send one complete label for each picture you want—address The Canada Starch Company Ltd. Dept. AC, 49 Wellington St. E., Toronto, Ont.

CANADA'S GREAT Energy FOOD

CROWN SYRUP T12

Complete Auto Service
Motor Repairs,
Body Bumping, Re-Painting
J. J. DUFFUS CO.
Telephone 5757 24 Hour Service

RECRUITS WANTED
Canadian Dental Corps
Age 19-25 Years
2 years high school required. Opportunities for advancement.
Apply
THE ADJUTANT
No. 3 Co'y, C.D.C. (AF)
65 Clarence Street
Kingston, Ontario

Canadians Win Seven Out Of 12 Fights

SOMEWHERE IN ENGLAND, May 1 (CP)—The 1st Division boxing team, champions of Canadian Corps, won another triumph when it defeated a hard-slugging team of Irish Guards, renowned for fighting ability in the ring and on the battlefield.

The Canadians, managed by Capt. Charlie Letourneau of Montreal, won seven of the 12 fights. A clean sweep was made of the three middleweight fights and two out of three heavyweight bouts went to the 1st Division men

Piper Dicky Boyle of Kirkland Lake, Ont., was the winner in the one lightweight contest and in the welterweight Pte. A. F. Garnier of Halifax defeated his opponent while Pte. G. Sexton of Toronto lost out.

Middleweight winners were Pte. W. B. Stemler of Windsor, Ont., Cpl. F. A. Embree of Maccan, N.S., and Pte. Ken (Irish) Knowlan of Perth, N.B.

Tough luck dogged the light-heavyweights and Pte. P. Dockling of Minnedosa, Man., Pte. L. Styan of Montreal and Gnr. R. S. Cornell of Quebec City all were defeated.

L. Cpl. Tommy Falls of Liverpool, N.S., undefeated in any army bout this year and never knocked off his feet, clouted out a victory in the heavyweight bracket along with Pte. W. G. Fowler of Yarmouth, N.S. Cpl. Ken Sproule of Toronto was a heavyweight loser.

Major League Leaders

By The Associated Press

NATIONAL LEAGUE

Batting — Lavagetto, Brooklyn, .429.
Runs—Lavagetto, Brooklyn, 18.
Runs batted in—Nicholson, Chicago, and Camilli, Brooklyn, 16.
Hits—Lavagetto, Brooklyn, 27.
Doubles—Lavagetto, Brooklyn, 7.
Triples—Moore, Boston, 4.
Home runs—Camilli, Brooklyn, 6.
Stolen bases—Frey, Cincinnati, 5.
Pitching—Casey, Brooklyn, 4-0.

AMERICAN LEAGUE

Batting — Travis, Washington, .563.
Runs—DiMaggio, New York, 19.
Runs batted in—Doerr, Boston, 20.
Hits—DiMaggio, New York, 24.
Doubles, DiMaggio, Boston, 7.
Triples—Walker, Cleveland, 4.
Home runs—DiMaggio, New York, 5.
Stolen bases—Laabs, St. Louis, DiMaggio and Fox, Boston, 3.
Pitching—Dietrich, Chicago, 3-0.

SPORTS — DAY BY DAY

By FRED D. CRAIG

Those amazing Brooklyn Dodgers simply refuse to be stopped. Yesterday they came from behind to win their ninth game in a row and hang up their thirteenth win in fourteen starts and it was done at the expense of the champion Reds and Johnny Vandermeer who absorbed his first loss of the season. For most of the way it looked as if the Dodgers' winning streak was going to be snapped off for the Reds led 3 to 0 going into the eighth. However the Daffyness Boys came through with three runs in that frame to tie up the argument and manufactured the winning run in the ninth. At that the Dodgers had to win to keep almost even with the St. Louis Cardinals who went in front by toppling the New York Giants 6 to 4. The Boston Braves—and that name is not a misprint for the erstwhile Bees have decided to return to the old title—showed that they could lose just as easily under one as the other and dropped a 9 to 4 decision to the Cubs, Larry French being the winning pitcher and Salvo the losing. The Phillies won the other National League game from the Pittsburg Pirates.

* * * * * *

Only the New York Yanks saved the second day of the invasion of the west by the eastern American League clubs from being another complete washout. The New Yorkers with Russo producing another nice pitching effort managed to take a fall out of the St. Louis Browns but they were the only eastern club to come up with a win. Cleveland Indians again defeated the Philadelphia Athletics 6 to 5 but it was a close call, the Tribe staging a ninth inning rally to score three runs and take the ball game after the Mackmen had apparently salted the contest away. Ken Keltner was the hero or the villain according to whether you are a Cleveland or a Philadelphia fan. He knocked the ball out of the park in the ninth with a teammate trotting across the plate in front of him and that was the payoff smash.

* * * * * *

The Detroit Tigers who haven't had much luck against anybody else this season seem to find the Boston Red Sox just like cousins. The Bengals were on the top end of a 12 to 8 score yesterday. Buck Newsom, Detroit ace of last season who had been beaten in three previous starts went the route against Joe Cronin's men and with his teammates crashing out a flock of hits and scoring a dozen runs the veteran had an easy task. The Red Sox started off with Wagner and then gave Lefty Judd who once upon a time pitched a Peterborough team out of an intermediate title a chance to show his wares. He was only in a couple of innings when he too had to have help. Jimmy Dykes' surprising White Sox continued their winning ways at the expense of the Washington Senators, defeating them 5 to 1 with Smith dishing out top grade pitching.

* * * * * *

A Chance For The Training Centre

The fact that the Lakeshore Baseball League is looking for an intermediate entry from Peterborough this season might be right up the alley for sporting enthusiasts at the local Military Training Camp. Rumors have it that a number of the men at the camp are keenly interested in hard ball and that there are a few really good ball players in uniform down at the big camp. With hundreds to select from and men from all over the country in training here it might be an easy matter to field a club that would give a good account of itself in the Lakeshore loop. With senior ball apparently deader than a last year's bird's nest here the way would be clear for intermediate ball and a soldier team in an organized league would be sure of plenty of support. Anyway we pass the idea along to the boys at the camp.

* * * * * *

Many ball fans here in Canada who declare that softball is knocking the regular brand of baseball out of the picture perhaps do not realize that the same thing is going on in the home of baseball. Across the border last year the softball variety spread like a prairie fire. The American Softball Association included no fewer than 61,750 softball teams last season with a membership of close to a million players and in addition there were thousands of unregistered teams. The game over there differs in a number of respects from the Canadian variety. Ten players are used on a team instead of nine and the distance between bases is 60 feet as against the 55 feet distance adopted in Ontario this season. Another difference is that all the United States players use gloves in the field while here only the catcher and first baseman are so equipped. Again the American game prohibits bunting, always a feature of the Canadian edition of softball.

* * * * * *

Says the Belleville Ontario-Intelligencer: "Every town in the Central Ontario zone has been invited to affiliate with some recognized baseball league or other, that is with the exception of Belleville. Provincial baseball heads just pass up the Quinte City with a mere glance of indifference. Oshawa and Peterborough have been asked to affiliate with the Lakeshore League, now embracing Port Hope, Cobourg and Bowmanville, while Kingston has been invited to consider a berth in the newly proposed Interprovincial Baseball League, along with Hull, Ottawa, Smiths Falls and Buckingham, Que. Carleton Place was counted as a sixth member of the new loop, but is unable to field a team, thus leaving the way open for a possibel Kingston entry. The Limestone City baseball heads had considered a berth in the St. Lawrence League with Perth, Brockville, etc., but the new interprovincial loop suggestion holds a much greater financial responsibility, but then they were always willing to gamble in Kingston and with so many new faces the Kingston entry should flourish."

* * * * * *

Winnipeg's Memorial Cup

After one of the closest final series on record the Winnipeg Rangers took the Memorial Cup last night when they defeated the Montreal Royals in Toronto 7 goals to 4 in the fifth and final game of the championship round. Montreal youngsters put on a great battle before they finally succumbed and on the territorial play last night had a distinct edge on the Rangers but a great exhibition by Thompson in the nets for the Westerners plus the expert manner in which the Winnipeggers cashed in on their fewer scoring chances spelled defeat for them. Had the Quebec champions faced the Rangers on Montreal ice in the final game the result might quite easily been reversed for the Royals won both the games they played at home. However they are victims of the C.H.A.'s hunger for bigger gates.

* * * * * *

The Belleville "Y" ladies' basketball team will play an exhibition game this evening with the Quaker Aces in the Y.W.C.A. gym at 8.45 o'clock. The local Aces finished their season about a month ago when they defeated the Belleville girls in the Quinte town. It was impossible to arrange a return game at the time but the Belleville girls who have just completed their city playoffs this week wanted a return visit and so they will be here tonight. It should be an interesting battle. Both teams play a fast-breaking game and they are very evenly matched so that there should be a lot of action before the final whistle blows.

* * * * * *

Sporting Chili Con Carne: The Vancouver Thunderbirds proved too much for Shag Park and his Simpson Grads, winning the Canadian championship in three straight games which suggests lightning rather than thunder....Lester McCrabb, former Leaf almost won his second game in the American League yesterday but was the victim of a ninth-inning assault by the Cleveland Indians....Those up-and-coming Wallace Pointers are staging a show next week in aid of their regatta fund....652 fans attended the Leafs banquet last night....They would have been glad to see that many at a double-header last season....Philadelphia Athletics have bought Bump Hadley from the New York Yanks. And now he will probably take a supreme delight in "bumping off" his old club...Although Omemee was not represented at the meeting of the Softball League the other night the boys from the tannery village are reported on the still hunt for players and it is expected will line up with local loop before the time for making applications is

Skull-Cap Swat Claimed Cure For Slices

COLUMBUS, Ohio, May 1—(CP)—If you don't play golf, but can't quit trying, here's your chance to show the other guys in your favorite foursome a thing or two.

Francis (Thomas Edison) Marzolf, professional at the Wyandot members, Roy Kirk, have perfected a gadget guaranteed to make you hit 'em straight as a string, and as far (almost) as Jimmy Thomson or Sam Snead.

It's a simple thing, but Marzolf declares it forces even the worst dub to observe the cardinal principles of keeping the head down, and the head and shoulders in the same plane through the swing.

"I don't see why someone hasn't thought of it before," Marzolf says. "It looks like the answer to all golf trouble between the tee and the Green." The gadget really looks like something from a screwball inventor's nightmare.

It consists of a seven-foot pipe rising from a heavy iron base. Horizontally from that pipe extends another, at the end of which is a leather skullcap, attached to a roller-bearing pivot. The golfer takes his natural stance, the cap is fitted by lowering or elevating the horizontal bar, and the practice swing is on.

If you have a tendency to lift your head, the skull cap stops you. Holding the head in place also forces the shoulders to swing in the correct plane, for you can't lift or lower them too much or you lose contact with the cap.

"After a few swings the golfer, if he has an adaptability at all, begins to realize what he's been doing wrong, and the gadget corrects the faults for him," Marzolf said.

So there you are, you dubs — a chance to slash your usual 100 right down to 70 or thereabouts.

Memorial Cup Winners

Winners of the Memorial Cup, symbolic of the Canadian junior hockey championship, follow:

1919—University of Toronto Schools.
1920—Toronto Canoe Club.
1921—Winnipeg Falcons.
1922—Fort William.
1923—University of Manitoba.
1924—Owen Sound Greys.
1925—Regina Pats.
1926—Calgary Canadians.
1927—Owen Sound Greys
1928—Regina Monarchs.
1929—Toronto Marlboros.
1930—Regina Pats.
1931—Winnipeg Elmwood Millionaires.
1932—Sudbury Wolves.
1933—Newmarket Redmen.
1934—St. Michael's College.
1935—Winnipeg Monarchs.
1936—West Toronto Nationls.
1937—Winnipeg Monarchs.
1938—St. Bonifasc Seals.
1939—Oshawa Generals.
1940—Oshawa Generals.
1941—Winnipeg Rangers.

Campbellford Stays Out Of Quinte Group

CAMPBELLFORD, May 1—(ENS)—The Campbellford Tennis Club which has been receiving far less publicity than it deserved during the past year probably in view of its retirement from the Bay of Quinte League, held its annual meeting this week without taking any definite action with regard to league competitions. The same feeling that prevailed a year ago—too many of the club's senior players have retired to permit successful competition. Result is that local tennis big wigs have decided to spend another year in bringing up new material before stepping out with their former company.

At the meeting members decided to curtail expenses as far as possible for the current year, and even planned to do most of the work in repairing and maintaining the courts themselves. The fees were set at three dollars to be paid before the 1st of June.

Following are the officers: President, Don. Meyers; Sec.-Treas., Hector MacMillan; Membership Committee, Misses Viola Couch, Margaret Robertson; Messrs. Donald Bennett. Walter Greenshields and Jack Little; Games Committee, W. A. Kingston; Coaches, Miss Grace Cairns, Don. Meyers; Social Committee, Miss Grace Cairns, convener, Eleanor Ferris, Mrs. George Ralph, Mrs. J. A. C. Allan.

The Sports Round-Up

By EDDIE BRIETZ, AP Sports Writer

NEW YORK, May 1 — (AP). — Paste this feed box special in your derby: Porter's Cap, Dispose, Starter, in that order....Abe Simon, who has insured his hands for $25,000, is the first pug on record to do same. Abraham's taking no chances on his Dukes being put out of commission before the (if and when) Joe Louis encore....Lou Tufano was so tickled when his Market Wise won the Wood Memorial last week, he gave Trainer George Carroll and Jockey Don Meade cheques for $5,000.

First place or last, they're the same old Dodgers....The other day they made a double play to start the fifth and the entire crew, pitcher, infielders and outfielders, came charging into the bench, thinking the inning was over.

Today's Guest Star

James E. Doyle, Cleveland Plain-Dealer: "Derby Tip: Our Boots—and Shoes for the Baby."

Yesterday's Stars

By The Associated Press .. ..

Joe Gordon, Yankees—Hit homer and three singles to bat in four runs against Browns.

Ken Keltner, Indians—Hit two-run homer in ninth inning to beat Athletics.

Rudy York, Tigers—Batted in five runs with homer and two doubles.

Joe Medwick, Dodgers—His two-run circuit clout in eighth tied score to enable Brooklyn to edge out Reds.

Enos Slaughter, Cardinals — Led attack on Giants with three hits, including a home run.

SCOTS STILL GO TO DOGS

EDINBURGH (CP).—Mrs. C. Kilroy, Kelty, won the supreme championship and the Surprise Trophy for the best dog at the record show held by the Caledonian Canine Society.

STAND OUT FROM THE CROWD

ENJOY THE ROBUST HEALTH OF INNER FITNESS

TAKE ENO'S "FRUIT SALT" FIRST THING EVERY MORNING

MEN!
Our Special Sale of Suits and Topcoats is still on.
Take Advantage Now!

Suits for Youths
In tweeds, worsteds and serges. New selections arriving regularly. All with two pants .....
13.95 16.95 19.95

Suits for Men
In all patterns. Sizes 38 to 44. All with two pants .....
17.95 22.95
A FEW AT 14.95

A good selection of Topcoats
In sizes 36 to 46 and priced as low as 10.98

BLACK'S
George St. at King
'Phone 6812

Men of 30, 40, 50
PEP, VIM, VIGOR, Subnormal?
Want normal pep, vim, vigor, vitality? Try Ostrex Tonic Tablets. Contains Tonics, stimulants, oyster elements — aids to normal pep after 30, 40, or 50. Get a special introductory size for only 35c. Try this aid to normal pep and vim to-day. For sale at McDermid-Jury in Peterborough and all other good druggists.—(Advt.)

WESTERN CANADA Special Bargain EXCURSIONS
TO ALL WESTERN DESTINATIONS
GOING DAILY MAY 17 to 28th INCLUSIVE

Examples of ROUND TRIP RAIL FARES from PETERBORO — Return Limit 45 Days

TO	Coach	Tourist Sleeper*	Standard Sleeper*
Winnipeg	$29.80	$36.40	$43.00
Regina	37.85	46.20	54.60
Saskatoon	40.40	49.40	58.35
Calgary-Edmonton	47.85	58.50	69.10
Jasper-Banff	50.40	61.55	72.75
Vancouver-Victoria	63.50	77.50	91.45
Prince Rupert	63.50	77.50	91.45

*Sleeping or Parlor Car space extra. Above Fares cover passage only.
Coach Excursions from Western to Eastern Canada will be operated May 17 to 26th. For tickets and full information as to routes, stop-over privileges, sleeping car reservations, etc., consult any Railway Ticket Agent.

CANADIAN NATIONAL • CANADIAN PACIFIC

GREB SHOES
WORK BOOTS
Wear longer and fit better. Long wear and comfort are two reasons why GREB WORK BOOTS and WORK OXFORDS are so popular. You should call in and look them over before you buy. Our prices are reasonable.

Made-To-Measure
We make men's and women's fine Shoes and Work Boots. If for any reason you are hard to fit, try a pair of shoes made to your own measurements. You will get more comfort and better wear. TRY US.

SHOE REPAIRING
WE ARE WELL EQUIPPED TO GIVE YOU THE BEST IN
SHOE REBUILDING
LET US SHOW YOU WHAT WE CAN DO.
Crepe Shoes Resoled and Repaired
INGRAM'S SHOE REBUILD 430 George St.
We Call For and Deliver Free Dial 6551

Forsyth SPORTWEAR

More style and more comfort—that's the double feature of Forsyth Sportswear for 1941. See the new porous weave fabrics in short or long sleeves, made in the popular "in-or-out" style. Superbly tailored in the traditional Forsyth manner, they represent the utmost in value.
1.65 2.00 2.50

Forsyth WHITE SHIRTS No man ever had too many 1.65-2.00-2.50

See These and Other Famous Forsyth Creations at
The Men's Style Shop
"Where Style Prevails"
136 HUNTER ST. OPERATED BY BOB SAGER & ART BACON

WINNIPEG RANGERS WHIP ROYALS TO WIN JUNIOR HOCKEY CROWN

Western Goalie Proves Hero Of 7 to 4 Battle

By ROBERT CLARKE
(Canadian Press Staff Writer.)

TORONTO, May 1 —(CP)—The glory that goes to a champion belonged today to Winnipeg Rangers.

One word — powerhouse — is all that is necessary to describe the Rangers, who won the Memorial Cup and the Canadian junior hockey title here last night before 7,000 fans with a smashing 7-4 victory over Montreal Royals in the fifth game of their best-of-five series.

Big and fast, and able to strike crushing blows, the Rangers succeeded to a title that had been held for the two previous seasons by Oshawa Generals. Their victory in the cup final gave the West a 12-11 edge in the 23 years that the trophy has been up for play.

Hero for the Rangers was Winnipeg's six-foot goaltender, Hal Thompson, who held off Royals with a spectacular display through the first two periods until Rangers gathered their forces for the knock-out blow in the third.

The offensive stars for Rangers were Bill Robinson and Les Hickey, who each scored twice. The other Winnipeg goals went to Bill Mortimer, Hugh Millar and Bob Ballance.

The Royals goals were scored by Grant Morrison, Rollie Bleau, Jimmy Pianche and Bobby Carragher.

Royals were disappointed in defeat but one and all they conceded that the Rangers were a great team. "Whether we think we should have won or not fails to detract from the fact that they're real champions," said Carragher. "We've got a pretty good fighting club ourself and yet they outfought us in the last period when it counted most."

Orioles Invade Toronto Today

TORONTO, May 1 — (CP). — The International League fires the second barrel of opening day ceremonies this afternoon in the four so-called "northern" cities of the circuit.

Providing the Weather Man cooperates, fans of Rochester, Buffalo, Toronto and Montreal will turn out for the usual inaugural day celebrations and welcome home their heroes from a two-week road trip.

The same clubs which started the season in the "south" April 17, will again face each other across the diamond, with Rochester meeting Jersey City, Buffalo entertaining Syracuse, Montreal playing host to Newark, and Toronto welcoming Baltimore.

Probably the outstanding feature of the league to date has been the one-two punch of the Bisons provided by their star hurlers, Freddy Hutchinson and Virgil Trucks.

This pair has been working with the smooth precision of twin motors and have accounted for six of their team's seven triumphs. Each has an unblemished record of three victories and promise to make a combination similar to the Derringer-Walters duo of the Cincinnati Reds.

Hutchinson won seven of 10 games for the Bisons last year before the Detroit Tigers recalled him.

Trucks, nicknamed "Fire Trucks" because of his blazing speed, is playing his first year with the Herd. He is a big righthander up from Beaumont of the Texas League. He had struck out 26 in the three games he pitched.

Interprovincial Junior Hockey

TORONTO, May 1 (CP)—A move is underway to operate an interprovincial junior hockey league next season made up of five Ontario clubs and a team representing the Royals Hockey Club of Montreal, it was revealed here today.

Sponsor of the plan is Gus Ogilvie, manager of the Montreal Royals team which bowed in a five-game final to Winnipeg Rangers for the Memorial Cup and the Canadian junior title. Ogilvie emphasized however, that the plan is merely in the embryo stage at present.

The Royals manager said that the intention would be to have Toronto Marlboros, Toronto Young Rangers, Oshawa Generals, Toronto St. Michael's, and one other Ontario team in the league besides Royals. Ogilvie mentioned Guelph Biltmores as a possible "sixth club."

"I mentioned the idea to Mr. Hewitt (W. A. Hewitt, secretary of the Ontario Hockey Association) and he seemed to like it very much," said Ogilvie. "I'll be back in Toronto in a couple of weeks to talk it over further with him."

Ogilvie said that the idea behind his plan is to increase public interest in junior hockey in Montreal by having a Montreal team in a league which is considered the strongest in eastern Canada.

Aussie Champ Quitting Ring

SYDNEY, N.S.W., May 1—(CP). —Ron Richards, triple boxing champion of Australia, and recognized as British Empire middleweight champion, has announced his retirement from the ring. His Australian titles were middleweight, light heavyweight, and heavyweight.

Efforts were made to match Richards with the British boxers Jock McAvoy and Len Harvey for Empire titles and when these failed Australia decided to stage her own contest for the Empire middleweight crown. In this Richards beat Fred Henneberry, a former middleweight.

Now Favored To Cinch Derby

Louis Tufano's colt, Market Wise, pictured with Jockey W. Eads in the saddle, became an overnight threat to win the Kentucky Derby. In the Wood Memorial handicap at Jamaica race-track, Market Wise proved his worth when he nosed out Curious Coin, another Derby entrant to win. The hot favorite, King Cole, finished a poor third after leading most of the way.

BASEBALL RECORD

INTERNATIONAL LEAGUE

	Won.	Lost.	Pct.
Newark	10	3	.769
Montreal	7	5	.583
Jersey City	7	6	.533
Buffalo	7	7	.500
Rochester	6	7	.462
Toronto	4	6	.400
Syracuse	4	7	.364
Baltimore	4	8	.333

AMERICAN LEAGUE

	Won.	Lost.	Pct.
Cleveland	11	4	.733
Chicago	9	4	.692
New York	10	6	.625
Boston	7	6	.538
Detroit	6	8	.462
Philadelphia	4	9	.308
Washington	4	10	.286
St. Louis	3	8	.273

Wednesday Results:

New York 7, St. Louis 1
Chicago 5, Washington 1
Detroit 12, Boston 8
Cleveland 6, Phialdelphia 5

NATIONAL LEAGUE

	Won.	Lost.	Pct.
St. Louis	10	3	.769
Brooklyn	13	4	.765
New York	8	6	.571
Cincinnati	7	8	.469
Chicago	5	7	.417
Boston	6	9	.400
Philadelphia	5	10	.333
Pittsburg	3	10	.231

Wednesday Results:

St. Louis 6, New York 4
Philadelphia 8, Pittsburg 4
Chicago 9, Boston 4
Brooklyn 4, Cincinnati 3

AMERICAN ASSOCIATION

	Won.	Lost.	Pct.
Louisville	9	4	.692
Indianapolis	7	5	.583
Kansas City	7	6	.538
Columbus	6	6	.500
Minneapolis	6	6	.500
Toledo	6	7	.462
St. Paul	6	7	.462
Milwaukee	3	9	.250

Allan Cup Winners

(By the Canadian Press.)

Winners of the Allan Cup, presented by Sir Montague Allan for competition among Candian senior amateur hockey teams, follow:

1908—Ottawa Cliffsides.
1909—Queen's University.
1910—St. Michael's College.
1911—Winnipeg Victorias.
1912—Winnipeg Victorias.
1913—Winnipeg Hockey Club.
1914—Regina Victorias.
1915—Winnipeg Victorias.
1916—Winnipeg 61st Battalion.
1917—Toronto Dentals.
1918—Kitchener.
1919—Hamilton Tigers.
1920—Winnipeg Falcons.
1921—University of Toronto.
1922—Toronto Granites.
1923—Toronto Granites.
1924—Sault Ste. Marie.
1925—Port Arthur.
1926—Port Arthur.
1927—University of Tor. Grads.
1928—University of Manitoba.
1929—Port Arthur.
1930—Montreal A. A. A.
1931—Winnipegs.
1932—Toronto Nationals.
1933—Moncton Hawks.
1934—Monkton Hawks.
1935—Halifax Wolverines.
1936—Kimberley Dynamiters.
1937—Sudbury Tigers.
1938—Trail Smoke Eaters.
1939—Port Arthur Bear Cats.

Radio Highlights Thursday, May 1

6:30 p.m.—WEAF—Speaking of Liberty.
7:30—CBL—In the News. Talk on the Kentucky Derby.
8:00—WABC—Talent Tournament.
8:00 — WEAF — Fanny Brice (Baby Snooks))
8:00—WJZ—Pot o' Gold.
8:30—CBL—The Aldrich Family.
8:30—WABC—City Desk. Drama.
9:00 — WABC — Major Bowes' Amateur Hour.
9:00—WJZ—Child Health Day.
9:00—CBL—Bing Crosby.
9:00—CFRB—Fun Parade.
9:30—WJZ—Town Meeting of the Air.
10:00 — WEAF — Rudy Vallee Show.
10:15—WABC—Professor Quiz.

Remember When—

(By The Canadian Press.)

Don Budge was awarded the New York World's Fair "Golden Laurel" wreath two years ago to-day as the outstanding athlete in the United States of the preceding year. Sports writers and officials named Budge winner for his victories in four major tennis tournaments—the United States, Wimbledon, French and Australian championships.

MOVIE TIME TABLE

Centre—"South of Pago Pago", 1:30, 4:25, 7:10, 9:55; "Women Without Names", 3:10, 6:10, 8:50.

Capitol—"Hudson's Bay", 2:00, 3:55, 5:40, 7:30, 9:35.

Regent — "This Thing Called Love", 1:25, 3:35, 5:25, 7:30, 9:50.

Met Mr. Hajduk

CHET HAJDUK

In only his second year of professional baseball, Chester Hajduk (hay-duck) is being given a chance by the Chicago White Sox. Hajduk, an outfielder, batted .329 in 140 games with the Lubbock, Tex., club last season. He scored 136 runs and made 188 hits, including 22 home runs.

The rookie outfielder is a right-handed batter, weighs 200 pounds and stands over six feet. He is a native Chicagoan.

Dodgers Shade Reds By 4-3; Giants Lose 6-4

By JUDSON BAILEY
(Associated Press Staff Writer.)

The National League race is in its typical Spring squeeze.

Brooklyn Dodgers climbed into first place Monday by winning their seventh straight game. Tuesday they won their eighth and slipped into a tie. Wednesday they won their ninth in succession and dropped into second place.

This would seem to be going full speed forward in reverse, and that may be just as clear as trying to explain the actual jam now involving the Dodgers and St. Louis Cardinals.

Brooklyn has won 13 games and lost four for a .765 percentage, while St. Louis has a record of 10 and three for .769.

Yesterday's ninth victory at Brooklyn came on the anniversary of their ninth straight last Spring at Cincinnati, the day Tex Carleton pitched his no-hitter.

Johnny Vander Meer put the brakes on Brooklyn for seven innings yesterday, scattering three singles and striking out eight, while his teammates routed Kirby Higbe for a 3-0 lead. But in the eighth inning Dixie Walker and Joe Medwick hit home runs, sandwiched around a walk, to tie the score and in the ninth Mickey Owen and Peewee Reese smacked a pair of doubles for a run to win 4-3.

Cards Clip Giants

The Cardinals hopped on Hal Schumacher for a dozen hits, including homers by Country Slaughter and Johnny Mize, to whip New York Giants again 6-4.

Chicago Cubs clustered four runs in the first and four more in the eighth to blast Boston Braves 9-4 with the help of four Boston errors.

Cy Blanton, a castoff of Pittsburg Pirates, kept 10 hits scattered and struck out six as the Phillies pummeled the Pirates 8-4.

Cleveland Indians extended their winning string to six by overtaking Philadelphia Athletics 6-5 on Ken Keltner's three-run homer with two out in the ninth inning.

Detroit Tigers finally roused from their hitting slump to roar out with 18 hits and subdue Boston Red Sox 12-8. Rudy York hit a home run with two on and also contributed two doubles to the attack.

Chicago White Sox held on to second place in the junior circuit by beating Washington Senators 5-1, and Joe Gordon and Marius Russo led New York Yankees to vengeance against St. Louis Browns, 7-1.

Central Ontario Team Wins

Somewhere in England, May 1 — (CP)—Over a gruelling four-mile course, the 15-man team of an eastern Canada regiment, 1st Division champions, won the first Canadian Corps cross country title.

Runners of a Central Ontario regiment, best in the 2nd Division, were second in the team standing and the Canadian Base holding units last.

L. Cpl. Bill Vergette, fleet infantryman from Port Colborne, Ont., member of the 2nd Division team, finished first, followed closely by Sgt. Roger MacDonald of Bridgewater, N.S., member of the winning team. Pte. Edgar Sharpe of Brantford, Ont., with 2nd Division runners, placed third.

The winning team overcame the lead given 2nd Division by the showing of Vergette and Sharpe.

Maj.-Gen. Victor Odlum, 2nd Division commander, presented medals, donated by the auxiliary services, to the winners and Maj.-Gen. G. R. Pearkes, 1st Division commander, presented his men with money prizes.

Other members of the winning team were: Sgt. J. M. Bennett, Montreal; Cpl. F. Pendock, Pte. P. R. E. Miller, Pte. W. G. Grundon, Pte. R. J. Sullivan, all Toronto; Pte. C. G. Swick, Pte. T. O. Perry, both London, Ont.; Pte. J. A. Eadie, Little Current, Ont.; Pte. C. E. Bellsmith, Listowel, Ont.; Pte. M. V. Ashley, Halifax; Pte. N. F. Jackson, Hagersville, Ont.; Pte. R. C. Praill, Chatham, Ont.; Pte. P. M. Oliver, Danielson, Conn., U.S.A.; Pte. L. Morrison, Ottersville, Ont.

Maj. R. C. Clark of Toronto and Vancouver was chairman of the regiment's cross country committee, and Lieut. T. E. O'Reilly was manager.

Other members of the Central Ontario team were: Pte. J. Hawkins, Pte. R. Newton, L. Cpl. H. Myers, Pte. D. Turner, Cpl. J. Stewart, Pte. W. Wray, Pte. C. Neale, and Pte. A. P. Rolland, all Hamilton, Ont.; Pte. N. T. Curry, Pte. G. Brown, both Stoney Creek, Ont.; Pte. J. Hearne, Grimsby, Ont.; Pte. D. Cameron, Winona, Ont.; Pte. N. Partington, Brantford.

HELD OVER! To-day Only
Time of Feature 5.30 - 7.30 - 9.50
FIRST APPEARANCE TOGETHER!
ROSALIND RUSSELL - MELVYN DOUGLAS
This Thing Called Love
A COLUMBIA PICTURE
with BINNIE BARNES ALLYN JOSLYN
Directed by ALEXANDER HALL
HELD 4 WEEKS IMPERIAL THEATRE, TORONTO
"ADDED ATTRACTIONS"
COMEDY, "LADY AND THE LUG"—LATEST NEWS
Regent

NEW CENTRE THEATRE
TO-DAY, FRI. and SAT.
A picture bigger than anything you've seen since "Mutiny on the Bounty"... bringing you exciting Jon Hall in his first appearance since "The Hurricane".
Edward Small presents
SOUTH OF PAGO PAGO
with VICTOR McLAGLEN · JON HALL · FRANCES FARMER
AND HIT NO. 2
"WOMEN WITHOUT NAMES"
With ELLEN DREW and ROBERT PAIGE
Plus! "Donald's Dog Laundry" - Disney Cartoon

WHO WAS THIS MAN?
...whose iron nerve and adventurous spirit gave Canada to the ruler who had ordered him hanged!
PAUL MUNI
in his first free-lance picture chose the powerful role of Pierre Radisson, in
HUDSON'S BAY
with GENE TIERNEY
LAIRD CREGAR · JOHN SUTTON · VIRGINIA FIELD
VINCENT PRICE
NIGEL BRUCE
A Twentieth Century-Fox Picture
Extra Today
(In Color) "Playing With Neptune" — Colored Cartoon— and Capitol News
CAPITOL

REVIVAL TO-NIGHT After 11 P.M.
"LUCKY NIGHT"
With ROBERT TAYLOR & MYRNA LOY

WESTWARD HO!
in air-conditioned comfort by the
CONTINENTAL LIMITED
TRAVEL WEST THE JASPER WAY
DIRECT SERVICE TO WINNIPEG EDMONTON VANCOUVER SASKATOON JASPER VICTORIA
CANADIAN NATIONAL

TO-NIGHT, FRI. & SAT. ONLY
To Dance To Your Favorite
OZZIE WILLIAMS
AND HIS ORCHESTRA
Featuring Sally Hayden, Vocalist
Admission 10c — Dancing 4 for 25c
The Summer Gardens
PETERBOROUGH

DRESS WELL - and Succeed -
Let us help you with your wardrobe. Our stocks are most complete, and our prices are reasonable.
MEN'S SUITS
WORSTEDS, TWEEDS, SERGES, TROPICALS
19.50, 22.50, 24.95, 29.50 35.00, 37.50
Men's Topcoats
Marked to clear. Reg. 24.50 ..... 19.50
BOYS' SUITS
Mostly two pair golfers. Sizes 26 to 33 ..... 5.95
Men's Pullover Sweaters
Long Sleeve ..... 1.69 to 3.95
Short Sleeve 2.50
Sleeveless ..... 1.25 to 1.95
MEN'S UNDERWEAR
COTTON JERSEYS ..... 25c - 39c - 50c - 59c
COTTON BRIEFS ..... 39c - 50c - 59c
BROADCLOTH SHORTS ..... 50c - 75c
COMBINATIONS, BALBRIGGAN 1.00
COMBINATIONS, NAINCHECK ..... 75c - 1.00
BROADCLOTH SHIRTS
Tailored by Canada's leading shirt makers, every shirt guaranteed.
1.25, 1.50, 2.00, 2.50
BOYS' SIZES, 11 to 14½ 85c
YOUTHS' SIZES, 13 to 14½ 1.00
Selkirk Men's Shop
325 GEORGE ST. PHONE 4944

It's all over now!
THE snow has melted—the streets are clean—the cold has gone. But the severity of the past winter has left its ill effects. Many a motor car today is suffering from a misaligned front-end due to winter driving. Wheels, axles and steering assemblies have taken a lot of punishment. In order to avoid trouble, it is a wise idea to get a safety inspection of your front-end alinement. Our experts equipped with scientific tools can tell in a jiffy the actual condition of your car. Drive in today—let us give your car a safety inspection check-up. It's FREE.
Identify our station by this Bear Sign - Symbol of SAFETY SERVICE.
Peterborough Safety Service
220 KING STREET. PHONE 3445

PLAN TO ATTEND THE RE-OPENING OF
Riverside Pavilion Hastings, Ont.
Friday, May 2nd
Featuring JIMMY BARBER (1a person) and his Orchestra.
Admission 35c per person.
Dancing Free.
"Dancing at its best."

DROP YOUR ANCHOR AT
The Yacht Club
LAKEFIELD
TONIGHT
And Enjoy the Variety Music of
Russ Creighton
Admission 35c
Dancing Free

DANCE
RYE'S PAVILION
TO-NIGHT
Jack Evans
AND HIS SWING BAND
Total Proceeds to be Donated to the CANADIAN POLICE SPITFIRE FUND

G. Monkman Is Again Club President

At the annual spring meeting of the Whitaker Cricket Club held at the Company's office the following executive for the coming season was announced:

Hon. Presidents, Messrs. G. Whitaker, J.P., A. P. Whiteley and R. R. Whitaker, all of Bradford, England; president, Mr. Gordon Monkman; vice-presidents, Messrs. C. V. Elliott, C. A. Farnham and J. T. Hornsby; captain, J. Hawthorne; vice-captain, G. Colbran; secretary-treasurer, A. H. Radford; entertainment, F. C. Roberts; ground and equipment, F. Smith and K. Hanbidge; transportation, G. Haig and P. Dyer; auditors, W. A. Brown and J. Bolton; umpire, F. C. Roberts.

There was a full attendance of members, including F Dyer (captain) and B. Boothroyd (secretary) of the Peterborough Club.

There was a full discussion as to the arrangements for the season and routine business. It was felt that the prospects for a good season were bright. They will open against Trinity College School at Port Hope on Saturday, May 3 and a return game will be played here on May 17, and the Grove School, Lakefield will be next on May 31 and other matches are being arranged.

After a long tenure of office J. Wild has resigned from the captaincy. His regular absence from the city on business for the firm during the cricket season induced this step.

The "skippers" services and influence were a great asset to the side and will be greatly missed. J. Hawthorne will captain the side and George Colbran succeeds Archie Hamilton as vice-captain.

Here it is .....
the news you have waited for! Read carefully ..... you'll save many dollars. Visit Patteniek's Bargain Basement To-morrow.

HASTINGS

St. George's W.A. Holds Spring Tea

HASTINGS, May 1 — (ENS). — The Women's Auxiliary of St. George's Church held a very delightful spring tea at the home of the president, Miss D. Plant, on Wednesday afternoon, attended by over 45 guests who were received by the president, assisted by Mrs. A. C. McCullum, the treasurer.

Spring flowers, snapdragons, daffodils and trilliumss were attractively arranged throughout the rooms and were placed in vases as a central decoration for the individual tables from which tea was served.

Those assisting at the tea were Mrs. R. King, Miss C. Williamson, Mrs. T. Curel, Mrs. J. Dainard, Mrs. S. Beamish, Mrs. S. Hatherley, and Mrs. J. Pulfer.

MASTER RESCUES DOG

A mongrel dog was saved alive after three weeks in the ruins of a house in Birmingham, England, by its master, William Humphries.

THE STARS SAY . . . .

By GENEVIEVE KEMBLE

For Friday, May 2

According to the general trend of the lunar transits this period is one of major expansion and advancement, with strokes of the unexpected and unpredictable characterizing all mundane affairs. Unforseen change as well as outstanding developments of a radical or reformatory nature may be impending, and the individual life prepared to assume large responsibility and leadership in the new order may be greatly benefited. In a routine way this day will bring due recognition and reward for service well-rendered, with private satisfactions.

If It Is Your Birthday

Those whose birthday it is are on the threshold of a year of major importance in the march of human destiny. There may be crises and high adventures and romance to which the prepared life will respond with much expansion, advancement and personal gratification. There may be unpredictable and spectacular visitations plunging the life into new walks and fresh ventures, of a creative and dramatic scope beyond the power to analyse. Minor anxieties should melt away.

A child born on this day should have fine sterling qualities for a successful and happy life, its real worth finding proper rewards and personal gratifications.

Mouth Organs Are Requested For Highlanders Harmonica Band

A second appeal has been made for mouth organs for the Harmonica band of the Stormont, Dundas and Glehgarry Highlanders at Debert, Nova Scotia. Last week, an appeal was sent out to Peterborough residents to assist the boys in this regard but there was no response.

The harmonica band was organized by Lieut. Harry Willis of Peterborough and more than half the fifty members are from this city. They practice about ten hours a week and are called upon many times to play at camp concerts. Their store of numbers has reached more than a hundred songs and they can play for more than an hour without stopping.

With so much use, the reeds of the first mouth organs obtained for the band are worn out. And, in order to increase the number of members in the band, additional mouth organs are needed.

Four bass organs are required along with 10 chromatics and 14 single reed instruments to make a total of 32. Each month, an additional $10 worth of instruments will be needed to replace the ones being worn out.

35,000 Tons Sunk

BERLIN, May 1 — (AP). — The German high command today claimed the sinking of 35,265 tons of British merchant shipping from "strongly-protected convoys" and one of the convoying vessels by U-boat attack.

It was further claimed that speedboats thrusting against the British southeast coast yesterday attacked another "strongly protected" convoy and sank three merchantmen totalling 9,500 tons.

PATTENICKS BARGAIN BASEMENT OPENS FRI.

Something new, something to save you more! Be sure to visit our Bargain Basement Friday or Saturday, we guarantee you savings beyond your iwn expectation. We have a grand selection for the whole family here so everybody can economize. Check this ad over, count the bargains listed, and then we have as many more, so you can realize your savings. Come Early for choice.

Extra! 500 Yards of SILK & CREPES
Real Dollar Silks, in plain and printed shades. 36" and 40" widths. A huge array of shades and patterns. Some counter soiled. Values to 1.00. Yard. 15c

FRILLED MARQUISETTE
Good quality Marquisette, in a large range of patterns and trims. Values to 29c. Yard 15c

CURTAIN SETS
Popular 5-piece style. Two panels, valance and tie-backs. Made of fine barred Marquisette, with wide frills. A host of patterns on white. Pair 41c

LADIES' SILK PANTIES
Come early for these. Only a limited quantity of these knitted silk and mesh Panties. A host of shades and patterns. All new, roomy styles. All sizes. Values to 49c. Pair 19c

Wash Dresses
A lot of tub-fast Wash Frocks, in popular styles and shades. Patterns too numerous to mention. All sizes. Values to 1.00 ..... 29c

LADIES' SWEATERS
Pullovers! Cardigans
Pure Woollens and a few Cottons in the lot. Shades and styles too numerous to mention. Sizes 14 to 20. Values to 2.95. Each 59c

FULL-FASHIONED, SILK CHIFFON
KNEE HOSE 29c
Many shades and sizes. Values to 75c. Pair .....

TWO HOSE BUYS

Ladies' LOOK!
Full-Fashioned
SILK HOSE 44c
CHIFFON—SERVICE WEIGHT
Every one a nationally advertised brand. First quality. Every conceivable shade. All sizes but not in each shade. Values to 1.00. ..... Pair

DRESSES DRESSES
Ladies come early for this opening special. Printed cottons, silks and crepes. Also some jigger coats in the lot. Values to 3.95. ..... $1 Each

LADIES' **Anklets**
Fine Combed Cotton Yarns, in all the colors of the rainbow. Pair 15c

LADIES' **SHOES**
Oxfords, Ties, Pumps, in several heel styles and costume colors.
Values to 2.95. Pair. $1.00

BOYS' and GIRLS'
¾ LENGTH HOSE
SUBSTANDARDS
Lastex tops. Many popular shades with contrasting trims. All sizes up to 9½. Pair 13c

KIDDIES'
ANKLETS 9c
Shades of red, white, blue. Sand, pink, etc. All sizes up to 8½. Reg. to 25c. Pair .....

DOOR OPENING SPECIAL
9.00 A.M. SHARP
500 Pairs of Ladies'
SILK HOSE
VALUES TO 1.00
A real fashioned seamless hose. Many nationally advertised brands. Also some full fashion in the lot. A large assortment of shades in all sizes, but not in each line. Pair 15c

MEN'S and BOYS' WEAR . . .

2000 Men's Dress Shirts
A complete factory sell-out of better shirts. Good quality broadcloths and silkolines. A huge array of shades and patterns, including white. All guaranteed fast colors. Most have fused collars. Sizes 14 to 17. Values to 2.00 ..... 2 for 1.00

APRONS
Tubfast Printed Broadcloth in Navy Pattern
15c

MEN'S **Sport Shirts**
VALUES TO 1.49
Many materials! Many styles! Many colors! All sizes 50c

Men's Ties
All new popular shades and patterns for spring and summer. Values to 50c. Each 15c

Buttons
Snap fasteners, hooks and eyes, bobby pins, roll tapes and bias tapes ..... 3 Cards 5c

Values to 2.95
Men's Barges
HERE'S REAL VALUE!
A sturdy summer shoe in brown and tan, good quality uppers. Long wearing ruggetex soles and heels. Sizes 6 to 10. Pair 1.59

STRIPED COTTON **Garden GLOVES** 10c

OPENING SPECIAL —350 BOYS'
Barrel Sweaters 29c
High three-tone shades in popular barrel styles, crew necks and sleeveless. Sizes 8 to 16 years. Reg. 69c. Each .....

Glazed Pottery
TABLE LAMPS
Values to 2.49
TOASTERS
FLOOR SMOKERS
98c

HAND CARVED **CHINESE BRASSES**
Dinner gongs, fruit plates, etc. .....
29c and 49c

KIDDIES' **TRAINING PANTIES**
And Combs. Ideal undergarments for summer wear. Values to 39c. All sizes. Each . 11c

BOYS' **DRESS SHIRTS**
A lot of better quality shirts. Broken lines of regular stock. A large assortment of shades and patterns. Sizes 11 to 14½. Values to 1.25 ..... 29c

MEN'S **WORK PANTS**
Made of sturdy cottonade. Dark shades. Sizes 32 to 42 waists. Pair 94c

DOOR MATS
Made of Hard-wearing Coco Fibre
39c

PATTENICK'S
368 GEORGE STREET— PETERBOROUGH

"Any Hun Threats At Crete Seen As Bluff

(By KIRKE L. SIMPSON,)

WASHINGTON, May 1—(AP). — Anglo-Greek success in holding even the Greek Island of Crete, which the Nazis say is their next "mopping-up" objective in the Mediterranean, must turn upon the extent to which the Allies have managed to fortify and garrison it since Britain took it over at the outset of the Greek-Italian war.

Adequately manned and gunned, Crete could offer formidable resistance to any invader. Presumably substantial forces of Greek and British troops are rallying there following evacuation of the Greek mainland. Their chances of repelling invasion attempts, even of withstanding Nazi-Fascist bombing attack, behind the seventy miles or so of sea between the island and the nearest point on the Peloponnesus, would seem reasonably good.

Yet any realistic appraisal of those chances must be keyed to the actualities of the Allied retreat to the island. Much may depend upon the fighting equipment that British and Greek forces falling back into Crete for a last stand managed to carry with them under constant Nazi air attack.

British silence guards details of the evacuation. If the escape from Greece is being made on the same terms as the withdrawal from Dunkirk, the troops being ferried to Crete do not constitute an army. At Dunkirk the British and French troops left behind them everything they could not carry away in their hands. At third of a million men were put out of action until they could be reorganized and re-equipped.

Island Is Important.

Crete is so important to British strength in the Eastern Mediterranean, however, that its preparation for defence must have been a first consideration. Not even the exigencies of the Balkan campaign could have induced the London authorities or the British Middle East Command to overlook the strategic values of Crete. There have been eyewitness accounts of British efforts to turn the island into an Eastern equivalent of Gibraltar.

As for the battle on the Greek mainland, Nazi forces are reported to be nearing the southern coast of the Peloponnesus, and so the end of the Allied retreat is at hand. There are intimations from both London and Australia that heavy as British losses may be, the valiant and prolonged rear-guard stand of the Allies has permitted escape to Crete of enough fighting men and armament to warrant hope of holding it indefinitely. Spokesmen of the Greek Government in refuge there have declared that to be their intention and Britain can no more abandon them now than she could have refused to embark on the disastrous Balkan campaign in the first place under pledges given Greece.

A Nazi attempt to take Crete by invasion might be staged as a dress rehearsal for a similar attack on the United Kingdom. Yet the risk of repulse would be serious. It seems more likely that for the present Nazi threats in the direction of Crete may be designed to screen new blows elsewhere, possibly in the Sicilian Straits to reinforce the stalled Axis drive on the Libyan-Egyptian border.

Colquhoun Renamed

EDINBURGH, May 1 — (CP). — Sir Ian Colquhoun has been re-appointed Lord High Commissioner of the General Assembly of the Church of Scotland. He succeeded Sir John Gilmour in that capacity last year and also was Lord High Commissioner in 1932.

Goes Back To Fight

Heir-presumptive to the earldom of Grey and viscountcy of Howick, Gunner Albert Harry George Campbell Grey is among the latest contingent of Canadian troops to reach England. Born in Ottawa, he was the first member of his titled family to be born outside England in 700 years. He was in England when the war broke out, but came back to Canada to enlist.

Kawartha Kids Hold Luncheon

LAKEFIELD, May 1 (ENS) — A buffet luncheon held at the home of Miss Minnie Charlton on Tuesday evening, brought to a successful close the meetings of the Kawartha Kids Klub of Lakefield and district.

Miss Jan Scott was the guest of honor for the evening, with other friends of the Klub members.

During the evening the novel game of "Progressive Cootie" was played with prizes going to Miss azel Slater, Miss Merle Payne, Tom Hawthorne and Ronald Frankish.

Other games were enjoyed and several popular songs sung, with the Klub theme song "There'll Always be an England" being used frequently.

This social evening was a conclusion of the required meetings held by the Klub in the club work of the project, "The Club Girl on Guard."

Miss Emma Kennedy Heads Lakefield CWL

LAKEFIELD, April 30.—(ENS).—The annual meeting of the Catholic Women's League, Lakefield sub-division, was held in St. Paul's parish hall. The president, Mrs. George Charlton, was in charge of the business and also presided for the election of officers. Rev. Father Garvey and Rev. Father Malane were present and spoke briefly to the members of matters relating to the interest of the society.

In the absence of Miss Mona Fortier, treasurer, her report was read by Mrs. John Sabatino, secretary, who also read the annual report. Both reports showed good work done by the league in the cause of religion, child welfare, education, citizenship and war service. The subdivision has paid its national and diocesan obligations, and has an enrolled membership of thirty-seven.

Elections resulted in the following slate for 1941-1942: Past president, Mrs. Geo. Charlton; president, Miss Emma Kennedy; vice-president, Mrs. G. Elmsley; second vice-president, Mrs. F. Sullivan; third vice-pres., Mrs. J. Hayes; secretary, Mrs. Patrick White; treasurer, Mrs. J. Sabatino.

THE QUICK AND EASY FLOOR GLOSS
WIPE IT ON—IT SHINES ITSELF
NO RUBBING—NO POLISHING
for linoleum, tile, varnished or painted floors.

HAWES' FLOOR GLOSS
WIPE IT ON—SEE IT SHINE

CLEAN YOUR SINK in a WINK with Lawrason's Snowflake Ammonia

PEASANT STYLE
Special "Blindcraft" Value
Well made from good quality broadcloth. Delph blue, sky blue and red. Big bargain. Yours for 25 cents and two Snowflake carton tops. Postpaid. Order yours now.

The original full-strength ammonia with convenient sifter top.

Write your name and address plainly. Enclose two carton tops and 25 cents. Address— S. F. LAWRASON & CO. LTD. Nelson Street, London, Ont.

LOBLAW'S
For FOODS of QUALITY at LOW PRICES

PRICES EFFECTIVE UNTIL SATURDAY NIGHT, May 3rd. We reserve the right to limit quantities of all merchandise to family weekly requirements.

White or Peach KLEENEX - - - - 2 200 Sheet Pkgs. 25¢
HEINZ Cooked—In Tomato Sauce with Cheese SPAGHETTI - - - 2 16 Fl. Oz. Tins 23¢
FRY'S Cooking CHOCOLATE - - ½-lb. Package Contains 8 1-oz. Cakes 18¢
BEE HIVE Brand CORN SYRUP - - - - 2-lb. Tin 18¢
Special—ROYAL Brand BREAD FLOUR - - 98-lb. Bag $2.59
AYLMER Choice LOGANBERRIES - - 2 15 Fl. Oz. Tins 25¢
SHIELD Brand SALAD DRESSING - 32-oz. Large Jar 39¢
FRANKFORD Standard BARTLETT PEARS - - 15 Fl. Oz. Tin 11¢
JACK and JILL Brand CHUNKY NUT PEANUT BUTTER - 16-oz. Ice Box Jar 21¢
Special—SWIFT'S CANADIAN BROOKFIELD CHEESE 2 ½-lb. Pkgs. 27¢

CLOVER Brand No. 1 White HONEY 2-lb. Tin 27¢
ROBINSON'S RASPBERRY or STRAWBERRY JAM Added Pectin 2-lb. Jar 24¢
GLACIER Brand SARDINES 2 Tins In Oil 19¢
HEDLUND'S MEAT BALLS & GRAVY 16-oz. Tin 23¢
GRAPENUTS FLAKES 2 Pkgs. 17¢
POST Bran Flakes Pkg. 10¢
PEERLESS WHEAT PUFFS 6-oz. Pkg. 2 for 13¢
STANDARD QUALITY PEACHES 15 Fl. Oz. Tin 10¢
EASTLAKE CHOICE TOMATOES 28 Fl. Oz. Large Tin 11¢
McLAREN'S INVINCIBLE JELLY POWDERS Assorted Flavours 2 Pkgs. 11¢
CATELLI'S READY CUT Macaroni or Spaghetti 2 16-oz. Tins 17¢
CONNOR'S (In Tomato Sauce) HERRINGS 14-oz. Tin 12¢

BONELESS and ROLLED ROASTS For Economy and Satisfaction
Choice Milk-Fed BONELESS VEAL ROASTS
Special— Boneless FRONTS VEAL lb. 17¢
Boneless LEGS VEAL - - lb. 23¢
TENDER-EATING PRIME BEEF ROASTS
Special—Lean BONELESS POT ROAST lb. 18¢
Special—Choice PRIME RIB ROAST - - lb. 24¢
Special—Fancy Choice PORTERHOUSE ROAST lb. 32¢
DELICIOUS MEAT PIES - - - - - - - each 5¢
TASTY SMOKED SKINLESS WIENERS - lb. 22¢
THREE LITTLE PIG PORK SAUSAGE - loose, lb. 21¢
Special—Fresh Lean PORK HAMS Whole or Half lb. 21¢
Special—Choice SLICED CALVES' LIVER lb. 39¢
Special—Well Flavoured COOKED HAM Sliced - - lb. 49¢

• Special— MANNING'S Chocolate Petite MALLOWS
These chocolate mallows are very dainty and suitable to serve on any occasion. Average 26 Biscuits to the lb. pound. 18¢

COTTAGE Brand—Sliced or Unsliced BREAD 2 24-OZ. LOAVES 15¢
• White • Whole Wheat • Cracked Wheat •

WORLD FAMOUS... Libby's Foods

LIBBY'S DEEP BROWNED BEANS
With Pork and Tomato Sauce
Vegetarian in Tomato Sauce
With Pork and Molasses - - - - - - - 2 15 Fl. Oz. Tins 19¢
LIBBY'S SPAGHETTI and MEAT - 2 15 Fl. Oz. Tins 25¢
LIBBY'S SPAGHETTI With Tomato Sauce and Cheese - 15 Fl. Oz. Tin 8¢
LIBBY'S CHILI SAUCE - - - - - 12-oz. Bottle 21¢
LIBBY'S TOMATO CATCHUP - - 12-oz. Bottle 14¢
LIBBY'S FANCY SAUERKRAUT - - 28 Fl. Oz. Large Tin 12¢
LIBBY'S EVAPORATED MILK - - 2 16-oz. Tall Tins 15¢
LIBBY'S TOMATO JUICE "Gentle Press" 2 10 Fl. Oz. Tins 9¢
LIBBY LABELS are worth saving for their SILVER PLATE BY ONEIDA OFFER. Get your order blank with information at any LOBLAW STORE

OXO CUBES - - 10-Cube Box 23¢
COX GELATINE 1-oz Pkg. 15¢
GLENWOOD SAUCE - - - - 2 6-oz. Bottles 19¢
SUNSWEET PRUNES - - - - - 1-lb. Carton 14¢
BONNYRIGG Scotch Style OAT CAKES - - - Pkg. 14¢
3-MINUTE OAT FLAKES - - 14-oz. Pkg. 7¢
ENGLISH INN Pure Orange MARMALADE - - 2-lb. Jar 27¢
DURHAM Brand CORN STARCH - 1-lb. Pkg. 9¢
A Blended Cereal Oglivie Biendies - 2 8-oz. Pkg. for 19¢
HEINZ Sandwich Spread 6½-oz. Jar 17¢
BROAD or FINE Eggwest Noodles 2 8-oz. for 18¢
FANCY UNGRADED Green Giant Peas 2 16 Fl. Oz. tins for 25¢

LOBLAW'S FAMOUS TEAS
LOBLAW'S Orange Pekoe RED LABEL TEA BAGS Pkg. of 20 23¢ Pkg. of 45 47¢
LOBLAW'S Orange Pekoe RED LABEL - - ½-lb. Pkg. 40¢
LOBLAW'S BLUE LABEL - ½-lb. Pkg. 36¢
LOBLAW'S BROWN LABEL ½-lb. Pkg. 31¢

LOBLAW COFFEES
are all bought, blended and roasted by coffee experts. Each blend has its own individual character as to aroma, flavour and smoothness.
Pride of Arabia COFFEE 1-lb. Bag Very fine and medium ground 39¢
"So Good You'll Want More"
TWO-CUP COFFEE 1-lb. Bag Very fine and medium ground "One Cup Suggests Another" 35¢
For Quality Plus Economy!
TRUMPET COFFEE 1-lb. Bag Medium ground 31¢

Many Prefer a Vacuum-Packed Coffee— To those we suggest Loblaw's Famous HIGH PARK Vacuum Packed Coffee ½-lb. Vacuum Tin 26¢ 1-lb. Vacuum Tin 49¢
Medium and very fine ground. "Coffee Perfection"

OGILVIE WHEAT HEARTS 16-oz. Cellophane Pkg. 10¢
INGERSOLL Plain or Pimento CHEESE 2 4-oz. Pkgs. 25¢
Harry Horne's JELL-A-MILK Assorted Flavours 2 4-oz. Pkgs. 15¢
Harry Horne's JELLY POWDERS Assorted Flavours 2 Pkgs. 15¢
DOMESTIC or EASIFIRST SHORTENING - - - 2 1-lb. Pkgs. 27¢

BRASSO - - - - Large Tin 19¢
CHIPSO - - - - Large Pkg. 20¢
Concentrated Javel JAVEX - - - - - Bottle 14¢
PEARL White NAPTHA SOAP 2 Bars 7¢
PRINCESS SOAP FLAKES 2 Reg. Size Pkgs. 25¢
MAPLE LEAF TOILET SOAP - Cake 4¢
Toilet Soap CAMAY - - - - 3 Cakes 13¢
50% Faster—the New OLD DUTCH - 2 Tins 19¢
Assures Personal Freshness Lifebuoy Soap - 2 Cakes 11¢

Crisp, Tender White CELERY HEARTS 2 Bunches 19¢
FLORIDA SEEDLESS Grapefruit Good Size 80's 5¢ EACH
Selected Cuban—Large Size 24's PINEAPPLES 19¢
Extra Fancy British Columbia Winesap Apples Good Size 125's —Doz. 29¢
HOME GROWN ONTARIO LEAF LETTUCE and CUCUMBERS ARRIVING FRESH DAILY
Fresh Imported Green Cabbage 5¢
Selected Empire Grown BANANAS 2 lb 17¢
Scientifically ripened in our modern ripening rooms

CLARK'S IRISH STEW - - 15 Fluid oz. Tin 10¢
BULK Quick or Regular ROLLED OATS - - 3 lbs. 10¢
Macaroni and Grated Cheese KRAFT DINNER - - Pkg. 19¢
PENN Brand Sweet MIXED PICKLES - - 27-oz. Large Jar 24¢
Malt • Cider • White HEINZ VINEGAR - 2 16½-oz. Bottles 25¢
TIGER Brand TOMATO CATSUP - - 26-oz. Large Bottle 14¢
PRIDE OF FUNDY SMOKED HERRING - 14-oz. Tin 11¢
GLENWOOD ARTIFICIAL VANILLA 8-oz. Jug 10¢

EDDY'S Maple Leaf MATCHES - 3-Box Pkg. 22¢
Betty's Orange, Lemon and Grapefruit MARMALADE 2-lb. Jar 21¢
Delicious GRAPENUTS 12-oz. Pkg. 14¢
KELLOGG'S ALL BRAN 16-oz. Large Package 20¢
Nourishing VITA-B-CEREAL 16-oz. Pkg. 10¢
SILVER POLISH SILVO - - - Large Tin 19¢
BULK WHITE WHEATLETS - lb. 4¢
BABY SIZE LIMA BEANS - lb. 8¢

AYLMER GRAPE JUICE - - 13 Fl. oz. Bottle 15¢
AYLMER or ROSEBUD WHOLE BEETS - - 2 16 Fl. oz. Tins 25¢
Stokely's Fancy TOMATO JUICE - - 48-oz. Large Tin 19¢
McCORMICK'S BUTTER SODAS - - 1-lb. Bag 14¢
MEDIUM SIZE MEATY PRUNES - - Per Pound 8¢
AYLMER Choice Mixed PEAS & CARROTS - 16 Fl. oz. Tin 11¢
Purely Vegetable CRISCO Super Creamed 1-lb. Tin 19¢
WATERLOO CREAMED MUSHROOMS 10-oz. Tin 19¢

LOBLAW GROCETERIAS CO., LIMITED — Head Office: Toronto

5 Ships Said Sunk In Atlantic Since April 20

NEW YORK, May 1 — (AP). — Marine circles said yesterday that Axis submarines, prowling in the Atlantic from Iceland in the north as far south as Freetown, West Africa, have recently torpedoed at least five ships totalling 37,361 tons. They said that:

The North German Lloyd liner Alster, 8,514 tons, captured by Britain during the Norwegian campaign and renamed the Empire Endurance was torpedoed 600 miles west of Ireland, April 20.

The 10,305-ton British passenger liner Calchas was torpedoed 500 miles off the African coast and about 350 miles southwest of the Canary Islands. The 20-year-old liner had been recently trading between Australia and England.

The new British freighter Shillong, 5,529 tons, ran into a submarine refuelling from a tanker about 1,000 miles off Morocco and 300 miles south of the Azores and was presumed to be lost because she failed to report after sending out an alarm.

The British passenger liner Nerissa, 5,583 tons, reported sighting a U-boat 700 miles southeast of Greenland and about 800 miles east of Newfoundland then her radio went silent. The liner formerly traded between New York, Halifax and the West Indies and recently ran between Boston and England.

The Belgian liner Ville de Liege, 7,430 tons, torpedoed April 13, sank about 500 miles east of the tip of Greenland.

MORE ABOUT—

C.I.O. Call Halt

Continued from Page 1

and Sault Ste. Marie—planned to stay away from work for 24 hours Friday to discuss the strike of 300 employees of the Peck Rolling Mills at Montreal.

But early today, shortly after his arrival here, Mr. Barrett told The Canadian Press:—

"Nothing whatever will happen on Friday. My instructions virtually amount to orders that there must be no staying off work and that no meetings are to be held."

Today Mr. Barrett was to confer with Federal Labor Department officials in an effort to end the week-old strike at the Peck Mills.

"I hope that we can arrange a settlement and nothing must be done to jeopardize our success," he said, adding that he would keep union locals advised of developments.

New Break In Montreal?

Meantime, the possibility of another strike arose in Montreal. The Ornamental and Iron Workers' Union there voted last night to go out on strike unless demands for a wage increase of 10 cents an hour are granted.

Members of the union are engaged both in the building industry and manufacturing. The Builders' Exchange—an association of Montreal building contractors — yesterday offered a five-cent pay increase but this was rejected.

Alan Wright, field representative of the S.W.O.C., was to take the men's decision to the Builders' Exchange today. Present wage rates range from 50 to 70 cents an hour.

Yesterday, Munitions Minister Howe and Labor Minister McLarty told the House of Commons a controller was appointed at Hamilton because National Steel Car had failed to accept a conciliation board recommendation for immediate reinstatement of an employee against whom it was alleged the company had shown discrimination.

Mr. Howe said it was felt the management of the company "took an unreasonable attitude."

"The result was," he said, "we were losing production of shells for British orders and labor trouble threatened at other plants where loss of production would have been even more serious."

The Company's Stand

Last night the Company issued a statement in regard to the now-ended strike. It said the Conciliation Board decided to defer final decision on cases of alleged wrongful dismissal or discrimination but "solely on the ground that one (George) Tanner was president of the local union and an applicant for the Board, recommended his immediate reinstatement, though he had been dismissed for non-attendance during working hours and for late arrival . . .

"As the Board of Conciliation had not decided on the merits of his case and it appeared that to reinstate him would be resented by the great body of our highly-competent production and supervisory staff, we decided not to do so."

The statement said the strike was "foredoomed to failure but by its precipitate intervention when production was rapidly coming back to normal through the voluntary return of our regular employees, the government saved the C.I.O.—S.W.O.C. from the consequences of their defeat and thus gave them practical encouragement which can only be detrimental to Canada's war effort."

MORE ABOUT—

Western

Continued from Page 1

farmers is concerned."

Store Up Supplies

Instead of growing less wheat Canada should join with other nations of the Empire and the United States in offering good supplies to the nations of Europe the moment the aggressors are overthrown, he suggested. Such an offer, he said, would have an important effect on the length of the war.

He also condemned the Government for not offering wheat to Great Britain as a gift. He said if this had been done earlier rationing of food might not have been necessary in Great Britain.

"The question of payment is of secondary importance to the stakes at issue," he said.

This was not the time to restrict wheat production.

"Let us produce and continue to produce," he continued.

"The withholding of wheat from Great Britain except on a cash basis can hardly be reconciled with a total war effort."

Dr. Bruce said the Canadian Government made a mistake in holding back wheat in 192 9and 1930.

The Agriculture Minister, Hon. J. G. Gardiner, interrupted to say the Government held no wheat at that time.

"I thought those dates were correct," said Dr. Bruce. "If they are not I will correct them tomorrow."

Mr. Castleden saw Western farmers being "regimented into a dictatorship" by the system of checkers and investigators which would be set up to administer the acreage reduction program. He was alarmed at the prospect of this work coming under the control of the "political machine" in Saskatchewan.

Mrs. Nielsen contended the only farmers to benefit from the government's aid to agriculture were the large-scale operators. The government apparently planned to do nothing for the small-scale farmer. Under the present sytsem it seemed likely small farmers would revert to a "peasant economy."

MORE ABOUT—

4 Huns Taken

Continued from Page 1

little time to find because he was on the upper deck. I don't think he was hiding.

"The Germans went to their cabins and packed, with armed guards watching, while other baggage was taken out of the baggage rooms. Then the Germans were taken to a cutter and rowed to the cruiser."

Other passengers said Captain Murphy of the Garfield was ordered not to take photographs of the cruiser or the removal of the Germans, but that the order was not obeyed by crew members and passengers.

Captain Murphy said the auxiliary cruiser appeared on the President Garfield's starboard bow at 2:22 p.m. flying signal flags notifying the President Garfield to heave to for boarding and that he immediately rang the stop signal to the engine room. He said a British officer asked for the passenger list and that he referred the officer to the purser. He said the President Garfield resumed its course at 3:42 p.m., one hour and ten minutes after the first notice to halt.

MORE ABOUT—

Foreign Ships

Continued from Page 1

Into Combat Zones

Admiral Land's task, as outlined by the President:

1. To arrange for foreign ships or ships which are to be transferred to foreign registry (presumably British to be placed in service along routes to combat zones, including Great Britain.

2. Reallocation of American-flag ships, including those soon to be completed, on routes outside combat zones, in order that every cargo they carry would be directly or indirectly useful in national defence efforts and the "winning by the democracies of the battle now being waged in the Atlantic."

Vessels of all types must be taken from existing proposed trade routes, the President declared, to haul vitally needed defence and war supplies across the high seas, and the United States merchant marine to be expanded with increased speed "so that ships and more ships will be available to carry the food and munitions of war to the democracies of the world."

Admiral Land summed up the job this way — President Roosevelt "wanted everything expedited like hell."

H. Harris Robson, formerly vice-president of the United States Fruit Company, was immediately placed in charge of the tonnage-finding task, and indications were that the Maritime Commission expected to round up the necessary shipping in three ways:

1. By diverting some of the 7,000,000 tons of ocean-going vessels now comprising the Merchant Marine; by transferring some of the 2,500,000 tons of Great Lakes shipping to inter-coastal trade, thus releasing inter-coastal vessels for the "Bridge to Britain," and by commissioning army and navy auxiliaries, laid-up last-war ships, lake and coastal route vessels.

2. By placing the one-ship-a-week now being built into immediate commission. Under its building program the Maritime Commission expects to finish 71 ships aggregating 700,000 tons this year; 2,500,000 tons next year; and between 3,500,000 and 4,000,000 tons in 1943.

3. By acquiring some of the approximately 10 foreign-flag ships now in United States ports by speeding legislation empowering the President to take them over for the "common good," by purchase, requisition or charter.

Requisition Danish Craft

Since there are two Danish agents in this country, each claiming power-of-attorney to control the 39 Danish ships now held in "protective custody," informed sources said the President would probably requisition the vessels, sidestepping any possible legal complications which might follow their purchase or charter.

The President may requisition the ships, it was said, by exercising the right of "eminent domain," leaving the question of "just compensation" to be settled at some future time when the legality of the agents' conflicting claims may be decided.

The President has indicated that the 28 Italian and two German vessels held might be declared forfeited to the United States because sabotage by their crews had placed them in a different category from the Danish ships.

No official announcement has been made of the manner in which the Axis vessels may be taken over, however, and as a matter of policy they might be purchased or requisitioned under the terms of the bill now before congress.

The 28 Italian ships, most of which were severely damaged by their crews and must be repaired before they can be placed in service, aggregate 178,030 tons, approximately five per cent of pre-war Italian tonnage.

In sending instructions to Admiral Land the president said he realized that diversion of cargo and refrigerated ships and tankers from existing to new routes would cause inconvenience, loss of trade and sacrifices by the public, which would have to forego "non-essential" imports by various kinds.

The president asked that all existing shipyards be kept in continuous operation, that new means be explored to increase the number of shipbuilding workers, and that the construction of additional shipways already authorized be speeded up.

America To Feel The Pinch.

WASHINGTON, May 1—(AP).—President Roosevelt's call for ships for the movement of vital war materials means the end of shipments of "non-essentials," maritime experts said last night, and every American citizen eventually may feel the pinch.

As a result, women who prefer hair nets made in China, may have to do without.

India prints, which have many admirers, won't be coming in, perhaps

These are typical examples of hundreds of items which may have to make way for the movement of strategic materials.

The United States has approximately 7,000,000 tons of ocean-going ships, with an additional 2,500,000 tons operating on the Great Lakes.

Remains Of Nazi Bomber In England

A twisted propeller, a cogwheel and a tire from the landing gear are all that remains of one German bombing plane that took part in the blitz raid on London on the night of April 16. Although wrecks of German planes are old stuff now in Britain, a sentry is on duty to keep souvenir hunters away.

NOXZEMA 1¢ SALE

LIMITED TIME OFFER

● Nothing but an *actual trial* can possibly show you what a big difference Noxzema's new "perk-up" Cold Cream will make in the way your skin LOOKS and FEELS!

That's why this extraordinary 1¢ offer is being made! For fragrant, light-as-a-feather Noxzema Cold Cream is MORE than a grand cleansing cream. It's a "perk-up" cream! It not only cleanses your skin *thoroughly*, but because it contains the stimulating Noxzema medication, it has a glorious, tingling FRESHENING effect as well. Your complexion LOOKS and FEELS more "alive"—radiant. You, yourself, feel more poised, more charming!

TRY IT FOR JUST 1¢! Get Noxzema's new Cold Cream at any drug or cosmetic counter for just ONE CENT when you buy regular Noxzema! A 50¢ value for only 36¢! Ask for the 1¢ sale *today!*

Win a Congoleum

'Gold Seal'

RUG FREE

In a Word-Game Contest

Every effort has been made to ensure the utmost simplicity and fairness in this contest . . . . everyone has the same chance to win. Follow the rules listed below:

Get Entry Blanks at HALL'S

The two contest words are 'CONGOLEUM' and HALL.

Make as many 4 letter words as possible out of the letters contained in the two words.

Write out your 4 letter words clearly and attach to the entry blank you get from this store.

All entries must be turned in before closing time Saturday night. The winner will be announced in our window early next week.

The prize in this contest is a Congoleum Gold Seal Rug. No other merchandise can be substituted for this prize.

RICHARD HALL Ltd.

HALL'S SUPER VALUES

MAY GREAT MONTH OF MIRACLE VALUES

Misses' Cotton Print

PYJAMAS

Smartly tailored styles in colorful check, novelty print and plain colored two-piece pyjamas. Small, medium and large sizes. SPECIAL VALUE, ONLY **1.00**

Harvey Woods Sample

Reg .59 PANTIES

Superior quality plain or novelty knit rayon panties in brief style. Tearose shade only in small, medium and large sizes. SPECIAL VALUE .. **.39**

Marked Savings on First Quality

6 Thread Service Weight Real Silk Hosiery

Share the generous savings on this hosiery special. Clear, fine knit real silk in a splendid wearing, 6 thread weight. Full fashioned, with lisle reinforcements through the foot and with lisle garter welt. Shades include Tropicana, Aloha Blush, Illusion, Tropic Nude. Sizes 9 to 10½. SPECIAL SALE PRICE, pair ..... **.69**

Women's and Misses'

SPRING COATS One-Third Off

BROKEN SIZE RANGES

REG. 25.00 **16.67**

REG. 19.95 **13.30**

Two exciting sale prices on superior quality garments. Mostly boucles and nubby weave woollen materials in the season's smartest styles and colors. Women's, half-sizes, misses and some Junior sizes. Shop early for real savings!

Sharply Reduced For Clearance

Dressmaker and Tailored Reg. 14.88 Suits

You Save 4.00 On a Suit That You'll Wear Plenty **10.88**

The man tailored suits are expertly finished throughout. Choice of plain Navy, Grey or Black. Hairline Stripes. Small Checks, and sizes 15 to 20. The soft styled dressmaker suits are made of fine woollens in shades of Blue, Black, Navy and Grey. Sizes in the lot 12 to 20. Don't miss this splendid opportunity for saving.

THE SAVINGS YOU'VE WAITED FOR

Half-Size Sheer Dresses With Slips

SPECIALIZED SIZES IN SLENDERIZING STYLES

Lovely new dresses specially designed to flatter the fuller figure type . . . . softly shirred shoulders . . . . graceful skirts . . . . properly placed waistlines . . . . and many more effects that flatter. Printed designs in soft colorings with plain colored slips. Sizes 16½ to 24½. SALE PRICE ONLY **3.94**

Sale of Pastel Felt Hats

Lovely quality wool felt hats in a variety of tailored, brimmed, sporty or dressy types. Effectively trimmed with grosgrain ribbon. Beige, Dusty Pink, NoRose, Crater Blue. They look much more than OUR LOW SALE PRICE **1.98**

DIAL 5761 **RICHARD HALL LIMITED** Free City Delivery

Lux Toilet Soap's Lather is so CREAMY — it really works!

CHARMING Martha Scott, Columbia Pictures' newest star, says: "This care with Lux Toilet Soap is a wonderful aid in keeping skin smooth and soft." Try this method for a month: Just pat Lux Toilet Soap's rich *Whipped Cream Lather* lightly in, rinse with warm water and a dash of cool. Then pat to dry, and see how smooth your skin feels—how fresh it looks! Remember—Lux Toilet Soap is *down in price* so this Screen Star care can be yours at a real saving!

Martha Scott

NOW DOWN IN PRICE

Try this gentle beauty care for 30 days—

9 out of 10 Screen Stars use Lux Toilet Soap

A Lever product

MAIN STREET TOPICS

BREAKS PARKING BYLAW

For a breach of the parking bylaw Carl Wilson was fined $2 and 75 cents costs when he entered a written plea of guilty in police court this morning.

LIQUOR CHARGES

Illegal possession of liquor proved costly to a couple of men in police court this morning. One of them who was found to be in possession of liquor after an accident was fined $25 and costs and another who was discovered with a bottle on him last night escaped with $10 and costs.

AIR FIELD IDEA.

As an unofficial promoter of an unlicensed air field on Smith Milburn's farm up the Chemong Road, C. G. Kingan told the finance committee of the council Wednesday night that it "could be fixed up" for the purpose at small cost. City Engineer Parsons was asked to report on the place.

LAND 13 TROUT

Pat Hayden, F. Meeks and Bill Phillip inaugurated the trout season auspiciously this morning when they were successful in landing thirteeen brook trout, weighing altogether 6½ pounds. The largest trout was fifteen inches long, they report. The fishermen refused to say just where their favorite stream was, but it is believed near Garden Hill.

$50 TO HORTICULTURALISTS.

A grant of $50 to the Peterborough Horticultural Society was passed by the finance committee of the council Wednesday night on Alderman Roy's motion, seconded by Alderman Ovens. "They are giving us $50 value on the job they are doing at the Inverlea bridge," Alderman Roy said.

FINED $5 AND COSTS

"Soldiers have to obey the civil law the same as anybody else," Magistrate O. A. Langley, K.C., told William Buchanan of Havelock in a traffic case this morning. Buchanan had told the court that his nephew was home on final leave before going overseas and he had allowed the soldier to drive his car, although he had no driving license. For permitting his automobile to be so driven Buchanan, who is a war veteran and living on his pension, was fined $5 and costs, the charge being laid under the failure-to-produce section of the Highway Traffic Act.

FIRST C.G.E. OPENING

A report this morning that the Canadian General Electric Company opened its first buildings in Peterborough fifty years ago missed the exact mark by ten days. The date as verified by C. H. Ireson was April 20, 1891, and was the occasion of a grand ball attended by more than 4,000 people. At that time the company was known as the Edison Electric Company, and its decision to locate in Peterborough was undoubtedly the beginning of the industrial expansions which has made this city one of the outstanding communities of its size in Canada. The C.G.E. Company under the management of Ian McRae is now beginning its fifty-first year with a national significance which was undreamed of only a few yesterdays ago.

BANK CLEARINGS.

Clearings passing through the Peterborough Clearing House in April totalled $2,846,890 and one year ago in April the total was $2,467,606.

BANK CLEARINGS

Clearings passing through the Peterborough Clearing House for the same week one year ago when ounted to $662,487, an increase over thesame week one year ago when the total was $586,128.

BUY POWER MOWER

Purchase of a power lawn mower for the Nicholls Oval was authorized by the parks committee of the council last night. The Board of Works was asked to oil the roadways through the park. Alderman Roy, chairman, presided. The mower is being bought from the Johnson Motor Company.

CARS COLLIDE AT CORNER

Cars belonging to Earl Stephens, Toronto, and Gordon Shier, Maitland Avenue, were damaged yesterday when they met in collision at Simcoe and George streets. Stephens was driving east on Simcoe street and Shier making a left hand turn at the corner to go into Simcoe street when the accident occurred.

BELL PRESIDENT HERE

C. F. Sise, president of the Bell Telephone Company of Canada, was a visitor in Peterborough Wednesday afternoon. He was accompanied by H. G. Young, of Toronto, manager of the company's area west of Kingston. "Just to see our new building in your city" Mr. Sise told the Examiner in a reference to his visit. He said he was especially interested in reports that citizens liked the dial system.

VOLUNTEER CIVIL GUARD.

A full attendance is requested at the Parade of the Guard this (Thursday) evening at 8 o'clock in the Market Hall. The Guard will require a number of recruits to carry out the duties of A.R.P. work. The responsibility for the organization of the five branches of this work is placed on the municipal authorities by the Dominion and Provincial authorities, and the Mayor is anxious to have the different branches well under way. All get together this evening to thoroughly discuss and understand the grave responsibility that is part of the Guard duties. Every transport group leader have his group on parade. By order commanding officer.

MAKING IT EASIER

It is announced from Ottawa that a move has been taken to reduce the time and expense involved in making application for rent variation in controlled area. Printed forms embodying the necessary notice of motion or petition and accompanying affidavits will be supplied on request by the court clerk with whom applications are filed. These forms are accompanied by detailed instructions which will facilitate their completion. No charge will be made for the forms and Mr. Justice Martin, rentals administrator, says that their use should reduced to a minimum any expense involved in filing a rental application.

The Peterborough Examiner

VOL. LXXXV, No. 102 — PETERBOROUGH, THURSDAY, MAY 1, 1941 — PAGE 11

Students Using Rest Rooms Loitering Place

"It was a small piece of business, and certainly beneath the dignity of this city," said Mayor Hamilton last night in reference to a recent decision of the council requiring the operators of district bus lines to contribute to the upkeep of the public rest rooms on Charlotte street.

When that building was undertaken it was largely intended by the late Roland Denne, then mayor, to be used as a bus terminal, and some accommodation was included for persons waiting for buses to leave. The location was central, it was close to the leading hotel, and it was Mr. Denne's idea that in helping transportation lines to bring people into the city the council was encouraging a utility that might become a considerable asset.

Alderman Swanston, chairman of the property committee, suggested last night that the building should not be a loitering place for school girls.

He explained that girls from the Keene area, who come to the city every day to attend the Collegiate Institute, make "a hang out" of the rest room for women until the bus comes to take them home.

"They loiter around there, write on the walls, dig holes in the plaster, and that sort of thing, and it is no place for them," Alderman Swanston said.

"And they are getting their education here at half what it costs us," Mayor Hamilton observed.

Remove Benches

Alderman Bradburn suggested that if the place was to be permitted to be a common loitering place then the benches be removed.

As the new chairman of the property committee, Alderman Swanston was plainly declaring his own dissatisfaction with present supervision of the public rooms.

"I think we have the wrong man down there," he said.

"Tell him if he doesn't do any better, we are going to get rid of him," Mayor Hamilton advised.

A Stocker Echo

"Echoes and shades of Alderman Stocker," Alderman Dutton commented in reference to the deceased alderman's persistent campaign against the caretaker of the public building at the market.

Alderman Swanston said he believed the council could engage a man who would be able to take charge of the market and the public building, without being overworked.

It transpired last night that one of the bus companies had "sent in $10" as a contribution for the accommodation of the rest room "terminal." The property committee, however, decided in a resolution by Alderman Dutton to have that resolution rescinded.

Air to City

Just as an incidental recollection, it may be pointed out that as a promoter of the rest room for the market site, the late Mr. Denne believed that bus lines were doing at least as much unbuilding of Peterborough as the city was helping them; and that if people of the district were coming here to buy, or consult professional men, and so on, at least the advantage of a bench or two might be provided for them, if they wished to use them. However, it was always Mr. Denne's thought that the building should not be "a loitering place," and he assumed that some strict supervision would be applied to the proper conduct of the public. It was never imagined to be an assembly place for young teenage Collegiate students from Otonabee, or any other township.

One Of The Government's Pre-Fabricated Houses

The suggestion has already been made that the Federal Government is prepared to place prefabricated houses in Peterborough in case men working in war industries cannot find accommodation elsewhere. There appeared to be a feeling in some quarters that such houses would not be desirable in Peterboro and that they would conflict with the normal developments of home building. Knowing that one of these houses had been erected in Ottawa, the Examiner appealed to Gordon K. Fraser, M.P., to see if he could secure a picture, and it is produced ABOVE. Mr. Fraser explains the house is situated at the corner of Wellington and Bayswater Streets, and was erected so that Government officials and others interested could inspect it. It was erected during the winter, and now with the front walk in and the side finished it looks much better. Mr. Fraser assures us it looks very nice from the outside, and it is reported to be very comfortable inside.

Third Armored Regiment From Toronto Visits City

On a convoy exercise to Peterborough by way of Oshawa and Port Hope, the 3rd Armored Regiment of Toronto, under the command of Lieutenant-Colonel R. P. Locke, E.D., A.D.C., arrived in the city by motor transport at noon today for dinner at the Armouries, and left shortly after two o'clock on the return trip to their headquarters at the Canadian National Exhibition Park.

The regiment was formerly the Governor-General's Horse Guards, but is now mechanized as a unit of the new Canadian armored division. They left the C.N.E. this morning at 7 o'clock, and at Port Hope were greeted by the staff and students of Trinity College School and its principal P. A. C. Ketcham.

Organized about ten months ago, the regiment is at full strength with 601 officers and men. For their outing to Peterborough this morning approximately 465 officers and men were detailed, leaving a company guard in charge of headquarters at the C.N.E.

Carried Cooked Dinner

The regiment was preceded here by an advance party in command of Regimental Quartermaster Captain K. V. Stratton, a flying officer in the last war, who was in charge of the dinner arrangements at the Armouries. Long tables were set for the men in the main parade hall at the Armouries. The non-commissioned officers were assigned to the sergeants' mess, and the officers were served in the officers' mess.

Dinner was prepared and cooked before the regiment set out for Peterborough. It consisted of Irish stew, potatoes, bread and butter, cheese, jam and apples, and tea. The stew and potatoes were carried in special portable containers, handy insulated and ingeniously simple affairs that kept the food steaming hot. The only additionad detail of the meal was the brewing of tea on gasoline stoves that were included in the equipment.

The officers of the regiment under Lieut.-Col. Locke were Major H. M. Sharp, second in command; Squadron Commanders, Major I. H. Cumberland, Captain J. W. Eaton, Major A. K. Jordan, and Major G. D. Wotherspoon.

Marched Through City

As a mechanized regiment, the former C.G.H.G., travelled by motor transport of 64 vehicles, trucks and motor cycles.

Entering the city from the west, they dismounted at Charlotte and Bethune street, and preceded by their regimental band, marched to the Armouries in full battle order by way of George and Murray streets. This visit of the 3rd Armored Regiment, unannounced until this morning, brought to Peterborough its first martial footbeats and music in months. In their precision and smartness of movement the men gave evidence of their winter's training.

At the Armouries Lieut.-Col. Locke was welcomed by Mayor Hamilton and Major G. R. E. Melton of the Prince of Wales Rangers.

War—25 Years Ago

By The Canadian Press

MAY 1, 1916 — French troops drove Germans back at Fort Douaumont, Verdun. Russians in the Caucasus repulsed by Turks near Diarbekr. Dublin uprising by Irish extremists ended with surrender of remaining rebels in the city.

Ruth Draper And Percy Grainger To Give Concerts

Members of the Peterborough Canadian Concert Association who met in the Chamber of Commerce offices Wednesday night were enthusiastic over the announcement that Ruth Draper and Percy Grainger will be two of the world famous artists to appear here next season. Present plans call for two other concerts, and every effort will be made to secure the celebrated Orchestra of the New Friends of Music under the dynamic direction of Fritz Stiedry.

Representatives were present from Lakefield, and it was decided to appoint other representatives in other centres within easy driving distance of this city. Organization work was undertaken and committees named who will proceed, starting May 9, to accept applications from those who want to make sure of membership.

Dr. J. J. Craig presided and announced that some 200 renewal applications were already in hand, and in view of the fact that the capacity of the auditorium is limited, he urged everyone to make it known now among their friends that early application for membership is advisable.

From present indications it would appear that the full quota of members will soon be reached, as the enthusiasm for concerts, and especially the artists who were announced, was greater than it has ever been before. Next season will be the fifth consecutive season of concerts presenting top-ranking artists since the local Association was formed.

No White Bread

JOHANNESBURG, May 1 (CP). —South Africa will have no white bread after today.

Brown bread will be made from flour including a proportion of soya beans to conserve wheat, of which the Union produces little.

Churchill Club Makes Second Donation

One thousand dollars of the $2,240.00 required to send the 7th donation of £500 to England is now in hand, the second donation from the Churchill Club made this a fact, when $45.00 was turned in to the Peterborough and District British War Victims' Fund today. A group of ladies, headed by Mrs. T. F. McArthur, made their 5th donation in the sum of $20.50, and their efforts are worth special mention, for they had worked steadily and consistently to help the distressed people of England through this fund. The Kawartha Ladies' Bowling Club also helped with a $10.00 investment of good cheer to those in need.

Pony Raffle

Tickets for a draw on the pony donated by S. S. Staples of Ida will be available tomorrow. The cost will be 15c each, or two for 25c, or 10 for $1.00. Uptown they can be procured at Grafton's Ltd., and The Examiner office. They can also be procured from various interested helpers in the industrial plants.

If anyone has a saddle for a pony that they could donate to the fund we would be clad to hear from them.

Tomorrow night the teacher and pupils of Brailey's School, North Monaghan, are sponsoring a basket Social and Dance in Brailey's Hall for the benefit of the fund. Admission is only 25c, and ladies with baskets will not be charge admission fee. That's a cheap night's fun, especially when the money is again used to help other people out of a tight spot.

Previously acknowledged	$14,382.04
Box at In and Out Shop	2.40
E. M. F.	5.00
Kawartha Ladies' Bowling Club	10.00
A Group of Ladies, per Mrs. T. F. McArthur (5th donation)	20.50
The Churchill Club (2nd donation)	45.00
Total to date	$14,464.94

Euchre Party Enjoyed

CAMPBELLFORD, May 1—(ENS) Ladies of the Christ Church Parish Guild held a successful euchre Monday evening at the home of Mrs. G. Gilibrand, Queen street. Nine tables of euchre were played. Mrs. J. C. Anderson won the ladies' prize and Mr. Harry Bennett the gentleman's prize.

Jap Flier Sprays Three Priests With Bullets, Killing Two

Father Lawrence McAuliffe of Omemee has been in China for the past four years and has written to his parents, Mr. and Mrs. Patrick McAuliffe of Omemee telling them of some hair raising experiences he had been through since he left for China four years ago. Although he is only 28 years of age, Father McAuliffe has been through probably more than the average clergyman.

"Recently," wrote the priest, "two priests and myself from the mission had to flee into the nearby cornfields to hide from Japanese airplanes armed with machine guns. They came lower and lower and as they came, they strafed the fleeing Chinese in open country with fire killing a large number of them."

The two priests and myself lay flat on the ground but one airman saw us and sprayed the ground nearby with a hail of bullets. When the attack was over, I arose to my feet to find both priests dead on either side of me. They were mortally wounded.

Times were very difficult upon my arrival in China, the letter continued. A typhoid fever epidemic kept the priests and sisters working day and night to save the lives of some of the patients. We were always in danger of air attack. When the raid alarm sounded, many Chinese would flee into open fields to be shot down by machine-gun fire. The planes, without any resistance, would strafe the area sometimes for two hours and keep everyone in suspense.

In one city where I was stationed, an unmerciful bombing took place that just about destroyed all the buildings, Father McAuliffe wrote. He expressed confidence in a British victory over Germany and Italy. "God will remain with those countries where righteousness prevails," he said.

Although the Japanese - Chinese war has been overshadowed by the present European conflict, the situation in China has remained just as serious, he pointed out in the letter.

Obituary

MRS. A. J. WAKE

The funeral of the late Mrs. A. J. Wake took place from the home of her cousin, T. J. Quinlan of 307 Bethune street on Monday morning and proceeded to St. Peter's Cathedral where mass of requiem was offered by Rev. James Greenan for the repose of her soul. Father Greenan also delivered the sermon. The sorrowing relatives and friends gratefully received numerous spiritual and floral offerings. Interment was made in St. Peter's Cemetery where Rev. J. V. Masterson, D.D. read the prayers.

The pall-bearers were Arthur Pearle, F. A. Richards of Toronto; Henry LaPearle, Fred McCaskie, of Cornwall; Daniel Quinlan and T. J. Quinlan.

Judgment Given In Tolton Case

The Hon. Mr. Justice Greene in Osgoode Hall yesterday gave judgment in the Mable Ellen P. Tolton vs. Elgin Anderson case which was heard here last week in a special sitting of the High Court. The action by Mrs. Tolton was for a declaration that she is an equal partner with the defendant in a business carried on here under the name of the Ideal Dairy. W. J. Arthur Fair acted for the plaintiff and Hon. G. N. Gordon, K.C., for the defendant.

The Judgment is: I accept the evidence of the plaintiff and her husband in preference to that of the defendant and find that the plaintiff is and has been entitled to a half interest in the Ideal Dairy, since the purchase in the name of the defendant. Pursuant to section 35 of ThePartnership Act there will be judgment dissolving the partnership as of this date by reason of the conduct of the defendant. There will be a reference to the local Master to take all necessary accounts, and all proceedings necessary to dispose of the partnership assets and distribute the proceeds among those entitled. The reference shall include an inquiry as to what loss, if any, was occasioned to the partnership by the action of the defendant of Feb. 20, 1941, and an allowance to the plaintiff of the appropriate amount to compensate her. By reason of the finding that the plaintiff is a partner, the counterclaim fails and must be dismissed with costs. The plaintiff is also entitled to her costs of action."

84 Night Raiders

NEW YORK, May 1 — (CP). — The British Broadcasting Corporation said to-day that a record bag of 84 German night raiders were shot down over the British Isles during the month of April. This nearly doubled the previous record of 47 shot down over the Isles in March.

William Spittal Engaged As 'Pro'

Directors of the Peterborough Golf and Country Club have engaged William Spittal of Toronto as professional for this season, T. A. Mackay informed the Examiner today.

Mr. Spittal comes to the Auburn club highly recommended as a first class golfer and instructor, and has had broad experience in the maintenance of golf courses. While employed as professional at the Oakdale Golf Club, Toronto, he was solely responsible for converting their nine hole course into a fine eighteen hole course, and the nine greens he built are considered to be the finest to be found anywhere.

The record of Mr. Spittal as a player is well known to followers of the game in this province. Mr. Spittal holds the record for the qualifying rounds in the Ontario Golf Association, a score of 136 at the Rosedale course in Toronto. He has been runner-up and semi-finalist twice in the same tournament, and represented Ontario professionals against the last British Ryder Cup team to visit Canada.

Opening Tomorrow

The opening of Pattenick's Bargain Basement takes place tomorrow. They have a large and varied stock on hand and the way things look they intend to save you money.

Alternatives Are Offered To City Council To Pre-fabricated House Proposals

Alternatives to the federal government's proposal to allot several hundred temporary houses to Peterborough included not one note of disturbance of the local "even tenor of our way" or of community tranquilty in the recommendations of the finance committee of the council last night, following a report from representatives of the building trades, real estate interests and building supply houses.

One of the ideas projected as helpful to the cause of getting more than temporary roofs erected in Peterborough was a recommendation that the Dominion Government be requested to rescind the clause in the 1941 budget applying 8 per cent sales tax to building materials because it was likely to discourage building.

That was one idea. Another one appealed to the Dominion Government to amend the Dominion Housing Act in providing more liberal scope of its assistance, specifically that it increase the minimum for 90 per cent loans from $2,500 to $3,500. They also want the rent control order clarified in regard to houses to be erected this year.

Herb J. McCannan asserted that Peterborough needs at least two hundred and ffity houses "right now if each family was to have a home for itself." With him were Oliver Hayward, H. R. Scott, F. J. Overend, John A. Gibbs and C. H. Huffman. They proposed exemption of new houses from taxation for three years, 100 per cent the first year, 50 per cent the second, and 25 per cent the third; also that city lots be sold $1 "down," the city taking a note for the rest.

W. R. TURNER
Phone 4971 — 195 Simcoe St.
Heating—Plumbing
Tinsmithing
CONTRACTING, JOBBING, REPAIRING
"CRANE" PLUMBING FIXTURES
"HECLA" FURNACES
"IRON FIREMAN" STOKERS
IMPERIAL (ESSO) OIL BURNERS

GET A $100 LOAN
Repay $7.78 a month
No Endorsers Required
Loans made on furniture or auto. No credit inquiries of friends or relatives. Money usually the same day.

Cash Loan You Get	Amount You Pay Back Each Month Including All Charges: 4 mos. loan	8 mos. loan	12 mos. loan	18 mos. loan
$ 50	$ 13.13	$ 6.83	$ 4.73	
80	21.01	10.92	7.56	
100	26.26	13.65	9.46	$ 7.78
125	32.83	17.06	11.82	9.73
150	39.39	20.48	14.18	11.67
200	52.52	27.30	18.91	15.57
300	78.79	40.95	28.37	23.35

Other loans up to $500 available
Instalments based on prompt repayment and include charges of 2% per month as authorized by the Small Loans Act, 1939. *We guarantee* there is nothing else to pay. Phone or call to apply.
HOUSEHOLD FINANCE
—Corporation of Canada—
Established 1878
PETERBOROUGH, ONT.
Second Floor, Lansfield Block
177 Charlotte St., Opp. Loblaws
M. E. Hart, Manager — Phone 5841

Thank You

Your generous support of my opening sale convinces me that you appreciate this convenience of Personal Service and Free Delivery, combined with Quality Merchandise at Low Prices.
GORDON WHITESIDE.

It Pays to Buy QUALITY

THESE SPECIALS ON SALE THURSDAY, FRIDAY and SATURDAY, MAY 1ST, 2ND and 3RD:

MAXWELL HOUSE & Chase & Sanborn COFFEE - - - lb. 49c
CHOICE—Size 4 PEAS - - - 3 Tins 25c
CHOICE QUALITY Grapefruit JUICE 20-oz. Tins 2 for 19c
CHOICE DICED Beets or Carrots 4 Tins 25c
AYLMER Pork & Beans - 20-oz. Tins 2 for 15c
AYLMER—Vegetable or Tomato SOUP - - - 10½-oz. Tins 2 for 15c
RASPBERRY or STRAWBERRY JAM - - - - - - 32-oz. Jar 25c

OUR HOSTESS DEPARTMENT Suggests
Rhubarb Pies - - - Each 25c
Banana Cake - - - Each 30c

Fresh Meats
FRESH CUT Tenderloins lb. 27c
CHOICE BONELESS Leg Veal lb. 21c
C.P.C. Sausage lb. 18c
SLICED Bacon - lb. 29c

FRESH FRUITS VEGETABLES
FLORIDA SEEDLESS Grapfruit 4 for 19c
LARGE LUSCIOUS CUBAN Pineapples Each 18c
CALIFORNIA Carrots 2 Bun. 13c
FIRM, HOT HOUSE Cucumbers Each 12c

Carload Groceteria
346 CHARLOTTE ST.
FREE DELIVERY — PHONE 5715-5716

Heating System Problem Starts Argument

CAMPBELLFORD, May 1. — (ENS). — Estimates on the cost of installing a new heating system in Public Schools to be procured by the Property Committee of the School Board was the final decision of the Board of Education at their regular meeting held in the Council Chamber on Monday. The question of providing a new heating system resulted in several arguments between the members, since the Property Committee had failed to call a special meeting as promised at the last meeting. J. A. Irwin, chief instigator, stated: 'I want to see a definite move made at this meeting. Even the inspector's report states that the increasing sickness in the school during the winter months is the result of poor heating. If I had small children going to school, I'd rebel."

To this the chairman, Dr. H. O. Richardson, countered, "We have first to get the Council's permission, then that of the Municipal Board. Since that was turned down two years ago, it is going to receive less consideration at the present war-time conditions."

"I'd hate to be an instigator at such a time," replied W. R. Loucks, chairman of the Property Committee. "The metal used now might make the children greater tragedies. I can't fight for it now."

After continued voting by members, Mr. Irwin succeeded in having his motion carried, with a report to be made at the next regular meeting.

Encouraging reports of all departments were heard when Inspector A. H. Martin addressed the Board. 'I feel sure the Board will do what is best in improving the heating system and the playgrounds in this time of war."

Wants Manual Training.

It was his suggestion that manual training be carried on in the school. "Mr. Dunk," he stated, "had done effective work in his own class room and since he is a qualified teacher a scheme should be worked out to have it on the time table in the school." He also announced the coming Music Festival of Northumberland County to be held in St. Andrew's Presbyterian Church, Campbellford, on May 21, 22 and 23. The matter of auxiliary class work was brought to the attention of the Board by Principal C. S. Haig, declaring that the $25.00 granted to go ahead with this work was not sufficient, and that an additional $25.00 would be necessary to purchase supplies. 'Since the Department is reimbursing us it is our duty to grant this request," stated Dr. H. O. Richardson. The Board also left the question of school during the three days of the festival with Mr. Haig. Since Cobourg schools had closed last year during the festival, it was felt that Mr. Haig could use his own judgment in the matter of his school. The Board also granted entry fees of school pupils taking part, it was reported by Miss Dorothy Henson, to be some 40 entrants for the school this year. Property Committee chairman W. Roy Loucks enumerated purchases to be made in the High School, including a new anvil and work bench, on motion it was left with the Property Committee with power to act.

F. C. Bonnycastle, in questioning High School Principal E. H. Greig as to the number of students leaving for work on farms and factories, explained that the greatest loss was mostly in Upper School classes. The chairman also instructed secretary W. Stephens to purchase two copies of "Blood, Sweat and Tears" to be places in the school libraries, and the report of Inspector A. A. Martin to be turned over to the Internal Committee for further observation.

Bethany News

Mrs. Charles Reynolds and small daughter Peggy were guests for a few days last week of Mr. and Mrs. Jim Lever and Grandfather Lever, Toronto.

Misses Lily and Mattie Thompson spent a few days in Lindsay last week, returning home on Friday.

Miss Helen Stark and Miss Eunice Reynolds were visitors to Lindsay on Saturday.

Mr. and Mrs. Pagham and Mr. and Mrs. Roy Jarvis were visitors to Peterborough on Saturday.

The members of the Women's Association of the United Church held a very successful Spring tea in the basement of the church on Saturday evening, which was liberally patronized, netting $19, which will be applied to current expenses.

Mr. and Mrs. Harry Rogers of Lindsay, Mr. William Davis and Miss Lila Davis were Sunday guests of Mr. and Mrs. Harold Thompson.

Mr. and Mrs. William Saunders and family were Sunday guests of Mr. and Mrs. Charles Smith.

Mrs. Alfred Driver is the guest of her son Douglas this week, at New Toronto.

Mr. Anderson, who spent the winter with friends at Perth, has returned to his home with his daughter, Mrs. George Waddell.

Miss Margaret Jackson of Nicholls Hospital stall spent the week-end with her parents, Mr. and Mrs. T. J. Jackson.

Be Sure to Shop at

ZELLER'S
RETAILERS TO THRIFTY CANADIANS

ZELLER'S Friday - Saturday!

1.98

Sizes: 38 to 44

Sizes: 14 to 20

Sizes: 14 to 20

38 to 44 Sizes:

Dashingly Smart DRESSES

Of "Tippi Tim" Crepe – Washable

Dresses in the "casual" manner—smart for almost any occasion. Styles you can wear to tea or to "business"; styles for spectator sports or for golf. In colours that are soft-toned appealing "bright spots." Pink, rose, pastel blue, aqua, maize, pastel green, lilac. Also white. Some with trimmings of contrasting tones. Easy to launder.

Sizes: 14 to 20

TIMELY "BUYS"

Tennis Shoes 69c
Sizes 4 to 8 for ladies; sizes 1 to 5 for boys. White; brown. Zeller-priced, pair

Sport Oxfords $1.00
Ladies' and Growing Girls' styles, with cork rubber compound soles. Drill and Duck uppers. White, Navy, and two-colour combinations. Sizes 4 to 8

"Campers" 98c
Uppers of split leather; rubber soles. Brown—in children's and misses' sizes: 8 to 10; 11 to 2. Zeller-priced, pair

Men's Oxfords 89c
Brown; white. Sizes 6 to 11. Comfy and good-looking shoes for the active sportsman. Look for this splendid value in Zeller's Shoe Section. Pair

BIG BARGAINS

MOTH BALLS 2 lbs. 25c
Moth Balls of naphthalene, to help protect your winter garments.

MOTH BAGS 15c
See Zeller's assortment of Moth Bags, priced moderately. Will hold as many as four garments.

"UTILO" WARDROBE 2.79
Size 60 x 24 x 20; with slide-rite door. Equipped with refillable moth repellant container. Space for about 24 garments.

CHAIR COVERS 39c
Covers for Lawn Chairs; made of awning material, striped. Finished, ready to put on chair.

WATERPROOF COVERS 59c
Awning material, processed to shed water; made into covers for Lawn Chairs. Striped.

AWNING CLOTH, yd. 21c
Striped duck for awnings, covers for porch chairs, drapes for sun room. 15 inches wide.

TUBFAST PRINTS, yd. 21c
36 inches wide. Splendid quality. floral, stripe and check patterns. Splendid for making home frocks.

36 INCH BROADCLOTH 17c
Colours: champagne, nile green, medium green, pink, powder blue, orchid, navy, red, black. Zeller-priced.

WHITE BROADCLOT 2 yds. 27c
36 inches wide. Great variety of The smart and thrifty lady who "sews her own", will appreciate this value.

INFANTS' SHOES 85c
Sizes 1, 2, 3, of black patent; or white, pink or pale blue leather. "Zuider Zee" last. Chrome soles.

INFANTS PANTIES 19c
White "Lastex" Panties, wrapped in cellophane; small, medium, large. Also: Training Panties of ribbed cotton; sizes 2, 4, 6.

MADEIRA SLIPS 39c
Sizes one and two. Hand embroidered.

Outdoors Furniture

CHAIRS AND ROCKERS FOR YOUR PORCH OR LAWN — Folding style. Sturdy wood frame with striped canvas seat, back. Zeller-priced 1.59

FOLDING STYLE LAWN CHAIRS—With comfy sling seat of striped canvas. Sturdy and colourful. Zeller-priced 1.19

LAWN CHAIR WITH BOX SEAT—Frame finished in natural lacquer. Canvas seat and back. Zeller-priced 1.59

CAMP STOOLS—Light in weight, easy to fold, sturdy. For porch, lawn, country cottage; handy to take along on picnics. Zeller-priced 33c-44c

MEN'S WORK SOCKS 39c
All wool, grey work socks. Splendid to wear for sports too. Zeller-priced, per pair

MEN'S WORK SHIRTS 69c
Of navy or cadet blue cotton; fast dyes. Button-front style with two pockets. Sizes 14½ to 17..

MEN'S WORK PANTS 1.49
Three types: of grey striped, moleskin finished cotton; pencil striped navy or black denim; striped grey cottonade. Sizes 30 to 2

INFANTS' "MARY JANE" SANDALS 59c
Your choice of Black Patent or White Side Leather Sandals in sizes 1, 2, 3. Stitched toes. Zeller-priced, pair

TENNIS SHOES 49c-59c
Children's and Misses' Tennis Sandals and Tennis Oxfords in white, blue. Sizes 6 to 10½; 11 to 2. Zeller-priced at

LADIES' GIRDLES 79c
"Lastex" Girdles and Pantie-Girdles in small, medium and large sizes. Tearose; white. Zeller-priced

INFANTS' BIBS 19c
Lace and embroidery trimmed Bibs, padded. Of angelskin and pique. Add several of these to the Infant's Layette. Only, each

BABY BOOKS 39c
Keep a record of Big Days in the Little One's Life! See the pretty Baby Books, at Zeller's, with appropriate illustrations. Only

INFANTS' VESTS 25c
Long-sleeved, wraparound or button-front cotton; sizes 1 to 3. Zeller-priced.

"VANTA" VESTS 49c
Wraparound cotton vests with rayon striping. Long sleeves. Sizes 1, 2, 3. Zeller-priced.

INFANTS' NIGHTIES 25c
Long-sleeved flannelette nighties for tiny youngsters. Wrapped in cellophane. Zeller-priced.

INFANTS' PANTIES 25c
Of fine balbriggan cotton, with full-length panel in front and back. White. Sizes 2, 4, 6.

CRIB COVERS 1.00
Of rayon satin, quilted. Pink on one side; blue on the reverse side. Sizes 23 by 28. Zeller-priced.

Dainty Frocks and Slips for Ages 1 and 2

In the Infants' Wear Section – Priced For the Thrifty

DAINTY FROCKS—Trimmed with hemstitching, lace and insertions. Puff sleeve styles with round neck, or collar. White Voile 59c

DRESSES—SLIPS of lovely white voile. Trimmed with lace and ribbon. Lovely for your own baby; lovely for gift-giving. Zeller-priced, per garment 39c

"BUYS"

BRUSH and COMB SET—Pink; blue. Made in England. Zeller-priced, set 59c

"VANTA" SLEEVELESS VESTS—Slip-on style. Sizes 2 and 3. Zeller-priced ... 29c

WOOL VESTS—Made with long sleeves. Some: striped with rayon. Sizes 1, 2 and 3. Zeller-priced 59c

NIGHTGOWNS—Of flannelette. Trimmed with tucking and hemstitching. White, with pink or pale blue trims 39c

TERRYCLOTH BIBS — Pink, Pale Blue Bibs of soft soft terrycloth; or of oilcloth, with patch pocket 10c

MADEIRA PILLOW COVERS — Of fine quality white Hand embroidered. Zeller-priced, each 39c

For the Infant's Layette

INFANTS' CREPE ROMPERS—Colours green, maize, blue. Sizes 1 and 2 1.00

FLANNELETTE DIAPERS (27 x 27) 6 for 69c

Hosiery For Tiny Tots

- **ANKLE SOCKS**—Rayon and cotton mixture. White, pink, sky blue. With turned down cuff. Sizes 4 to 5½ 19c
- **PURE WOOL SOCKS**—Ribbed top. Double at heels and toes. White, pink, sky blue. Sizes 4 to 5½ 25c
- **WHITE WOOL HOSE**—Ribbed. Sizes 4 and 4½; 5 and 5½ 35c - 39c

"Things For Baby"

PRICED FOR THE THRIFTY

- **ENAMELLED COMMODE:** Pink, Pale Blue
- **HOT WATER BOTTLES:** Animal shapes
- **CRIB BLANKETS** of cotton eiderdown, size 30 x 40. EACH

59c

ZELLERS LIMITED

BEDDING FOR TINY TOTS

- **"ESMOND" CRIB BLANKETS**—Of pink or blue cotton eiderdown, with nursery designs. Size 30 x 36 49c
- **BLANKET—SIZE 36 X 50**—With Teddy and Bunny designs. Zeller-priced 79c
- **MATTRESS PADS**—Quilted Sizes, 17 x 18. Wrapped in cellophane 35c
- **RUBBER BED SHEETS**—White, pink, red. Size 27 x 36. Your choice of light or heavier weights 25c-39c
- **TOILET SEAT, FOLDING TYPE**— Ivory, pink or blue 1.59

Garden and Housecleaning Needs at Chown's

GARDEN SPADES
Standard Grade ... 79c
Digging Forks ... 99c
Garden Hoe 8-inch ... 59c

TURF-EDGERS
D.H. Straight Shank ... 85c
L.H. Straight Shank ... 1.10
D. H. Bent Shank ... 1.19

GARDEN RAKE

Heavy Steel Frame. 14-tooth ... 59c

A Brighter Basement

A 10-lb. bag of Whitewash Lime and a 7-in. wide brush for applying. Both 49c

PURE TURPENTINE
Imperial Quart Bottle ... 35c

LINSEED OIL SOAP
Livingston Brand BLUE BLOSSOM
Bring a tin and we shall fill it at the daring price. per lb. ... 15c

Save the Cost of Repapering with CLIMAX WALL-PAPER CLEANER
Regular 18c. Special Friday, Saturday and Monday. Two for ... 29c

CANCO
Cold water paste. In 1, 2 or 5-lb. bags. Per lb. ... 15c

GLASSEX
A labor and time saver for cleaning windows. 6 oz. ... 15c

WIZARD SHEEP MANURE
A Natural Plant Food and Soil Builder for lawns, flowers, vegetables, shrubs and trees. One bag equals whole wagon load of barn yard manure.

5 lbs.	.39
10 lbs.	.69
25 lbs.	1.10
50 lbs	2.00
100 lbs.	3.25

GREEN LAWN FENCE
Heavy Guage Steel Per Foot
12-inch .. 11c
18-inch .. 13c
40-inch .. 15c

GREEN LAWN STAKES
36" ... 12c

Step Ladders
Quality material, bolted under every step.
5' Each 1.59
6' Each 1.89
Heavier quality and longer ladders in stock.

HUBERT
CHOWN HARDWARE
417 GEORGE ST. - OLD EXAMINER BLDG.
PHONE 6186 WE DELIVER

Farewell Given Young Family

LILY LAKE, May 1— (ENS). — A very pleasant event took place at the home of Mr. and Mrs. Orville Young on Friday evening when about one hundred and fifty friends and neighbors fathered to honor them prior to their departure for their new home in Otonabee.

Mr. and Mrs. Young and family, who have always taken a keen interest in the activities of the community and in the Sunday School, and whose hospitality has so often been enjoyed, will be greatly missed.

During the evening Mrs. William Steinkrauss read an address and Mrs. Gordon Hancock presented Mrs. Young with a silver-encased pyrex casserole from ladies of the W.A of which Mrs. Young has been a valued member. Afterwards Arthur Hancock read an appropriate address, and on behalf of the community Mrs. Clarence Ferguson presented Mr. and Mrs. Young with a chest of Community silverware. Misses Evelyn, Isabel, and Lulu Young were presented with crystal necklaces by three of the girls, Audrey Hatherley, Sheila Wilson and Ruth Steinkrauss.

In a few words Mr. and Mrs. Young thanked their friends for the gifts.

Dancing and cards were enjoyed, and dainty refreshments served at midnight.

Previous to this occasion the Girls' Class of Lily Lake Sunday School met at the home of their teacher, Mrs. D. R. Wilson, when Miss Gladys Young was presented with a compact and Jean with a necklace, the presentations being made by Jean Hancock and Margaret Ackison.

CAMPBELLFORD PRODUCE

Eggs.—Dealers offered the following delivered prices for ungraded eggs: A-large, 19c; A-medium, 16c; A-pullet, 14c; B, 15c; C, 12c.

Butter—Prices to retailers in pound prints—No. 1 grade, 30c; No. 2, 29½c.

Cream.—Churning cream continued at 32c for Special; No. 1 grade, 31c; No. 2 grade, 28c.

Poultry (liveweight).—Chickens: 1 ½ to 2½, 12, 10, 9; 2½ to 4, 9, 7, 7; 4 to 4½, 19, 8, 7; 4½ to 5½, 11, 9, 8; 5½ to 6½, 12, 10, 8; over 6½, 13, 14, 8. Hens: Over 6 lbs. 10, 8, 6; 5 to 6, 9, 7, 6; 4 to 5, 8, 6, 5; under 4, 7, 5, 5.

In The Bag

Hon. J. L. Ilsley, Canada's wartime Finance Minister, is shown arriving at the Parliament Buildings, Ottawa, to deliver the new budget which proved the stiffest yet presented to the Dominion. The all-important budget is in the bag carried by Mr. Ilsley.

Escape Of British Army In Greece Proves Tonic To Great Britain And The Empire

(By KIRKE L. SIMPSON.)

WASHINGTON, May 1 (AP) — The disclosure of astonishingly light British casualties in Greece, and the escape of at least three-fourths of the 60,000 Imperial troops who had seemed to be in a Nazi trap, should prove a tonic to the British people.

Whatever may be the fate of 12,000 men unaccounted for and presumably still fighting as valiant a rearguard action as history records, a British military disaster that could have shaken Empire Cabinets and even the Churchill War Ministry in London has been averted. Britons around the world were braced for far worse news from Greece.

It goes without saying that an immediate result will be formal renewal by Parliament of Prime Minister's Churchill's war leadership commission next week.

British nerves were in need of such a tonic. Whether as a prelude to an all-out Nazi attack on the citadel of the British Empire itself, or to mask new thrusts elsewhere at British lifelines, the German nightly air attack on Britain is mounting in a new crescendo.

Coupled with the most sustained big-gun bombardment of the Dover area, the Nazi aerial attack is taking on a definite new pattern. It might mean either invasion, or a German plan to shift additional air forces from east to west to batter such essential entry ports as Plymouth and forestall arrival of United States help.

Yet the British escape from Greece, on Greek suggestion, has very definite significance as affecting other battle fronts. Whether the evacuated Empire troops rally with Greek comrades for a new stand on the strategic island of Crete or rejoin the British Army of the Nile in Egypt, they represent an important and tested fighting unit supplementing General Wavell's Middle East Command.

The fact that only 60,000 men composed the British force in Greece is another asset item. It confirms previous estimates that Britain had been able to send less than 100,000 men to aid the Greeks; but it also means that the British forces in East and North Africa available to block the Axis road through Egypt to Alexandria and the Suez Canal are greater than they appeared to be during the British retreat in Libya.

Much of the Nile army must have been transferred to East Africa, since only about four divisions, some of them drawn from other sources than Africa, were landed in Greece. With virtual completion of the East African campaign, it cannot be doubted that General Wavell's army in North Africa is rapidly expanding again to cope with the Axis threat from Libya.

Mr. Churchill's announcement that British battle casualties in Greece totalled only 3,000 men is surprising. During their successive withdrawals down the Greek peninsula, the British forces were exposed to Nazi bombers. German claims that heavily laden British transports had been blasted in Greek waters added to fears of a horrifying loss ratio.

A story of British staff skill in effecting the retreat and evacuation must lie behind the cold figures. Another military miracle, almost equivalent to the escape from Dunkirk, has been wrought to prove that the technical skill of British army leaders is rising steadily to meet the supreme peril in which Britain and the Empire stand.

Honored In Death

LONDON, May 1 — (CP). — The George Cross was awarded posthumously to 2nd Lieut. Michael Floud Blaney of the Royal Engineers for "most conspicuous gallantry in carrying out hazardous work in a very brave manner." No details were announced.

A Spanish Hookup!

NEW YORK, May 1—(AP).—The German radio, as recorded today by the National Broadcasting Company, announced that Salvador Marino, Spanish Falangist leader, had arrived in Berlin "to conduct negotiations aiming at complete political alignment between Germany and Spain."

BUY IT TODAY—AT YOUR DEALER

Dr. Reddick Addresses Young People's Group

CAMPBELLFORD, May 1—(ENS)—An address by Dr. C. S. Reddick featured the weekly meeting of the St. John Y.P.U. The speaker chose as his subject, "What is God Like?" He emphasized to the young people that God was willing to be a friend of all those who so desired such friendship.

Miss Helen Palliser led in the call to worship and the opening prayer of the meeting, while Miss Lelia Mitchell gave the scripture reading. Other items on the program included readings by Mrs. Frank Potts and Miss Edna Slumskie, and vocal solos by Mr. Harvey Donald. During the business portion of the meeting Len Smith announced that a special meeting would be held May 12 in the church.

He Must Be Noisy

TALLAHASSEE, Fla., May. 1. — (AP)—Florida's Senate passed unanimously a bill to make an intoxicated person immune from arrest unless he creates some disorder. Senator Fred P. Parker, who died Sunday, sponsored the measure, explaining that he favored it because he once had a farmer friend who was arrested for intoxication while peacefully sleeping in his automobile and had to sell his 40-acre farm to pay his fine.

FREE! At your Grocer's
A Superior Quality Heavy Glass
Measuring Cup
when you purchase one package of
QUAKER Natural BRAN

Makes your BRAN RECIPES more delicious..yet COSTS MUCH LESS!

Quaker Bran costs much less than prepared brans. Because it's milled in fine, thin flakes it mixes easily, rises lightly, makes every bran recipe easier to make. And because it is natural bran, you get that real nut flavour that makes all bran dishes richer and more delicious. *Save money—get better baking results.*

GET YOUR MEASURING CUP TODAY . . .

It's made of clear glass with tri-lip pouring spouts. Standard 8-oz size with correct measuring indicators clearly marked. Made in Canada by a leading glass manufacturer.

SUPPLY LIMITED . . . HURRY!

LAWN & GARDEN SUPPLIES

At Pratten Hardware

There's plenty of day-dreaming at the office and at the kitchen table these days! Dad's got some grand plans for his rock garden . . . Mother just can't wait to start her rose bushes . . . the youngsters are just bursting with plans to help! It's time to start planting again. (We're ready!) with tools to help you.

Garden Rakes .....59c to 1.29
Garden Hoes .....59c to 1.00
Spading Forks .....98c to 1.45
Extra Value Forks .....ea. 1.15
Garden Spades .....79c to 1.19
Grass Shears & Hedge Clippers, 59c to 1.85
Trowels and Small Weeders .....ea. 15c

TREE PRUNERS 1.25 to 4.90
TURF EDGERS For Flower Beds and Walks 85c and 1.00
HAND CULTIVATORS 85c and 1.15
PRUNING SHEARS For Trimming Bushes, etc. 85c

SEEDS
Steele-Briggs Pkg.
Flower ad Vegetable Seed .....5 and 10c
STEELE-BRIGGS SELECTED LAWN GRASS SEED ..... Pkg. 20c Lb. 45c 5 Lbs. 2.15

Lawn Mowers
Special Values Priced At
7.25-8.90-$10
See our 8.90 and 10.00 Mower. We believe these are exceptional value at this price.
LAWN BORDERS — Painted green for around flower beds and walks.
12" high .....ft. 10c
18" high .....ft 12c

DOWN IN PRICE
VIGORO Complete Plant Food
Like other Swift products, Vigoro is the leader in its field. For all plants, feed Vigoro.
Vigoro Tablets, pkg. 15c lb. 10; 5 lbs. 45c, 10 lb. 80c; 25 lbs. 1.50; 50 lbs. 2.50.

PRATTEN HARDWARE
396 George St. Phone 7523 We Deliver

"YOU'LL BE PROUD TO SERVE DELICIOUS OVEN FRESH ANN PAGE Cakes"

We invite you to try Ann Page cakes this week-end. Made in A & P's own bakery. Only high quality ingredients are used. They're so delicious you'll be proud to serve them as your own. Delivered oven fresh daily.

ROLL Chocolate Marshmallow lb. 15c
ANGEL CAKE Plain 16-oz. Cake 25c
CUP CAKES Pkg. of 6 13c
DOUGHNUTS Plain or Sugared Doz. 12c
POUND CAKE Chewy lb. 23c
POUND CAKE Sultana or Golden lb. 19c
FRUIT CAKE English Lge. Cake 25c
FRUIT CAKE Southern Cake 27c
BAR LAYER CAKE Ea. 15c
SPICE CAKE Ea. 15c
OVEN-FRESH!

A&P

BUY WAR SAVINGS CERTIFICATES REGULARLY
25c WAR SAVINGS STAMPS OBTAINABLE AT ALL A & P STORES

PEAS IONA 4-Sieve 3 16-oz. Tins 25c
TOMATOES AYLMER CHOICE 2 28-oz. Tins 23c
GREEN GIANT PEAS 2 16-oz. Tins 25c
TOMATO JUICE AYLMER 2 24-oz. Tins 25c
ROBINHOOD OATS 48-oz. Pkg. 16c
CATCHUP LIBBY'S Gentle Press Bot. 14c
BEANS LIBBY'S 3 Ps Tins 19c 2 20-oz. Tins 15c
LOBSTER FANCY CANADIAN ½'s Tins 27c
SHRIMP FANCY SMALL 5½-oz. Tin 17c
PRUNES 70-80 SIZE lb. 8c
SOAP CHIPS BULK 4-lb. Box 25c
PURE LARD SUNNYFIELD lb. 7c
OLD CHEESE NIPPY lb. 23c
MILD CHEESE NEW lb. 18c
JEWEL SHORTENING 2 lbs. 27c
PINEAPPLE Singapore Sliced or Cubed 16-oz. Tin 13c
ORANGE JUICE SUNSHINE 46-oz. Tin 39c
JOHNSON'S WAX 1-lb. Tin 59c
JOHNSON'S GLO-COAT Pt. 59c
PALMOLIVE SOAP 2 Reg. Cakes 9c
PALMOLIVE SOAP 3 Giant Cakes 20c
FRY'S COCOA ½'s Tin 19c 1's Tin 38c

Low EVERYDAY Prices

PRUNE JUICE 25-oz. Tin 9c
DIAMOND CLEANSER Tin 4c
Corn Starch DURHAM Pkg. 9c
CORNED BEEF 2 12-oz. Tins 29c
STEAK & Mushroom Holland's ½-lb. Tin 20c
STEAK & Mushroom Holland's 1-lb. Tin 33c
POWDER Ann Page Baking 16-oz. Tin 15c

A&P COFFEE CUSTOM GROUND
Vigorous and Winey BOKAR 1-lb. Bag 39c
Mild and Mellow 8 O'CLOCK 1-lb. Bag 35c
Rich, Full Bodied RED CIRCLE 1-lb. Bag 31c

Mother Parker's TEA
Yellow Label Black ½ lb. pkg. 36c
Yellow Label Mixed ½ lb. pkg. 36c
Orange Pekoe ½ lb. pkg. 41c
Tea Bags 18's pkg. 19c

Everyday SAVINGS

POWDERS O-K. JELLY 3 Pkgs. 14c
PEARS IONA KEIFFER 3 16-oz. Tins 25c
FRUIT SALAD AYLMER 16-oz. Tin 19c
VEGETABLES MIXED 2 12-oz. Tins 23c
Corn Flakes Quaker or Kellogg's 2 Pkgs. 15c
SHREDDED WHEAT 2 Pkgs. 23c
Chicken Oatleaf Boneless ½'s Tin 19c

Jelly Powders Shirriff's 2 Pkgs. 11c
Marmalade Shirriff's Orange 1-lb. Jar 21c
Marmalade Shirriff's Orange 2-lb. Jar 31c
Pure Jam E. D. Smith's Straw. or Rasp. 32-oz. Jar 41c
Asparagus Tips A & P Fancy 12-oz. Tin 14c
Tomatoes Iona 28-oz. Tin 11c
Lombard Plums 2 16-oz. Tins 13c
Pancake Flour Aunt Jemima 2 Pkgs. 27c
Maple Syrup Old Colony 16-oz. Bot. 29c
Corn Syrup Beehive 2-lb. or Crown Tin 18c 5-lb. Tin 39c

SOUPS Heinz Asst. 2 10-oz. Tins 25c
KETCHUP Heinz 2 14-oz. Btls. 35c
BEANS Heinz Tomato Sauce 16-oz. Tin 13c
SPAGHETTI Heinz 2 15-oz. Tins 23c
INFANT FOODS Heinz 3 Tins 25c
JUNIOR FOODS Heinz 2 Tins 19c
BUTTER Heinz Peanut 2½-oz. Jars 35c
BUTTER Heinz Peanut 1-lb. Jar 27c
AMMONIA Handy 3 Pkgs. 13c
APRICOTS Aylmer 2 15-oz. Tins 25c
COCOA Iona 1-lb. Cont. 15c
CRISCO ½'s Tin 19c 1's Tin 49c
SANDWICH McCormick's Bo-Peep lb. 16c
MOLASSES Household 2 11½'s Tins 17c
MOLASSES Household 24½'s Tin 15c
MONARCH FLOUR 7-lb. Bag 29c
MONARCH FLOUR 24-lb. Bag 81c
PEARL SOAP 10 Bars 35c

NORTHERN TISSUE 3 ROLLS 25c

A & P SELF-SERVICE FOOD STORES
Owned and Operated by The Great Atlantic & Pacific Tea Co. Ltd.

PRICES SUBJECT TO MARKET CHANGE. PURCHASES LIMITED TO FAMILY WEEKLY REQUIREMENTS.

A&P HIGH QUALITY GUARANTEED MEATS

STEAKS Sirloin, Wing, Cube or Porterhouse
ROASTS Sirloin, Wing, Face Rump or Porterhouse lb. 29c
BONELESS ROUND STEAK or ROAST lb. 29c
BLADE ROAST lb. 18c
SHORT RIB ROAST lb. 19c
PRIME RIB ROAST lb. 25c

ROYAL BRAND TENDERIZED SMOKED
HAMS Whole or Shank Half lb. 25c Face Half lb. 28c
CENTRE SLICES lb. 35c
TENDER COOKED—READY TO SERVE
HAMS Whole or Shank Half lb. 31c Face Half lb. 31c
CENTRE SLICES lb. 39c

BONELESS SMOKED PORK SHOULDERS lb. 25c
FRESH MILK FED VEAL LEGS lb. 23c RUMP FILLETS lb. 27c
BONELESS VEAL ROAST lb. 16c
FRESH Lamb Legs lb. 27c LOINS lb. 25c
LAMB FRONTS lb. 15c

Fruits and Vegetables

B.C. WINESAP APPLES EXTRA FANCY GRADE LARGE SIZE 6 lbs. 19c
FRESH SPINACH CURLY LEAF 2 lbs. 15c
FRESH CABBAGE GREEN lb. 5c
CALIFORNIA CARROTS Lge. Original Bunches 2 for 11c
CUBAN EXTRA LARGE PINEAPPLES lb. 19c
FRESH RIPE STRAWBERRIES Box 17c

« « « PERSONAL AND SOCIAL » » »

Mrs. Claude Rogers has returned from Arizona, where she spent the past winter.

✧ ✧ ✧

A picnic for sightless folk of the counties of Peterborough and Victoria is to be held this summer. Although similar affairs are held frequently in Western Ontario, the picnic will be the first venture of its kind here. A tentative date of July third was set at the annual meeting of the Local Advisory Board to the Canadian National Institute for the Blind.

✧ ✧ ✧

The dancing season opened Wednesday night at the Summer Gardens in a gay mood, with over 1200 attending. Rhythmic music played by Ossie Williams and his band, with charming Miss Sally Hayden as vocalist. An unusual decorative effect, striking in its simplicity, is achieved by white and blue streamers and a smartly designed black and white orchestra stand. The dance floor, new this season, is adapted to roller skating, which is to be introduced later in the season.

✧ ✧ ✧

Mrs. C. J. Alcock, Chamberlain street, was hostess at a farewell party for Mrs. Alex Rahkonen and Miss Mary Rahkonen, who are leaving the city shortly to reside in Toronto.

✧ ✧ ✧

Miss Jean and Miss June Tarkington, twin daughters of Mr. and Mrs. H. Tarkington, 222 Wolfe street, are celebrating thirteenth birthdays today.

✧ ✧ ✧

Mrs. Bruce Mills of Hamilton was in town Wednesday for the Henry-De Carlonis wedding and reception.

✧ ✧ ✧

The final meeting of the Y.M.C.A. Friday Night Supper Club this week will be a ladies' night, with dancing in the gymnasium, bowling and billiards following supper. Mr. Douglas Grant is in charge of arrangements.

✧ ✧ ✧

Brigadier and Mrs. McIlhiney, who were stationed in Peterborough during the last year, when Brigadier McIlhiney was an officer in charge of the Salvation Army Temple Corps, are spending several days in the city, the guests of Mr. and Mrs.

DO YOU KNOW . . .

A meat loaf may be baked for individual servings by using muffin tins. This also decreases the baking time.

✧ ✧ ✧

Mushrooms and cauliflower blend well. Combine them after cooking and serve with butter or cream sauce. Good for luncheon dish.

✧ ✧ ✧

To scale fish more easily, nail them on a convenient stick, allowing for a handle, and this will make an excellent implement.

✧ ✧ ✧

....A licorice red hat of twisted straw looks good enough to eat and has a gay vegetable trim. This same red is found in snakeskin bags, shoes and belts.

✧ ✧ ✧

....For a tailored navy costume there are some calfskin shoes that are stitched in a metallic copper thread. Copper-toned straw makes a saucepan hat to match.

Tells of Four Doors Open To Blind Since Great War

Four doors being opened to blind persons since the first Great War were discussed by Miss Norma Hughes under the topics of "Social Contacts," in connection with sightless persons getting into the social world with their seeing companions, "Economic Independence," "Social Welfare" and "Education," in which she told of the Braille system used at the Canadian National Institute for the Blind, and the service of home teachers, which enables the blind to learn reading, typing, knitting or (a very important factor in the lives of middle-aged people whose sight fails them) how to carry on many of the household tasks to which they have been accustomed. The Institute has two main objects, to assist blind people in every possible way, and to prevent blindness.

Miss Hughes spoke Wednesday afternoon at a meeting of the W.C.T.U. in the Green Room of the Y.W.C.A., Mrs. R. T. Rehill, president, in the chair.

Of the $1,500 given by the community fund, Miss Hughes explained, some will be spent on Institute w rk in the city, some on library service, field secretary, home teaching and relief work.

A condensation of the report given by Mrs. R. Whalon, welfare convener, at the annual meeting of the Local Advisory Board of the Canadian National Institute for the Blind, was given by Miss Hughes to illustrate what the Institute is doing in Peterborough. The report reveals that at the present time in the city and county of Peterborough there are forty-two registered blind persons, with three awaiting registration pending investigation. During the period from March, 1940, to March, 1941, over one hundred visits have been made by the convener to blind persons residing in the city and county. Those in the city are visited on an average of at least once a quarter, and those outside the city, numbering eleven, at least once or twice a year.

Twelve eye examinations have been made, two persons having been supplied with glasses as a preventative measure, and one application for an artificial eye has been received. One person has received the pension for the blind.

$25.00 was spent to bring Christmas cheer to the sightless people in this district; $135.00 was spent on subsidiary allowances granted to people not eligible for the pension, and $92.89 was spent on relief, making a total of $252.89 spent by the welfare convener. The Institute supplied two radios to needy persons who are shut in.

Clip sheets were read in connection with the liquor traffic, and the statement made that only one-quarter of the money spent in liquor is returned for taxes. Prayer was led by Mrs. A. J. Throop, and the Bible reading given by Mrs. J. A. Spencer.

J. T. Braund. After having been in charge of war work in the Province of Quebec, Brigadier and Mrs. McIlhiney are now retiring from active service. Brigadier McIlhiney had the privilege of entertaining the Governor-General and Prime Minister Mackenzie King during their recent tour of Quebec.

✧ ✧ ✧

Layette Shower Held By Group

A layette shower was held at the April meeting of George Street Baby Band, which took place at the home of Mrs. A. Brotherstone, Waterford Street, with Mrs. W. H. Frise presiding. Following a Bible reading given by Mrs. D. O. Lavis, little Dona and Arlie Brotherstone were heard in a vocal duet, and a summary of the convention at Brockville was presented by Mrs. Frise.

A talk on "Mary, the Mother of Jesus," was given by Mrs. (Rev.) Brown, and an outline of conditions in China presented by Mrs. W. H. Morton, honorary president. Mrs. E. E. Ingall read a chapter from the study book. Plans were discussed for a tea to be held in the tea room of George Street Church on May 15.

Auxiliary Tea At Armouries Is Largely Attended

Many guests attended the spring tea held Wednesday afternoon at the Prince of Wales Rangers' Mess in the Armouries by the Women's Auxiliary to the Stormont, Dundas and Glengarry Highlanders, and were welcomed by the president, Mrs. R. T. E. Hicks-Lyne, and the first vice-president, Mrs. James Turnbull.

In the tea room Mrs. J. M. Gemmell and Mrs. S. J. Burnham presided at the handsome silver urns. Patriotic in theme and very effective was the decorative cellophane table centre of red, white and blue, with graduated matching tapers in silver candelabra.

Mrs. Herbert Mason was general convener, the tea convener was Mrs. Ken Kingston and tea room hostesses were Mrs. R. T. F. Brain and Miss Claire Mason. Assisting to serve were Mrs. B. Merrett, Mrs. F. Lockhart, Mrs. C. W. Boorman, Miss Margaret Hamilton, Mrs. James Matthews, Mrs. Jack Green, Mrs. George Leeming, Mrs. H. Willis, Mrs. W. Westran, Mrs. F. Gant, Mrs. S. Cowan, Mrs. J. H. Campbell, Mrs. Herbert Cardwell. Mrs. J. H. Moore was convener of a homecooking table, assisted by Mrs. S. J. Watson, Mrs. J. Jebson, Mrs. H. K. Clifton.

A Dresden plate quilt made by Auxiliary members, was drawn for by Mrs Hicks-Lyne, and won by H. T. Allison, 593 Bethune street, with Mrs. J. Collis and Mrs. J. Post in charge of tickets. Tea cup reading was done by Miss Anne Heideman and Miss Claire Mason, and Mrs. W. R. Philip was treasurer.

ENQUIRY COLUMN

By MARY MOORE

Question—I have been wanting to write asking you several things, but won't bother you with all of them this time because most of them are about canning. I would like a recipe for making soap, and please don't send me the one on the —— can. It does not mix well. If you have one you could recommend I would certainly like it—if it could be cut in half so that I could make a small amount of it at a time would you be kind enough to say so? Thanking you. I'll write again when canning season is near.—Mrs. Ben. Harris.

Answer.—I have a good recipe for Cold Soap that a friend of mine uses to conserve all her drippings. It may be halved.

Cynthia's Cold Soap

Two quarts melted grease (or drippings of any kind that have been strained through double cheesecloth), 3 pints cold water, 1 can lye, 2 tablespoons boxed borax, ½ cup ammonia. Carefully empty lye into cold water, let stand until lukewarm. Pour slowly into lukewarm fat. Stir until thick like heavy cream. Add borax dissolved in a little water and the ammonia. Stir very well; let stand until it sets. Cut into bar sand let stand a couple a months before using. Always use granite utensils for soap making.

Question.—I saw Mrs. Cooper's letter in the paper and thought her cake very good. Would you like to print my recipe for Spanish Bun? I send it because it is such a favorite with everyone who tastes it.

Spanish Bun (contributed by Mrs. A. More)

One-half cup butter, 1 cup sugar, 2 eggs, 2 cups sifted flour, 3 teaspoons baking powder, 2 teaspoons cinnamon, ½ teaspoon nutmeg, ½ cup milk. Mix and sift together the flour, baking powder and spices. Cream the butter very well and sift in the sugar, creaming. Add the yolks to the butter mixture and beat the whites separately until very foamy but not stiff. Sift the flour mixture into the butter mixture alternately with the milk—about a third of each at a time. Then fold in the beaten whites. Bake in buttered sheet cake pan at 345 deg. Fahr. When done, cover with

Brown Sugar Boiled Frosting: One cup brown sugar, 1/3 cup boiling water, 1 white of egg (this may be held out of the cake if you wish without making much change in its texture), ½ teaspoon vanilla or ¼ teaspoon coffee powder or essence. Stir together sugar, water over low heat until sugar melts. Boil without stirring until soft ball will form when tried in cold water—238 deg. Fahr. Cool syrup gradually, add slowly to white of egg beaten until stiff, and continue beating until it thickens. Add flavoring and spread over cake.

Answer.—Thank you ever so much for this delicious sounding recipe—I had forgotten that Spanish Bun existed and will try it promptly. If any other readers have recipes they can recommend to us, would they be kind enough to send them in?

Dance Recital Of Interest Is Presented

An interesting dance recital by pupils from the studio of Leone Comstock with guests entertained afterward at a delightful tea, was held Wednesday afternoon in the Business and Professional Women's Club rooms.

Dancing to such nursery rhymes as "Humpty-Dumpty"; "PussyCat"; "Goosey-Goosey Gander" and "Little Miss Muffet," a group of babies ranging in age from not quite three to five years were very sweet, taking part with evident enjoyment, graceful in their curtsies, and presenting an adorable picture in brief-skirted frocks of pastel shades. In this group were Barbara Smith, Christine Monk, Sheila Jones, Flynda Simmons, Donna Minnicola, Marilyn Smith.

A clown dance was well presented by a seven-year-old group, Catherine Canning, Barbara Walker, Joanne Curtis, Joanne Currie, Margaret Donnelly. A descriptive Mazurka, a Russian peasant dance, was done with considerable skill by Mary Walker, Ruth Regan and Mary Strickland, and a ballet dance, "Pas de Trois" (Dance of the Three People), was a graceful presentation by Miss Comstock, Iris Forbes and Marion Hollingsworth.

A solo number to Chopin's Waltz in B Minor, danced by Miss Comstock in a pink chiffon ballet costume, was expressive and effective. A nosegay was presented to their teacher on behalf of pupils by small Joanne Curtis at the conclusion of the recital. Gwen Craw was at the piano throughout the program.

Mrs. T. Regan presided afterward at the lace-covered tea table. Twin vases of navy glass filled with pink, yellow and white snapdragons were attractive table arrangements, and the tea assistants were Miss Margaret Walker and Miss Ruth Regan.

Milady Pays And Pays To Keep Up Her "Face"

To the cost of keeping up her "face"—and the average Peterborough woman spends between $20 and $40 a year on it—Tuesday was added another $3 to $7 as a result of the jump from 10 to 25 per cent in the excise tax on cosmetics.

Under the general heading of cosmetics come a multitude of beauty aids from the common-place lipstick, powder and rouge to the fancier "mask" and "night-pack."

Because the profit on cosmetics is wider than on many products, the 10 per cent excise tax previously imposed was absorbed by the manufacturer.

To Pay For Beauty

This time, believe those in the beauty business, the rising cost of beauty will be carried by milady. The experts claimed the woman who patronizes the "salons" pays $40 or $60 yearly for her cosmetics, and the stenographer who gets much of her creams and powders at the dime store, spends between $20 and $25.

Dime store beauty clerk and exclusive "salon" managers agree the higher cost of "face" will make milady none-the-less lovely to look at.

Summing it up, they say "she will sacrifice just about everything before her face—why these days you feel positively naked even without nail polish."

Julia DeCarlonis Weds John Henry

The marriage took place at St. Peter's rectory Wednesday afternoon at three o'clock of Julia Mary De Carlonis, daughter of Mr. and Mrs. Peter De Carlonis, to John Leslie Henry, son of Mr. and Mrs. Wm. Henry. Father J. A. Greenan performed the ceremony.

The bride, who wore an afternoon dress of baby blue chiffon with Bishop sleeves, a cartwheel hat of matching straw, and corsage of pink roses and sweet peas, was attended by her sister, Mrs. R. Ouimet, wearing a beige frock with black accessories and corsage of red roses. Mr. Ludvic was groomsman.

A reception was held afterward at 186 Aylmer Street, the home of the bride's parents, for immediate members of the family. Mrs. De Carlonis, mother of the bride, was in a sequin-trimmed gown of black crepe with corsage of Talisman roses, and the bridegroom's mother, Mrs. Henry, wore heaven blue crepe and a corsage of sweetpeas.

After a short motor trip, Mr. and Mrs. Henry will live at 523 Aylmer Street. The bride travelled in a frock of printed silk with brown fox jacket, brown accessories and corsage of gardenias.

WHYALLA, South Australia — (CP).—One of Australia's greatest engineering works, construction of a 236-mile water pipeline, to cost about $10,000,000 from the Murray River to this growing industrial town, has been started.

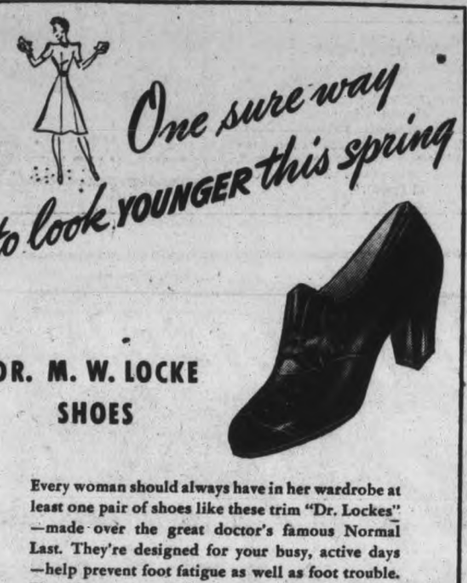

One sure way to look YOUNGER this spring

DR. M. W. LOCKE SHOES

Every woman should always have in her wardrobe at least one pair of shoes like these trim "Dr. Lockes"—made over the great doctor's famous Normal Last. They're designed for your busy, active days—help prevent foot fatigue as well as foot trouble. Wear them and you'll feel younger . . . look younger!

R. NEILL LTD.

350-354 George St. Phone 8495

DARLING'S ANNUAL SPRING

SALE!

This selection of gorgeous New Spring Styles Will Thrill You

Dresses 7.95

Reg. 12.95 to 19.95

Sizes 12 to 44

Delightful one and two piece Dresses. Wide selection of styles and colours. Shop early!

Stunning New SPRING COATS 17.95

Reg. 24.95

Tailored and Dressmaker SUITS 17.95

Reg. 24.50

BUY NOW!

It Costs No More To Buy on the Budget

DARLING LADIES' WEAR

384 George St. Phone 9781

Elizabeth Arden

BLUE GRASS FLOWER MIST PLUS A LOVELY ATOMIZER

$1.50 REGULARLY $2.00

for a limited time only

To know the complete delight of Blue Grass Flower Mist, spray it on after every bath . . . after every shower. The fragrance lingers . . . exquisite and unforgettable.

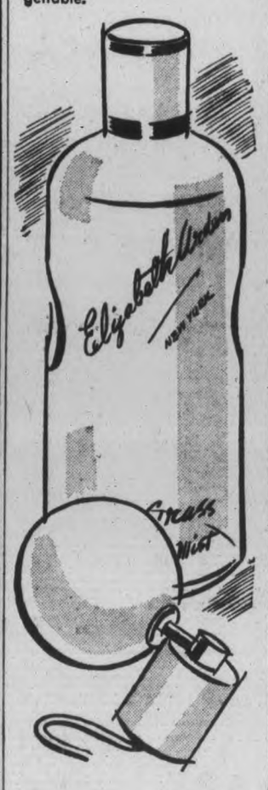

McDERMID & JURY

Cor. Charlotte and George Streets

FEMALE PAIN

Women who suffer painful, irregular periods with nervous, moody spells due to functional cause should find Lydia E. Pinkham's Vegetable Compound very effective to relieve such distress. Pinkham's Compound is made *especially* to help such weak, tired women during difficult days. Thousands of women have reported remarkable benefits. Made in Canada. WORTH TRYING! Any drug store.

Superfluous Hair

On Face and Moles

Completely, Permanently, and Painlessly Removed by Electrolysis. Eyebrows permanently arched. For appointments 'Phone 6423, or write

MRS. MARIE MURDUFF

409 Wolfe St.

ROBT. FAIR & CO. LTD.

Friday and Saturday Clearing All Spring

COATS SUITS DRESSES

20% Discount to ½ Price

Summer Dresses

A splendid new assortment of Summer Dresses for your selection ..... 2.98 to 8.95

12.95 2-Piece Wool Suits CLEARING 4.98

Blue, rose and rust colors

May Sale Of House Furnishings

Friday and Saturday will be genuine bargain days. We offer special low prices on Drapery Material, Made-up Drapes, Curtain Nets and Marquisettes, Floor Coverings, Feltol, Linoleum and Congoleum Rugs and Window Shades.

New Arrivals This Week

Beautiful fresh new Frilled Curtains White, cream, ecru and combination colorings. We advise early buying for a selection. This is our last delivery until June 1st. Pair—

1.00 to 4.95

Ball fringe, plain and two tone colors Drapery Fringe in all wanted shades. Edgings in bright shades for curtains. Drapery gimp in a wide selection of colors. Worsted rug and carpet binding.

SPRING COATS

IN A SENSATIONAL SALE

12.95 14.95 16.95

You will be surprised at the Coats you are going to see in this special sale.

The values are outstanding – the styles are numerous and flattering. A grand selection. Sizes for juniors, misses and half sizes.

DRESS SALE - 3.95

One of a kind. Reg. up to 9.95. Prints—Pastel shades, in a varied selection of styles and sizes.

The VOGUE

LADIES' WEAR

186½ CHARLOTTE ST.

Where Style and Quality Cost Less

« « « WOMEN'S WORK AND INTERESTS » » »

Cooking Highlights Found In A Trip To United States

By MARY MOORE

....And how did I get across the border on a mere visit Do you really want to know? Because I want to tell you!

First—I didn't take any American money with me but one thin dime filched from Peter's bank. He's been saving it for years and I have yet to break the news of my treachery to him—(I didn't use it and it is back in the bank now so he may never know unless he bothers to read this).

But since I bought my fare in Canada (which incidentally don't YOU do, for I had to ask my friends in the U.S. to GIVE me the amount it cost to travel on American soil to return to our Foreign Exchange board), I thought I didn't need any. Then I stayed with dear friends who called me the Duchess because I went about without a purse most of the time (however being careful to be within speaking distance of my host—the source of supply—at all times One has to have such things as hair-dos and stamps and kleenex you know).

✧ ✧ ✧

Garny's cooking stunts (my hostess you know) with home grown vegetables during this Spring are unusually good. They were so welcome in our house; and from the type of buying I observed on the market this week other housewives are trying to make our root vegtables stretch as far as possible. These suggestions will give your vegetable cooking a lift until asparagus time is in full swing.

Turnip and Potato Scallop

(Garny's purpose in inventing this dish was to reduce her family's consumption of starches—she says no matter how substantial the meal her family expects and eats bread.)

Slice either equal amounts of turnips and potatoes, both pared—or 2/3 turnips and 1/3 potatoes—into hot milk in casserole—3 cups thinly sliced turnip and 1½ cups sliced potatoes make a fairly large casserole—and add either 2 tablespoons grated or ¼ cup finely sliced onion, and salt and black pepper. You will need between 2 to 2½ cups milk—depending on depth of casserole. Bake at least 1½ hours at not more than 300 deg. Fahr. Garny served flat broiled ground beef cakes with this and plenty of brown gravy and I thought it was a delicious family dinner—cheap too.

Carrots

These are too good for us raw, Garny says—(and I say ditto) to cook—so she invariably serves them in the role of a salad:—carrot strips, iced and curly; shredded with cabbage and boiledd ressing; she even put a whole scrubbed carrot on each dinner plate in place of a hot cooked vegetable one day and it looked very nice. It is YOUR business to educate your family to these changes. Carrots, being a bright colored vegetable—can take the place of other imported salad ingredients until our own come in—IF you serve them raw.

Garny's Imitation French Fried Onions

It is best to use local Spanish type onions for this, but local cooking onions are good too when they are not sprouted.

Peel and slice about one-quarter inch thick 6 or 8 medim sized Spanish type onions. Dip them in flour and shake off all excess flour. Lay in buttered casserole and sprinkle with salt and pepper (about 1 teaspoon salt and ⅛ teaspoon pepper) and brush lightly with 1 tablespoon melted butter. Add just enough hot water to cover bottom of dish to depth of ¼ inch—just enough to prevent burning. Bake at about 350 deg. Fahr. and watch, adding water if necessary but letting it cook away toward the end. If they do not brown enough, raise up toward top oven to give crisp effect to top layer just before serving. I think you will want to add this to your vegetable file after you have tried it once. Tops with beef in any form—and the onion small throughout the house is practically nil.

Italian Spinach

Rub the inside of your small preserving kettle with a clove of garlic,—and if you like garlic very much stick a toothpick in it and drop it in the pot. To pot add 1/3 cup cooking oil and warm it and add spinach—2 lbs. before it was washed and trimmed. The Spinach MUST BE WELL DRAINED or too much liquid collects and has to be discarded and some of the oil goes with it. Have over rather hot fire and constantly lift and turn the spinach to mix it with the oil and make it wilt. As soon as it is wilted be ready to serve your meal; if it is held over heat it will lose its bright green color. Just before serving chop spinach a little and add salt and pepper to taste.

The toothpick in the clove of garlic helps you to fish it out just before serving. You might like to add ½ cup oil instead of just 1/3 cup.

Hopping John

This is a delicious discovery for me—of course I have heard of it, but certainly have never tasted it before.

Two cups cooked dried peas (soak ¾ cup dried green peas overnight and cook until tender), 2 cups liquor in which peas were cooked, 3 slices salt pork diced, ½ to 1 teaspoon salt, dash of pepper. ½ cup rice — preferably brown. Cooked canned peas could be used, but this would be a makeshift. Panfry the salt pork brown (about 5 minutes), add other ingredients except rice, bring to boiling point, add rice, cook slowly until rice is soft—about 25 minutes. A ham bone and its fat is a good substitute for the salt pork.

Savory Limas

To 2 tablespoons bacon fat add 1 tablespoon each chopped green pepper and grated onion and saute for about 5 minutes, then add 1 cup tomato juice, 1 teaspoon horseradish, 2 teaspoon salt, a few shakes of black pepper and 4 cups cooked lima beans which have been soaked overnight before cooking. Simmer about 10 minutes to reduce amount of liquid before serving. A delicious substitute for potatoes on a vegetable plate.

Bean Roll (from can of Pork and Beans)

Through the meat chopper put 1 No. 2 can Pork and Beans, ¼ lb. cheese, and 1 pimiento, mix well and add about 1 cup stale crumbs—just enough to make the loaf into a roll—before rolling add salt if it is needed. Form into roll and roll in crumbs, and place on buttered shallow pan, and bake at 350 for about 45 minutes, basting several times with ¼ cup boiling water to which some butter has been added. This mixture may be shaped into cutlets, crumbled, and panfried. White Sauce or any other preferred savory sauce may be used to serve over this.

Dinners Of The Week . .

By MARY MOORE

SUNDAY
Deep Veal Pie with Flaky Crust
Asparagus with Melted Butter
Celery Hearts and Radish Roses
Baked Custards with Caramel Sauce
Coffee

MONDAY (Economical)
Cream of Spinach Soup
Rice Ring with Curried Eggs
Shredded Cabbage and Carrot Salad with Boiled Dressing
Apple Crisp Coffee

TUESDAY
Apple Juice Cocktail
Baked Stuffed Beef Heart
Baked Potatoes
Celery and Lettuce Salad
Deep Rhubarb Pie Coffee

WEDNESDAY (Vegetarian)
Tomato Bouillon
Cheese Fondue
Mixed Salad of Greens with French Dressing
Butter Tarts with Whipped Cream
Hard Rolls Coffee

THURSDAY
Farmers' Sausages baked on Scalloped Potatoes
Stuffed Tomato Salad Mayonnaise
French Spanish Bun Coffee

FRIDAY
Rolled Stuffed Fillets of Haddock
Turnip and Potato Scallop
Chopped Spinach
Cottage Pudding with Apricot Sauce
Coffee

SATURDAY
French Onion Soup
Dressed Spareribs
Pan Roasted Potatoes
Tomato and Cabbage Slaw
Shredded Fresh Pineapple
Cookies Coffee

FASHIONS

Spring time is suit time even for the school age crowd. This cute bolero suit is smart as well as practical for your little girl's Sunday best. Make several blouses of crisp cotton to keep her looking sparkling fresh all the time. Suspenders hold the flared skirt in place and are a feature she is certain to like. If you choose navy blue taffeta for her suit, white ruffling adds a charming touch to the bolero that she will wear with dresses, too. This same pattern can also be used to make an every day skirt with bright cross bars on the suspenders for color interest.

Style No. 2867 is designed for sizes 6, 8, 10, 12 and 14 years. Size 8 requires 1⅞ yards of 35-inch fabric for bolero and skirt; 1¼ yards for blouse and ruffling; 1⅜ yards for separate skirt.

Pattern number .....
Size .....
My Name .....
Address .....
.....

I enclosed 20c for postage

DOROTHY DIX

DEAR MISS DIX—My mother was father's constant companion and he was greatly dependent upon her. She worked beside him all day and was rarely out of the sound of his voice. She died about two years ago and naturally he is very lonely and he has begun to get moody and feel that he is persecuted. He does not play golf nor go to church. He belongs to several clubs, mostly of people his own age, but when I urge him to become active in them he becomes angry. I have tried to get him to take part in civic and community matters, but he refuses. The only thing he wants to do is go around with very young women. He tries to make dates with them and when they evade him and make excuses and keep him waiting he is very miserable. He is 68 years old. Now I feel that he has as much right to happiness as any one, but where can he find it?—LOIS.

✧ ✧ ✧

ANSWER—Well, one thing is certain, and that is that he won't find it in pursuing young girls. No young woman is interested in anything about a man of 68 except his pocketbook, and when she has deflated this good and properly she gives him the air. How could it be otherwise? What interest has a rheumatic old man, who wheezes when he walks, for a chit whose idea of pleasure is dancing all night and jumping around all day? What interest has a young girl in the society of an old man whose every idea seems as antiquated to her as if it was something out of a hair trunk in the attic, and whose code of morals and manners and conventions are as different from her as if they belonged to a foreign race?

If your father thinks that he will find happiness in marrying a young girl, he is sadly mistaken. He will find nothing but misery, which will be all the more intense when he contrasts it with the companionship he had with your mother.

I do not think that a man of 68 is too old to marry, provided he marries a woman of his own generation, one who was brought up in the same school of thought that he was and who has the same way of looking at things. Between middle-aged and elderly men and women there can be a beautiful companionship which make the last lap of the journey happy and contented for them both, and that will give them the home without which both are restless and dissatisfied.

For men and women who have been at the heads of their own houses for many years find it impossible to adjust themselves to living in their children's houses, no matter how kind and good their children are to them.

But this problem of making the old happy is a very difficult one to solve, because as people grow older their interest in things fades, their zest in life dies out, and yet they demand of life the thrills and joy that they had when they were young.

They want to be amused, yet few things entertain them. They want companionship, which is hard for them to get, because their old friends and those they loved have died, and they take no interest in new people. They want to indulge in the amusements they did in their youth, but thier feeble old bodies will not permit them.

Hobbies Are Important

That is why we should all cultivate some fad in our youth so that we may have something to fall back upon for entertainment when we are old. An interest in collecting postage stamps or prints or autographs, or in reforming something or other, or in playing golf. This is a staff that carries man an old person safely over the latter end of life.

But we have to let people find their own amusements. They invariably reject the one we offer them. But pray heaven that your father doesn't find his in marrying a gold-digger young enough to be his granddaughter.

✧ ✧ ✧

REAL FRIENDS A RARITY

Dear Miss Dix—I am a young man but I am already becoming cynical about friendship. Try as I do, I can find only two real friends. To me a real friend is one who can understand and sympathize with you, not merely an individual with whom you can have a good time. I have loved, but the girl does not understand me. Until she does, she cannot be a real true friend, let alone being a lover. I want more real friends. How can I get them?

JACK T.

✧ ✧ ✧

ANSWER—If you have two friends who really understand you and sympathize with you, you are lucky and rich beyond the dreams of avarice. Most people go through life without finding even one real friend.

We all have many acquaintances whom we like, and who like us; people whom we enjoy knowing and who add to the pleasure and gayety of life, but the feeling between us is all on the surface. It does not go deep. We call these people friends, but they could not stand your test. They do not even try to understand us. They take us at our face value.

They never know what is in our real souls. They don't want to know, and as for your sympathizing with us—pouf! Try talking to your friends about your own affairs and see how quickly they yawn in your face.

And if it is hard to make a man friend, Jack, believe me, the task of finding a girl friend is harder still. Indeed, it is virtually impossible, because there is the barrier of sex between you. A girl may be a sweetheart, but only once in a blue moon will you find a girl friend.

DOROTHY DIX.

LIPSTICK Stays On —when it's DON JUAN

. . . stays on though you eat, smoke, drink or kiss, if used as directed. Lasting loveliness for your lips . . . natural . . . soft-looking, appealing . . . Not smudgy or smearing. Young, vivacious, seductive shades. Only $1.10. Rouge and powder to match $1.10 each. Large trial sizes 15¢.

New Shade! MILITARY RED ..Real Red Red Exclusively DON JUAN Try it Today!

M-m! Here's the treat of the year! These Rice Krispies Marshmallow Squares are just the thing for parties, teas, holiday festivities. So quick and easy to make, even a child can do it! So economical, too!

And this is only one of the many enticing ways of serving Kellogg's Rice Krispies — the cereal that has brought gayer breakfasts to thousands of Canadian homes. You'll find Rice Krispies so crisp they actually crackle and snap the moment you pour on milk or cream!

"Rice Krispies" is the registered trade mark of the Kellogg Company of Canada Limited for its delicious brand of oven-popped rice. Make sure you get several packages tomorrow. Made by Kellogg's in London, Canada.

RICE KRISPIES MARSHMALLOW SQUARES
½ cup butter
½ pound marshmallows (about 2½ dozen)
½ teaspoon vanilla (if desired)
1 package Kellogg's Rice Krispies
Melt butter and marshmallows in double boiler. Add vanilla, beat thoroughly to blend. Put Rice Krispies in large buttered bowl and pour on marshmallow mixture, stirring briskly. Press into shallow buttered pan. Cut into squares when cool. Yield: 16 2½-inch squares (10 x 10-inch pan).
VARIATION: Nut meats and cocoanut may be added.

BUEHLER BROTHERS
326 GEORGE ST. FRIDAY PHONE 3680
Cash and Carry Specials — Slightly Higher if Delivered

SMOKED FILLET 19c lb.
SAUSAGE MEAT • LARGE SAUSAGE 12½c lb.
Fresh Cut SHOULDER VEAL Chop - 2 lbs. 33c
SLICED Salmon lb. 20c
BUEHLER BROTHERS 326 GEORGE CALL 3680
VEAL PATTIES 17c lb.
BEEF HEART 10c lb.
FRESH FILLET 17c lb.

Enjoy these fine jams made from Canadian fruits — according to Government standards. Buy several jars at these special prices.

RASPBERRY With pectin added — 32-oz. jar 27c
STRAWBERRY With pectin added — 32-oz. jar 28c
RED PLUM With pectin added — 32-oz. jar 23c
Crabapple Jelly For tarts or meat or as a spread — 32-oz. jar 23c
Lemon, Orange and Grapefruit MARMALADE A tasty breakfast treat —32-oz. jar 25c

COWAN'S COCOA - ½-lb. Tin 14c 1-lb. Tin 24c
Puffed Wheat - 3 Pkgs. 27c
One Glass Free with every 3 pkgs. Purchased
RED & WHITE Packed in Vacuum Tin COFFEE ½-lb. Tin 30c 1-lb. Tin 55c
RED & WHITE ORANGE PEKOE TEA - - ½-lb. Pkg. 40c 1-lb. Pkg. 80c
FIVE ROSES—Best Bread Flour FLOUR - 24-lb. Bag 89c 98-lb. Bag 3.19
LARGE SIZE PINEAPPLES - Doz. 2.45 At their Best for Preserving
RED BIRD BROOMS - - - Each 29c

SPECIALS FOR THURSDAY, FRIDAY AND SATURDAY, MAY 1ST, 2ND and 3RD

FALCON BRAND COCOA Special 1-lb. Tin 21c
DEWKIST LOMBARD PLUMS 3 Tins 25c
POLLY PRIM SWEET MIXED PICKLES 18-oz Jar 22c
STRAWBERRY, FINGER BISCUITS lb 17c
DEWKIST GREEN GAGE PLUMS 3 Tins 25c

Red & White—11-oz. Ice Box Jar PEANUT BUTTER . . 15c
Gold Medal DICED CARROTS . . . 2 tins 17c
Penn Brand PEARS . . 2 16-oz. tins 19c
Kolona COFFEE, 1-lb. bag . . . 44c
Snowdrop 1-lb. Pkg. MARSHMALLOWS . . 23c
MOLASSES SNAPS, lb. 10c
Sweet Juicy Navel ORANGES, doz. 33c
Northern Spy APPLES, peck 55c
New Texas CABBAGE, lb. 6c
Rivermead—Plain or Pimento CHEESE . . 2 pkgs. 29c
Can. Med. Cheddar CHEESE, lb. 27c

Bee Hive Syrup 2-lb. Tin 19c 5-lb. Tin 39c

Make light fluffy biscuits in a few minutes — just mix and bake.
Tea-Bisk 24-oz. pkg. 19c 2½-lb. pkg. 34c

To help you in SPRING HOUSECLEANING

Rinso-washed curtains stay bright and gay — Lge. Pkg. 23c
Use the same soap especially made to prevent R.O. — 2 Cakes 13c
Protect your woolens with safe Lux care — Lge. Pkg. 23c
Lux Toilet Soap's whipped cream lather cleanses pores thoroughly — 3 Cakes 15c
Sunlight gives the purest smell of natural cleanliness — 5 Cakes 25c

HAWES' FLOOR WAX - lb. tin 43c

Ivory Soap Lge. Cakes 2 for 19c
Comfort Soap 5 for 23c
Flusho For the Bathroom 21c
Ricketts BLUE 2 Pkg. 13c
Snowflake Ammonia Clean and Sterilizes 2 pkgs. 11c

USE THE EXAMINER CLASSIFIED COLUMNS FOR QUICK RESULTS

Bring or Phone your Ad–Dial 4641–to the Ad Taker Before 1 o'clock Daily and on Saturday, 10 o'clock. Rates Low as 1c per word.

Births Marriages In Memoriam Cards of Thanks Deaths

BORN

GILDERS.—At Nicholls Hospital, on Thursday, May 1, 1941, to Mr. and Mrs. N. Roy Gilders, of 588 George street, a son, William Roy.

RUSAW.—At St. Joseph's Hospital, on April 29, 1941, to Mr. and Mrs. Delmar Rusaw (nee Evelyn Emery), the gift of a son.

McCOMBE.—In Glasgow, Scotland, on Tuesday, April 29, to Mr. and Mrs. Peter McCombe (nee Peggy Donaldson), a daughter.

DIED

OLIVER, David — Suddenly, on Thursday, May 1, 1941, at the residence, 726 Elcombe Crescent, David Oliver, beloved husband of the late Elizabeth Irvine and father of Mrs. Bruce Livingstone, in his 80th year. Funeral service on Saturday, May 3, at 2 p.m., from the residence of his sister, Mrs. Annie Evans, 726 Elcombe Crescent; Rev. C. C. Boyter of Park Street Baptist Church officiating. Interment, Little Lake Cemetery.

McQUAIG, Albert.—In Warsaw, Ontario, on Wednesday, April 30, 1941, Albert McQuaig, beloved husband of Clara Miles, in his 67th year. Resting at his late residence, Warsaw, for funeral service, on Friday, May 2, at 2 p.m. standard time. Interment, St. Mark's Cemetery.

ENGAGEMENT

Mr. and Mrs. Wilbert Northey of Omemee announce the engagement of their eldest daughter, Berneice Lenore, to William Mark, youngest son of Ann Jane and the late William Brennan of Peterborough. Wedding to take place Saturday, May 24.

IN MEMORIAM

SMITH.—In loving memory of Mrs. A. B. Smith (Elva M. Braund) who passed away one year ago today.

Fond were the ties that are broken,
Dear was the one who has gone;
In memory we ever shall keep her
As long as the years roll on.
—Always remembered by Jerry and Gladys.

CARD OF THANKS

Robert Pollock of Smith wishes to express his sincere thanks to the attending nurses and doctors of Nicholls Hospital, and to all who sent flowers, fruit, etc., during his recent illness.

Mr. Frank Marino wishes to thank the attending doctors and nurses, relatives, friends and all those who helped in any way during his recent sad bereavement.

Mrs. H. Cruikshank wishes to thank her many friends for the many thoughts of kindness and flowers given to her during her illness.

FLORISTS

TURNBULL'S FLOWER SHOP
Cut Flowers, Funeral Designs, Potted Plants. Service at all hours. 441 George St. 'Phone 7583—Nights 8586.

THE PETERBOROUGH FLORAL CO
Flowers Delicately Arranged.
For All Occasions.
436 Water. Telephone 6912—Nights 6746

COMING EVENTS

First insertion, 20 words or less, minimum charge, 50c. Subsequent consecutive insertions, 40c per insertion. All over 20 words, 2c per extra word per insertion.

SWIM PARTY, Y.W.C.A. Gym. members, Friday 7 p.m. Phone "Y" for particulars. Junior lessons. Saturday morning; Senior lessons, Monday evening.

RUMMAGE SALE, 344 Water street, Saturday, May 3, Group 3, George Street United Church W.A. Doors open at 9 a.m.

RUMMAGE SALE, 374 Water; Saturday, auspices 10 Troop Cubs and Scouts. Doors open 9 a.m.

O.Y.P.A. DANCE, Keene Town Hall, Friday, May 2. Leahy's Orchestra. Admission, 25c.

BRITISH - ISRAEL LECTURE. — "Signs in the Heavens and the Earth Beneath," by Rev. H. D. Linnen of Toronto, Paragon Hall, Friday, May 2; 8.15 p.m. Silver collection. All welcome.

KINSMEN CLUB DANCE, Legion Hall, Friday, May 2. Red Moncrief's Orchestra. Shopping Certificate Draw and winners announced at dance. Admission 25c each; dancing free.

DANCE at the Silver Slipper, Mount Pleasant, May 2. Come One, Come All, and enjoy a good evening.

LOCAL COUNCIL OF WOMEN.—Banquet for Provincial Council of Women at St. Paul's Church, May 8, at 6.30. Honorable Gordon D. Conant, guest speaker. Tickets, 50c.

RUMMAGE SALE, Reid Street Hall, auspices Trinity Missionary Society, Friday, May 2; 7 p.m.

PERSONALS

MEN! WANT NORMAL PEP, VIM? Try OSTREX TONIC tablets. Stimulants and oyster concentrates aid to normal pep, vim, vigor. Get special introductory size to-day, only 35c. Call, write McDermid-Jury in Peterborough and all other good drug stores.

PERSONALS

Custom Tailoring

DOES YOUR COAT OR SUIT NEED Altering? Have it done now. Tony Pepe, Greene Building. Dial 4295.

Piano Tuning

WILLIAM R. POTTER, PIANO TUNing (formerly of Heintzman Co.). 220 King George.

PIANO TUNING. ARTHUR COLLIson. Dial 6765.

3a Hairdressers 3a

DIXIE SIMONS — PERMANENTS $2.50 to $7.50. Telephone 5402. 320 Charlotte.

PARIS BEAUTY SALON — MAY Specials—Permanent $1.95, Other Permanents $2.50 up. Try our Razor Haircut and Styling with your next Permanent. Dial 5311 (opposite Bell Telephone).

LIVEN YOUR HAIR WITH A SCALP Treatment by Jean Jones, 379 George. Dial 8543.

VINCENT MARINO, HAIR-STYLIST AT Mary Marino Beauty Salon — Our $5.00 Oil-Wave Special $3.50. Hair Conditioning and Facial Treatments. 8663.

END PERMANENTS, CHILDREN $1.00, Adults $1.25. Full Oil Permanents, $2.50 up. Downer's. Telephone 8874.

FOR SALE

4 Miscellaneous 4

THREE-BURNER GAS STOVE, WITH Oven, Day-Bed. Dial 8396.

MAN'S BICYCLE, $15.00. 59 McDONnel, between 7 and 8 p.m.

CHOICE USED TIRES—600 x 16, 625 x 16, 550 x 17, good tread, ready to run. Canadian Tire Corporation Associate Store, Water Street (opposite Market).

OUTBOARD MOTOR, 2½ H.P., GOOD as new. Telephone 8029.

ARTICLES OF FURNITURE, REASONable. 30 Lafayette.

DOOLEY AND IRISH COBBLER POTAtoes. Dial 7074.

THREE TONS ALFALFA BALED HAY. Reg. Bell, Lakefield, Route 3.

GOOD TIMOTHY HAY. THEO NICHols, Bridgenorth.

SADDLE, IN GOOD CONDITION. APply 266 Burnham.

CAR BATTERIES
11-PLATE $3.99, 13-PLATE $5.83, 15-Plate $6.39, Guaranteed. Allowance for Old Battery. Johnston's, George at McDonnel.

FILLING IN, BIG QUANTITIES DElivered cheap. Telephone 8445.

KELVINATOR REFRIGERATORS 79.50 UP
Heavy Duty Electric Ranges, $19.50 up. Vacuum Cleaners, $12.50 up. Open Evenings, Johnston's, George at McDonnel.

BREWER'S GRAINS — EXCELLENT Feed for Cattle, Horses and Hogs. Available Monday to Friday at Reduced Price of 15c Cwt. A. Wander Ltd., Peterborough, Telephone 4601.

TWO PIANO SNAPS
Upright Walnut Piano, $29.50. Also Square Practise Piano, $12.00. Delivered and Tuned. Parks' Studio, 208 Charlotte.

COMBINATION STOVE, GAS, WOOD, or Oil. Telephone 6373, Evenings 4061.

FOX SCARF, GOOD CONDITION. Telephone 9042.

PIANO, GOOD CONDITION, $35.00. Fine's Furniture Store.

12 TONS OF ALFALFA HAY. APPLY Harold Cathcart.

CHESTERFIELD SUITE, BROWN MOhair, reasonable. Dial 7335.

SIX-FOOT NORGES ELECTRIC REFRIgerator, used only short while; Four-Burner Gurney Gas Stove, with Back and Shelf. Bargain for cash. 427 George South.

BABY'S PRAM, EXCELLENT CONDItion. Apply 252 London.

APARTMENT SIZE PLAYER PIANO, including 50 Rolls and Bench, reasonable. Parks' Studio, 208 Charlotte.

GARDEN SEEDER. APPLY 26 BROWN Street.

QUANTITY OF BALED HAY. ONE Young Wagon Horse. 5095.

MAN'S BICYCLE, IN GOOD CONDItion for cash. 247 Hunter W.

CHILD'S COAT, PURSE AND CAP, ALSO Hat to match, size 8. Telephone 6826.

NURSERY STOCK
Roses, Koster Blue Spruce, Assorted Shrubs. Telephone 6723.

SEVERAL SPECIALS
SEE OUR NEW 1941 WASHERS $79.00
SEVERAL GOOD USED ICE-BOXES, $10.00 up.
2 COAL AND WOOD STOVES, Quebec style, 10.00 each.
1 WASHER, Hand Power, Copper Tub; Reg. $39.00, for $12.50.
1 MARCONI CABINET RADIO, like New, $19.00
1 C.G.E. MANTEL RADIO, like New; Bargain.
1 REPOSSESSED CABINET RADIO for Balance of Payments.
SEE OUR COMPLETE LINE OF 1941 TUDHOPE RANGETTTES
T. J. CAVANAGH
FRIGIDAIRE STORE
434 GEORGE STREET. DIAL 3075

NEW PLUMBING
(Factory Guaranteed)
3-Piece Toilet Outfit $19.95
White Enamel Iron Tubs $35.75
White Enamel Iron Basins ..... $ 8.75
New Range Boilers ..... $ 9.95
Soil Pipe, Boilers, Sinks, etc.
Fixtures Installed.
Lumber—Doors—Windows.
PETERBORO METAL CO.
256 Simcoe Street. Telephone 8301.
Mail Orders Accepted.

MANURE SPREADER. DIAL 7068.

WHITE TAFFETA EVENING DRESS, size 15; worn once. Dial 3395.

WHITE ENAMEL GAS RANGE, FOUR-Burner, with Oven and Broiler, like new. 218 Sherbrooke, after 5.

THREE SETS OF PLATFORM SCALES. Apply H. J. McCannan and Jack Sinclair, 140 Simcoe Street.

GENERAL ELECTRIC HOTPOINT Stove. 248 Munroe Avenue.

FOR SALE

4 Miscellaneous 4

BROWN STEEL BED AND SPRINGS and Spring Mattress, good condition, $14.00. Gent.'s Grey Suit, 2 Pairs Trousers, like new, $10.00. 467 Downie. Telephone 8610.

4a Seeds and Grains 4a

5,000 BUSHELS BANNER OATS, 50c Gordon Nicholls, Selwyn.

BARGAIN IN REGISTERED VANGUARD Oats. Remember! This is the only variety that resists the yield-destroying stem rust—75c per Bushel. H. Harker & Son, Fraserville.

CERTIFIED SEED POTATOES, IRISH Cobblers, Warba (No. 1 Chippewa). Dial 5005.

5 Dogs, Cats, Birds, Etc. 5

WIRE-HAIRED TERRIER PUPPIES, REgistered. 138 Park Street.

FOX TERRIER (MALE), YEAR OLD; house-broken. 514 Patterson Street.

COCKER SPANIEL PUPPIES, REGISTered Hedgley Kennels. Telephone 3316.

DOGS BOARDED. HEDGLEY KENNELS Telephone 3316.

6 Fuel 6

FOR DRY MIXED WOOD, SLABS OR Kindling, Dial 8650 — Curtin's Wood Yard, Chamberlain Street.

7 Livestock and Poultry 7

PURE-BRED HOLSTEIN BULL CALF, six months old. Charles Kincaide, Cavan.

20 PIGS, 8 WEEKS OLD. L. CHARLton, No. 4, Peterborough.

FOR SALE — JERSEY COW, JUST freshened, also No. 3 DeLaval Separator, with Motor. Telephone 9483.

EIGHT 2-YEAR-OLD DURHAM STOCKers, 5 Steers, 3 Heifers, Market Square, Saturday. Miles, Auctioneer.

AYRSHIRE COW, DUE TO FRESHEN May 5th. Telephone 5670.

BROWN MARE, RISING 12, WEIGHT 1,500, both single or double. Clarence Coons, Lakefield.

SIX YOUNG PIGS. FRED CLIFFORD, No. 5, Peterborough.

CUSTOM PLOUGHING AND CULTIvating by Tractor. Dial 7645.

CHOICE MILKING STRAIN GRADE Jersey Heifers, due to freshen; One Clyde Gelding, rising three. Will take Young Pigs in Exchange. Herbert J. Miller, Keene.

TRACTOR CUSTOM PLOWING AND Cultivating. Oilateria, 182 Simcoe Street. Telephone 8484.

Baby Chicks

LAST YEAR A BRAY CUSTOMER bought 250 April Chicks; by October they averaged 70% production. Bray Chicks are for the poultrykeepers who want results. Started Chicks, Pullets. Specials now are Rocks, R. I. Reds. Bray Hatchery, 364 Water. Telephone Dial 3634; Stanley McMillan, Norwood.

8 Real Estate 8

CHOICE CITY LOTS, 50c AND $1.00 PER Foot. Also Brick Building, $400.00, suitable for Dwelling or Apartments. 236 Burnham, Apartment 1, corner of James.

TAX SALE LOTS— TWO SISTERS Islands, Belmont Lake, $50.00; Spoons Islands, 1 and 2, Belmont Lake, $75.00; Burnt Island, Belmont Lake, said to contain 5½ Acres, $100.00; 33 Lots on Howden Avenue, $20.00 each; Lot 3, Concession 6, Methuen, on Oak Lake, $25.00. Apply to J. A. Gibbs, Realtor, Peterborough.

CHOICE BUILDING LOTS, NEAR NORmal School. Benson Street, cheap. Telephone 5897.

SACRIFICE RED BRICK HOUSE, MOdern. Write Box 205, Millbrook.

MODERN 6-ROOM, TO CLOSE ESTate. Write Box 12, Examiner.

PRACTICALLY NEW COLONY HOUSE. 470 Bolivar. Dial 5449.

ISLAND, ONE ACRE, YOUNG'S POINT. Fred M. Young.

250 ACRES RANCH, 100 ACRES WOODed, some Lake Front. Will sell all or part cheap. For quick Sale, terms to right party. S. E. Douglas, R. R. No. 3, Peterborough.

$100,000.00 5% to Loan on 1st Mtges. Stoney Lake, 2 Ac. Island, House..31,000
East, 6 Rms, Brick, sewer $1,800
South, Modern Bungalow $2,900
3 Ac., House and barn, lt., water..$3,100
Reid, 6 Rms, oak, etc. $3,500
Central, choice Bungalow, Brick..$4,500
Margaret, 7 Rms, modern $4,500
J. A. GIBBS, 95 Hunter St. W. 3843.

COLONY HOUSE, 8 x 12, GOOD CONDItion, cheap; easily moved. Telephone 6056.

BUILDING LOT, CORNER OF KING and Stewart. Apply 260 Stewart.

7 Roomed Brick, London St. $3,000
7 Roomed Brick, Reid St. $3,500
6 Roomed Brick, Aylmer St. $2,500
Modern 5-Roomed Bungalow $4,000
7 Roomed Brick, all conveniences, large garden, Millbrook $1,500
A. E. THOMPSON REAL ESTATE
Kresge Building. Telephone 7284.

Store and Dwelling, 8 Rooms, 3-piece bath, furnace, large lot and garage $3,000
Brick 7 Rooms, modern, West-side $5,500
Brick 7 Rooms, 3-piece bath, furnace, fireplace, hardwood floors, laundry tubs, garage, East City $3,500
Brick 6 Rooms, 3-piece bath, furnace, hardwood floors, South $2,500
Bungalow, 5 Rooms, mod., South, $3,500
M. STOREY
374½ George St. Telephone 6573.

9 Business Opportunities 9

THRIVING GROCERY BUSINES, TOWN of Eight Thousand. Weekly sales about Eight Hundred. Low rent. War work reason for selling. Write Box 15, Examiner.

10 Used Cars 10

ESSEX SEDAN, GOOD CONDITION, $100.00. 7285.

ONE MODEL T FORD CAR, CHEAP. Telephone 6387.

LATE MODEL SEDAN, A1 CONDITION, finish and appearance like new. Bargain for cash. Apply 427 George South after Six.

'33 CHEVROLET SEDAN, '30 FORD TUdor, '32 DeSoto Cabriolet. Imperial Service Station, R. Hopkins, Lakefield.

1929 DURANT COACH, $65.00. 173 ADAline Street.

1940 DODGE DELUXE SPECIAL FOURdoor Sedan, special tires, Lifeguard tubes, heater and defroster, slip covers, ten thousand miles. 1939 Chevrolet Four-door Sedan, dark blue finish, like new, low mileage. 1939 Chevrolet Coach. 1938 Chevrolet Coach. Telephone 2850. 31 Aberdeen.

FOR SALE

10 Used Cars 10

1930 ESSEX COACH, GOOD ENGINE, tires and body. 126 Simcoe Street.

1940 CHEVROLET FOUR-DOOR SEDAN. Would consider any good Car as part payment. Telephone 8227.

USED CARS
'41 SPECIAL DELUXE CHEVROLET SEDAN
'40 SPECIAL DELUXE CHEVROLET SEDAN
'40 STANDARD CHEVROLET COACH
'39 CHEVROLET COACH
'39 CHEVROLET COUPE
'38 OLDSMOBILE COACH
'38 FORD CABRIOLET
'38 DODGE CUSTOM SEDAN
'37 NASH SEDAN
'36 GRAHAM SEDAN
'36 FORD COACH
'35 PLYMOUTH SEDAN
'34 DODGE CONVERTIBLE
'34 FORD SEDAN
'31 FORD COACH
'31 FORD COUPE
WE HAVE A STOCK OF OLDER MODELS AT SACRIFICE PRICES
Lloyd Motor Sales
Where Prices Are Better
Buick and Pontiac Sales and Service
G.M.C. Trucks
Phone 105 LAKEFIELD

TO RENT

11 Miscellaneous 11

GARDENS. APPLY 450 PARK HILL Road, after 7 Evenings.

REPAIR SHOP TO RENT. APPLY Mason's Store, Charlotte Street.

GARAGE AND EQUIPMENT, SHELL Station. Apply S. J. Baker, Lakefield.

11x Apartments To Rent 11x

HEATED APARTMENT, LIVING-ROOM, Dining-Room, Kitchen, Bedroom, bath, refrigeration, hot water. 236 Burnham, Apartment 1, corner of James.

APARTMENT, ALL KITCHEN CONVENIences, central. 384 Stewart.

FIVE-ROOMED APARTMENT, REYDON Manor, Lakefield. Reg. Doubt.

FURNISHED, HEATED APARTMENT, all conveniences, mile Highway 28, ready May 15, 2 adults. Write Box 294, Examiner.

FIVE-ROOMED FURNISHED APARTment, heated, Lower; garage. Possession May 1st. Apply 539 Reid.

LOWER HEATED APARTMENT. APPLY 390 Robers Stretet, between 5.30 and 7.

BED-SITTING-ROOM, ALSO KITCHENette. Dial 7867.

MODERN HEATED LOWER, PRIVATE, central; could Furnish. 54 McDonnel.

FIVE-ROOMED HEATED APARTMENT. 190 Brock.

THREE-ROOMED APARTMENT, 708 Bethune.

HEATED APARTMENT, FURNISHED, Unfurnished, Couples, Business Girls; frigidaire. 709 Water.

UPPER FLAT. DIAL 5427.

12 Rooms 12

THREE UNFURNISHED ROOMS, 634 Union.

TO RENT — THREE BRIGHT ROOMS, suitable for Housekeeping. Telephone 5635.

FOUR ROOMS, WITH BALCONY, ALL conveniences, $25.00, adults. 88 Douro. 8333.

TWO UNFURNISHED ROOMS DOWNstairs, fireplace, suit Business Couple. Dial 7156.

UNFURNISHED LIVING-ROOM. 208 Rubidge.

FURNISHED BED-SITTING-ROOM. 562 Aylmer.

FURNISHED ROOM, IN MODERN Home, shower, comfortable bed, convenient location. Telephone 5411.

TWO UNFURNISHED ROOMS, AT Bridgenorth. Dial 8082.

TWO FURNISHED ROOMS. 267 SIMcoe Street.

UNFURNISHED ROOMS. 179 AYLMER.

ONE OR TWO HEATED ROOMS, 800 George. Telephone 7191.

THREE UNFURNISHED ROOMS, SEParate or together. Telephone 4534.

THREE ROOMS IN COUNTRY, REspectable couple, conveniences. Telephone 7067.

FURNISHED ROOM. 209 SIMCOE.
TWO HEATED UNFURNISHED ROOMS. 9945.

Cottages for Rent or Sale 13

FURNISHED COTTAGE, CHEMONG Park, for Season. Dial 3429.

FURNISHED COTTAGE, NEAR HIAwatha, for Season, thirteen miles from City. Telephone 6914.

$5.00 WEEKLY RENTS, NICELY FURnished Insulated Cottages, during May or June. Special Season Rates. Booklet. Percy Skitch, Thurstonia Park.

FIVE-ROOM FURNISHED COTTAGE, Lake Chemong, screened, electricity, boat. Rent by Season. Theo Nicholls, Bridgenorth.

FURNISHED COTTAGE, FIFTEEN MINutes from C.G.E. Telephone 5245.

COTTAGE, CHEMONG PARK, FURnished, electricity, garage, screened, fireplace, good drinking water. Tenants for 4 or 5 months preferred. Telephone 6965.

WANTED

15 Miscellaneous 15

THREE UNFURNISHED ROOMS. 634 Union.

ONE MODEL T FORD CAR, CHEAP. Telephone 6387.

REAR BICYCLE WHEEL, IN GOOD condition. Telephone 9332.

GIRL WANTS ROOM, PREFERABLY Unfurnished, with Board, near C.G.E. Telephone 5047.

FURNITURE AND STOVES. TELEphone 3475.

CALVES FOR VEALING. TELEPHONE 6053.

CATTLE TO PASTURE. APPLY William Devlin, 499 Rogers.

WANTED

15 Miscellaneous 15

LIVE FOWL—PAY HIGHEST PRICES M. Gishman. Dial 8298.

LIVE POULTRY WANTED— MARKET Prices. A. Lantin. Telephone 6297.

HIGHEST PRICES PAID FOR RAGS, Paper, Iron, and Metals. J. Burfield Dial 8368.

LIVE POULTRY — PAY HIGHEST Prices. M. Florence. Telephone 9623.

LIVE POULTRY — MARKET PRICE M. Kats. 6850. 342 Stewart.

SCRAP IRON
PETERBORO METAL. TEL. 8301.

IRON, RAGS, PAPER, BOTTLES, ETC. Petersiel, Bethune and Hunter. Telephone 9403.

OLD GOLD
OLD GOLD, COINS, RINGS, OLD DIAmond Jewellery, and Dental Gold. Cash paid. Warne's, 349 George.

Help Wanted Male or Female 17

BOOKKEEPER, ABLE TO SERVE PUBlic. Write Box 292, Examiner.

18 Help Wanted, Female 18

AT ONCE, EXPERIENCED SALESLADY for Ready-to-Wear, for steady position, good wages. Apply in person, Levine's Ladies' Wear, Friday Morning.

EXPERIENCED GIRL OR WOMAN FOR General Housework, sleep out; good wages. 458 Hunter Street.

YOUNG WOMAN, GOOD PLAIN COOK, to go to Cottage; all conveniences, with three adults, for 4 months; boat and motor for own use; pleasant summer for right person. Dial 6872.

APPRENTICE FOR DRESSMAKING. Dial 4936. 593 Harvey.

GIRL OR MIDDLE-AGED WOMAN FOR fine home; no outside work; good wages. Dial 4238, Evenings after 7.30.

WANTED — WOMAN TO TAKE FULL charge of Home; state salary; permanent to right person, immediately. Write Box 301, Examiner.

GIRL FOR HOUSEWORK AT ONCE. 170 Dublin.

GIRL FOR LIGHT HOUSEWORK. 46 Lafayette.

19 Help Wanted, Male 19

ENGINEER, 4TH CLASS PAPERS WILL do. Apply Sanitary Ice.

Insurance Salesmen
Prominent Massachusetts company writing Non-cancellable Accident and Health and Legal Reserve Life Insurance has Openings in Peterborough and vicinity for Two Men under 50 years of age. Large commissions, liberal renewals and reasonable production allowance each month to parties qualifying. Write Box 16, Examiner, giving age, education, nationality, sales experience, and fraternal or club connections.

BOY, WITH BICYCLE, DELIVER AND Help in Grocery Store. Dial 7721.

YOUNG MAN FOR SERVICE STATION, preferably Experienced. Write Box 293, Examiner.

BOY TO DELIVER GROCERIES. APply F. & G. Markets.

EXPERIENCED MEAT CUTTER, ALSO Experienced Grocery Man. Write Box 302, Examiner.

AT ONCE, TWO AMBITIOUS MEN. Good pay, steady employment the year round. Apply Room 6, Greene Building, Peterborough.

PAINTERS WANTED. APPLY F. R. J. McPherson & Son, 450 George.

COOK WANTED, TAKE CHARGE AT Boys' Camp. State salary, June, July, August. Dial 3602.

NEEDED AT ONCE
RELIABLE MAN, BETWEEN 35 AND 55 years of age, with car, needed immediately to hand out Free Soap in nearby rural route and supply established demand for Everyday Necessities including Baking Powder, Spices, Extracts, Medicines, Cleansers, Mineralized Tonics and Fly Spray, etc. (Farm experience helpful. Selling experience not necessary as we train you. For full particulars regarding this opening, write Watkins, 2177 Masson Street, Montreal, Quebec, Dept. O-P-2A.

20 Employment Wanted 20

BOOKKEEPING POSITION AS SPARE Time Work. Telephone 9264.

WOMAN DESIRES WORK BY WEEK. 184½ Simcoe.

POSITION WANTED, SUMMER RESORT preferably, to manage Boys' Camp, or Lease, option of purchase. Dial 3602.

MAN DESIRES WORK AS GARDENER. Write Box 286, Examiner.

WOMAN DESIRES PLAIN SEWING, reasonable. Telephone 6771.

CANADIAN LEGION HAVE LISTS OF Competent Returned Men to Fill Temporary or Permanent Positions. Give the ex-Soldier a chance to work for you. Telephone 6203.

21 Boarders Wanted 21

BRIGHT FRONT ROOM, CENTRAL, for Gentleman, Breakfast if desired. Dial 3303.

BOARDERS WANTED. 157 CRESCENT.

GENTLEMEN BOARDERS, 321 DALhousie. Telephone 4280.

LARGE BRIGHT FRONT ROOM, TWIN Beds, Gentlemen. Dial 5088.

MEN BOARDERS. DIAL 6152.

BOARDERS, CONVENIENCES. DIAL 8727.

WHO CAN DO IT

22b Painters & Decorators 22b

COLEMAN BROTHERS ANNOUNCE Decorating in the Modern Trend-Color Styling at No Extra Cost. Telephone 4485 for Estimates without obligation.

HOLDEN & MILLIGAN, TELEPHONE 9322, Painters and Paperhangers. We make good. We don't make excuses.

22f Miscellaneous 22f

WALLPAPER AND CEILINGS THOROughly Cleaned. Free Demonstration. 5963.

LAWN MOWERS SHARPENED. SATISfaction Guaranteed. Free Delivery. R. Harran's Cycle Shop. Dial 3925.

PLUMBING
Repairs and Installations. Telephone 6306. Jim Sutherland.

WHO CAN DO IT

22f Miscellaneous 22f

HAVE YOUR FURNACES VACUUMCleaned during Housecleaning time. We also do Eavestroughing and Sheet Metal Work. Plumbing and Heating. Goodfellow's, Plumbing and Heating, 379 Water Street.

DUSTLESS FLOOR SANDING, CARpenter, Builder. Dial 9007. N. Graham.

DUSTLESS FLOOR SANDING, CHAMberlain Weatherstripping and Caulking. J. H. Vance, 773 Aylmer. 7835.

25x Dressmaking 25x

DRESSMAKING, TAILORING, ALTERations. E. Mitchell, 593 Harvey. Dial 4936.

REPAIRS AND ALTERATIONS DONE. Dial 6962. 174 Hunter West. Irene Logan.

LOST

LICENCE PLATE NO. 270697T. TELEphone 7088.

LADY'S WHITE SILK SCARF, OUTwork, Embroidered, and Initials on end. Reward. Telephone 5432.

BLACK AND WHITE HOUND PUP. Telephone 8875.

CHEQUE FROM CANNERS SEEDS. Notify Alf. Fletcher, Keene, or Montreal Bank.

WATCH, IN VICINITY OF ST. JOHN'S Church. Finder please Telephone 5618.

FOUND

CAR KEYS, ON LONDON, BETWEEN Division and George. Telephone 9250. Finder may have same by paying for this advertisement.

LOANS

Car Payments Too Heavy?
YOU can have your instalments "eased up"—and get a full month's breathing space. You can borrow $60 to $1,000 without endorsers, without delay, without red tape—at Canada's largest auto loan company. More than 50,000 motorists have been helped!
Campbell Auto Finance Company
LTD.
Subsidiary of Industrial Acceptance Corporation, Ltd.
J. W. Beaton, Mgr. 202 Barrie Bldg

PROFESSIONAL

44 Lawyers 44

HON. G. N. GORDON, K.C.
Law Office, 395-397 George Street.
Telephone 3577. Money to Loan.

LACOB LOW — Barrister, etc. Mortgage Loans. Suite 1-2, 435 George Street (over Toronto Savings and Loan Co.) Telephone 7423, Nights 6214.

W. R. PHILP — Barrister, Solicitor Notary Public. 385 Water Street Telephone 8412.

W. B. GORDON
Barrister, Solicitor
395 George Street,
Telephone 3577.

PECK, KERR, McELDERRY & BORBRIDGE—Barristers, Solicitors. Money to Loan. Offices, 415-417 Water Street Telephone 4681 E. A. Peck, K.C. F. D. Kerr, K.C., V. J. McElderry K.C., E. F. Borbridge, B.A.

ELLIOTT & CHANDLER — Barristers, etc. Money to Loan. Offices, Kresge Building. Telephone 6675 A. L. Elliott K.C., M.P.P. R. J. Chandler, B.A.

JOHN A. BRADSHAW — Barrister and Solicitor. 360 Water. Telephone 9884

Chiropractors

GEORGE T. SHARPE, D. C. CHIROpractor; Electro Therapist. 177 Charlotte (opposite Loblaw's). 9010.

M. G. GOODWIN, CHIROPRACTOR and Physiotherapist, 108 Barrie Building, 312 George. Telephone 8795 and 5365.

NOTICE

RESIDENTIAL PROPERTY FOR SALE

In order to Close Out an Estate, the undersigned will receive Tenders up to the 17th Day of May, 1941, for the Purchase of HOUSE AND PREMISES known as Number 76 Robinson Street, in the City of Peterborough, and being more particularly known as Lot Number 138 north of Robinson Street, according to Plan Number One A for the City of Peterborough. There is quite a large Plot of Land available for gardening purposes included in the Premises.
The highest or any Tender will not necessarily be accepted. For further particulars and information, apply to the undersigned Executor.
JOHN R. CORKERY,
414 Water Street,
Peterborough, Ontario.

RESIDENTIAL PROPERTY FOR SALE

In order to Close Out an Estate the undersigned will receive Tenders up to the 17th Day of May, 1941, for the Purchase of HOUSE AND PREMISES known as Number 314 Park Street, in the City of Peterborough. This is a Building of Frame construction, with concrete foundation, full cellar, containing Six Rooms.
The highest or any Tender will not necessarily be accepted. For further particulars and information apply to
JOHN R. CORKERY,
414 Water Street,
Peterborough.

NOTICE.
I, the undersigned, will not be responsible for any Debts other than issued by me.—(Signed) Herb. Payne.

TENDERS WANTED

SEALED TENDERS, marked "Tenders for Heating System, Administration Building," will be received by the undersigned up until 12 o'clock Noon, THURSDAY, MAY 15, 1941.
Plans, Specifications, and full particulars may be obtained from the undersigned.
FURTHER SEALED TENDERS, marked "Tenders for Blower and Stoker," to be used in connection with the above Heating System, will also be received by the undersigned up until 12 o'clock Noon, THURSDAY, MAY 15, 1941.
The lowest or any Tender not necessarily accepted.
J. E. HUGGINS,
Secretary-Treasurer,
Peterborough Board of Education,
246 Rubidge Street.

NOTICE

TENDERS WANTED

TENDERS FOR COAL for the Collegiate, Public Schools, and Administration Building are required to be received not later than 12 o'clock Noon, WEDNESDAY, MAY 7TH, 1941, in accordance with detailed analyses, etc., full particulars of which can be obtained from the undersigned.
The lowest or any Tender not necessarily accepted.
J. E. HUGGINS,
Secretary-Treasurer,
Peterborough Board of Education,
246 Rubidge Street.

Port Hope Driver Fined In Court

As an aftermath of the accident on Highway 28 on Sunday night in which two cars went into the ditch after a collision, Charles Ashby of Port Hope was fined $5 and $2.50 costs in police court this morning after he had pleaded guilty on a charge of reckless driving, laid by Traffic Officer L. A. McClure.
Officer McClure told the court that there was no suspicion of liquor whatever and that it was merely a case of the driver getting over on the wrong side of the road when approaching another vehicle and as a result there was an accident. Both cars involved had been damaged, the officer said.

Japan has abandoned the "primary school system in favor of a "national school" system.

BULLETIN BOARD

IMPORTANT CALLS

Police	3535
Fire Dept.	5711
Nicholls Hospital	4694
St. Joseph's Hospital	3561
Examiner	4641

NOTICE

TENDERS FOR COAL AND COKE.
SEALED Tenders, addressed to the undersigned and endorsed "Tender for Coal," will be received until 3 P.M. (E.D.S.T.), THURSDAY, May 29, 1941, for the Supply of Coal and Coke for the Dominion Buildings throughout the Province of Ontario.
Forms of Tender with specifications and conditions attached can be obtained from the Purchasing Agent, Department of Public Works, Ottawa; and the Supervising Architect, 36 Adelaide Street East, Toronto, Ont.
Tenders should be made on the forms supplied by the Department and in accordance with Departmental specifications and conditions attached thereto.
When the amount of a Tender exceeds the sum of $5,000.00—whether it be for one building only or more—the Tenderers must attach to their Tender a certified cheque on a chartered bank in Canada, made payable to the order of the Honourable the Minister of Public Works, equal to 10 per cent of the amount of the Tender, or Bearer Bonds of the Dominion of Canada or of the Canadian National Railway Company and its constituent companies unconditionally guaranteed as to principal and interest by the Dominion of Canada, or the aforementioned bonds and a certified cheque, if required to make up an odd amount.
The Department also reserves the right to demand from any successful Tendered a security deposit, in the form of a certified cheque or bond as above, equal to 10 per cent of the amount of his bid, to guarantee the proper fulfilment of the contract.
By order,
J. M. SOMERVILLE,
Secretary.
Department of Public Works,
Ottawa, April 29, 1941.

Troops For Trinidad

NEW YORK, May 1 — (AP). — The 13,736-ton United States army transport American Legion sailed to-day with an undisclosed number of troops for the new military base at Trinidad.

INDIA ALSO COMPLAINS

A movement has started to check rising house-rents in Calcutta, India, where rents even in normal times are among the highest in the world.

SALLY'S SALLIES

Registered U. S. Patent Office

A cross-eyed teacher can't control her pupils.

DAILY CROSSWORD

ACROSS
1. Mischievous children
5. Animal's feet
9. Nostrils
11. Spring flower
12. Ornamental border
13. Ascended
14. Sheer
15. Stairway post
16. Observe
17. Foot-like part
19. Aluminum (sym.)
20. Half an em
21. Contradict
22. Frozen water
23. Company
24. To phrase
25. Wagon
26. Fruit of the palm
27. Shed feathers
28. Festive
29. Noah's boat
30. Inventor of telephone
31. Decimeter (abbr.)
33. Spain (abbr.)
34. Entire
35. Beverage
36. Character in "Uncle Tom's Cabin"
39. Images
41. Angry
42. Southeast wind
43. Turned out
44. Glide
45. Flutter
46. Falsehoods

DOWN
1. To instill
2. A fur
3. Chatter
4. Covered with flowers
5. Unadulterated
6. Below (naut.)
7. Would-be-wise person
8. Relieved
10. Large snake
11. Bitter plant
18. Conclude
21. Short lance
22. Particle
23. Frustrate
24. Rampart
25. Army officer
26. Delays
27. Dog
28. Jelly-like solution
30. Barked at
31. Deceive
32. Large quantities
35. Gateway to Shinto temple
37. Mouth of Amazon river
38. Stair
40. Not sharp

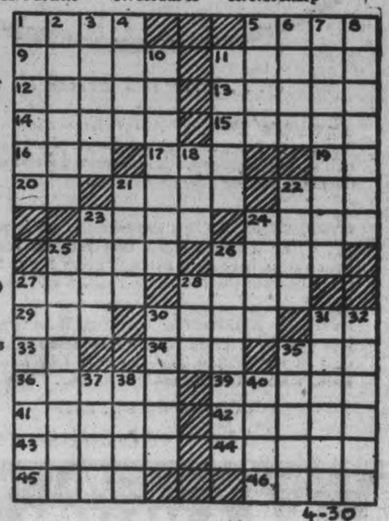

Saturday's Answer

4-30

CRYPTOQUOTE—A cryptogram quotation

XAWBVCZBVMC OZN STMEA STAHVSVBZBVMC; JAKVQATZBVCF JAKZN OZN QA UVWA HDCHBZBVMC—QTMUCA.

Yesterday's Cryptoquote: PROVERBS ARE SHORT SENTENCES BASED ON LONG EXPERIENCE—CERVANTES.

ROOM AND BOARD —By Gene Ahern

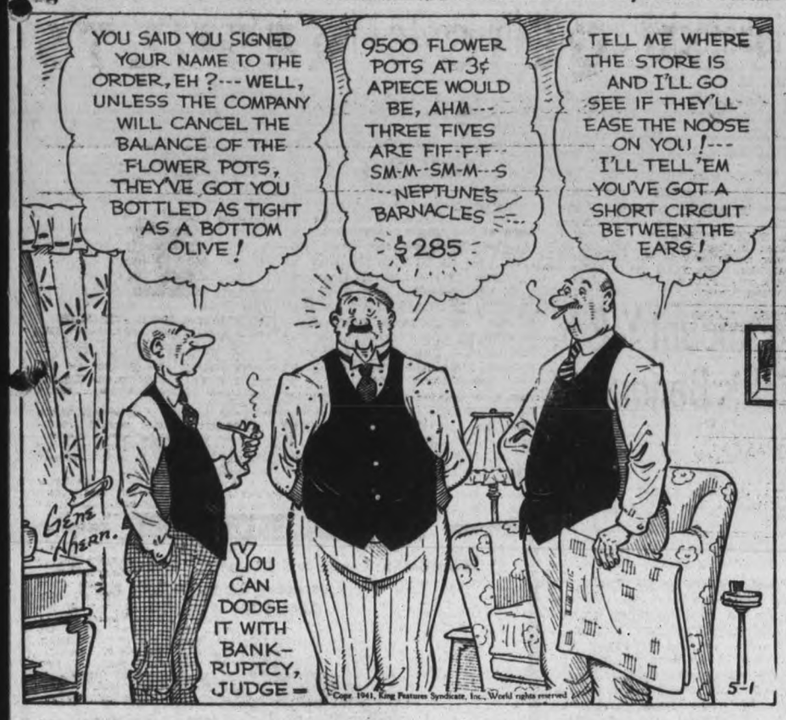

LI'L ABNER —By Al Capp

HENRY —By Carl Anderson

SCOTT'S SCRAP BOOK —By R. J. Scott

DONALD DUCK —By Walt Disney

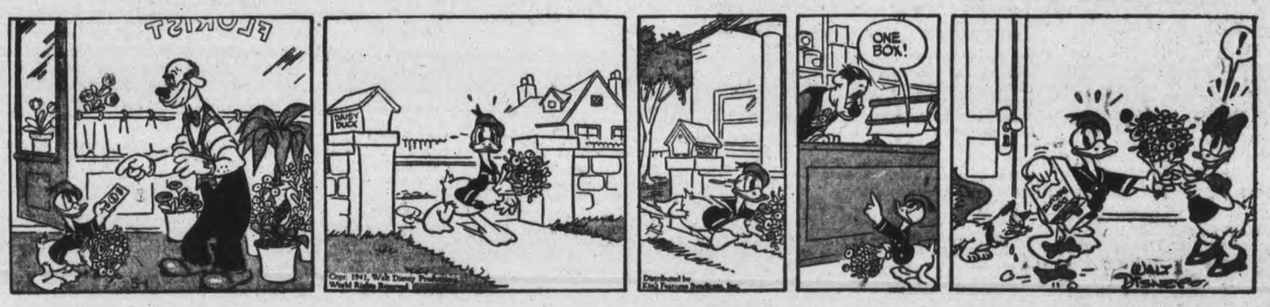

BLONDIE —By Chic Young

MUGGS AND SKEETER —By Wally Bishop

BRICK BRADFORD —By William Ritt and Clarence Gray

TILL E THE TOILER —By Russ Westover

Home Service

Budget—and Stay Happy

Back from the honeymoon . . . to face money worries, lose their new-won happiness? Not the Smiths. They're on a budget, know how to stretch their modest income to get what they want.

Entertaining, good clothes are important to Jim's career—and Sue divides their money to make these things possible.

In renting a home she wisely considered the carfare question, chose a charming spot within walking distance of Jim's job, the shopping district—saving many dollars each month.

The food bill Sue will watch carefully, have healthful, tasty meals, too. If oranges are high, tomato juice gives Vitamin C. Cheese dishes as well as meat have valuable proteins.

Other items Sue plans as cleverly—easy then for the Smiths to dress well, to give nice parties, especially as they'll make major purchases such as coats at sales, fix up a game room themselves for inexpensive fun.

Let budgeting solve your own money worries, help you get the most out of life! Our 32-page booklet has a simple budget plan to suit your income. Tells how to buy wisely, keep expenses down, gives ruled pages for a year's accounts.

Send 15c in coins or stamps for your copy of HOW TO BUDGET AND BUY FOR BETTER LIVING to the Examiner, Home Service, Peterborough. Be sure to write plainly your NAME, ADDRESS, and the NAME of booklet.

BARCLAY ON BRIDGE

WRITTEN FOR THE EXAMINER
By SHEPARD BARCLAY
"The Authority on Authorities"

REFUSING TO BITE

DID YOU ever see an opponent make what seemed like a palpably bad play, so very bad that you could not consider it possible unless he was doing it intentionally? In a case like that, what would you do? If he was a good player, wouldn't you consider that he had some very good reason for the play? Indeed you would, and a bit of thought might enable you to figure out just what was the big idea.

	♠ 8 6 2 ♥ K 8 ♦ 7 4 3 2 ♣ 9 6 4 2	
♠ K ♥ A J 10 7 6 5 4 3 ♦ 6 5 ♣ J 8	N. W. E. S.	♠ 7 5 4 ♥ 9 2 ♦ 10 8 ♣ K Q 10 7 5 3
	♠ A Q J 10 9 3 ♥ Q ♦ A K Q J 9 ♣ A	

(Dealer: West. Both sides vulnerable.)

West	North	East	South
3 ♥	Pass	Pass	4 ♥
Pass	4 NT	Pass	6 ♠

After that weird bidding, West laid down his heart A and then stopped to study the dummy. He didn't wait more than just a few moments, however, but led his heart J quickly enough to make it look at first like a careless play. At least that is the way it appeared to South.

Mr. South then put on his thinking cap. There was no chance that West would be leading carelessly, when a slam contract was at stake, he decided. West had, of course, seen the drop of the Q, and was sure to have so many hearts himself that South was bound to be blank in the suit. Why, then, should West put the dummy in the lead and at the same time enable South to get a discard on the heart K?

South decided that West was making it easy for him to finesse trumps, because he held the singleton spade K. Consequently South played to his spade A on the third trick, dropped the K and so made his contract.

After the hand was over, a kibitzer remarked that it would have been still more brilliant work by West if he had held a small singleton trump and was trying to create the illusion that he had a singleton K or Q. In that case, South's effort to drop it with the A would have set up an otherwise impossible trick for East.

* * *

Tomorrow's Problem

	♠ A 9 7 5 3 ♥ 9 8 7 2 ♦ 9 5 ♣ 8 6	
♠ 8 2 ♥ Q 6 5 ♦ Q 10 7 6 3 ♣ 7 4 3	N. W. E. S.	♠ K 10 ♥ A K J 10 ♦ A 8 4 ♣ J 9 5 2
	♠ Q J 6 4 ♥ 4 3 ♦ K J 2 ♣ A K Q 10	

(Dealer: South. East-West vulnerable.)

What would you consider the soundest bidding of this deal?

Distributed by King Features Syndicate, Inc.

Operations

MACON, Ga., May 1 — (AP). — Dr. A. R. Rozar was performing an appendectomy when he was stricken seriously ill. While a colleague completed the operation, Dr. Rozar was prepared for the table and as soon as the operating room was cleared he went under the knife for correction of a strangulated hernia.

He Fibbed

LONDON, May 1—(CP)—Danely Ralph Milner, 47, father of six children, was in jail today because his zeal to join the army led him to fib about his age. He was sentenced to six weeks at hard labor for obtaining a birth certificate attesting that he was only 41.

Springville YPS Banquet Is Jolly Affair

SPAINGVILLE, May 1 — (ENS) The annual banquet of the Springville Young People's Society was held in the basement on Friday evening. The decorations, which were aranged by Laura Neals and Flora Dunford, were carried out in spring colors and were mist attractive.

It was regretted that a number were unable to attend, as a splendid program had been arranged.

Clifford Johnston, Y.P.U. president, was toastmaster for the following program: The Country, proposed by Clarence Johnston; The Church, proposed by Rev. J. F. Everson; The Ladies, by Clairmont Morgan, with response by Zetta Wilson; The Gentlemen, by Janet McIntosh, responded to by Jim Hunter; The Guests, by Velma Staples, with the response by Bill Edgerton of Fairmount Y.P.U. Ormond Benson of Peterborough led in community singing.

Rev. Morgan Rowland of Fraserville was guest speaker and gave a most inspiring talk to young people, stressing the fact that we must believe that good will come as a result of trials that are sent to our lives. He said that personal suffering helps one in dealing with the sorrows of Others assisting with arrangements for the evening were Mary Staples, Viola Neals, Dorothy and Mamie Cathcart, Edna Dunford, Harvey Cliford and Cecil Neals.

Five More Quilts.

At the April quilting held in the basement five quilts were completed and forwarded to the Red Cross. Two of these had been pieced at Mrs. Dunford's home where the ladies gathered with their patches for an afternoon of sewing. At the quilting a pot-luck dinner was served, and a silver collection taken. The proceeds will be used for quilt supplies.

Mr. and Mrs. Harold Rowan, with Ivan and Mervin, spent Tuesday at Bethany, when Mr. Rowan's parents, Mr. and Mrs. William Rowan, celebrated their fiftieth wedding anniversary. The members of the family were all with their parents to celebrate the happy occasion, and a radio was presented their parents by them. Mr. and Mrs. Rowan's many Springville friends join in wishing them many more years of happiness together.

Clairmont Morgan of Tweed spent the past week at his home here.

Friends of Manson Cathcart regret that he has been confined to bed, but are glad to know that he is much improved.

Miss Mary Staples of Bailieboro spent the week-end at her home here.

Miss Ruth Hunter, who is attending Queen's University, is confined to the Isolation Hospital with an attack of measles, and is having to write her examinations while there.

Convicts Caused Own Injuries, Warden Declares

"They did it themselves," explained the warden of a Georgia prison known as "Little Alcatraz," after an Atlanta paper published this picture of three convicts with their legs in cases, breaking rocks in the prison yard. To stop self-inflicted leg fractures, the warden said he made them do some work after a doctor pronounced them fit.

Havelock Pastor Moving To Mission Post

HAVELOCK, May 1—(ENS). — Mr. Gordon Whidden, B.A., of Toronto, who has been acting as supply pastor of the United Church during the illnes of the pastor, Rev. A. McLauchlin, has left for Cockburn Island, near Sault Ste. Marie, where he will be engaged in Mission work during the summer vacation.

Mr. Whidden and Mr. Robert McLauchlin have both been successful in their examinations at Emanuel College, Toronto. Mr. Robert McLauchlin, son of Rev. and Mrs. A. McLauchlin of town, has secured a position in the office of the Dominion Industries at Nobell. north of Parry Sound, for the vacation months.

Good attendance was on hand this week at the regular meeting of the Havelock-Belmont Red Cross Society, held on Monday afternoon at 2 o'clock, in the Council Chamber, with the president, Mrs. A. McLauchlin, in charge. Many finished articles for bombed areas were brought in and another quilt was completed. Two quilt tops were received from Mrs. Easterbrook and Mrs. Hunter, and a donation of $5 was also handed in by the Young People's Bridge Club. These donations are gratefully acknowledged by the Red Cross Society.

The salvage collection will be made this Friday, May 2, and it is hoped that all citizens will co-operate, by having things all tied up or in bags ready for the collectors. The town will be divided into three parts and drivers wtih trucks will call at each house.

Work was stopped during the afternoon for the usual war time prayer. Special business of the day was the planning for a Fashion Show and Aafternoon Tea. with a musical program, to be held on Monday, May 19, in the auditorium of the Havelock Town Hall. Little children will be chosen to model the little dresses and suits that are being made for the little folk in the bombed areas, and an exhibit of all work of various kinds will be on display. All further plans and arrangements will be completed the next meeting, which will be held on Tuesday of next week; this will be an all-day meeting, to finish and get ready little frocks for the Fashion Show. A pot luck dinner will be served at noon.

Fairmount Y.P.S. Holds Banquet

FAINMOUNT, May 1—(ENS). — The annual banquet of the Young People's Society turned out to be a very successful affair, being the final meeting of the season. Miss Mary Hooton, Mildred Ballantyne, and Jean Hanbidge, who took charge of the menu, were congratulated on the splendid way in which they and their helpers put on the different courses. A mixed program followed, including a splendid address by Rev. Mr. Rowland of Fraserville. The toast to the King was proposed by the toastmaster, replied to with the National Anthem; toast to the church by Roger Hanbidge, reply by Rev. J. F. Everson; solo, Jean Dainard, accompanied by Mrs. McIndoo; toast to Our Country, Allan Downes, reply "O Canada"; toast to Guests, Mrs. C. Seymour, reply by Clifford Johnston, Springville Y.P.U.; piano selection, Miss Scott; toast to Girls, by Roy Ballantyne, reply by Ada Earle; Toast to the Boys, by Gertrude McGee, reply by Roy Hooton; duet, Betty Turner and Jean Fair, accompanied by Miss E. Scott; introduce speaker, F. R. McIndoo; address, Rev. Mr. Rowland.

C. W. Seymour spoke of the splendid work done by the society and thanked the speaker and those who took part in making the evening a success.

Personals.

Mr. and Mrs. R. Larmer and family of Peterborough spent Sunday evening with Mr. and Mrs. William Hooton.

Mr. and Mrs. G. Hooton attended the funeral of the late Mrs. H. Dick of Emily on Sunday.

L. Graham and daughter Edith, and M. Northey of Peterborough, called on Mrs. R. Hooton on Sunday afternoon.

Millbrook Couple Celebrate Silver Wedding Anniversary

MILLBROOK, May 1 — (ENS). — Mr. and Mrs. H. A. Kerr, well-known and popular residents of the community, the former being manager of the local branch of the Bank of Toronto, celebrated their silver wedding anniversary on Friday, April 25, by an "At Home" to their friends from 7.30 to 10.30 p.m., over one hundred callers being received during the course of the evening.

On April 26, 1916, the marriage of Kathryn Patterson and Herbert A. Kerr was solemnized at the home of the bride's parents, Mr. and Mrs. John Patterson, Collingwood, the ceremony being performed by the late Rev. Mr. Urquhart, minister of the Presbyterian Church of that town. The groom's youngest sister, Margaret Kerr, was flower girl; her own marriage has since taken place, and on the twenty-fifth anniversary of her brother's wedding day, she became the proud mother of a baby boy.

In the quarter of a century which has followed their marriage, Mr. Kerr's various moves as manager of Bank of Toronto branches have included London, Kerwood, Wyoming, Stayner, and Millbrook, where they have lived for the past nine years, the longest stay at any one point in his business career. During residence here the hospitality of their home, on Centre Street, has become widely known, and evidence of their popularity was seen in the many gifts of flowers and silver from personal friends. Included with these was a silver entree dish with matching gravy boat, in Sheffield reproduction, for the presentation of which over twenty of their friends combined.

A matching entree dish in the Sheffield reproduction was the anniversary gift of the elder son of the home, Sergt. William Kerr, now enlisted in the S. D. and G. Highlanders, and at present stationed at Debert, Nova Scotia.

As the many guests entered the hall on Friday evening they were asked to sign their names in a registry book, this duty being in charge of John McCaw of Barrie, a nephew of the bride and groom of twenty-five years' standing. Donald Kerr, younger son of the homestead, attended the door, and Mr. and Mrs. Kerr, the latter wearing a becoming floor-length dress of floral-patterned chiffon on blue ground, made on princess lines, and with corsage of roses, received in the living-room. Mrs. T. A. Campbell assisted with the reception of the guests, and also invited them to the tea room.

During the reception, Miss Jessie Claxton of Toronto, an intimate friend of the "bride," sang a number of times, playing her own accompaniments. Miss Claxton and Miss M. E. Needham poured tea at a table lovely with lace cloth, a cut crystal bowl of pink sweet peas on the central reflector, and tall pink candles burning in silver holders. The handsome two-storey wedding cake was the gift of the groom's mother, Mrs. Kerr Senior, of Elmvale, who was unable to be present for the anniversary occasion, but who, with her husband, sent as their special gift, the beautiful mirror of British plate-glass with carved gilt frame, hanging over the library table at the end of the living-room.

Assisting in the tea room were Mrs. R. A. Ford, Miss Muriel Smith, Miss Betty Montgomery, and Miss Dorothy Sisco. Mr. and Mrs. J. McCaw of Barrie, the latter a sister of Mr. Kerr's, were guests at the homestead for the silver wedding anniversary.

Sikh Soldiers Aid In African Campaign

They still wear turbans as their forebears did when wars were fought with spears, but Britain's Sikh soldiers in Africa are quite at home in Bren gun carrier.

Sidney Farmer Has Barn Burned

TWEED, May 1 — (ENS). — Fire, believed to have originated from a spark from a bonfire, totally destroyed the large barn and outbuildings of William McMullen, well-known Second Concession of Sidney Township farmer, on Monday afternoon.

Several young calves, a horse, and a number of chickens and a pig that was to have been killed on Tuesday, were lost in the flames. Two haystacks, a strawstack, farm equipment stored in the barn, a large drive shed with its contents, also fell prey to the fire. A nearby pigpen was seriously damaged, but the house was saved due to the efforts of neighbors who put out minor blazes and saturated the roof with water.

The flames, in the van of a fickle wind, rapidly swept through the buildings and engulfed a lumber pile reducing it to ashes. The driveshed contained much other farm equipment, one thousand feet of lumber. Hay and grain were lost in the barn blaze.

As the flames got rapidly out of control, alarms were sent to nearby centres, but their appeal was futile, as permission could not be granted for the fire fighting equipment to be moved outside the village limits.

Neighbors rushed to the scene of the blaze and removed household effects to safety. Bucket brigades turned their attention to the house.

Ronald Stewart, age nine, of Milltown, had a narrow escape from serious injury when an ice house on which he had climbed collapsed. When Ronald heard the tumbling of the walls, he jumped 18 feet to the ground escaping without injury.

Cottesloe News

Messrs. Joseph Elliott, Maitland Forsyth and Armand Webster of Peterborough, spent the week-end at their respective homes here.

Mr. and Mrs. J. S. Kidd spent Sunday afternoon at Nassau.

Mrs. George Barr, accompanied by her aunt, Mrs. James Gallagher, and Mr. and Mrs. J. E. Parker, of Norwood, spent Sunday in Port Hope with Mrs. Barr's mother, who is visiting her daughter, Mrs. Ted Morris and Mr. Morris.

Misses Rena and Mary Toms and Everett, of Peterborough, were home for Sunday.

Mr. and Mrs. Harry Gallagher, of Peterborough, were Saturday evening guests of Mr. and Mrs. George Barr.

Miss Betty Barr was a week-end guest of Miss Shirley Cuffe.

Mr. and Mrs. David Forsythe of Peterborough, and Don Forsyth, of Port Hope, were Sunday guests of Miss E. Forsyth and Mr. and Mrs. Wm. Forsyth.

Mr. and Mrs. Henry Thistlewaite spent the dinner hour on Sunday with Mr. and Mrs. John Gallagher.

LADIES! ACCEPT THIS Victory GLASS FREE!

When you buy 3 Packages of QUAKER Puffed Wheat

● Summer's coming! You'll need plenty of glasses for serving cool refreshing drinks. Get them FREE! With every purchase of three packages of Quaker Puffed Wheat your grocer will give you one of the new "Victory" glasses. And what grand glasses they are! Each one is made of dainty glass, attractive, modern, tapered, to add a becoming touch to your bridge, luncheon, or dinner table! Go to your grocer's now—Buy enough Quaker Puffed Wheat to get a full set of "Victory" glasses while the limited supply lasts! Hurry! Hurry!

AT YOUR GROCER'S NOW!

CANADIAN DEPARTMENT STORES

STORE HOURS: 9 a.m. to 5.30 p.m.; Wednesday, 9 a.m. to 12.30 Noon; Saturday 9 a.m. to 9.30 p.m.
DIAL 5721

You've Asked Repeatedly For These
Tuscany Filet Runners
Here They Are Specially Priced!

We cleared an importers' stock to bring them to you at a low price! All hand made—in an assortment of pleasing designs—of ecru cotton. Size about 17 x 54 inches. Special Friday, each .... .59
—Main Floor, C.D.S.

Special! Sheffield Stainless Dessert and Dinner Knives
Keen edged blades—white xylonite handles. Think of the saving. Friday at .... 6 for $1
—Main Floor, C.D.S.

Special! Full-Fashioned 4-Thread Chiffon Hose
"Subs" of a Finer Quality Line
Special pair .50

A limited quantity only, so act quickly! Full fashioned, 4-thread chiffons — some with cotton garter hems, others real silk to the top. Lovely light shades to choose from. Sizes 9 to 10½. Special, pair .... .50
Limit 4 pairs to a customer
—Main Floor, C.D.S.

CANADIAN DEPARTMENT STORES

Felt Tired, Nervous, Rundown; Back Ached; Stomach Rebelled

This Lady Is Delighted With Improvement in Health and Recommends Syntona to All Who Suffer Similarly. Says Stomach Felt Better From First Few Doses. Then Nerves Relaxed and Pains Went Away.

MRS. WESLEY HARRISON

"There has been such a definite improvement in my health since I've been taking Syntona that I will be only too glad to have others know about this medicine," said Mrs. Wesley Harrison, 151 Tragina Avenue, North, Hamilton, in a recent report:

"In the last year, I was troubled constantly with a dull ache in my back, and, no matter what I tried, I couldn't get rid of it. I had become rundown, my nerves were bad and I couldn't sleep, so I felt tired and worn out right from the beginning of each day. My appetite wasn't very good and what little food I did eat just seemed to sour in my stomach and cause gas, bloat and cramps. I was subject to frequent headaches and I often felt light-headed and dizzy.

"My husband was using Syntona and it seemed to be helping him, so I decided to take some, too, and it helped my stomach right from the first few doses. Now, after a few weeks, I am feeling ever so much better. My nerves are relaxed and the pains have gone from my back, so I can get a good night's sleep and I arise mornings feeling rested and ready for the day's work. I am free of those dizzy spells and headaches and I can enjoy my meals without all that gas and indigestion."

Syntona produces these results without the aid of harsh drugs or depressors. It is made only from the pure extracts of herbs, roots, and barks that have long been known for their medicinal value. Make up your mind to take Syntona yourself. See how much better you can be feeling in just a short time.

Syntona is sold and recommended in Peterborough at Elliott's Drug Store.—(Advt.)

BOYS! GIRLS! Get these Valuable Gifts FREE! when you join my SECRET GUARD!

WITH BOX TOPS FROM QUAKER CORN FLAKES, QUAKER PUFFED WHEAT OR PUFFED RICE!

WANTED! A MILLION BOYS and GIRLS TO JOIN ORPHAN ANNIE'S SECRET GUARD

Here's your chance to join my big, thrilling new secret organization—the Secret Guard! You get all kinds of special official equipment to have and keep for your own. You get secret code messages over our official Radio program—messages only Secret Guards can understand! And best of all, you can join the Secret Guard free! All you do is send in three box tops from Quaker Puffed Wheat or Puffed Rice or Quaker Corn Flakes with your application blank!

So fill out the application blank below right away and send it to me with your box tops. I'll send you your official equipment right away and you'll be an official Secret Guard and in on all the fun and adventures!

OFFICIAL EQUIPMENT FREE!
Mysto-Snapper Membership Badge — You'll be proud to wear it on your coat or dress... Send secret "telegraph" messages to other members with it.
Big 8-Page Official Handbook — Includes your Official Initiation, may secret signs and signals, your Official Membership Certificate, etc.
Slidomatic Radio Decoder — Decodes secret code messages automatically and fast as lightning. Send in your membership application right now!

CURTIS P-40 FLYING MODEL KIT
AVIATOR GOGGLES
SECRET GUARD INITIAL RING
Girls! Complete Secret Guard NURSES' OUTFIT!
OFFICIAL SECRET GUARD INSIGNIA CAPS
RCAF SOUVENIR INSIGNIA PIN
POCKET KNIFE with RCAF EMBLEM
Lucky RABBIT'S FOOT KEY RING!
DIME SAVINGS BANK
6 COLOURED PENCILS

APPLICATION BLANK
ORPHAN ANNIE, Box 100, Peterborough, Ont.
I enclose Three Box Tops from Quaker Puffed Wheat or Puffed Rice, or Quaker Corn Flakes. Please send me my Mysto-Snapper Badge, Slidomatic Decoder and Hand-book and make me a Charter Member of the Secret Guard.
Name.......... Age.......... Address.......... City.......... Prov..........
14A Offer expires Oct. 31, 1941

HERE'S ALL YOU HAVE TO DO TO GET ANY OF THESE FINE GIFTS
You can get any of these swell gifts shown above for just the box tops from packages of Quaker Puffed Wheat, Puffed Rice or Quaker Corn Flakes! Just read the description of the things you want. It tells how many Box Tops you should send. Or if you're in a hurry just send fewer Box Tops and money as described. Send order and right amount of Box Tops (or Box Tops and money) in an envelope to
ORPHAN ANNIE, Box 100, Peterborough, Ont.
FILL OUT—MAIL AT ONCE!

FOR VARIETY ENJOY THESE THREE DELICIOUS CEREALS!

Quaker Puffed Wheat and Rice They're SHOT FROM GUNS!
Yes—Sir! That's what makes them so swell-tasting and delicious. Quaker Puffed Wheat and Quaker Puffed Rice are shot from guns, each nourishing flavourful grain is exploded. The result—each grain is made ever so tender and easy to digest. Be sure to ask mother to let you get some from the grocer's today.

Quaker Corn Flakes Taste Better Because They're MALTED!
When you pour milk and sugar over a bowlful of Quaker Corn Flakes, the rich malty flavour makes each spoonful so good and tasty. And Quaker Corn Flakes are extra crispy too. Every package backed by a guarantee of complete satisfaction or money back. Be sure to ask your mother to get some from your grocer's right away.

Weather
Fair; Not much change

Evening Examiner
Peterborough

FINAL
LAKESHORE AND CITY EDITION

VOL. LXXXV, No. 103 — PETERBOROUGH, FRIDAY, MAY 2, 1941 — ★★ — PRICE THREE CENTS

IRAQ TROOPS OPEN FIRE ON BIG BRITISH AIRPORT

MAX HARRELSON Says:

Editor's Note.—Max Harrelson, Associated Press Staff Writer, was the only foreign correspondent in Zagreb, Yugoslavia, when the German invasion began on April 6, and his story is the first neutral eye-witness account of the creation of the new Croat state. Cut off from the rest of the world for more than three weeks in Zagreb,

Crotia Swings Nazi 'Independent' After 4-Day Sham Fight

ZAGREB WRITER 'BACK FROM THE DEAD' CLAIMS POPULACE HAILED HUNS AS LIBERATORS—START ABUSING JEWS, SERBS—LEFT ONLY HALF LAND THEY EXPECTED.

BUDAPEST, Hungary, May 2—(AP).—The new independent state of Croatia, carved from the ruins of Yugoslavia, is a totalitarian state patterned to fit neatly into the Axis orbit.

It came into being almost at the same instant that German armored cars dashed into Zagreb April 10—four days after the Nazi invasion began—and it promptly took on the familiar aspects of a Fascist state.

Among the evidences of the character of the new state which I saw during my three weeks there were these:

There is one political organization—Ustachi—which has rights and functions correlated with the regular civil administration.

The head of this organization (apparently similar to the one-party system of Fascism) and the head of the government is Dr. Ante Pavelic. The Gagreb press and radio began calling him "Fuehrer of the Croat people" soon after he was named.

It appeared that the new government will be as severe perhaps as any in Europe in dealing with Jews. Stern measures already have been taken in this regard and authoritative sources said further steps could be expected.

The geography of the new

CROTIA SWINGS NAZI

(Continued on Page 2, Col. 2)

Arabs Called To Holy War As Strife Hits Oil Fount For British Campaign In East

Imperials Answer Axis-Inspired Barrage After Rounding Up Women, Children; British Forces Reported Surrounded

NEW YORK, May 2—(AP). — The British Broadcasting Corporation heard in New York today, said hostilities between British troops and the pro-German government of Rashid Ali Al Gailani of Iraq broke out in that oil-rich Middle East kingdom today with Iraq troops opening artillery fire on British forces.

The report said the Iraqis began shelling Habbaniyah airport, 60 miles west of Baghdad, at dawn and that the British forces were fighting back.

British women and children were said to have been taken to the airport for protection before the action began.

The outbreak occurred on the sixth birthday of Iraq's boy king, Feisal II.

The Berlin propaganda radio previously had reported Iraq troop movements and the calling up of reserves, and claimed "demonstrations of loyalty by young organizations in Iraq have taken place outside the residence of the Premier."

"The one important centre in the country not yet occupied by the Iraq army" is the airport, the German radio claimed, "and the British units which were landed have been surrounded by the Iraq troops."

(No official British statement on the Iraq situation has yet been issued in London. Semi-official sources said "a somewhat critical situation" existed).

British forces at the post are taking "counter actions" the broadcast said.

The B.B.C. said that "it is now known" that after Rashid Ali Al Gailani "violently and illegally" seized power in Iraq early in April he appealed to Germany for armed help to oppose Britain.

Shelling With Dawn.

The broadcast indicated the shelling began early this morning.

"It is learned in London that a tense situation has arisen an Iraq at dawn to-day" the broadcaster said. He then went on to say the Iraq forces were using their artillery.

Amid reports of growing trouble in Iraq the Axis propaganda system rushed out to the world, in the hope of embarrassing Britain's position in the Middle East, asserring that Arabs in Iraq had been summoned to a "holy war."

The developments made that corner of the Moslem world a major pivot in the war.

For days Britons have been expecting a German move on Asia Minor, that three-way bridge linking Europe, Africa and Asia.

Iraq's rich oil fields and a road to Suez are the stakes.

ARABS CALLED

(Continued on Page 2, Column 3)

Tobruk Attack Costs Axis 11 Tanks

Equipment Pouring To Africa Much Of It From The U.S. Offsets War Losses In Greece

Wavell Fast Organizing Tough Eastern Army Around Veterans Of Two Campaigns As Hun Planes Arrive In Groups Of 50-60

WITH THE BRITISH EXPEDITIONARY FORCE JUST ARRIVED FROM GREECE, Cairo, May 2—(AP).—New war material pouring into Africa in recent weeks—much of it American-made—offsets the loss of equipment in Greece, British sources said today.

The commander-in-chief, Gen. Sir Archibald Wavell, is losing no time in reorganization of his armies for any German move in this end of the Mediterranean.

It was pointed out that much of the army which conquered Italian East Africa now is free for new action, alongside the divisions returned from Greece.

(The newly-arriving American supplies may have reached Egypt by way of the Red Sea, which President Roosevelt has opened to American shipping by declaring it out of the war zone).

Thousands of the British, Australian and New Zealand troops withdrawn from Greece already are in the line for defence of the Middle East against the swelling German contingents in Africa.

With the Nazis now more extensively lodged along the Mediterranean shores and in islands off the Turkish coast, Gen. Wavell must keep a sharp eye to the north as well as on direct action along the Salum and Tobruk fronts, near the Egyptian-Libyan fronts.

EQUIPMENT

(Continued on Page 2, Column 2)

1 Killed, 9 Hurt In Toronto Trolley Crash

TORONTO, May 2 — (CP). — William J. O'Brien, 76, suffered fatal injuries and nine other persons were hurt when a Toronto street car ran through an open switch early today. A. Barker, operator of the car, was charged with driving negligently and causing grievous bodily injuries.

Police said that a preceding car had turned up Lansdowne Avenue, leaving the switch at the Bloor street intersection open. When the car operated by Barker ran into the switch, passengers were flung to the front end of the car and several persons were thrown out.

Those most seriously hurt were Henry Mohr, Mrs. Evelyn Briggs and her daughter Hilda.

By Smoke Signal

Penetanguishene, Ont., May 2.

THE ancient method of smoke signals summoned Indian recruits from Christian Island in Georgian Bay to local military headquarters, after other means of communication failed.

Early last month a draft was received by Major W. M. Thompson, O.C. of "D" Company, 2nd Battalion, Grey and Simcoe Foresters. As several members of the Indian settlement at Christian Island had signified their desire to be sent on active service, it was decided to notify them.

It was learned that the road was impassable and the ice unsafe so a fire was lighted and smudged so that smoke signals were wafted high above the trees on the point. Three patriotic Indians, received the message and rowed and pulled a heavy rowboat across.

America's Flag In War Zone Bad, Tips Berlin

BERLIN, May 2—(AP).—Semi-official Nazi sources asserted today the American flag in the European war zone would "directly disturb the interests of Greater Germany."

Dienst Aus Deutschland, commentary close to the Wilhelmstrasse, in summarizing German contentions, placed this point first.

"Never has the Reich pursued any other policy in the Western hemisphere than that of legitimate commercial objectives," Dienst asserted. "There are no grounds for trouble between two peoples unless one intentionally seeks them."

Second, the commentary recalled German Government statements on

AMERICA'S FLAG

(Continued on Page 2, Column 6)

Beaverbrook Made New Vice-Premier

Dictator Of Industry As Churchill Shakes Up Cabinet

LONDON, May 2 —(CP)—Prime Minister Churchill answered critics of his administration today by shaking up his cabinet and naming dynamic Lord Beaverbrook to the newly-created post of minister of state with the apparent intention of making him virtual dictator of Britain's wartime industries.

In lines with this sweeping move, Mr. Churchill merged the ministries of shipping and transport and entrusted the important new portfolio of wartime communications to a virtual unknown—57-year-old Frederick Thomas Leathers, who simultaneously was made a baron.

J. T. C. Moore-Brabazon, former minister of transport, was named to succeed Lord Beaverbrook as minister of aircraft production. Ronald Cross, relieved of the post of minister of shipping, was appointed high commissioner to Australia.

These changes, generally commended by the press—part of which had been insisting that new blood was necessary for more efficient conduct of the war—came as Mr. Churchill prepared for next week's parliamentary debate on British reverses in Greece and North Africa.

They apparently were designed to answer two outstanding objects of criticism—delay in production of vital war materials and lack of co-operation between land and sea communications.

Means More Guns, Tanks

Lord Beaverbrook, who has speeded up airplane manufacture to meet the German challenge in the air, is expected to have undivided control of the production of guns, tanks and other equipment in his new post.

Concentration of his drive and energy on this problem would relieve Mr. Churchill of many of his cares and permit him to devote his

BEAVERBROOK

(Continued on Page 16, Column 2)

BRITONS TO PALESTINE

VICHY, France (AP)—Beirut advices to the Petain government's information bureau here today said British women and children being removed from Iraq are passing through Damascus, Beirut and Aleppo en route to Palestine.

Industrial Dictator

Lord Beaverbrook, who yesterday became second in command to Churchill in the Premier's cabinet shakeup. He will run all war industries.

British, Greeks "Can, Will" Retain Crete

By EDWARD KENNEDY
(Associated Press Staff Writer.)

CAIRO, May 2—(AP).—British and Greek forces escaping from Greece who landed on the Island of Crete, where king George II has established his government, will defend it against threatened Axis invasion, officers of the Allied Commands declared today.

A British General told me Crete could and would be held, and the Greeks agreed, pointing out that the rugged island, ribbed by four mountain ranges with scarcely any level ground, lends itself to defence.

The only harbor suitable for large vessels—Suda Bay—was developed as a British naval base months ago. The island, 160 miles long and ranging from seven to 35 miles wide, lies 60 miles off the southernmost tip of Greece and 110 miles from the nearest cape of Turkey.

Since King George, his Premier and the royal household arrived at Crete in a British plane April 23, the island has been the goal of hundreds of Greek soldiers who scorned surrender and crowded aboard ships during the British evacuation of Greece.

The crew of the Greek ship in which I escaped from Greece with many Greek civilians chose to remain in Crete rather than continue to Egypt.

Navy Steps In As Fight Continues

Berlin Reports 8,200 British Captured On Grecian Beaches

CAIRO, May 2—(AP).—A British counter-attack in one sector of Tobruk's outer defences cost Axis attackers 11 tanks and many casualties and fighting still is in progress in other sectors around that Libyan port, the Middle East Command announced today.

"Throughout yesterday the enemy continued to attack the outer defences of Tobruk," the communique said, indicating the tank charge took place a day ago.

Patrol action also continued in the area of Salum, over the frontier in Egypt, about 90 miles from Tobruk, it said.

It was known only that the original attack was made at night, some Axis tanks penetrating the outer perimetre of forts.

While heavier than those attacks which preceded it, it was expected in London, however, that the thrust would be turned back, particularly since the British Navy is taking a hand.

At Salum, just inside the Egyptian border, no further Axis advance has been reported, but British patrols, continuing to circulate, were said to have captured one German gun yesterday.

Although authorities here said some small British units cut off from the main forces in Greece might still get away safely, removal was regarded as virtually finished.

NAVY STEPS IN

(Continued on Page 2, Column 3)

FDR Orders 24-Hr Production In All Defence

WASHINGTON, May 2 (AP) — President Roosevelt called today for defence industry to work its machine tools "24 hours a day and seven days a week," relieving them only for overhaul and repair.

He appealed through the office of production management for an expanded and expedited supply of new machine tools and said he believed existing ones could be used hours longer without boosting workers' individual hours.

Mr. Roosevelt made the plea to meet what he called the "ever-increasing demands for munitions, planes and ships, caused by the critical situation which confronts our nation."

In another defence discussion, at his press conference, the President was asked whether plans were being considered to speed up plane production by increased use of automobile plants and replied that efforts have been directed along this line for several months.

He added the idea was to have the auto makers turn out something, and where they could not turn out planes they produce parts for them.

Mr. Roosevelt could not supply any figures, he said, when asked whether the present aim was to have plane and auto factories turn out 500 four-engined bombers a month.

Must Have More Machines

In a letter made public at his press conference, he told William S. Knudsen and Sidney Hillman, O.P.M. directors, it is essential that "industry continue to increase the number of vital machines manufactured and that every single critical machine in the United States be used the maximum number of hours each week."

He said he appreciated the increased number of hours existing

F.D.R. ORDERS

(Continued on Page 2, Column 6)

Navy Does 'The Impossible'

Pulls 43,000 From Greece In Conditions Worse Than Dunkirk

By ROBERT ST. JOHN
(Associated Press Staff Writer.)

CAIRO, Egypt, May 2—(AP). — The British navy accomplished the "impossible' in rescuing something under 50,000 imperial troops from Greece.

Military and naval experts said it couldn't be done. Veteran officers who had lived through the Dunkirk retreat said the flight from Greece was infinitely more difficult—that the royal navy could be proud of getting a single shipload of men safely away through the rain of sudden death the Nazis were pouring on the ships.

But the impossible was done.

I know, for I walked the deck with soldiers who got away and saw columns of sturdy craft, packed to the rails with imperial troops, steaming safely away to new battlegrounds.

I had reached a teeming port town in the Peloponnesus after fleeing from the ruins of Yugoslavia's capital and down through bomb-wrecked Greece.

Here in Cairo, I am witnessing the final chapter in what may go down in the records as one of the greatest feats of the British Navy.

Ships were lost. Men were lost but the total dead are infinitesimal in comparison with the predictions of experts who sized-up the tremendous obstacles at first hand.

The Germans had numerous air bases close by—on the Greek mainland, in defeated Yugoslavia, in the heel of Italy, on the Italian island of Rhodes, in the Dodecanese islands and in Bulgaria.

Then there was the threat of the Italian fleet. One Greek army had capitulated. German motorized columns were sweeping down from the north, held back only by fiercely resisting rearguard units which were vastly out-numbered.

From what I saw as I came down through Greece and joined the waiting troops on jetties and watched the astonishing mechanics of the

NAVY DOES

(Continued on Page 2, Column 8)

Opposition For Ship Deal

Senate Group Fights Giving U.K. Axis Craft

WASHINGTON, May 22 (AP)— An unexpectedly strong move developed in the Senate today for curbing the proposed authority of the President to turn over seized Axis shipping to Britain.

Projected as an integral part of legislation which would permit the President to requisition and pay for about 80 foreign flag vessels lying idle in United States ports, this provision was said to have aroused protest within the Senate Commerce committee.

Some commitee members asserted that the transfer of one belligerent's ships to another belligerent could only be regarded as "an act of war."

OPPOSITION

(Continued on Page 2, Column 6)

The Weather

The Examiner Barometer
Noon - - 29.38

Peterborough Temperatures
To-day:
Night low - 42
Noon - - 52
Yesterday:
Highest - - 73
Lowest - - 51
One Year Ago:
Highest - - 53
Lowest - - 42

Weather Forecast:

Lower Lake Region and Georgian Bay — Moderate to fresh north-east and north winds; fair to-day and Saturday; not much change in temperature. Sunday: Fair and moderately warm.

Northern Ontario — Fair to-day and Saturday; not much change in temperature. Sunday: Fair and a little warmer.

Ottawa and Upper St. Lawrence Valleys — Moderate to fresh north-east winds; fair to-day and Saturday; cool to-night. Sunday: Fair and moderately warm.

Western Provinces — Moderate to fresh winds; partly cloudy and moderately warm to-day and Saturday; some scattered thundershowers.

Blitz Night With A Londoner

Giant Dud Drives Writer To Open, With Bombs Everywhere

By DOUGLAS AMARON
(Canadian Press Staff Writer.)

LONDON, May 2.—(CP)—It was noisy in London.

Planes had been going over for hours on end, coming, dropping their bombs, then going again that others might take their place.

Douglas Amaron

"This is a real blitz, they're not fooling tonight," someone said, moving to the centre of the room where everyone seemed to converge. It was safer there, away from the windows.

There was a swish, a heavy crump and the floor shook as in an earthquake. A window banged open. We turned out the lights and adjusted the blackout. That made five times in an hour.

Another swish, nearer this time, and a dull thud which shook us to the toes. There was no explosion. A dud, and not far away.

Outside ARP and police searched for the unexploded bomb. They didn't have far to look—it was almost at the front door. And it was a big fellow, one of the biggest the Germans make.

A winded member of the Home Guard rushed up stairs ordering everyone to leave. We tossed together a few essentials and in five minutes gathered in the front hall.

There, in the dim light, were more home guards, police and ARP workers. They thought the basement at the rear of the building might be safe. As safe anyway as walking through the streets.

But we preferred the streets. Somehow or other bombs from the sky seemed less immediate than a ton of potential death on the doorstep.

We moved gingerly past the high explosive, then raced down a side-

BLITZ NIGHT

(Continued on Page 2, Column 4)

War As Wholetime Business

Menzies Urges All Turn Pro, With U.S. Aid To Win

LONDON, May 2—(CP).—Prime Minister Robert G. Menzies of Australia appealed to the United States today for war help "on a great scale" and said "we cannot approach this war in an amateur manner."

Menzies told a press conference that "American help, if it is to shorten the war effectively, must be on a great scale."

"We are looking hopefully and confidently to the material help we need from the United States," he added, "not help to be given a weak people but help to be given to a strong people who need extra strength if the war is not to last too long."

"Everyone must become profes-

WAR AS WHOLETIME

(Continued on Page 2, Column 4)

Run Dive-Bombers' Gauntlet Across Mediterranean With Loss Of Some 500 At Sea

Majority Of British Tanks Lost At Olympus Rest Of Fight All By Rearguards Troops Escaping From Beaches At Night

(By EDWARD KENNEDY.)

WITH THE BRITISH FLEET AT ALEXANDRIA, May 1—(Delayed)—(AP)—A squadron of British cruisers and destroyers landed 5,000 Australian troops from Greece today after beating off persistent dive-bombing attacks in which German pilots dropped thousand-pound bombs.

The Australians set up Bren (rapid-fire) guns on the decks of their ships and used their rifles to aid in repelling the bombers.

Some near misses heavily rocked the ships, the troops reported.

MELBOURNE, Australia, May 2—(CP)—Removal of the British Imperial forces from Greece has been completed with a total of 43,000 men rescued, Lt.-Gen. Sir Thomas Blamey said in a message today to Army Minister Percy Spender.

(This figure compares with Prime Minister Churchill's original statement two days ago that at least 45,000 out of a total force of 60,000 men were rescued and a subsequent British Middle East command estimate indicating a total of 48,000 men saved).

Casualties at sea, he said, were not likely to exceed 500.

Gen. Blamey, deputy commander-in-chief in the Middle East, said he was unable to estimate the number of sick and wounded left in Greek hospitals or the total casualties before the withdrawal of the expeditionary forces.

He added there was no doubt of the superiority of the Imperial forces or of the heavy losses inflicted on the Germans.

Gen. Blamey said 3,000 men of the British Expeditionary Force, including a few Australians, had to be left behind on beaches in the Peloponnesus and other places as they were cut off by advancing Germans.

He asserted that increased mechanization of Imperial Forces was the only way to cope with the present German military advantage. Gen. Blamey said Anzac troops proved decisive superiority whenever they met their foe on equal terms.

Heavy Eqipment Loss

With the British Expeditionary Force Arrived at Cairo from Greece, May 2 — (AP). — British Imperial troops who fought the German invaders of Greece have come back to Egypt after the loss of perhaps 8,000 tanks and trucks and many first-line planes, a loss which they believe to be more than balanced by the far heavier German losses of similar equipment.

Most of the British tanks never got away from the Mount Olympus line, where they were wrecked or destroyed after inflicting severe losses on the Germans.

RUN DIVE-BOMBER

(Continued on Page 16, Column 3)

More than 400,000,000 pounds of rice was shipped into Cuba last year.

Gold shipped out of Peru last year weighed nearly 20,000 pounds.

MORE ABOUT—

Croatia Swings

Continued from Page 1

...ate is not clear but it is expected ...o include about 5,000,000 persons, roughly one-third of the population of Yugoslavia. Italy is expected to take the Dalmatian coast, cutting Croatia off from the sea, and other slices—by Hungary and Germany—may reduce it to about half the size visualized by Croat patriots.

Croatia is to have its own army and is to handle its own foreign relations through its own diplomatic corps. There are no signs of German troops withdrawals and the Germans are co-operating in travel regulation and in safeguarding against disorders.

Feeling against the Serbs is strong and the Croats lost no time in eliminating all signs of Serb influence.

Feeling against the United States also is strong. Some newspapers blame President Roosevelt for Yugoslavia's resistance to the Axis. One of the new government's first acts was to prohibit the showing of American-made movies.

Excerpts from the diary I kept during the critical first five days of the war show that on April 6 Zagreb was awakened at 6.45 a.m. by the wail of sirens. Ten minutes later two German Heinkels broke through the clouds and circled leisurely at 10,000 feet while 50 anti-aircraft guns popped. The planes glided back into the clouds.

Then the people started pouring into the streets to find out what it was all about. One policeman said it was only practice but some of us knew that it was war. The news was not announced to the public, theer were no newspapers and the radio gave no information.

Emergency measures by authorities finally convinced the populace it actually was war.

On April 10 Croatia became the newest "independent" state in Europe after being under foreign rule since 1102. The new state came into being almost simultaneously with the entrance of German troops into Zagreb.

German motorized forces streaming through the main streets were given a welcome by the populace far different from the one I witnessed in Holland 11 months ago. Many Croats climbed on the German vehicles and kissed the soldiers.

After nightfall scores of persons were taken to hospitals, victims of mysterious attacks. There were some deaths, including the suicides of a number of Jews.

MORE ABOUT—

Equipment

Continued from Page 1

He is facing perhaps his greatest test with the confidence of his staff and troops unbounded.

When the Balkan expedition was decided upon he understood it and did, in the soldiers' view, everything to make the German victory costly.

Depelopments such as the collapse of the Yugoslav army and the destruction of Piraeus harbor in Greece changed the whole Balkan situation.

Troops Turn Grim

Soldiers who first went into battle at Bardia during Britain's winter offensive singing "We're off to see the Wizard—the wonderful Wizard of Oz" no longer feel in that mood.

They are grim and sobered after the fury that was Greece. But they are unbroken and unshaken in the conviction that man for man they are better soldiers than the Germans and want only an opportunity to prove it.

And now with the British Expeditionary Force once more on Egyptian soil and with German planes flying to Africa in groups of 50 and 60, all indications are that action will not be long in coming.

In the desert the Greek situation is reversed. Here it is the Germans who must cross the sea and the British forces who are fighting closer to their own bases on land they know well.

MORE ABOUT—

Navy Steps In

Continued from Page 1

In Ethiopia, Imperial troops are eight miles north of Amba Alagi, 135 miles north of Dessie, and other forces are moving on from Dessie in two directions toward Assab on the Red Sea and Gondar, north of Lake Tana.

Military circles said they were confident the Tobruk garrison could hold out until Gen. Sir Archibald Wavell's force gather strength to resist the Axis' Egyptian thrust.

3,200 British Prisoners

BERLIN, May 2 (AP)—The German high command today claimed completion of the occupation of Greece's Peloponnesian peninsula, asserting "there is no fighting Briton any longer on the Greek mainland."

It claimed 8,200 British prisoners were trapped in southern harbors on the Peloponnesus before they could embark.

(Some 46,000 British and imperial troops removed from Greece have so far reached safety, leaving 12,000 prisoners, casualties or en route from Greek ports.)

The high command claimed a British transport was sunk by Nazi tanks drawn up at the shore of the Gulf of Corinth April 30. These land battleships also were said to have forced another transport to surrender.

MORE ABOUT—

Arabs Called

Continued from Page 1

Turkey would be in the middle if the Axis started to move into Iraq by land. Seized Greek islands might offer a by-pass, isolating Turkey.

The combinaton of British, Syrian, Italian and German reports on the situation offered the following picture:

1. London had previously announced a "somewhat critical situation" developed when Iraq failed to comply with a request that she withdraw forces around Habbaniyah airport, treaty base of the Royal Air Force. Iraq protested the extent of British troops movements ino Iraq, through Basra at the head of the Persian gulf.

2. The Berlin radio claimed Rashid Ali Al Gailani, pro-Axis Premier of Iraq since a coup of a month ago, has called on his people to take up arms for a "sacred" struggle aginst Britain.

Iraq Guard on Oil.

3. The Syrian radio claimed native forces started moving toward the Iraq bases which Britain holds by treaty and an armed Iraq guard was posted on the largely British-developed Mosul oil fields.

4. Mobilization of the Iraq army beyond its regular 28,000 standing strength was ordered, according to Axis sources.

The German radio said that Iraq had mobilized "all classes of special units and the 1916 class of the regular army.

(These German claims were totally without British confirmation.)

The Berlin broadcaster quoted Stefani, Italian propaganda-news agency, for the reports, in part. The German broadcast was heard here by the Columbia Broadcasting system.

"The Stefani agency reports from Iraq capital that Iraq troops began the occupation of strategic points throughout the country on Wednesday," the German broadcast said.

"British troops landed at Basra, have been encircled by Iraq units. Serious incidents, however, have not occurred yet."

Key Oil Fountain

Iraq is important because it occupies a key position over the oil reserves of the Near East and with Syria affords the only possible line of British communications with Turkey. It flanks the British position in Egypt.

At the same time diplomatic activity was reported in Iran, eastern neighbor of Iraq, by the German radio. This broadcast said the Iran Prime Minister and cabinet attended a May Day reception yesterday at the German Legation in Teheran.

The German radio claimed the Iraq Premier told his nation "the hour of struggle seems to be near."

Technically, a holy war may be declared only by the Caliphate. It has been abolished by Turkey, however, so that any head of a Moslem sect with an influential following might proclaim a holy war and call on Moslems to support it.

One such leader is te Grand Mufti of Jerusalem, now living in Baghdad, Iraq. Britain exiled him from Palestine years ago for his part in Arab terrorism against Jews and Britons.

Britain has invested upward of $1,000,000,000 in developing Iraq and its oil fields; and if Hitler could get them it would be one of his greatest grabs of the war.

Kaiser Wilhelm's dreams of a Bagdad-Berlin railroad to tap these wells constitited one of the contributing factors to the First Great War.

Britain since 1933 has quadrupled Iraq's petroleum output. This supply, upon which the Mediterranean fleet depends, is funnelled by way of Haifa, Trans-Jordan and Palestine to the Mediterranean ports.

A second pipeline which ran to French-governed Syria has been cut off since the fall of France last summer.

Iraq, with an area of 116,000 square miles and a population of 3,500,000, got its present governmental setup after the last war in which it won freedom from Turkish rule and was placed under British protection.

In 1938 the country had an army of 28,000 officers and men, including a small air force and 200-man camel corps. It also had a police force of 10,711, of which 4,043 were mounted.

At that time Britain had three bomber squadrons and one bomber transport squadron, a general reconnaissance squadron and an armored car company.

The first British reinforcements landed at Basra, at the head of the Persian gulf, last month, were said to have numbered 1,200 men, but the strength of the second force announced yesterday has not been disclosed.

It was during the period of the Arabian Nights, which followed the Biblical and Persian areas, that Sinbad the sailor sailed from Basra and Ali Baba caught his forty thieves in Iraq's capital city, Baghdad. Iraq also is reported to have been the locale of the Garden of Eden and the Tower of Babel.

House Endorses Government's Wheat Policy

OTTAWA, May 2 — (CP). — Endorsation of the Government's wheat acreage reduction policy is on the records of the House of Commons to-day, despite the votes of a combined Opposition and a single Liberal member.

The long debate on a Conservative want-of-confidence motion demanding parity between farm and other prices and a C.C.F. amendment attacking the wheat policy particularly ended last night in rejection of both.

To-day the House continues discussion of the wheat policy on an estimate of $35,000,000 to finance the payment of acreage bonuses to Western farmers who reduce wheat

HOUSE ENDORSES

(Continued on Page 16, Column 4)

MORE ABOUT—

Blitz Night

(Continued from Page 9)

street—a hotel a quarter-mile away our objective. There was no blackout here, for the light of many fires was reflected in every window.

Glass, debris and dust, especially dust, were underfoot and our boots left a clear black mark in the grey-yellow silt. We didn't think of dirt, however. Speed was all we had in mind.

Hugging the sides of buildings, we ran and stumbled through the streets. Shrapnel tinkled off roofs and in the roadway. Guns roared, planes droned overhead.

One machine whined down on a blazing target. Four bombs came hurtling to earth. We flung ourselves faces flat against the grimy pavement.

In a minute we were up again, then down. A second plane aimed three more bombs at the target. Great masses of burning debris leaped into the sky, then slowly settled back into the cauldron.

Upright once more, we ran. Someone started to sing—false courage or unconcern only he knows.

"Shut up," a voice called, "we can't hear the bombs."

The singing ceased and we heard the bombs. Four more times we sprawled on our faces, dodging high explosives which seemed to be coming at us but never did.

Even Hotel Damaged.

Then the hotel. Even it had not been spared and there was broken woodwork and mortar at the front door. But it was our haven and we plunged through the swinging doors.

Just in time. Another bomb blew us across the foyer faster than we could have run. We went upstairs to a waiting room and were whisked out again as a second bomb blew in the windows. Corridors were thick with yellow powder dust, suffocating, nauseating. Slowly it settled and the air cleared.

We shook dirt from our hair and clothes, wiped our blackened hands. The guns sounded less frequently, the dawn came and the raiders passed.

We went out into the pink light of the early morning, pink more from the glow of fires than from the rising sun. The air was heavy with smoke, the streets deep in glass and broken stone and plaster.

Already a charwoman was clearing away litter from the front of a store in which there were no windows left for her to wipe. The first buses bumped through the debris. A newsboy shouted headlines.

London's night was over.

MORE ABOUT—

War As Wholetime

Continued from Page 1

sional and treat the war as a whole time business," Mr. Menzies declared.

He had no comment on the Battle of Greece.

Mr. Menzies indicated he would go to Canada and the United States and make some speeches, stressing that "in the mechanical sense we must all work like beavers in all parts of the English-speaking world."

He said his confidence in the British people was great when he arrived two months ago, but that it is "immeasurably greater now."

The Australian Prime Minister paid tribute to "those who are silent in their little streets and home, for they are the people from whom that magnificent spirit proceeds."

French Municipal Police in Shanghai, China, are smashing Russian gangs of thieves.

London experts declare there are 20 different kinds of headaches.

DOROTHY DIX

Divorce Seldom Brings Freedom That Is Expected. Greater Percentage of Men and Women Who Have Severed Marital Relations Later Regret the Step.

✧ ✧ ✧

A recent survey was conducted among divorced women in which they were asked: "How do you feel, five years after your divorce, about the wisdom of having got one?" Of the women who answered this question, 50 per cent regretted breaking up their marriages and said that if they were faced with the same problem today they would remain with their husbands. Thirty-four per cent were happy to have got rid of their partners and 16 per cent had returned to their spouses. No doubt if the same question were put to men who had divorced their wives virtually the same response would be made, for one of the surest things about divorce is that it seldom brings to either men or women the happiness they expected from it. It is not the cure-all for what ails marriage that those who take it believe it will be. No denying that there are some marriages for which divorce is as necessary as is the surgeon's knife that cuts away a malignant growth to save a life, but not every twinge of pain denotes cancer, nor are there many men and women who are brutes and viragoes. And if only those who rushed to the divorce court for just cause parted, the world would not be cluttered up with broken homes as it is now. With the right or wrong of divorce we are not concerned now. We are only discussing the fact that nothing else brings such bleak disappointment with it. The man who is fed up with domesticity; who is tired of hearing children cry; who is weary of looking at the same woman every day across the breakfast table and listening to her senseless chatter; who resents having to spend his money on supporting a family instead of his own pleasure and who rebels at having to furnish an alibi for every minute of the time he is away from home, thinks he would be perfectly happy if he could only get rid of the wife who has come to represent nothing but his slavery to him.

But when he gets his freedom he finds that it is dust and ashes in his teeth. Somehow marriage has unfitted him for bachelorhood. He misses a home and home comforts.

There is no kick in staying out nights when nobody knows or cares whether he ever comes back or not. The old gaffers at the club, with their long-winded stories are just as dull company as his wife was. And his heart is sick for the children whom he sacrificed as the price of his liberty.

Or a man marries a woman who does not come up to his ideals of what a wife should be. Perhaps she is untidy and a poor cook and housekeeper. Or extravagant. Or high-tempered. Or nagging. Or she unloads her family on him. Or she bores him to tears.

So he picks a quarrel with her and gets a divorce, but it brings him none of the bliss he expected. For he almost invariably remarries and finds that no woman is perfect and that he has just exchanged one set of faults for another that get equally on his nerves.

For women, who are the petitioners in divorce cases oftener than men, divorce is a still more blighting disappointment, because they expect of it the impossible. They have a naive belief that a decree absolute will work a miracle in themselves and their surroundings.

No matter if a woman is middle-aged and fat and homely and has half a dozen children, she thinks that there is some conjure in a divorce that will turn her into a girl again and give her back her place she had in her parents' home when she was a debutante and make her sought after by men.

So for any frivolous pretext she will divorce her husband, and she gets the shock of her life when she goes back home to Mother and finds a frigid welcome on the mat; that her old friends regard a woman who couldn't get along with her husband as a failure, and that men walk high, wide and handsome around a grass widow with children.

Many a woman who gives up a husband who was a good provider just because she had lost her taste for him, and who finds out that all her liberty has brought her is the liberty to support herself and the children, and that there is quite a difference between having all the money a man makes and a little grudgingly given alimony, wishes she had enough sense to have stayed married when she was married.

Taking it by and large, divorce doesn't pay.

DOROTHY DIX.
Ledger Syndicate

Coast Guard To Navy

WASHINGTON, May 2—(AP). — Treasury Secretary Henry Morgenthau indicated today that President Roosevelt has made a decision about turning over the seagoing part of the coast guard to the United States Navy.

At a press conference, Morgenthau was asked whether anything had been decided and replied "yes, but I can't talk about it."

Ordinarily, the coast guard joins the navy only in time of war, but recently the navy revealed it was negotiating for immediate transfer of the seagoing vessels. The disclosure followed the transfer of 10 coast guard cutters to Britain.

MONTREAL POULTRY

MONTREAL, May 2 — (CP). — Poultry prices per pound today: Chickens, milkfed, grade A, 28½c; B, 26½c. Fresh fowls, 22c. Turkeys, A, 30c; B, 28c; C, 25c. Ducklings, Brome Lake, A 24c; domestic, 22c. Geese, 18 to 19c.

Charles J. McCabe Dies In Toronto

TORONTO, May 2 —(CP)—Rev. Thomas McCabe, of Brampton, a nephew, officiated at the funeral Thursday of Charles J. McCabe, 87, former principal of Hamilton Normal School and chief clerk of the Surrogate Court, Osgoode Hall, here. Interment was in Toronto.

Close friend of Sir William Mulock, former postmaster-general, Mr. McCabe died Tuesday at the home of his niece, Mrs. Frank Kelly. He was born in Camilla, near Orangeville, and was a school teacher at Peterborough, Durham, Stratford and Hamilton before coming to Toronto half a century ago.

He retired nine years ago after 40 years in the Surrogate Court.

MORE ABOUT—

Opposition

Continued from Page 1

Chairman Emory S. Land of the Maritime Commission disagreed with this view, although Senators Champ Clark (Dem-Missouri), Hiram Johnson (Rep-California) and others took the stand that such a transfer would be a warlike gesture.

Despite reported administration pressure to keep the provision in the Bill, chairman Asiah Bailey (Dem-North Carolina) said he would not be surprised if a majority voted to restrict to American use the German and Italian ships recently taken into "protective custody" by the coast guard. Some other committee members disagreed, however, with Bailey's appraisal of the opposition strength.

Under present plans, all such vessels would be put into the 2,000,000 ton shipping pool the President has instructed Maritime Commission to assemble for transfer to foreign registry. This cargo fleet would carry war supplies to Britain.

MORE ABOUT—

America's Flag

Continued from Page 1

the results which prosecution of American plans for convoys or patrols in the war zone would have on the three-power Axis pact.

Third, Dienst said:—

"Clear reminders have been made in Berlin that Roosevelt's policy for Germany is primarily a military problem. Germany has described areas which it considers operations of war zones and the world has been advised thereof. So it makes no difference whether President Roosevelt recognizes the zones or not.

"In any event, under valid usages of war, it makes no difference to Germany whether merchantmen or warships are in these zones."

Fourth, the commentary said it considered it noteworthy that Hitler's newspaper Voelkischer Beobachter also "in the sharpest form took objection to the American plan.

"The newspaper points out the burden of blame would be on America," Dienst added. "Responsibility therefore should fall on North American statesmen who in full knowledge of the consequence started a dangerous game and pushed it still further regardless of what might ensue."

Dienst said the "aggressive character of the Roosevelt policy is clearly recognized in Japan where there is determination to meet it with appropriate defence measures."

MORE ABOUT—

F.D.R. Orders

Continued from Page 1

machines were being worked, but that was not enough and that the goal now should be "to work these machines 24 hours a day and seven days a week, relieving the machines only for such times as is required for overhauling and repair."

Discussing the letter with reporters, the president said he wanted a pool of useful or potentially-useful machine tools gathered from big and little plants, that they should be used where they are or moved to places where they could be operated, and that sufficient men be found to operate them.

He said he believed sufficient labor could be found without increasing existing individual hours of work.

Herbert Woolley Killed In Windsor

Frank Woolley, accountant at the Bank of Montreal here, learned today that his father, Herbert Woolley, 64, of Windsor, was killed yesterday in an accident. He was employed with the Michigan Central Railroad and reportedly fell from a locomotive while at work. A daughter and one son survive. They are Gladys, a school teacher in Windsor and Frank of 600 Harvey street, Peterborough.

Hog Quotations In Peterborough

FRIDAY, MAY 2

Canada Packers quote:

Sows—No. 1, 7c; No. 2, 6½c, plus transportation.

Cream—No. 1, on truck, 30c; delivered, 31c.

Eggs. — A-large, 18c; A-medium, 16c; A-pullets, 14c; C, 12c.

Butter.—No. 1 prints, 32c; No. 2 prints, 31c; No. 1 solids, 31c; No. 2 solids, 30c.

Mill Feed, wholesale. — Bran, $27.50; shorts, $27.50; middlings, $29

Cash price for grain as furnished by Quaker Oats Co.: No. 1 wheat, 87c; No. 2 wheat, 85c; No. 3 wheat, 83c; milling oats, 38c.

Dewart Bros. quote: No. 1 wheat, 87c; No. 2 wheat, 85c; No. 3 wheat, 83c; oats, 35 to 40c; barley, 55 to 60c; rye, 50c; buckwheat, 50c; deliv-

Cheese, Produce and Livestock

GRAIN AT MONTREAL

MONTREAL, May 2 — (CP). — Cash grain: No. 1 Northern wheat, 88c; No. 2, 86½c; No. 3, 85½c; No. 3 C.W. oats, 47c; No. 2 feed barley, 58c a bushel, basis track.

Spring wheat Flour.—First patents, $5.30 seconds, $4.80; bakers' patents, $4.60; a barrel in 98-lb. jute bags, delivered Montreal freight points. (Nominal quotations subject to tax adjustment).

Winter wheat flour.: Choice grades in carlots, $4.20 to $4.30; broken lots, $4.40 to $4.50 (plus processing tax of 70 cents per barrel). White corn flour: in carlots, $6.40; in broken lots, $6.70.

Bran, $24.25; shorts, $24.25; midlings, $27.25.

Rolled oats, bag of 80's, $2.50. Hay, No. 2, ton, $12.50 to $13.

MONTREAL PRODUCE

MONTREAL, May 2 — (CP). — Produce market prices here Thursday as reported by the Dominion Department of Agriculture, follow:

Butter. — First-grade creamery 31 to 31¼c; first grade solids, jobbing price, 30½ to 30¾c; Quebec, No. 1 pasteurized, current receipt price, 29¾c; No. 2, 28¾c; No. 1 wholesale price, 29¾ to 29¾c; No. 2, 29c.

Cheese.—Western white, current receipts price 14 13-16 to 15-16c; colored 15 7-16 to 13-16c; white and colored, wholesale price, 15c, which price is applicable to cheese manufactured on and after April 1, 1941, for shipment to the United Kingdom. Receipts, 24 boxes.

Eggs—Graded shipments in used free cases, selling at: A-large, 22 to 22½c; A-medium, 21 to 21½c; B, 20½ to 21c; C, 18 to 18½c. Receipts: 5,693 cases.

Potatoes.—Quebec whites, No. 1, 75's, 50 to 60c; No. 2, 40 to 50c; New Brunswick Mountain, No. 1, 75's, 65 to 70c; Prince Edward Island whites No. 1, 75's, 75c; Prince Edward Island Mountain, No. 1, 75's, 80 to 90c; California Whites, 100's, No. 1, $3.85 to $4; 50's, $1.90 to $2; Florida White, 50's, $1.90 to $2.

TORONTO PRODUCE

TORONTO, May 2 — (CP). — Produce prices (Dominion Department of Agriculture) today were:

Eggs.—A-large, 23 to 24c dozen; A-medium, 22 to 23c; A-pullets, 21c; B, 20c; C, 19c.

Churning Cream, wholesale.—No. 1, lb. 33c f.o.b.; 36c delivered; No. 2, lb. 30c f.o.b., 33c delivered.

Butter, wholesale.—First grade solids, 29½c; second grade solids, 28 to 28¾c.

Mill Feed, wholesale.—Bran, $25; shorts, $25; middlings, $27.

TORONTO CHEESE

TORONTO, May 2 — (CP). — Wholesalers were quoting large government grade cheese today at 16c.

Wholesalers offered cheese to retailers at: New, larger 17¼c; triplets, 17½c. Old, large, 22c; medium, 21½c.

WINNIPEG GRAIN.

WINNIPEG, May 2 — (CP). — Trading in both May and July wheat in the first half hour on Winnipeg Grain Exchange today was brighter than yesterday.

At 11 o'clock wheat futures prices were still at the pegged levels, May at 78⅝; and July at 77½.

Coarse grains were quiet with no trades in flax and rye and only minor activity in oats and barley.

Chicago was up ½ cent after half an hour of trading and Buenos Aires was unchanged at the opening.

Yesterday's Quotations.

Wheat—	Open	High	Low	Close	Prev Close
May	....	....	....	78⅝	78⅞
July	77½	77½	77½	77½	77½
Oats—					
May	35½	36⅜	35½	36¼	35⅜
July	34⅝	35⅛	34⅝	35	34⅝
Oct.	32½	32½	32½	32¼	32½
Barley—					
May	48¼	50⅞	48¼	50⅝	47¾
July	46½	48¼	46½	47¾	46⅜
Oct.	42¾	43¼	42¾	42⅞	42¾

BACON HOG PRICES

TORONTO, May 2 — (CP). — Dressedweight were up 35 cents at Chatham 15 cents at Barrie and 10 cents at Peterborough, and liveweight up 25 cents at Chatham, while prices were unchanged at other bacon-hog markets reporting today. While Toronto reports have quoted Chatham dressedweight as $10.95 and liveweight $8, Chatham reported today prices fell to $10.60 and $7.75 last April 25 and have been unchanged at those figures until today.

Liveweight.—Chatham, $8.

Dressedweight.—Chatham, $10.95; Brantford, $10.65 plus transportation; Kitchener and Stratford, $10.50 plus transportation; London, $10.85 delivered; Peterborough, $10.75 plus transportation; Hull, $11.00 plus transportation; Barrie, $11.15.

FRUIT AND VEGETABLES

TORONTO, May 2 — (CP). — Wholesale fruit and vegetable prices were unchanged today.

CHEESE BOARDS

ALEXANDRIA, Ont., May 2 — (CP).—Boarded, 400 boxes white. All sold at 14½c.

DELTA—Boarded, 730 boxes white, 164 colored. White sold at 14¼c, colored at 15⅝c.

CORNWALL — Boarded, 549 boxes white, 246 colored. White sold at 14½c; colored at 15⅛c.

VANKLEEK HILL.—Boarded, 567 boxes white, 36 colored. White sold at 14 9-16c; coolred at 15¼c.

CAMPBELLFORD CHEESE

CAMPBELLFORD, May 2—(ENS)—Cheese sold for as much as 15c, Thursday evening at the opening session of the Campbellford Cheese Board, held three weeks earlier this year. Buyers from Belleville, Peterborough and Campbellford raised the price from the opening bid of 14¼ to 15c. Two factories boarded a total of 150 cheese of which 93 were white and the remainder colored. White sold at 14¼c, while colored went at 14⅝ and 15c. Many factories reported a quantity of cheese, but a shortage of boxes; this will be held and offered at the next meeting, May 8.

Advocates Dowry System Be Brought Back

ATLANTIC CITY, N.J., May 2.—(AP).—Dr. Will Durant, philosopher and historian, says the United States needs a vigorous program of scientific breeding, subtly enforced through economics.

Dr. Durant told 3,000 High School and College physical education directors at a convention last night that "America's first line of defence does not necessarily lie on land or oceans, but in the development of vigorous bodies, disciplined characters, and intelligent minds."

Dr. Durant made these recommendations:

That the old system of dowries for both brides and grooms be revived "to help ambitious and and talented young people marry at least as young as the Morons do."

That the feeble-minded be given a choice of segregation or sterilization, "preferably the latter."

That every woman who can pass a rigid physical examination be offered a "maternity endowment" with a view to "raising the birth rate of the biologically good."

That the income tax exemption for children be doubled, and that the salaries of both Governmental and private industrial employees be doubled "to raise the birth rate among the middle classes."

That every boy and girl be taught a manual trade, "because education now rests too much on the intellect."

That employees be allowed an ownership stake in every industry.

That tenant farmers be helped to acquire ownership of land, "inasmuch as half the United States is tilled by non-owners, and the soundest civilization is that in which property is most widely distributed."

MORE ABOUT—

Navy Does

Continued from Page 1

embarkation, I know the navy didn't stop to ask the odds against it—it just went ahead and cleaned up the job.

I talked with many soldiers during the zig-zag crossing and their morale was amazingly high. They're on their way to fight once more. Australians, Canadians, New Zealanders, and Englishmen all said they were eager to get at it again.

(St. John apparently referred to Canadians in the Imperial force, for no troops from the Canadian army have seen action in Greece or Africa.

(Speaking in the House of Commons April 1, Defence Minister Ralston said that since the fall of France there had been no suggestion that Canadian troops serving in England should move to another theatre of war, except for small detachments for special work at Gibraltar.

(There are many Canadians in the Royal Air Force, squadrons of which helped the Greeks against the Axis forces.)

A Laugh From Berlin

There was great hilarity aboard my ship one night when a Berlin radio broadcast announcer boasted that not a single British soldier who had fought in Greece would get away to fight again.

"I guess the old Navy has answered that one," said one tousle-headed Aussie as he swept his hand toward the sea lane dotted with ships packed with tens of thousands of Imperial troops.

The men who strode ashore in Egypt said they are ready to fight again. When they boarded ship in Greece they loaded tons of rifles, food, optical instruments, machine-guns, anti-aircraft guns, ammunition, and any other stores they could carry.

Much heavy equipment was destroyed to prevent its falling into German hands.

I heard engines roaring at top speed without lubricating oil and smelled the odor of their burning and watched the steel glow red hot before the pistons seized, damaging motors beyond repair.

There were hundreds of Greek airmen, infantrymen, and gunners aboard the ships that crept out of the fog-shrouded harbor the night our vessel left. There was easy camaraderie between the Greeks and their British Allies, and they talked of revenge for the loss of Greece.

Still in the Fight.

The Greeks made a point of the fact that now their people could boast that Greeks were still in the fight. Many of them brought their own weapons with them.

They say the swastika now flies over Mount Olympus," one Greek soldier told me with tears in his eyes. "Over Mount Olympus—the home of our ancient gods—and over the Parthenon, too. How can we go home?"

The spirit of the Greek soldiers who chose to leave their families and homeland to go on fighting is shared by the people who stayed in their ruined towns and cities. Before I left Greece I saw owners of little shops busily scraping away the words, "English spoken here."

But one merchant said he was voicing the general sentiment in saying: "Some day—and we hope it will be soon—we are going to put those words back on our windows again, along with the crossed Union Jack and the blue and white flag of Greece."

Seed Potatoes

Orders taken for Seed Potatoes in the following grades:

KATAHDIN
No. 1 Certified Seed
"CANADA" Large
"CANADA" Small

Seed on inspection at Farm 1 mile west of Peterborough, on 13th Concession North Monaghan, north of Kawartha Golf Club.

Terms may be arranged for quantities larger than 10 Bags.

E. J. FAIR FARM
Telephone 6125 and 7984
c/o 358 George St., Peterborough.

SORE BACK?

It may be your kidneys. Gin Pills, the widely known, reliable kidney remedy, help bring relief by eliminating pain-causing toxic wastes. Money back if not satisfied.

GIN PILLS FOR THE KIDNEYS

Regular size, 40 Pills. Large size, 80 Pills (In the U.S. ask for "Gino Pills") 201

COOK BOOK COUPON

FOR THE SPECIAL EXAMINER EDITION OF THE CANADIAN WOMAN'S

Bring one of these coupons and present to the business office of Peterborough Examiner, together with $1.95 and you will receive this marvellous Cook Book.

NAME .....

ADDRESS .....

CITY OR TOWN .....

Mail Orders—Add 25c to Cover Postage.

BACKACHE OFTEN WARNING

Backache may be the first sign of Kidney trouble. When your back aches, look to your kidneys. Don't fail to heed this warning—it is too important. Take prompt action to correct Backache, or its cause. At the first sign of Backache turn confidently to Dodd's Kidney Pills—for over half a century the favorite remedy for Kidney ailments. 107

Dodd's Kidney Pills

FOR WOMEN ONLY!

If fidgety nerves, restless nights and other distress from female functional disorders keep you from enjoying life—take Lydia E. Pinkham's Vegetable Compound—well known for over 60 years in helping weak, nervous women during "difficult" days. Made in Canada.

Plainville Folk Honor Gordon Couple

PLAINVILLE, May 2—(ENS). — Tuesday evening the basement of the church was well filled with members of the congregation uniting with the Young People's Society.

Mr. and Mrs. William Gordon, Sr., were guest of honor. They have retired from their farm home at Plainville and have taken up residence in their new home in the village of Goldsprings. At the time of their moving the roads were in bad condition, so the presentation party was held off until this week, when they were invited back to the church.

The Y.P.S. held their regular meeting under the leadership of Miss Evelyn Carruthers. The topic, "Canada, Through the Eyes of Her Poets," was very capably dealt with by Miss Dorothy Harris. Other numbers included piano solo by Miss Audrey Linton; reading by Jack Buttar, and piano duet by Ronald and Murray Manley.

Mr. Wilburn Cole read an appropriate address to Mr. and Mrs. Gordon and Messrs. M. F. Ames and Allan Dines made the presentation of two very nice chairs.

Mrs. Gordon, on behalf of her husband, graciously replied. Both were very delighted to be remembered by their Plainville friends, among whom they and their family have worked for a good many years.

On Sunday, just before the Communion service in the United Church, the newly appointed elder, Mr. J. Buttar, was inducted to his office by the pastor, Rev. M. Fisher.

Donald Herriott, Port Hope, spent the week-end at his home here.

Friends in the community express much sympathy for the parents, Mr. and Mrs. Arthur Jamieson of Camborne, and their family, in the untimely death of their beloved second son, Albert, who was accidentally shot on Monday afternoon. The funeral service on Wednesday afternoon was very largely attended. Many friends from Plainville were present.

Several anglers were early risers Thursday morning as the trout season opened. Fishermen were at Manley's trout stream from Toronto and Port Hope. One fine catch of twelve speckled beauties was brought in by the proprietor.

They Came Up Smiling In Belfast After Nazi Raid

An impromptu concert is enjoyed in a destroyed area of Belfast, Ireland, after German planes rained bombs on the city and almost the whole of Northern Ireland. Hundreds of homes were shattered and at least 500 lives were lost.

Systematic Bombings Of Germany Bring Country To Sue For Peace

PORT HOPE, May 2 — (ENS) — Hitler consolidated Germany internally and then building up an aggressive nation and unmatchable army set out to obtain unlimited sources of raw materials and markets for himself, Dr. M. Bergmann told the Lions Club tonight. A native of Poland, the speaker threw many interesting sidelight on the course of events now shaping in Europe. He expressed the opinion the systematic destruction of German towns and villages would bring the country to sue for peace, despite the success of the army.

Hitler rose to power because he expresses the German nation's ambitions. He acquired the support of every faction by promising them their particular desires. Labor was promised jobs; industrialists, open markets, etc. In this manner the nation united behind him.

He introduced the theory of the pure Nordic race to build up an aggressive nation and then eliminated the Jews to prevent any opportunity of soiling the purity of the Germans.

Hitler's new European economy is working to give him every chance of keeping his promises it was shown. Since the government places the value on money the conquered nations must accept for raw materials whatever value the government decrees and in turn the people must pay similarly for finished products. Protests are dealt with by bullets.

Bicycle Safety Club Is Planning Parade

PORT HOPE, May 2—(ENS). — A Bicycle Safety Club parade with two bands in attendance will be held in Port Hope this evening as the Lions Club project to teach the school age boys and girls safety rules of the highway gets under way. The Citizens' Band and a comedy band of clowns imported for the occasion from Toronto will be in the parade of hundreds of school children. Boy Scout, Sea Scout, Wolf Cubs and Girl Guides will be seen in the parade, which lines up at the Central School and proceeds to the Town Hall headed by two of the new highway patrol cars. At the Town Hall, Harry "Red" Foster and Mayor Sherman Gifford are scheduled to speak.

Big Maskinonge Is Speared

COBOURG, May 2.—(ENS)—A four-foot maskinonge weighing well over 25 pounds was the evidence produced in police court here on Thursday before Magistrate W. A. F. Campbell by Fish and Game Overseer A. Minaker.

E. Grieves of Campbellford was convicted of spearing the fish and was fined $10 and costs while C. McGrayn also of Campbellford was remanded on a charge of possessing.

The court also remanded Theodore Boehemer on charge of failing to produce his national registration card. Boehemer is the man who told of breaking from the internment camp in Northern Ontario.

Norham Youth Heads Class

Students from Northumberland County starred in the final examinations of the Senior year at Kemptville Agricultural School.

William J. Newman of Norham headed the graduating class, and was awarded the following prizes: $25 in agricultural books for general proficiency given by the Ottawa Farm Journal; J. F. Fraser, book, for ranking highest in poultry husbandry during two years of the course; $25 scholarship for standing highest in farm management; and the Stewart G. Anderson shield for greatest proficiency in agricultural engineering.

Douglas Deviney of Vernonville was third in the Senior class, and won the A. J. Logsdail Trophy to the student showing most proficiency in horticulture.

Howard Evans of Warkworth was seventh. He won $25 in books, the livestock judging prize.

In the Junior year examinations: Allan Drummond of Otonabee and Braden Mann of Smith advanced to the Senior class, and also W. J. Ogden of Madoc.

Successful Bridge

COBOURG, May 2 — (ENS). — A very successful bridge party was held on Wednesday evening in the Knights of Columbus Hall, King Street, by a local bridge club. There were 16 tables playing at the hall and a number of people played in their homes.

First prize was won by Mrs. R. McCoubrey, second Miss F. Ralls, low Mrs. E. Burns.

Refreshments were served by the committee in charge and the proceeds are for the British War Victims Fund.

RADIONICS

The most priceless thing on earth is good health. Are you endangering your health by not paying sufficient attention to the danger signals that nature is giving you? Headaches, sore throat, bronchial cough, pain over sinus and antrum, constipation, kidney and liver conditions, pain over the appendix area and urinary bladder. These are all warning signals, if you will only heed them.

RADIONIC EXAMINATION will determine the cause of any of these symptoms. If you have infection of the sinus, teeth, tonsils, kidneys, appendix bowel, etc., the Radioclast will find it and trace it to the part affected. Don't neglect your health by not knowing what the cause is.

GEORGE T. SHARPE D.C., D.D.T.
CHIROPRACTOR and ELECTRO THERAPIST
177 Charlotte Opposite Loblaw's Phone 9010

BLUE GRASS FLOWER MIST PLUS A LOVELY ATOMIZER

$1.50 REGULARLY $2.00

for a limited time only

Spray the exquisite fragrance of Blue Grass Flower Mist all over you, after every bath . . . after every shower . . . feel fresh and delightful all day long.

393 Geo. St. Elliott's REXALL DRUG STORE Dial 3549

Millbrook Plans Railway Defence

MILLBROOK, May 2.—(ENS)—A joint meeting of the committees appointed by the Port Hope and Millbrook councils to represent the municipalities in connection with the proposed action of the C.N.R. Board in discontinuing the trains between these two points, was held in the local community waiting-room on Tuesday afternoon.

The conference dealt with the best method of presenting the case for the two places when the hearing comes up before the Railway Board, probably in June. No concrete results were definitely arrived at, but the committees will meet again shortly at the call of the Millbrook representatives.

The committees are: For Port Hope, Mayor Gifford, Messrs. Baxter, Chisholm, Freeman and Garnett; for Millbrook: Councillor H. D. Bigelow, chairman, Messrs. P. I. Bentley, D. R. Fowler, G. E. Burnham and L. H. Gray.

Miss Blanche Clarry left on Tuesday for a week's visit with her sister, Mrs. M. C. Cameron, and Mr. Cameron, at Ottawa. Miss Augusta Clarry, Reg. N., left on Monday to resume her professional duties in New York

The many friends of Mr. Walter Barringer, of the Mirror-Reporter, will be sorry to learn that he is still confined to bed following the stroke, affecting his right side, suffered on Good Friday.

Big Car Ferry Is Being Cleaned Up

COBOURG, May 2.—(ENS)—The transfer of one of the big car ferries to the active sailing list and the other to the spring cleaning and repairing berth in the corner of the harbor here was accomplished here late Wednesday and early Thursday morning.

Ontario No. 1 has been cleaned and reserviced throughout during its tenure of the berth in the corner of the Cobourg docks.

Ontario No. 2 is now in the corner. Captain S. McCaig is in command of No. 2 and his officers are First Officer R. Brown and Second Mate Matthews.

Ontario No. 1 is under command of Captain Brydson with W. Bacon as first officer. J. Houston is second mate.

Captain McCaig is the line's senior officer.

FIND MOA SKELETONS

Scores of bones of the moa, huge extinct ostrich-like birds, were found recently in a swamp near Herbert, New Zealand, and indications are that a variety of birds had been trapped.

COBOURG

Award Plaintiff $1,100 Wages

COBOURG, May 2.—(ENS).—The spring non-jury sittings of the Supreme Court of Ontario held here this week wound up second action on list yesterday.

The action was a claim of Franklin Abbott to recover $1,300 for work and services performed at the request of the defendant, Mrs. Sarah Blaffer of Houston, Texas, and Haldimand township.

Judgment was given after two days' hearing for the plaintiff in the sum of $1,100.

The third action is the claim of E. B. Chesebrough and his wife, Mabel Chesebrough, of Oshawa, for damages of $1,320.80 against the defendants, F. A. Werry and Percy Werry of Darlington because of an automobile accident on the Manvers road on June 9, 1940, in which it is alleged Mrs. Chesebrough was injured and incurred medical and hospital expenses.

Brazil has banned loud motor horns, and the use of any horn is taboo between 10 p.m. and 7 a.m.

Provincial Police Get New Cars

COBOURG, May 2.—(ENS).—Another new car has arrived in Cobourg for the provincial police officers in the district and has been assigned to Constable Dave Adair of the Ontario force.

The car is different from the highway patrol cars, both in color and type. The car is equipped with radio and siren, special lights. One of the signal lights is placed on the right front fender and when illuminated this light throws a red beam across the highway with the words, 'Stop. Police' appearing on the closest object.

The siren is of the railroad type and can be heard for great distances. The radio which the new car carries is a three way type and the police signal can be brought in from many points.

Rochester Man Sells His Cobourg Property

COBOURG, May 2 — (ENS). — Charles Slemon of Rochester, N.Y., and Cobourg, has sold his residence on Albert street to Mrs. Charles Payne of Cobourg.

Mrs. Payne also has purchased the former Battle homestead, a Cobourg landmark on King street west.

Mr. and Mrs. Rupert Barr have purchased the Booth residence on the corner of College and Chapel streets. They will take up residence there shortly.

Mrs. A. L. Heenan C.W.L. President

COBOURG, May 2 — (ENS). — The annual meeting of the Catholic Women's League, Grafton sub-division, was held in St. Mary's School on Wednesday evening. The retiring president, Mrs. J. Cooney, called the meeting to order and prayers were said by Rev. Father Galvin.

The secretary's report by Mrs. Barry and Mrs. Tuft's treasurer's report showed the good work done by the league in the cause of religion, education, social welfare and war work. They have worked with the Red Cross and during the year gave $50.00 to that work; also helped in parish activities, visiting the sick, and have paid all their national and diocesan obligations. There is a membership of 64.

Miss L. Hurley, Diocesan president, was the guest of honor, and in a brief address congratulated the Grafton sub-division on their fine work for the past year, encouraging them to continue this program of service for God and Canada.

The election of officers resulted as follows: Chaplain, Rev. Father Galvin; past president, Mrs. J. Cooney; president, Mrs. A. L. Heenan; 1st vice-president, Mrs. Harold Lawless; 2nd vice-president, Mrs. Denis Calnan; 3rd vice-president, Miss Stella Drumm; recording secretary, Mrs. Harry Lawless; corresponding secretary, Miss K. McGuire; treasurer, Mrs. M. Tufts; councillors, Mrs. Fred Lawless, Mrs. T. Calnan, Mrs F. Cooney, Miss Helen Sedack.

A number of the Cobourg members of the C.W.L. were present and after the meeting lunch was served by the committee in charge.

LAKEFIELD

Young Women Meet At Darling Home

LAKEFIELD, May 2 — (ENS). — Miss Irene and Miss Zelma Darling were hostesses at their home on Regent Street on Tuesday evening for the regular meeting of the Young Women's Missionary and Service Club of the United Church. The devotional exercises were under the leadership of Mrs. George Graham. Prayer was offered by Mrs. J. Brown and the Scripture lesson read by Mrs. R. Little. Mrs. D. MacMillan contributed a pleasing solo.

The study period given in three parts was taken by Mrs. E. Kemp, Mrs. C. Butcher, and Mrs. D. Davis

The president, Mrs. MacMillan, conducted a short business period and the meeting closed with the singing of a hymn and the National Anthem, followed by the serving of refreshments.

● Just as there are the right clothes for your figure, so are there the proper glasses for your face.

Visit us and let us show you how well you will look when the correct eyewear is fitted to you.

● Convenient Budget Terms.

A. WARD SMITH Optometrist

305½ George Street
Peterborough
Telephone 9397

A Modern and Complete Optical Service

SPRING BRIDES and GROOMS See these complete HOME OUTFITS!

8-Pc. LIVING ROOM
89.50
The streamlined living room suite in its attractive velour cover is the outstanding value in this modern group including:
Massive davenport
Matching chair
Chesterfield
cushion
Modern pull up chair
Modern coffee table
Modern lamp table
Fine table lamp
Matching bridge Lamp

5-PIECE BEDROOM OUTFIT
69.50
Refreshing modern walnut suite, graceful waterfall edges, and smart modern hardware identify this as one of the latest creations in bedroom furniture! We include:
Full size bed
Chest
Vanity or dresser
Fine cable spring
Comfortable mattress

MODERN SMARTLY STYLED . . . PRICED FOR YOUNG CANADA'S BUDGET!

See Peterborough's Most Up-To-Date Floor Covering Department

For lowest prices and largest selection of either felt base, linoleum or carpet yard goods and rugs.

Phone for free estimate.

Sofa-Bed OUTFIT 37.50 Complete

That's all it costs to add an extra room to your home — a smart living-bedroom that you'll enjoy all around the clock! Here's what we include:

- Innerspring sofa bed
- Occasional chair
- Modern coffee table
- Pair end tables
- Pair end table lamps

BUDGET TERMS

FOR BETTER VALUES Cherney Bros. HOME FURNISHERS

178-180 Hunter St. W. Phone 8392

The Examiner

The Peterborough Examiner, published each evening by Peterborough Examiner, Limited. Office: Hunter and Water Streets, Peterborough, Ont. Subscription Rates: 15c per week in City of Peterborough, delivered by carrier; $6.00 per year by mail to outside points.

Members Canadian Press; Audit Bureau of Circulation; Canadian Daily Newspaper Association; Empire Press Union; Ontario Provincial Dailies Association.

W. RUPERT DAVIES, President; H. L. GARNER, General Manager; A. R. KENNEDY, Managing Editor.

TELEPHONE 4641.
Private Branch Exchange to All Departments.

FRIDAY, MAY 2, 1941

Russia vs. Germany

Of course there may be a fair enough share of speculation in it but despatches coming from Switzerland are paying attention to the attitude of Russia toward Germany, and it appears it is not good.

The manner in which Turkey has been hesitating leads to the belief that the voice of Berlin is becoming more insistent, of that the business of wooing Turkey into non-action is being pressed more diligently. Those who are watching events from Switzerland see the danger for Russia if Turkey decides to close the Dardanelles, and if Germany has any say in the closing. It would shut Russia up in the Black Sea.

Then in the North it is reported that Germany is placing new divisions under the claim that they are landing in Finland on the way to Norway. It is claimed that Finland looks to Germany to help in winning back the territory which Russia took away at the conclusion of the invasion of that land. Russia at that time selected such positions as would give her control of the Baltic, and if anything happens there to change that situation, then Russia is likely to find herself closed in on that side and shut off at the south as well.

That may be why Russia is making such large troop movements at the moment both in the former Polish territory and in the Ukraine, her great wheat belt to the south. It is reported that the movement of bombers was so great there that Germany sent to find the reason, and the report was that the planes were needed to dust the growing crops!

It may be that Prime Minister Churchill knew his Europe and its ways well enough when he recently made the plain statement in the House of Commons that the time would come when Russia would be under attack by Germany. The German controlled press has not been speaking well of Russia in recent weeks, and that is one of the first methods employed by the Nazis to indicate coming action. Admittedly there is nothing official in all this, but the same can be said of many of the other reports which have eventually turned out to be only too true.

Yes, It Is Good News

Is it possible to find good news in adversity? We think so. It was surprising to find the announcement that the British casualty list in the Greek campaign had been but 3,000 because fighting of the most intense variety yet experienced continued for days, and during much of that time the British were engaged in dropping back to new positions, and their retreat was so carefully handled that it at no time became disorganized.

It was surprising too when it was announced that 48,000 men had been evacuated from what looked very much like a well-planned Nazi trap. There is no reason to believe the remaining 12,000 are lost, and they may still be fighting and on their way out. Admittedly it is quite true that wars are not won by retreats, but it is equally true that the skill and daring which brings such numbers of men out to safety where no safety was anticipated is a war asset of sizeable dimension.

Our belief is that the British mind had been steeled for the announcement that the expeditionary force to Greece had met with disaster. It is actually good news and nothing short of it to find so great a number have reached safety.

They Are Skilled Men

C. L. Snyder, K.C., Deputy Attorney-General, has been in attendance during an inquiry regarding the escape of a number of German prisoners of war from an internment camp. It was conducted as a military court of inquiry. Mr. Snider, properly enough, was not discussing evidence submitted, but he did say that the guards at the camp had to deal "with large groups of highly skilled prisoners whose ingenuity and resourcefulness would be beyond the belief of most of our citizens."

One is inclined to agree that Mr. Snyder has not overstated the case. Reports which were coming out after the escape of the 28 men indicated that as they were picked up they had made ample provision for living for some days. The manner in which food had been selected and packed was rather unusual; they had made their own direction finders, and what seems most unusual is that every last one of them could speak English of some sort. The distinguishing mark on the overcoat which indicates they were prisoners of war had been as skilfully hidden as though it had been attended to by a tailor.

Mr. Snyder explained too that these camps cannot be operated the same as a prison. The Swiss Government is empowered to have inspections made of the camps in Canada to forward reports to Germany, and in the same way Canada receives reports of her prisoners in Germany.

There is something back of all this which our folk would do well to recognize, and that is the competence of these German prisoners. They are skilled to a high degree; they know how to care for themselves; they have been instructed in how to escape, and they are linguists to a greater extent than we are. We are not praising them—not for a moment—but merely recognizing the sort of men against whom we are pitted.

A Bushel Of Wheat

A reader asks what it costs to take a bushel of wheat to Liverpool from the West and desires to know who pays for the transportation.

When the Alberta farmer sells his grain he does so at a price delivered at Fort William. The freight charges from a central point are 15.6 cents per bushel. Handling charges at the elevator, including insurance for 15 days, official inspection, weighing and registration fees and selling to an exporter on the Winnipeg market account for 3.5 cents per bushel, or a total of 19.1 cents per bushel to be paid by the grower.

The cost for grain delivered from Regina, Sask., amounts to 15.5 cents per bushel for the same services, or an average cost for Alberta and Saskatchewan of 17.3 cents per bushel.

It is difficult to secure current quotations on shipping to the Old Country as insurance risks and other considerations have to be considered, but prior to the war the situation was this:

Handling charges at the head of the lakes were 1.5 cents per bushel, absorbed by the Wheat Board, as well as the lake freight rate to Montreal of 7.5 cents per bushel. The average charge of shipping a bushel to Liverpool, together with insurance, was 7.65 cents per bushel, making a total of 16.65 cents per bushel after the wheat had been delivered at Fort William. Thus there was a total average cost of 33.95 cents per bushel for taking a bushel of wheat from the Canadian West to the British market.

Why This Exemption?

Word from Ottawa indicates that holders of passes will not have to pay the new Dominion taxes on railway fares and theatre tickets. The explanation is that the new order says the tax must be paid "by every purchaser of transportation," and the individual with a pass does not purchase transportation.

In theatres the tax is collected on the receipts, and those who have passes are not contributing anything to those receipts.

And yet after having read the explanation one is inclined to ask that plain question: "Why are any exceptions made?" We are all in this thing together; we are all paying together, and we doubt if those who possess passes for transportation or anything else would ask to be excused while others are putting up their assessment.

He Expects More Tourists

A gentleman from Cleveland was in Peterborough the other day. He knows this city and district quite well; knows the district better than the city because that is where he spends most of his time when he arrives in the holiday season.

The Examiner considered it right enough to ask him plainly what he thought about people from the States coming to Ontario this season, and his answer was he expected more than ever would be coming. His reasons were rather well put.

"There will be more coming because there are more reasons why they should come. You see, these two countries now have a great deal in common. A year ago we were not as a nation as much interested in your war as we are today, because now we are referring to it as our war, and that makes a great difference. It is only within recent times that we have begun to find out just what Canada has been doing, and how much of your own money you have been spending, and the more we have learned the greater has been our admiration. So with that new oneness in war interest there is going to be an influence at work which was not present before.

"But we would like to see arrangements made by which your people would find it easier to come over the line in our direction. I must say it is a long time since I have noticed an Ontario car around on our streets, and we'd like to see them now and then.

"Then our people are busier now than they have been for a long time. They are working harder and making more money, and when the vacation season comes they will be ready to get away and see things. But that changed feeling which is actually one of intimate sympathy and fellow-feeling with your people in the war is the greatest influence and I think it will result in more tourist business than you have seen for some time."

We do not believe comment is needed regarding that statement. Our visitor stated the case fully and well.

The Ever-Present Fine

Revised regulations are being prepared for the 1941-42 wheat acreage reduction program, and among provisions is one for a fine of $100 for any one who presents a false return.

Unfortunate that in almost anything we touch there has to be that guarding against the chiseler, and it seems difficult to the point of impossible to eliminate him.

There is nothing new about it. When the early Christian church was organized it looked like an ideal arrangement where people were pooling their resources and handing the proceeds out according as the members had need. But into the midst of that honorable company came Ananias and his wife, Sapphira. They had sold out but held back a portion of the price for themselves, but their declaration was that they were turning over the entire proceeds.

Our belief is that it is going to require far too much checking and investigation to certify to the extent to which each farm has curtailed in the acreage of wheat production, and in the end the payment of $4 per acre for allowing land to run fallow, or $2 per acre for growing coarse grains is not much in the way of compensation. It does look like a case of spending $35,000,000 and at the end having nothing to show for it.

NOTE AND COMMENT

It's a sin to play the horses—the way some people do.

If we want to get to the bottom of the thing, we can blame Hitler for our new taxes.

A pilot landed his training plane on a farm near Peterborough, and we believe one of the first questions asked was whether or not he could milk a cow.

When we were trying to find out what a billion dollars really is along comes the announcement that United States intends to raise $3,600,000,000 in new taxes.

Steel mills at Cleveland lost production to the extent of 15,000 tons of pig iron daily due to the coal strike. That may not be disastrous, but it's a long way removed from being comfortable.

Not that it makes any difference now, but perhaps you remember a couple of years ago when people were saying that the newspapers were publishing too much war talk.

Those who are urging Prime Minister King to be off to London should be slightly interested in reading that Mr. Churchill says he has no intention of calling an Empire war conference.

There was such a rush at the last moment in Toronto income tax office that officials said it would take at least a year to find out what mistakes people had made. That is nothing new, as there are cases on record where it has already taken much longer than that to receive a notice to pay something more.

PINK SEDAN

(By A.R.K.)

¶ I think I'll keep my pink sedan, it seems to fit in with my plan, since gas tax has increased; it is no better than it was, I know it carries many flaws, nor has its speed increased.

¶ But now that warmer weather's here, I drive it and I have no fear, I can't go very fast; I buy a quart of gasoline, and note the hours that lie between, to see how long 'twill last.

¶ My Pink Sedan will travel slow, and that way keep expenses low, the experts say that's right; the newer cars just pass me by, I trail them with fast dimming eye, till they get out of sight.

¶ I read some place the other day, of some old car that went its way, and ran nigh thirty years; and when they cranked it it would run, the engine sort of snorted some, but never stripped a gear.

¶ I figure yet there'll come a man, to gaze upon my Pink Sedan, and he will want to trade; he'll drive my Pink Sedan away, and then I know that he will say, the first they ever made.

¶ And then my Pink Sedan will stand, inside a show case large and grand. It will have earned its rest; and with the president I'll dine and get a new car off the line—then travel with the best.

Women Desire To Have Place In Peace Parley

By CHARLES P. STEWART

WASHINGTON—Alice Paul is campaigning for a satisfactory post-war "new world order" from the Washington headquarters of the American National Woman's Party, with which she has long been affiliated. Her interest now, however, is a lot more than merely national. It's International. She's chairman of the World Woman's Party for Equal Rights for Women. Or, rather, she's chairwoman of it. As her sex began to break into public life and a woman occasionally was placed at the head of a committee or other group of some sort, it generally was argued that she was that outfit's chairman, despite the fact that she wasn't a man. Calling her "madam chairman" was a kind of a compromise. But Miss Paul's a 100 per center. Chairwoman is the term that she likes best.

Chas. P. Stewart

She even pre-visions a time when the U.S. will have a woman president, or presidentess.

I once asked her how she thought women will make their White House start. "Well," she said, "I presume we'll have to be satisfied at first with a woman vice-president, and work up." She failed to employ the term "vice-presidentess" but that was an oversight, no doubt.

Miss Paul's recently back from two years in Geneva, which she'd picked as a good point from which to develop her world organization. Due to war conditions, though it's an inconvenient place from which to operate today, so she returned to the United States, but there's to be no let-up in her crusade. She assesses it as more important than ever, in anticipation of globe-wide readjustments after the war.

AT NEXT PEACE TABLE?

WOMEN are to sit at the next peace conference table, if she has her way. There's to be feminine representation, as she expresses it, but my impression is that she contemplates 50-50 representation, at least.

Having studied Geneva's record at short range, she states frankly that anybody might have expected the League of Nations to fizzle, because the men who were trying to run it "couldn't get it through their heads that there are women as well as men on earth."

Men, she adds, were the guys who bungled the Versailles treaty. "It mustn't ever happen again."

So far as legislation goes, Miss Paul is pretty well suited with the status of women's rights in the U.S., but she thinks there ought to be, in actual practice, a great many more gals in high government offices. Maybe, she admits, they've been a trifle derelict in asserting themselves—in getting themselves nominated and elected. They've got to be educated up to that.

It appears that, considering handicaps, the international women's rights movement has been plugging along pretty well in Europe. That is to say, there are organizations in most European countries. The growth of totalitarianism has been a drag on 'em, and naturally the war is raising hades with 'em, as with everything else civilized and enlightened. Still, the spark's alive. What it needs at present is all-out aid from here to keep it fanned up. Then, when peace begins to be negotiated, Miss Paul's depending on the spark to burst into a regular blaze. Otherwise, no "new world order" that'll be worth living in.

Next thing on the program is intensive missionary work throughout Latin America and in Asia, Africa and the Anzac commonwealths.

OTHER BRIGHT SPOTS

THE Australians and New Zealanders aren't considered unsympathetic. There also is a good bit of women's rights sentiment in several of the South American republics—notably Brazil, where President Vargas, dictator as he is, is said to be an exceptionally enthusiastic ladies' man. Women's rightsers there speak extremely well of him. And, oddly enough, China isn't so backward. Madame Chiang Kai-Shek outstandingly is a booster for her sex's political equality with everybody else. And she's a potent influence—about as much so as Generalissimo Chiang himself. They say he eats out of her hand.

The rest of Asia isn't likely to be so plastic. Japan's fairly sure to be outright recalcitrant. India and Malaya will have to be cultivated from zero on up.

As for native Africa? That should be less than a kindergarten for the idea.

Alice Paul's going after the whole line-up, nevertheless.

In the long run, it's a universal women's rights crusade. But, for immediate purposes, a first class post-war "new world order" is what Alice has in sight.

And, as she says, she can't make a worse job of it than the Versailles treaty framers and the League of Nations management did.

PRECAUTION

FOR reasons that have to do with the establishing of a credit balance in this country, an English manufacturing firm recently shipped over here two large boilers. The American consignee, naturally nervous about shipping risks, wrote a letter suggesting that the boilers be sent over in separate vessels. Back came a reply from the English firm: they had not thought it necessary to ship the boilers in separate vessels, but they had painted them different colors.—The New Yorker.

BRING YOUR CAR

—London Daily Herald.

A Farmer and His Income

From Parliamentary Debates

Mr. HANSON (York-Sunbury): If the hon. member will permit a question, would he be good enough to define to this house what is national income, because that question has been bothering me for some months.

Mr. WOOD: I am not an economist—

Mr. HANSON (York - Sunbury): Neither am I; that is my trouble.

Mr. WOOD: —though I think I am perhaps as much of an economist as a good many of the people who say they are. Let me enlarge on that.

Mr. DOUGLAS (Weyburn): What is the national income of the farmers?

Mr. WOOD: I do not think the hon. member or anyone else knows, because only about one per cent of the farmers keep books in order to know what their own income is.

Mr. DOUGLAS (Weyburn): You do not need to go to the farmers' books. All you need to do is to go to the bureau of statistics.

Mr. WOOD: I respect and honor the bureau of statistics, but neither the bureau of statistics nor anyone else knows how much I make on my farm.

Mr. DOUGLAS (Weyburn): They know what you get for what you sell, and that is your income.

Mr. WOOD: Well, I got some of it, anyway, and as long as I get the return from what I sell I am satisfied.

Then Miss Macphail went on to say that the average income of the Canadian farmer during the last ten years was about $473. That is just an estimate, but even if it is true, I believe $473 is just about as good, living on the farm, as the average yearly earnings of people living in the city. That figure comes from the bureau of statistics; it may not be any more accurate than the other, but it is given as $956. Well, Mr. Speaker, if I am going to live in poverty I would rather live on a farm than in the city; and I think $473 on the farm is just as good as $956 in the city.

Mr. DOUGLAS (Weyburn): That is the gross income, is it not?

Mr. WOOD: I did not interrupt the hon. member; and anyway, I cannot hear what he says.

Mr. DOUGLAS (Weyburn): Is that the gross income or the net income?

Mr. WOOD: The hon. member will have to ask Miss Macphail.

Mr. DEPUTY SPEAKER: Order. I should like to remind hon. gentlemen that we are not in committee and that the rules do not allow the speaker to be interrupted, except with the speaker's leave, in order to put questions. The debate will become disorderly unless we adhere to that rule.

Mr. WOOD: I appreciate your kindness in defending me, Mr. Speaker, but if I can make any contribution to the intelligence of hon. gentlemen in the far corner I am only too happy to do so. From what I have heard coming from that side I think they are badly in need of some enlightenment; and if I can help in any way I shall be glad to do so even if I do not follow the rules exactly.

With regard to agriculture I yield to no man in my desire to serve the farmer; but at the same time there are those who make statements that should not be made—and we have had an exhibition of it here tonight—who sometimes defeat the very purpose they set out to accomplish, though they may be sincere. I should like to refer to another statement by Miss Macphail:

The thing I'd like to see the farmer do in war time is go on strike, and I think something like that will have to come.

Much as I respect the author of this article, I wish to say that it is dangerous to make statements like that. I do not suppose Miss Macphail will welcome any guidance or direction from me, but I still have an opinion of my own, and I believe that in the agricultural districts we still have sober, sensible, straight-thinking people who do not take kindly to assertions of this kind.

A Bible Message For Today . . . .

And beside this, giving all diligence, add to your faith virtue; and to virtue knowledge; and to knowledge temperance; and to temperance patient, and to patience godliness; and to godliness brotherly kindness; and to brotherly kindness charity. For if these thinks be in you, and abound, they make you that ye shall neither be barren nor unfruitful in the knowledge of our Lord Jesus Christ.

But he that lacketh these things is blind, and cannot see afar off, and hath forgotten that he was purged from his old sins.

Wherefore the rather, brethren, give diligence to make your calling and election sure: for if ye do these things, ye shall never fall: for so an entrance shall be ministered unto you abundantly into the everlasting kingdom of our Lord and Saviour Jesus Christ.—II Pet. i, 2-11.

A Bit of Nonsense

Secret Weapon?

At a British observation post, Pte. Jones was peering into the distance with his field glasses, when suddenly an adventurous flea starting climbing across the glass at the far end.

The watcher gazed for a moment in amazement, then turned and gasped: "Lumme — they're coming over on camels!"

Clever Girl

A pal tells of the remarkable girl who learned to ski after only 15 sittings.

Deadly Deed

Farmer: "Seems like I've been findin' an awful lot of dead crows in the fields lately."

Second Farmer: "Yup, Joe Welch down the road made a scarecrow out of the duds his boy brought home from college and the birds been laughin' themselves to death."

Easy

"Here's my latest poem: Thirty days has September, April, June and my uncle."

"How could your uncle have 30 days?"

"The judge gave him them yesterday."

JOE TO BE HEARD FROM

ALMOST any minute now may bring a telegram of mingled sympathy and indignation from Joseph Stalin to the Greek people saying, among other things, "Your exploits will live forever. I protest with all the strength at my command against your treatment. They can't do this to you."—New York Times.

How Time Flies Hard To Believe

MAY 2

1911 City council plans program for a proper celebration of Coronation Day here.

Board of Education discusses the beautification of its property in Central Park.

Walter Head is killed when a large stone rolls over on him at the Golf Links.

Reports presented at the annual meeting of the Y.W.C.A. show $1,787.46 in receipts.

Hon. J. R. Stratton's horses win four prizes at the Ottawa Horse Show.

1921 Peterborough labor organizations decide against staging a demonstration on Labor Day.

Peterborough is experiencing something in the nature of a building boom at the present time.

Dr. A. W. McPherson is elected president of the newly formed Peterborough Amateur Athletic Association.

T. H. Lane has tendered his resignation as president of the local Trades and Labor Council.

Douglas Fairbanks is featured at the Grand in "The Mark of Zorro."

1931 Finance committee decides that daylight saving will start here on June 14 and end September 7.

St. Andrew's United Church is preparing to celebrate its 98th anniversary.

The opening of the pickerel season has resulted in an influx of sportsmen into Hastings.

Bill Cripps, Peterborough ball player, has been granted a transfer by the O.B.A.A. from Tweed back to Peterborough.

Reg Lesurf defeats Ed Cordell, Toronto in the feature bout of the Peterborough Rangers' boxing show.

IN WAR TIME

1916 Pte. Gordon Carveth, Dummer member of the Mounted Rifles has been killed in action.

City council is seeking to have the 93rd Battalion remain in Peterborough long enough for a demonstration on May 24.

Morris Rosenberg is elected president of the Belmont Club at the eighth annual meeting of that organization.

The Board of Education and the city council both pass resolutions of regret at the death of Hon. J. R. Stratton.

Mrs. T. H Adams is re-elected president of the Women's Patriotic League of Ashburnham.

BONUS FOR THE BABY

AUSTRALIA finds that it has 100,000 fewer children under fifteen than it had seven years ago. This discovery has alarmed the Government and the people of Australia, and they are resolved to do something about it.

Under legislation now pending, the Government would pay five shillings a week to any family for each of its children in excess of one.—Vancouver Sun.

IT WOULD HAVE BEEN RIGHT... WITH MASONITE!

New kitchens for old... with MASONITE Temprtile

A LARGE part of a lady's life is spent in her kitchen. Why not make it gay, modern, easy to work in?

With Masonite it can be done cheaply—quickly—easily. There is no difficulty in remodelling jobs — if you use Masonite.

Masonite is a wonder board—light yet strong and rigid. It is water resistant — heat resistant —crack and chip proof. Find out about Masonite. Sold by lumber and building supply dealers everywhere. *International Fibre Board Limited, Gatineau, Quebec.*

MASONITE For Modern Kitchens

H. R. Scott Limited
56½ GEORGE ST. N. PHONE 4638

Peterboro Lumber Co., Ltd.
163 HUNTER ST. W. PHONE 4655

Scott Lumber Co.
Harold Scott, Prop.
485 REID ST. PHONE 9032

J. K. HUGHES' MAY SALE of Guaranteed USED CARS

SALE STARTS SATURDAY

Here is a used car sale really worth coming to. Check this page over, come in and look the cars over, test one yourself, they are all guaranteed. We suggest you come in early. The sale starts tomorrow morning. Your present car may cover the down payment. Terms can be arranged.

COACH MODELS

1940 Chevrolet Coach $950
Master model in dark blue. This car is just nicely broken in and is a real saving at our price.

Chevrolet 1940 Master Deluxe ... $975
Sparkling two-tone blue and grey. Upholstery like new. Good tires—motor OK in every detail and carries written guarantee.

Chevrolet 1939 Master Coach ... $745
Original Dark Blue Finish—High compression 85 H.P. Motor in good condition—Roomy Trunk—Split Back Sedan Seat—Steel top—responsive hydraulic brakes—every feature you want in a truly fine car.

Chevrolet 1938 Master Coach ... $650
...h Blue finish mohair upholstery, heater and defroster equipped. Valve-in-head motor for economy. Dependable hydraulic brakes — safety glass—spacious trunks, tip-toe-matic clutch. A car that offers the utmost in driving ease, safety and convenience.

1939 Chevrolet Coach $775
Master deluxe model with a lovely dark grey finish.. This car was privately owned, has built-in trunk, and is in A-1 shape. A real buy.

1938 Chevrolet Coach $675
Master special model with a dark blue finish. Built-in trunk, full front seat, twin wipers, visors, etc. A first class car.

Chevrolet 1937 Master Coach $575
Handsome dark blue finish, smooth motor, good upholstery, safety glass, built-in trunk, responsive hydraulic brakes, all that is modern and proved at low price.

Chevrolet 1935 Deluxe Coach $495
Blue finish—upholstery hardly worn, responsive motor. This car has been carefully driven, excellent value.

Chevrolet 1933 Standard Coach .. $350
New blue paint, good tires, dependable motor. A popular model that will give reliable service.

Chevrolet 1932 Two-Door $275
Attractive Blue finish, good transportation at low cost.

1934 Chevrolet Coach $425
This car has been privately owned and is in A-1 shape throughout. Has a nice dark blue finish. Good tires, good motor, etc.

1931 Ford Coach $175
This car has a new paint job and is in OK condition. The motor has been overhauled by our mechanics.

1930 Ford Coach $125
A good low priced car for quick sale. Come in and see it now.

LIST OF TRUCKS

1938 Ford Panel Truck $575
...k green finish and is in good shape. A real buy.

1939 Chevrolet Pick-up $550
This truck has good tires and is in good condition all-over.

1933 Chevrolet Delivery $300
A good low priced economical delivery truck that will sell quick.

1939 Maple Leaf 174" Wheelbase
A heavy-duty long wheelbase truck, that is in real good shape. Tires OK, motor good and a real buy.

1938 Maple Leaf 157" Wheelbase
Heavy duty truck that is in good shape throughout. A good price.

1937 Maple Leaf Cab & Chassis
Heavy duty truck with 174" wheelbase. Tires are good and in OK shape all over.

1937 Standard Chevrolet Truck
With a stake body. A good reliable truck. Priced to sell quick.

1938 Ford Cab and Chassis
3-ton truck that will give you real good service for your money.

1931 Chev. Roadster
A dandy low-priced car for this spring weather. This car is in good shape and will sell fast at our price. We suggest you see this Saturday.

1930 Ford Roadster
Another open car for the youthful spirit. Here is a bargain buy in a low-priced car that will sell fast. See this car NOW!

1940 Olds. Coupe
Series '70' with a lovely two-tone finish. This car has opera seats, and is in excellent shape. .....
$1095

1935 Pontiac
With a dark blue finish. This car has been thoroughly checked by our mechanics. ..
$495

1930 Ford Coupe
A good low-priced car that is in OK shape. This car will sell quick at this price .....
$150

SEDAN MODELS

1940 Chevrolet Sedan $995
Deluxe model in a light grey finish. Tires and motor like new. This car was privately vned and is just nicely broken in.

1939 Buick Deluxe Sedan $1050
Deluxe model '46' with a dark blue finish. This car is in OK shape throughout, only 14,000 miles and driven carefully.

Chevrolet 1939 Master Sedan $850
Attractive dark green finish, dependable "Blue-Flame" motor. This car in exceptionally good shape. Bound to please. ....

Dodge 1939 Special Custom Sedan $895
Lustrous original blue finish; upholstery like new, radio equipped, heater and dual defrosters, fog lamp, special bumper guards, safety all-steel body, 117" wheel base. Pressure lubrication. This car has been well cared for.

Studebaker '39 'Champion' 4-door $845
Driven just a few careful miles. Impressive black finish. Under seat heater, air conditioning. This car so nearly new you can hardly tell it has been used. Act quickly at above price.

Oldsmobile '37, 8-Cylinder Sedan $695
Beautiful light green finish, clean upholstery, motor performing splendidly. Tires A-1, automatic carburetor heat, choke and idle controls. Fisher unisteel turret top. This car will please the most exacting buyer.

Oldsmobile '37, 6-Cylinder Sedan $675
Original dark blue finish. All upholstery was slip covered when new. Four new tires, spirited motor noted for economy, hydraulic brakes, safety glass, spacious trunk. See this car, drive it, buy it, for splendid performance and unusual thrift.

1939 Oldsmobile '70' Sedan $950
With a dark green finish. This car has heavy duty tires all around. It has been thoroughly checked by our mechanics. See and drive this car NOW.

1939 Oldsmobile '60' Sedan $925
Deluxe model with dark blue finish. Has good tires and good motor. In A-1 shape throughout, a real buy.

1939 Chevrolet Master Sedan ... $875
Master special model in dark blue. It has less than 5000 miles on it. This car is in A-1 shape and will sell quick.

1939 Ford Standard Sedan $775
Dark blue color, with radio, heater, etc. A real good buy at our price.

1936 Buick Sedan $695
A nice dark blue color. This is a real good car, and has been thoroughly reconditioned by our mechanics. See and drive it NOW!

1934 Chevrolet Sedan $450
This car is in A-1 shape throughout and has a nice blue finish. Has been thoroughly checked by our mechanics.

Oldsmobile '36, 6-Cylinder Sedan $495
Newly painted, attractive Blue with Red trim. Thoroughly checked and conditioned, upholstery completely slip covered, good tire equipment, roomy trunk, turret top, hydraulic brakes, modern appearance, offers everything from low price to luxury.

Chevrolet 1932 Four Door Sedan . $325
A car that has been properly cared for, attractive dark finish, inviting upholstery, mechanically sound, great value for your investment.

BE SURE TO COME IN

1940 OLDSMOBILE COUPE
Series '90' low mileage, beautiful cream finish, wonderfully performing motor. Complete equipment, includes Deluxe Radio, heater and dual defrosters. White Sidewall centipede tires. Special Bumper guards. This car has increased in price several hundred dollars. You may not have another chance to save $500 on a high quality car.

1941 Chevrolet Demonstrator
One only, Master Model, which has run only a few thousand miles. A lovely two-tone finish. Equipped with heater and dual defrosters. The 1941 Chevrolet has won fame for flashing performance, ease of handling and low operating cost. You save over $200 and still have a new car guarantee.

1940 OLDSMOBILE COACH
This has a nice dark maroon finish, and is in grand shape. Small mileage, this car has been thoroughly checked by our mechanics. 95 Horsepower six cylinder motor, noted for economy. Fully equipped with heater and dual defrosters. This car carries our guarantee. You save over $300 on it.

1936 CHEVROLET COACH
Master model in a dark blue finish. This car has good tires and an A-1 motor. It has been overhauled by our mechanics and carries our guarantee. We suggest you come in and see and drive this car Now! **$575**

1934 DODGE SEDAN
This car has good tires all-round and its motor is O.K. Here is a medium priced car that will give you thousands of miles of care-free driving. Hurry in, this car will sell fast at our price **$450**

J.K. HUGHES

Opposite Market Chevrolet - Oldsmobile Dominion Royal Tires Phone 3533

QUAKER ACES DEFEAT BELLEVILLE IN EXHIBITION GAME 18 TO 1

Chestnut Cold Entered In Derby

"Curious Coin" is the name of the three-year-old chestnut colt pictured here with Jockey Anderson in the saddle. Curious Coin is a favored entry in the 1941 Kentucky Derby to be run Saturday. The horse is owned by the Coldstream stable and is by "Brandon Mint" out of "Curiosity Box."

Kawartha League Prize Winners

The list of prize winners in the Kawartha Bowling League who were presented with their prizes at the annual banquet last night were as follows:

First Team—Mrs. H. Scott, Mrs. M. Holt, Mrs. J. Reed, Miss M. Buchanan.

Second Team—Mrs. H. Barker, Mrs. G. Hall, Mrs. G. Solmes, Mrs. Inch.

Third Team—Mrs. H. Worton, Mrs. M. Davidson, Mrs. C. Shaw, Mrs. Sills.

The individual prize winners were:

First Series

High three—Mrs. H. Barker, 679.
High single—Mrs. Ford, 265.

Series Two

High three—Mrs. C. Muir, 694.
High single—Mrs. A. Clark, 274.
High average for the season—Mrs. B. Cowan, 185.

Best improvement in average during the season—Mrs. J. Reed.

Saving The Runners

Amsterdam, The Netherlands, (via Berlin), May 2 (AP)

THE Netherlands Sporting Association today banned all running competitions over distances of more than 5,000 metres about three miles) as well as pentathlon contests until further notice.

It was stated the measure was taken to prevent over-exertion of athletes in view of the present food situation.

(Food rationing measures were tightened twice last month.)

Strong Finish Too Much For Visitors

Although they had been without practice for more than a month and took some time to get their bearings the Quaker Aces of the local Ladies' Basketball League managed to uncork enough scoring punch in their exhibition game with the Belleville ladies' team in the Y.W.C.A. gym. last night to defeat the classy visitors 18 to 15.

Belleville led at half time, but the Aces commenced to roll in the second half, when they outscored the visitors 12 to 5 to take a three-point margin of victory.

Play was even at the start of the first half, but the Aces had trouble in locating the basket after their long layoff, and the Belleville girls showed a lot of speed and good passing to take an early lead. The Aces handled the ball well, but their marksmanship was off color, with the result that Belleville led at the half by 10 to 6.

The Quaker team found itself in the second half, forcing the play and carrying the ball in for many shots, of which a good proportion registered. E. Craig and Dorothy Weese did some excellent sniping and E. Kirn played a fine game on defence.

For Belleville, M. Rowbotham was outstanding, leading her team's attack with seven points. E. Craig looped in four field baskets and two free throws for Aces, to give her a total of 10 points. The line-up:

Belleville (15).—M. Rowbotham 7, Mansfield 2, Sherry 1, Corby Miller 2, Stead 1, Oliphant 2, D. Rowbotham.

Quaker Aces (18). — Alexander, Duncan, D. Weese 4, Kirn, Wood, Howden, E. Craig 10, P. Lawless 4.

Referee—L. Grose.

Major League Leaders

(By the Associated Press.)

NATIONAL LEAGUE.

Batting—Jurges, New York, .420.
Runs—Lavagetto, Brooklyn, 16.
Runs batted in—Camilli, Brooklyn 17.
Hits—Lavagetto, Brooklyn, 17.
Triples—Moore, Boston, 4.
Home runs—Camilli, Brooklyn, 6.
Stolen bases—Frey, Cincinnati, 5.
Pitching—Casey, Brooklyn, 4-0.

AMERICAN LEAGUE.

Batting—Travis, Washington, .571.
Runs—DiMaggio, New York, 22.
Runs batted in—Keller, New York 23.
Hits—DiMaggio, Boston, and Gordon, New York, 26.
Doubles—DiMaggio, Boston, 7.
Triples—Walker, Cleveland, 4.
Home runs—DiMaggio, New York, 5.
Stolen bases—DiMaggio, Boston, 4.
Pitching—Bonham, New York, 3-0.

SPORTS – DAY BY DAY

By FRED D. CRAIG

Mister Buck Walters of the Cincinnati Reds is one lad who knows how to stop those Brooklyn Dodgers. A year ago yesterday the Reds clashed with the Dodgers after the Brooklyn club had won nine straight games and Walters shot them down in their tracks. Yesterday was May 1 again and once more the Dodgers were riding along on the crest of a nine-game winning streak and once again Mister Walters stopped them after a memorable effort 2 to 1. It took eleven innings to do the trick and the Reds' pitcher after holding the Dodgers to one run and seven hits won his own game with a timely double. Davis pitched fine ball for the losers, allowing only seven hits. The Brooklyn loss dropped them further behind the St. Louis Cards who again triumphed over the New York Giants, Lon Warneke pitching shutout ball to hang up his third win of the season. The score was 5 to 0. Carl Hubbell started for the Giants and the loss was hung on the shoulders of the veteran southpaw.

* * * * * *

The Pittsburg Pirates really had themselves a battling fest at the expense of the Phillies yesterday. The final score was 15 to to 2 and the Corsairs helped themselves to 23 hits in taking the verdict. Old J. Pluvius got out an injunction to stop the Boston Braves-Chicago Cubs affair. Meanwhile in the American loop the eastern invaders were having a lot of better luck than on the other two days of their western trip. In fact they all won except the Philadelphia Athletics. New York with Bonham pitching had no trouble in taking the measure of the St. Louis Browns, Boston after dropping two games to the Detroit club turned on the Tigers yesterday and won by a city block, the final count being 15 to 9. Tommy Bridges was the victim of the Boston assault and was soon out of there.

* * * * * *

Bobby Feller registered another victory yesterday as the Cleveland Indians won a slugfest from the Philadelphia Athletics 15 to 9. Feller didn't have to be very good to win that one and he wasn't for the A's didn't find him much of a mystery and Bob Johnston teed off for a home run with the bases loaded. However the Indians were swinging from the ground too and Feller helped his own cause by cuffing a homer with two men on the sacks. In the other American League game of the day the Washington Senators whitewashed the Chicago White Sox, Leonard registering his first win after three defeats and Dietrich suffering his first loss after winning three in a row. The final count was 7 to 0 for the Senators, each pitcher allowing eight hits. It was one of the highest scoring days of the season in the American loop, three of the winners attaining double figures.

* * * * * *

Should Help Golf

In landing Willie Spittal as its pro for this season the Peterborough Golf Club has made a hole in one. Spittal is one of Canada's best known professional golfers and he should be a source of strength to the Peterborough Club this season. In open competition he has always been up among the leaders and as a matter of fact he holds the record for the qualifying rounds in the annual competition of the Ontario Golf Association with a score of 138 over the Rosedale course. He has been runner-up and semi-finalist twice in the Ontario tournament and a further proof of his ability is the fact that he was on the Ontario professional team that met the British Ryder Cup team on its last visit to Canada. Spittal has been professional at the Oakdale Golf Club, Toronto for some time and is widely known not only as a player but as an instructor. He should be a big help here.

* * * * * *

That energetic bunch of workers, the Wallace Point Canoe Club, aided and abetted by Gordon Minty, swimming impressairio, are already full of plans for the coming season and next Wednesday night they have arranged a showing of Fred Roy's fine film "Call of the Kawarthas," augmented by the pictures taken by Mr. Roy at last year's Wallace Point regatta. This should make a most attractive program and the Y.M.C.A. gym where the program will be staged should be crowded for the occasion. The proceeds will be used for the purpose of making the annual regatta and swim meet bigger and better than ever. Incidentally it has been decided to hold the affair earlier this summer and the last Wednesday in July has been selected as the most suitable date. It has been felt that the August date usually selected was too late and this year the club is going to try out an earlier competition.

* * * * * *

A Montreal hockey promoter is endeavoring to smoke up a strong junior group next season to include the Montreal Royals, Oshawa Generals, Toronto Marlboros, Rangers and St. Michael's and a sixth team possibly the Guelph Biltmores. That arrangement would leave the Quebec Hockey Association to get along without the Royals and would put any other junior A club in Ontario, not wanted in the new loop. However those drawbacks would not bother the promoters and probably not the hockey governing bodies either so long as the latter were satisfied the new group would be a paying proposition. Our suggestion is that if the proposed group is launched it might as well come out in the open and call itself a minor professional loop. Most of the players are already tagged by the pro clubs and most of the clubs named are farm teams for the N.H.L. outfits so why not give the organization its proper name?

* * * * * *

Hockey will finally crawl off the stage in Canada tonight when Sydney Millionaires and Regina Rangers will meet in the sixth and final game of the Allan Cup series at Regina. The round is all tied up and the winner tonight takes the marbles. As far as the result is concerned it seems to be a tossup but one thing is certain. The hockey season is being dragged out too long. To have to wait until May to decide the Canadian championship is prolonging the playoffs unnecessarily. Baseball has been going along merrily for several weeks and still the embattled hockeyists are in action, long after the fans generally have lost much of their interest in the outcome. The remedy of course is to speed up group playoffs, cut out the preliminary three-of-five and four-of-seven arrangements and get the amateur setup out of the way at least as early as the pros.

* * * * * *

The Quaker Aces are to be congratulated upon their feat in coming back after a month's layoff and defeating the Belleville ladies' basketball team here last night by 18 to 15. The girls from the Quinte town have been playing regularly and are just out of a playoff series but in spite of that fact they were unable to hold off the Aces once the Peterborough lasses got their bearings after the long layoff and located the general direction of the basket. After they had got their sights on the target the Aces staged a rally on which they rode through to a neat win. It was the last basketball game of the season and a rather unexpected one at that, having been arranged at short notice on the request of the Belleville team.

* * * * * *

Sporting Chili Con Carne Young Dick Fowler, Toronto-born pitcher had tough luck in his first assignment at home yesterday being beaten in the tenth after pitching fine ball up to then....Neither Carl Hubbell nor Lefty Grove has been able to finish a game so far this season....To show the absurdity of the present hockey setup the Winnipeg Rangers have played 26 playoff games this season....Feller raised his strikeout record to over the 1,000 mark yesterday....Joe Krakauskas the Hamilton left-hander has been farmed out by Cleveland to Syrause in the International League....Entries for the Men's Softball League must be in before next Tuesday night....Mick Magee, home for a few days because of the illness of his mother, reports lacrosse flourishing in Hamilton with a big season expected....Dom DiMaggio has crowded Brother Joe out of the Big Six of batting leaders.

Old Timers Gasp At May Hockey For Regina Final

REGINA, May 2—(CP).—While Old Timers gasped at hockey in May, Sydney Millionaires and Regina Rangers were poised for a fight to the finish here tonight to decide the 1941 Canadian Senior championship.

The veterans who used to lock up their equipment in March were a little uneasy about the precedent, but like everyone else they were braced for what shapes up as a terrific battle between the sectional champions.

The prospect of seeing Rangers and Millionaires, who broke even on points in the five scheduled games for the Allan Cup meet in a game that will be continued until one emerges as the winner, is expected to draw a crowd of more than 7,000 fans which would be largest crowd in the West in several years.

If the score is tied at the end of the regulation 60 minutes, 10-minutes overtime periods will be played until one team finishes one of these in the lead.

The Sports Round-Up

By EDDIE BRIETZ, AP Sports Writer

NEW YORK, May 2 — (AP). — What's this about Johnny Allen throwing that spitter again? (The White Sox swear it)...We're sticking to Porter's Cap tomorrow, rain or shine. But if you've got to have a long shot, how about this colt, Swain—40 to 1 in the last call-over?

Good old Mike Gonzales, who sometimes is tripped by the English language, told St. Louis fans over the radio: "I hope to live long enough to come back here all the time." We're pulling for you, Mike.

Today's guest star—

Lynn C. Doyle, Philadelphia Evening Bulletin: "Missing from the National League cellar—the Phils...

Finders keepers...No reward of ...Please do not return."

WINS CARNEGIE MEDAL

Miss Eleanor Doorly, headmis of King's High School for G Warwick, England, has been aw ed the Library Association Carn Medal for 1939 for her child book, "The Radium Woman."

EAT IN OUR NEW DINING ROO
FULL COURSE DINNER
25c UP
Breakfast ..... 6 to 10 a
Dinner ..... 11 a.m. to 8 p
Open ..... 6 a.m. to 2 a
NEWS LUNCH
256 Charlotte St.

0-85

Quick Relief for STRAINS, SPRAINS, SORE MUSCLES, BRUISES
OLYMPENE
THE ANTISEPTIC LINIMENT

This Foursome Saves You Money
4 Moto-Robots
in every sealed bottle of
GOLDEN SHELL MOTOR OIL
Get 4-way protection with Golden Shell Motor Oil. It lubricates quickly — cleans the motor — cools the motor—seals the pistons.
34-41

PAY AS YOU RIDE ON ATLAS TIRES

Ask about our BUDGET PLAN
LILLICO MOTORS
225 Charlotte St.
Phone 3566

GOLF
At The
Beaver Meadow Golf Club
Greens and Fairways are in good shape.
GREENS FEES 50c
Location—Turn right two miles east on No. 7 and follow our signs.

DOES
YOUR CAR
Need
REFINISHING
If It Does

Then bring it to Us and let us show you our wide range of colors. Our workmen are experts and will make your car look like new.
Sugden & Shadgett
COR. SHERBROOKE & WATER
Phone 3422

How to Win Friends and Influence People
in One Easy Lesson!

Here is illustrated a Tip Top suit in process of construction.

WEAR CLOTHES
Tailored-to-Measure by
TIP TOP TAILORS
You select the style you want—
select the British woolen you want—
select the pattern and color you want—
select the tailoring details you want—
We take your measurements expertly—
hand-cut and tailor your garment to your exact measurements, wishes and requirements—
guarantee perfect fit, style and comfort—
all at a price that is no problem for ANY man!
Tip Top supplies officers' uniforms and raincoats for all three armed forces—carefully tailored.

$27.50
hand-cut and individually tailored to your personal measurements
Ladies!
Have you ordered your mannish-tailored coat or suit yet? Hundreds of beautiful patterns to choose from at $28.75 — many styles — individually created for the wearer.
TTS-10-41
TIP TOP TAILORS
STORES EVERYWHERE
Limited
BUY WAR SAVINGS CERTIFICATES
32 ST.

113 Planes To 106

LONDON, May 2—(CP)—Increased air offensives by Great Britain and Germany cost the Germans 113 planes over and around Britain and the British 106 planes over the continent or returning home, British authorities said today.

Authorities disclosed that 3,300 German planes have been downed over and around Britain since the beginning of the war and announced the loss of 853 planes over Britain and of 594 which failed to return from raids on the continent.

TORONTO LEAFS BOW TO ORIOLES BY 8-5 ON HOME GROUND OPENER

Crowd Of 10,000 Sees Tilt Go 10 Innings

(By the Associated Press.)

As president of the parent Brooklyn Dodgers, Larry Macphail naturally is interested in seeing his No. 1 farm team, Montreal Royals of the International League, get "ahead." As a matter of fact he sent them one.

Ed Head, 22-year-old pitcher brought up to Brooklyn from Elmira, another Dodger "farm," last July, joined the Royals about a week ago. The youngster originally started as a southpaw but wound up as a right hander after his left arm was broken in an automobile accident.

Head's biggest asset is speed, but like most young pitchers he is inclined to be wild, which is the main reason for his conditioning with Montreal.

There was little evidence of wildness yesterday, however, when making his first start for the Royals, he hurled a six-hitter to beat the league leading Newark Bears, 3-2.

Before a crowd of 6,396 fans who turned out at Montreal for the home-opener, Head worked superbly, striking out seven and walking four.

Bad Day At Toronto

Along with Montreal, Rochester Red Wings and Buffalo Bisons also had successful home openings, but Baltimore spoiled Toronto Leafs day by winning out in the tenth inning, 8-5. Buffalo swamped Syracuse Chiefs 10-5 while Rochester edged out Jersey City 5-4.

Tom Hafey put the Orioles back in the game with a ninth-inning homer that tied the score at 5-all, then the Birds landed on Dick Fowler for two doubles and two singles for three runs in the tenth. Orin Collier went all the way for Baltimore, yielding nine safeties, for his first victory of the year.

Freddy Hutchinson notched his fourth consecutive victory, allowing the Chiefs nine hits, while his mates blasted a trio of Syracuse moundsmen for 17. The victory boosted the Bisons into third place in the standings.

The Leaf Tangle.

The one bad pitch he made in six innings of perfectly pitched ball sent Toronto-born Dick Fowler into the extra inning he couldn't weather, and Toronto Maple Leafs were forced to accept an 8-5 overtime defeat. A crowd of 10,000, including 8,754 paid, turned out for the inaugural.

The cards were stacked against the youthful local sandlot product directly after his mates had presented him with a three-run working margin in the first inning. Fowler had nothing to do with the scoring of those runs, nor did he have any say in the matter as his jittery infield permitted the Birds to get them back in a hurry.

Took Control of Game.

The tall and talented right-hander took control of Toronto's progress, however, after he was burdened with a fourth unearned tally in the third. From that point right down to the ninth, The Kid set back the Birds with a masterful exhibition of pitching.

Tom Hafey's home-run blast over the left field fence erased a 5-4 Toronto lead to start the ninth and when the Leafs couldn't reply in their half, their fate was sealed. Fowler pitched to six hitters in the tenth. Two of them drove out luck-tinged doubles, two more singled, and a fifth walked. Pat McLaughlin came in to retire the last two men.

Four errors, shared equally by Bill Lillard and Bob Latshaw, put Fowler in hot water in the second inning and gave the Birds four unearned runs. During the regulation nine innings, the only earned Baltimore run was Hafey's homer, which was the only hit Fowler allowed in six consecutive innings.

The Leafs disclosed unsuspected clubbing talent in the first inning when three doubles and a single netted three runs. However, Veteran Orlin Collier, making his first start of the season for Baltimore, was pretty tough after that. Two hits in each of the fifth and seventh netted single runs for the Leafs to end their scoring.

Tipton Paces Attack.

Eric Tipton, Bill Lillard and Joe Gantenbein corralled hitting honors for the Leafs. Tipton drove out two singles and a triple to send two runs home. Lillard singled and doubled, while Gantenbein's first-inning two-bagger sent a pair of runners scampering home.

The Toronto team shaped up better offensively than had been expected, but fell down in fielding. Aside from the four actual errors there was some poor throwing. A good throw by Tyler on Corbett's single in the second would have cut down Bob Seeds at least two yards from the plate. Eddie Morgan's throw to Gantenbein in the third, while catching Bob Hamilton, was also off the mark. Latshaw could have nailed Corbett at the plate in the second with a faster recovery after his bad toss to Fowler.

Yesterday's Stars

(By the Associated Press.)

Russ Bauers, Pirates — Pitched five-hitter against Phillies.

Bucky Walters, Reds — Stopped Dodger streak with seven-hit pitching over 11 innings and hit double to set up winning run.

Bob Feller, Indians — Used his bat to help gain fourth victory, batting in four runs, including three on a homer.

STEADY WORK - - By Jack Sords

BASEBALL RECORD

INTERNATIONAL LEAGUE.

	Won	Lost	P.C.
Newark	10	4	.714
Montreal	8	5	.615
Buffalo	8	7	.533
Jersey City	7	7	.500
Rochester	7	7	.500
Baltimore	5	8	.385
Toronto	4	7	.364
Syracuse	4	8	.333

Thursday Results.

xBaltimore 8, Toronto 5.
Rochester 5, Jersey City 4.
Montreal 3, Newark 2.
Buffalo 10, Syracuse 5.

AMERICAN LEAGUE.

	Won	Lost	P.C.
Cleveland	12	4	.750
New York	11	6	.647
Chicago	9	5	.643
Boston	8	6	.571
Detroit	6	8	.429
Washington	5	10	.333
Philadelphia	4	10	.286
St. Louis	3	9	.250

Thursday Results.

Cleveland 13, Philadelphia 8.
Washington 7, Chicago 0.
New York 14, St. Louis 5.
Boston 15, Detroit 9.

AMERICAN ASSOCIATION.

	Won	Lost	P.C.
Louisville	9	5	.643
Kansas City	8	6	.571
Indianpolis	7	6	.538
Columbus	7	6	.538
St. Paul	7	7	.500
Minneapolis	6	7	.462
Toledo	6	8	.429
Milwaukee	4	9	.308

Thursday Results.

Kansas City 8, Indianapolis 2.
St. Paul 6, Toledo 4.
Milwaukee 8, Louisville 5.
Columbus 7, Minneapolis 4.

NATIONAL LEAGUE.

	Won	Lost	P.C.
St. Louis	11	3	.786
Brooklyn	13	5	.722
New York	8	7	.533
Cincinnati	8	8	.500
Chicago	5	7	.417
Boston	6	9	.400
Philadelphia	5	11	.312
Pittsburg	4	10	.286

Thursday Results.

St. Louis 5, New York 0.
xCincinnati 2, Brooklyn 1.
Pittsburg 15, Philadelphia 2.
Chicago at Boston—postponed.

Bucky Walters Ends Dodgers Runaway By 2-1

By JUDSON BAILEY
(Associated Press Sports Writer.)

One of the most drab, colorless pitchers in big league baseball is William Henry Walters, Jr., of Cincinnati Reds. He is a tallish, slender, sandy-haired righthander who says little off the diamond and nothing at all on it. He has the kind of eyes that never show excitement.

But Bucky Walters, once a mediocre infielder, deserves to be rated right now as the best hurler in the National League and quite possibly the best man in the "clutch" in any league. He also is a good man with his bat, when necessary.

Bucky stopped the nine-game winning streak of Brooklyn Dodgers yesterday, just as he had calmed the Flatbush fury at the same stage a year ago, with the most courageous and effective effort of the season.

The temperature dropped 16 degrees to 51 in Brooklyn during the game, and Walter's fingers got cold just like those of the 18,000 fans. But he was able to turn on the heat at the right moments.

In the 11th, with the score tied and two out, Walters stretched a hit to centrefield into a double with a daring slide and scored on a single by Eddie Joost. When the Dodgers loaded the bases in their half of the inning on two singles and a walk, Walters never wavered. He fanned two lefthanded pinch-hitters, Pete Reiser and Babe Phelps, to end the game.

The defection of the Dodgers gave St. Louis Cardinals an opportunity to increase their first-place margin with a 5-0 triumph over New York Giants. It was the sixth straight victory for the Redbirds.

In the only other National League game Pittsburg Pirates rose up in the wrath that comes from long frustration and overwhelmed the Phillies 16-2.

Cleveland Indians kept their winning string intact at seven games by outslugging Philadelphia Athletics 13-8. Bob Feller held the A's to eight hits and hit a home run himself with two on as part of Cleveland's 18-hit offensive. It was rapid Robert's fourth victory of the season and the second homer in his career.

It was a big-hitting day in the American League with the exception of Washington's 7-0 shutout of Chicago White Sox. Each team got eight safeties in this one.

Boston Red Sox battered Detroit Tigers 15-9 in a spectacular session that included 20 hits by Boston and 13 by Detroit, none of them homers.

New York Yankees, who bombarded St. Louis Browns with 14 hits on Wednesday, increased the shelling to 17 safeties yesterday and won 14-5.

DANCING TO-NIGHT AND EVERY FRIDAY
Riverside Pavilion
HASTINGS
JIMMY BARBER (In Person) and the Lads
Admission 35c Per Person — Dancing Free
"DANCING AT ITS BEST"

TO-DAY and SATURDAY — Regent — 2 Action Features Starting 1.30
Hopalong and the Bar-20 Boys Swing Into Action!

Paramount Presents Clarence E. Mulford's "IN OLD COLORADO" featuring WILLIAM BOYD
Hit No. 2
"S.O.S. TIDAL WAVE"
Also "WINNERS OF THE WEST" and NEWS
COMING SOON — WATCH FOR DATE
"BUCK PRIVATES"
Now Playing Its 3rd Week At Shea's

So refreshing with lunch

DRINK Coca-Cola 5¢
4-E

AMAZING OFFER
YOU CAN PAINT A CHAIR OR SMALL TABLE WITH FAMOUS GLIDDEN JAP-A-LAC 4 HOUR ENAMEL for only

GET THIS TIME-TESTED REG. U.S. PAT. OFF.
PAINTS • VARNISHES • LACQUERS • ENAMELS
PAINT SPECIAL AT THE REMARKABLE LOW PRICE with coupon
10¢
Regular 30¢ Can
GLIDDEN JAP-A-LAC 4 HR. ENAMEL
YOU can get excellent results with this easy flowing enamel! Covers solidly — brush marks melt away. Many smart, durable colors from which to choose. Don't miss this bargain opportunity to add cheer and color to your home — Buy NOW!
This signed coupon and 10c entitles me to a regular 30c can of GLIDDEN JAP-A-LAC FOUR HOUR ENAMEL.
Name _____
Address _____
BRING THIS COUPON TO OUR STORE
HUBERT CHOWN HARDWARE
417 GEORGE ST. - OLD EXAMINER BLDG.
HERE'S Color Center

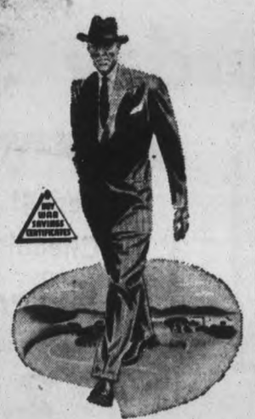
Dress for success and succeed
SOCIETY BRAND CLOTHES
worn by the man out in front
Don't get us wrong ... dressing for success is not all there is to succeeding. But a smart appearance does heighten your confidence in yourself and smooth the way for you in business. Dress for success —with Society Brand clothes, the ones favored by men out in front.
$35
SPRING FASHION DIGEST Supplied on Request
ED. RILEY
Peterborough's Smartest Store for Men
387 GEORGE ST.
The Label Identifies the Genuine Product

Derby To Handle $2,000,000

LOUISVILLE, May 2 — (AP). — Eleven aristocrats of the turf idled away the time in their closely guarded stalls to-day as politicians, society folk, business men, movie actors and actresses, and just plain Mr. and Mrs. turned this usually tranquil city into a bedlam for tomorrow's renewal of the $75,000 Kentucky Derby.

Following brief speed tests soon after dawn this morning the stars of the American turf's most colorful spectacle returned to their quarters, ready for the word that will send them away in quest of the pot of gold and garland of roses awaiting the winner at the end of Churchill Downs' classic mile and quarter. Post time is scheduled for 5:45 p.m. (Eastern standard time).

Thousands poured into the city by train, automobile, bus and airplane last night and still they came—from every section of the nation, from every walk of life.

Matt Winn, promoter of the extravaganza, predicted the first 100,000 Derby crowd and mutuel handle of $2,000,000 for the day, a mark exceeded only in 1926 when Bubbling Over won.

Our Boots, offspring of Bull Dog from Royce G. Martin's Toledo-owned Woodvale Farm, remained the favorite at 8 to 5. Charles S. Howard's Porter's Cap was quoted at 2 to 1.

Whirlaway from Warren Wright's Calumet Farm was the horse that really had everybody guessing and getting nowhere. He was quoted at 6 to 1.

Other entries were Dispose at 8 to 1, Robert Morris and Blue Pair at 10 to 1, and Market at 12 to 1.

Little Beans, Staretor, Swain and Valdina Paul were rank outsiders.

Syracuse Chiefs Get Krakauskas

SYRACUSE, N.Y., May 2—(AP)—Syracuse Chiefs of the International Baseball League announced last night the acquisition on option from Cleveland Indians of Joe Krakauskas, lefthand fast ball pitcher. He will join the Chiefs immediately.

Krakauskas, from Hamilton, Ont., and a veteran of four seasons in the major leagues, come on a 24-hour option. He went to Cleveland last winter from Washington, but has seen little activity with the Indians this spring. With Washington, Krakauskas won 23 and lost 29 games in four season. He also formerly played with the Albany, Trenton, N.J., and Brockville, Ont.

MOVIE TIME TABLE

Centre—"South of Pago Pago", 1:30, 4:25, 7:10, 9:55; "Women Without Names", 3:10, 6:10, 8:50.

Capitol—"Hudson's Bay", 2:00, 3:55, 5:40, 7:30, 9:35.

Regent — "SOS Tidal Wave", 1:25, 4:05, 6:40, 9:20; "In Old Colorado", 2:25, 5:05, 7:45, 10:20.

Radio Highlights Friday, May 2

5:00—CBL—Epochs in Canadian Art. "Art Before the White Men."
6:45—WABC—The World To-day.
7:30—WABC—Al Pearce's Gang.
7:30—CBL—Can It Happen to Us? Monica Mugan will interview an anonymous Dutch evacuee.
8:00—WABC—Kate Smith Show.
8:30—WEAF—Information Please.
8:30—WJZ—Death Valley Days. To-night's dramatization, "Pleasure Wagon."
9:00—WABC — Great Moments from Great Plays. Adaptation of the play, "Burlesque."
9:30—CFRB — Radio Playhouse. William Powell in "One Way Passage."
10:00—WGR — Hollywood Premieres.
10:00—WEAF—Wings of Destiny.
10:00—CBL— War Savings Campaign. Alfred Wallenstein, conductor, Vivian Della Chiesa, soprano.

DANCING TO-NIGHT RYE'S PAVILION TO Jack Evans AND HIS SWING BAND
Admission 10c, Dancing 4 for 25c
DANCING NIGHTLY EXCEPT MONDAY

BOWL For Health
Our 16 Alleys Are 'Available Every Afternoon and Evening
DUFFUS RECREATION ACADEMY
TELEPHONE 9068

JOIN THE WEEK-END CROWDS
To-night and Saturday Dancing To
OZZIE WILLIAMS
AND HIS ORCHESTRA
Featuring Sally Hayden, Vocalist
Admission 10c — Dancing 4 for 25c
Coming
ONE NIGHT ONLY, THURS., MAY 8TH
The Greatest AMERICAN BAND ATTRACTION To Ever Play Here
The Summer Gardens PETERBOROUGH

NEW CENTRE THEATRE — TO-DAY, and SATURDAY
A picture bigger than anything you've seen since "Mutiny on the Bounty"... bringing you exciting Jon Hall in his first appearance since "The Hurricane".

Edward Small presents SOUTH OF PAGO PAGO with VICTOR McLAGLEN • JON HALL • FRANCES FARMER
AND HIT NO. 2
"WOMEN WITHOUT NAMES"
With ELLEN DREW and ROBERT PAIGE
Plus! "Donald's Dog Laundry" - Disney Cartoon

▼ TOOK A FRIEND'S LIFE!
▼ BROKE THE HEART OF A WOMAN IN LOVE!
▼ SAVED A NEW WORLD FOR THE RULER
WHO HAD ORDERED HIM HANGED!!
PAUL MUNI in the kind of role you've always wanted him to play!

HUDSON'S BAY
with GENE TIERNEY
LAIRD CREGAR • JOHN SUTTON • VIRGINIA FIELD • VINCENT PRICE • NIGEL BRUCE

Twentieth Century-Fox Picture
TO-DAY and Saturday
CAPITOL
Extra! (In Color) "PLAYING WITH NEPTUNE" Colored Cartoon Capitol News

One Day Spring Sale

SATURDAY...JUST LIKE AN OLD-FASHIONED BARGAIN DAY AT HALL'S. JUST LOOK AT THIS LINE-UP OF SPECIAL VALUES...THEY FAIRLY SHOUT SHOP AND SAVE...AND NO THRIFTY HOUSEWIFE WILL WANT TO MISS SUCH SAVINGS, THY'RE SO OUTSTANDING. HERE WE HAVE LISTED ONLY A FEW OF THE SPECIALS. SEE THE WINDOWS AND VISIT THE STORE FOR ADDITIONAL BARGAINS...YOU'LL BE MORE THAN REPAID WITH EACH SAVINGS!

Women's Oversize
PRINT APRONS
Well made, neatly styled aprons in colorful cotton prints. Solid color bias tape bindings make effective trims . . . ONE DAY SALE ..... **.27**

Sizes 38 to 52 in
HOUSE DRESSES
If you wear a large size, here's a grand bargain. But the quantity is limited so HURRY! Colorful prints nicely trimmed. ONE DAY SALE.. **1.00**

Washable Fibre
Window Shades
Inexpensive yet serviceable shades in white, cream or green color. 36 x 72 inch size, spring roller, complete with nails and brackets. ONE DAY SALE ..... **.59**

Special Sale of
Satin Panties
Neatly tailored stlyes in these lustrous rayon satin panties. Tearose shade only in small, medium and large sizes. ONE DAY SALE ..... **.69**

VALUE HEADLINER!
ShantungWeave Rayon
SPUN DRESSES
4.95
Sizes 12 to 44

Fresh from their packing, these smart as smart can be early Summer dresses. There's dots . . . stripes . . . floral designs and novelty patterns in fresh as paint colorings. Round necklines, V necklines, Shirtmaker styles . . . all types of dresses you'll simply rave about. Women's and misses' sizes.

Save On Angelskin and Rayon Satin
White Tailored Slips
1.00

A grand opportunity to stock up a Summer's supply of snowy white slips. Neatly cut, nicely finished and trimmed with several rows of fagotting. Smooth angelskin or rayon satins that launder beautifully. Sizes 32 to 42. ONE DAY SALE .....

Seconds In Silk Crepe Hose
There was great response the last time we offered this special . . . . to-morrow for this special event we offer them again. Fine, evenly knit real silk crepe with lisle reinforcements. Shades include Tropicana, Rio Sun, Tropic Nude. Sizes 9 to 10½. ONE DAY SALE, PAIR ..... **.65**

Extra Value!
Silk Chiffon Hose
Irregulars of .89

Pair .59

Another outstanding hosiery special. 4 thread sheer, clear, ringless chiffon from top to toe. Splendid selection of colors. Sizes 9 to 10½. ONE DAY SALE!

New York Styles in Colored Purses
An exciting selection of new colored purses. Simulated and Pigtex type leathers in roomy, top handle styles. Crater Blue, Nu Rose, Red, Navy, Blacks. ONE DAY SALE FEATURE **1.00**

QUICK ACTION EVENTS
For Thrifty Saturday Shoppers

INFANTS VANTA VEST ABOUT HALF- PRICE
Specially purchased job lot of infants' cotton Vanta vests. Sleeveless and short sleeve styles, buttoned or tie tape front closings. Sizes 1 to 5 years. Shop early for choice. ONE DAY SALE. EACH ONLY ..... **.29**

Seconds of Reg. .50
Men's Socks
Extra savings for men on fine quality lisle and cotton and lisle mixture socks. Diamond, stripe, check and plaid patterns in spring colorings. Sizes 10 to 11½. ONE DAY SALE . . . Pair .... **.39**

Men's Cotton Jersey
Shirts and Shorts
Cool, comfortable summer weight cotton jersey underwear. Athletic style shirts, brief style shorts with woven 'Lastex' band at waist. A complete range of sizes for men and young men. ONE DAY SALE. Each garment **.39**

Repeat Special!
Chenille Tufted
Spreads
82 x 100 Inches

2.99

The balance of a previous special that sold exceptionally well. Natural ground shade with rich looking, deeply tufted designs in solid colors. Note the size, the low Sale Price, shop to-morrow and SAVE!

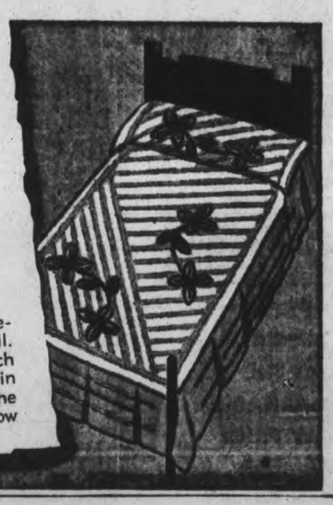

Stock Up Now!
80 x 96 Inch
Plain Hemmed
SHEETS
Pair 2.98

A value that says replenish your stock NOW! Splendid weight, firmly woven white cotton that will give excellent service and long wear. Note the large size, the appealing price. Don't miss sharing the savings!

Large Fluffy Towels
A special no thrifty housewife will want to miss. 20 x 40 inch size towels. Thick, closely looped white terry with choice of tubfast colored stripes and bar borders. Buy now for home use and for the cottage. These are a grand 'buy' at .....each **.39**

Seconds in Esmond Quality
CRIB BLANKETS
The slight defects are so small as to be negligible. Warm, well napped, light weight blankets in pink or blue. Choice of amusing nursery designs. Plain whipped edges. ONE DAY SALE. Each ..... **.59**

Save On 31" Shadowcloths
Good looking drapery material in a selection of appealing floral and leafy designs in soft muted colorings. Ideal for Curtains, Cushions, Light Upholstering and Slip Covers. ONE DAY SALE SPECIAL. Yard ..... **.29**

New 43" CURTAIN NETS
Nets that look much more than .49! Select patterns with bordered or lacy finished edges. Mostly in light ecru shades. Why not take advantage of this special to buy those new curtains you've wanted .... SPECIAL VALUE . . . Yard.. ..... **.49**

Special! Scotch Net Curtains

Several Outstanding Patterns

Specially purchased group of desirable net curtains. The small spaced, allover and floral patterns are finished with an attractive border. Light ecru shade, 42 inches wide and 2¼ yards long. ONE DAY SALE, Paair **1.59**

Dropped Patterns in 6' x 9'
CONGOLEUM RUGS
Worthwhile savings on a high quality rug. Choice of colorful patterns suitable for upstairs or downstairs rooms. Popular room size, 6' x 9' at this ONE DAY SALE PRICE **3.95**

3 YARD WIDE
Congoleum Floor Covering
A timely offering on quality floor covering noted for its splendid wearability. Floral, modern and blocked patterns in effective color combinations suitable for kitchens, bathrooms, bedrooms. SPECIAL SALE PRICE....SQUARE YARD ..... **.65**

DIAL 5761

RICHARD HALL LIMITED

See Our Windows

The Peterborough Examiner

VOL. LXXXV, No. 103 — PETERBOROUGH, FRIDAY, MAY 2, 1941 — PAGE 9

MAIN STREET TOPICS

SOMEWHAT IMPROVED

Dr. L. N. Hobbs of Millbrook, who is a patient at Nicholls Hospital with blood poisoning in his right hand is reported today somewhat improved.

SOUND INVESTMENT.

"The Peterborough Building Society has been in active existence fifty-one years and has yet to lose 51 cents," F. J. Overend said at the meeting of the finance committee of the council Wednesday night. He was contending that Peterborough real estate investments are sound.

CAR SMASHES WINDOW

After Arthur Huggins, R.R. 1, North Monaghan, had parked his car on the east side of George street yesterday, the vehicle refused to stay put. Instead it backed down the grade and crossed the street, mounting the curb on the south side and smashing into a window of Trebilcock's book store, shattering the glass.

GRENFELL MISSION.

Additional donations to the Grenfell Mission Fund have been received by the treasurer:

Previously acknowledged	$21.50
Miss Clara Adams	2.00
A Friend	5.00
Mrs. W. R. Morris	10.00
A Friend	2.00
A Friend	5.00
Mrs. John Barnes	2.00
A Friend	.50
Total to date	$48.00

BANQUET OPEN TO MEN

Gentlemen of the city, as well as ladies, may attend the banquet on Thursday evening, May 8, at which Hon. Gordon C. Conant, Attorney-General of Ontario, is to speak, Mrs. E. Wand, Local Council president, has announced. The banquet is in connection with the semi-annual convention of Ontario Provincial Council of Women, and will be held at 7.15 in St. Paul's Presbyterian Church. The Mayor, Aldermen of the city, Alex L. Elliott, M.P.P. and Gordon K. Fraser, M.P., will be special guests. Sessions in connection with the two-day convention are open to the public, with an outstanding list of speakers scheduled.

AWARDED CONTRACT

Archibald and Richmond were awarded a plumbing contract at South Central School totalling $374 and not a less amount as reported.

CUSTOMS $547,531.66

Customs receipts at the customs house here for the month of April were a total of $547,531.66, it was announced today.

HEARD FROM ENGLAND

Listeners over short-wave from England at 9 p.m. last night heard the announcement of the latest donation to the Lord Mayor's National Air Raid Distress Fund from the Peterborough and District War Victims' Fund in thankful and glowing terms.

BIRTHS INCREASE

Vital statistics for the month of April showed a substantial increase in births and marriages. Deaths were slightly higher than April of 1940. Last month, there were 85 births, 30 marriages and 43 deaths as compared to 51 births, 17 marriages and 36 deaths in the corresponding period last year.

NON-SUPPORT CHARGE

William Meredith pleaded guilty in police court this morning to a charge of failing to provide for his wife and child. Magistrate O. A. Langley, K.C., reserved sentence for a week and urged the couple to try to arrive at an amicable settlement in the interval.

DOROTHY THOMPSON TO SPEAK

Internationally known newspaper columnist Dorothy Thompson will be heard over the radio this evening. Her address will be broadcast from 9.00 to 10.00 over CBY and a southern Ontario network and rebroadcast over a Canada-wide network at 11.15 p.m.

TWO CHIMNEY FIRES

Firemen were called to put out one chimney fire Thursday and another this morning. No damage was caused in either case. Assistant Fire Chief G. Smith drew attention to the fact that chimney fires in most cases can be put out by the householders themselves by placing wet paper in the stove to create steam and thus smother the flames.

DAMAGE AT COLLEGIATE

Two large windows on the south side of the Collegiate Institute were broken by stones last night and a florescent light in one of the class rooms smashed. A number of boys were seen in the neighborhood shortly before and are blamed for the vandalism, although there was no trace of the offenders when police were called in to investigate the affair.

COLLIDE AT INTERSECTION

In a traffice accident at Charlotte and George streets yesterday two cars were damaged, one to the extent of $40, a police report on the collison says. B. Upton, 299 Boswell avenue was driving north on George street and Robert J. Juby east on Charlotte street when the two vehicles came into contact. The car driven by Upton was owned by the Gypsum, Lime and Albastine Company of Paris, Ont., and it suffered $40 worth of damage.

CAR AND TRUCK COLLIDE

A car driven by R. K. Raines, 16, of 561 Chamberlain street, received considerable damage last night when it met in collision with a truck driven by A. E. Pammett, 423 Armour Road, at Aylmer and McDonnel streets. Raines was travelling south on Aylmer street and the truck came along McDonnel street. The bigger vehicle was not damaged but both headlights, the right front tire, bumpers and hood of Raines' car suffered from the impact.

British Malaya in January was valued at more than $2,700,000.

A Healthful Sport
RIDING
Well Trained Horses
Good Bridle Path
For Reservations 'Phone 9274
Manton Park Riding Academy
Middleton Drive — 1 Block South of Jackson Park on Monaghan Road

GET A $100 LOAN
Repay $7.78 a month
No Endorsers Required
Loans made on furniture or auto. No credit inquiries of friends or relatives. Money usually the same day.

Cash Loan You Get	4 mos. loan	8 mos. loan	12 mos. loan	15 mos. loan
$ 30	$ 7.88	$ 4.10	$ 2.84	
50	13.13	6.83	4.73	
80	21.01	10.92	7.56	
100	26.26	13.65	9.46	$ 7.78
125	32.83	17.06	11.82	9.73
150	39.39	20.48	14.18	11.67
200	52.52	27.30	18.91	15.57
300	78.79	40.95	28.37	23.35

(Amount You Pay Back Each Month Including All Charges)

Other loans up to $500 available
Instalments based on prompt repayment and include charges of 2½% per month as authorized by the Small Loans Act, 1939. We guarantee there is nothing else to pay. Phone or call to apply.
HOUSEHOLD FINANCE
— Corporation of Canada —
Established 1878
PETERBOROUGH, ONT.
Second Floor, Lansfield Block
177 Charlotte St., Opp. Loblaws
M. E. Holt, Manager — Phone 5841

Hog Bonuses Take Effect Monday, May 5

Peterborough farmers are probably wishing they had hundreds of hogs ready for market next week at the Bacon Board's advance in price augmented by the Hepburn Government's bonus.

The Ontario Government's subsidy, designed to encourage farmers to produce more hogs for British consumers, comes into effect on Monday, May 5, close on the heels of the Bacon Board's order yesterday providing an increase of $1.00 a hundred pounds to packers for Wiltshire sides delivered at the seaboard.

The Provincial bonus is $1.00 for every Grade A carcass and 50 cents for B1 Grade.

Toronto market quoted hogs at $11.75 a hundred this morning, an increase of 75 cents over Thursday's quotation.

Control of Output.

Government control of Canadian consumption of pork products is indicated in information from Gordon S. Matthews, manager of the Peterborough plant of Canada Packers, that the Government is about to issue a further order curtailing domestic sales as a means of increasing the export supply of pork for shipment to Great Britain.

This new order to the packers relating to the proportion of pork for the home and British market apparently signifies that the Dominion Govenment has rather definitely entered the bacon business, and it may result in less pork being available for the Canadian table when the effects of this supervision reach down to the ordinary course of business.

Bacon Board's Order.

The price increase ordered by the Bacon Board advances from $16.10 to $17.10 per hundred pounds the price of Wiltshires at the seaboard.

Wiltshire sides are three-quarters of a dressed hog, and the price to farmers for dressed hogs is prorated on that basis, and amounts to three-quarters of a cent a pound.

Reduce U.S. Buying.

The Examiner recently reported that litters of pigs in this area, including adjoining counties, were smaller than had been expected, but many farmers went ahead in their bacon mangement on the idea that they were going to increase production. They are now in the position of having larger stocks at substantially higher prices.

The order of the Bacon Board, according to the opinion of Frank C. Paterson, agricultural representative, is directed at discouraging export of pork products to the United States.

For three or four months in the early part of 1940, the hog market across the border was considerably under the Canadian price levels, probably as much as three cents a pound. That condition led to the importing into Canada of a large quantity of pork products, loins and so on. Prices have been steadily improving in the United States since last Christmas. In that time the price has advanced three cents a pound, and for the last six weeks quantities of Canadian pork have been sold in the United States market.

This diversion of even part of the Canadian production in the face of this country's contract to supply Great Britain with 425,000,000 pounds of pork, plus an additional 28,000,000 pounds recently added to the undertaking, has been giving the Bacon Board a great deal of concern. The price adjustment is assumed to be largely intended as an encouragement to the Canadian trade to hold all available pork for delivery to the Old Country.

Control Home Demand

The Federal Government is taking even more drastic action, Mr. Matthews told the Examiner this afternoon in his reference to the latest order which will curtail the amount of bacon permitted to flow into domestic channels. It means that the British contract must come first.

Obituary

MRS. ELLEN COUGHLAN

Following an illness of three weeks, Mrs. Ellen Coughlan of 349 Euclid Avenue died Thursday night in her 82nd year. She has lived in Peterborough practically all her life. Her husband, the late Jeremiah Coughlan, predeceased her some years ago.

Surviving are: three daughters, Nora, Mona and Lily, all of Peterborough; three sons, Jerry, Alonzo, and Michael of Peterborough; also one sister, Mrs. Nora Trogner of Neillsville, Wis.; three brothers, Mathew and Edward of Parks Falls, Idaho, and Michael of Virginia.

Funeral announcements will be given later.

Crises Bubbling Hot, Fast For U.K. In East

(By KIRKE L. SIMPSON.)

WASHINGTON, May 2—(AP). — New crises for Britain in both North Africa and oil-rich Iraq, 1,000 miles or more eastward, are developing almost before the smoke of the lost Battle of the Balkans has cleared away.

In Iraq there is friction over the landing of additional British troops at Basra. Just how serious this may be is not yet clear. But renewal of the Axis assault on the Tobruk outpost in Libya hints that a decisive battle must come soon on the North African front.

Tobruk in the hands of the British forces has been a potential thorn in the flesh of Axis troops in their drive toward the Suez Canal. As this was written its fate was still uncertain. Its outer defences had been penetrated by Nazi-Fascist attacks, but the fight was still on.

Another British evacuation there seemed possible, even before the all-but-miraculous escape from Greece was completed. Surrounded except by sea, Empire forces at Tobruk have already held out longer than appeared possible.

Tobruk has already largely served its purpose if the British rear-guard stand there has enabled the scattered Army of the Nile to reassemble in force eastward, beyond the Libyan-Egyptian border, for a final stand.

Its retention is not essential to British defence of the Suez Canal or that flank. Its reduction by the held-up Axis Libyan drive is vital, if the push into Egypt is to be driven home effectively.

Prelude to Drive?

That is the probable chief significance of the heavy Axis attack on the besieged Tobruk garrison. The battle there must be intended by the Nazis to be a prelude to renewal in force of the thrust that by-passed Tobruk and has reinvaded Egypt.

Available information on the situation in Iraq indicates that something of greater consequence for Britain than debate over treaty teams is involved. Britain's right to move troops through Iraq is not challenged by the Axis-minded Gailani regime which has seized power there, but has not yet shown open hostility. What is reported to be the actual basis of the new friction is a British demand that units of the Iraq Army stationed close to the huge British air base at Dhibban (near Lake Habbaniyah) be withdrawn to avoid "incidents."

That British air base at the junction of bus routes spanning vast stretches of desert to Mediterranean outlets and overlooking even more essential oil pipe lines is the key to Britain's hold in the region. It has kept the roads open and oil flowing as Britain willed, despite restless desert tribesmen.

The strength of British forces there has not been revealed, but Iraq is credited with an army of 50,000 men dominated by the military clique which put one of its number, Gailani, in power. The admitted leaning of Gailani and his group toward the Nazi-Fascist Axis due to Axis victories is a grave matter for London.

No Kid-Glove Tactics

There have been direct official hints in Parliament that it would not be handled with kid gloves. That may account for the present uncertain situation in Iraq.

Yet to meet whatever danger there may be of an actual uprising against Britain by the Iraq Army or among the tribesmen of the deserts who could menace British communications and oil resources, a decisive British military victory in North Africa might be more effective than addition troops sent to or through Iraq. The effect of a victorious pitched battle in Egypt to end the most dangerous Axis stab at British prestige and power in the Middle East must be weighed by London and Cairo in reaching a decision as to where and when to stand in North Africa.

They cannot much longer risk a retreat strategy on that front. The Axis attack on Tobruk, whatever its outcome, could be the prelude to the most decisive battle yet fought in the Mediterranean struggle.

$4,150 FOR ORGAN GRINDER

His left leg amputated after a street accident, a London organ grinder has been awarded $4,150 damages, it having been shown during the trial that he had earned $20 a week, had played his organ for 30 years, and had pushed it 100 miles a week.

Toronto Orchestra And Choir Brought By C.G.E. To Aid Fund

With the object of giving maximum support to the Peterborough and District British War Victims' Fund, the Social and Athletic Association of the Canadian General Electric Company, Ltd., is bringing its orchestra and choir of 60 voices tomorrow night, to give a really fine worth-while concert in the Collegiate Auditorium at 8 p.m. The association is paying all the expenses in order that one hundred per cent. of the proceeds can go to the fund, so its efforts should receive the full support of the citizens at large, for apart from the splendid entertainment thus offered at the low cost of 25c admission fee, one is assured full 25c worth of cheer to help along the people in England who need your help. Tickets uptown can be secured at the Examiner Office, Inspector Reid and City Police, Grafton's, Ltd., Routley China Shop and Hooper's Centre Store.

Peterborough Horticultural Society each year offers premiums to its members. These premiums take the form of plants, etc., but this year they offered the option of plants or cash value of them, as the members contribution to the fund, and today we record $6.65 as coming from this source, with a promise of more.

Concert At Keene.

D. D. Brown, manager of Bank of Toronto at Keene, sends in his report today, and this included the nice sum of $16.50, the proceeds of a concert held under the management of Mrs. W. T. Fletcher.

Previously acknowledged ..	$14,464.94
Proceeds auction small gas stove per B. Seabrook...	.50
Box at Examiner	1.75
Box at Utilities Office, Simcoe Street	3.00
Members Peterborough Horticultural Society, per Wm. C. Wilks	6.65
Mrs. W. T. Fletcher's concert at Keene	16.50
Box at Taylor's Store, Keene	.99
Box at Gall's Store, Keene	.31
Box at Bank of Toronto, Keene	.33
Girls at Examiner Office.	5.00
Total to date	$14,500.02

Wines Go Up

TORONTO, May 2.—(CP).—Price increases on domestic wines ranging from 25 to 30 cents a gallon were effective to-day, following a meeting of the Ontario Liquor Control Board with representatives of wineries in the provinces. The effect of the new Dominion budget on the price of wine was discussed.

Prices for 26 ounce bottles are up five cents, 40-ounce bottles up 10 cents, and gallon jugs, up 25 to 50 cents depending on quality.

Unskilled Labor Shortage In City

"There is getting to be a shortage of unskilled labor in this district," declared Bill Mellis of the Ontario Employment office this morning. "I don't know what we are going to do for men in a few weeks."

"There is a great need of mechanics and skilled hands of several trades," he told the Examiner. "I could place about 300 men of this type right away. Carpenters are much in demand."

He said that about 85 per cent of the men who have taken the machine operating course at the vocational school have been placed. Five or six linemen are wanted immediately for out of town work on telephone line construction and maintainance work.

Keene Students Not Loiterers

Ivan Fletcher, Keene bus driver, took exception today to remarks made at a committee meeting of the council one night this week with regard to Keene students defacing the walls of the ladies' rest rooms on Charlotte street while they await the bus to take them home each evening.

"There is the best group of girls coming to Peterborough from Keene we have ever had," he said. He admitted that sometimes they did become a little noisy but added he could hardly credit them with marking up the walls in the manner described.

"I think if the authorities would investigate regarding the loiterers in the rest rooms in the evenings, they would find some of the source of their trouble."

An alderman said this morning, the ladies' section of the building was where the damage had been caused. The men's section is in fairly good shape.

Bancroft Road Being Surveyed

Walter Ferguson of the Peterboro-Bancroft bus lines reports surveyors working north of Apsley on the projected continuation of the highway to Bancroft.

The road all the way from Peterboro is in good condition, Mr. Ferguson said, and business is already reflecting the approach of the new tourist season.

"We had six or seven people Wednesday going through to Paudash Lake. They were mostly from Toronto, and I understand they are planning to stay the whole summer.

Connections with the Collacutt buses from Toronto are now a real help to the business we are trying to build up between Peterboro and Bancroft.

Here is a sample of how it operates. We leave Bancroft at 8 a.m. standard time, and passengers for Toronto leave here at 11.45 D.S.T. arriving in Toronto at 3.15 p.m. On the way back they leave Toronto at 6 p.m. D.S.T., arriving here at 9.40 p.m.

There is also the bus leaving Toronto at 1.30 p.m., getting here at 4.50; we leave for Bancroft at 5 p.m. and reach Bancroft at 7.40 p.m.

Sundays we leave Bancroft at 3 p.m. standard time, leave Peterboro at 7.20 D.S.T. and reach Toronto at 11 p.m. Our connections are made at the Empress Hotel."

Drunken Driving Charge Withdrawn

A charge of drunken driving laid against R. H. Johnston, Bethany, was withdrawn in police court this morning but Johnston was fined $20 and $2 costs on a charge of having been intoxicated, to which he pleaded guilty.

Johnston was arrested early one morning in a local cafe and was first charged with drunken driving, the case being adjourned until this morning.

When the accused pleaded guilty to an intoxication charge today Magistrate O. A. Langley, K.C., picked up another information. "Has this present charge anything to do with this other charge" he asked and was informed that the two informations dealt with the same occasion.

"Are you going ahead with the other charge?" the court inquired and was informed that the drunken driving charge was being withdrawn.

"In that event I feel that the fine in this case should be more than the usual $10 fine" said Magistrate Langley, naming $20 as his idea of the proper levy to charge under the circumstances.

When the drunken driving charge was withdrawn Chief Newhall stated that while there was a good deal of suspicion in the case, evidence that Johnston had been driving the car was lacking.

T. J. Carley, K.C., appeared for the accused this morning.

RESUME CONSTRUCTION

Construction of a large iron and steel plant at Vereenigung, South Africa, interrupted by the war, will be resumed when necessary machinery can be obtained from Great Britain.

War—25 Years Ago

By The Canadian Press

MAY 2, 1916—Zeppelins raided northeast England and southeast Scotland. French troops advancing from Salonika occupied Phlorina in western Macedonia. British submarine sank a Turkish transport in the Sea of Marmara.

Peterboro' Buys 12,000 Copies Vacation Edition

Continuing its support of tourist publicity for this district, the finance committee of the council Wednesday night arranged to purchase 12,000 copies of the Examiner's 1941 special tourist edition and also to take a page advertisement costing $150.

W. J. Garner, advertising manager of the Examiner, told the committee the Ontario government was assisting this local enterprise by assuming the mailing of 16,000 copies. The tourist bureau will supply the names of Americans who are now enquiring for tourist information at the rate of hundreds of letters daily.

Peterborough will pay the postal charge of six cents a copy on 12,000 of the issue, and it is expected that other towns and villages in the district will pay for other thousands. Mr. Garner said that some local business men are proposing to contribute to the cause by paying postal costs on quite a number of papers.

The motion passed by the committee embodying Peterborough's participation in this tourist publicity was proposed by Alderman Gordon and seconded by Alderman Sullivan.

Alderman Dutton said the Examiner's enterprise deserved support, but it was evident that this city was carrying a disproportionate share of the burden. "Towns and villages in this district are sharing in the benefits, but most of them are not willing to bear any part of the cost."

Mr. Garner said that already ten municipalities, including Campbellford, Havelock, Norwood and Lakefield, were combining with the Examiner's efforts to give the Kawartha and Haliburton district the publicity they deserve.

Degree For Pepper

HAMILTON, May 2.—(CP).—Announcement has just been made by McMaster University that Senator Claude Denson Papper of Florida, will attend the special convocation for conferring honorary degrees on May 19, to receieve the degree Doctor of Laws, Honoris Causa, and to deliver the convocation address. In recent weeks Senator Papper has become well known to Canadian audiences and readers, through his tour of Canadian centres.

Dr. Donald Church Balfour, director of the Mayo Foundation, and in 1936 president of the American College of Surgeons, will be present to receive the honorary degree, Doctor of Science.

SUSPECT GUN-RUNNING

Police of Rio de Janeiro, Brazil, closed a well-known second-hand store when they found that among the things for sale, which included almost everything from rubber boots to racing cars, were firearms, munitions and old police and military uniforms.

Good Catches Of Trout Being Reported

Tom Parker, 273 Rubidge street and Frank Atkinson, Bolivar street led the parade in the first day of fishing for speckled trout as they caught 39 beauties between the two. Parker got his limit 20 fine looking fish ranging in size from 9 inches to 16 inches and his partner came home with a string of 19, just as large.

The two men, both veteran trout fishermen were up early and headed for the Cavan dam near the grist mill, where they lined up with almost one hundred other fishermen in quest of the much coveted speckled trout. On the average the two Peterborough men topped all others, although there was a party of four men from Oshawa who took home some nice fish.

Caught 14

Stanley Shields, superintendent of the Armature and Insulation departments in the C.G.E., slipped away by himself about five o'clock on Thursday morning and was back in the city before ten-thirty with 14 trout, about half of them exceeding 12 inches in length. Where he caught them remains a secret but it is known that he went to the Cavan district. Like Parker and Atkinson he was fishing with worms.

Low water in the streams is responsible for many of the good catches as the fishermen found little trouble in reaching their favorite holes along the streams, and the trout were rising in heart warming fashion.

Down at Havelock Rae Williams brought in eight nice trout, all a fair size and C. Denike also had a string of trout taken out of Plato Creek. There were several fishermen at the Brickley creek near Hastings and catches were reported as satisfactory.

Marriages Soar

LONDON, May 2.—(CP).— Marriages in England and Wales last year hit a new high of 468,267, the Ministry of Health announced today.

FRESH CUT
TENDERLOIN
lb. 32c
Instead of lb. 37c
CARLOAD GROCETERIA
346 CHARLOTTE ST.

DUTTON'S
TEA, COFFEE & NUT STORE
Now Under the Market
326½ GEORGE ST.
ICE CREAM BRICKS—
All Flavors ...... 2 Bricks 35c
DOUBLE DIP—
ICE CREAM CONES 5c

GOLF
Practice Range
NOW OPEN
NEW
ALL NEW DRIVERS
ALL NEW IRONS
ALL NEW BALLS
LIGHTED FOR NIGHT DRIVING
Drive Out and Improve Your Game!
Stewart St. and Chemong Road

Prospective Tourists Seeking Information

J. J. Dorris, secretary of the Peterborough Chamber of Commerce said today that there have been hundreds of enquiries received by him this year from prospective American tourists seeking information as to likely spots to spend their holidays.

An interesting feature of this year's enquiries is that there have not been any "foolish questions" asked regarding fear or suspicion of being able to get in and out of Canada with this country at war, he said. Last year, practically all the enquiries requested information with regard to the safety of their money and automobiles. Some thought there was a possibility their money and cars might be confiscated if they ventured over to this side of the United States' border.

"We ought to have a good tourist season this summer unless something new and unforeseen crops up," he said. "I have received letters this year from as far away as Virginia seeking information about the Kawartha resort district."

MUST DIG OR QUIT

KINGHORN, Scotland—(CP). — Tenants of Council houses here have received a final notice they will be ejected if they fail to cultivate their gardens this season.

Rapid Mail Service To New York City

Letters posted in Peterborough for New York delivery are now being whisked to their destination almost as fast as if they were caught up in the magic carpet.

Postmaster Lacheur, in another plug for te postal service, extols the new air mail flight from Toronto to New York. Letters posted in the street boxes for morning or afternoon collector or at the local post office up to 5.15 p.m. will be in New York the next morning at 2.30 o'clock. That mail leaves Toronto at 12.30 a.m., D.S.T.

Afternoon delivery is also included in this new service. Mail posted here up to 4 a.m., at the post office, will leave Toronto at 11 a.m., arriving in New York by 1 p.m. in time for delivery that afternoon.

The cost of this air mail service is six cents an ounce.

Ormonde Factory To Open On Monday

HASTINGS, May 2 — (ENS). — The Ormonde Cheese Factory on the Norwood Road will commence making cheese on Monday, May 5.

Friends of James Lamey, Percy Township's oldest man, who is 91 years of age, will regret to learn that he is seriously ill.

Mrs. H. Orr is confined to her home suffering from bruises she sustained when she fell at her home

Mrs. E. Petticrew returned from St. Joseph's Hospital on Wednesday much improved in health.

MUSICAL CONCERT
To Aid Peterborough British War Victims Fund
COLLEGIATE AUDITORIUM
SATURDAY, MAY 3
8:00 P.M.
The C.G.E. Musical Society Will Present For Your Entertainment
The Canadian General Electric Concert Orchestra and Choir
60 ARTISTS IN ALL
Music and Songs that everyone will enjoy
This entertainment is sponsored by the C.G.E. Social and Athletic Association
Admissions 25c — All Proceeds go Direct to Fund
Tickets may be obtained from Examiner office, Grafton's Ltd., Routley's China Shop, Hooper's Centre Store, Inspector Reid and City Police.

THE DOMINION GOVERNMENT SPONSORED
SALVAGE CAMPAIGN IN FULL SWING
CONTINUES THROUGH THE MONTH OF MAY
Already large amounts of salvage have been brought in to the City Yard, mainly from Peterborough. In order that all salvage possible from the district be collected it is suggested that Reeves of the district have the salvage in their district collected through a competent local organization and brought to Peterborough. Each Township will be given credit for their loads and the proceeds will be turned over to the organization in charge of collecting. All salvage except bottles and bones can be turned into ready cash to help win the war. Everyone is urged to get behind the campaign immediately.
Information regarding the campaign may be had by calling Mrs. R. J. Kearns—phone 3024; Mrs. A. Heckman—phone 3748 or Inspector Reid at the Police Station—phone 3535.

Tag Day
PETERBOROUGH HUMANE SOCIETY
Saturday, May 3
Your generous co-operation will be of great value in the work of Prevention of Cruelty to animals.
HEADQUARTERS FOR TAGGERS, 397 WATER ST.

Trip To Lindsay By Automobile Real Novelty Back In 1910

Many old timers in Peterborough who remember the days when there were three newspapers here, one of them a morning journal as well as a lot of new citizens who probably never heard of the sheet that made its appearance along with the arrival of the milkman in the morning will perhaps be interested in a copy of The Peterborough Morning Times for October 26, 1910, which W. R. Morris has uncovered and turned over to The Examiner.

This particular copy of a local paper that used to advertise itself as "the only morning daily" between Toronto and Ottawa, happens to have contained some very interesting local as well as general news. In the first category was a story of the death of the late James Stevenson, former member of parliament and Mayor Peterborough on numerous occasions, and a member of the School Board for over half a century. Another local item was the opening of the Fall Assizes, with Mr. Justice Boyd presiding, and a report if a council meeting, crowded out of the issue of the previous day. Motor trips were a bit of a novelty in those days, and one item tells of the fact that Messrs. Montgomery, E. R. Shields, L. Stevens and H. W. Harper, all of this city, motored to Lindsay on Monday in Mr. Montgomery's car."

The foreign news included the announcement that at the Old Bailey Court in London, Ethel Leneve had been acquitted on a charge of having been an accessory after the fact to the murder of Belle Elmore Crippen, wife of the celebrate Dr. Crippen. It was supposed to have been for love of the Leneve girl that Crippen, who was convicted of murder and hanged for the crime, had killed his wife. Another big news story dealt with the death of more than 500 persons in a cloudburst and tidal wave at Ischia, Italy.

Among The Times' advertisements was one telling of the retirement of Adam Hall from the retail field. The morning sheet could not have been described as a "dry" paper, for five different breweries advertised their wares in the four pages of The Times. There were also plenty of mining stock and oil company advertisements. One interesting notice was from the Kingston and Pembroke Railway, vulgarly called in those days the "Kick and Push," which claimed that it offered the best route between Peterborough and Kingston.

YOU BECOME WHAT YOU EAT!

Robt. G. Jackson, M.D. Now in his 84th year

It cannot be doubted that the greatest evil of our civilization is wrong foods and feeding methods; trying to live upon unnatural constipating foods and ignoring the food-gifts of Nature which come from the farm and field.

Our resistance to sickness and debility is maintained and measured by the amount of vitality we possess and vitality can be obtained and maintained by eating foods that have in them a vital or life principle which they can transfer to us.

I positively assert that if you, well or ill, will eat one full meal daily of any one of my natural whole-grain cereals, Dr. Jackson Meal (formerly Roman Meal) Bekus-Puddy, or Lishus; one meal consisting largely of green vegetable salad, or fresh fruit; consume milk and cheese freely, and drink four to six cups daily of my alkaline beverage Kofy Sub, choosing the balance of the food intake from simple, sensible foods, you will realize why I, at 83, am younger in mind and more vigorous in body than 90% of men and women in their early forties.

If you are interested in this subject, send for my free booklet "A Glorious Achievement". Address Robt. G. Jackson, M.D., 547 Vine Ave., Toronto.

Robt. Jackson, M.D.

3-41

P.S. — Ask your Canada Bread salesman for a loaf of delicious, nourishing Roman Meal Bread — it's good for you!

The Clock Never Quit

DAWSON, Y.T., May 2—(CP).—The ice was going out in Yukon River today but hundreds of persons who had guessed the time of the breakup—and backed their guesses with hard cash tore up their tickets in the big pool without knowing who had come closest to being the winner.

Electric apparatus which stops the official clock at Dawson when the ice goes out failed to work yesterday when breakup came. The pool amounting to $4,000 this year will be carried over until next year, although smaller pools will be decided by public drawings. The breakup came at approximately 10:50 a.m., the second time on record the ice has moved out in April.

Unity's Sister Weds

Lord Andrew Cavendish, son of the Duke and Duchess of Devonshire, and his bride, the former Deborah Freeman-Mitford, daughter of Lord Redesdale, leave St. Bartholomew's Church, Smithfield, LEFT, after being united in marriage. The bride is the sister of Unity Valkyrie Freeman-Mitford, once described by Adolf Hitler as the ideal Nordic beauty. Unity attended the wedding, RIGHT, in her first public appearance since she returned from Germany more than a year ago with mysterious bullet wounds in her neck.

Rangers Urged To Maintain High Efficiency

Colonel J. A. Dewart, M.C., E.D., officer commanding, Wednesday night urged the personnel of The Prince of Wales' Rangers (MG) to maintain their present state of efficiency in order to speed the process of mobilization for active service when that time should arrive.

Replying to a toast to "The Regiment" at the annual dinner of Headquarters Company, he expressed a hope that the day is not far distant when the Rangers will mobilize as a unit, and take its place in the battle line in the fight for freedom.

He spoke gravely of the Nazi menace and dwelt on the gigantic task confronting the people's of the British Empire and their allies, which he said would call for the highest type of personal sacrifice. While he did not minimize the strength of the enemy's fighting machine, experience in the last war and in the present, demonstrated the British soldier was more than a match for the German soldier all things being equal, he said.

Pointing with pride to the honored traditions of the Prince of Wales' Rangers, the officer commanding reminded that the Regiment had already made a bigger contribution during the present war than is generally realized.

Ranks Depleted

After the former O.C. received orders last July to mobilize Headquarters Company of the Stormont, Dundas and Glengarry Highlanders the Rangers found its roll of officers, warrant officers, and NCO's sadly depleted, so that the unit had to be reorganized, he reminded.

Colonel Dewart pointed to the fact that on that occasion a drive for recruits brought the Regiment up to war establishment within the brief space of three weeks.

In succeeding months he added, members of the Regiment have been and are gradually going on active service, so that at the moment it has its former members represented in all arms of the active service forces as well as a large representation in the RCAF and some in the RCN.

Keep in Readiness

Exhorting all ranks to hold themselves in constant readiness for active service, Colonel Dewart stated, "It is the duty of every member of the Regiment to live up to the traditions of those who have gone before and to shoulder his full responsibility as a member of the British Empire."

The war had only begun in his opinion and he said he believed that a long, bitter struggle lay ahead, the brunt of which would have to be borne by those of Anglo-Saxon stock.

The toast to which the O.C. responded was ably proposed by C.S.M. N. H. Gell, whose promotion from the rank of Sergeant was announced at the dinner.

Lieut. F. R. Pope was toastmaster, while Captain J. H. Morley, second-in-command of the Company, presided, supported by Lieut.-Colonel M. H. Park, V.D.

Another Exodus

BUDAPEST, Hungary, May 2 — (AP). — The military commander of the Hungarian-occupied part of Yugoslavia has ordered "all Serbs, Bosnians, Montenegrins, Gypsies and Jews and their descendants who were not Hungarian citizens before October 31, 1918, to move out within three days, beginning at 8 a.m. May 28."

The announcement today did not say where the deportees are expected to go.

The decree made exceptions of husbands and wives of German and Hungarian Nationals, women within two weeks of childbirth and persons more than 75 years old.

Those forced to leave, it said, may take only the property they can carry with them and enough money to covet their expenses.

159 Norse Ships Lost

LONDON, May 2—(CP). — The Norwegian government in London announced today that Norway has lost 159 ships of 562,521 tons, with 997 fatalities among crews and passengers, since the war began.

DIGESTION IMPROVED Complexion Cleared Up

Happy Woman's Story

Everyone who is subject to any form of indigestion should know of this woman's experiences. Advice from one who has had such severe attacks is advice worth having. She writes:—

"I suffered from indigestion, gastritis and constipation, and was so very ill, I had (on medical advice) to live on soda biscuits and milk for three months. Well, a friend advised me to take Kruschen, and now I am pleased to say I am greatly improved. I can eat and enjoy a good meal without any painful after-effects, my skin is clearer—in fact, quite clear—and there is no sign of constipation. I would advise anyone suffering the same to take Kruschen."

—(Mrs.) M. R. L.

The immediate effect of the several salts in Kruschen is to stimulate your liver and kidneys to normal action and help to free your system of poisonous waste matter. Soon after you start on Kruschen you will find that you are able to enjoy your food without distressing after-effects.

Spanish War Plans

MADRID, Spain, May 2—(AP)—The Spanish government announced today the creation of a corporation to manufacture bombing and military transport planes. With a capitalization of 30,000,000 pesetas ($3,000,000), it will be the largest manufacturing enterprise of its kind on the Iberian peninsula.

Engineers Span River In Hour

Somewhere in England, May 2.—(CP)—In one hour, 2nd Division Royal Canadian Engineers threw a large bridge over a river during the last Canadian Corps manoeuvre, saving the mimic attack from stalling and enabling the motorized columns to press through to the invasion coast.

Bridging ahead of the fast-moving Canadians calls for skill and speed, and these sappers met the test in big-league style as they carried out this operation for the first time during a corps counter-invasion rehearsal. The bridge was strong enough to carry heavy vehicles.

Twenty-two thousand troops were moving rapidly along two roads to the sea when army umpires, whose job is to try to confuse the corps with obstacles, ruled that a bridge on one of the roads had been blown up.

Orders to bridge the river were flashed to the engineers and in half an hour three six-wheeled trucks, carrying girders and all the standard Canadian equipment for bridging rolled up. This was a field park company under Capt. F. J. Payne of Sarnia, Ont., with Lieut. Jack Clunie of Sarnia as second-in-command.

Anti-aircraft guns for defence during the operation were set up, with live ammunition in the clips ready for any German day raiders, and the company began work.

L.-Cpl. Andy Easton of Exeter, Ont., and Cpl. Tommy Fox of Sarnia gave orders as 25 Western Ontario sappers, including W. C. Gough and Johnny Talbot, both of Windsor, Ont., prepared equipment for the job.

Behind the Field Park Company came Field Company ready to construct the bridge.

Girders were laid in line by sweating sappers and steel arms with heavy wheels on the ends were fixed to them.

Skidding the girders along rollers on the bank, the Engineers shot them over the water until the wheel on the leading arm caught the other side. With a boisterous "heave-ho" the girders were shot into place. Girders were placed over the river, side by side, and planks placed on top, providing a roadway over the water for the heaviest vehicles in the corps.

It was completed just as advance columns of the corps moved up and more than half the division passed over the bridge.

Meanwhile the travelling crane of the Field Park Company, mounted on another six-wheel truck, stood by to help the bridging sappers. When it wasn't needed it was used to haul a two-ton chunk of concrete and brick, knocked off the bridge abutment, out of the river.

By a block and tackle system, the crew—two Windsor, Ont., brothers, Sprs. Ray and Art Marlow, Spr. Wilfred Collins of Windsor, and Spr. Jim Gamble of Guelph, Ont. — heaved it out of the way in a few minutes.

Hastings Rector Named Chaplain

HASTINGS, May 2 — (ENS). — Rev. A. C. McCullum, rector of St. George's Anglican Church at Hastings, and of St. James' Church at Roseneath, has received an appointment to the chaplain service at Petawawa Camp, and will report at Kingston on May 12.

Rev. and Mrs. McCullum and two sons took up residence at the rectory in Hastings on October 15 of last year. Mrs. McCullum and boys will reside at the rectory in Hastings until the middle of the summer.

Since coming to Hastings from the Yukon where Rev. Mr. McCullum labored on the mission field for 16 years, they have made many friends

Rev. Mr. McCullum was a veteran of the Great War and was overseas from 1914 to 1917, and served in France as a private with the 20th Battalion.

Call More Women

LONDON, May 2—(CP). — The Ministry of Labor and National Service today ordered women born in 1919 to register May 3.

The registration will show how the women are occupied and how many are available for war work. It is part of the plan for listing different age groups at regular intervals.

Navy Casualties

OTTAWA, May 1—(CP).—Three members of the Royal Canadian navy were reported killed on war service and another killed in an air raid on London today in official casualty list.

Two men were listed as missing on active service, raising to 337 the total number of dead and missing reported by naval headquarters since war began.

Music Festival Has Big Entry

PORT HOPE, May 2—(ENS). — J. Campbell-McInnes, adjudicator of the Durham County Music Festival last year has been re-engaged this year, officials of the committee announced Wednesday. The festival is in the United church, Port Hope, May, 13, 14, 15.

Already a large entry list has been received for the festival and competition promises to be keen.

Mr. McInnes is a noted British baritone who needs no introduction to music lovers in this district. His first professional appearance was in Haydn's "Creation" and Handel's "Messiah," before coming to Canada. He was eighteen years of age at the time. Later he appeared in Paris and became known as "our finest Bach singer."

In Canada his activities have been centered in Toronto.

Moving Trucks Are Kept Busy

"We have been turning away business for a week," saaid Mrs. Edward Reid yesterday when she was asked if there was much of a demand for May day moving to-day. "Our four trucks are going steady and there is much more business than we can hope to do with the rush," she told the Examiner. "I had to refuse five people one night this week within fifteen minutes."

Peterborough Fuel and Transfer is also feeling the rush of moving business. On Tuesday night, they moved three families and had to have their men work overtime.

Another carter said one family in an apartment was ordered to move out with but a few hours' notice. A second family moved in and the first family had to store the furniture when no house was available for them.

Practically all city moving firms agreed there would be much more moving done if there were homes or apartments for rent.

Cutex Nail Polish does not "Seal-In" your nails

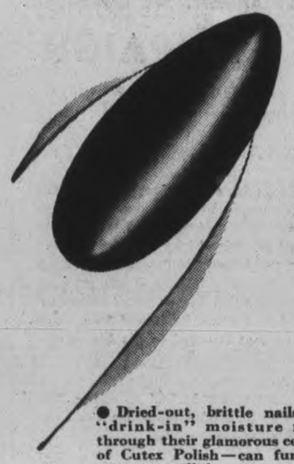

Because it's porous, it helps your nails absorb moisture from the air — as nature intended.

● Dried-out, brittle nails can "drink-in" moisture right through their glamorous coating of Cutex Polish—can function more normally!

At skin and room temperatures, Cutex showed on an average a transmission of 90% more moisture than its nearest competitor.

Get Cutex Polish at any cosmetic counter today—it's *porous* and longer wearing than ever! Only 20¢

Northam Warren
Montreal, New York, London, Paris

MADE IN CANADA

Actual shade on cap helps you choose your favourite polish more quickly

CUTEX POLISH *is Porous*

There Is A Wide Range Of Furniture To Choose From At

Comstock's

SPRING-FILLED MATTRESSES

Guaranteed by Simmons

- HEAVY WOVEN COVERS
- EXTRA SPRINGS
- WELL FILLED
- HANDLES AND VENTILATORS

14.95

These comfortable mattresses will give years of restful sleep. Guaranteed spring unit with 30 extra springs.

7 Piece Dinette Suite In Limed Oak

Sturdy oak suite in the season's newest finish. Table, Buffet, China Cabinet and 4 Chairs. **159.50**

Studio Couches

Regular Values to 59.50

SPECIAL CLEAROUT PRICE

29.95

These are in a wide range of colours and styles.

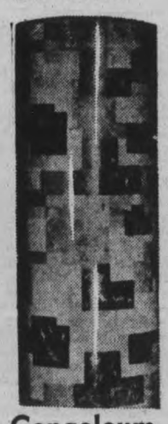

Congoleum

By the yard

9' wide, Sq. Yd. **70c**

ROUND MIRRORS

Clear 20" round mirrors in pleasing designs with back. **1.99**

END TABLES

Useful tables with shelf in the base. Half round style. Reg. 2.50. **1.99**

HASSOCKS

Leatherette covered stools in a variety of colors. Firmly packed. **1.95**

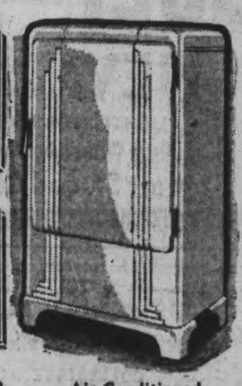

Air Conditioned **Ice Refrigerators**

White Enamelled

36.50 and **45.00**

COMSTOCK'S

FURNITURE — DRAPERIES — FUNERAL SERVICE

PHONE 4683 300 GEORGE ST.

Rents Hubby Out For $10,000; He Wants Half

LOS ANGELES, May 2.—(AP)—How a woman allegedly loaned her husband to another woman for $10,000 and promised him half came to light today as he asked for his share in a suit for divorce.

Samuel Brummel, insurance salesman, sued Mrs. Lillian Brummel on grounds of desertion. She has filed a cross-complaint alleging cruelty and desertion on his part.

Identified in the divorce case as the woman who assertedly paid $10,000 for the loan of Brummel was Mrs. Norma Brummel, who married him in 1938 after Mrs. Lillian Brummel obtained a Mexican divorce. Last year, however, Mrs. Norma Brummel obtained an annulment on the ground the first Mrs. Brummel's divorce was not legal and that Brummel had been married all along to his first wife.

Brummel asks $5,000 from his first wife as his part of the community property.

Brummel detailed how his wife promised to give him half the money after he divorced the second Mrs. Brummel, and continued: "My wife told me at least one hundred times that I was only loaned for a year. She would say: 'Remember, I expect you back after one year. I am just loaning you out'."

Brummel said he married Mrs. Norma Brummel a month after the divorce, but that he lived "under Norma's roof" only four weeks.

Asked if he continued to see his first wife while he was married to the second, Brummel said: "Oh, yes, we saw each other right along."

Always Pro-German

LONDON, May 2—(CP).—R. A. Butler, Under-Secretary of Foreign Affairs, answered "Yes" in the House of Commons today to a member who asked him whether Charles Lindbergh had not "consistently, always used his influence to prevent effective action against Germany."

His questioner was Vyvyan Adams, Conservative.

The brief discussion involving Lindbergh brought a statement from Mr. Butler that the American flier's views on the strength of the Soviet Union about the time of the Munich pact in September, 1938, were considered of "no undue significance" by the British Government.

He refused to answer a question by Ellis Smith, Labor, whether Lindbergh had used his influence "along with a well-known lady member of this House."

Old Glory Flies In Scotland

The stars and stripes of the United States are raised with the flags of Poland and England's Royal Air Force at an airfield where Polish fliers are stationed "Somewhere in Scotland." The occasion was a visit to the field by President Raczkiewicz of Poland and Anthony Drexel Biddle, U.S. Ambassador to Poland.

Earl McAdam Elected President Of Campbellford Cheese Board

CAMPPBELLFORD, May 2 (ENS)—At the early opening of the Campbellford Cheese Board here Thursday evening members chose Earl McAdams as their president for 1941. The Board, which is now six years old held its first meeting three weeks earlier. Mr. McAdam during the three years he has been a member has occupied several offices including membership on the executive committee and vice-presidency. Mr. McAdam, president of the Hoards Cheese factory succeeds George A. Elliott as president of the Board.

"It is my intention to continue to work in the interests of the Board and I have every confidence that with the support of the members we will be able to carry on with our same amount of success," stated Mr. McAdam. He also spoke of the leadership and cooperation Mr. Elliott had given during the time he was president.

G. A. Elliott, vice-president of the Ontario Cheese Producers Association, addressed the Board, thanking the members for their courtesy, wishing them every success in the coming year.

"Twice as much cheese this year will be made over last," maintained G. A. Gillespie, president of Silverwood Dairy, Peterborough. "Although there is a black outlook under the present labor conditions, I know that the men engaged in making cheese will put forth every effort to put out as much as they can."

Need High Scoring Cheese

He urged each factory to endeavor to make high scoring cheese. This, he claimed, was no trouble if each factory obtained pure milk, which the milk produce could give if disposable sanitary strainers were used and the milk cooled in cold water.

J. A. Murray, dairy instructor, briefly reviewed the rules and regulations of the Board. Herb Nelson, vice-president of the Northumberland Cheese Patrons Association, assured members that every effort was being put forth to increase the price of cheese.

Much discussion arose over the basic 1941 price of cheese to Britain. This has been set at 14.4 cents added to this is a 6/10 cent subsidy from the Dominion Government, also 2 cents from the provincial government plus the premiums of 1 cent and 2 cents per pound on 93 and 94 score. This put the Montreal price for 92, 93 and 94 score cheese at 17 cents, 18 cents and 19 cents. This was explained by Mr. Nelson.

Others to address the Cheese Board were Mr. A. J. Meyers, Mr. J. Bradbury of Peterborough, Mr. W. H. Bailey of Belleville, and Mr. G. A. Thompson.

Officers elected were: First vice-president, Hector Arnold; second vice-president, Arthur Orr; secretary-treasurer, S. A. Maguire. The executive committee, Messrs. G. G. Stephens, Jesse Locke and George McCubbin. Auditors, J. A. Murray and M. H. West.

Mr. Roy Walker, a past president of Board, was chairman during the election of officers with Hylton Coxwel as acting secretary.

The next weekly meeting will be May 8 at 7:30 Eastern Standard Time. The membership fee of $2.50 will remain unchanged.

Voice For Labor

Harrisburg, Pa., May 2 (AP).

JOHN L. LEWIS says the United States government cannot expect "too much co-operation" in the defence program until labor is granted a voice in America's affairs.

Addressing a Pennsylvania industrial council convention dinner for Philip Murray, who succeeded him as Congress of Industrial Organizations chieftain, Lewis last night charged "selfish interests have been able to make a profit out of the nation's distress."

He blamed concentration of war orders in the hands of a few manufacturers for "the bottleneck that is restricting America's preparation."

William Knudsen, director general of production management, is "one of the men responsible for the bottleneck," added Lewis.

Are You Ready for Today's "WAR ON NERVES"

These are nerve-wracking days . . . when it's important that you keep up to par. If you're tired, on edge, it may be you're not getting enough Vitamin B_1 from your food. If so, try eating Fleischmann's fresh Yeast. It is one of the richest natural storehouses of Vitamin B_1, and *all* the B Complex Vitamins. Eat one cake first thing in the morning, and one cake ½ hour before supper to help you keep up normal vitality. Start today.

YOU CAN TRUST *Fleischmann's Yeast to give delicious, smooth-textured bread every time you bake. If you bake bread at home use this* fresh *yeast that has been Canada's favorite for 70 years! At your grocer's.*

MADE IN CANADA

PROTECT BEAUTIFY

Not only the finest protection against the rays of the sun, but also extremely decorative and distinguished, house awnings are growing more fashionable each season. Let us send an estimator to your home. He will gladly show you what awnings can do to improve your home.

PHONE 3551

J. J. TURNER & SONS, LTD.

PETERBOROUGH

T.N.O. Secretary Dies

NORTH BAY, May 2 (CP)—William H. Maund, secretary and assistant general manager of the Temiskaming and Northern Ontario Railway, died at his home here this morning following a lengthy illness. He was in his 58th year.

One of the oldest members of the T. and N.O. executive from the point of seniority, Mr. Maund had been confined to his home for several weeks. He was secretary of the T. and N.O. Railway commission.

Fenelon Hunters Bag 96 Foxes

LINDSAY, May 2—(ENS).—Colin McInnis, of Manilla, one of the best known residents of that district, was found dead in bed Thursday morning by his sister, Mrs. Ormiston. He had been a victim of arthritis, but appeared to be in good spirits before retiring the night before. He was a successful farmer for many years, and on his retirement took up residence in Manilla.

Hunters living in the Fenelon Falls district have compiled the number of foxes bagged during the winter's operations, and they report a total of ninety-six. The largest kill was by George Calder, who bagged 31. This is a record for the past twenty years. Wolves are reported in great numbers in the district around Wilberforce, Haliburton county, and the deer have been depleted at an enormous rate. A few nights ago a settler near the hamlet suffered the loss of a pig which was taken from his barn by wolves. The following night two deer were devoured near his home. Residents in that district state that wolves have been more destructive than usual.

Game Overseer Alf. Hodgson states that trapping season conditions were not as favorable as in past seasons. It was his opinion that prices per pelt would be considerably increased, but he also thought the catch would be smaller.

"... helps to bring VICTORY NOW and PROSPERITY at the end."

Right Honourable ERNEST BEVIN

This is what War Savings Certificates mean, as defined by Great Britain's Minister of Labour and National Service.

"It's a sensible thing to do," said Britain's great labour leader, in his broadcast to Canadian workers, in support of War Savings Certificates . . . "a great double-barreled weapon which helps to bring victory now and prosperity at the end. The greater the willingness which people show in placing their surplus cash, large and small, to support war effort, the greater is their faith in ultimate victory. We know that if we slacken production for a minute we are prolonging the war."

KEEP UP YOUR PLEDGE!

Increase Your Regular Investments in

WAR SAVINGS CERTIFICATES

Remember—when Victory is won your dollars come back to you with compound interest. The more you save and lend, the better for Canada NOW—the better for you THEN.

Published by the War Savings Committee, Ottawa

May Block Hogs Going Into U.S.

OTTAWA, May 2—(CP).—hought has been given to the possible necessity of having to check the flow of hogs across the border to United States markets, Hon. T. G. Taggart, Saskatchewan agriculture minister and chairman of the bacon board, said yesterday.

Mr. Taggart said the situation was not pressing as the movement of hogs to the United States had yet to reach large proportions. There was the possibility that attractive hog prices south of the border might cause large-scale Canadian shipments at a time when the bacon board has demands above original contracts for supplying bacon to the United Kingdom.

Mr. Taggart said that board meetings in Ottawa were reviewing the general situation in respect to bacon.

Beautiful Drive About Rice Lake

GORE'S LANDING, May 2 (ENS)—With the balmy spring weather of the past few days bringing out the fresh green foliage of trees and hillside, "Wild-plum-blossom week" will be in full swing by the week-end.

To fully enjoy the restful beauty of the countryside in May, we suggest a drive around Rice Lake for the coming week-end.

Take the first turn to the left off Highway 28 after passing through Bewdley. Follow this concession which winds along the shores of Rice Lake to Gore's Landing and then to below Harwood. The road is a little rough in places, but is rapidly being put in shape for traffic. The ever changing view of lake and islands more than compensates for lack of paved roads.

The drive can be continued to Hastings and thence back the north shore of Rice Lake to Highway 28. If a shorter drive is wished, take the Baltimore road out of Harwood. This road winds through a lovely country and connects with the paved highway between Baltimore and Cobourg.

Another route is via Highway No. 2 from Port Hope, where it connects with Highway 28. Take the county road from Cobourg to Gore's Landing which is in excellent condition through to Harwood and Roseneath.

The tourist parks in the vicinity of Rice Lake are being put in shape for the summer season. Two parks in the village of Gore's Landing look most attractive and two more between the Landing and Harwood are having new additions to their buildings as an accommodation to the travelling public.

An Indian Corvette

LONDON, May 2—(CP)—The Admiralty acknowledged today receipt of a gift of £150,000 ($667,500) from the Indian prince, the Nizam of Hyderabad, for construction of a Corvette, and announced one of the patrol vessels now building would be named Hyderabad in his honor.

Obituaries

MRS. KATE LAKE.

MARMORA, May 2—(ENS) — On Tuesday, April 29, Mrs. Lake passed away at Tokano Park, Washington, D.C., at the age of 72 years. Before her marriage, she was Miss Kate Paget, daughter of the late Mr. and Mrs. William Paget, Junior, and lived on the old Paget estate about a mile and a half south of the Jones School-House.

She is survived by her husband and family; two sisters, Mrs. W. Rodgers of Madoc and Mrs. W. Dingman of Niagara Falls, N.Y., and three brothers: Wellington, Wallace and Thomas.

MISS MARY SULLIVAN.

The funeral of the late Miss Mary Sullivan took place from the House of Providence on Wednesday morning and proceeded to the Church of the Immaculate Conception where Mass or Requiem was offered for the repose of her soul by Rev. C. Begley, who also delivered the sermon.

The interment took place in the family plot at St. Martin's Cemetery, Ennismore.

The pall-bearers were Dr. E. M. Crough, Edward fFtzgerald, Michael S. Crough, Richard Killen, Thomas Toomey, James O'Donell, John Flood and Thomas Cavanagh.

MRS. THOMAS J. UPTON.

CAMPBELLFORD, May 2.—(ENS).—Funeral services for Mrs. Thomas J. Upton were largely attended here Thursday afternoon.

Mrs. Upton, who had been in failing health for several months, died late Tuesday evening in the General Hospital, Belleville. She was a daughter of the late Mr. and Mrs. Hamil of Hope township. Mrs. Upton was in her 82nd year. Coming to this town some 50 years ago, she resided here until the time of her death. The deceased was a faithful member of the St. John's United hurch and was well known and highly esteemed by all in the town and district.

Surviving besides her sorrowing husband are two daughters, Mrs. Chas. F. Davidson, Campbellford, Mrs. John Ingram, Seymour, one son, Arthur of Montreal, and two brothers, John Hamil of Manilla, and Crozier Hamil of Markham township.

The funeral service was conducted by Rev. G. Maxwell at the A. D. Bennett Funeral Home. The pall-bearers were Messrs. John Ibey, George Frederick, George Mason, John Beatty, George Atkinson and William Ayerhart. Interment was in Mount Pleasant cemetery, Campbellford.

"One of our favourite family desserts is FRUIT SHORTCAKE"

BUY WAR SAVINGS CERTIFICATES Regularly

says

MRS. DENTON MASSEY

"Fruit shortcake has been one of our dessert standbys for a long time. My family never seems to tire of it. And," Mrs. Massey adds, "whether you choose to make it with peaches, apricots or strawberries, my idea of the perfect recipe is the one on page 56 of the new Jewel Recipe Book!"

Send right away for *your* copy of this exciting *new* Jewel Recipe Book. Its 148 tested recipes are yours for 25 cents, or for only 10 cents and a Jewel carton top!

IT'S HARDLY "ECONOMY" TO TAKE CHANCES ON YOUR COOKING!

An inferior shortening can ruin an otherwise well-made dish. So don't risk using "any old" shortening—especially nowadays, with food economy practically a national duty. If fruit shortcakes are prime favourites in your house, too, be sure to use superfine, pure white Jewel Shortening to insure magnificent results!

Leave it to Jewel to bring out that real homemade taste in any recipe. You'll find that Jewel creams *faster,* blends *better,* to make *finer-textured* cakes, *more tender* pastry, *fluffier* biscuits and *superb* "deep-fries." Get a carton of Jewel today. Then send the carton top and 10 cents right away for your copy of the NEW Jewel Recipe Book. Write to: Swift Canadian Co., Limited, Dept. PE11 Toronto.

Send for your copy of the new Jewel Recipe Book today!

Risky to pay less! Needless to pay more!

« « « PERSONAL AND SOCIAL » » »

The Otonabee Chapter, I.O.D.E., is sponsoring the sale of tickets on prizes displayed this week in the window of Grafton's Store. The draw will be made during the Chapter's annual June garden party at the home of Mrs. F. D. Kerr. Tickets may be obtained at Grafton's, or from Chapter members. All money derived from the sale of tickets will be used for war work.

✧ ✧ ✧

Mr. and Mrs. M. Heffernan, Mr. William and Mr. Francis Heffernan of Norwood, accompanied by Mr. and Mrs. F. Moher and son Carl of Peterborough, motored to Guelph this week to attend graduation exercises of the Ontario Agricultural College on Tuesday.

✧ ✧ ✧

Word has been received in Peterborough of the birth of a son, Kenneth Raymond, to Mr. and Mrs. Ben Collis (nee Beatrice Florence) of Oshawa on Wednesday of this week. They are former residents of Peterborough.

✧ ✧ ✧

Of interest to friends of Mr. and Mrs. Edward T. Adair is an item appearing in the Sault Ste. Marie Star concerning their small daughter, Sharon. Last Fall Mr. Adair was transferred from the local Canadian Department Stores to the Sault branch as assistant manager after a seven years' residence in Peterborough. The item follows: "Receiving many admiring glances was Sharon Adair, year and a half old blonde beauty, when she appeared in a navy blue flannel coat with braid trimmed square collar and silver buttons. She wore a navy blue tam under which peeped blonde curls, and matching shades were the blue of Sharon's eyes and the navy of her coat."

✧ ✧ ✧

The annual spring banquet of the ladies of Kawartha Golf and Country Club was held at the club house with Mrs. G. C. Solmes, chairman, presiding. Plans for the golf season were outlined by the captain, Mrs. H. R. Scott, and prizes for the bowling season presented by Mrs. J. P. Watts and Mrs. K. S. Smylie. The balance of prize money is to be donated to the British War Victims' Fund. Bridge was played in the lounge following dinner.

✧ ✧ ✧

Mr. James Heffernan, son of Mr. and Mrs. M. Heffernan of Norwood, was a member of the graduating class of Ontario Agricultural College, Guelph, which received degrees from Sir William Mulock, Chancellor of the University of Toronto, on Tuesday, April 22. James graduated in chemistry, and has accepted a position with the British Supply Board, with duties expected to commence immediately.

✧ ✧ ✧

Mrs. Adjutant Norman Buckley entertained at a small birthday supper for her young daughter, Carol Miriam, who was six on Thursday. The birthday cake centering the table was topped with pink and blue candles. Guests were Olive Bamsey, Marilin Windrim, Doris De Nure, Ruth and David Buckley.

✧ ✧ ✧

Representing six weeks' sewing, and the first war work undertaken by the organization as a group, members of Peterborough Chapter, No. 161, Order of the Eastern Star, have completed 6 quilts, 2 motor rugs made from rug samples, 4 sets of children's rompers, 7 girls' dresses, a lady's coat and skirt, which are being turned over this week to the local branch of Red Shield for shipment overseas. All garments are new and materials have been purchased through silver collections taken at the homes when members meet to sew. Mrs. L. H. Deyman is war work convener.

✧ ✧ ✧

Ten students will receive their diplomas at th graduation exercises of Nicholls Hospital, to be held on Monday evening, June 9, in the auditorium of the Collegiate Institute.

✧ ✧ ✧

Miss Loretta McDougall entertained at a personal shower for Miss Verna Gardiner of Omemee, whose marriage to Mr. Carmen Bell is to take place on Friday, May 9. Miss Dorothy Smith and Miss Edna Robinson assisted the hostess to serve tea. Present were Miss Verna Gardiner, Miss Dorothy Smith, Miss Edna Robinson, Miss Margaret Smart, Miss Margaret Edmison, Miss Ferne Armstrong, Miss Olive Bell, Miss Olive Day, Miss Esther Might, Miss Frances Clarke, Mrs. Robert Kitchen.

Hastings Bridal Group

Mr. and Mrs. Eric Pulfer and their attendants, who were recently married in Hastings. From LEFT to RIGHT are: Mr. Stanley Fife of Toronto, usher; Mr. Rae Pulfer of Hastings, groomsman, brother of the bridegroom; Mr. Eric Pulfer, the bridegroom, son of Mr. and Mrs. William Pulfer, Hastings; Miss Claudine Hoard, the bride, eldest daughter of Mr. and Mrs. Claude Hoard of Hastings; Miss Frances Hoard, the bride's sister, bridesmaid; Mr. Arnold Lobb of Norwood, usher.

Mr. and Mrs. Jack Smith of 292 Lake Street are celebrating their fifth wedding anniversary to-day.

✧ ✧ ✧

Shine—Burns

St. Mary's Church, Lindsay, was the scene of a pretty spring wedding on Monday morning at six o'clock, when Miss Mary Burns, daughter of Mr. and Mrs. Thomas Burns, Caroline Street, Lindsay, was united in marriage to Mr. Frank Shine of Downeyville. The ceremony was performed by Rev. Father Welsh of Lindsay, assisted by Rev. Father McFadden of Downeyville.

The bride was frocked in air force blue with matching accessories, and carried a bouquet of pink sweet peas. She was attended by her sister-in-law, Mrs. Pat Shine of Downeyville, also in blue, with matching accessories and carrying Easter lilies. Mr. Pat Shine was his brother's groomsman.

After the ceremony a reception was held at the home of the bride's parents for the immediate friends.

After a short honeymoon Mr. and Mrs. Shine will reside on the groom's farm at Downeyville.

✧ ✧ ✧

Mrs. Fred Brand, Jr., 195 London street, Mrs. Fred Brand, Sr., 250 Carlisle Avenue, Miss Edith Brand and Mr. S. Moore have returned from Ottawa, where they visited with Pte. Fred Brand of the 1st Midland Regiment stationed at Lansdowne Park.

✧ ✧ ✧

Cromien—Baker

HAVELOCK, May 2 — (ENS). — The marriage took place at St. Mary's Cathedral, Tuesday morning at 9 o'clock of Doris Helene Baker of Kingston, daughter of Cecil and Caroline Baker, formerly of Havelock, to Flt. Lt. Laurence Lambert Cromien, of Kingston, son of the late Laurence Cormien and Mrs. John Kelly.

The bride, who wore an original model of white organdie made on princess lines, with long sleeves, and sweetheart neckline, trimmed with a Queen Anne ruching of lace and georgette, matching short veil, and carried an old fashioned nosegay, was attended by her sister, Mrs. Reginald Fox of Kingston, wearing an effective full-skirted model of orchid organdie trimmed with green velvet ribbon, a tiny flower hat to match, and carrying a nosegay of spring flowers. Flt. Lt. Wilmer Laing of Toronto was best man.

Following the ceremony a reception was held at the home of the groom's mother, Mrs. John Kelly. Mrs. Baker, mother of the bride, wore a smart tailored suit of beige with black accessories and Mrs. Kelly wore powder blue crepe with black accessories.

Later the bride and groom left for Regina, Sask., where the groom is stationed. The bride travelled in a smart ensemble of turquoise blue crepe with matching turban and black accessories.

✧ ✧ ✧

Mission Program Is Presented

The missionary program of the May meeting of Knox United Church W.M.S. was presented by Mrs. R. Hanscom, who told the story of the "Surgeon of the Skeena," Rev. Horrace C. Wrinch, M.D., D.D., one of the greatest home missionaries of the United Church of Canada, illustrating her talk with pictures of the country, hospital and town of Hazelton, B.C., where Rev. Wrinch founded the hospital and served for thirty-three years.

The theme of the worship service was "Following Christ's way of Service," conducted by Mrs. F. English, Mrs. S. Thexton, Mrs. A. Sanderson and Mrs. F. Morrison assisting. Mrs. McKinlay read an instructive paper on Temperance. Much interest was taken in a quiz program on Christian Stewardship and Finance, led by Mrs. Sargent.

Mrs. Gerard, the president, presided for the business period, when an encouraging financial report was given by the treasurer. Arrangements for collecting clothing for the bale to be sent to Western provinces in June were left to Mrs. A. Long.

It was decided to give the Mission Band their usual treat the first Thursday in June. Plans for catering to the mother and daughter banquet May 12th were discussed, and final arrangements left to the president and social convener. Mrs. Morrison reminded members of the usual Bible Society canvass, asking for volunteers.

Mrs. E. Wand Is W.M.S. Hostess

Group E of George Street W.M.S. met Thursday afternoon at the home of Mrs. E. Wand, 326 Burnham street, the meeting opening with a hymn, Mrs. Wand and Mrs. A. E. Stinson taking part in the devotional period. Mrs. Routley and Mrs. Scott Wildman were heard in the duet, "Help Somebody Today." A talk on "Mother" was given by Mrs. W. H. Morton, and a chapter of the study book, "People of Trinidad" was reviewed by Mrs. J. H. Vance. Tea was served after the meeting.

Mrs. Scott Wildman, 541 Aylmer street, will be hostess for the June 6th meeting.

Layette Display Feature of Tea

A display of twelve layettes drew the instant and admiring attention of guests at a successful tea held Thursday afternoon at the home of Mrs. A. H. Cook, 193 Westcott street. 424 articles made up the bale, which is to go to mothers of British babies.

Beautifully made, with the dainty embroidery and ribbon adornments that rejoice mother hearts, were woolly bonnets, little sweaters, booties, stockings, flannelette nighties with matching pink or blue trimmed coats, summer jackets, shirts, soakers, binders, face cloths and towels, napkins, quilted cot quilts, soap pins and powder. Four large bed quilts will also go in this bale.

The tea was held by the Ladies' Auxiliary, Canadian Legion, with the president, Mrs. E. Houghton, and Mrs. J. Mills, a past president, receiving with the hostess.

Spring flowers and candles of red, white and blue were effective on the tea table, at which Mrs. J. Mills and Mrs. E. Graham presided. Tea room hostesses were Mrs. W. Warren and Mrs. J. Herr. Layettes were shown by Mrs. E. Porter. The treasurer was Mrs. W. Hughes, a past president, and reading tea cups were Mrs. W. Clee and Mrs. R. Lynch.

FASHIONS

Brighten up your Spring suit with a gay jerkin. This pattern includes three new versions of this favorite style as well as a youthful peaked cap. Your blouses and skirts will take on new life if you slip on this side button jerkin made of bright red. This button-front vest, version adds extra warmth and chic to your Spring suit and the buttoned-strap style is ideal over tailored frocks. Make one or all three of these versatile jerkins, to be in style this season.

Style No. 2798 is designed for sizes 12, 14, 16, 36, 38 and 40. Size 16 requires 2 yards of 35-inch fabric for side-button style and cap; 1¼ yards for vest style; 1⅛ yards for button-shoulder version.

Pattern number .....

Size .....

My Name .....

Address .....

.....

I enclosed 20c for postage

Diamonds on Parade for the JUNE BRIDES

And They're Bluebird REGISTERED PERFECT DIAMONDS

$237.50 Magnificent — nothing less! A bridal ensemble bespeaking rare beauty and glorious perfection!

$100 Note loveliness—and a perfect example of the exquisite styling known only in "Bluebird" rings!

$250 Created in the style of tomorrow . . . 6 side diamonds flank the solitaire! Registered Perfect

$190 Perfectly matched — these make a "style classic" among bridal ensembles . . . just as pictured.

. . . Happy indeed is the bride whose diamond and wedding rings bear the stamp "Bluebird" . . . . They're styled to be forever lovely in ageless designs. . . . We recommend "Bluebird" because experience has proven they're the finest money can buy!

Charge It IF YOU DESIRE

WARNE'S JEWELLERY

349 George St. Dial 5171

No matter what you use to wash with your white wash needs blue

to prevent clothes from turning yellow

● Rinsing does more than anything else to prevent that greyish-yellow tinge.

There are plenty of ways of washing and they mostly get things clean. But there's only one thing to make them really white — the last rinse in blue water!

RECKITT'S BLUE

PREVENTS CLOTHES FROM TURNING YELLOW

TO GET A MAN TO PRAISE YOUR MEALS

Try a Little Sauce

POKE around the pantry of a woman who is praised for her cooking and ten chances to one you'll find a bottle of H. P. Sauce. This renowned flavour-maker is a real standby to the woman who wants to keep up her cooking reputation yet hold down cooking costs. For men definitely like well-flavoured foods and H. P. Sauce is chockful of the most appetizing flavour that ever won a man's fancy! It takes many ingredients to make this fruity concentrated sauce and you'll find a little goes a long way. You are sure to please your man if you use H. P. in your cooking and always place it within his reach on the table. This reliable British sauce is known as the Empire's appetizer. A treat for men!

MOTHER'S DAY!

Sunday, May 11th

"DON'T FORGET MOTHER"

GIFTS – CARDS – BOOKS

● Pictures
● Mottoes
● Cups and Saucers
● Book Covers
● Hymn Books
● Prayer Books
● Bibles

MOTHER'S DAY See our Gift Selection now, choose early and we will wrap your gift. Free of Charge.

NEW BOOKS! Out of the Night Blood, Sweat and Tears The White Cliffs Random Harvest Between Two Worlds This Above All In This Our Life

DEYELL'S BOOKSTORE

PHONE 9641

159 Hunter St. W. Just Off George

AMAZING REDUCTION IN RUNS

Join the LUX DAILY DIPPERS

— make precious silk stockings last!

If you want your precious silk stockings to wear and wear, get so's you can't sleep at night till you've dipped the ones you've worn all day in Lux!

A dip in Lux removes the perspiration acids which, if left in stockings overnight, rot silk, cause holes and runs. It keeps silk threads e-l-a-s-t-i-c so they stretch under strain. With silk stockings getting scarce, you'll find it pays to be a Lux Daily Dipper. Start tonight!

TO CUT DOWN RUNS, HOLES—

DIP YOUR STOCKINGS IN LUX TONIGHT!

LUX

A Lever product

Picture her pleasure over this

Westinghouse

3 Sure savings With Westinghouse TRUE TEMP

SEVEN MODELS TO CHOOSE FROM

● Saves food, true-temp control assures proper food protection at all times.

● Saves current, True-Temp control saves current True-Temp automatically maintains constant food temperature.

● Saves attention, True-Temp saves you bother. Select the degree of temperature you want for your food, True-Temp does the rest.

Ladies—It's Roses For You - - -

To the first one hundred ladies, over 18, that visit our store on Saturday, McCannan Electrical Sales gives you a beautiful red rose. Make it a point on Saturday to drop in and inspect all the new, modern electrical appliances, radios and refrigerators on display. You will be thrilled and surprised too at the value and also terms that will be offered.

McCANNAN ELECTRICAL SALES

342 GEORGE ST. NEXT CENTRE THEATRE DIAL 5363

« « « WOMEN'S WORK AND INTERESTS » » »

Murray Y. Gates And Bride To Live In Montreal

The marriage took place quietly at the home of the bridegroom's mother this afternoon at three o'clock of Lillian Ruth, daughter of Mr. and Mrs. Clifford N. Hall of Halifax, N.S., to Murray Yeatman Gates, son of Mrs. A. B. Gates and the late Mr. Gates. Rev. Dr. G. S. Easton officiated, and wedding music was played by Mrs. A. C. Sharpe.

Given in marriage by her uncle W. W. Hall, of Toronto, the bride wore a gown of white marquisette over taffeta, the diagonal tucking in the narrow yoke repeated in the slim waistline and long, full sleeves. A band of bouvardia held her shoulder-length tulle veil, and she carried rapture roses and bouvardia. Mrs. A. L. Graham of Toronto, in blue marquisette over taffeta, and Miss Mildred Lloyd of Fort Frances, Ont., in mauve marquisette over taffeta, were the attendants. They wore matching hats trimmed with forget-me-nots. The groomsman was Mr. Kenneth Gates.

Afterward Mrs. Gates received in a black embroidered crepe gown with corsage of mauve sweet peas.

For travelling the bride wore a pastel blue wool dress with matching tweed coat, blue felt hat and beige accessories. Mr. Gates and his bride will live in Montreal.

Nurses To Raise Money For English Comrades

Emphasis was placed on the need of raising money for the British civilian nurses at the recent convention of the Registered Nurses' Association of Ontario. The response given to the appeal by the nurses themselves has been splendid up to the present, but the demand placed upon them exceeds their ability to give, and the R.N.N.O. officers announced their intention to apply under the War Charities Act for permission to raise money for this fund for the duration of the war.

It was explained at the convention that the nurses in the war services will be looked after by their respective government, but the nurses in public hospitals, in general hospitals, nursing homes, those doing private duty and those on public health staffs—all of whom are performing an important service in a bomb-raided land—have suffered severely from bombs and air raids, in many cases losing all their personal possessions.

As a result the nurses of Canada feel it is their duty to meet this need and to begin to meet it every nurse in Ontario—those who are married as well as those still active in their profession—are expected to give one cent for each day of the year.

All donations for England's civilain nurses are turned in to the Canadian National Nurses' Association, to be forwarded to the Royal College of Nurses in England.

To Wed This Month

The wedding of Miss Joanne Valerie Patterson and Mr. Keith Philip Copping, pictured ABOVE, is to take place in St. James-Bond United Church, Toronto, on May 17. The bride-elect is the daughter of Staff Sergt. R. R. Patterson and Mrs. Patterson, and Mr. Copping is the son of Mr. and Mrs. Gray Copping of Peterborough.

LOVE .. POWER

By OREN ARNOLD

YESTERDAY: Dr. Robert Hale, young scientist, and his assistant, Leana Sormi, stand in awe of the modern miracle they have performed. Hurriedly, they lock their laboratory, plan to place a guard over their secret. Meantime Dr. Hale has advertised for a secretary. At his office he finds Carolyn Tyler, beautiful, charming. Salary is no item, but he warns her of the secrecy, the danger that must surround her work. She is not afraid. "But this," Dr. Hale continues, "is something that will revolutionize civilization!"

✧ ✧ ✧

CHAPTER II

"THIS can be your desk. It's by a window. . . . Your typewriter needs a new ribbon. . . . Your notebook can rest on the desk arm, thus. . . . I can lower your chair, you are not as tall as I. . . . If I walk about as I dictate, don't be distracted, please. . . . You must weigh about 120 pounds, don't you, Miss Tyler?

It was Carolyn's first chance to get in an answer. He had been speaking in a monotone, getting her settled with meticulous attention to details.

"Only 118," she corrected. Then added, half amused, "Must I pass a physical test, too?"

"Oh, no! I—I was just noting how becoming your street dress is. I am sensitive to all sorts of phenomena. It is unimportant at the hire a guard. Men, with guns. I have no idea where to get them!"

Carolyn looked her surprise. She noted that he was gazing off now, frowning. Something inside her told her to take the initiative; here, maybe, was her chance to make good with him at once! An exceptional job with exceptional pay, th advertisement had said. Well, it meant she had to use her head, no doubt.

"I'll get them," she volunteered blindly. "How many men, Dr. Hale? And what salaries? And where— "

"Oh. Why, any salary necessary. You must understand that money is no object here now, Miss Tyler! We are amply financed. We have something of transcendant importance. All former requisites, all of human thinking, must be reorganized so as to—"

"Goodness! Then, no doubt, we can buy the necessary guns. What kind? And how many "

"Why, a dozen men at least. On all sides of the main laboratory yonder to see that absolutely no one even approaches the place night or day."

"Whew!"

"It is extremely important, Miss Tyler!"

"I don't doubt it. Let me use the telephone."

✧ ✧ ✧

ODDLY enough, he appeared now to forget her entirely. She noted the way he buried his nose in papers and charts at his broad desk. Plainly he had been willing to delegate a task to her, then assume that she would do it promptly and exactly right.

She was a trifle nervous about all this. And yet, she would try! She dialed a number. Ken Palmer answered, and instantly she spoke most earnestly to him, in somewhat hushed manner.

"Ken! Ken, this is me. This is I, I mean. Look here, Ken, listen carefully. I got the job. I am out at Dr. Hale's laboratory now, at work and—listen carefully, Ken—stop whatever you're doing and go buy me one dozen rifles and one dozen pistols . . . No, Ken, no and no and no! Listen to me! Get a dozen of each and send them out here at once! Money is—is no consideration. Send them C.O.D. or anything.

"And Ken, hire me some — I am NOT being funny, I tell you! Hire me a dozen trusted men to use those guns. I mean, to stand guard around a place for Dr. Hale . . . Yes, guard, like—well, like soldiers or police or something. Men we know, or you know, Ken. Hurry!"

Something of her intensity must have slid over the wire to him. Ken Palmer became serious, as one does with any emergency call. A minute later Carolyn was back near her employer.

"It's taken care of," she announced. "They'll be here before night."

"That's fine. There's your dictation pad. A letter for Dr. P. D. Hines, University Hall, Detroit.

"Dear Dr. Hines: Miss Sormi and I hasten to report that the experiment was a complete success. Of course, I shall withhold details until adequate tests can be run. Anything but absolute secrecy would be devastating now. Also, there has been no time to prepare the necessary shields. It happened only this afternoon. Measure of the radiation is impossible today but lead plates can be arranged within a week. In any event there is grave danger at this stage, as you will realize. Leana Sormi knows every step I have taken, so that if anything should happen to me before I can have detailed reports made out, then—"

Carolyn's eyes narrowed. She stole a quick glance at him, then had to keep her pencil flying. Fortunately, she was an expert at secretarial work. Two years with an energetic banker had helped. Dr. Hale was gripping both corners of his desk now, looking straight ahead and talking. He ended this letter and went instantly into a rather technical report, referring often to his own notes as he dictated.

✧ ✧ ✧

ABOUT 4 he paused to dismiss politely the other girls who had come hoping for a job. Carolyn felt a definite sympathy for them. At 5.20 she and Dr. Hale were interrupted again by a knock on the office door. Carolyn answered, glad of another moment of rest.

"Ken!" she greeted a tall young man. "You—you brought them "

He nodded. "Nearly $700 worth And C. O. D., if I may be so bold as to—"

Dr. Hale didn't even hesitate. He just wrote a check and gave it to Ken Palmer. Together the three went outside. Twelve men were waiting, mostly young men of excellent physiques.

"Happens the police department keeps a waiting list," Ken Palmer explained. "Up to 100 applicants for jobs on the force. Men who have passed rather rigid tests already. I was able to get a dozen in a hurry. I'd do anything Carolyn asked, Dr. Hale! I hope you treat her right out here."

"Hush, Ken! And thank you ever so much!"

They stationed the guard at Dr. Hale's direction. It took half an hour more. Soon after 6 o'clock, though, Carolyn and Robert Hale were back in his office at dictation again, which surprised her.

Things had moved with incredible swiftness since she nervily came out here at 3 o'clock, one hour ahead of her appointment. She had no idea what to expect next. A sense of excitement, too vague to understand but too emphatic to ignore, charged the air around this great laboratory and office here on the outskirts of town. Curiosity in Carolyn was at the steaming point, too, so that she had some difficulty maintaining a business-like poise.

At 7 p.m. Dr. Hale was droning on, using more and more scientific terms in his dictation. Her fingers were growing tired. Then all at once he surprised her again.

"Who is this Mr. Palmer?" he asked.

"Ken?" she looked up and smiled. "Oh, Ken's just a boy in love with me?"

Dr. Robert Hale, scientist, slowly frowned. "Astonishing."

"Astonishing that a boy should be in love with me?"

"No, no! I meant, it is astonishing how your—your eyes distract one. The, uh, pigmentation is—" He paused, awkwardly.

Carolyn squelched a quick little smile of amusement, tucked in her lower lip. Her distinguished employer was more than a scientist, she realized; he could be intensely interesting. And human.

(To Be Continued)

THE STARS SAY . . .

By GENEVIEVE KEMBLE

For Saturday, May 3

The planetary configurations, both by lunar and mutual aspect, should presage such an unusual, intriguing and perhaps spectacular trend of events as to suggest a state of mental confusion or obscurity in the public consciousness. And public, community or group interests may be of transcendent importance, with the nature of developments surprising and bewildering. In such circumstances great discrimination and discretion are required in the happy and successful manipulation of private lives. Being carried away by personal emotions holds hazards.

If It Is Your Birthday

Those whose birthday it is may participate in a year of great excitement or spectacular adventures, probably of a public or sensational nature. The personal emotions and excitements are liable to carry to heights of excessive expression or regrettable unconventionality. The mentality may be chaotic or confused, luring to dangerous intrigues, while discretion should bring proper gratifications and safe rewards.

A child born on this day should have many talents of a high order and possibly in the line of unique expression—artistic, musical, dramatic or scientific. It may be mystical as well as romantic.

DO YOU KNOW . . .

Costume jewelry and dress ornaments can usually be kept bright if washed frequently with a soft-bristled brush dipped in a thick soap lather. Use only a little water to avoid loosening the stone. Rinse carefully and dry with a clean, lintless cloth.

✧ ✧ ✧

A pillow can be checked for resilience by depressing its centre with the palm of the hand. If it quickly regains its shape after the pressure is removed, there is still life and buoyancy in the feathers. If not, it is indication that the feathers are probably worn out and a new pillow needed.

✧ ✧ ✧

Good quality feather pillows are light in weight—an all-down pillow 21 by 27 inches weighs about 1½ pounds.

DOROTHY DIX ON PAGE 2

BUEHLER BROTHERS
326 GEORGE ST. SATURDAY PHONE 3680

FIRST GRADE BUTTER With Meat Order lb. 31c

Chuck Roast 14c lb

Blade Roast BLADE OUT 18c lb

ROUND, SQUARE END Rump Rst. lb. 21c

BONELESS Prime Rib lb. 27c

VEAL Rumps - lb. 21c; Sirloin - lb. 21c; Shank Half Leg lb. 20c

BONELESS VEAL ROLLS 17c lb.

SHOULDER VEAL CHOP 2 lbs. 33c

BEEF HEARTS 10c lb.

LITTLE PIG Sausage 2 lb. 35c

VEAL STEW PORK LIVER LAMB STEW 2 lbs. 25c

LEAN SHOULDER Pork Chops 20c

PEAMEAL ROLLS 24c lb.

LEAN FRESH Pork Butts lb. 21c

PEAMEAL BACON Piece 29c lb.

Fresh Made SAUSAGE MEAT 12½c

DEVON WEINERS 19c lb.

SHOULDER Lamb Chop lb. 25c

BOILED HAM 49c lb.

IT'S NERVE-FRAYING WORK ON THE ASSEMBLY-LINE, YET I KEEP FIT!

HERE'S A HINT TO INDOOR WORKERS!

You are often blue, depressed, headachy? These may be symptoms of *incomplete elimination*—so often the result of tense, nerve-tiring work. Better take *extra* care. Every day, you need enough "bulk" in your diet to move along the food-wastes. So take this bulk in a form you'll *enjoy* every morning through the year.

The answer to this problem, happy thousands have found, is to eat delicious Kellogg's Bran Flakes every day. Gently laxative in a natural way, Kellogg's Bran Flakes With-Other-Parts-of-Wheat, supply body-building proteins, too. Tomorrow, and *every* morning through the year, start the day with Kellogg's Bran Flakes!

TAKE THESE TWO SIMPLE STEPS TO HEALTH

1. *To get well, see your doctor.*
2. *To keep well, watch your habits.*

For an alert mind, a healthy body, a clear skin, guard against incomplete elimination. Get enough "bulk" in your diet *daily*. Make it a habit to eat delicious Kellogg's Bran Flakes every morning, so you'll get this "bulk" in a form you'll enjoy.

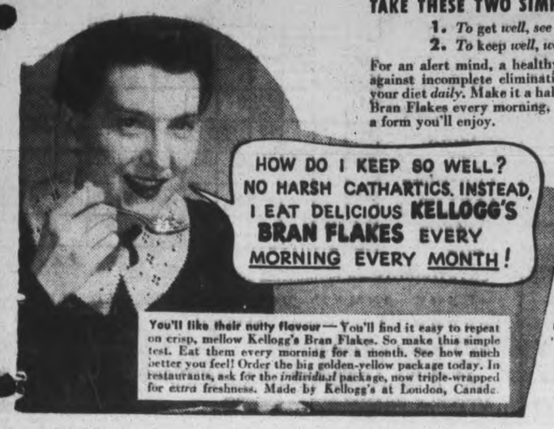

HOW DO I KEEP SO WELL? NO HARSH CATHARTICS. INSTEAD, I EAT DELICIOUS KELLOGG'S BRAN FLAKES EVERY MORNING EVERY MONTH!

You'll like their nutty flavour—You'll find it easy to repeat on crisp, mellow Kellogg's Bran Flakes. So make this simple test. Eat them every morning for a month. See how much better you feel! Order the big golden-yellow package today. In restaurants, ask for the *individual* package, now triple-wrapped for *extra* freshness. Made by Kellogg's at London, Canada.

with Toast, Muffins, Tea Biscuits, Waffles and Pancakes.

Bee Hive Golden Syrup

MAY FURNITURE EVENT

Here is another opportunity to save! During this month we are offering special values to induce you to "Shop in Peterborough"—not out of town, for your furniture. So check this ad, and come in, we have numerous values here.

4 Piece Bedroom Suite - 59.50

In two-tone walnut. Very generously proportioned, newest modern design, sturdily constructed. The vanity has circular mirror, and venetian design. 5-drawer chiffonier, full size panel bed and bench to match. 4 PIECES AT 59.50

RARE VALUE IN A 3 PIECE

LIVING ROOM SUITE (By Kroehler)

You'll like the distinctive, semi-modern design of this handsome suite, full-length chesterfield- and comfortable matching chairs are sturdily built with comfortable balloon cushions and spring filled pullover back upholstered in one of the seasons most popular striped velours. 3 pieces .....

$89.

Simmons Bed Outfit

Comprising a Simmons all steel walnut finished bed with heavy posts and fillers. High riser, rust resisting cable spring, and all pure felt mattress in fancy ticking and roll edge. All sizes .....

15.95

Come In and See Our Furniture Values

HARRY FLORENCE FURNITURE CO.

204-206 Charlotte St. Phone 7651

USE THE EXAMINER CLASSIFIED COLUMNS FOR QUICK RESULTS

Bring or Phone your Ad–Dial 4641–to the Ad Taker Before 1 o'clock Daily and on Saturday, 10 o'clock. Rates Low as 1c per word.

Births Marriages Deaths
in Memoriam
Cards of Thanks

BORN

PAYTON.—At Halifax Infirmary, Halifax, N.S., on Sunday, April 20, 1941, to Mr. and Mrs. Thomas Payton (nee Marjorie Rosborough of Little Britain, Ont.), the gift of a son, David Thomas.

BAKER. — At Wellesley Hospital, Toronto, on Thursday, May 1, 1941, to Mr. and Mrs. Harold D. Baker (nee Ethel M. Cooper), a son, Richard Kingdon.

ENGAGEMENT

Mr. and Mrs. E. J. Ferguson announce the engagement of their daughter, Jacqueline Elizabeth Doreen, to Jack S., son of Mr. and Mrs. Thomas Mark; the wedding to take place Saturday, May 24.

Mr. and Mrs. Wilbert Northey of Omemee announce the engagement of their eldest daughter, Berneice Lenore, to William Mark, youngest son of Ann Jane and the late William Brennan of Peterborough. Wedding to take place Saturday, May 24.

DIED

COUGHLAN, Mrs. Ellen.—On May 3, 1941, Mrs. Ellen Coughlan, of 349 Euclid Avenue, in her 82nd year. Funeral announcements later.

IN MEMORIAM

LITTLE.—In loving memory of our dear mother and wife, Mrs. Russell Little, who passed away three years ago, May 2, 1938.

Three years have passed and gone
Since one we loved so well
Was taken from our home on earth
With Jesus Christ to dwell.
The flowers we place upon her grave
May wither and decay,
But the love for her who sleeps beneath
Shall never fade away.
—Ever remembered by Husband and Children.

PEARSON.—In loving memory of a dear wife and mother, Mrs. Harry Pearson, who passed away May 3, 1927.

In the book of our life there are memories
Of the happiest moments we've known,
And recorded in love is the blessing
Of a wonderful mother, our own.
For she saw only good in our dreaming,
And soothed every moment of strife,
And her name is the sweetest name written,
Mother mine, in the book of our life.
—Always remembered by Husband and Family.

FLORISTS

TURNBULL'S FLOWER SHOP
Cut Flowers, Funeral Designs, Potted Plants. Service at all hours. 441 George St. 'Phone 7583—Nights 8586.

THE PETERBOROUGH FLORAL CO
Flowers Delicately Arranged For All Occasions.
436 Water. Telephone 6912—Nights 6746

COMING EVENTS

First insertion, 20 words or less, minimum charge, 50c. Subsequent consecutive insertions, 40c per insertion. All over 20 words, 2c per extra word per insertion.

RUMMAGE SALE.—St. Alphonsus Lyceum, Saturday, May 3, 2 p.m. to 4 p.m. Mothers' Auxiliary, Second Company Girl Guides.

RUMMAGE SALE, under auspices of Sr. Chapter of Hadassah, 217 Hunter Street West, Friday and Saturday. For war work. Open 9 a.m.

PETERBOROUGH WORKERS and Unemployed Association. Social Games To-night, 8 o'clock, in Moose Hall. Prizes, Woolcotts, Towels, Eggs and Bacon, Sugar, Pork Butt and Blankets. 3 Cards 35c.

Major E. R. Wieling, Inspector No. 8 Division, Ontario Volunteer Constabularly, will address a meeting (recruiting) at the local O.V.C. office, over Agnew Surpass Shoe Store, at 8.45 p.m. tonight (Friday) evening.

RUMMAGE SALE, Salvation Army, 2.30, Tuesday afternoon, May 6.

RUMMAGE SALE, 344 Water street, Saturday, May 3, Group 3, George Street United Church W.A. Doors open at 9 a.m.

O.Y.P.A. DANCE, Keene Town Hall, Friday, May 2. Leahy's Orchestra. Admission, 25c.

BRITISH - ISRAEL LECTURE. — "Signs in the Heavens and the Earth Beneath," by Rev. H. D. Linnen of Toronto, Paragon Hall, Friday, May 2; 8.15 p.m. Silver collection. All welcome.

LOCAL COUNCIL OF WOMEN.—Banquet for Provincial Council of Women at St. Paul's Church, May 8, at 6.30. Honorable Gordon D. Conant, guest speaker. Tickets, 50c.

RUMMAGE SALE, Reid Street Hall, auspices Trinity Missionary Society, Friday, May 2; 7 p.m.

SWIM LESSONS commence Y.W.C.A. Pool, Juniors and Babies, Saturday morning. Seniors, Monday evening. Phone 4584 for particulars.

ANNUAL MEETING of the Central Home and School Association will be held on Monday evening, in the Kindergarten Room, 8 o'clock.

PERSONALS

Custom Tailoring

DOES YOUR COAT OR SUIT NEED Altering? Have it done now. Tony Pepe, Greene Building. Dial 4295.

Piano Tuning

WILLIAM R. POTTER, PIANO TUNing (formerly of Heintzman Co.). 220 King George.

PIANO TUNING. ARTHUR COLLIson Dial 6765.

3a Hairdressers 3a

DIXIE SIMONS — PERMANENTS $2.50 to $7.50. Telephone 5402. 320 Charlotte.

PARIS BEAUTY SALON — MAY Specials—Permanent $1.95. Other Permanents $2.50 up. Try our Razor Haircut and Styling with your next Permanent. Dial 5311 (opposite Bell Telephone).

LIVEN YOUR HAIR WITH A SCALP Treatment by Jean Jones, 379 George. Dial 8543.

VINCENT MARINO, HAIR-STYLIST AT Mary Marino Beauty Salon — Our $5.00 Oil-Wave Special $3.50. Hair Conditioning and Facial Treatments. 8663.

END PERMANENTS, CHILDREN $1.00, Adults $1.25. Full Oil Permanents, $2.50 up. Downer's. Telephone 8874.

FOR SALE

4 Miscellaneous 4

COLONY HOUSE, 8 x 12, GOOD CONDITion, cheap; easily moved. Telephone 6058.

MAPLE SUGAR AND MAPLE SYRUP
GUARANTEED PURE.
W. H. HAMILTON
6482. 138 SIMCOE.

CHOICE USED TIRES—600 x 16, 625 x 16, 550 x 17, good tread, ready to run. Canadian Tire Corporation Associate Store, Water Street (opposite Market).

ONTBOARD MOTOR, 2½ H.P., GOOD as new. Telephone 8029.

ARTICLES OF FURNITURE, REASONable. 30 Lafayette.

DOOLEY AND IRISH COBBLER POTAtoes. Dial 7074.

THREE TONS ALFALFA BALED HAY. Reg. Bell, Lakefield, Route 3.

GOOD TIMOTHY HAY. THEO NICHols, Bridgenorth.

SADDLE, IN GOOD CONDITION. APply 266 Burnham.

CAR BATTERIES
11-PLATE $3.99, 13-PLATE $5.83, 15-Plate $6.39, Guaranteed. Allowance for Old Battery. Johnston's, George at McDonnel.

KELVINATOR REFRIGERATORS 79.50 UP
Heavy Duty Electric Ranges, $19.50 up. Vacum Cleaners, $12.50 up. Open Evenings. Johnston's, George at McDonnel.

BREWER'S GRAINS — EXCELLENT Feed for Cattle, Horses and Hogs. Available Monday to Friday at Reduced Price of 15c Cwt. A. Wander Ltd., Peterborough, Telephone 4661.

TWO PIANO SNAPS
Upright Walnut Piano, $29.50. Also Square Practise Piano, $12.00. Delivered and Tuned. Parks' Studio, 208 Charlotte.

FOX SCARF, GOOD CONDITION. Telephone 9042.

PIANO, GOOD CONDITION, $35.00 Fine's Furniture Store.

GARDEN SEEDER. APPLY 26 BROWN Street.

QUANTITY OF BALED HAY. ONE Young Wagon Horse. 6095.

MAN'S BICYCLE, IN GOOD CONDItion for cash. 247 Hunter W.

NURSERY STOCK
Roses, Koster Blue Spruce, Assorted Shrubs. Telephone 6723.

NEW PLUMBING
(Factory Guaranteed)

3-Piece Toilet Outfit	$19.95
White Enamel Iron Tubs	$25.79
White Enamel Iron Basins	$ 8.75
New Range Boilers	$ 9.95

Soil Pipe, Boilers, Sinks, etc.
Fixtures Installed.
Lumber—Doors—Windows.
PETERBORO METAL CO.
256 Simcoe Street. Telephone 8301.
Mail Orders Accepted.

MANURE SPREADER. DIAL 7088.

WHITE TAFFETA EVENING DRESS, size 15; worn once. Dial 3395.

WHITE ENAMEL GAS RANGE, FOUR-Burner, with Oven and Broiler, like new. 218 Sherbrooke, after 5.

THREE SETS OF PLATFORM SCALES. Apply H. J. McCannan and Jack Sinclair, 140 Simcoe Street.

GENERAL ELECTRIC HOTPOINT Stove. 248 Munroe Avenue.

BEATTY WASHER. APPLY 491 BOLIvar.

TAYLOR - FORBES LAWN MOWERS
MADE IN CANADA
GUARANTEED ONE YEAR
SIX DIFFERENT MODELS
3, 4 and 5 Blades, 12" to 16" Widths
From
$7.25 to $15
YOUR OLD MOWER TAKEN AS PART PAYMENT
CHARLTON BROS.
LAWN MOWER SERVICE
WOLFE and RUBIDGE
DIAL 6884

HALL STAND, DEAL MIRROR. DIAL 8322.

GIRL'S 3-PIECE OUTFIT, SIZE 8 TO 10. Telephone 8763.

FINDLAY OVAL RANGE, DRESSER. 514 Cambridge (opposite Canadian Wools).

FOR SALE

4 Miscellaneous 4

CHESTERFIELD AND CHAIR, MOHAIR, clean, cheap. 138 Douro. Telephone 4311.

TWO COLONY HOUSE, 10' x 12'. Building Timber 18' and 23' long. R. Slater, Lakefield Highway.

SINGER TREADLE SEWING MACHINE, just like new, two year guarantee, $26.00, complete with Attachments and Sewing Course. Singer Sewing Machine Co., 293 George Street.

EVINRUDE 2 H.P. OUTBOARD MOTOR, brand new. Telephone 3941.

NO. 1 EASTERN SHINGLES, FROM $2.75 up. H. Given & Son, 500 Gilchrist. Telephone 6175.

DIVANETTE, IN GOOD CONDITION; good Mattress. Apply Evenings after Seven, 640 Bethune.

FURNITURE SPECIALS

ICE-BOXES ....$6.50 up
NEW FELT MATTRESSES, All sizes $4.75
STORE ICE-BOX, Porcelain lined; Like New $25.00
FLOOR COVERING, 2 yards wide; Square Yard 29c
SIMMONS BROWN BED, with Cable Springs $7.50
NEW FOLDING CAMP BED, with Mattress $7.95
GAS STOVES, Three Burners.$7.00
1 ELECTRIC RANGETTE; Like New $20.00
KITCHEN CABINET, with Porcelain Top $15.95
8- PIECE SOLID OAK DINING-ROOM SUITE, extra good condition $29.00
STUDIO COUCH, Perfect ...$12.95
NEW KITCHEN CHAIRS, Special 95c
ALSO OTHER FURNITURE AT BARGAIN PRICES

FINE'S Furniture Store
213 CHARLOTTE STREET
DIAL 3475

BROWN STEEL BED AND SPRINGS and Spring Mattress, good condition, $14.00. Gent.'s Grey Suit, 2 Pairs Trousers, like new, $10.00. 467 Downie. Telephone 8610.

4a Seeds and Grains 4a

5,000 BUSHELS BANNER OATS, 50c Gordon Nicholls, Selwyn.

BARGAIN IN REGISTERED VANGUARD Oats. Remember! This is the only variety that resists the yield-destroying stem rust—75c per Bushel. H. Harker & Son, Fraserville.

CERTIFIED SEED POTATOES, IRISH Cobblers, Warba (No. 1 Chippewa), Dial 5005.

5 Dogs, Cats, Birds, Etc. 5

CHOICE SPANIEL PUPPIES, CHEAP. Welch, 140 Douro. 5840.

WIRE-HAIRED TERRIER PUPPIES, REgistered. 136 Park Street.

COCKER SPANIEL PUPPIES, REGIStered . Hedgley Kennels. Telephone 3316.

DOGS BOARDED. HEDGLEY KENNELS Telephone 3316.

6 Fuel 6

FOR DRY MIXED WOOD, SLABS OR Kindling, Dial 8650 — Curtin's Wood Yard, Chamberlain Street.

7 Livestock and Poultry 7

RED SHORTHORN COW, FRESHENED; 6 Yearling Shorthorn Calves; Mare, rising 8 years, sound. R. Slater, Lakefield Highway.

GOOD REGISTERED JERSEY COW, about to freshen. A. E. Best, Ida.

10 PIGS, 7 WEEKS OLD. J. E. Allen, Millbrook.

PURE-BRED HOLSTEIN BULL CALF, six months old. Charles Kincaide, Cavan.

20 PIGS, 8 WEEKS OLD. L. CHARLton, No. 4, Peterborough.

FOR SALE — JERSEY COW, JUST freshened, also No. 3 DeLaval Separator, with Motor. Telephone 9483.

AYRSHIRE COW, DUE TO FRESHEN May 5th. Telephone 5670.

CUSTOM PLOUGHING AND CULTIvating by Tractor. Dial 7645.

TRACTOR CUSTOM PLOWING AND Cultivating. Oilateria, 182 Simcoe Street. Telephone 8484.

Baby Chicks

BABY CHICKS: LEGHORNS 9c, ROCKS and New Hampshires 10c. Started Chicks: Leghorns 10c, Rocks and New Hampshires 11c. Sexed Pullets: Leghorns 19c, Rocks and New Hampshires 16c. Brault Poultry Farm, Wolsley Street. Telephones 9659 and 5692.

THERE'S STILL TIME TO START A Flock of Chicks, if they're Bray Chicks, catch up and cash in with the good prices. Bray Pullets lay early. We've a dozen pure breeds and several crosses like N. H. x L. S. immediate shipment. Order Bray Chicks now with confidence. Bray Hatchery, 364 Water. Teelphone Dial 3834.

8 Real Estate 8

SNAP! BRIGHT 6-ROOM BRICK. Small down payment. Easy terms. South, handy C.G.E.. Apply owner, 293 Dalhousie Street. Telephone 4946.

CHOICE CITY LOTS, 50c AND $1.00 PER Foot. Also Brick Building, $400.00, suitable for Dwelling or Apartments. 236 Burnham, Apartment 1, corner of James.

TAX SALE LOTS— TWO SISTERS Islands, Belmont Lake, $50.00; Spoons Islands, 1 and 2, Belmont Lake, $75.00; Burnt Island, Belmont Lake, said to contain 5½ Acres, $100.00; 33 Lots on Howden Avenue, $20.00 each; Lot 3, Concession 6, Methuen, on Oak Lake, $25.00. Apply to J. A. Gibbs, Realtor, Peterborough.

CHOICE BUILDING LOTS, NEAR NORmal School, Benson Street, cheap. Telephone 5897.

FOR SALE

8 Real Estate 8

SACRIFICE RED BRICK HOUSE, MOdern. Write Box 205, Millbrook.

MODERN 6-ROOM, TO CLOSE EState. Write Box 12, Examiner.

PRACTICALLY NEW COLONY HOUSE. 470 Bolivar. Dial 5449.

ISLAND, ONE ACRE, YOUNG'S POINT. Fred M. Young.

7-Roomed Brick, Rogers Street. $1,000 down $4,000
5-Roomed Cottage, modern, West-end, $300 down $3,800
6-Roomed Frame, full plumbing, furnace, $500 down $2,500
6-Roomed Brick, fully modern, central. Cash $3,500
6-Roomed Storey and Half Brick, plumbing, North. Cash $1,800
6-Roomed Frame, 2-piece plumbing, North. Cash $1,500
6-Roomed Brick, modern, Aylmer Street. Cash $3,000
National Housing Act Loans arranged.
WALTER NUGENT
187 Charlotte Street. Telephone 3040.

LOTS ON HIGHWAY, JUST OUT OF City. Telephone 7083.

Lots for Sale. Money to Loan 5 to 6%.
East, 6 Rms, Brick, sewer $1800.00
South, 6 Rms, Brick, sewer $2000.00
North, 7 Rms, Brick, sewer $2500.00
King George, Bungalow, snap $2800.00
Waterford, 7 Rms, Brick, mod. $2800.00
Near C.G.E., Double House $3500.00
Central, 14 Rms, Modern House. $5500.00
Garden Lots and Acreage on easy terms.
J. A. GIBBS, 95 Hunter St. W. 3843.

$100,000.00 5% to Loan on 1st Mtges.
Stoney Lake, 2 Ac. Island, House. 31,000
East, 6 Rms, Brick, sewer $1,800
South, Modern Bungalow $2,800
3 Ac., House and barn, lt., water. $3,100
Reid, 6 Rms, oak, etc. $3,500
Central, choice Bungalow, Brick. $4,500
Margaret, 7 Rms, modern $4,500
J. A. GIBBS, 95 Hunter St. W. 3843.

BUILDING LOT, CORNER OF KING and Stewart. Apply 260 Stewart.

7 Roomed Brick, London St. $3,000
7 Roomed Brick, Reid St $3,500
6 Roomed Brick, Aylmer St. $2,500
Modern 5-Roomed Bungalow $4,000
7 Roomed Brick, all conveniences, large garden, Millbrook $1,500
A. E. THOMPSON REAL ESTATE
Kresge Building. Telephone 7284.

Store and Dwelling, 8 Rooms, 3-piece bath, furnace, large lot and garage .. $3,000
Brick 7 Rooms, modern, West-side $3,500
Brick 7 Rooms, 3-piece bath, furnace, fireplace, hardwood floors, laundry tubs, garage, East City $3,500
Brick 6 Rooms, 3-piece bath, furnace, hardwood floors, South $2,500
Bungalow, 5 Rooms, mod., South, $3,500
M. STOREY
374½ George St. Telephone 6573.

9 Business Opportunities 9

THRIVING GROCERY BUSINES, TOWN of Eight Thousand. Weekly sales about Eight Hundred. Low rent. War work reason for selling. Write Box 15, Examiner.

10 Used Cars 10

1929 FORD ROADSTER. 179 AYLMER.

1939 BUICK SEDAN. TELEPHONE 3398.

1929 DURANT COACH, $65.00. 173 Adaline Street.

1930 ESSEX COACH, GOOD ENGINE, tires and body. 124 Simcoe Street.

1940 CHEVROLET FOUR-DOOR SEDAN. Would consider any good Car as part payment. Telephone 8227.

USED CARS
1940 CHEVROLET COACH, New Car Guarantee.
1938 CHEVROLET SEDAN
1937 CHEVROLET SEDAN
1936 CHEVROLET COACH
1933 PLYMOUTH COUPE
1932 FORD COACH
1929 PONTIAC COACH
1928 FORD COACH
1927 CHEVROLET SEDAN

METCALFE AUTO ELECTRIC
135 BROCK STREET. Phone 8875

1940 DODGE DELUXE SPECIAL FOUR-door Sedan, special tires, Lifeguard tubes, heater and defroster, slip covers, ten thousand miles. 1939 Chevrolet Four-door Sedan, dark blue finish, like new, low mileage. 1939 Chevrolet Coach. 1938 Chevrolet Coach. Telephone 3850. 31 Aberdeen.

USED CARS
'41 SPECIAL DELUXE CHEVROLET SEDAN
'40 SPECIAL DELUXE CHEVROLET SEDAN
'40STANDARD CHEVROLET COACH
'39 CHEVROLET COACH
'39 CHEVROLET COUPE
'38 OLDSMOBILE COACH
'38 FORD CABRIOLET
'38 DODGE CUSTOM SEDAN
'37 NASH SEDAN
'36 GRAHAM SEDAN
'36 FORD COACH
'35 PLYMOUTH SEDAN
'34 DODGE CONVERTIBLE
'34 FORD SEDAN
'31 FORD COACH
'31 FORD COUPE
WE HAVE A STOCK OF OLDER MODELS AT SACRIFICE PRICES

Lloyd Motor Sales
Where Prices Are Better
Buick and Pontiac Sales and Service
G.M.C. Trucks
Phone 105 LAKEFIELD

TO RENT

11 Miscellaneous 11

GARDENS. APPLY 450 PARK HILL Road, after 7 Evenings.

11x Apartments To Rent 11x

THREE-ROOM HEATED APARTMENT, all modern, adults only. Apply between Six and Eight, 593 Aylmer.

HEATED APARTMENT, LIVING-ROOM, Dining-Room, Kitchen, Bedroom, bath, refrigeration, hot water. 236 Burnham, Apartment 1, corner of James.

APARTMENT, ALL KITCHEN CONVENiences, central. 384 Stewart.

FIVE-ROOMED APARTMENT, REYDON Manor, Lakefield. Reg. Doubt.

FIVE-ROOMED FURNISHED APARTment, heated, Lower; garage. Possession May 1st. Apply 539 Reid.

BED-SITTING-ROOM, ALSO KITCHENette. Dial 7867.

TO RENT

11x Apartments To Rent 11x

MODERN HEATED LOWER, PRIVATE, central; could Furnish. 54 McDonnel.

FIVE-ROOMED MODERN APARTMENT $40. 525 George Street. Dial 9945.

LARGE APARTMENT, UNFURNISHED, adults only. 660 Reid.

FURNISHED BED-SITTING - ROOM. Light Housekeeping privileges, 98 London Street, Apartment 2.

GENTLEMEN ROOMERS, PRIVATE home. Telephone 7251.

FIVE-ROOMED HEATED APARTMENT. 190 Brock.

THREE-ROOMED APARTMENT. 709 Bethune.

HEATED APARTMENT, FURNISHED, Unfurnished, Couples, Business Girls; frigidaire. 709 Water.

12 Rooms 12

THREE UNFURNISHED ROOMS, JUST outside of City, on Chemong Road. Dial 7083.

FOUR UNFURNISHED HEATED ROOMS $30, quiet couple. Dial 9945.

LARGE UNFURNISHED ROOM. DIAL 8191.

THREE FURNISHED OR UNFURNISHed Rooms. Write Box 25, Examiner.

FURNISHED ROOMS, GENTLEMEN only. 176 McDonnel.

ONE FURNISHED BED-SITTING-ROOM suitable Light Housekeeping. 97 Hunter Street W.

FURNISHED ROOM FOR RENT; GENtlemen preferred. 372 Rubidge Street. Dial 5165.

TWO UNFURNISHED ROOMS, HEATED, Light Housekeeping, adults. 434 Mark.

THREE UNFURNISHED ROOMS. 634 Union.

TO RENT — THREE BRIGHT ROOMS, suitable for Housekeeping. Telephone 5635.

FOUR ROOMS, WITH BALCONY, ALL conveniences, $25.00, adults. 88 Douro. 8533.

TWO UNFURNISHED ROOMS DOWNstairs, fireplace, suit Business Couple. Dial 7156.

UNFURNISHED LIVING-ROOM. 208 Rubidge.

FURNISHED BED-SITTING-ROOM. 582 Aylmer.

FURNISHED ROOM. IN MODERN Home, shower, comfortable bed, convenient location. Telephone 5411.

TWO UNFURNISHED ROOMS, AT Bridgenorth. Dial 8082.

TWO FURNISHED ROOMS. 267 SIMcoe Street.

UNFURNISHED ROOMS. 179 AYLMER.

FURNISHED ROOM. 209 SIMCOE.

13 Cottages for Rent or Sale 13

COTTAGE ON CHEMONG LAKE, PAST Bridgenorth; electricity. Write Box 28, Examiner.

FURNISHED COTTAGE, CHEMONG Park, for Season. Dial 3429.

FURNISHED COTTAGE, NEAR HIAwatha, for Season, thirteen miles from City. Telephone 6914.

$5.00 WEEKLY RENTS, NICELY FURnished Insulated Cottages, during May or June. Special Season Rates. Booklet. Percy Skitch, Thurstonia Park.

FIVE-ROOM FURNISHED COTTAGE, Lake Chemong, screened, electricity, boat. Rent by Season. Theo Nicholls, Bridgenorth.

FURNISHED COTTAGE, FIFTEEN MINutes from C.G.E. Telephone 5245.

WANTED

15 Miscellaneous 15

WANTED — TO RENT, BY JUNE 1ST, Five or Six Roomed House, by refined Young Couple, with one child; would pay 25 to 30 Dollars. Write Box 24, Examiner.

LADY DESIRES SMALL HEATED Apartment or Large Unfurnished Room, in very quiet home, with hot water and telephone if possible; central. Write immediately to Box 26, Examiner.

WANTED— BY TWO BUSINESS GIRLS, Three Unfurnished Rooms or Small Apartment, central. Write Box 27, Examiner.

THREE UNFURNISHED ROOMS. 634 Union.

ONE MODEL T FORD CAR, CHEAP. Telephone 6387.

REAR BICYCLE WHEEL, IN GOOD condition. Telephone 9322.

FURNITURE AND STOVES. TELEphone 3475.

CALVES FOR VEALING. TELEPHONE 6053.

CATTLE TO PASTURE. APPLY WILliam Devlin, 489 Rogers.

LADY'S BICYCLE, IN GOOD CONDItion. Write Box 22, Examiner.

LIVE FOWL—PAY HIGHEST PRICES M. Gishman. Dial 8298.

LIVE POULTRY WANTED— MARKET Prices. A. Lantin. Telephone 6297

HIGHEST PRICES PAID FOR RAGS, Paper, Iron, and Metals. J. Burfield Dial 8368.

LIVE POULTRY — PAY HIGHEST Prices. M. Florence. Telephone 6823

LIVE POULTRY — MARKET PRICE M. Katz. 6850. 342 Stewart.

SCRAP IRON
PETERBORO METAL. TEL. 8301.

IRON, RAGS, PAPER, BOTTLES, ETC Petersiel, Bethune and Hunter. Telephone 9403.

OLD GOLD
OLD GOLD, COINS, RINGS, OLD DIAmond Jewellery, and Dental Gold Cash paid. Warne's, 349 George.

18 Help Wanted, Female 18

MAID WANTED FOR GENERAL Housework; other help kept; high wages. Apply 754 Water Street.

EXPERIENCED GIRL OR WOMAN FOR General Housework, sleep out; good wages. 458 Hunter Street.

GIRL OR MIDDLE-AGED WOMAN FOR Farm home; no outside work; good wages. Dial 4238, Evenings after 7.30.

GIRL OR MIDDLE-AGED WOMAN FOR Housework for family of three adults. R. R. No. 1, Omemee. A. McCarrell.

GIRL FOR GENERAL HOUSEWORK; live in; references required. Telephone 7738, after 7.

WANTED

18 Help Wanted, Female 18

YOUNG WOMAN, GOOD PLAIN COOK, to go to Cottage; all conveniences, with three adults, for 4 months; boat and motor for own use; pleasant summer for right person. Dial 6872.

APPRENTICE FOR DRESSMAKING. Dial 4936. 593 Harvey.

WANTED — WOMAN TO TAKE FULL charge of Home; state salary; permanent to right person, immediately. Write Box 301, Examiner.

GIRL FOR LIGHT HOUSEWORK. 46 Lafayette.

19 Help Wanted, Male 19

DISH WASHER. APPLY CAPITOL Grill.

BOY TO LOOK AFTER GARDEN AND Lawn. Write Box 24, Examiner.

BOY, WITH BICYCLE, TO WORK IN Warehouse. Write Box 21, Examiner.

EXPERIENCED DISH WASHER. GOOD wages. Apply Elite Restaurant.

ENGINEER, 4TH CLASS PAPERS WILL do. Apply Sanitary Ice.

BOY, WITH BICYCLE, DELIVER AND Help in Grocery Store. Dial 7721.

BOY TO DELIVER GROCERIES. APply F. & G. Markets.

PAINTERS WANTED. APPLY F. R. J. McPherson & Son, 450 George.

COOK WANTED, TAKE CHARGE AT Boys' Camp. State salary, June, July, August. Dial 3602.

20 Employment Wanted 20

WOULD TAKE CARE OF INVALID OR Elderly People. Write Box 23, Examiner.

BOOKKEEPING POSITION AS SPARE Time Work. Telephone 9264.

WOMAN DESIRES WORK BY WEEK. 184½ Simcoe.

POSITION WANTED, SUMMER RESORT preferably, to manage Boys' Camp, or Lease, option of purchase. Dial 3602.

CANADIAN LEGION HAVE LISTS OF Competent Returned Men to Fill Temporary or Permanent Positions Give the ex-Soldier a chance to work for you. Telephone 6203.

21 Boarders Wanted 21

BOARDERS WANTED, CENTRAL, every convenience; good Board; Men only. Telephone 3485.

GENTLEMEN BOARDERS, GOOD HOME reasonable. 5846.

GENTLEMEN BOARDERS, IN MODERN home. Telephone 8421.

GENTLEMEN BOARDERS. 354 Stewart Street. Telephone 3234.

GENTLEMEN BOARDERS WANTED. 251 Princess.

TWO MEN TO SHARE LARGE FURnished Room, 10 minutes from C.G. Dial 9944.

TWO GENTLEMEN TO SHARE ROOM; Board if desired. 255 Rubidge Street. Telephone 9062.

BRIGHT FRONT ROOM, CENTRAL, for Gentleman, Breakfast if desired. Dial 5303.

BOARDERS WANTED. 157 CRESCENT.

GENTLEMEN BOARDERS, 321 Dalhousie. Teelphone 4280.

BOARDERS, CONVENIENCES. DIAL 8727.

WHO CAN DO IT

22b Painters & Decorators 22b

COLEMAN BROTHERS ANNOUNCE Decorating in the Modern Trend-Color Styling at No Extra Cost. Telephone 4485 for Estimates without obligation.

HOLDEN & MILLIGAN, TELEPHONE 9322, Painters and Paperhangers. We make good. We don't make excuses.

22f Miscellaneous 22f

WALLPAPER AND CEILINGS THORoughly Cleaned. Free Demonstration. 5963.

LAWN MOWERS SHARPENED. SATISfaction Guaranteed. Free Delivery. R. Harran's Cycle Shop. Dial 5925.

DUSTLESS FLOOR SANDING, CARpenter, Builder. Dial 9007. N. Graham.

DUSTLESS FLOOR SANDING, CHAMberlain Weatherstripping and Caulking. J. H. Vance, 773 Aylmer 7835.

25x Dressmaking 25x

DRESSMAKING, TAILORING, ALTERations. E. Mitchell, 593 Harvey. Dial 4936.

REPAIRS AND ALTERATIONS DONE. Dial 6682. 174 Hunter West. Irene Logan.

LOST

SMALL DOOR OFF RANGE STOVE. Leave at Examiner. Reward.

SUNDAY, PAIR OF SPECTACLES, marked Haslop & Tierney, Hastings. Telephone 4972.

LICENCE PLATE NO. 27065T. TELEphone 7088.

FOUND

STRAYED TO THE PREMISES OF Mrs. Edith Howson, No. 8, Peterborough, on April 28, One Brood Sow. Owner may have same by proving property and paying expenses.

CAR KEYS, ON LONDON, BETWEEN Division and George. Telephone 9250. Finder may have same by paying for this advertisement.

LOANS

Car Payments Too Heavy?

YOU can have your instalments "eased up"—and get a full month's breathing space. You can borrow $60 to $1,000 without endorsers, without delay, without red tape—at Canada's largest auto loan company. More than 50,000 motorists have been helped!

Campbell Auto Finance Company LTD.
Subsidiary of Industrial Acceptance Corporation, Ltd
J. W. Beaton, Mgr. 202 Barrie Bldg

PROFESSIONAL

44 Lawyers 44

HON. G. N. GORDON, K.C.
Law Office, 395-397 George Street.
Telephone 3577 Money to Loan.

LACOB LOW — Barrister, etc. Mortgage Loans. Suite 1-2, 435 George Street (over Toronto Savings and Loan Co.) Telephone 7423, Nights 6214.

W. R. PHILP — Barrister, Solicitor Notary Public. 385 Water Street Telephone 8412.

W. B. GORDON
Barrister, Solicitor
395 George Street.
Telephone 3577

PECK, KERR, McELDERRY & BORBRIDGE—Barristers, Solicitors. Money to Loan. Offices, 415-417 Water Street Telephone 4681 E. A. Peck, K.C. P. D. Kerr, K.C., V. J. McElderry K.C., E. F. Borbridge, B.A.

ELLIOTT & CHANDLER — Barristers, etc. Money to Loan. Offices, Kresge Building. Telephone 6675 A. L. Elliott K.C., M.P.P. R. J. Chandler, B.A.

JOHN A. BRADSHAW — Barrister and Solicitor. 360 Water Telephone 9884

Chiropractors

GEORGE T. SHARPE, D. C CHIROpractor; Electro Therapist. 177 Charlotte (opposite Loblaw's). 9010.

M. C. GOODWIN, CHIROPRACTOR and Physiotherapist, 108 Barrie Building, 312 George. Telephone 8795 and 5865.

Dentists

DR. R. V. HALL—Dentist. 147 Hunter Street W., corner George. Telephone 8651.

NOTICE

TENDERS WANTED

SEALED TENDERS, marked "Tenders for Heating System, Administration Building," will be received by the undersigned up until 12 o'clock Noon, THURSDAY, MAY 15, 1941.

Plans, Specifications, and full particulars may be obtained from the undersigned.

FURTHER SEALED TENDERS, marked "Tenders for Blower and Stoker," to be used in connection with the above Heating System, will also be received by the undersigned up until 12 o'clock Noon, THURSDAY, MAY 15, 1941.

The lowest or any Tender not necessarily accepted.

J. E. HUGGINS,
Secretary-Treasurer,
Peterborough Board of Education,
246 Rubidge Street.

NOTICE

INFORMATION WANTED

Names of Widows of Members of the former 57TH REGIMENT, who were resident in the County of Peterborough, and who took part in the late Great War (1914-1918) are required.

Such parties establishing their Claims will share in certain Trust Moneys by virtue of a Will. Names with addresses and particulars on which Claim is based must be furnished in writing to the undersigned not later than the 1st Day of June, 1941.

W. R. PHILP,
Barrister, etc.,
385 Water Street,
Peterborough, Ont.

TENDERS WANTED

TENDERS FOR COAL for the Collegiate, Public Schools, and Administration Building are required to be received not later than 12 o'clock Noon, WEDNESDAY, MAY 7TH, 1941, in accordance with detailed analyses, etc., full particulars of which can be obtained from the undersigned.

The lowest or any Tender not necessarily accepted.

J. E. HUGGINS,
Secretary-Treasurer,
Peterborough Board of Education,
246 Rubidge Street.

MORTGAGE SALE

UNDER AND BY VIRTUE of the Powers contained in a certain Mortgage which will be produced at the time of Sale, there will be offered for Sale, by Public Auction, on SATURDAY, THE 31ST DAY OF MAY, 1941, at the Hour of Eleven o'clock in the Forenoon, at the Market Square, in the City of Peterborough, by W. J. HANCOCK, Auctioneer, the following Property, namely: ALL AND SINGULAR, that certain Parcel or Tract of Land and Premises situate, lying and being in the Township of Smith, in the County of Peterborough, and Province of Ontario, and being composed of Lot Number Fifty-one according to and as shown upon Registered Plan Number Twenty-five for the said Township of Smith, upon which said Parcel or Tract of Land there is said to be erected a Summer Cottage of Frame construction.

The Property will be offered subject to a reserve bid.

TERMS: Ten per cent. of purchase money to be paid down at the time of Sale, balance to be paid in cash upon completion of the Sale.

For further particulars and Conditions of Sale, apply to ELLIOTT & CHANDLER, 355 George Street, Peterborough, Ontario.

DATED at Peterborough, this 1st Day of May, 1941.

SALLY'S SALLIES
Registered U. S. Patent Office

No matter how romantic a girl may be, washing dishes brings her down to earth'nware.

DAILY CROSSWORD

ACROSS
1. Founder of Babism
4. Thick slices
9. Island W of Italy
10. Birds of prey
12. A combat
13. One away without leave
14. Vends
16. Whirlpool
17. Related
20. East by southeast
21. Scarlet-colored birds
25. Keel-billed cuckoo
26. Weep
27. At home
29. Misty
32. Former name of Tokyo
34. Type measure
35. Diving bird
37. Ancient
38. Binds
41. Flap
43. English boys' school
44. Low female voice
46. Destitute of light
50. A market
53. Dull pain
54. A seaman
55. Rough, broken cliff
56. Net
57. Ever (poet.)

DOWN
1. Color
2. Son of Adam
3. Simple song
4. Establish
5. Roman house god
6. Chills and fever
7. Leaves of a plant
8. Dispatches
9. Editors (abbr.)
11. Inflammation on eyelid
15. Snow-shoe
18. Japanese measure
19. Not one
21. Coffeehouse
22. Soon
23. Equip
24. A lixivium
27. Not working
28. Bends the head
30. Chatter
31. Christmas
33. Speck
36. Outfit
38. Get
39. Mass (colloq.)
40. Medieval dagger
41. Covers with viscous liquid
42. Assumed name
45. Bulging pot
47. Measure of land
48. Scorch
49. Cask
51. Rocky hill
52. Crude metal

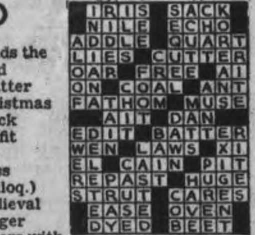

Yesterday's Answer 5-2

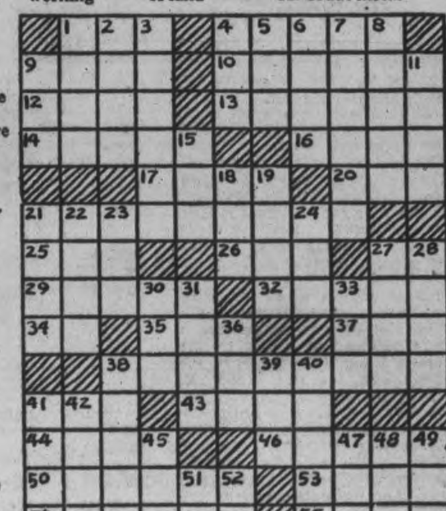

CRYPTOQUOTE—A cryptogram quotation

HNOH JNMAN BOKKZK VYH VD VWZ QVYHN BOKKZK MWHV O NYWGLZG ZOLK—PLOQON.

Yesterday's Cryptoquote: TO DISREGARD WHAT THE WORLD THINKS OF US IS NOT ONLY ARROGANT BUT UTTERLY SHAMELESS — CICERO.

ROOM AND BOARD

—By Gene Ahern

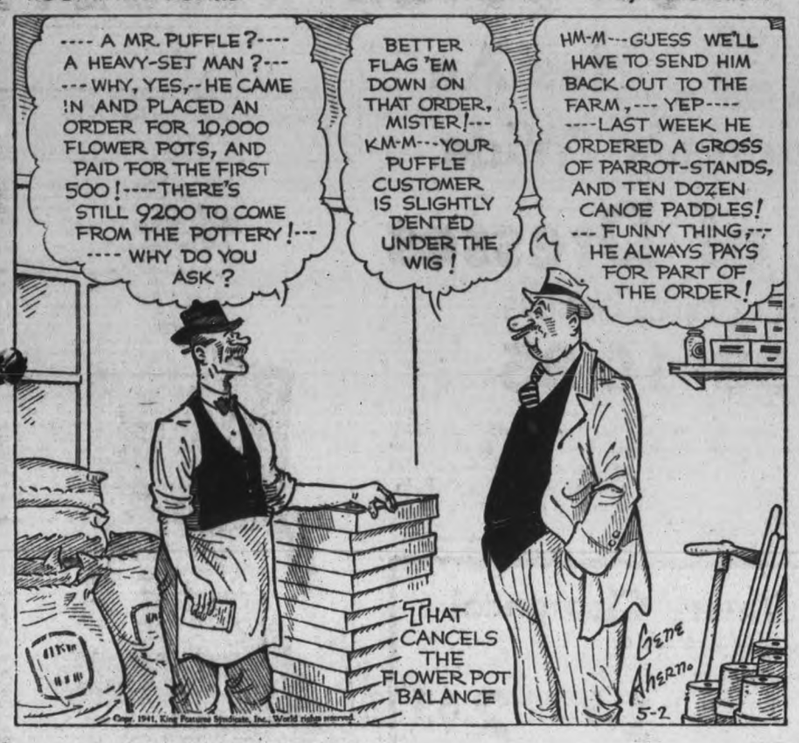

LI'L ABNER

—By Al Capp

HENRY

—By Carl Anderson

SCOTT'S SCRAP BOOK

—By R. J. Scott

DONALD DUCK

—By Walt Disney

BLONDIE

—By Chic Young

MUGGS AND SKEETER

—By Wally Bishop

BRICK BRADFORD

—By William Ritt and Clarence Gray

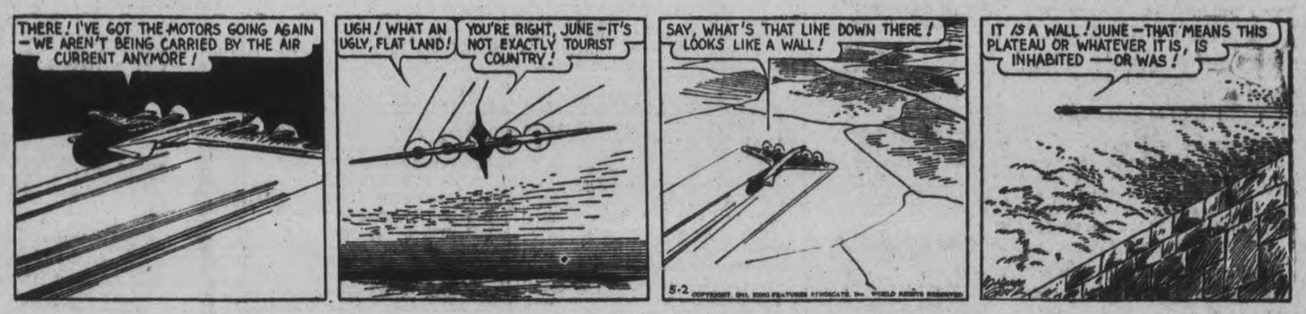

TILLIE THE TOILER

—By Russ Westover

Home Service

Career Girl Gets Good Pay

Excitingly successful! That's how every young fashion artist feels when her first cheque assures her. "You're good!"

And it doesn't take great talent or many years of study. You can begin to learn at home.

Charts show you the proportions of the body, how to start your figure. Draw a vertical line for body and legs, an oval for the head. Then draw horizontal lines for bust, shoulders, hips and waist, slanting them as the pose requires.

You easily draw the graceful poses of fashion figures when you know such simple rules as this one. Weight on one side of the vertical line is always balanced by weight on the other—in letter "S" effects in our diagram. On the side supporting the body draw the hip high.

The main contours flow easily now and your garment should follow these contours faithfully. Be sure to play up the main features, for your aim is to sell the dress, you know. And place its center on the figure's center.

Our 24-page instruction book shows in detail, with charts and illustrations, how to draw the fashion figure. Explains perspective, foreshortening, line and wash techniques, the drawing of brics and furs.

Send 15c in coins or stamps for your copy of FASHION DRAWING MADE EASY to the Exsminer, Home Service, Peterborough. Be sure to write plainly your NAME, ADDRESS, and the NAME of book-let.

BARCLAY ON BRIDGE

WRITTEN FOR THE EXAMINER

By SHEPARD BARCLAY

"The Authority on Authorities"

WHO IS VULNERABLE?

IN MANY a situation, the action you take depends upon which side, if either, is vulnerable. One standard situation of that kind arises when you reckon your side can make a game or set the opponents' doubled bid a couple of tricks. If you are vulnerable and they are not, you have to beat them four tricks to get a better score than the game. If they are vulnerable and you are not, defeating them a mere two tricks will give you the better result. The same principle applies to part score deals. If your side cannot make a game, you do better by setting them even one vulnerable doubled trick than by making a less-than-game contract. This is just as true in rubber bridge as in match-point duplicate, though the latter makes it clearer because the hand usually gets played at various contracts.

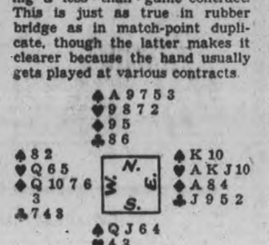

(Dealer: South. East-West vulnerable.)

South	West	North	East
1 ♣	Pass	1 ♠	1 NT
Dble			

South led his club K against this, and then, wishing to retain a chance for North to lead through East's probable guarded J, switched to the spade Q. The A won, the K was knocked out by the return, and East then ran four heart tricks, followed by the diamond A. He then was doomed to lose the rest. When he led his diamond 8 to the K, South switched to a spade, so that his side finished with tricks in the black suits. This defeated East only one trick, but since he was vulnerable, it gave North and South a score of 200, top on the board for them in the duplicate where the hand was dealt.

Most tables produced a contract of spades for North-South, who made three-odd for a score of 90 plus 50 bonus for part-score contract, or a total of only 140. These declarers lost one trick in spades, two in hearts and one in diamonds.

Of course, if West, over the double of 1-No Trump, had made a weakness takeout of 2-Diamonds his side would have been in a makable contract, but he passed on the hope that the doubled contract could be made for a top score. Anyway, if he bid the diamonds, the opponents would have gone into spades, though not for any top score.

* * *

Tomorrow's Problem

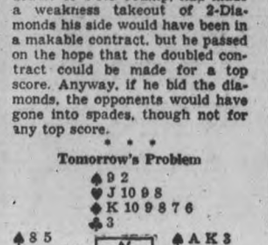

(Dealer: East. North-South vulnerable.)

If the defenders take the club A, two top spades, two high hearts and East then leads the club Q, how can South keep from losing any more tricks at his contract of 3-Spades on this deal?

Distributed by King Features Syndicate, Inc.

WANT NATIONAL SCHOOLS

The State of Nuevo Leon, Mexico, has rejected a proposal of the Mexico City authorities to federalize complete its schools

GET SULPHUR IN IRAK

An American oil company in Irak has obtained a permit from the Shaikh of Kuwait to exploit sulphur desposits in his territory.

Weighty Steers Bring $9.25 On Steady Mart

TORONTO, May 2.—(CP).— Cattle prices were generally steady for the week on the livestock market here. Veal calves lost 50 cents cwt. Hogs, sheep and lambs were unchanged.

A fairly heavy run of cattle was cleared although trade slowed a little toward the close. Weighty steers sold at a top of $9.25 for a few choice with others downward to $8. Butcher steers were $7.50-$8.75 and heifers $7.50-$8.50 with a few up to $8.75. Butcher cows held at $5 to $7. Canners and cutters were $3 to $4.75.

Bulls ranged from $5.50 to $7 cwt. Fed calves were mostly $8.75 to $9.50. Stockers and feeders were firm at $8 to $8.25 for tops with bulk of sales between $7.50 and $8 cwt. A few cull stockers sold as low as $5.50. Good milkers and springers were steady at $80 to $90 each.

Veal calves opened at $11 to $11.50 for tops and closed at $10.50 to $11 with the bulk of common to medium supply selling at from $5 to $9.50 cwt.

Hogs sold to the local packers at $11.15 to $11.25 dressed with cut-of-town buyers taking several hundred at $11.40. The live price was $8.40. Sows sold at $7.25 to $8 dressed.

Sheep and lamb receipts included 2,300 westerns. Prices were steady at $10.50 for best westerns as well as for some from local feed-lots. Other lambs of last year's crop sold at $7.50 to $10 cwt. Spring lambs were slow sellers at $10 to $12 each for choice with others downward to $6. Sheep were steady at $3 to $5 cwt. for locals with light western ewes at $6.50.

Summary of receipts:

Cattle—This week 5,254; last week 4,621; 1941 to date 81,847; 1940 to date 86,947; this week 1940 5,517.

Calves—This week 2,827; last week 2,766; 1941 to date 35,973; 1940 to date 38,458; this week 1940 3,636.

Hogs—This week, 4,679; last week, 5,019; 1941 to date, 74,925; 1940 to date 78,143; this week 1940, 5,612.

Sheep and lambs—This week, 2,973; last week, 3,130; 1941 to date, 37,449; 1940 to date, 37,244; this week 1940, 2,533.

SICK HEADACHE?

BOTH ARE IN ALKA SELTZER

Don't let that "all-in" feeling get you down. When fatigue upsets your stomach, makes your head miserable, take Alka-Seltzer. Its alkalizing qualities help to neutralize excess stomach acid. Its pain-relieving elements quickly help to ease the misery of upset stomach or sick headache.

Pleasant and Refreshing

Drop an Alka-Seltzer tablet or two in a glass of water. Watch its sparkling, effervescent action. Then drink it and see how it comes to your rescue when you need relief. Not a laxative.

MORE ABOUT—

Beaverbrook

Continued from Page 1

full time to the military and diplomatic aspects of the war.

Political observers said Lord Beaverbrook's new post would make him, in effect, a sort of deputy prime minister.

It appeared the change would not affect the composition of the existing war cabinet of which Lord Beaverbrook has been a member.

Two other minor government changes were made, Col. J. J. Llewellin and Frederick Montague trading their respective posts as parliamentary secretary to the minister of transport and parliamentary secretary to the minister of aircraft production.

The Daily Express, published by Lord Beaverbrook, said: "Lord Beaverbrook's transfer to a job without departmental cares means he can be thrown by the prime minister into the battle wherever it is hottest."

The New Expert

Unification of the ministries of transport and shipping brought favorable comment from most quarters. Mr. Leathers, who takes over the new wartime communications portfolio, has been adviser on coal to the ministry of shipping. Though his name does not appear in "Who's Who" and he has not been prominent in politics, he is a director of 51 corporations with worldwide connections and is known as an expert on shipping problems.

Born in London's poor East End, he began his career as an office boy and is now managing director of the company with which he started.

Lord Beaverbrook, whose origins were also humble, long has been an important figure in public life, where he has earned a reputation as a gruff go-getter.

He was born William Maxwell Aitken, son of a Scottish minister, near Aurora, Ont., on May 25, 1879. Starting as a newsboy, he went into the insurance business and then into banking, engineering a series of financial coups culminated by the merger of several Canadian cement companies.

Before he was 30 he had massed a fortune which later enabled him to become a powerful figure in Britain as a publisher.

He was influential in the unseating of the Asquith government and the rise of David Lloyd George to prime minister. He was raised to the peerage in 1917. His only public office before he was called into the government a year ago was as minister of information in 1916.

MORE ABOUT—

Run Dive-Bomber

Continued from Page 1

The Royal Air Force saved most of its pilots, for the great German numerical superiority in the air enabled the Nazi fliers to bomb the R.A.F. planes to bits when they were on the ground and unoccupied. The British fliers estimated they had down about 10 per cent of the German planes, with a high toll of German pilots.

Here is the way the British troops escaped:

Whole British battalions lay concealed beneath the trees by day as the soldiers waited for boats, and the German dive-bombers searched vainly for them.

By night the beaches were alive with men, the sea cluttered with boats. Every vessel that could pass muster was used, and the greater part—48,000 out of 60,000—got away.

All Material Destroyed.

Little material could be taken away, but most of that which was left behind was destroyed. The Germans, when they reached the shore, found the woods full of wrecked vehicles, destroyed supplies.

British troops came down to the sea with their rifles, packs and machine guns, and most of them carried them away with them.

In the cases of bigger guns, the breeches were torn off before they were abandoned.

Many trucks were merely rolled into the sea, others pitched over cliffs so the Germans could never use them.

In some cases hand grenades were used to destroy British vehicles; others were chopped to pieces with axes or set afire with gasoline.

With the R.A.F. having lost its forward air fields by the break through the Mount Olympus line, and with the Greeks near collapse for all their valliant struggle, the British Command desided on the afternoon of April 22 to pull out.

With a motley group of Australian troops, civilian refugees and 130 German prisoners, I left Piraeus on the last boat out of that port of Athens. Our little boat, jammed with nearly 1,000 persons left the harbor at night, shortly before midnight, and got clear just as the Germans bombed the port for the fourth time in 24 hours.

Piraeus already was a jungle of broken and twisted wreckage when we left, threading our way through channels strewn with German airborne mines.

Arriving at Crete by noon, we found our port there under steady German and Italian air attack. I saw one ship go down in seven minutes but our own was not touched.

Going ashore, we learned that King George II of Greece, the Premier and the Royal household had arrived in Crete in a British plane April 23.

There were no arrangements for receiving royalty, but a station wagon was obtained and in it the monarch was driven for 4½ hours over Crete's rough mountain roads to his destination.

Crete will be defended, and the rugged island, with snow-capped peaks and scarcely any level ground, lends itself to defense. A British general told me it could and would be held, and the Greeks agreed.

The crew of our Greek ship did not want to go further, so most of the refugees were taken to a camp ashore. The Australians and I stayed aboard for another day, then came on to Egypt on an oil tanker.

Sitting atop 6,000 tons of oil at sea with dive-bombers playing about overhead does not induce calm nerves, but nothing serious happened.

Bad Weather Helped

Cloudy days are rare at this time of the year in the Mediterranean, but we got one overcast sky, with a bitter wind, and a cold, piercing rain.

"Nice cloudy day, sir," said the mate to the captain as grey dawn arrived. Everybody laughed, but it was nice weather for us, because bombers could not locate us, and we came safely through to Egypt.

The problem of British troops in Greece was complicated by the fact that Greece had only two harbors, with facilities for unloading heavy British materials. These were Piraeus, adjoining Athens, and Salonika.

Salonika fell early into German hands, and Piraeus was quickly wrecked by German bombs.

This prevented landing of any more effective aid, and it was decided to withdraw the British Expeditionary Forces with their comparatively low casualties up to that time—much lower than they had inflicted on the Germans — rather than try to continue holding back a German force of at least thirty divisions (300,000 or more men, against the British 60,000).

Orderly Withdrawal

When this decision was made, Britons and the Anzac commanders had just installed themselves on the so-called Thermopylae line, an elliptical front running from Thermopylae on the Aegean to a point near the ancient oracle of Delphi on the Gulf of Corinth.

The withdrawal to this line had been most orderly, despite terrific and constant German air attacks.

I was in the withdrawal with British, Australian and New Zealand troops falling back in their vehicles behind covering forces. They were somewhat chastened by the fury of the German attacks which drove them from the Mount Olympus line, but still were grimly determined to defend the new positions.

It has been planned to make an intermediate stand north of Lamia, but this was abandoned primarily because of the danger of Germans landing airplane troops and parachutists on the plain just to the south.

The Germans did use air-borne troops but did not succeed in landing them behind the British lines. They resorted to parachutists later to grab the single bridge over the Corinthian Canal to keep British engineers from blowing it up, and also landed troops by plane in the Peloponnesus later.

This speeded up their penetration of Southern Greece, but it had little effect on the British troops, who by that time had mostly withdrawn.

Bathed in Hot Springs

Thermopylae itself, a shelf of land between the cliffs and the sea, was filled with barbed wire and tank traps.

We tarried there long enough to bathe in the hot springs from which the place takes its name—the Hot Gates.

Strong positions were taken up on the main road farther west, and other British and Imperial troops dug in on the rugged mountains which formed the rest of that line.

But no great "modern battle of Thermopylae" ever was fought. Instead, the pass was held merely by covering parties for the evacuation line, and there was no truly major contact between Britains and Germans after the withdrawal from the Olympus sector.

The German air attacks on all the roads were so heavy that most of the withdrawals were by night. The nights of April 22 and 23 were moonless. This, together with the fact that the earlier Olympus withdrawals were achieved on two rainy nights which kept the Germans out of the air, was of tremendous importance.

Some British troops got to the beach of the Evvoia (Euboea) Channel, south of Khalkis, and were picked up by small boats. Others were taken off at many points along the Aegean coast.

The bulk of the army cut across Attica to the Megaramandara region.

MORE ABOUT—

House Endorses

Continued from Page 1

seedings by increasing their summerfallow, coarse grains or grass acreage.

These acreage bonuses—together with the Government's decision to continue the initial wheat price of 70 cents per bushel, basis No. 1 Northern at Fort William, on a limited quota of wheat deliveries based on 65 per cent of the 1940 crop—came directly in issue through a C.C.F. amendment to the Conservative motion. The amendment was defeated by 134 votes to 40, the main motion by 128 to 44.

Regardless of whether the House disposes of the wheat question today it will turn to the budget debate on Monday. At that time Conservative House Leader Hanson will act as chief Opposition financial critic in a discussion of the new taxation and financing program announced by Finance Minister Ilsley in his budget speech last Tuesday.

The agricultural debate started before the Easter recess when Mark Senn (Con. Haldimand) proposed a want-of-confidence motion by way of amendment to the Government motion to resolve the House into Committee of Supply. While Mr. Senn dealt with farm conditions generally, Western members turned the discussion largely into a discussion of the wheat situation.

6-Point Alternative

The C.C.F. amendment concentrated attention on this phase of the farm problem by expressing disapproval of the government's 1941 wheat program. It put forward the six-point program endorsed by the Saskatchewan legislature as an alternative.

That program included an initial wheat price of 85 cents against the government's announcement of a 70-cent price, and called for a processing tax of 50 cents a bushel on wheat milled in Canada for domestic consumption, against the present tax of 15 cents, proceeds to be added to the initial 85-cent price.

Harry Leader (Lib. Portage La Prairie), an outspoken critic of the government's policy, voted with the C.C.F. group on this issue, as did all New Democracy members and a majority of Conservatives. Five Conservatives, J. S. Roy of Gaspe, Percy Black of Cumberland, George Black of Yukon, King Hazen of Saint John-Albert and Harry Jackman of Toronto-Rosedale voted against it with the Liberal following.

The main Conservative motion drew united support of all opposition groups. Mr. Leader refrained from voting.

Brighten YOUR HOME WITH CILUX

THE EASIEST-TO-USE ENAMEL

"ONE-COAT MAGIC"

Whether for furniture walls, woodwork or floors . . .

- **EASIEST-TO-USE!** It's so *easy* to brighten up tables, floors, chairs, flower stands, magazine racks, children's toys, with CILUX. It flows evenly, leaves no brush marks—hides well, too.
- **QUICK DRYING.** CILUX dries amazingly fast, so you can use it anytime. Try it for cabinets, radiator covers, woodwork and trim—gay, new colour makes a wonderful difference!
- **WIDE RANGE OF COLOURS.** Twenty-five gay and different colours to choose from! Call on your C-I-L Dealer today and look over his colour cards. Let CILUX make your home dance with colour!
- **MORE ECONOMICAL.** It goes farther . . . has a brilliantly hard finish that wears longer even with frequent washing. That's why it's economical to do over your kitchen—bathroom—sunroom, with CILUX. It gives a sparkle which lasts! Good inside or out.

CILUX Enamel is "One-Coat Magic," because . . .

It flows so evenly, leaves no brush marks . . .

• • •

Your C-I-L Dealer will gladly help you solve your paint problems. Ask him about: TRUTONE WHITE Paint for exteriors—*starts* whiter and *stays* whiter; *C-I-L* SEMI-GLOSS for indoor walls and woodwork; FLOOR, PORCH AND DADO ENAMEL, the tough finish which stands hard wear.

CANADIAN INDUSTRIES C-I-L LIMITED PAINTS

hides so well, dries so fast . . . comes in 25 colours.

THERE'S A C-I-L FINISH EXACTLY RIGHT FOR YOUR PURPOSE.

Kingan Hardware, Ltd.
167 SIMCOE ST., PETERBORO

George S. Taylor
KEENE, ONT.

FELLOWS' SYRUP

LACK SLEEP— NO APPETITE— NERVOUS— TRY THIS Tonic 20D

CANADIAN DEPARTMENT STORES

C.D.S. Has An Exceptionally Wide Range of Dresses

IN POPULAR PRICE GROUPS

From 2.98 to 10.95

Jacket frocks . . . fussy dresses . . . tailored styles . . . button-up front coat styles . . . in a great profusion of floral and plain rayon spuns, rayon sheer, rayon alpacas. And just look at our range of sizes . . . Junior Misses 13 to 19, Misses' 14 to 20, Women's 38 to 52, and Half Sizes, 16½ to 26½. You'll find the style, the size and the price group you are looking for at the C.D.S. Prices from 2.98 to 10.95.

—Second Floor, C.D.S.

STORE HOURS:
9 a.m. to 5.30 p.m.
Wednesday, 9 a.m. to 12.30 Noon.
Saturday, 9 a.m. to 9.30 p.m.
Dial 5721

Spring Millinery Clearance!

Regularly 2.49 to 3.98

Our first important reductions on Spring stock. Ends of lines marked down to clear. Sport models, off-the-face types, bretons and sailors in simulated straws, ribbons and wool felts. Colors black, navy, beige and blue. Head sizes 22 to 23. Clearing Saturday, each ..... 1.98 to 2.65

—Second Floor, C.D.S.

Florida Pink—Sky Blue in

New Mesh Gloves

New arrivals in our BRAEMORE range—and in the two favorite colors for spring and summer—Florida pink and sky blue—and white. A smart pullon style of rayon mesh with elastic insert at cuff. Sizes 6 to 7½. Pair ..... .69

—Main Floor, C.D.S.

"Lastex" Girdles and Pantie Girdles

Here's firm body control in average or long length "Lastex" Girdles. Sizes small, medium and large. Saturday, each .. 1.00

—Second Floor, C.D.S.

WABASSO HEMSTICHED COTTON SHEETS

A medium weight sheet that should give excellent wear for home or cottage. Transparent wrapped. Size 68 x 86 ins. Pair 2.45

Size 76 x 86 ins. Pair 2.65

—Second Floor, C.D.S.

CHOICE OF MORE THAN 100 PATTERNS OFFERED IN "THRIFT" MADE-TO-MEASURE ONE-TROUSER SUITS $20.95 each

Not a dozen! . . not two dozen! . . but actually more than 100 different patterns for your selection in "Thrift" Made-to-Measure woollens! . . wide variety that's almost sure to include your favourite! And you get a lot for your money, too, in the way of style, fit, finish—for every "Thrift" suit is hand-cut to your individual measurements in EATON'S own Clothing Shops! Drop in at EATON'S . . take advantage of this thrifty Made-to-Measure value!

You may purchase these suits on EATON'S *Budget Plan Terms, if you wish*

THE T. EATON CO. LIMITED

What You Really Want In a Refrigerator is SPACE

BIG 6¾ cu. ft. "LEONARD"

Cash Price, each 214.95

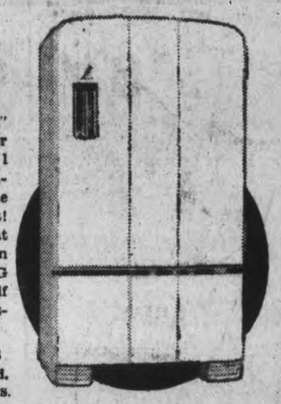

In this big new "Leonard" you get a BIG refrigerator at comparatively small price. Contrast its roominess with others in the market at or near this cost! See if this new model at the C.D.S. does not win your approval at the BIG buy for your money! Shelf area 11.8 sq. ft. Ice freezing capacity 84 cubes.

BUDGET PLAN TERMS may be arranged if desired.

—Main Floor, C.D.S.

GARDEN TOOLS

Spading Forks, each	.85
English Spading Forks, each	1.20
"Edgerite" Lawn Rakes, each	.55
"Standard" Lawn Rakes, each	.50
Better Lawn Rakes	.80
Turf Edgers, each	.95
English-made Spades	1.20
Garden Spades, each	.85

GARDEN HOSE

ALL RUBBER — 50 ft. length with couplings, ½ in. diameter inside. Price 2.69

ONE-PLY CORD—Corrugated. 50-ft. length with couplings. ½ in. inside diameter. Price 3.89

TWO-PLY CORD—½ in. inside dia. 50 ft. length with couplings. Price 6.85
¾ in. INSIDE DIAMETER — 50 ft. length with couplings. Price 7.95

HOSE REEL—Each 2.00

—Basement, C.D.S.

COMPLETE NEW STOCK OF

MEN'S WORK BOOTS

We don't believe we've ever before been so well prepared to fill the footwear needs of the workingman. A wide range of makes with Panco and leather soles—also tap-sole boots with full leather sole next to foot. Complete size range in each line, 6 to 11. Prices from, pair 1.98 to 3.95

—Main Floor, C.D.S.

STUDIO COUCHES

Smart-looking brown or rust plaids in cotton repp cover these well-constructed studio couches. Coil springs in top and bottom mattress. Spring-filled cushions. Tubular steel back. Opens to double, or 2 single beds. Price, each 29.95

—Basement, C.D.S.

CANADIAN DEPARTMENT STORES